

# SCHOLARSHIPS, AIDS AND AWARDS

UNIVERSITY OF  
**MISSOURI**  
**BULLETIN**  
COLUMBIA, MISSOURI

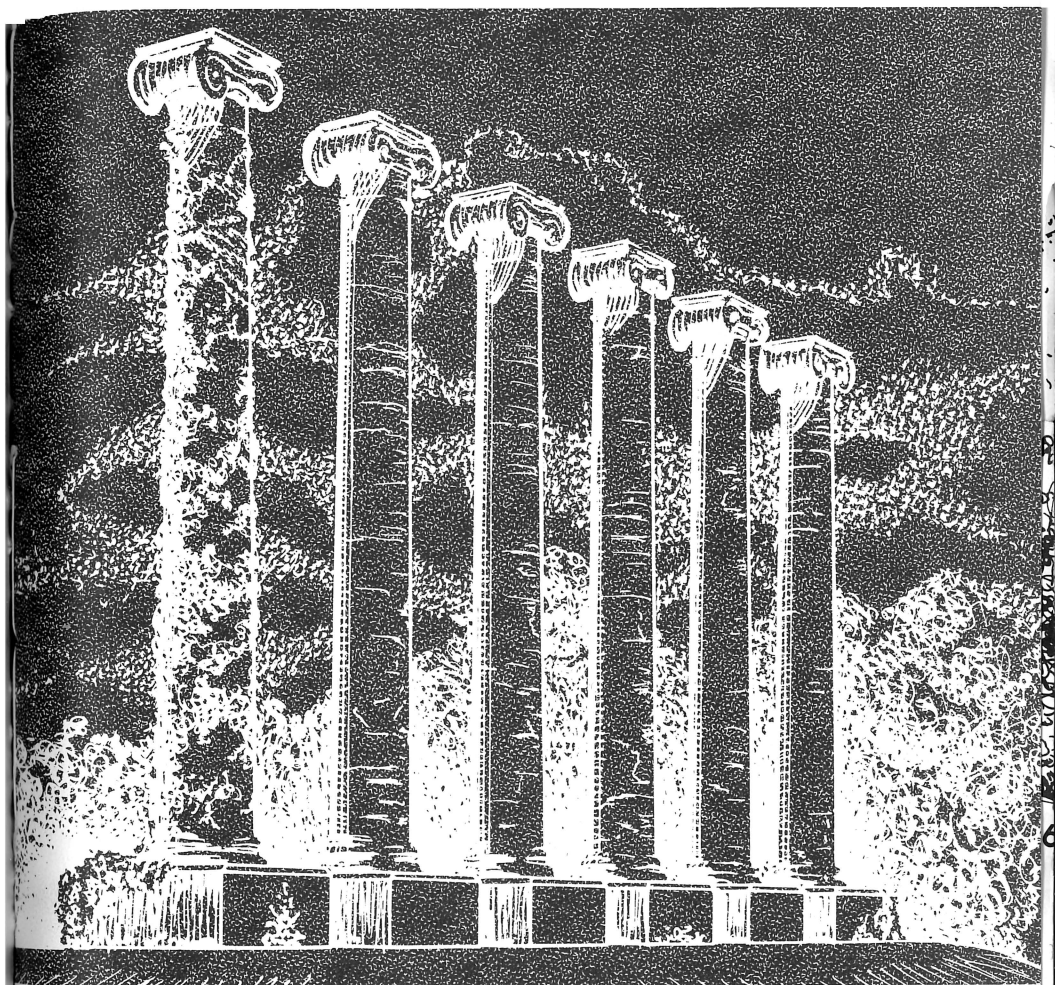

with names of recipients of scholarships and prizes for 1964-65

June 20, 1965

**1965-66**

# University of Missouri

## Schools and Colleges in Columbia:

College of Agriculture

School of Forestry

School of Home Economics

College of Arts and Science

School of Social Work and Community Development

School of Business and Public Administration

College of Education

College of Engineering

Graduate School

School of Journalism

School of Law

School of Medicine

School of Nursing

School of Veterinary Medicine

University Extension Division

### THE UNIVERSITY OF MISSOURI BULLETIN

---

VOLUME 66 NUMBER 22

GENERAL 1965 SERIES, NUMBER 17

---

Sam B. Shirky, Director Technical Education Services

Mary Kathryn Yeargain, Editor

Published five times monthly during March, April, September and October; four times monthly during August and November; three times monthly during January and May; twice monthly during February, June and July; once during December, by the University of Missouri Bulletin Editor's Office-206S Technical Education Services Building, 417 South Fifth St., Columbia, Mo., 65202. Second class postage paid at Columbia, Missouri, 7500. June 20, 1965.

# SCHOLARSHIPS, AIDS AND AWARDS

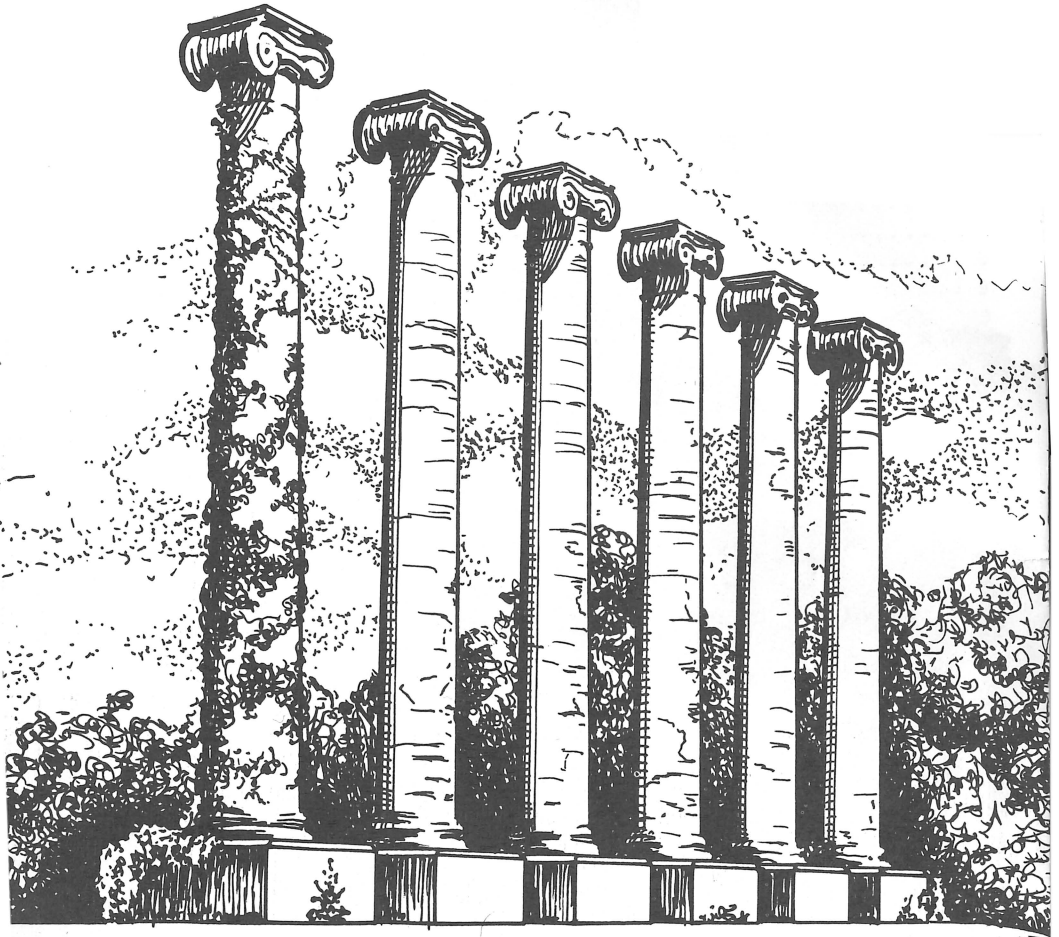

with names of recipients of scholarships and prizes for 1964-6

Compiled in the Office  
of the Director of Aids & Awards  
Allan W. Purdy, A.M., Director  
Joe B. Henry, Ph.D., Assoc. Director

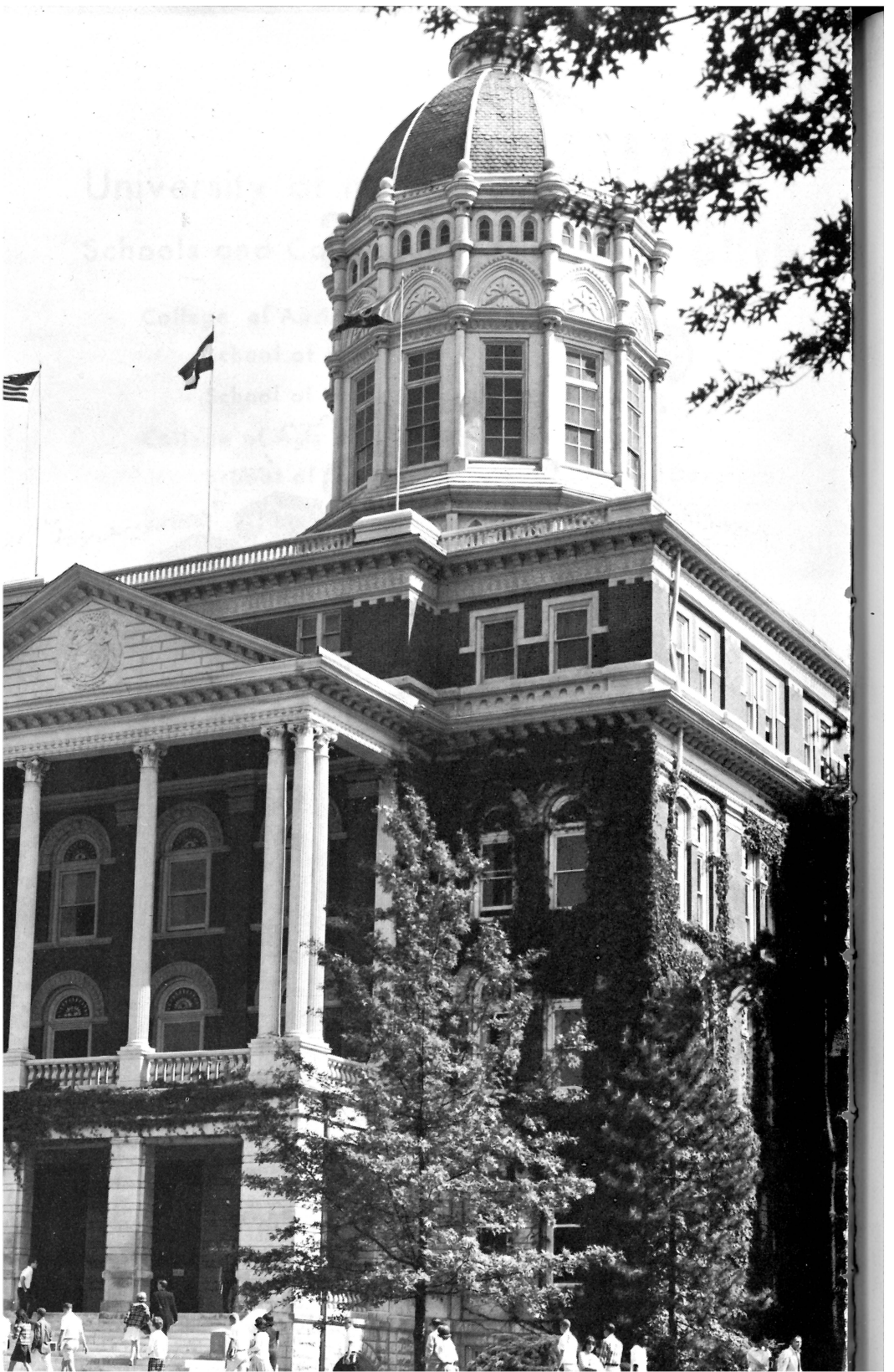

# CONTENTS

FOREWORD . . . . .	4
SCHOLARSHIPS, AIDS AND AWARDS. . . . .	4
COSTS OF ATTENDING THE UNIVERSITY. . . . .	5
SOURCES OF GIFTS. . . . .	5
PART-TIME STUDENT EMPLOYMENT. . . . .	6
THE COLLEGE WORK-STUDY PROGRAM . . . . .	7
UNDERGRADUATE SCHOLARSHIPS, PRIZES AND AWARDS . . . . .	9
General Scholarships for Freshmen. . . . .	9
General Scholarships for Sophomores . . . . .	22
General Scholarships for Juniors and Seniors . . . . .	27
College of Agriculture. . . . .	30
College of Arts and Science . . . . .	38
School of Business and Public Administration . . . . .	42
College of Education. . . . .	45
College of Engineering . . . . .	48
School of Forestry . . . . .	50
School of Home Economics . . . . .	52
School of Journalism. . . . .	54
School of Law . . . . .	61
School of Medicine. . . . .	64
School of Nursing. . . . .	67
School of Veterinary Medicine . . . . .	68
Forensic, Literary, and Music Achievement . . . . .	68
Scholarships and Awards for Athletic Achievement . . . . .	73
Military Scholarships and Achievement Awards. . . . .	76
Awards for Organized Groups . . . . .	79
GRADUATE FELLOWSHIPS, SCHOLARSHIPS, AND PRIZES. . . . .	81
STUDENT LOAN FUNDS . . . . .	91
INDEX . . . . .	107

# FOREWORD

The Aids and Awards Bulletin of the University of Missouri, Columbia, describes the many scholarships, awards, and prizes available to undergraduate and graduate students on this campus and contains information on loan funds and student employment.

The names of the recipients listed herein are students enrolled during the 1964-65 school year. All are residents of Missouri except where indicated. In instances where no recipient is listed, there may not have been money available in the particular fund at the time the scholarship winners were selected or perhaps no student met the particular academic and other qualifications required. Sometimes the recipients are chosen after the bulletin goes to press, in which case their names are listed in the next issue.

The Aids and Awards Bulletin is one of a series of publications of the University. Others include the General Catalog Including Description of Courses, the Summer Session Bulletin, Correspondence Courses, and announcement books of each of the 14 schools and colleges on the Columbia campus.

For University bulletins and general information, write to the Director of Admissions, 130 Jesse Hall, Columbia.

# SCHOLARSHIPS, AIDS AND AWARDS

The primary purpose of aids and awards at the University of Missouri is to encourage worthy students to obtain a higher education and to assist those for whom college financing is a problem. This goal is accomplished through two means: first, the various scholarships, fellowships, awards, and prizes are to give recognition for excellence in the various academic fields of study and related activities both in high school and at the University; second, where the best efforts of the student and his family fall short of being able to meet the necessary University costs, the aids program is to help make up that difference.

The costs of attending the University are kept as low as possible so that the educational opportunities offered in its many divisions may be within the financial reach of all the citizens of Missouri who earnestly desire an education. This bulletin is prepared to help acquaint the student with the three types of financial aid available: part-time student employment; scholarships, fellowships, awards, and prizes; and student loans.

Certain figures quoted in this bulletin are subject to change without notice. However, no changes are anticipated for the 1965-66 school year.

Certain scholarships are listed to continue for more than one year. In such cases it is understood that continuation will depend upon the recipient's making satisfactory academic achievement, maintaining good citizenship, and otherwise continuing to meet the qualifications on which the scholarship was granted.

## COSTS OF ATTENDING THE UNIVERSITY IN 1965-66

For one semester of approximately eighteen weeks

*Incidental fee	\$115.00
Student Union fee	10.00
University Residence Halls (room and board)	385.00
Books & Supplies (estimated)	<u>50.00</u>
	\$560.00

\*The \$115 incidental fee above includes laboratory, hospital, and library fees for all students. Students in the School of Medicine pay an additional fee of \$125.00 per semester, and those in Veterinary Medicine pay an additional fee of \$32.50 per semester. Also, students enrolled in applied music pay an extra fee of \$30.00 per course.

Undergraduate students who are not residents of Missouri pay an out-of-state tuition of \$175.00 per semester in addition to the above costs. There is an exception in the case of Kansas students who enroll in Dentistry, Forestry, Wildlife Management or Mining Engineering at the University of Missouri, by joint agreement of the administrative bodies of the Missouri and Kansas institutions of learning. Out-of-state tuition is not required of graduate students.

Personal expenses (laundry, haircuts, and other necessary incidentals) will need to be added to the above. A conservative student will limit his spending to \$18-\$20 per month for these items.

## SOURCES OF GIFTS

This listing of scholarships, fellowships, awards, prizes, and loan funds gives general information concerning each one so that the student may locate those for which he is eligible for consideration. These gifts are available through the generosity and thoughtfulness of hundreds of people who desire to help worthy students obtain a higher education.

Funds have been donated by business firms, foundations, public organizations, clubs, and societies, as well as by individuals who are friends and alumni of the University. In addition, the Board of Curators of the University provides more than 500 scholarships and awards to freshmen and to students transferring from other Missouri colleges; numerous scholarships for science fairs and interscholastic events; 100 sophomore scholarship; 32 scholarships for graduates of accredited junior colleges in Missouri; 25 fellowships at the graduate level; summer session scholarships for members of college faculties in Missouri; and grants-in-aid for refugee and foreign students.

## PART-TIME STUDENT EMPLOYMENT

There are 1500 to 2000 part-time jobs on the University campus which are regularly filled by students who need to work in order to help with their college expenses. These jobs range from \$1.00 per hour for a beginning freshman up to \$1.25 or \$1.50 for skilled upperclassmen. Jobs are available in the cafeterias, libraries, laboratories, offices, and on the research farm. Advanced students frequently may find work on various research projects in the division of their major study.

Naturally, the best jobs are usually held by those students who have already been on campus and have worked up to these positions. Therefore, students have an incentive to do good work so that they may move into the better jobs as the older students graduate. Wherever possible, students are assigned to work in the area of their major study and thus gain additional valuable training and experience.

Hundreds of part-time jobs are also available downtown and throughout the community. There are jobs in restaurants, hotels, stores, warehouses, theatres, and other business firms. Many householders use students to do odd jobs and baby sit, usually during the afternoons, evenings, and on weekends.

Students are cautioned that college courses require much more time for study than do high school courses. If outside work is not really needed, they would be wise to devote full time to their school work. But if a student needs to work, he should not hesitate to write for an application blank. Students can earn \$35 to \$60 per month by working 10 to 15 hours per week while carrying the normal number of academic studies. With proper planning, this much work will not interfere with study but it will cut down on leisure time. Working more than 15 hours per week may result in lower grades. New students may write for part-time work applications to Director of Aids and Awards, 123 Jesse Hall, Columbia.

Graduate students interested in teaching or research assistantships should contact the department at the University of Missouri in which they will be doing their major study.

# THE COLLEGE WORK-STUDY PROGRAM

In 1964 the federal government passed the Economic Opportunity Act which included part I-C, The College Work-Study Program.

The Work-Study program provides that the federal government will pay 90 percent of the wages of students from low income families who need work in order to earn money so they can go to college. The colleges and universities will pay the other 10 percent for jobs on campus and will assist in arranging other jobs off campus on community projects and with non-profit organizations and agencies which work for the good of the public.

Hence, students from low income families who are academically qualified to attend college are assured of work opportunities. Full time summer jobs of 40 hours per week at \$1.25 per hour will enable students to save money for the following school year. Some can work during the fall months and arrange to start college at the beginning of the second semester.

Part-time work on campus can be arranged to fit into the regular class schedule. Beginning wage rates will depend upon skills and qualifications of the worker and will be from \$1.00 per hour and up. Jobs will be available in libraries, laboratories, cafeterias, maintenance, offices, farms, etc.

Students selected for the Work-Study Program may also apply for scholarships and loans. All students must have satisfactory academic records. Further advice can be obtained from your high school counselor or principal.

Many colleges in Missouri will be participating in this program. If finances are a problem, you should select the college that best fits your academic needs and is most feasible from a financial standpoint. You may write the office of Aids and Awards, 123 Jesse Hall, Columbia, for further information.

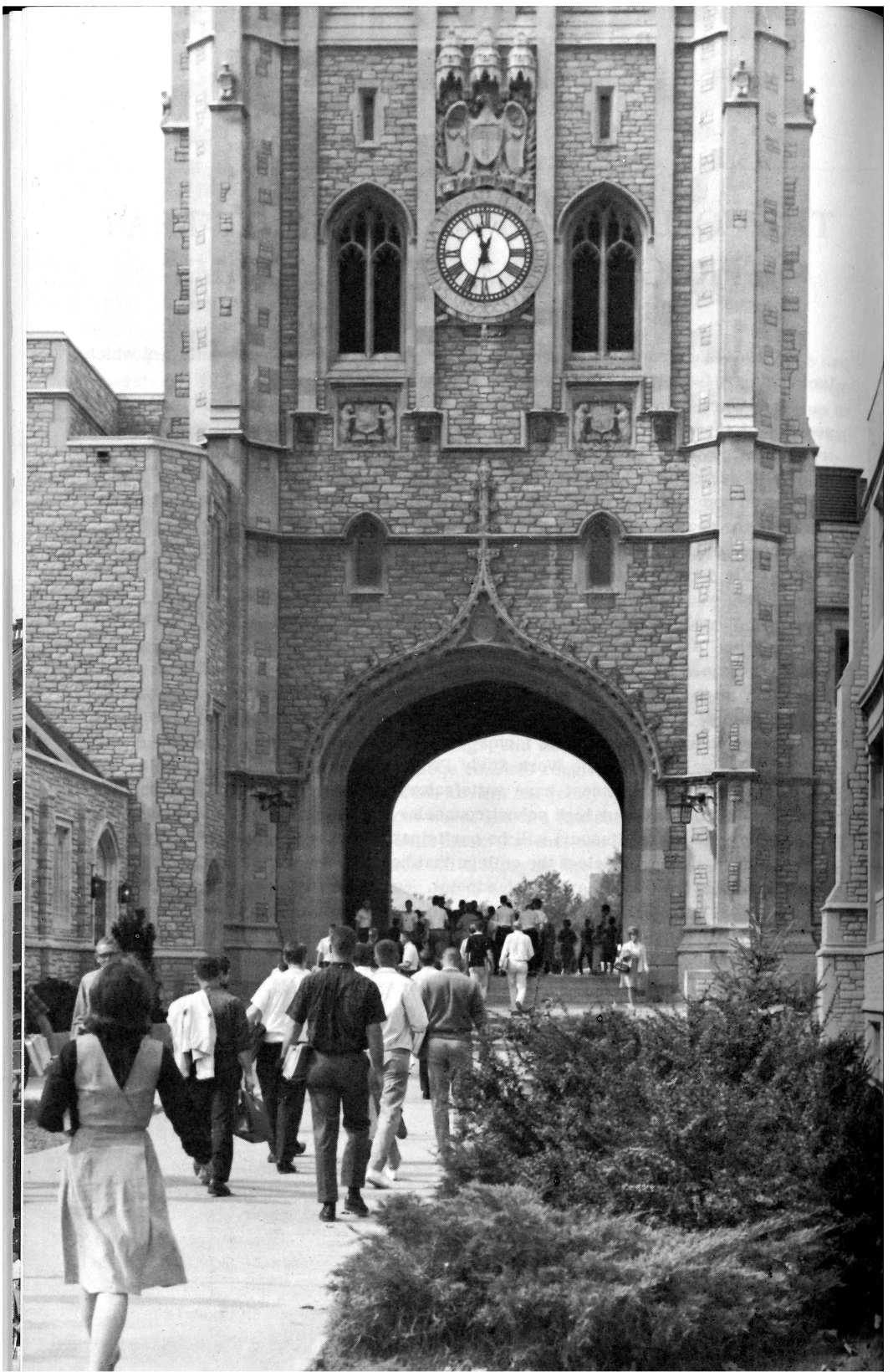

# UNDERGRADUATE SCHOLARSHIPS, PRIZES AND AWARDS

Recipients of undergraduate scholarships are approved by the Committee on Aids and Awards and may be recommended by a divisional faculty or by some special committee appointed for that purpose. Application forms and further information about these scholarships may be obtained from the Office of Aids and Awards, 123 Jesse Hall, University of Missouri, Columbia, Mo.

## General Scholarships for FRESHMEN in Any Division

**ALUMNI ACHIEVEMENT FUND FRESHMAN SCHOLARSHIPS:** Stipends of \$230 are offered to several students who are graduates of accredited out-of-state high schools. These recipients must be worthy students who are top-ranking scholars, whose test scores indicate high ability and who need financial assistance. This program was established in 1960 by the University of Missouri Alumni.

Andrew B. Babb, Williamsburg, Va.

Alana F. Berman, Overland Park, Kans.

Linda G. Berman, Overland Park, Kans.

Jolene Eveleth, Bar Harbor, Maine

John S. Garrity, West Palm Beach, Fla.

Sue E. Hurdle, New Hampton, Iowa

Joyce E. Keith, Bedford, Iowa

Alvie J. Ledford, Tulsa, Okla.

Patricia A. Randall, Richmond, Va.

Carol J. Wheeler, Inman, S. C.

**SCHOLARSHIP IN AMERICAN CITIZENSHIP:** The annual stipend, \$250, is awarded for four years to a graduate of a Missouri high school, preferably a woman, who ranks in the upper one-fourth on the statewide test and in high school average and who needs financial assistance. Satisfactory academic progress at the University must be maintained by the recipient in order to continue holding the scholarship. The scholarship was established in 1908 by the National Society of Colonial Dames of America in the state of Missouri.

Connie Sue Short, Kahoka

**FRANK P. BLAIR SCHOLARSHIP:** The annual income from \$7,400 is awarded for four years to a high school senior who ranks in the upper one-fourth on the statewide test and in high school average, and who needs financial assistance. Satisfactory academic progress at the University must be maintained to continue holding the scholarship through four years. The scholarship was established in 1911 by Mrs. C. B. Graham of St. Louis in memory of her father.

**CARTER UNITED CLUB SCHOLARSHIPS:** Four or more annual scholarships of \$250 each are available to sons and daughters of the employees of the Carter Carburetor Corporation, Division of ACF Industries, Inc. Recipients are chosen on the basis of academic excellence, good moral character, and need for financial assistance in order to pursue a higher education. Students may choose any division

of the University located at Columbia, Rolla, or St. Louis. Recipients will be chosen by a committee representing the three campuses of the University of Missouri and guidance counselors of two St. Louis high schools. A student may compete for a scholarship during any year of his college study. This scholarship was established in 1961 by the Carter United Club, composed of employees, both labor and management, of the Carter Carburetor Corporation, St. Louis.

James Paul Dimmerling, St. Louis

John Edward White, Ferguson

**DIVISION OF CONTINUING EDUCATION SCHOLARSHIPS:** Two scholarships, equivalent to the incidental fee for two semesters at the University, are offered to high school graduates who are residents of Missouri. Applicants must have taken one or more of their high school units by correspondence from the University of Missouri Division of Continuing Education. Selection is based on high school grades, scores on the statewide test, and grades in correspondence subjects. Recipients are recommended by the Division of Continuing Education.

**CERTIFICATES OF RECOGNITION:** Each year the University and the accredited Missouri high schools which participate in the state-wide testing program issue a CERTIFICATE OF RECOGNITION to each graduating senior in the upper one-fifth in class rank and on the state-wide test. It is an honor for a senior to receive this recognition for excellence in his high school work. The Certificate is not a scholarship but it does carry with it an invitation to apply for a Curators Award if financial assistance is needed to help with University expenses.

**CURATORS FRESHMAN SCHOLARSHIPS:** The one graduate of highest scholastic promise in each accredited Missouri high school will be offered a scholarship worth \$230, the amount of the incidental fee for two semesters at any of the four campuses of the University. Two scholarships will be offered in schools with more than 100 graduating seniors. Selection is made from reports sent in by the high school officials and from the state-wide testing, and no application is required. Scholarships that are not accepted cannot be passed down to lower ranking students. Recipients must be Missouri residents and must use the scholarship during the two semesters following high school graduation. Those eligible for the scholarship but who choose to go to another Missouri college, possibly closer to home at less expense, may apply for a Curators Scholarship after one or two years of college work elsewhere if a B average is maintained, if financial assistance is needed, and if recommended by the dean of the college attended.

Valerie Abeln, New Cambria  
 Cathy A. Allen, Perry  
 Barbara L. Anderson, Skidmore  
 Mary L. Anderson, Hughesville  
 Carol A. Bailey, Columbia  
 Mary L. Baird, Utica  
 Alan L. Banks, Eminence  
 Richard Barger, Malta Bend  
 Kirk Barneby, Springfield  
 Helen L. Bennett, Keytesville

Meridith A. Bergman, Liberty  
 James R. Bickel, Lamar  
 David A. Bird, Matthews  
 Kathie L. Blackman, Powersville  
 Janie Boals, Springfield  
 Emma Bockman, Winona  
 Jerome Brandel, Argyle  
 Patricia Bridgman, St. Louis  
 Sharon L. Brown, Clinton  
 Carolyn A. Bruner, Powersville

Suzanne Chamier, Moberly  
Mary A. Charlson, Monroe City  
Cynthia P. Clark, Lathrop  
Sally Clayton, Hannibal  
Cheryl Cochrane, Fayette  
Stephen Collins, Brookfield  
Garry Cooley, Summersville  
Ridgeway Corbin, Caruthersville  
Sandra A. Davidson, Willow Springs  
Peggy F. Davis, Reeds Spring  
Harriett Dewey, Gallatin  
Robert S. Dixon, Shelbina  
Dale C. Doerhoff, St. Elizabeth  
David E. Doshier, High Ridge  
Donna Duvall, Clarksville  
Logan R. Dysart, Hannibal  
Vera Echelmeier, St. Charles  
Jack Edwards, Clarkton  
Jean Edwards, Columbia  
John Finley, Carthage  
Nancy J. Fowler, Newton  
Judy A. Garland, Benton City  
Dean Gassman, St. Louis  
Linda Gibson, Columbia  
Jim G. Goff, Mexico  
John A. Gordon, Pomona  
Kenneth Gordon, Slater  
Diana L. Govero, Festus  
Kenneth Graeler, Chesterfield  
Joyce E. Grotjan, Brunswick  
James L. Haddix, Schell City  
Linda L. Hall, Columbia  
Mary A. Hall, Princeton  
Jeannie Hedworth, Braymer  
Julie Henderson, Moberly  
Bonnie L. Hicks, Henrietta  
Dona Hopkins, Levasy  
Robert W. Hyatt, Sedalia  
Annette Ivester, Poplar Bluff  
Helen Johnson, Kahoka  
Suzanne Jones, Jefferson City  
Stephen Kennedy, Edina  
Thomas W. Kennish, Mound City  
David L. Kessell, Maywood  
Marilyn F. Kiss, Kirksville  
Carol Knaust, Freistatt  
Joann Kopman, Lexington  
Linda Kroenke, Mora  
William Levene, Kansas City  
Linda Maddox, Fulton  
Kathleen Mahon, Washington  
Marsha A. Martin, Nevada  
Roger Martin, St. Louis  
John McCray, Columbia  
Jean McRoberts, Monticello  
Elizabeth A. Miller, Montgomery City  
Larry L. Miller, Windsor  
Leah Morton, Linn  
Marsha L. Mottaz, Auxvasse  
Anthony Mudd, Leeton  
Beverlee S. Myrick, Jennings  
Eva K. Nast, Independence  
George Nichols, Golden City  
Marion Ocker, Cameron  
Vonna K. Ogden, Bowling Green  
Marcia Patton, Pacific  
Carmen Pope, Bonne Terre  
Sharon L. Raines, Adrian  
Gerald L. Ramsey, Neelyville  
Marsha K. Redman, Monroe City  
Bartholomew Renkoski, Purdy  
Linda Renner, New Franklin  
Larry F. Rice, Eldon  
Phyllis Riesterer, Concordia  
Karen S. Rogers, Columbia  
Betty Roy, Dadeville  
Abbie Schreiber, Huntsville  
Dorothy Schroeder, St. Louis  
Robert Seal, Des Arc  
Marjorie L. Slankard, Holcomb  
William T. Sloan, Milan  
Gary Smith, Roby  
Olan Stemme, Marthasville  
Cynthia Sterling, Boonville  
Robert F. Stricker, Charleston  
Ann L. Sudholt, Cape Girardeau  
Phyllis Swackhamer, Tarkio  
Alan Tanaka, Raytown  
Daniel W. Taylor, Sullivan  
Rebecca Thacker, Eldon  
Carol Todd, Pevely  
William Vogel, Perryville  
Rita M. Walch, Paris  
Phillip D. Wann, Waynesville  
Larry R. Warren, Wheeling  
Janet S. West, Kansas City  
Rose M. Wetherell, Blackwater  
Marilyn Wetzell, Columbia

Georgia Willer, Silex  
 Valerie Williams, Independence  
 Carl Willig, Lexington  
 Jeannette Willis, Auxvasse

Jayne M. Winter, St. Louis  
 Michael D. Zarcicar, Sikeston  
 Stephanie Zeller, St. Louis

CURATORS FRESHMAN AWARDS: Seniors in accredited Missouri high schools who rank in the upper third of their graduating class, rank in the upper third on the state-wide testing program, and have need of financial help in order to attend the University may apply for a Curators Award worth \$230, the amount of the incidental fees for one year to be used during the two semesters immediately following high school graduation. Recipients must be residents of Missouri. Curators Scholarships and Awards were established by the Board of Curators in 1950. Most high school principals and counsellors will have application blanks, and inquiries may be addressed to Curators Scholarship Committee, 130 Jesse Hall, Columbia, or to the scholarship committees at the University of Missouri at Rolla, Kansas City, or St. Louis.

Gerald R. Aaron, Warrensburg  
 Patti A. Abell, Kansas City  
 John M. Abendshien, Columbia  
 Sharon K. Abshier, Tallapoosa  
 Wesley G. Adams, Belton  
 John W. Adamson, Gower  
 Phyllis A. Albart, Silex  
 Carol S. Albert, Kansas City  
 Carol A. Alexander, Marshfield  
 Dale V. Alumbaugh, Higginsville  
 Cheryl C. Anderson, Florissant  
 Gary G. Anderson, St. Louis  
 Stephen R. Anderson, Smithville  
 Gary R. Armentrout, Norborne  
 Vincent L. Aspromonte, Berkeley  
 Jimmy W. Atteberry, Marshfield  
 James R. Aylward, St. Louis  
 Lee W. Badger, Milan  
 Sallie H. Baker, Cape Girardeau  
 Sandra S. Baker, Independence  
 Kenneth R. Baldwin, Maryland Heights  
 Gary L. Balfour, Edina  
 Ronald K. Barker, Independence  
 Dwayne M. Barner, Hartsburg  
 Gay Barnett, Webster Groves  
 Ronald J. Barrett, Bridgeton  
 Diana L. Barton, St. Louis  
 Phillip E. Baskett, Palmyra  
 Mary R. Bass, Steelville  
 Richard T. Bates, Liberty  
 Stephen P. Baudendistel, Perryville  
 John A. Baumbach, High Ridge

Charles F. Bealer, Tipton  
 Lula M. Beattle, Kansas City  
 Raymond D. Beeson, Kansas City  
 Kathleen A. Beffa, Crestwood  
 Susan B. Belot, Middletown  
 Andrew N. Benage, Iberia  
 Nolen W. Berry, Neosho  
 Raymona E. Bethurem, Lebanon  
 Frances E. Bohnert, Perryville  
 Janet K. Borcharding, Columbia  
 Phyllis N. Borgelt, Jefferson City  
 Judith M. Borusiewich, Festus  
 Stephen F. Bradford, Kansas City  
 David E. Bradley, LaBelle  
 Edith M. Brandhorst, St. Louis  
 Mary A. Brandhorst, Hughesville  
 Elizabeth J. Brightwell, Union  
 Jerrold R. Briner, Overland  
 John L. Brooks, Jr., St. Louis  
 Jill A. Broughton, Rock Hill  
 James L. Brown, Hamburg, Iowa  
 Judith K. Brown, Branson  
 Sonja M. Brown, Mexico  
 Howard E. Brownfield, Sweet Springs  
 Linda R. Browning, Hannibal  
 Ronald G. Brune, Union  
 Emma J. Bryant, Kansas City  
 Nancy J. Bryant, Sikeston  
 Darrell L. Buell, Windsor  
 Linda M. Buescher, Manchester  
 Sandra J. Burson, Bridgeton  
 Gary L. Busker, Sedalia

Ronald S. Byrd, Rushville  
 Kathryn J. Cable, Hannibal  
 Jimmie E. Cafer, Vandalia  
 Gary F. Calame, Grovespring  
 Sarah V. Caldwell, Trenton  
 Christine R. Call, Columbia  
 John E. Callaham, Mendon  
 Neal T. Calton, Lamar  
 Jean B. Carey, Macon  
 Orin E. Carl, II, Mt. Vernon  
 Sylvia E. Carter, Granger  
 Garry R. Carver, Pierce City  
 Nicki M. Casteel, Independence  
 Gene Caudill, Columbia  
 Susan K. Chapman, Kirkwood  
 Donald B. Charboneau, Bonne Terre  
 Wayne T. Christensen, Webster Groves  
 Gary R. Christy, St. Louis  
 Frederick H. Clapp, LaBelle  
 Joyce A. Clark, Alton  
 Larry R. Clark, Mexico  
 Richard W. Clark, Powersville  
 Sandra L. Clark, West Plains  
 Edna M. Clarkson, Laclede  
 Bonnie K. Claxton, Lebanon  
 James M. Cleeton, Louisiana  
 Irene Clemons, Malden  
 Pearlene Clemons, Malden  
 Philip J. Clithero, Vandalia  
 Ernest E. Clock, Noel  
 James L. Clock, Noel  
 Judith C. Coad, Grand Pass  
 James A. Cochran, Columbia  
 Patricia A. Cockayne, Carrollton  
 Daniel Henry Coleman, Jefferson City  
 Virginia L. Coleman, Jefferson City  
 Colin C. Collins, West Plains  
 Hayward R. Collins, Kansas City  
 Richard W. Conners, Cameron  
 Arthur L. Conover, Wellsville  
 Michael C. Cook, Lebanon  
 Ronald W. Cope, Hawk Point  
 Carol D. Crain, Blue Springs  
 Glenda M. Crank, Independence  
 Linda L. Crawford, Mt. Vernon  
 Wayne J. Crook, Hardin  
 Mary J. Crowe, Poplar Bluff  
 Patricia Mary Crowe, Jefferson City  
 Thomas E. Cypert, Knox City  
 Deidre L. Daniels, Berkeley  
 Judith A. Daniels, St. Louis  
 Chestony S. Darris, St. Louis  
 Larry D. Davis, Columbia  
 Sandra L. Davis, University City  
 Vicki L. Davis, Perryville  
 Vicky A. Davis, St. Louis  
 Johnette A. Dean, Chesterfield  
 Kenneth P. Dean, II, Mexico  
 Bobbie J. Deister, Columbia  
 Janet Demark, Liberty  
 Oman E. Dement, Farmington  
 Raymond D. Dencker, St. Louis  
 Sharon A. Diehl, O'Fallon  
 John W. Dimmerling, St. Louis  
 Gary L. Doerhoff, St. Elizabeth  
 Eileen J. Donovan, St. Louis  
 Roy L. Dooley, Sikeston  
 Emily A. Dorf, Cuba  
 Frances C. Drebin, University City  
 Kenneth A. Dreyer, Perryville  
 Patricia M. Dubbert, Mexico  
 Donna R. Dumey, Sikeston  
 George E. Duncan, Springfield  
 Diane P. Dunn, St. Louis  
 Kathie J. Earp, Kansas City  
 Donald R. Eatherton, Glencoe  
 Donna K. Edwards, Bridgeton  
 Gregor Q. Edwards, Kansas City  
 Linda L. Edwards, Chillicothe  
 Susan D. Edwards, Kirkwood  
 Karen G. Ehrhardt, Mexico  
 Ellen E. Elgin, Louisiana  
 H. D. Elley, Versailles  
 Terryl W. Elliott, Blue Springs  
 Warren F. Elliott, Mexico  
 Peggy J. Ellis, Kansas City  
 Phillip E. Embree, Sedalia  
 Elizabeth Engelbrecht, Bay  
 Phillip W. Ennis, Vandalia  
 Janet E. Enyeart, Keytesville  
 Ronald E. Esser, Boonville  
 Barry D. Estell, Cameron  
 Jana R. Evans, Kansas City  
 Judith M. Evans, Kirksville  
 Walter E. Evans, Blue Springs  
 Paul A. Evermon, II, Springfield  
 Marsha A. Feig, Sedalia  
 Linda L. Feuers, Marshall

Arthur E. Fillmore, Jr., Kirkwood  
 Linda K. Foster, Columbia  
 Frederick J. Fowler, Nevada  
 Robert L. Frede, Kansas City  
 Jerry D. Fudge, Licking  
 Karen L. Gaffney, Memphis  
 David S. Gardner, Springfield  
 Ralph D. Gates, Columbia  
 Linda S. Gatheman, Neosho  
 Billy L. Gaus, Lewistown  
 Gail Gehrig, Lees Summit  
 Larry F. Gerhart, California  
 Frederick W. Gerken, Sweet Springs  
 Michael L. Girou, Webster Groves  
 Judith A. Gliedt, Monett  
 Larry R. Goddard, Butler  
 Joyce A. Goe, Mexico  
 Frank C. Goodale, Nettleton  
 Wilma E. Goodrum, Caruthersville  
 Larry J. Grant, Dixon  
 Edgar W. Gray, McKittrick  
 Gary L. Gray, St. James  
 Patricia L. Gray, Middletown  
 Kathleen D. Green, Kansas City  
 Stephen A. Green, St. Louis  
 Janet K. Grogan, Higginsville  
 John E. Grogan, Houston  
 Annabelle L. Gross, Owensville  
 Carol A. Groves, Iberia  
 Barbara S. Gwaltney, Webster Groves  
 Dale R. Hackmann, Benton City  
 Linda L. Haden, Auxvasse  
 Ross E. Hagan, Fayette  
 Gloria J. Hagar, Mexico  
 James H. Hagee, Mound City  
 Douglas E. Hager, Perryville  
 Alan L. Hainey, St. Joseph  
 Ronnie E. Hale, Farmington  
 Jon N. Hall, Parkville  
 Harriet A. Halpern, Kansas City  
 John H. Hanafin, Clever  
 Victor C. Hanick, Kansas City  
 Paulette M. Harman, Owensville  
 Brenda G. Harper, Overland  
 Stephen P. Harrell, Kansas City  
 Charles E. Harris, Jr., Memphis  
 Larry D. Hartell, Plattsburg  
 Steven J. Harter, Rockaway Beach  
 Thomas A. Havens, Liberty  
 Lorance A. Head, Independence  
 Jacqueline S. Hearst, St. Louis  
 Robert W. Heckemeyer, St. Elizabeth  
 Ruth J. Heidel, Rosebud  
 Geraldine M. Heimberger, Brentwood  
 Lawrence Heligman, University City  
 David H. Helton, Gilman City  
 Eugene J. Henke, Foristell  
 Karen M. Henrich, Kansas City  
 John C. Henry, Excello  
 Leland R. Hensley, Purdy  
 David L. Henson, Kingsville  
 Evelyn E. Hesse, Hartsburg  
 Sue E. Hickey, St. Louis  
 Pamela J. Higginbotham, St. Louis  
 Nancy C. Hill, Fulton  
 Daniel B. Hinnah, Gilliam  
 Barbara J. Hobbie, Maplewood  
 John L. Holcomb, Trenton  
 Jennifer L. Holloway, Columbia  
 Susan Holmes, Affton  
 David E. Hortenstine, Brookfield  
 Larry B. Horton, Columbia  
 Kathy J. Hoshor, Westboro  
 Jacqueline A. Huff, Jonesburg  
 Larry E. Huffman, Winston  
 Kathryn A. Humphrey, Macon  
 Robert A. Humphreys, Independence  
 Patricia A. Hurlbut, Wheaton  
 Johnny L. Hurley, Steele  
 Jerald L. Hurt, Overland  
 Leo Y. Hutton, Jr., Moberly  
 Irene M. Intagliata, St. Louis  
 Jimmy O. James, Clarkton  
 Karl M. Jenkins, Adrian  
 Joetta L. Johanning, Glasgow  
 Dwight H. Johnson, Potosi  
 Gerald E. Johnson, Urbana  
 Linda R. Johnson, Lebanon  
 William W. Johnson, Odessa  
 Naomi E. Jolly, Kansas City  
 Beverly I. Jones, Kansas City  
 Harry O. Jones, Liberty  
 William C. Jones, Lockwood  
 James J. Kaiman, Old Monroe  
 Elaine R. Katz, University City  
 John W. Kavanaugh, Edina  
 Michael E. Keefe, St. Ann  
 Carol N. Keller, Kansas City

Linda J. Kennett, Fulton  
Carol J. Kern, St. Louis  
Harry B. Kiefer, Eldorado Springs  
Marilyn J. Kincaid, St. Louis  
Martha E. Kinder, Fredericktown  
G. E. King, Shelbina  
Jan King, West Plains  
John M. Koch, Sikeston  
Judith A. Koch, Farmington  
Phyllis M. Koch, West Plains  
Donna J. Koirtyohann, New Haven  
Barbara J. Konradi, St. Louis  
Elsie V. Kraft, Brentwood  
Steve Kreis, Kansas City  
Richard W. Kreuger, Troy  
Ralph D. Kunce, Kirkwood  
Janet L. Kuttenkuler, Tipton  
Ruth N. Lain, Hannibal  
Sharon K. Lamm, Wooldridge  
Therese A. Lamora, St. Charles  
Joseph W. Lampo, Neosho  
Richard J. Lampton, Hannibal  
Hazel K. Lamure, Crystal City  
Jack R. Lane, Doniphan  
Kathryn L. Larose, Columbia  
Delphine L. Laughlin, Linn  
Diane E. Leaders, St. Louis  
Howard C. Lee, Jr., St. Joseph  
Sylvia A. Leezy, Brentwood  
Jerry G. Lefever, Rocheport  
Dana C. Legan, Nevada  
Thomas W. Lehman, California  
Betty A. Leimkuehler, Napton  
Thomas M. Leirer, Jr., Rolla  
Larry R. Lewellen, Sedalia  
Frank J. Lewis, Camdenton  
Garry L. Lewis, Essex  
Stephen A. Lewis, Independence  
Mary A. Lichius, Jefferson City  
Micheal G. Lichtenberg, Marthasville  
Cheri L. Lieneke, Columbia  
Gabrielle L. Lienhard, St. Louis  
Terry A. Liles, Poplar Bluff  
David W. Litten, Nevada  
Adella K. Lolli, Macon  
Tarrant H. Lomax, Lexington  
Kenneth W. Long, El Dorado Springs  
Mary B. Long, Bunceton  
Mary F. Long, Montgomery City  
Robert K. Longan, Sedalia  
Roxanna L. Loubey, Iatan  
James W. Loving, Imperial  
Sue E. Lowe, Maplewood  
Stephen R. Loyd, Carthage  
Walter C. Lozier, Liberty  
Linda L. Luce, Cameron  
Kenneth H. Luebbering, St. Thomas  
Merle Lutes, Denver, Mo.  
Jill Macoubrie, Bosworthhaven  
Janet L. Maerz, Fulton  
Robert L. Manicke, Belle  
Lawrence D. Manser, Sumner  
Richard H. Markland, Richmond Heights  
Carol A. Martin, Butler  
Michael R. Martin, Carthage  
Nita S. Martin, Vandalia  
Roger A. Martin, Burlington Junction  
William N. McBride, Kansas City  
James P. McCabe, Wentzville  
Reta M. McCall, Kansas City  
Janice J. McCord, Cameron  
Terry R. McDuffee, Clarence  
Charles W. McGinnis, Versailles  
Mary S. McMurtry, Wellsville  
James M. McRae, Trenton  
Karma K. McReynolds, Mercer  
Denis E. Meadows, Jenkins  
Jean E. Melton, Unionville  
Elizabeth M. Metz, St. Louis  
Alice A. Meyer, Mora  
Jane E. Meyer, Hannibal  
Leanne K. Meyer, Kansas City  
David D. Michael, Jamesport  
John J. Michaud, Perryville  
Howard D. Milburn, Eldon  
Dale K. Miller, Savannah  
Linda A. Miller, Odessa  
Lynette M. Miller, Dixon  
Sheila A. Miller, Kansas City  
Michael C. Milliken, Lebanon  
Polly A. Mills, Hannibal  
Daniel R. Minks, Union  
Terrell L. Minor, Monroe City  
Donald L. Mitchell, University City  
Linda L. Mitchell, Columbia  
Teresa R. Monnig, Forest Green  
James C. Montgomery, St. Catherine  
Ronald L. Moody, St. Louis

Beverly A. Moore, Salisbury  
 Gary L. Moore, Maitland  
 Sandra Lee Morice, Columbia  
 Mary B. Morris, Jennings  
 Beverly S. Morrow, Hallsville  
 Dennis W. Mueller, Moscow Mills  
 Steven T. Mueller, Nettleton  
 Janet M. Murray, Columbia  
 Kathy E. Murray, Kansas City  
 Adrienne Nadler, Columbia  
 Martin J. Nathan, Clayton  
 Sharon E. Nation, Fisk  
 Margaret P. Nenno, Kansas City  
 Herbert L. Newton, Steele  
 James T. Newton, Springfield  
 David E. Nichols, Fulton  
 Terry L. Nichols, Ashland  
 Judith C. Noltensmeyer, St. Louis  
 Ronald L. Norris, Osceola  
 Steven P. Norton, St. Louis  
 Carolyn S. Noyes, Liberal  
 Dale L. Nuckolls, Westboro  
 Judy A. Null, Bridgeton  
 James W. Oblak, Fort Leonard Wood  
 Janet M. O'Hanlon, Mexico  
 Rosemarie J. Oltmann, Union  
 Charles M. O'Neal, Cameron  
 Philip L. Owen, Cameron  
 Marilyn A. Packard, Butler  
 John K. Palmer, New London  
 Mildred M. Paris, Columbia  
 Beverly L. Parker, Meta  
 Nancy E. Parker, Webster Groves  
 Melissa A. Pearl, Mexico  
 Charles C. Penner, Ozark  
 Ronald H. Pfautsch, Hermann  
 Frederick D. Phifer, Windsor  
 Donald M. Phipps, Lamar  
 Ann H. Pinnell, Union  
 Jerry P. Place, Cameron  
 Stanley A. Pollman, Silex  
 Lyndel H. Porterfield, Poplar Bluff  
 John M. Porterfield, Kennett  
 Robert D. Poston, Bonne Terre  
 John W. Powell, Willow Springs  
 Robert E. Powell, Farmington  
 Edward P. Prasse, III, Hillsboro  
 Thomas F. Prenger, Jefferson City  
 Jennifer S. Puckett, Sikeston  
 Ray E. Putnam, Unionville  
 Mary M. Quade, Carthage  
 Ernestine W. Qualls, Lebanon  
 Cheryl R. Rabinowitz, Kansas City  
 James L. Rasmussen, Moundville  
 Glee A. Rathsam, Hermann  
 Judy K. Ray, Perry  
 Gwendolyn A. Rayford, Kansas City  
 Mary Y. Reed, Columbia  
 Michael H. Reed, Windsor  
 Peggy L. Reeder, Marshall  
 Karen K. Rees, Jasper  
 Clara D. Reger, Harris  
 Dorothea M. Rehkop, Higginsville  
 William O. Reiche, Pleasant Hill  
 Lawrence W. Reichert, Caruthersville  
 Mary A. Reid, Kansas City  
 Donald E. Renfro, Clinton  
 Michael G. Reynierse, Farmington  
 Larry W. Reynolds, Jamestown  
 Judy C. Rhoads, Montgomery City  
 Kim M. Ricketts, Fair Grove  
 Dale C. Ridder, Bay  
 Glenn E. Ridder, Marthasville  
 Sharon K. Riley, Poplar Bluff  
 Kay B. Robbins, Marshall  
 Roy M. Roberts, Fredericktown  
 Kay E. Rodgers, New Haven  
 Deryl W. Robinson, Imperial  
 Roger E. Rome, Rolla  
 James L. Rooney, Richmond  
 Judith A. Ross, Brookfield  
 Gloria H. Rottmann, St. Louis  
 Rosemary J. Rousset, Gerald  
 John W. Rush, Sedalia  
 Lois E. Rutter, Hannibal  
 Verna E. Sachs, Union  
 Ross J. Sanders, Greenwood  
 William H. Sangster, Edina  
 Margaret A. Sapp, Columbia  
 Janet K. Sawyers, Maryville  
 Lonnie E. Schelp, Concordia  
 Nancy A. Schlaegel, Neosho  
 Harold M. Schmidt, Carrollton  
 Harold H. Schnedler, Webster Groves  
 Betty M. Schofield, Hallsville  
 Mary B. Scholes, Platte City  
 Beverly J. Schrader, Kirkwood  
 Leslie M. Schrader, California

Georgann M. Schulte, Bridgeton  
 William R. Schwartz, Kansas City  
 Jane Scott, Marshall  
 Betty J. Sears, Columbia  
 Cathie Seewoster, Columbia  
 Jeanne Y. Seibert, Moselle  
 Ray G. Seidelman, Jr., Kansas City  
 Richard L. Semkin, Sedalia  
 Michael S. Shannon, Independence  
 Paula F. Shearer, College Mound  
 James C. Sheerman, Holliday  
 Ray F. Shields, Meadville  
 Lloyd E. Shockley, Richmond  
 Virginia K. Shook, Lebanon  
 Rikki A. Silverman, Kansas City  
 Donald S. Singer, Creve Coeur  
 James L. Singleton, Kennett  
 Ruth A. Singleton, Poplar Bluff  
 William A. Singleton, Kansas City  
 Jerry B. Slaven, Branson  
 Richard V. Smiley, Independence  
 Allan Everett Smith, Rich Hill  
 John M. Smith, Poplar Bluff  
 Karen R. Smith, Springfield  
 Sherry M. Smith, Kansas City  
 Shirley J. Smith, St. Louis  
 Linda L. Smithers, Sullivan  
 Kathy A. Snyder, Gallatin  
 Stephen R. Solomon, Boonville  
 Thomas R. Sonderegger, Ferguson  
 Betty J. Spann, Arnold  
 James L. Spence, Willow Springs  
 Gary N. Spoering, Columbia  
 James R. Sporer, Marceline  
 Eileen C. Sprick, Columbia  
 Floy L. Stadler, Bellflower  
 Michael H. Staggs, Columbia  
 Sandra J. Stamer, Wright City  
 David R. Steele, Springfield  
 Judith A. Stegner, Boonville  
 Leon Y. Steinberg, Raymondville  
 Terry A. Stephan, St. Charles  
 Susan J. Stewart, St. Louis  
 William J. Stewart, Bolivar  
 Larry B. Stogespill, St. Louis  
 Randy C. Stone, LaMonte  
 James N. Story, Webster Groves  
 Betty B. Stout, Richland  
 Harold J. Straka, Sedalia  
 Teresa K. Straub, Palmyra  
 Raymond Struchtemeyer, Franklin  
 Charlyne F. Sturgeon, Fulton  
 Marilyn K. Sulima, Maryland Heights  
 Danny R. Summers, Center  
 James D. Swinford, O'Fallon  
 Phillip A. Tate, Gallatin  
 Donald L. Taylor, Richmond  
 Linda A. Taylor, Marceline  
 William A. Taylor, St. Louis  
 Shirley J. Teal, El Dorado Springs  
 Sara E. Thompson, Independence  
 Shirley A. Thompson, O'Fallon  
 Betty L. Throckmorton, Columbia  
 Donald K. Thurman, Independence  
 Daniel A. Tichenor, Napton  
 Darlene D. Toellner, Boonville  
 Dorothy E. Tompkins, Southwest City  
 Elizabeth S. Topi, Sugar Creek  
 Carol S. Trimble, Jamesport  
 Ann R. Trolinger, Fairfield  
 Johnny E. Tubaugh, Golden City  
 Eric T. Unks, St. Louis  
 Ronald F. Updyke, Wellsville  
 Rondall L. Van Houtan, New Hampton  
 Billie F. Vardiman, Pacific  
 Gerald L. Vaughn, Potosi  
 Raymond A. Vonder Haar, Mehlville  
 Dina L. Wagner, Maryville  
 Robert W. Wagner, Alma  
 John K. Wahlbrink, Bridgeton  
 Donald R. Waid, Hannibal  
 Maureen E. Waldecker, Bay  
 Jan I. Walker, Springfield  
 John L. Walker, Mexico  
 Sheryl K. Walker, Macon  
 Gary L. Wallace, Bridgeton  
 Joseph M. Wallace, LaBelle  
 Mike O. Waller, Hannibal  
 Thelma Walls, Bragg City  
 Harold D. Wankel, Curryville  
 Steven L. Warner, Columbia  
 Charles W. Washburn, Linneus  
 Cheryl A. Washington, Jefferson City  
 Dennis J. Weaver, Glenwood  
 Ellen M. Weaver, Memphis  
 Carol J. Webb, Kansas City  
 Paul A. Webb, Union  
 Anne M. Weiss, Columbia

Linn A. Weiss, Columbia  
 Stella C. Wendel, Raytown  
 Carol A. Wendelin, St. Louis  
 Edward L. West, Lancaster  
 Patricia L. Wheeler, Fayette  
 Robert W. Wheeler, Waverly  
 Kathleen A. White, Brentwood  
 Virginia F. White, Springfield  
 Gary L. Whittier, Independence  
 Gustav F. Wickman, Springfield  
 Gary W. Widener, Kansas City  
 Ralph L. Wildy, Festus  
 Susanne B. Willard, St. Louis  
 Larry M. Williams, Hallsville  
 Mary H. Williams, St. Catherine  
 Noel L. Williams, California  
 Patsy B. Williams, Fulton  
 Theodore J. Williams, Raytown  
 David D. Willis, Kansas City

James W. Wilson, Preston  
 William H. Winchester, Charleston  
 Dale F. Witte, Wentzville  
 Paula M. Witzke, St. Louis  
 James R. Wohlford, Maryville  
 Carolyn G. Wolfe, Windsor  
 Mary E. Woody, Meta  
 Cheryl A. Wright, Houstonia  
 Dennis P. Wright, Independence  
 Larry E. Wright, Annada  
 Sandra K. Wright, Centralia  
 Susan E. Wright, Macon  
 Rodney O. Wulfert, Webster Groves  
 Ronald L. Yates, Marshfield  
 Stephen B. Yates, Mineola  
 Edward C. Young, III, Perryville  
 Nora G. Ziff, Wellston  
 Ellen S. Zigel, Creve Coeur

**CURATORS GRANTS-IN-AID TO FOREIGN STUDENTS, REFUGEES AND DISPLACED PERSONS:** The Curators of the University of Missouri provide annually a total of 33 grants-in-aids, each equal to the incidental fee and non-resident tuition, for foreign students, refugees, and displaced persons desiring to enroll at the University of Missouri as undergraduates and needing financial assistance. Students may re-apply for a continuation of these grants for more than one year if good academic standing is maintained. Application blanks and detailed information may be obtained from the Foreign Student Advisor, Office of the Dean of Students, University of Missouri, Columbia, Mo.

Hernan Acevedo, Panama  
 Agwu K. Agwu, Nigeria  
 Benson Anadu, Nigeria  
 Maamun S. Armush, Syria  
 Andrew Au, Hong Kong  
 Tesfahun Ayele, Ethiopia  
 Iraj Bereliani, Iran  
 Javad S. Chitsaz, Iran  
 Mary Chu, Brazil  
 Annie Cosson, France  
 Jian K. Chang, Malaysia  
 Burhandeen Daghestani, Syria  
 Radwan El-Jundi, Syria  
 Matilde Gomez, Bolivia  
 Reyna Hernandez, Mexico  
 Abdol H. Jahani, Iran  
 Kiritkumar Jariwala, India  
 Mahesh J. Jesrani, India  
 Gholamshah S. Kouti, Iran

Isaie Kloutse, Togoland  
 John B. Mukalazi, Uganda  
 Biswas P. Nath, India  
 Julius D. Oyieng Odolla, Kenya  
 Anthony Pan, China  
 Emmanuel E. Paraschos, Greece  
 Kanji Patel, India  
 Blanca M. Peres, Cuba  
 Mariam Rotman, Israel  
 Mohammed H. Shahriari, Iran  
 Husaini Saifee, Pakistan  
 William Ssali-Kabulwa, Uganda  
 Somsak Thavikulwat, Thailand  
 Rene V. Hoorde, Panama  
 Ryunghy A. Won, Korea  
 Gabriela Wettberg, Germany  
 Ning Sang Wong, China  
 Mushori Zhou, Southern Rhodesia

**ROBERT C. FIELDS MEMORIAL SCHOLARSHIP:** The annual income on a fund of \$1,900 or more is awarded to a boy or girl, resident of Laclede County, Mo., for the purpose of attending the University. Financial need is considered by a committee in Laclede County which selects the recipient. The scholarship was established in 1954 by the widow and son of Robert C. Fields, former student and instructor at the University, and Laclede County attorney.

Michael Charles Milliken, Lebanon

**GENERAL MOTORS SCHOLARSHIPS:** Three scholarships are offered for entering freshmen in any division of the University at Columbia. Recipients are selected by the Committee on Curators Scholarships on the basis of scholastic achievement, promise, good character, and merit. All high school seniors who have received a Curators Scholarship or have applied for a Curators Award will be considered for the General Motors Scholarships. No additional application blank is needed, but a personal interview is required. The amount of the stipend will range from \$200 to \$1200 per year and is determined on the basis of need, as established by information on financial resources filed by the recipient. Scholarships may be retained for a four-year period if academic progress is satisfactory. The award was established in 1955 by the General Motors Corporation.

**FRESHMEN:**

David L. Day, Harrisonville  
William S. Meisner, St. Joseph  
Keith A. Weaver, Poplar Bluff

**JUNIORS:**

Judith M. Dysart, Hannibal  
John E. Miller, Monett

**SOPHOMORES:**

Barbara A. Meyer, Kansas City  
James R. Turner, Linneus  
Karen Wendleton, Carthage

**SENIORS:**

James D. Pirner, Richmond  
Sarah S. Stringer, Willow Springs

**LIEUTENANT HARRY HERROD SCHOLARSHIP:** The stipend, \$500 per year, is paid to a man, designated by the faculty of the Joplin High School or, in case the faculty fails to act, by the University of Missouri. Satisfactory progress at the University is required for the recipient to continue holding the scholarship. The scholarship, which may be held for not more than four years, was established in 1955 by the will of Pearl Herrod of Joplin, Mo.

Larry D. Tomlin, Joplin

**RICHARD M. HIGGINS ENDOWMENT FUND SCHOLARSHIPS:** The stipend of these scholarships will vary depending on need; the number granted, 10 to 25, will depend on the stipends allowed. The scholarships may be held only by men, who are selected on the basis of academic achievement, financial need, and good moral character. A statement of need, recommendations from teachers and others who know the applicant, and, in most cases, a personal interview, will be required. Payment will be made according to the terms established in the particular scholarship. These scholarships were established in 1957 by the Boatmen's National Bank of St. Louis, the trustee for the Richard M. Higgins Endowment Fund. The fund was created in the will of Jennie C. Higgins.

Robert L. Benedetti, Kansas City  
 Donald J. Byrd, Springfield  
 Lynn S. Cunningham, Bradleyville  
 James D. Draper, Lebanon  
 John D. Fletchall, Lake Ozark  
 Donald C. Goodman, Kennett  
 Eugene C. Hargrove, St. Louis  
 Monty J. Heying, Rhineland  
 Daniel R. Hoyt, Joplin  
 Richard J. Kostecki, St. Louis  
 Eugene C. Levy, St. Louis  
 Robert N. Lutman, Versailles  
 David W. Myers, Jr., Hardin

Daniel A. Napier, Jennings  
 Samuel T. Picraux, Defiance  
 Paul E. Reith, LaGrange  
 George L. Roberts, Charleston  
 Larry D. Rost, Marshfield  
 Donald E. Roth, St. Genevieve  
 Michael B. Rothe, Villa Ridge  
 James A. Sandfort, St. Charles  
 Michael H. Schroier, University City  
 Claude B. Tarleton, Rock Hill, S. C.  
 Alan Tucker, University City  
 James R. Willis, Leasburg

**MORAN E. AND ANNA O. HOWARD SCHOLARSHIP AWARDS FOR MONITEAU COUNTY:** An endowment was established by B. K. Howard of Chicago in 1960 to provide scholarships for worthy high school graduates from Moniteau County in memory of Mr. Howard's mother. Additional funds from family and friends were received at the death of Mr. Howard's father in 1962. Four annual scholarships worth \$500 each are awarded; one to a freshman, with the possibility of being renewed for three succeeding years, contingent upon maintenance of satisfactory academic progress. Selection of recipients is by the Committee on Aids and Awards on the recommendation of C. O. Putnam and Jack Crawford of California, Mo., who will work with the high schools of Moniteau County in making these awards available to worthy students.

Robert T. Barbour, Eldon  
 Larry R. Hoback, California

Larry W. Reynolds, Jamestown

**FRIENDS OF THE LIBRARY PRIZE:** An annual prize of \$100 worth of books was established in 1962 by the Friends of the Library for the undergraduate or professional student submitting the best plan for a personal library. The University library committee has set up specific procedures for receiving applications, and judging will be based upon the significance of the works selected and the familiarity of the applicant with the chosen field, rather than on number, cost and rarity of items included. The University Librarian will provide details for the contest which will be held during the winter semester each year.

Earl H. Neller, St. Louis

**EDWARD K. LOVE SCHOLARSHIPS:** Five scholarships, each carrying a stipend of \$200, are awarded to the highest ranking boys or girls in wildlife conservation programs of the 4-H Clubs of Missouri. The scholarships were established in 1939 by the Board of Governors of the Edward K. Love Conservation Foundation. Application is made through the 4-H program and the recipients may choose one of several Missouri colleges.

**LA VERNE NOYES SCHOLARSHIP:** The stipend, usually equivalent to fees, is available to men and women who served in World War I and were honorably discharged from the Army or Navy of the United States and to their direct descendants. These scholarships, available to deserving students needing financial as-

sistance, were established in 1928 under the will of La Verne Noyes of Chicago.

John F. Beilsmith, Slater

Carole M. Beyreuther, St. Louis

Charles K. Crumb, Amazonia

Homer Lee Hamby, Willow Springs

ANTHONY W. ROLLINS EDUCATIONAL AID FUND: The stipend, not to exceed University fees, is available from one to four years if the student's record is satisfactory. Recipients must be residents of Boone County. Preference is given to students who need financial assistance and to "such as evince an inclination to prepare to preach the Gospel." The fund was established in 1845 by Anthony W. Rollins, M. D.

Jane A. Blackwell, Columbia

Christine Call, Columbia

Mona E. Fink, Columbia

Phillip A. Heath, Columbia

Charlene J. Hulsey, Columbia

Rebecca E. Hickman, Columbia

Jerry Alan Jouret, Columbia

Mary J. Kite, Columbia

Barbara J. Neenan, Columbia

Linda L. O'Malley, Columbia

Robert C. Palmer, Columbia

Donald R. Perkins, Columbia

Mary Y. Reed, Columbia

Betty J. Rees, Columbia

Celia C. Renden, Columbia

Patricia A. Rimmer, Columbia

Sharon K. Thomas, Columbia

Mary Frances Whitaker, Columbia

CURTIS BURNAM ROLLINS SCHOLARSHIPS: See p. 26.

SCIENCE FAIR SCHOLARSHIPS--ST. LOUIS, KANSAS CITY, AND JEFFERSON CITY SCIENCE FAIRS: One scholarship each at St. Louis and Kansas City carries a stipend of incidental fees for four years at the University; two scholarships at each city carry stipends of incidental fees for two years. These scholarships are offered to exhibitors at the respective Science Fairs. Recipients must be Missouri residents, enrolled in Missouri high schools, and ranking in the upper one-third of their high school classes. The St. Louis and Kansas City scholarships were established in 1952, and the Jefferson City Scholarship in 1960, by the Board of Curators.

Nancy S. Brown, St. Louis

Isa J. Dochnal, St. Louis

James Engle, St. Charles

Robert L. Heidbreder, Holt Summit

Sandra Luetkenhaus, St. Charles

Stephen Paul Meier, St. Louis

Vernice M. Murray, Kansas City

Donald Warren Pettit, Kansas City

Michael M. Sarno, Kansas City

Janet L. Scott, Arnold

Edward W. Szoko, St. Charles

Kermita Carole Wood, Jefferson City

Marcia E. Worrell, Kansas City

ROBERT J. STUCKEY MEMORIAL LIBRARY AWARDS: In 1964 Mrs. Juanita B. Stuckey, Knob Lick, Mo., and her parents, Mr. and Mrs. R. W. Greer, established an endowment in memory of her son. The income is to be used annually to provide awards to deserving and worthy high school seniors who have demonstrated sincere interest in good books and a desire to start a collection of their own. These awards will be handled through the Friends of the Library at the University of Missouri, Ralph Parker, Librarian, Columbia.

**CLEO TAYLOE MEMORIAL FUND SCHOLARSHIP:** The late William L. Tayloe provided in his will that the larger part of his estate be given to the University of Missouri to establish an endowment, the income of which was to be used for scholarships. One half of the annual income shall go to a girl from Greene County, Mo., the other half to a boy from Gasconade County, Mo., to assist them to attend the University during their freshman and junior years. Recipients shall be chosen by the Aids and Awards committee of the University from among qualified applicants from the respective counties. The fund established in 1958 is named in memory of Mrs. Tayloe, a native of Greene County, by her husband, a native of Gasconade County.

Barry J. Bierwirth, Hermann

Elizabeth A. Noblett, Springfield

**MARK TWAIN AND THE LEWIS AND CLARK RESIDENCE CENTER SCHOLARSHIP:** University Dormitory Development, Inc., operators of the Mark Twain Residence Hall and the Lewis and Clark Residence Center, offers one scholarship valued at \$1250 to an entering freshman from the last year's graduating class of a Missouri high school. The scholarship payment consists of free room, board, and other services either at the Mark Twain Residence Hall or the Lewis and Clark Residence Center for one year. Applicants will be selected by the University on the basis of the same criteria of scholarship and financial need as is used for the Curators Award.

Mary Jeanne Crowe, Poplar Bluff

**J. R. WATKINS SCHOLARSHIPS:** Two scholarships, each carrying a stipend of \$100, are available to one boy and one girl who have done outstanding work in 4-H Clubs. They were established in 1946 by the J. R. Watkins Company of Winona, Minn. Applications should be made through the State 4-H Club Office, Waters Hall, University of Missouri, Columbia.

Mary B. Long, Bunceton

Kenneth H. Luebbering, St. Thomas

## General Scholarships for SOPHOMORES in Any Division

**AIDS AND AWARDS SCHOLARSHIPS:** The stipend, which is variable depending on the need of the student, is used to assist students in financial need. Scholarships are awarded to industrious students of average as well as above average academic achievement. Good character and financial need must be clearly established. An application and, in most cases, a personal interview are required. An attempt is made to tailor the assistance to the needs, taking into account the availability of other forms of financial assistance. These scholarships were established in 1956 by the Curators of the University with funds from various sources.

Barbara J. Alexander, New London  
Sharon G. Allen, El Dorado Springs  
Franklin Y. Attoun, University City  
Diana L. Barton, St. Louis

Barbara E. Basinger, California  
Warren S. Bass, St. Louis  
Deanne B. Connolly, Normandy  
Wanda J. Ellis, Hannibal

Carolyn S. Floyd, Kansas City  
 Theodore E. Grace, Grant City  
 Sharon Harris, Columbia  
 Melinda Haug, Jefferson City  
 Sidney D. Hester, Mound City  
 Judith A. Hinz, Columbia  
 Marilyn K. Holtkamp, Mexico  
 Ruth I. Hoyt, Thayer  
 Charlene J. Hulsey, Columbia  
 Elizabeth L. Jaynes, Monroe City  
 Glenda R. Jokisch, St. Louis

Kathryn M. May, St. Louis  
 Mamie A. Neal, Poplar Bluff  
 Karen J. O'Neal, Marshall  
 Allen Dale Owen, St. Louis  
 Glenda A. Paneitz, St. Louis  
 Mark H. Rapier, St. Louis  
 Lois J. Sontag, Chesterfield  
 Shirley A. Spoering, Buffalo  
 Connie S. Sympson, Mountain Grove  
 Mary E. Ward, Trenton

ALUMNI ACHIEVEMENT FUND SOPHOMORE SCHOLARSHIPS: A stipend to cover the incidental fee for two semesters is offered to 20 or more students in the sophomore year. These scholarships are awarded to merit-worthy sophomores who, as freshmen, maintained high scholastic averages and who are in need of financial assistance. These scholarships were established in 1956 by the Alumni Achievement Fund from funds contributed by alumni and friends of the University.

Michael J. Armbruster, Elsberry  
 Joan E. Beck, Kirkwood  
 Carolyn R. Cohen, University City  
 Anne Cordes, St. Louis  
 Henry Diamant, University City  
 Roscoe S. Eatherly, Maplewood  
 Robert L. Ennis, Vandalia  
 Glenda G. Gilmore, Fayette  
 James R. Gormly, St. Louis  
 William L. Hase, Jr., Mexico  
 Charles Hoffmeister, Lemay

Barbara J. Kalishman, University City  
 Kathy A. Kundert, Olivette  
 Thomas W. McDonald, Glendale  
 Albert R. Messner, St. Louis  
 Mamie A. Neal, Poplar Bluff  
 Susan C. Schneider, Olivette  
 David L. Thompson, Macon  
 Joe H. Walker, Brunswick  
 Roni S. Wechsler, Kansas City  
 Sherry J. Wilhoit, Cameron  
 Myron S. Zwibelman, University City

ASSOCIATION OF WOMEN STUDENTS AWARD: A prize \$25 is awarded annually to the woman student in the University who, in her freshman year, has attained high rank scholastically, who is personally worthy, and who needs financial assistance. The award was established in 1938 by the Associated Women Students.

BAIRD CLASSICAL AWARDS: Two students, one enrolled in Latin and one enrolled in Greek, are designated in their freshman year for the best promise of achievement. If these students continue the study of these languages in their sophomore year, each will be awarded a prize of \$50 during the fall semester of their sophomore year.

Robert W. Kinlough, Warson Woods

ADELE OVERALL BLACK MEMORIAL AWARD FOR GIRLS: Several awards are made each year to deserving young women with good scholarship and high moral character who need financial assistance to attend the University of Missouri. The recipients are chosen by the Committee on Aids and Awards. The stipend varies according to the needs of the individual. The fund was established by Arthur G. Black in memory of his wife in 1955 and was increased by a provision in his will which took effect at his death in 1956.

Jacqueline L. Clark, St. Louis  
 Dollie J. Fritsche, St. Louis  
 Susan D. Gill, Fulton  
 Janice I. Head, Wheeling

Mary N. Nyberg, Chillicothe  
 Shirley J. Turner, St. Louis  
 Cheryl K. Williams, California

**CAMPUS CHEST SCHOLARSHIPS:** Each scholarship carries a stipend of \$100 and as many are offered as funds obtained from the Campus Chest will permit. They are awarded to men or women of sophomore standing with a minimum grade average of 2.5 on the basis of financial need, outside interest in school activities or community work, and self-support. Recipients are recommended by a committee composed of the Director of Student Affairs and representatives from the Missouri Student Association, the Men's Residence Hall Association, and the Association of Women Students. Application should be made to MSA or the Directors of Student Affairs or the Aids and Awards Office. The awards were established in 1955 by the Missouri Student Association.

Frances K. Buxton, Dittmer  
 Danny J. Clement, Marshfield  
 Kathryn L. Fowler, Boonville  
 Dale E. Hollrah, Bland  
 Albert R. Messner, St. Louis

Juanita R. Nolte, Higginsville  
 Mary E. Patt, Kirkwood  
 Carol J. Potts, Nettleton  
 John W. Schroeder, Poplar Bluff  
 Joe Henry Walker, Brunswick

**CARTER UNITED CLUB SCHOLARSHIPS:** Refer to page 9.

**CURATORS GRANTS-IN-AID TO FOREIGN STUDENTS AND DISPLACED PERSONS:** Refer to page 18.

**CURATORS REFUGEE STUDENTS GRANTS-IN-AID:** Refer to page 18.

**CURATORS SCHOLARSHIPS IN MUSIC:** Refer to page 69.

**CURATORS SOPHOMORE SCHOLARSHIPS:** The Board of Curators offers 100 scholarships, each covering the incidental fee for two semesters. The recipients are selected, on the basis of financial need, from applicants who have received the Curators Scholarships or Awards as freshmen and who have made high scholastic records as freshmen. All other forms of aid and resources are considered when determining need and, in some cases, personal interviews are held. These scholarships, established in 1956 by the Board of Curators, are open to men and women who are enrolled in any division of the University at Columbia and who are classified as sophomores.

Elizabeth J. Alexander, Affton  
 Mark A. Bauman, Stoutland  
 Thomas H. Brady, St. Louis  
 Clarice A. Bragg, La Plata  
 Mary A. Brink, Hermann  
 Sharon Broodhurst, Excelsior Springs  
 Oren K. Broughton, Licking  
 George C. Brown, Brighton

Carolyn C. Casey, St. Louis  
 Rebecca J. Chapman, Mexico  
 George E. Creech, Hawk Point  
 William N. Creech, Wardell  
 Charles R. Davis, Lee's Summit  
 Roy L. Davis, Jefferson City  
 David S. Deters, Bowling Green  
 Trela J. Edwards, Kansas City

Tryna K. Faries, Farmington	Michael E. Mungle, Kennett
William W. Farmer, Independence	Ruth A. Ohmes, Wentzville
Thomas F. Feldmann, Bowling Green	William C. Orth, Hannibal
Terease A. Fillmore, St. Louis	Mary K. Pace, Barnett
Teresa D. Flint, Bethany	Linda I. Page, Columbia
Janice A. Gaddy, Tecumseh	Mary M. Peavler, Moberly
Jane A. Gieseler, St. Louis	Patricia A. Penny, Kennett
Richard A. Goodin, St. Louis	James M. Phillips, Brookfield
Kathleen M. Harrington, Lathrop	Dana S. Pierce, Hallsville
William E. Heisel, Labodie	John M. Planchon, Monett
Judith K. Helm, Cameron	Margaret L. Porter, Independence
Jeffrey B. Higgs, Normandy	James E. Pierce, Doniphan
Sandra L. Hoelscher, Marthasville	Barbara A. Raney, Mountain Grove
Barbara R. Horn, Hunnewell	Sarah J. Reynolds, Weatherby
Francine Gaye Hutchins, St. Louis	Ruth M. Roebuck, Macon
Anita K. Jennings, Kansas City	Agnes M. Roetheli, Hermann
Marsha K. Jones, Vandalia	Bonnie R. Rossu, Valley Park
Mary A. Jury, St. Louis	Gayle A. Russell, Graham
William J. Kagey, Amity	Clarice B. Sappington, McGirk
Audrey J. Kenworthy, Bunceton	Juanita J. Schauer, Chillicothe
Alois F. Kertz, Bloomsdale	Lois A. Schmidt, Hartsburg
Dianne A. Klasing, St. Louis	Eileen M. Scott, Moscow Mills
Marilyn F. Knobler, Richmond Heights	Jean A. Shields, Louisiana
Patricia J. Krueger, Kansas City	Randal B. Short, Sedalia
Janet K. Langewisch, Sweet Springs	Mary L. Slagle, Columbia
Carolyn A. Lankford, Monroe City	Ernest M. Smith, Auxvasse
Robert P. Lattimer, Raytown	Nicholas J. Sobin, St. Louis
Gary I. Lerman, Clayton	John W. Summers, St. Louis
Judith A. Livengood, Jefferson City	Roger E. Thaller, University City
Robert E. Lynch, Vandalia	Troy M. Tippet, Matthews
William P. McCarty, Mexico	William H. Toedebusch, Defiance
Robert McGuire, Ferguson	Judith K. Travis, Sarcoux
Patricia L. Margulis, St. Louis	Karen J. Turner, Elsberry
James L. Marks, Canton	Roma J. Walker, Osceola
Kathy A. Marling, Elsberry	Thomas F. Walton, Crystal City
Donald H. Martins, Harviell	Barbara A. Webb, St. Louis
John R. Meyer, Durham	Norma R. Whitaker, Higginsville
Judith A. Moeller, Webster Groves	Brenda L. Wilmsmeyer, Franklin
James T. Moore, Grandview	Margaret E. Wilson, Laddonia
Donna J. Moss, Kansas City	Sharon L. Brown, Kansas City
Carol K. Mowell, Warsaw	

FRIENDS OF THE LIBRARY PRIZE: Refer to page 20.

L. A. NICKELL, JR. STUDENT AID FUND: Lindsey A. and Virginia K. Nickell, of Columbia, established an endowment in 1963. The income provides an annual scholarship in memory of their deceased son, L.A. Nickell, Jr. The recipient shall be a sophomore who is a member of Alpha Tau Omega fraternity selected for outstanding academic work during his freshman year.

William Thompson, Jr., Affton

LA VERNE NOYES SCHOLARSHIPS: Refer to page 20.

PI MU EPSILON PRIZE IN THE CALCULUS: Prizes of \$25, \$15, and \$10 are awarded annually in May to the three highest ranking students in a competitive examination in the calculus administered by the Department of Mathematics. Prizes may be withheld if, in the judgment of the department, papers are unworthy of recognition. Applicants must be completing, or have completed, the last undergraduate course in the calculus. The prizes were established in 1956 by Pi Mu Epsilon, honorary mathematics society.

ANTHONY W. ROLLINS EDUCATIONAL AID FUND: Refer to page 21.

CURTIS BURNAM ROLLINS SCHOLARSHIPS: These scholarships were established in 1963 by David Westfall, AB 1947, in memory of his uncle, Curtis Burnam Rollins, AB 1912, LLB 1914. One scholarship of \$250 is available each year to a worthy undergraduate man on the Columbia campus. Selection will be based upon scholastic excellence and financial need. The recipient must be a native-born Missourian, graduate of an accredited Missouri high school and not over 25 years of age.

Richard J. Nanneman, Salisbury

SAVITAR SCHOLARSHIPS: Refer to page 30.

SHOW-ME EDUCATIONAL FOUNDATION SCHOLARSHIP: Four or more scholarships of \$100 each are available for worthy students studying in the field of either Physical or Biological Science. Students preparing to teach in one of these fields at any academic level may be considered. Selection of the recipient shall be made by the committee on Aids and Awards on the basis of the student's character, financial need, and academic promise. These scholarships were established in 1958 by Show-Me Educational Foundation of Missouri.

Beverly L. Casey, St. Louis  
Dale W. Clements, Perryville  
Donald W. Garrison, Shelbina

Larry W. Keith, Middletown  
Aubrey D. Ogden, Bowling Green  
Lawrence D. Thomas, Versailles

HARRY TIDD SIGMA CHI SCHOLARSHIP AWARDS: An award of \$100 is given to the sophomore student in the Sigma Chi fraternity who, during his freshman year, attained the highest rank among the current sophomore students. Another award of an appropriately engraved watch is given to the upperclassman in the active chapter who has made the greatest contribution to the fraternity by way of service and leadership. These awards were established in 1941 and 1963 respectively by Harry Tidd, Hutchinson, Kansas, a graduate of the University and a member of Sigma Chi fraternity.

Sophomore  
Donald D. Polley, Rock Hill

Upperclass  
Theodore F. Winters, Webster Groves

**JACOB WARSHAW SCHOLARSHIP IN SPANISH:** The stipend, \$50, is awarded to an outstanding student who has maintained a high scholastic record in Spanish or Portuguese and who agrees to continue a study of the language at the University. It was established in 1945 by relatives and friends of Dr. Jacob Warshaw, former chairman of the department of Spanish at the University.

Michael E. Flynn, Columbia

**RUTH ROLLINS WESTFALL SCHOLARSHIPS:** One scholarship of \$200 or more is available from the income of an endowment. The recipient is to be a worthy undergraduate woman on the Columbia campus who was born in Missouri, not over 25 years of age, graduate of an accredited Missouri high school and preferably from a non-metropolitan area. Scholastic excellence and financial need are to be the basis of selection. These scholarships were established in 1963 by Ruth Rollins Westfall, great-granddaughter of Dr. Anthony Wayne Rollins, who established the first student aid fund at the University; granddaughter of James Sidney Rollins, "Father of the University"; and daughter of Curtis Burnam Rollins, member of the Board of Curators (1909-1920).

## General Scholarships for JUNIORS and SENIORS in Any Division

**AIDS AND AWARDS SCHOLARSHIPS:** Refer to page 22.

**AMERICAN INSTITUTE OF CHEMISTS AWARD:** This award of a medal and associate membership in the institute for one year is made on the basis of scholarship and personal qualities of integrity and leadership. Recipients are chosen from the graduating class by the faculty of the Department of Chemistry in collaboration with the Chicago chapter of the American Institute of Chemists. The award was established in 1955 by the American Institute of Chemists.

**ADELE OVERALL BLACK MEMORIAL AWARD FOR GIRLS:** Refer to page 23.

**CARTER UNITED CLUB SCHOLARSHIPS:** Refer to page 9.

**CURATORS GRANTS-IN-AID TO FOREIGN STUDENTS AND DISPLACED PERSONS:** Refer to page 18.

**CURATORS JUNIOR COLLEGE SCHOLARSHIPS:** The stipend, equivalent to the incidental fee for two semesters, is granted to 32 qualified graduates of Missouri junior colleges for use in the academic year immediately following graduation from junior college. Recipients must be Missouri residents who need assistance, must have superior scholastic records in junior college work, and they must be recommended by the junior college faculties. These scholarships were established in 1955 by the Board of Curators.

Joyce E. Brauer, Syracuse  
Glenna C. Burton, Kansas City

Linda C. Carr, Trenton  
Edna M. Duke, Kansas City

Leslie S. Eells, Springfield  
 Jane A. Erwin, Columbia  
 Terry L. Estes, Hannibal  
 Carolyn L. Fulkerson, Columbia  
 Janet S. Garrett, Flat River  
 John R. Gilbert, Joplin  
 Linda K. Jacobs, Columbia  
 Diane J. Keay, St. Louis  
 Loren K. Martin, Kansas City  
 Karen N. Mowery, St. Louis  
 Gerald A. Oberlag, Kansas City  
 Loretta Doneice Rains, Independence

Sarah C. Robertson, Salisbury  
 Judith E. Ruggles, Columbia  
 Helen R. Sellers, St. Louis  
 Joseph M. Shoulders, Columbia  
 Jeanne Sloan, Bismarck  
 Janice L. Smith, Independence  
 Judy A. Throckmorton, Columbia  
 Larry D. Tomlin, Joplin  
 Douglas E. Williams, Kansas City  
 Iris von zur Muehlen, Luckenbach,  
 Texas  
 Richard M. Zeldin, Kansas City

**CURATORS AWARDS FOR TRANSFER STUDENTS:** Graduates of accredited Missouri high schools who are eligible for Curators Scholarships or Awards but elect to attend another Missouri college, possibly closer to your home at less expense, may apply for a Curators Scholarship to transfer to one of the University of Missouri campuses after one or two years of college work elsewhere. Applicants must be Missouri residents, have need of financial assistance, have maintained a B average and be recommended by dean of the college attended.

Douglas L. Bensinger, Creve Coeur  
 Larry J. Logan, Silex  
 Maxine Dempsey, Columbia  
 Thomas F. Prenger, Jefferson City

William J. Stewart, Bolivar  
 Roy L. Dooley, Sikeston  
 Leo Y. Hutton, Moberly  
 Larry B. Stogsdill, St. Louis

**CURATORS REFUGEE STUDENTS GRANTS-IN-AID:** Refer to page 18.

**CURATORS SCHOLARSHIPS IN MUSIC:** Refer to page 69.

**SARAH GENTRY ELSTON SCHOLARSHIP:** A stipend of \$250 to \$500 is awarded to one or two women students who have completed at least one year of work at the University of Missouri. It is awarded for the junior or senior year and is based on high scholarship, service to the University, and need. This award was established in 1950 by the Association of Women Students.

Lou A. Gaddy, Tecumseh  
 Patricia L. King, Lexington

Carolyn K. Skelton, Cassville

**MISSOURI POSTMASTERS SCHOLARSHIPS:** Two awards of \$250 are provided by the Missouri Postmasters for students who are residents of Missouri. Recipients are selected by the University on the basis of financial need, scholastic excellence and good moral character. The scholarships were established in 1964.

Patsy A. Payne, Matthews

Robert J. Vehige, Wentzville

**HENRY N. ESS SCHOLARSHIPS:** Three to five scholarships of \$250 each will be awarded to students for use during their junior year in any division of the Uni-

versity. Recipients are selected on the basis of scholastic excellence, moral character, and financial need. These scholarships were established in 1959 by an endowment gift of Henry N. Ess, Jr., in memory of his father, Henry N. Ess.

Barry E. Bergey, New Haven  
Richard P. Dudley, Des Peres

Christine V. Nitz, St. Louis  
Alan Tucker, University City

**HAMILTON WATCH AWARD:** An engraved Hamilton wrist watch with an approximate value of \$100 is awarded annually to a graduating senior completing the Bachelor of Science degree. The recipient is to be that person who has most successfully combined a proficiency in his major field of science with achievements, either academic, extra-curricular, or a combination of both, in the social sciences and the humanities. This award was established in 1960 by the Hamilton Watch Company for the purpose of encouraging science students to become more active in the area of social sciences.

Robert M. Sandfort, St. Charles

**RICHARD M. HIGGINS ENDOWMENT FUND SCHOLARSHIPS:** Refer to page 19.

**EVA JOHNSTON SCHOLARSHIP AWARD:** A prize of \$100 is awarded to a girl in the junior class at the University who is a graduate of a Boone County, Mo., high school and whose scholarship and character are outstanding. This award was established in 1930 by the Columbia Branch of the American Association of University Women.

Susan E. Reiss, Columbia

**KNIGHTS TEMPLAR SCHOLARSHIP:** A stipend of \$100 to \$200 a year is offered in January to an outstanding junior or senior student in need of funds. Selection of the recipient is made from applications. A member of the faculty or of the Committee on Aids and Awards may also make recommendations. This award was established in 1954 and placed on a permanent basis in 1956 by the Knights Templar Educational Foundation of the Grand Commandery of Missouri.

**FRIENDS OF THE LIBRARY PRIZE:** Refer to page 20.

**McDERMAND SCHOLARSHIPS FOR MEN:** Scholarships of \$250 to \$300 each are awarded to men entering the junior year. Scholarship, need, and good character are important factors in selection. The scholarships were established in 1930 by the will of Frank B. McDermand, founder of the Columbia Hog and Cattle Powder Company of Kansas City, Mo.

Kim L. Bethards, La Belle  
Richard W. Honerkamp, Crestwood

Ashley R. Tucker, Westboro  
James W. Vardiman, Kirksville

**LA VERNE NOYES SCHOLARSHIPS:** Refer to page 20.

**ANTHONY W. ROLLINS EDUCATIONAL AID FUND:** Refer to page 21.

CURTIS BURNAM ROLLINS SCHOLARSHIPS: Refer to page 26.

SAVITAR SCHOLARSHIPS: The stipend in each case is determined by academic achievement and financial need. The number of awards granted will vary depending on the amount of funds available. These scholarships were established in 1957 by the Savitar, University of Missouri, Columbia, yearbook. Originally they were designated for sophomores, but in 1960 they were changed to include any undergraduates on the Columbia campus.

Margaret S. Bridgford, Perry  
Susan J. Doyle, Ferguson  
Jo Anne Hathaway, Spickard

Nancy L. Provost, Kansas City  
Emma K. Whalen, Mexico  
Sandra K. Winebrenner, Sedalia

SHOW-ME EDUCATIONAL FOUNDATION SCHOLARSHIP: Refer to page 26.

SIGMA DELTA EPSILON PRIZE: Each year a prize of \$15 or more is awarded by Sigma Delta Epsilon, graduate women's scientific fraternity, to a senior woman student for outstanding work in the field of science.

Nancy R. Campbell, Columbia

HARRY TIDD SCHOLARSHIP: A stipend of \$175 or more along with an appropriately engraved wrist watch valued at \$100 is awarded to the most outstanding student enrolled in the University. The award is based 50 per cent on scholarship, 25 per cent on general activities, and 25 per cent on athletics. The scholarship was established in 1924 by Harry Tidd of Hutchinson, Kans., a graduate of the University of Missouri.

Ralph A. Lingle, Jr., Philadelphia Pa.

JACOB WARSHAW SCHOLARSHIP IN SPANISH: Refer to page 27.

RUTH ROLLINS WESTFALL SCHOLARSHIPS: Refer to page 27.

## Scholarships for Students in the College of Agriculture

AGRICULTURAL ENGINEERING ALUMNI SCHOLARSHIP: College of Engineering, College of Agriculture. The stipend, \$150, is paid to a graduate of a Missouri high school who wants to prepare for a career in professional agricultural engineering. The recipient is selected by the Department of Agricultural Engineering on the basis of grades, aptitude for college work, character, need, and interest in agricultural engineering. The recipient may be considered for renewal of the scholarship along with new applicants. The scholarship was established in 1958 by the agricultural engineering alumni of the University.

Morris R. Heitman, Craig

Richard L. Parish, Wadsworth, Ohio

**AGRICULTURAL JOURNALISM AWARD:** Each year the name of a student doing the most outstanding work in agricultural journalism is engraved upon a mahogany and silver shield and presented to the School of Journalism by the MISSOURI RURALIST.

**ALPHA TAU ALPHA AWARD:** College of Agriculture. A stipend of \$100 is awarded to a student with a major in agricultural education. The award was established in 1939 by Alpha Tau Alpha, agricultural education honor society.

William A. Elliott, Houston

**BORDEN AGRICULTURAL AWARD:** The stipend of \$300 is available to a student in the College of Agriculture who has completed two or more courses in dairying at the beginning of his senior year. The award is paid on registration for the senior year to an eligible student having the highest grade average in all preceding college work. The award was established in 1944 by the Borden Company Foundation of New York City.

Charles L. Wallace, Hammond

**CONSUMERS COOPERATIVE ASSOCIATION SCHOLARSHIPS:** The University of Missouri is one of several Land Grant Colleges and Universities in which the Consumers Cooperative Association of Kansas City in 1962 established scholarships for young men in the Colleges of Agriculture. Recipients' backgrounds must be predominantly agricultural and their parents must be members of an agricultural cooperative. One junior and one senior of high scholastic standing will be awarded a scholarship at the University each year.

William A. Elliott, Houston (senior)

Herman P. Harrison, Malden (junior)

**CURATORS INTERSCHOLASTIC EVENTS SCHOLARSHIPS:** Scholarships of \$230 each, equivalent to the incidental fee for two semesters, are awarded to winners of a high rating in each of eight State FFA Contests. These scholarships are awarded on the same basis as Curators Freshman Awards. Special applications must be made to the office of the Department of Agricultural Education and recipients must be recommended by the Agricultural Education faculty. These scholarships were established by the Board of Curators in 1955.

Kenneth V. Egan, Villa Ridge

Barton E. Gentry, Rhineland

Charles F. Clements, New Haven

David G. Mooney, Ozark

Varian E. Garton, Nevada

**FEDERAL LAND BANK SCHOLARSHIPS:** College of Agriculture. Two scholarships, each carrying an annual stipend of \$500, are available to two high school male graduates who are enrolling in the College of Agriculture. Recipients are selected on a point system. Points are given on the basis of scholarship, participation in farm and high school activities, community responsibilities, and good character. Applicants may earn additional points by submitting a 500-1000 word essay on the farmer-owner cooperative Federal Land Bank and National Farm

Loan Association system. Financial need is considered but is not a determinate factor. Continuance of the award for the second semester is contingent on a satisfactory record for the first semester. These scholarships were established in 1957 by the Federal Land Bank of St. Louis and the National Farm Loan Association of Missouri.

Kim M. Ricketts, Fair Grove

Olan W. Stemme, Marthasville

FEDERATED GARDEN CLUBS SCHOLARSHIPS IN FLORICULTURE: One or more scholarships, carrying stipends of \$300, are available to students studying floriculture. The recipients must have minimum scholastic averages of 2.00 and must show leadership qualities. They are selected by the scholarship committee of the Federated Garden Clubs of Missouri from recommendations made by the floriculture scholarship committee and may be selected to hold the scholarship more than once. Application should be made to the Department of Horticulture. These scholarships were established in 1957 by the Federated Garden Clubs of Missouri.

Marion E. Freeman, Jr., Campbell

FIDELITY EDUCATIONAL FOUNDATION SCHOLARSHIP IN ECONOMICS:  
Refer to page 42.

GAMMA SIGMA DELTA SOPHOMORE SCHOLARSHIP AWARD: This award is given each year to the highest ranking sophomore student in the College of Agriculture. It was established in 1932 by the Gamma Sigma Delta honorary fraternity.

Barbara J. Stoecker, Manchester

GREENLEE AWARD: The stipend, \$50, is available to a regularly enrolled student majoring in poultry husbandry. Selection of the recipient is made by the Department of Poultry Husbandry on the basis of scholarship, interest in poultry husbandry, and research. The fund was established in 1944 by A. D. Greenlee of St. Louis.

John W. Fidler, Stockton

DAVID M. HARDY SCHOLARSHIP IN COOP MANAGEMENT: The St. Louis Bank for Cooperatives offers an annual scholarship of \$750 to an upperclass or graduate man interested in the possibility of employment by a farmers cooperative marketing, purchasing, or credit association. The recipient must be enrolled in Agriculture or Business pursuing courses toward a degree in the field of agricultural business. Selection will be based on academic excellence and a sincere, active interest in the field of cooperative management. The recipient may also be given an optional opportunity for summer employment by a farmers marketing, purchasing or credit association. The Farm Credit Board of St. Louis authorized the St. Louis Bank for Cooperatives to establish this scholarship beginning in 1963 in honor of David M. Hardy, retiring after thirty years of service as President of the St. Louis Bank for Cooperatives.

Joseph D. Goodwin, Monroe City

**HECHLER MEMORIAL SCHOLARSHIPS:** These scholarships, with a stipend of \$150 or more from the income of \$10,000, are granted to students, preferably in the junior year, enrolling in agriculture, engineering, or home economics. Recipients, chosen by a faculty committee, must be residents of Chariton County, Mo., must rank in the upper one-half of their class, must have high leadership qualifications and good moral character. Students transferring from other schools must have had two or more semesters of resident study at the University of Missouri in Columbia. The scholarships were established in 1956 with a gift of \$6,000 from W. R. Hechler of Dalton, Mo. and his two brothers now deceased, Charles H. Hechler of Roslyn, N. Y. and F. G. Hechler, State College, Pa., in memory of their parents, George and Eliza Hechler, lifelong residents of Chariton County, Missouri. The original fund was increased to \$8,000 in 1960 and \$2,000 was presented in 1963 by Mrs. Catherine Hechler in memory of her husband, Charles H. Hechler.

Larry F. Moore, Salisbury

Richard J. Nanneman, Salisbury

**LEONARD HASEMAN SCHOLARSHIP IN ENTOMOLOGY:** An annual scholarship of \$100 is awarded to a student, either graduate or undergraduate, whose sincere interest is in the field of entomology. The basis of selection is high scholarship, good moral character, and financial need. The recipient is recommended by the faculty of the Department of Entomology, and a student may hold the scholarship more than one year if the faculty so recommends. This scholarship was established in 1959 by the Missouri Pest Control Association, Inc.

Wayne E. Williams, Crane

**JEFFERSON CITY PRODUCTION CREDIT ASSOCIATION SCHOLARSHIPS:** Two \$250 scholarships are offered annually, one to a boy and one to a girl residing in the thirteen county area served by the donor association. Selection will be based upon scholastic excellence, financial need, achievement in FFA, FHA, 4-H, school, church and community activities and the score on a 500 word essay, the subject of which is to be announced. Recipients must enroll in the College of Agriculture, the School of Home Economics or major in Vocational Home Economics in the College of Education. These scholarships were established by the Jefferson City Production Credit Association in 1963 and application blanks may be obtained from that office. Final selection of recipients will be done by the University.

Mary A. Brandhorst, Hughesville

Leslie M. Schrader, California

**KEMPSTER MEMORIAL AWARDS IN POULTRY:** Undergraduate awards of \$400 each, payable \$50 per semester, are available for students interested in Poultry Husbandry and employed by the Poultry Department. Recipients may be freshmen or other undergraduates who maintain a grade average of 2.5 or better. The F. M. Stamper Co. Mill, Moberly, provides \$200 per year for these awards. Additional money is from the Harry L. Kempster Memorial Fund established by his family and friends in 1963.

James R. Bridges, Stockton  
 Roger W. Brune, Buckner  
 Nelson L. Davis, Napton

John W. Fidler, Stockton  
 Gary L. Hargus, Marionville  
 Harold J. Kohne, Washington

**KROGER SCHOLARSHIPS:** A scholarship for freshmen in the College of Agriculture carrying a stipend of \$250 is available to a Missouri resident. Recipient is selected on the basis of high school records, financial need, and record of activities in 4-H and FFA. Further information may be obtained from the Dean, College of Agriculture. THE Kroger Company established these scholarships in 1947.

Robert S. Dixon, Shelbina

**MR. AND MRS. RUDOLF KRUSE, SR.--CARROLL COUNTY SCHOLARSHIP:** A scholarship of \$225 annually is given to a boy or girl who enrolls in the University of Missouri College of Agriculture, having graduated from a Carroll County high school. Applications for this scholarship should be made at the County Agent's office in Carrollton, but the final selection is made by the Committee on Aids and Awards at the University. The recipient will be chosen on the basis of scholastic excellence, high moral character, financial need, and a sincere interest in the field of agriculture. The donors, Mr. and Mrs. Rudolf Kruse, Sr., established this scholarship in 1961.

Clarence E. Wood, Carrollton

**E. P. MEINERS MEMORIAL SCHOLARSHIP IN ENTOMOLOGY:** In 1961, an endowment was established by Mrs. E. P. Meiners of St. Louis in memory of her late husband, Dr. E. P. Meiners. Dr. Meiners' chief interest during his lifetime, outside of his chosen field of medicine, was in the field of entomology. The income from the endowment may be used annually for scholarships for either graduate or undergraduate students majoring in Entomology. Provision is also made that the funds may be used for travel to entomology museums or for procuring specimens, collections, or museum equipment needed to further entomological study and research.

**MIDWEST AGRICULTURAL CHEMICAL ASSOCIATION MARKETING SCHOLARSHIP:** The donor organization established in 1964 an annual scholarship of \$200 to be awarded to a junior or senior enrolled in the College of Agriculture. The recipient must be a resident of Missouri, and selection will be based upon ranking in the upper third of his class. While financial need may be considered, it need not be the decisive factor.

Leonard W. West, Mt. Vernon

**MISSOURI ASSOCIATION OF MILK AND FOOD SANITARIANS SCHOLARSHIP:** The donor organization in 1963 established an annual scholarship of \$100 for an upperclass student enrolled in sanitary science or related fields such as dairying and biological sciences. Sanitary science majors shall receive first preference and the scholarship recipient may be considered for this award the second year.

Harrison T. Roth, Mountain Grove

MISSOURI POULTRY COUNCIL SCHOLARSHIP: College of Agriculture. The stipend, \$150, is available to a student in poultry husbandry recommended by the department. The Missouri Poultry Council established this scholarship in 1952.

Basil L. McIntyre, Burlington Junction

MISSOURI SEEDMEN'S ASSOCIATION ACHIEVEMENT AWARD: An award of \$100 annually will be given to a selected recipient who is an upperclass student majoring in the Department of Field Crops at the University of Missouri. The recipient shall be recommended by the Achievement Awards Committee of the Department of Field Crops. Selection will be based on scholastic record and college activities. This award was established in 1959 by the Missouri Seedmen's Association and announcement of the recipient will be made at the time of the annual meeting of the Association.

Gary P. Riedel, Centralia

MOORMAN MANUFACTURING COMPANY SCHOLARSHIPS IN AGRICULTURE: A sum of \$1500 is used for scholarships for students in the College of Agriculture. The recipients and the amount of each scholarship are recommended by the scholarship committee of the College of Agriculture. These scholarships were established by the Moorman Manufacturing Company of Quincy, Ill., in 1960. Students with good scholarship, financial need, and a sincere interest in agriculture will receive first consideration. Since it is recognized that the donor is primarily interested in animal agriculture, the selection committee will consider the students' interests along this line. However, students in any phase of agriculture are eligible for consideration.

Daniel B. Hinnah, Gilliam

James H. Morris, Clarksville

Karl M. Jenkins, Adrian

James C. Sheerman, Holliday

Vincent R. Kauflin, St. Louis

PRODUCTION CREDIT ASSOCIATIONS OF MISSOURI SCHOLARSHIPS: Stipends of \$300 each are available to three rural boys and a rural girl graduating from accredited high schools in Missouri who are planning to enter the College of Agriculture or the School of Home Economics. The awards are made on the basis of need, high school scholastic and community activities, and sincere interest in agriculture or home economics. Applications should be made to the Dean of the College of Agriculture or the Director of the School of Home Economics. This scholarship program was established in 1956 by the Production Credit Associations of Missouri.

Richard B. Barger, Malta Bend

Donald M. Phipps, Lamar

Kenneth W. Long, El Dorado Springs

Marilyn R. Wetzel, Couch

RALSTON-PURINA SCHOLARSHIP: The stipend of \$500 is given to an upperclassman, recommended by the faculty of the College of Agriculture. The recipient

must be in need of financial assistance, must rank in the upper 25 percent of the class, and must have demonstrated qualities of leadership, citizenship, character, and sincerity of purpose in the agricultural field. The scholarship was established in 1955 as one of a group of scholarships given to students enrolled in the agricultural divisions of land-grant colleges.

Barbara E. Gordon, Pittsburg, Pa.

**DWIGHT F. RICHARDS AGRICULTURE SCHOLARSHIP AWARD:** College of Agriculture. The stipend, \$100, is available to an outstanding agriculture student from the West Plains High School. Selection is made by Dwight F. Richards, vocational agriculture instructor at West Plains High School, Stephen A. Douglass, and one other person to be selected by them. The award was established in 1956 by Dwight F. Richards.

Daniel H. Campbell, Hocomo.

**FRANK RICHARDS SCHOLARSHIP:** The stipend, \$300, is awarded annually to a junior on the basis of financial need, character, scholarship, and participation in animal husbandry activities before and during his enrollment at the University of Missouri. The scholarship was established in 1950 by Paul Grafe of Ferndale Ranch, Santa Paula, Calif., in honor of Frank Richards, a graduate of the University of Missouri.

Everett B. Kersten, Marshall

**ROBERTSON'S FARM SUPPLY 4-H SCHOLARSHIP:** An annual scholarship of \$300 is provided by Robertson's Farm Supply, Inc., National Stock Yards, East St. Louis, Ill., through the Missouri 4-H Foundation to a 4-H boy or girl for the freshman year in the College of Agriculture, the School of Home Economics or the School of Forestry. Students in the College of Engineering majoring in agriculture engineering and students in the College of Education studying to become teachers of vocational home economics are also eligible to compete for this scholarship. The basis of selection shall be excellence in 4-H work, high moral character and financial need. Applications will be handled by the State 4-H office. This scholarship was established in 1961 through the Missouri 4-H Foundation by J. W. Reid, President, Robertson's Farm Supply, Inc.

Terry R. McDuffee, Clarence

**JAMES S. ROLLINS SCHOLARSHIPS:** Six scholarships, each with a stipend of \$50, are awarded annually in recognition of merit and character to students in various divisions of the University. One is awarded to a junior in the College of Agriculture. These scholarships were established in 1889 by James S. Rollins.

**SANTA FE SCHOLARSHIPS:** College of Agriculture. Two scholarships of \$500 each are available to members of the FFA who plan to attend the University during the fall semester following graduation from high school. The recipients are selected in a manner designated by the state supervisor of agricultural education

on the basis of their outstanding leadership, scholarship, and supervised farming program. The Santa Fe Railway established this scholarship program in 1955.

Leroy W. Davis, Archie

Weldon E. Cox, Doniphan

SEARS-ROEBUCK FOUNDATION SCHOLARSHIPS: College of Agriculture, School of Home Economics. Twelve scholarships are available to freshmen in agriculture, and three to freshmen in home economics, each carrying a stipend of \$300. Recipients are selected on the basis of high school records and record in 4-H, FFA, FHA, and other community service activities. These scholarships were established in 1936 by Sears-Roebuck and Company. Applications should be made to the Dean, College of Agriculture or the Director, School of Home Economics.

Darrell L. Buell, Windsor

Jack Lane, Doniphan

Dale R. Hackmann, Benton City

Robert K. Longan, Sedalia

James H. Hagee, Mound City

Dennis W. Mueller, Moscow Mills

Kenneth D. Harpster, Kidder

Carmen D. Pope, Bonne Terre

John C. Henry, Excello

Beverly J. Stevens, Gainesville

William C. Jones, Lockwood

Harold D. Wankel, Curryville

Phyllis M. Koch, West Plains

SEARS-ROEBUCK SOPHOMORE SCHOLARSHIP: College of Agriculture. A stipend of \$300 is awarded annually to a sophomore who is the most outstanding student from among the freshman Sears scholars of the preceding year. This scholarship was established in 1942 by Sears-Roebuck and Company.

Damon N. Crist, Winigan

SOIL SCIENCE AWARD BY THE NATIONAL PLANT FOOD ASSOCIATION: College of Agriculture. A stipend of \$200 and an inscribed key are given annually to an outstanding undergraduate student majoring in soils. The Department of Soils selects the recipient of this award, which was established in 1953 by the National Plant Food Association.

Kenneth Benham, Stockton

GREATER ST. LOUIS NURSERYMEN'S MEMORIAL SCHOLARSHIP: Students beginning their junior or senior year in the study of landscape architecture are eligible for consideration for a scholarship of \$300. This scholarship was established in 1961 by the Greater St. Louis Nurserymen's Association, and the first contributions to the fund were made in memory of William H. Raup.

LEE C. WARTH BEEKEEPING FUND: Lee C. Warth, Van Buren, Mo. just prior to his death on November 22, 1963, established an endowment of \$3500, the income from which is available to the Department of Entomology to be used for the promotion of beekeeping through research, teaching or extension activities. Mr. Warth, during his lifetime, was especially interested in beekeeping and students with a special interest along this line may benefit from this endowment income.

**HENRY JACKSON WATERS SCHOLARSHIP:** The stipend, income on \$5,000, is \$150 or more per year. The scholarship is awarded annually to a junior majoring in animal nutrition. The recipient is chosen by the faculty of the College of Agriculture on the basis of good scholarship, interest in research and in nutrition. The scholarship was established in 1956 under the will of Mrs. Margaret Watson Waters in memory of her husband who was a former dean of the College of Agriculture and director of the Agricultural Experiment Station.

Earl G. Komer, Agency

## Scholarships for Students in the College of Arts and Science

**AMERICAN INSTITUTE OF CHEMISTS AWARD:** A medal and scroll are presented each year to an outstanding senior working in chemistry or chemical engineering in recognition of excellence of leadership, scholarship, and character. The recipient is recommended by the Department of Chemistry. The award was established in 1954 by the Chicago Chapter of the American Institute of Chemists.

**CENTRAL MISSOURI PRESS ASSOCIATION SCHOLARSHIP:** College of Arts and Science. An annual scholarship of \$150 is paid to a recipient selected by the executive committee of the Central Missouri Press Association, in conjunction with the faculty of the School of Journalism. Applications are accepted from college sophomores of the Central Missouri Press Association area who wish to prepare for a career in journalism. Holders may be considered for awards for successive years. The scholarship was established in 1955. Applications should be made to the Dean of the School of Journalism.

Elizabeth G. Louis, Jefferson City

**CHI OMEGA SOCIAL BETTERMENT PRIZE:** A prize of \$25 is awarded to an upperclass woman interested in social service who has a good scholastic record in sociology, history, and economics. The prize was established in 1916 by the Rho Alpha Chapter of the Chi Omega sorority.

**PHILIP L. BLAZER MEMORIAL SCHOLARSHIP:** The income from an endowment established in 1964 is to be used as an annual scholarship for a student in Arts and Science or the School of Journalism. The recipient must be a Missouri resident, a worthy graduate of a Missouri high school with an outstanding scholarship record and in need of financial assistance to attend the University. The scholarship is available to an entering freshman and is renewable for four years of undergraduate study as long as the recipient continues to meet the qualifications and high standards.

**RHODES CLAY SCHOLARSHIP:** College of Arts and Science. The stipend of \$75 is awarded to a member of the freshman class on the basis of scholarship, deportment, and general worthiness, which includes moral character and physical constitution. Competition may be extended to students enrolled in other divisions

of the University. The recipient must spend the following year pursuing work in the University. It was established in 1907 by Green Clay of Mexico, Mo., in memory of his son.

Jayne Blankenship, Ottumwa, Iowa  
 Sharon L. Brown, Kansas City  
 William E. Eads, Lee's Summit  
 Margaret A. Lemone, Columbia  
 John D. Rea, Columbia

Larry A. Van Dyne, Lucerne  
 Richard R. Vance, Raytown  
 Harriet L. Youle, Kansas City  
 Susan R. Zachman, Raytown

**COLUMBIA ART LEAGUE SCHOLARSHIP:** One scholarship of about \$200 will be awarded by the Columbia Art League to either graduate or undergraduate students recommended by the Department of Art. The final selection will be made by the Committee on Aids and Awards. The scholarship was established in 1964.

William H. Haupt, Columbia

**CONTINENTAL OIL COMPANY SCHOLARSHIP:** A stipend of \$500 is offered to an outstanding and worthy upperclass student whose major field of interest is mathematics. If the Department of Mathematics finds no student worthy of the scholarship, it may postpone assignment to the following year. This scholarship was established in 1957 by the Continental Oil Company.

Paul E. Howard, Brentwood

**FIDELITY EDUCATIONAL FOUNDATION SCHOLARSHIP IN ECONOMICS:** Refer to page 42.

**FIDELITY EDUCATIONAL FOUNDATION SCHOLARSHIP IN HISTORY:** This annual scholarship of \$100 is awarded to a sophomore or junior in the College of Arts and Science whose major study is history. The recipient is recommended by the faculty of the Department of History on the basis of scholastic excellence and financial need. This scholarship was established in 1960 by the Fidelity Education Foundation of Missouri.

Stuart F. Voss, Columbia

**FIDELITY EDUCATIONAL FOUNDATION SCHOLARSHIP IN PSYCHOLOGY (ANIMAL LEARNING):** This scholarship of \$100 is awarded annually to any graduate or undergraduate enrolled in the Department of Psychology. The recipient is recommended by the faculty of the animal learning laboratory of the Department of Psychology on the basis of demonstrated excellence in experimental research in the field of animal learning. This scholarship was established in 1959 by the Fidelity Educational Foundation of Missouri.

James C. Lynch, Jr., Vandalia

Solon B. Holstein, Columbia

**GEOLOGY SCHOLARSHIP AWARDS:** College of Arts and Science. The Department of Geology has established a fund consisting of royalties from the sale

of the GEOLOGY LABORATORY MANUAL. These funds are to be used to provide awards for excellence in scholarship to students selected by the department. Scholarship, achievement, and character will be considered when selecting recipients. These awards were established in 1957.

Trela J. Edwards, Kansas City  
 Morris R. Heitman, Fairfax  
 John P. Hyslop, Bloomfield  
 Karen A. Kennett, Fulton  
 Stephen L. Knewton, Springfield

Sandra S. Lanto, Kansas City  
 Barbara A. Meyer, Kansas City  
 Larry D. Mickey, St. Ann  
 David A. Utz, Columbia  
 Susan R. Zachman, Raytown

**SOPHRONIA H. HASTINGS MEMORIAL PRIZE:** A prize of \$50 is awarded to a woman student, preferably a junior and one whose interest is directed toward teaching, who gives promise of accomplishment within the field of applied arts, and who expects to continue work in that field during her senior year. The prize was awarded in appreciation of Miss Hastings by a grandnephew, W. C. Curtis, professor emeritus of zoology and dean emeritus of the College of Arts and Science.

**W. ALTON JONES MEMORIAL SCHOLARSHIP:** An endowment which will provide approximately \$400 annually for a scholarship was established in 1964 by Nettie Marie Jones in memory of her husband, a native of Missouri. The recipient shall be an unmarried freshman or sophomore selected on the basis of scholastic excellence, high moral character, financial need, and an interest in the Arts and Humanities. Students in training to be teachers in these fields certainly shall be considered as qualified applicants.

Patricia A. Erickson, Columbia

**LAWS ASTRONOMICAL MEDAL:** This medal is offered annually at Commencement to the student with a high average in general scholarship who stands highest in astronomy. An original thesis on some astronomical subject showing capacity for scientific investigation is required. Samuel Spahr Laws, president of the University from 1876-1889, established this award in 1881.

**ERNEST J. PALMER MEMORIAL SCHOLARSHIP FUND:** Scholarships of approximately \$400 annually will be available from an endowment established in 1964 by Mrs. Elizabeth McD. Palmer, E. Macdougall Palmer, Grace E. Palmer and Theodore W. Palmer in memory of the husband and father of the donors. Recipients will be recommended by the departments of Geology and Botany from among graduate or undergraduate students interested in paleontology and systematic botany who are in need of financial help to complete their studies. Recipients are encouraged to spend some time in cataloging and caring for the Palmer collections of rocks and minerals which were donated to the University by the Palmer family.

Robert J. Pauken, Columbia

**THE HONORS PRECEPTORSHIP**, sponsored by a grant from the Fund for the Advancement of Education of the Ford Foundation, offers undergraduate Honors students in the College of Arts and Science an opportunity to spend a semester

participating with a professor in his current research project. Stipend: \$100 per semester.

Karen A. Bradley, Baring  
 Robert E. Busch, Hannibal  
 Linda S. Hagerman, Springfield  
 Sue A. Huseman, Affton  
 June C. Jenny, Union  
 Joann M. Nielsen, Burlington, Iowa  
 George L. Roberts, Charleston

Richard J. Roller, Hannibal  
 James Schaperkotter, Columbia  
 David W. Scharp, Columbia  
 Janet L. Scott, Arnold  
 Robert L. Spurrier, Jr., Butler  
 Michael D. Sublett, Columbia  
 Richard R. Vance, Raytown

PI MU EPSILON PRIZE IN THE CALCULUS: Refer to page 26.

JAMES S. ROLLINS SCHOLARSHIPS: Six scholarships, each with a stipend of \$50, are awarded annually in recognition of merit and character to students in various divisions of the University. Two are awarded to juniors in the College of Arts and Science. These awards were established in 1889 by James S. Rollins.

William D. Hibbler, Brunswick

Bobbette K. Ranney, Kirkwood

O. M. STEWART PRIZE: This prize of \$100 is available annually to a senior majoring in physics whose grades and personal excellence meet with standards which the O. M. Stewart Fund Committee considers outstanding.

Gary M. Babler, Marshall

O. M. STEWART SCHOLARSHIPS: The stipends, \$150 to \$400, are awarded to undergraduate students majoring or intending to major or minor in physics. Application is made to the Chairman of the Department of Physics. These scholarships were established by the will of Oscar M. Stewart, professor of physics in the University from 1901 to 1944.

Logan R. Dysart, Hannibal  
 Donald Eatherton, Glencoe  
 Gerald J. Fishman, University City  
 John A. Gordon, Pomona  
 James W. Gorham, Jr., Columbia  
 W. D. Hibler III, Brunswick  
 J. I. Israel, Bethany  
 June C. Jenny, Union

Richard A. Jespersen, Independence  
 Harvey L. Johnston, Jr., Jasper  
 Donald H. Martins, Harviell  
 David P. Owsley, Neosho  
 Rose Marie Rice, Eldon  
 Craig Tracy, Kansas City  
 John Urani, Normandy

TEXACO SCHOLARSHIPS: Refer to page 49.

JONAS VILES, JR. SCHOLARSHIP: The stipend of \$100 is awarded to an advanced student chosen by the Department of Zoology for study at the Marine Biological Laboratory or some similar institution. The scholarship was established by Dr. and Mrs. Jonas Viles in memory of their son.

## Scholarships for Students in the School of Business and Public Administration

ALPHA KAPPA PSI AWARD: A scholarship key is given to the male senior student in the School of Business and Public Administration who has attained the highest scholastic average for three years of collegiate work at the University. The award was established in 1932 by the Upsilon Chapter of Alpha Kappa Psi, a professional commerce fraternity.

Myron E. Kirkpatrick, Prairie Home

DELTA SIGMA PI PRIZE: A gold key is awarded annually to a male member of the graduating class who has made the best scholastic record in one of the commerce curricula in the School of Business and Public Administration. Delta Sigma Pi, international commerce fraternity, established the award in 1930.

Myron E. Kirkpatrick, Prairie Home

FIDELITY EDUCATIONAL FOUNDATION SCHOLARSHIP IN ECONOMICS: This scholarship is for any student, graduate or undergraduate, enrolled in the University who has shown unusual interest and ability in the area of Economics. The stipend is \$100 annually, and the recipient will be recommended by the members of the faculty of the School of Business and Public Administration who advise majors in the area of Economics. This scholarship was established by the Fidelity Educational Foundation of Missouri in 1960.

James D. Pirner, Jefferson City

FIDELITY EDUCATIONAL FOUNDATION SCHOLARSHIP IN POLITICAL SCIENCE: Funds are provided by the Fidelity Educational Foundation of Missouri for an annual scholarship for a graduate or undergraduate student majoring in Political Science.

Jeannette P. Hayward, St. Joseph

DAVID M. HARDY SCHOLARSHIP IN COOP MANAGEMENT: Refer to page 32

HASKINS AND SELLS AWARD: The trustees of Haskins & Sells Foundation Inc., grant an award of \$500 each year to a senior demonstrating excellence in accounting. The recommendation by a faculty committee is based upon factors which would make for future success in public accounting. Emphasis is placed upon excellence of scholarship and personal character, rather than upon financial need.

Myron E. Kirkpatrick, Prairie Home

I.N.G.A.A. SCHOLARSHIPS IN BUSINESS COMMUNICATIONS: The Independent Natural Gas Association of America has provided \$2500 annually for undergraduate or graduate students participating in the business communications program. Consideration will be given to scholastic achievement, personal characteristics, and other factors which give evidence of future success.

Judy D. Byrd, Kansas City

KAWNEER COMPANY SCHOLARSHIP: The Kawneer Company, a division of American Metal Climax, Inc., provides an annual grant of \$2500 for scholarships. Undergraduate and graduate students majoring in Business Management are eligible for consideration. Scholarship, personal characteristics, and factors which relate to promise of success in business will be considered in selecting the recipient.

Robert H. Green, Springfield

MAYTAG SCHOLARSHIP IN COMMERCE: The stipend, \$300, is awarded to a male senior on recommendation of the faculty of the School of Business and Public Administration. The recipient must rank in the upper 25 per cent of the junior class, must be of good character, have high technical and administrative potential, and need the assistance to complete his senior year. It was established in 1954 by the Maytag Company, Newton, Ia.

Wayne F. Fesler, Hazelwood

MISSOURI ASSOCIATION OF INDEPENDENT INSURANCE AGENTS SCHOLARSHIP: School of Business and Public Administration. An annual scholarship of \$500 is awarded to a worthy student who is preparing to engage in the profession of insurance. The recipient shall be recommended to the committee on Aids and Awards by a scholarship committee chosen by the Dean of the School of Business and Public Administration. Awards shall be made on the basis of the student's scholastic record, promise, character, and financial need. This scholarship was established in 1959 by the Missouri Association of Independent Insurance Agents.

MISSOURI REAL ESTATE ASSOCIATION SCHOLARSHIP: Students eligible for consideration for this scholarship shall be those who are majoring in Real Estate and who have completed the normal sequence of courses for the junior year. Recipients shall be selected on the basis of scholastic excellence, financial need, high moral character, and other factors which would make for future success in Real Estate and other related fields. The recipient will be recommended by a committee of faculty members appointed by the Dean of the School of Business and Public Administration. This scholarship of \$250 was established in 1959 by the Missouri Real Estate Association.

Francis W. Kimbel, Shelbina

MISSOURI REAL ESTATE ASSOCIATION EDUCATIONAL FOUNDATION SCHOLARSHIP: A stipend of \$250 will be available for two juniors in the School of

Business and Public Administration whose major study is in the field of Real Estate. The scholarship may be continued for the student's senior year on the recommendation of the selection committee. The recommendation for these scholarships shall be made by the Dean's office in the School of Business and Public Administration. The Foundation established the first scholarship in 1960 and added another in 1961. Seniors will receive scholarships known as the "Julian Wornall Memorial Scholarships", named in memory of Julian Wornall, Kansas City, charter member of the foundation and president at the time of his death in 1964.

Ellsworth H. Breihan, Affton  
Robert A. Carnahan, Columbia

Raymond B. Riley, Columbia

MISSOURI SAVINGS AND LOAN LEAGUE SCHOLARSHIPS: The stipend of \$750 is available for one or more scholarships as recommended by the faculty of the School of Business and Public Administration. These scholarships are awarded preferably to graduate students but may be given to seniors in the School of Business and Public Administration; they may be withdrawn upon recommendation of the faculty. Ability, character and financial need are the bases of selection. The Missouri Savings and Loan League established these scholarships in 1955.

Richard D. Evans, Oran  
Lynn A. Harmon, Warrensburg

Michael O. Rigg, Kansas City

CURTIS NEALE PAINTER AWARD: This scholarship of \$1800 will be first awarded in 1965. Recipients must be worthy graduate or undergraduate students in the school of Business and Public Administration who need financial assistance. This scholarship is provided by a gift from Curtis Neale Painter.

PHI CHI THETA PRIZE: A gold key is awarded annually to that woman member of the graduating class who has made the best record in the School of Business and Public Administration. It was established in 1930 by the Omicron Chapter of Phi Chi Theta.

Marilyn K. Schmitz, Eldon  
Diane B. Stone, Paris

Mary F. Whitaker, Columbia  
(Three-way tie)

WALL STREET JOURNAL ACHIEVEMENT AWARD: A year's subscription to the WALL STREET JOURNAL is given to a student selected by the faculty of the School of Business and Public Administration. The award was established in 1955 by Dow, Jones, and Co., Inc.

William J. Barnett Jr., Columbia

WILLIAMS, KEEPERS, OLIVER, PAYNE AND RACKERS ACCOUNTANCY SCHOLARSHIP: An annual scholarship of \$300 was established in 1964 by the donor firm in recognition of Dr. Pinkney C. Walker at the time he was named Dean of the School of Business and Public Administration. The recipient shall be a student who is a Missouri resident in the fourth year of undergraduate study in Accountancy, or in the Graduate School working toward an advanced degree in Accountancy. Se-

lection is based on professional promise, superior scholarship, integrity, character, and financial need.

Daniel W. Cape, Steelville

**JOHN PAUL WILLIAMS SCHOLARSHIP IN ACCOUNTANCY:** An annual scholarship of \$300 established in 1964 by Paul A. Williams in recognition of his son. The recipient shall be a student who is a Missouri resident enrolled in undergraduate in the study of Accountancy. Selection is based on professional promise, superior scholarship, integrity, character, and financial need.

Patrick W. Kinny, St. Louis

**ARTHUR YOUNG & COMPANY FOUNDATION FUND FOR ACCOUNTING:** Annual scholarships and grants are available from a \$750 fund established in 1962 by Arthur Young & Company for the purpose of aiding the students and staff of the Department of Accounting. Both graduates and undergraduates are eligible for consideration and the size of the stipends will be determined by the senior staff members in Accounting. (Used for accounting lectureships, graduate student and staff travel and professional advancement.)

Willis C. Stevenson, Kalamazoo, Mich.

## Scholarships for Students in the College of Education

**THE FRANK ACKERMAN SCHOLARSHIP AND GRANT-IN-AID:** In 1958, the St. Louis Association for Retarded Children established this annual grant of \$200 in the College of Education to be used to promote and assist in the education and training of undergraduate students in the field of teaching mentally retarded children. Recipients for scholarships from this fund are recommended by the faculty of the College of Education from among those who plan to teach in the state of Missouri for at least one year within a three-year period following graduation. This grant is named for Frank Ackerman of St. Louis in recognition of his contributions and his interest in helping the mentally retarded. (Used for travel grants and off-campus studies.)

**ALEPPO GROTTO SCHOLARSHIPS:** One or more scholarships of \$250 is awarded to undergraduates or graduate students preparing to teach orthopedically handicapped children by Aleppo Grotto of Boone and Randolph Counties. Recipients are recommended by the faculty Scholarship Committee of the College of Education. Some preference will be given those students who are especially interested in the Cerebral Palsy field.

Carole H. Mann, New Haven

**IDA HOFF BAKER MEMORIAL SCHOLARSHIP IN VOCATIONAL HOME ECONOMICS:** In 1963 William Z. Baker established this scholarship in memory of

his wife who was a Vocational Home Economics teacher in Sikeston, Mo. The scholarship is worth approximately \$145 per year and will be awarded to a worthy student majoring in Vocational Home Economics Teaching and is in need of financial assistance.

Mellanie D. Skelkey, St. Charles

**DR. J. A. BANKS MEMORIAL SCHOLARSHIP:** A stipend of \$100 or more is awarded for a four-year period to a Missouri high school senior, preferably a resident of Wayne County, who expects to enroll in the College of Education at the University of Missouri. Criteria for selection are rank in the upper one-fourth on the statewide test and in high school average, and financial need. Satisfactory academic progress is required for retention during the four years at the University. The award was established in 1956 by the widow and children of Dr. J. A. Banks, who was a resident of Piedmont, Mo.

Annabelle L. Gross, Owensville

**JOSEPH P. BLANTON SCHOLARSHIP:** The will of David A. Blanton, Sr. established an endowment, the income from which was to provide an annual scholarship for a student in the College of Education. Recommendation for the recipient shall be made by the Dean of the College of Education. The endowment was established in 1958.

Rosemary Cashatt, Moberly

**ISAAC HINTON BROWN SCHOLARSHIP:** Income on investment (about \$135 per year) is awarded for a four-year period to a young woman graduate of a Missouri high school, enrolling in the University of Missouri and intending to prepare for the profession of teaching. The scholarship was established in 1950 by Mrs. William Baldwin Smith II (Edith Brown Smith) of New York City, daughter of Isaac Hinton Brown, a former teacher of elocution at the University and superintendent of the Columbia public schools.

Kathryn L. LaRose, Perryville

**CEREBRAL PALSY ASSOCIATION SCHOLARSHIP:** The stipend, \$200, is awarded to a junior for use in the senior year. It is awarded to a person preparing to teach orthopedically handicapped children. The recipient, recommended by the faculty of the College of Education, must file a written declaration of intention to teach such children in the state of Missouri for a year within a three-year period after graduation. The award was established in 1956 by the Missouri State Cerebral Palsy Association.

Grenda K. Hoecker, Rocheport

Karen L. Wellman, Arlington, Va.

**DELTA KAPPA GAMMA SCHOLARSHIP:** The Beta chapter of Delta Kappa Gamma provides a stipend of \$25 or more each year for a woman student enrolled in the junior class of the College of Education. The recipient must be a resident

of Audrain, Boone, or Cooper County, Mo.

Joyce K. Conner, Columbia

**S. H. FORD SCHOLARSHIP:** This scholarship is awarded each year on the basis of scholarship and probable service in the field of education to the student in the graduating class of the College of Education who is deemed most worthy. It was established in 1907 in memory of the Rev. S. H. Ford by the will of Mary Ford of Jennings, Mo.

**THEO. W. H. IRION MEMORIAL SCHOLARSHIP:** This scholarship of \$500 is given to a senior or a first year graduate student majoring in education, on the basis of financial need, scholarship, leadership, and probable service in education. It was established in 1953 in memory of Theo. W. H. Irion, professor of education from 1926-1953 and dean of the faculty of education from 1930-1945.

Carol A. Blair, Camdenton

**MISSOURI FEDERATION OF WOMEN'S CLUBS ELIZABETH CUSHING SCHOLARSHIP IN SPECIAL EDUCATION:** A stipend of \$500 is offered to a student recommended by the faculty of the College of Education who is preparing to teach either mentally retarded or mentally superior children. The recipient must be a resident of Missouri and must agree to teach in Missouri within three years of graduation or repay the amount of the scholarship. The scholarship, which may be given to the same person for a second year if circumstances warrant, was established in 1958 by the Missouri Federation of Women's Clubs.

Sandra E. Whayne, Kirkwood

**PERRY COUNTY ASSOCIATION FOR RETARDED CHILDREN SCHOLARSHIP:** This scholarship of \$150 is to be awarded annually to a student in the College of Education who is preparing to teach retarded children. The recipient is to be recommended by the faculty of the College of Education. The basis of selection is scholarship, financial need, and a sincere interest in the area of mentally retarded children. In accepting the scholarship, the recipient promises the donor, the Perry County Association for Retarded Children, that he or she will teach mentally retarded children in the state of Missouri for one year within a three-year period following graduation from the University of Missouri. This scholarship was established in 1958.

Nancy L. Matteson, Lee's Summit

**PI LAMBDA THETA PRIZES:** Two prizes of \$50 each are awarded on the basis of scholarship and probable service in the field of education, one to a woman who has completed her sophomore year and one to a woman who has completed her junior year. They were established in 1927 by the Alpha Chapter of Pi Lambda Theta.

Rosemary Cashatt, Moberly

Christine V. Nitz, St. Louis

ROBERTSON'S FARM SUPPLY 4-H SCHOLARSHIP: Refer to page 36.

## Scholarships for Students in the College of Engineering

AGRICULTURAL ENGINEERING ALUMNI SCHOLARSHIP: Refer to page 30.

AMERICAN INSTITUTE OF CHEMISTS AWARD: Refer to page 38.

AMERICAN INSTITUTE OF CHEMICAL ENGINEERS SCHOLARSHIP AWARD: A certificate, a student membership in the A.I.Ch.E. for one year and a student membership pin, and a two-year subscription to CHEMICAL ENGINEERING PROGRESS are given to a member of the student chapter who has received the highest scholastic rating during his freshman and sophomore years. The faculty scholarship committee recommends the recipient to the student chapter, which designates the recipient at the beginning of the junior year. The award was established in 1955 by the American Institute of Chemical Engineers.

Lloyd E. Stambaugh Jr., Columbia

ASSOCIATED GENERAL CONTRACTORS OF MISSOURI SCHOLARSHIPS: Two scholarships of \$250 each will be awarded for the senior year to students in Civil Engineering on the basis of scholarship, need and interest in Civil Engineering. The recipient must be a resident of Missouri. This scholarship program was established in 1959 and expanded in 1964.

William F. Elmore, Kansas City

Charles D. Sprick, Washington, Mo.

BLACK AND VEATCH ENGINEERING SCHOLARSHIP: An annual scholarship of \$500 is awarded to a student studying either Civil, Electrical or Mechanical Engineering. The recipient shall be a freshman or sophomore selected on the basis of scholastic excellence and financial need. The recipient may or may not continue to hold the scholarship throughout the remainder of his undergraduate years according to his scholastic progress. The scholarship was established in 1962 by Black and Veatch Consulting Engineers of Kansas City.

Frederick H. Elliott, Kansas City

JOE B. BUTLER MEMORIAL AWARD OF THE MISSOURI SOCIETY OF PROFESSIONAL ENGINEERS; a stipend of \$100 is offered to a junior in the College of Engineering who expects to graduate the following year. Selection on the basis of need and professional engineering promise is made by the faculty of the College of Engineering. The award was established in 1957 by the Missouri Society of Professional Engineers in memory of Joe B. Butler, former professor of civil engineering at the University of Missouri School of Mines and Metallurgy at Rolla.

Samuel T. Picraux, Defiance

**ROY P. HART SCHOLARSHIPS:** Mr. Roy P. Hart, a 1913 graduate of the College of Engineering, started an endowment in 1962, the income from which is to provide scholarships for continued study in engineering or other physical sciences for men who have completed four years of eligibility in athletics at the University of Missouri. Recipients must have had distinguished participation in a major team sport along with demonstrated leadership in athletics or other student activities. Earnings from this endowment are not to be used until 1969.

**HECHLER MEMORIAL SCHOLARSHIPS:** Refer to page 33.

**PETER KIEWIT SONS COMPANY SCHOLARSHIP:** The stipend of \$750 is paid a student selected by the Peter Kiewit Sons Company from among junior students in civil engineering at the University who are employed by that company during the summer. If the student selected does not enroll in the University of Missouri College of Engineering, the money may be awarded to some other student selected by the College of Engineering. The scholarship was established in 1956 by Peter Kiewit Sons Company of Omaha, Neb.

**JOHN AND MARY LOCKWOOD SCHOLARSHIPS:** The children of John and Mary Lockwood established in 1929 an endowment in memory of their parents. There were nine of the Lockwood children; all attended the University of Missouri and six were graduated. The income from the endowment is used each year to provide a scholarship in engineering for an outstanding upperclass or graduate student interested in engineering research. Marquis Heartwell Lockwood made the nucleus contribution in 1929. Recipients are recommended by the Dean of Engineering and the Engineering Scholarship Committee.

Monty J. Heying, Rhineland

**MISSOURI ENGINEERS OF CHICAGO SCHOLARSHIP:** College of Engineering. The stipend, \$100, is awarded to an engineering student of high scholastic standing and creditable participation in student activities. The scholarship was established in 1925 by the Missouri Engineers of Chicago Alumni Association.

Randolph H. Knapp, Auxvasse

**ROBERTSON'S FARM SUPPLY 4-H SCHOLARSHIP:** Refer to page 36.

**JAMES S. ROLLINS SCHOLARSHIPS:** Six scholarships, each with a stipend of \$50, are awarded annually in recognition of merit and character to students in various divisions of the University. One is awarded to a junior in the College of Engineering. These awards were established in 1889 by James S. Rollins.

Samuel T. Picraux, Defiance

**TEXACO SCHOLARSHIPS:** Three to four scholarships are awarded to students who are pursuing a curriculum which would qualify them for a scientific or an engineering career in the petroleum industry. Each stipend ranges from \$200 to \$300 annually. Recipients are chosen on the basis of proven scholastic ability, de-

monstrated qualities of leadership, and financial need. Scholarships are granted to upperclass students and may be renewed at the option of the selection committee. These scholarships are provided by Texaco Inc. under its revised scholarship program of 1959.

Raymond A. Hicklin, Hamilton  
Gordon D. McLaren, Columbia

Lloyd E. Stambaugh, Columbia

**UNIVERSITY OF MISSOURI ENGINEERS CLUB PRIZE:** College of Engineering. A slide rule is awarded to the sophomore in the College of Engineering who attains the highest scholastic rank as a freshman. When the principal of the fund becomes large enough to yield an annual income of \$50, the prize will become a scholarship. It was established in 1929 by the University of Missouri Engineers Club.

**MENDELL P. AND REGINA PAVES WEINBACH MEMORIAL PRIZE IN ELECTRICAL ENGINEERING:** The income of \$2,000 is awarded to the highest ranking member of the graduating class in electrical engineering. This prize was established in 1946 with a gift of \$1,000 by M. P. Weinbach in memory of his wife. An additional \$1,000 was presented by the children of Professor and Mrs. Weinbach, in memory of their father, former professor of electrical engineering.

Edward K. Bower, Columbia

**F. H. WELLS SCHOLARSHIPS IN ENGINEERING:** One or more scholarships are available for students who have a substantially good academic average, have completed at least one semester in engineering, need financial assistance, and who show promise in their chosen field of engineering. Mr. F. H. Wells, a 1909 graduate in Civil Engineering, now a consulting engineer in Chicago, established these scholarships of \$100 each in 1962.

James D. Yoder, Blairstown

**THE WESTERN ELECTRIC FUND SCHOLARSHIP:** A scholarship of \$400 or more will be awarded to a student in the College of Engineering based upon academic ability and financial need. The recommendation for the award will be made by the Scholarship committee of the College of Engineering. Details concerning this scholarship may be obtained from the selection committee. This scholarship is provided by the Western Electric Fund.

Sidney D. Hester, Mound City

## Scholarships for Students in the School of Forestry

**FORESTRY ALUMNI SCHOLARSHIP:** In 1957 the Forestry Alumni Association established the Rodney Ward Memorial Scholarship of approximately \$200 annually to assist a worthy student in need of financial help. The Association is continuing this scholarship under the name of the Association.

Allen D. Owen, St. Louis

HOME BUILDERS ASSOCIATION OF GREATER KANSAS CITY SCHOLARSHIPS: The donor organization in 1963 established an annual scholarship in the School of Forestry for a student either from Platte, Jackson, Clay or Cass Counties in Missouri or Johnson and Wyandotte counties in Kansas. The amount of the scholarship shall be \$250. High scholarship, financial need, leadership, and interest in the home building industry and/or its allied fields shall be considered in the selection of the recipient.

Thomas G. Ehler, Lexington

HOME BUILDERS ASSOCIATION OF SPRINGFIELD, MISSOURI, SCHOLARSHIP: An annual stipend of \$100 or more is available to a selected undergraduate enrolled in the residential and light construction curriculum of the School of Forestry. The recipient is selected on the basis of high scholastic ability, financial need, leadership and interest in the home building industry and/or its allied fields. The scholarship was established in 1963.

KANSAS CITY HOO HOO CLUB SCHOLARSHIPS: One or more scholarships of \$200 are awarded to students who are enrolled, or intend to enroll, in the School of Forestry in the wood products merchandising curriculum. Recipients are considered on the basis of scholarship, financial need, leadership, and interest in wood products merchandising. Applications should be made to the School of Forestry. These scholarships were established in 1958 by the Kansas City Hoo Hoo Club.

Dale W. Yelton, Raytown

MARGUERITE KRUEGER CONSERVATION CLUB OF GREATER ST. LOUIS FORESTRY SCHOLARSHIP: A stipend of \$150 is awarded to a student attending the summer camp of the School of Forestry. Worthy students are recommended by the faculty of the School of Forestry on the basis of moral character, financial need, and scholastic attainment. This scholarship was established in 1959 by the Marguerite Krueger Conservation Club of Greater St. Louis.

Clyde W. King, Springfield

LUMBER DEALERS' SCHOLARSHIPS: One or more scholarships of \$200 or more, sponsored by several lumber dealers' associations, are available to students who intend to enroll or are enrolled in the wood products merchandising curriculum. High scholarship, financial need, leadership, and interest in wood products merchandising shall be considered in the selection of the recipient. Applications should be made to the School of Forestry. These scholarships were established in 1960 by contributions from the following: Mo-Kan Lumbermen's Association, The Ozark Lumbermen's Association, Central Missouri Lumbermen's Association, Northeast Missouri Lumbermen's Association, Southeast Missouri Retail Lumber Dealers Association, and the East Central Missouri Lumber Dealers Association.

Robert R. Cutler, Peoria, Ill.

Walter Dowd, Weston

MISSOURI FEDERATION OF WOMEN'S CLUB FORESTRY SCHOLARSHIP: A stipend of \$250 is awarded annually to a sophomore, junior or senior on the basis of scholastic attainment, financial need, character, and integrity. The recipient is recommended by the faculty of the School of Forestry. This scholarship was established in 1958 by the Missouri Federation of Women's Clubs, Inc.

Robert F. Lowery, Macon

NATIONAL ASSOCIATION OF HOME BUILDERS SCHOLARSHIPS: Scholarships totaling \$1,000 are available in the School of Forestry for students taking courses in light construction, residential home building or its allied fields. Students may apply for continuation of the scholarship in subsequent years on the basis of satisfactory academic work. These scholarships were established in 1963 by the NAHB Scholarship Foundation, Inc. Application is to be made through the School of Forestry.

Willard J. Haley, Slater

Marshall S. Odell, Columbia

ROBERTSON'S FARM SUPPLY 4-H SCHOLARSHIP: Refer to page 36.

THE ST. LOUIS CITY HOO-HOO CLUB SCHOLARSHIPS: One or more annual scholarships of \$215 each are available for students in the School of Forestry enrolled in the Wood Products Merchandising curriculum. These awards were established in 1962 by the St. Louis City Hoo-Hoo Club, an organization of lumber dealers in the St. Louis area.

Robert A. Roll, St. Louis

IZAAK WALTON LEAGUE OF AMERICA SCHOLARSHIP: The Izaak Walton League of America, Joplin, Missouri Chapter No. 31 established a scholarship for juniors and seniors in the field of conservation and wildlife. First preference shall be given to a student from Jasper or Newton counties who has completed two years of junior college work in the Joplin area. If no applicant qualifies on this basis then others from southwest Missouri can be considered. The scholarship is for the purpose of encouraging those who expect to complete college and make conservation and wildlife their life's vocation. The amount of the scholarship is \$100 per year and it is expected that student may hold it during his junior and senior years.

Ernest B. Fagan, Joplin

## Scholarships for Students in the School of Home Economics

BORDEN HOME ECONOMICS AWARD: The stipend of \$300 is available to a student who has completed two or more courses in food nutrition by the beginning of

her senior year. The scholarship is paid on registration for the senior year to the eligible student having the highest grade average in all preceding college work. This award was established in 1944 by the Borden Company Foundation of New York City.

Gale A. Rauscher, St. Louis

**CALLAWAY COUNTY SCHOLARSHIP IN HOME ECONOMICS:** A scholarship of \$100 is available to a young woman from Callaway County who is studying any phase of Home Economics at the University of Missouri, including Home Economics Journalism or the training to become a teacher in Vocational Home Economics. Written applications are to be submitted by April 1 each year through the Callaway County Extension Office with the final selection to be made by the Committee on Aids and Awards at the University. This scholarship was established in 1961 by the Callaway County Home Economics Extension Council.

Carol A. Hickman, Columbia

Charlyne F. Sturgeon, Fulton

**HENRY AND MARY CORNELIA CRUMBAUGH MEDAL:** This medal is awarded for scholastic excellence in household chemistry or chemistry of nutrition. It was established in 1914 under the will of Mrs. Robert Lee C. Herne in memory of her father and mother, former residents of Columbia, Mo.

Marion H. Cloninger, Hartshorn

Gale A. Rauscher, St. Louis

**HECHLER MEMORIAL SCHOLARSHIPS:** Refer to page 33.

**KROGER SCHOLARSHIP:** A scholarship for a freshman in the School of Home Economics, carrying a stipend of \$250, is available to a Missouri resident. The recipient is selected on the basis of high school records, financial need, and a record of activities in 4-H and FHA. Further information may be obtained from the Director, School of Home Economics. The Kroger Company established these scholarships in 1947.

Karen L. Gaffney, Memphis

**VIRGINIA NORRIS SCHOLARSHIP IN HOME ECONOMICS:** An annual scholarship of \$150 is available for a girl from Shelby County, Missouri, studying any phase of Home Economics including Home Economics Journalism and preparation to teach Vocational Home Economics. Written application should be submitted to the University of Missouri Shelby County Extension Center by April 1. This scholarship was established in 1962 by the Shelby County Home Economics Council in recognition of the services of Miss Norris as a Home Agent in that county.

Nancy K. Dimmitt, Atlanta

**PRODUCTION CREDIT ASSOCIATIONS OF MISSOURI SCHOLARSHIPS:** Refer to page 35.

ROBERTSON'S FARM SUPPLY 4-H SCHOLARSHIP: Refer to page 36.

SEARS-ROEBUCK FOUNDATION SCHOLARSHIPS: Two scholarships are available to freshmen in the School of Home Economics, each carrying a stipend of \$300. Recipients are selected on the basis of high school records and record in 4-H, FHA, and other community service activities. These scholarships were established in 1936 by Sears-Roebuck and Company. Applications should be made to the Director, School of Home Economics.

Emily A. Dorf, Cuba

Beverly A. Moore, Salisbury

### Scholarships for Students in the School of Journalism

ADVERTISING ROUND TABLE OF KANSAS CITY PRIZE: An annual prize of \$25 will be awarded to the student who produces the most effective advertising ideas as a student advertising salesman for the COLUMBIA MISSOURIAN. The Advertising and Sales Executives Club of Kansas City established this award in 1962.

ALPHA DELTA SIGMA PRIZE: A prize of \$10 is awarded to an outstanding male student majoring in advertising. The prize was established in 1927 by the Missouri Chapter of Alpha Delta Sigma, national professional advertising fraternity.

PHILIP L. BLAZER MEMORIAL SCHOLARSHIP: Refer to page 38.

BORDEN SCHOLARSHIP AWARD IN JOURNALISM: A stipend of \$300 is paid to the senior student, designated by the Dean of the School of Journalism, who has achieved the highest grade average of senior journalism students in all college work preceding the senior year. This scholarship was established in 1955 by the Borden Company Foundation, Inc. of New York.

Sandra L. Jones, Columbia

OLIVER K. BOVARD MEMORIAL JOURNALISM SCHOLARSHIP: The stipend of \$300 is awarded annually to a student who has completed his first year in the School of Journalism and who has demonstrated exceptional ability and interest in newspaper reporting. The award was established in 1946 by the St. Louis POST-DISPATCH unit of the St. Louis Newspaper Guild in honor of Oliver K. Bovard, a former editor of the St. Louis POST-DISPATCH.

Jerry W. Venters, Cave Springs, Ark.

THE SAM BRONSTEIN PRIZES IN JOURNALISM: Three prizes of \$100, \$50, and \$25 each are awarded annually for the best news features written by journalism students. The endowment of these prizes is the gift of Sam Bronstein of St. Louis.

Gary R. Mueller, Belleville, Ill.

Harry Morrow, Lathrop

CENTRAL MISSOURI PRESS ASSOCIATION SCHOLARSHIP: Refer to page 38.

CHINESE-AMERICAN ESSAY PRIZE: This prize, the annual income on \$4,000, is awarded for the best essay on Chinese-American Affairs, under conditions announced annually by the School of Journalism; it is open to competition of regularly enrolled students of American and Chinese nationality in the School of Journalism. The prize was established in 1943 by John B. Powell, an alumnus of the School of Journalism and former editor of the CHINA WEEKLY REVIEW.

THE COPLEY NEWSPAPERS SCHOLARSHIP: An annual stipend of \$500 is awarded to a student in the School of Journalism selected by the Journalism Faculty Scholarship Committee on the basis of character, scholarship, financial need and interest in the journalistic field. This scholarship was established in the Fall of 1961 by Mr. James S. Copley, Chairman of the Corporation, The Copley Press, Inc., La Jolla, California. The recipient will be announced at the Journalism Honors Assembly in May of each year and the stipend is to be paid during the following school year.

Gail P. Gernstein, Indianapolis, Ind.

E. L. DALE SCHOLARSHIP: A stipend of \$200 is awarded annually to a student in the School of Journalism. The recipient is selected on the basis of character, scholarship, need, and interest in the field of journalism. The award was established in 1958 by E. L. Dale, editor and publisher of the CARTHAGE EVENING PRESS, Carthage, Mo.

Jo Ellen Ida Kitchen, Bay City, Mich.

CLINTON H. DENMAN FREEDOM OF INFORMATION AWARD: An annual award of \$100 was established in 1962 by the World Color Press, Inc. of St. Louis in memory of Clinton H. Denman, Sikeston, Mo. editor and publisher. The award is for the student in the School of Journalism who produces the best paper in the field of freedom of information.

EUGENE FIELD SCHOLARSHIP: The stipend, annual income of \$1,500, is awarded to a student who has shown himself well-equipped in professional ideals and in general newspaper-making ability. Largely through the efforts of J. West Goodwin of Sedalia, this scholarship was established in 1913 as a memorial to Eugene Field, a former student at the University.

Ann L. Scott, Memphis, Tenn.

BENJAMIN FRANKLIN SCHOLARSHIP: A stipend of \$600 is awarded annually to an undergraduate student selected by the faculty scholarship committee of the School of Journalism on the basis of scholarship, need, character, and interest in the journalistic field. This scholarship was established in 1952 by John P. Herrick of Olean, N. Y., a former country editor.

Robert E. Baczkiewicz, Galatia, Ill.

**GAMMA ALPHA CHI PRIZE:** A \$10 prize is awarded to an outstanding woman student majoring in advertising. The Missouri Chapter of Gamma Alpha Chi, national professional advertising sorority, established this award in 1927.

**JOHN P. HERRICK SCHOLARSHIP IN JOURNALISM:** A stipend of \$600 is available, preferably to a student from the state of New York entering the School of Journalism. It is awarded on the basis of scholarship, need, character, and interest in journalism. This scholarship was established in 1953 by John P. Herrick of Olean, N. Y.

Robin H. Pearlberg, Burlington, Vt.

**THE MRS. JOHN PIERCE HERRICK SCHOLARSHIP:** The annual stipend of \$600 is paid to a young woman selected by the faculty of the School of Journalism on the basis of scholarship, need, character, and interest in the field of journalism. The same person may receive the scholarship in successive years if qualified and selected. The scholarship was established in 1955 by John P. Herrick in honor of his wife, former literary editor of the Des Moines DAILY CAPITOL.

Sandra L. Jones, Columbia

**INDEPENDENT NATURAL GAS ASSOCIATION OF AMERICA:** Has provided \$2500 annually for undergraduate or graduate students participating in the business communications program. Consideration is given to scholastic achievement, personal characteristics, and other factors which give evidence of future success.

David R. Bjorseth, Aurora, Ill.

Errol L. Wilson, Columbia

**H. S. JEWELL SCHOLARSHIPS:** An annual scholarship of approximately \$150 will be awarded to a student in the School of Journalism on the basis of character, scholarship, and interest in the journalism profession. This scholarship was started in 1960, the gift of an endowment fund from Mrs. John W. Jewell, Springfield, Mo., in memory of her late father-in-law, H. S. Jewell, former president of Springfield Newspapers, Inc.

Alan A. Mueller, Parkville

**JOHN W. JEWELL SCHOLARSHIPS:** The annual income on investment of \$5,500 is used for three or four scholarships for students considered deserving on the basis of scholarship and general merit. These scholarships were established in 1919 by H. S. Jewell and Mrs. John W. Jewell of Springfield in memory of John W. Jewell, a former student in the School of Journalism.

Jane A. Howe, Dixon, Ill.

Warren S. Nye, Rock Hill, S. C.

**THE DONALD H. JONES NEWSPAPER ADVERTISING AWARD:** An annual award of \$25, honoring the memory of the late Donald H. Jones and given by the Frank Luther Mott Chapter of Kappa Tau Alpha, is given to a senior who has done the most workman-like job as a student salesman for THE COLUMBIA MISSOURIAN.

**JOURNALISM ALUMNI SCHOLARSHIP:** A stipend of \$37.50 is awarded to a student in journalism on the basis of meritorious classwork. It was established in 1927 by the alumni of the School of Journalism.

Judy L. Melton, Springfield

**ALLEN KANDER ADVERTISING AWARDS:** Awards are given monthly (12 months) in amounts of \$30, \$20, and \$10 to students in Advertising Salesmanship or Advanced Advertising Salesmanship who, in the judgment of the teachers of those courses, have best applied their knowledge of advertising theory. At the end of each school year one student is designated as the Allen Kander Advertising Award Winner and receives \$100 in addition to any awards he may have received monthly. Originality, initiative, and service rendered the advertising customer are the principal criteria used in determining the winner. These awards were established in 1956 by Allen Kander, president of Allen Kander and Company, newspaper brokers.

**KANSAS CITY PRESS CLUB SCHOLARSHIP:** The stipend, \$200, is awarded to a junior who shows the greatest promise under the standards set up by the Press Club. Selection of the recipient is made by the Kansas City Press Club, professional chapter of Sigma Delta Chi, from a list of applicants approved by the faculty of the School of Journalism. The scholarship was established in 1950.

James H. Davidson II, Harrisonville

Robin H. Pearlberg, Burlington, Vt.

**KAPPA ALPHA MU PRIZE:** A prize of \$10 is given in recognition of outstanding work in photography. It was established in 1947 by the Missouri Chapter of Kappa Alpha Mu, national professional photographers fraternity.

Michael B. Knepper, Desloge

**KAPPA TAU ALPHA PRIZE:** A prize of \$10 is awarded to a senior whose scholarship is in the upper five percent of his class. The Missouri Chapter of Kappa Tau Alpha, professional journalism fraternity, established this prize in 1946.

Charles A. Weiss, Perryville

**BESSE MARKS MEMORIAL JOURNALISM SCHOLARSHIPS:** Barnard M. Marks of Wilmington, Delaware and other members of the family of Besse Marks (BJ '23) established a trust with the University in 1962 for the purpose of providing scholarship assistance for either undergraduate or graduate students in journalism. Preference is to be given applicants from Wayne County, New York and Kansas City, Missouri.

Alice R. Samuels, Miami, Fla.

**MISSOURI NEWSPAPER MEN'S CHILDREN AND GRANDCHILDREN SCHOLARSHIPS:** The stipend of \$50 per semester, for two semesters only, is available to

children and grandchildren of persons currently engaged in newspaper work in the state of Missouri, with financial need a ruling factor. The scholarships are granted by the faculty of the School of Journalism.

**FRANK LUTHER MOTT HISTORICAL RESEARCH AWARD IN JOURNALISM:** The friends of Frank Luther Mott, the late dean of the School of Journalism, have established an endowment, the income from which is to provide an annual award in the spring of each year to a Journalism student who has produced the best historical research project in the course History and Principles of Journalism. The first recipient was selected in the spring of 1963 by the Faculty of the School of Journalism upon the recommendation of the teacher handling the course.

**POST-DISPATCH UNIT OF THE ST. LOUIS NEWSPAPER GUILD SCHOLARSHIP:** An annual scholarship of \$300 was established in 1961 by the Post-Dispatch Unit of the St. Louis Newspaper Guild. Recipients shall be recommended by the Faculty Scholarship Committee on the basis of character, scholarship, financial need, and interest in journalism and advertising.

John R. Earl, Macon

**THE MARY S. PRYOR SCHOLARSHIP:** The stipend, \$250, is offered annually to a woman student selected by the faculty of the School of Journalism on the basis of need, character, scholarship, and interest in the field of journalism. This scholarship was established in 1953 by Mrs. Millard H. Pryor of Ann Arbor, Mich., a graduate of the School of Journalism.

Dee Ann Elizabeth Heimbrook, Chillicothe

**READER'S DIGEST TRAVEL FUND:** A stipend of \$1,000 is available to pay expenses of journalism students for necessary travel to gather material for feature stories, magazine articles, and research in connection with classwork. This fund is the gift of the Reader's Digest Foundation.

**DONALD W. REYNOLDS FOUNDATION SCHOLARSHIP IN JOURNALISM:** The Donald W. Reynolds Foundation, Ft. Smith, Ark., is providing a \$500 scholarship for a student in the School of Journalism. The two-fold purpose of this scholarship is to reward outstanding academic achievement and to encourage those men and women who exhibit desire and determination for a career in journalism. The first award was granted for the 1963-64 school year.

James H. Davidson II, Harrisonville

**THEODORE ROOSEVELT SCHOLARSHIP:** The stipend of \$700 is awarded to an undergraduate student selected by the faculty scholarship committee of the School of Journalism on the basis of scholarship, need, character, and interest in the journalistic field. It was established in 1952 by John P. Herrick of Olean, N. Y.

Richard B. Sellers, Maryville

FRANK HARRELSON SCOTT EDITORIAL AWARD: An award of \$100 is given for the best published editorial of the year by an undergraduate student. The recipient of the award is selected by the faculty of the School of Journalism. This award was established in 1960 by Mr. and Mrs. Frank Harrelson Scott of Sarasota, Florida.

Larry R. Roth, Birmingham, Mich.

FRANK HARRELSON SCOTT FEATURE STORY AWARD: An award of \$100 is given annually to an undergraduate in the School of Journalism for the best printed feature story of the year. Selection will be made by the faculty in the School of Journalism. This award was established in 1959 by Mr. and Mrs. Frank Harrelson Scott of Sarasota, Florida.

Carol M. Olten, Washington

THE SIGMA DELTA CHI HONOR AWARDS: Certificates of award, based entirely on scholastic record, are presented each year to the highest ten percent of the senior class in the School of Journalism. These awards are given by the National Chapter of Sigma Delta Chi.

SIGMA DELTA CHI PRIZE: A \$10 prize is awarded to a student chosen on the basis of meritorious classwork and harmonious working with others. This prize was established in 1940 by the Missouri Chapter of Sigma Delta Chi, national journalistic fraternity.

SIGMA DELTA CHI SCHOLARSHIP: The Student Chapter of Sigma Delta Chi established in 1962 an annual scholarship for a male student in Journalism to be selected at the end of the junior year. The amount of the stipend will be determined by the executive committee of the organization. Recipients will be chosen on the basis of scholastic excellence, financial need, character and demonstrated abilities in journalism.

Stuart F. Voss, Columbia

ALBERT E. STINE RADIO JOURNALISM SCHOLARSHIP: An annual scholarship of \$250 is awarded to the outstanding scholar in radio journalism at the University of Missouri. This scholarship was established in 1960 by the Balaban Stations, executive offices, St. Louis, Mo., in memory of Albert E. Stine. Mr. Stine had a distinguished career of 29 years in radio journalism work and this scholarship was established in recognition of his dedicated service to the field.

Sharon L. Sieving, St. Louis

THE THETA SIGMA PHI PRIZE: An annual prize of \$10 is given for the best feature article written by a woman journalism student. The prize was established in 1928 by the Missouri Chapter of Theta Sigma Phi.

THE ERNEST McCLARY TODD FUND: This fund is for the acquisition, display, cataloging, and maintenance of materials for the School of Journalism Museum. It is supported by a bequest of Mrs. Annabelle Todd as a memorial to her son.

JAY L. TORREY SCHOLARSHIP: The annual income on an investment of \$2,200 is awarded to a woman student considered the best equipped to do the work of a journalist. The scholarship was established in 1917 by Col. J. L. Torrey of Fruitville, Mo.

Gail D. Anderson, Webster Groves

ST. LOUIS NEWS PHOTOGRAPHERS MEMORIAL SCHOLARSHIP IN PHOTOJOURNALISM: A stipend of \$300 is offered for use in the junior year to a student selected by the faculty of the School of Journalism. Criteria for selection are an aptitude for photojournalism and an expressed intention to follow it as a career; high scholastic standing; financial need. Preference is given to candidates from the St. Louis area. The St. Louis Chapter of the National Press Photographers Association established this scholarship in 1958 as a memorial to the deceased members of the association.

U. S. STEEL FOUNDATION INC. FELLOWSHIP IN JOURNALISM: An annual stipend of \$1500 is granted to a selected graduate student in Journalism. This fellowship is part of the U.S. Steel Foundation's larger program of aid to education, which was established in 1959.

Jon Schneeberger, Ladue

SARA LOCKWOOD WILLIAMS SCHOLARSHIP FUND: Sara Lockwood Williams, deceased, wife of the first dean of the School of Journalism, provided in her will a trust for journalism scholarships at the University of Missouri. In recognition of Mrs. Williams' keen interest for women in the field of journalism, women shall be given first preference if other qualifications are substantially equal. The first scholarship was granted in the school year 1963-64.

Susan Miller, Dallas, Texas

WALTER WILLIAMS AWARD IN JOURNALISM: A plaque is given annually during Journalism Week to a student who has shown the most ability in writing for the year. The Missouri Writers Guild established this award in 1931.

Frederick K. Paine, Park Ridge, Ill.

THE WALTER WILLIAMS SCHOLARSHIP: The stipend, \$600, is offered annually for one academic year to a student entering the School of Journalism. Selection is made on the basis of scholarship, character, interest in the journalistic field, and need. The scholarship was established in 1951 by John P. Herrick, Olean, N. Y.

Glenda-Jo Smith, Springfield

**THE LAFAYETTE YOUNG SCHOLARSHIP:** The stipend, \$600, is offered annually to a student entering the School of Journalism. Selection is made on the basis of scholarship, character, need, and interest in the journalistic field. John P. Herrick, Olean, N. Y., established this award in 1951.

Bonnie R. Bigsby, Kirksville

## Scholarships and Awards for Students in the School of Law

(Application should be made at the Office of the Dean, 116 Tate Hall)

**ROSCOE ANDERSON AWARD:** A plaque is awarded to the student who does the best work on the brief and in the oral argument in the Moot Court Finals. The law firm and friends of the late Roscoe Anderson, St. Louis, former president and member of the Board of Curators, established this award in 1951.

William B. Morgan, Kennett

**JUDGE SHEPARD BARCLAY PRIZE:** The net annual income on \$500 is awarded to the member of the senior class in the School of Law who has attained the highest scholarship and who has exerted the best influence, in the opinion of the trustees, in moral leadership at the University. This prize was established in 1930 by the Missouri Bar Association in memory of Judge Shepard Barclay, formerly of the Supreme Court of Missouri.

Marvin E. Wright, Salisbury

**ADELE OVERALL BLACK MEMORIAL SCHOLARSHIPS:** The income from a trust of \$10,000 is awarded annually to a second and a third-year student in the School of Law. The recipients, chosen by the faculty of the School of Law, must be residents of Missouri; possess qualities of scholarship, character, and promise of usefulness to society; and in need of financial aid to further their legal education and preparation for the Missouri Bar. These scholarships were established by the late Arthur Geiger Black, Kansas City, an attorney and alumnus of the University, as a memorial to his wife.

Maynard R. Johnson, Carthage

Grahame P. Richards Jr., Ventor, N. J.

**PHILEMON BLISS SCHOLARSHIPS:** These scholarships were established in 1962 under the will of Robert Woods Bliss in memory of his grandfather, Philemon Bliss, Justice of the Supreme Court of Missouri and first Dean of the University of Missouri School of Law, with a bequest of \$20,000.

John T. Martin, Kansas City

**THE CITY NATIONAL BANK AND TRUST COMPANY OF KANSAS CITY ESTATE PLANNING AWARDS:** Two annual prizes of \$125 and \$75 respectively are awarded to

the two seniors who, in the judgment of the faculty, have made the most notable achievement in the course in Estate Planning or in a related subject during the year.

1st prize, Leslie M. Crouch, Harrisonville

2nd prize, Leon L. Stelling, Cole Camp

**CURATORS SCHOLARSHIPS IN LAW:** Four scholarships, equal to the incidental fee for two semesters, are awarded to entering Law students. The recipients are recommended by the faculty of the School of Law. Applications should be made through the Dean, School of Law.

William V. Morgan, Chillicothe  
John G. Phipps, Maryville

Larry R. Schneider, Jefferson City  
Dennis S. Schwartz, Kansas City

**ROBERT STRONG EASTIN SCHOLARSHIP:** A stipend of \$300 is awarded to a student in the School of Law on the basis of scholarship and financial need. This scholarship was established in 1960 by the trustees of the University of Missouri Law School Foundation in memory of Robert Strong Eastin who bequeathed a share of his estate to the Foundation.

James E. Taylor, Jefferson City

**FIDELITY EDUCATIONAL FOUNDATION SCHOLARSHIP IN LAW:** A stipend of \$100 will be awarded to the student in the School of Law recommended by the faculty of the Law School. The qualifications for recipients of the scholarship shall be prescribed by the faculty. This scholarship was established by the Fidelity Educational Foundation of Missouri in 1958.

Mack A. Player, Springfield

**GOVERNOR JOSEPH W. FOLK MEMORIAL SCHOLARSHIP:** The stipend, income on approximately \$11,000, is paid to a second- or third-year law student selected by the faculty of the School of Law and an advisory committee named by the donor. The recipient must be a resident of Missouri, must have indicated by his work that he possesses qualities of scholarship, character, and promise of usefulness to society, and must need financial assistance to further his legal education and preparation for the Missouri Bar. This scholarship was established in 1954 by the will of Mrs. Gertrude Folk, Brownsville, Tenn., widow of Joseph W. Folk, former governor of Missouri.

Fred H. Kenower, Kansas City

**THE BERNARD T. HURWITZ MEMORIAL PRIZE:** A prize of approximately \$50 is awarded annually to a student in the School of Law who does the best work and attains the best scholastic standing in the course, Taxation. This award was established in 1956 from funds provided by friends and associates as a memorial to Bernard T. Hurwitz, an alumnus of the University of Missouri School of Law.

John E. Parrish, Linn Creek

**THE UNIVERSITY OF MISSOURI LAW SCHOOL FOUNDATION PRIZE:** A prize of \$100 is awarded to the graduating member of the senior class who maintains the highest scholastic standing throughout the senior year. No student who carries less than 12 hours of classwork in each semester shall be eligible for the prize. This prize was established in 1930 by the University of Missouri Law School Foundation.

Marvin E. Wright, Salisbury

**THE UNIVERSITY OF MISSOURI LAW SCHOOL FOUNDATION SCHOLARSHIPS:** Ten \$300 scholarships are awarded to students in the School of Law. Recipients are selected on the basis of scholarship and financial need.

Gary W. Allman, Columbia  
William R. Beavers, Maryville  
Thomas J. Enis, Kansas City  
William F. Ferguson, Fayette  
Joseph D. Holt, Auxvasse

Lawrence M. Koeln, Normandy  
Ronald L. Little, Columbia  
William C. Morgan, Waynesville  
David E. Rosenbaum, Kansas City  
L. Jerry Weber, High Ridge

**THE LAW STUDENT ASSOCIATION AWARD:** The name of the highest ranking student at the end of his first year in the law school is engraved on a plaque which hangs in the corridor of Tate Hall. The award was established by the Law Student Association in 1951.

Fred H. Kenower, Kansas City

**JOHN D. LAWSON PRIZE:** A prize of \$50 in cash or law books is awarded to a regularly enrolled student in the first-year class who does the best work in Contracts. This award was established in 1930 by the University of Missouri Law School Foundation as a memorial to John D. Lawson, former dean of the school.

Jack L. Whitacre, Lancaster

**THE LAWYERS TITLE AWARD:** A stipend of \$100 is awarded annually to the graduating senior found to be most proficient in Real Property courses. This award was established in 1957-58 by the Lawyers Title Insurance Corporation.

William E. Seelen, Columbia

**ALEXANDER MARTIN PRIZE:** A prize of \$50 in cash or law books is offered to a student regularly enrolled in the second-year class for the best work in the course in Evidence. The University of Missouri Law School Foundation established this prize in 1930 as a memorial to Alexander Martin, former dean of the school.

William B. Morgan, Kennett

**MISSOURI FEDERATION OF WOMEN'S CLUBS HAZEL GOETSCH SCHOLARSHIP IN LAW.** A scholarship of \$500 annually is available to a student in the School

of Law who has a particular interest in the field of public affairs as related to the juvenile courts and needs of children and youth. The recipient is to be recommended by the Dean of School of Law and the Law School Scholarship Committee. This scholarship was established in 1961 by the Missouri Federation of Women's Clubs and named in honor of Mrs. Gustav F. Goetsch, president of the donor organization.

Mack A. Player, Springfield

CLASS OF 1936 SCHOLARSHIP IN MEMORY OF JAMES LEWIS PARKS: A \$300 scholarship established in 1961 by the University of Missouri Law School Foundation in memory of James Lewis Parks, former Dean of the Law School.

Ronald E. Smull, Troy

THE OMAR E. ROBINSON SCHOLARSHIPS: General scholarships ranging from \$200 to \$750 are awarded to entering and upperclass Law students on the basis of scholarship, aptitude for the study of law, apparent prospect for service as a lawyer, and financial need. These scholarships were established in 1960 by the will of Mrs. Ida C. Robinson in memory of her husband.

Robert D. Angle, Sedgewickville  
James E. Bowles, Piedmont  
Jay L. Faurot, Columbia  
Larry W. Hannah, Nixa  
Ralph C. Kidd, Trenton  
Michael A. Landrum, Milan  
David P. Macoubrie, Carrollton  
Harvey Novack, Columbia

William B. Morgan, Columbia  
John E. Parrish, Linn Creek  
Stephen H. Romines, Mountain Grove  
Larry G. Shockley, St. Louis  
Gary G. Sprick, Franklin  
Ben R. Swank, Jr., St. Louis  
Jack L. Whitacre, Lancaster

JAMES S. ROLLINS SCHOLARSHIPS: Six scholarships, each with a stipend of \$50, are awarded annually in recognition of merit and character to students in various divisions of the University. One is awarded to a second-year student in the School of Law. These awards were established in 1889 by James S. Rollins.

William B. Morgan, Kennett

THE GUY A. THOMPSON AWARD: Income on an investment is awarded to the Law student who, during the academic year has, in the judgment of the faculty of the School of Law, published the best note or comment in the Missouri LAW REVIEW. The award was established in 1953 by a gift to the Law School Foundation from Guy A. Thompson of St. Louis, alumnus of the School of Law and former member of the Board of Curators.

Newton C. Brill, West Plains

Thomas A. Vetter, Jefferson City

## Scholarships for Students in the School of Medicine

**AVALON FOUNDATION MEDICAL SCHOLARSHIPS:** The Avalon Foundation provided funds for medical scholarships for the 1964-65 school year. The amount of the stipend of each scholarship is recommended by the Scholarship Committee of the School of Medicine with the approval of the Dean.

Marshall D. Fitz, Kansas City  
Loren B. Henley, Raytown  
James W. Langston, Columbia  
Larry B. Marti, Columbia

Robert D. Nelson, Columbia  
Charles W. Otto, Frankfort, Ill.  
Donald Riesenber, Springfield  
Judith L. Tharp, Columbia

**CURATORS SCHOLARSHIPS IN MEDICINE:** Four scholarships, equal to the amount of the incidental fee and the supplemental fee for two semesters, are awarded to beginning medical students. The recipients are recommended by the faculty of the School of Medicine. These scholarships were established in 1959 by the Board of Cucators of the University of Missouri. Applications shoule be made through the Dean, School of Medicine.

Phillip D. Hunt, Farmington  
Ronald E. Keeney, Bourbon

Benny G. Shriver, Springfield  
Stanley D. Sides, Jackson

**DOCTORS DAY AWARD:** A stipend of \$50 is awarded annually to a worthy and needy medical student. This award was established in 1960 by the Boone County Medical Society Women's Auxiliary.

Fred Brossart, Brentwood

**FIDELITY EDUCATIONAL FOUNDATION SCHOLARSHIP IN MEDICINE-- FOR STUDENT RESEARCH IN METABOLIC DISEASE:** The Committee on Scholarships in the School of Medicine will recommend a recipient each year for this award. The recipient may be any student enrolled in the School of Medicine who has shown unusual interest in the area of Metabolic Disease. A stipend of \$100 is to be used at any time throughout the year as needed by the recipient for his research work in this field. This scholarship was established in 1959 by the Fidelity Educational Foundation of Missouri.

David E. Eden, Purdy

**PARKER B. FRANCIS AWARDS IN ANESTHESIOLOGY:** One or two awards of \$50 are made annually to students who have shown excellence in scholarship in anesthesiology. These awards were established in 1959.

**KANSAS CITY TRUST AND FOUNDATIONS FELLOWSHIP FUND:** A gift from the Kansas City Trust and Foundations was made to the School of Medicine to provide stipends of varying amounts to outstanding collegiate scholars who have an interest in medicine.

Richard E. Doyle, Columbia  
 Judy R. Korte, Louisiana

Donald Gene Minor, Moberly  
 Joan G. Roberts, Columbia

DR. FRED B. KYGER, JR., SCHOLARSHIP FUND: A stipend of \$100 is awarded annually to the fourth-year student with the best record in obstetrics. Dr. Kyger, class of 1906, established this award in 1958.

ARTHUR ROCHFORD McCOMAS MEMORIAL MEDICAL HISTORY ESSAY CONTEST: This contest, named after a Sturgeon, Mo., physician, is open to all students in the School of Medicine. The contest, which was established in 1959, carries a first prize of \$100.

MEDICAL SCHOOL FOUNDATION SCHOLARSHIP: An award of \$50 is made annually to a second-year student selected for excellence in scholarship and scientific leadership. The scholarship was established in 1940.

John A. Hudson, Clinton

MISSOURI STATE MEDICAL ASSOCIATION AWARD: An award of \$100 is made each year, plus a scroll, to the top student in the graduating class. The award was established in 1957.

Lynn D. Mitchell, Flat River

DR. J. C. PARRISH SCHOLARSHIPS IN MEDICINE: Two awards are made annually to students selected on the basis of scholarship, character, and financial need. The first award is \$250, established in 1946, to a third-year student. The second award is variable, was established in 1956, and goes to a fourth-year student. It was given by his wife in memory of Dr. Parrish, a Vandalia, Mo., physician and member of the Board of Curators for many years.

James S. Beck, Cassville

PFIZER LABORATORIES MEDICAL SCHOLARSHIP AWARD: A \$1000 scholarship is awarded to a deserving student based on scholastic record, financial need, or both.

John F. Patterson, Willow Springs

JAMES S. ROLLINS SCHOLARSHIP IN MEDICINE: A stipend of \$50 is awarded annually to a first-year student selected on the basis of merit and character. This scholarship was established in 1889 by James S. Rollins.

Donald Riesenbergs, Springfield

SCHERING SCHOLARSHIP GRANT IN MEDICINE: In 1962 the Schering Corporation provided a grant of \$425 through the St. Louis Academy of General Practice for the establishment of an annual scholarship for a deserving student in the School of Medicine. Preferably the recipient should be in his senior year and the

scholarship is granted on the condition that the recipient is going to enter general practice.

**SURGERY AWARD:** An award of \$100 is given annually "for original effort or investigation by an inquiring mind" to any student doing work in the department of Surgery. This award was established in 1959 by Dr. Hugh E. Stephenson, Jr., in honor of Dr. William J. Hinton.

In addition to the scholarships and awards listed above, SUMMER FELLOWSHIPS may be available for a limited number of medical students. Some of these are as follows:

Lederle Fellowships

Robert D. Nelson, Columbia

James N. Wheeler, Columbia

Missouri Heart Association Fellowships

National Foundation Fellowships

Salem, Missouri United Funds Fellowships

Smith, Kline and French Foundation Fellowships

Tobacco Industry Research Fellowships

United States Public Health Service Fellowships

## Scholarships in the School of Nursing

**ALUMNAE ASSOCIATION OF THE SCHOOL OF NURSING PRIZE FOR SENIORS:** A prize of \$25 is awarded to a member of the graduating class in nursing who has attained a high scholastic record and has shown the most outstanding ability in the field of nursing. It was established in 1931 by the Alumnae Association of the School of Nursing.

Mary S. Biegel, Brookfield

**ALUMNAE ASSOCIATION OF THE SCHOOL OF NURSING PRIZE FOR UNDER-CLASSMEN AND JUNIORS:** Three prizes of \$10 each are awarded to students in nursing in the freshman, sophomore, or junior year to the outstanding member of each class. The awards were established in 1955 by the Alumnae Association of the School of Nursing.

Diane Klasing, St. Louis, Freshman Award

Jacqueline Thomas, Spickard, Sophomore Award

Mary S. Biegel, Brookfield, Junior Award

**MISSOURI FEDERATION OF WOMEN'S CLUBS ALICE HOLLIDAY SCHOLARSHIP IN MENTAL HEALTH:** A stipend of \$500 is awarded to a student who is interested in working in the field of mental health. The recipient is selected by the faculties of the School of Medicine and the School of Nursing. The recipient is selected on the basis of scholastic attainment, financial need, good character. Although young women are given first preference, a man may also be considered. This scholarship was established in 1958.

Peggy L. Anderson, Columbia

**LAURA HALE SCOTT SCHOLARSHIP:** This scholarship of \$500 annually is awarded to a worthy young woman, either undergraduate or graduate, in the School of Nursing. The recipient shall be recommended by the faculty scholarship committee, from among those who are residents of the State of Missouri. Applicants should be those having an aptitude for and an interest in nursing and in need of financial aid. This scholarship was established in 1959 by Mr. and Mrs. Frank Harrelson Scott of Sarasota, Florida.

Margaret E. Ederer, Columbia

**WOMEN'S AUXILIARY TO THE BOONE COUNTY MEDICAL SOCIETY NURSE'S SCHOLARSHIP:** The stipend, \$175, is available to a woman resident of Boone County who has professional qualifications to be a good nurse, has completed one calendar year in nurse's training with satisfactory grades, and who needs financial assistance. This award was established in 1955 by the Women's Auxiliary to the Boone County Medical Society.

Ann E. Barnes, Columbia

### Scholarships for Students in the School of Veterinary Medicine

**ANDONIE-FRYER SCHOLARSHIP IN VETERINARY MEDICINE:** A stipend of \$250 is awarded annually to a student in the School of Veterinary Medicine on the basis of scholastic attainment and financial need. Preference will be given to third and fourth year students. This scholarship was established in 1962 by A. Victor Andonie and Robert G. Fryer of Kansas City.

**CURATORS SCHOLARSHIPS IN VETERINARY MEDICINE:** Two scholarships, each equal to the incidental fee and supplemental fee for two semesters, are awarded to students recommended by the faculty of the School of Veterinary Medicine. Applications should be made to the Dean, School of Veterinary Medicine.

Rainey Robertson, Belle

Charles W. Scanlan, Cameron

### Forensic, Literary, and Music Achievement Awards and Prizes

**HORACE ALLEN INSTRUMENTAL MUSIC SCHOLARSHIP:** The family and friends of the late Horace E. Allen, M.D., of Columbia, established in 1963 an endowment to provide an annual scholarship in music for a student of wind instruments, strings or piano, either undergraduate or graduate. Selection is based upon high scholastic ability, character and contribution to the activities of the music

## Scholarships for Students in the School of Medicine

**AVALON FOUNDATION MEDICAL SCHOLARSHIPS:** The Avalon Foundation provided funds for medical scholarships for the 1964-65 school year. The amount of the stipend of each scholarship is recommended by the Scholarship Committee of the School of Medicine with the approval of the Dean.

Marshall D. Fitz, Kansas City  
Loren B. Henley, Raytown  
James W. Langston, Columbia  
Larry B. Marti, Columbia

Robert D. Nelson, Columbia  
Charles W. Otto, Frankfort, Ill.  
Donald Riesenber, Springfield  
Judith L. Tharp, Columbia

**CURATORS SCHOLARSHIPS IN MEDICINE:** Four scholarships, equal to the amount of the incidental fee and the supplemental fee for two semesters, are awarded to beginning medical students. The recipients are recommended by the faculty of the School of Medicine. These scholarships were established in 1959 by the Board of Cucators of the University of Missouri. Applications shoule be made through the Dean, School of Medicine.

Phillip D. Hunt, Farmington  
Ronald E. Keeney, Bourbon

Benny G. Shriver, Springfield  
Stanley D. Sides, Jackson

**DOCTORS DAY AWARD:** A stipend of \$50 is awarded annually to a worthy and needy medical student. This award was established in 1960 by the Boone County Medical Society Women's Auxiliary.

Fred Brossart, Brentwood

**FIDELITY EDUCATIONAL FOUNDATION SCHOLARSHIP IN MEDICINE--FOR STUDENT RESEARCH IN METABOLIC DISEASE:** The Committee on Scholarships in the School of Medicine will recommend a recipient each year for this award. The recipient may be any student enrolled in the School of Medicine who has shown unusual interest in the area of Metabolic Disease. A stipend of \$100 is to be used at any time throughout the year as needed by the recipient for his research work in this field. This scholarship was established in 1959 by the Fidelity Educational Foundation of Missouri.

David E. Eden, Purdy

**PARKER B. FRANCIS AWARDS IN ANESTHESIOLOGY:** One or two awards of \$50 are made annually to students who have shown excellence in scholarship in anesthesiology. These awards were established in 1959.

**KANSAS CITY TRUST AND FOUNDATIONS FELLOWSHIP FUND:** A gift from the Kansas City Trust and Foundations was made to the School of Medicine to provide stipends of varying amounts to outstanding collegiate scholars who have an interest in medicine.

Lavita J. Anderson, Boonville  
 Linda L. Andrews, Springfield  
 David G. Brink, Kansas City  
 Judy S. Byerley, Columbia  
 Gordon E. Calame, Grovespring  
 Sharon L. Capoot, Kansas City  
 John S. Cantwell, East Prairie  
 Sherilyn K. Daniels, Vandalia  
 Marilyn Frounfelter, Kansas City

Charles R. Funk, Festus  
 Martha A. Gipson, Macon  
 Martha B. Gordon, Fulton  
 Malcolm B. Harris, Columbia  
 John L. Hayden, Marshall  
 David L. Huffine, Odessa  
 Gary E. Kendall, Buffalo  
 Paul D. Schnare, Cape Girardeau  
 Nancy L. Stewart, Fulton

**CURATOR'S SCHOLARSHIPS IN ORCHESTRA:** Eighteen scholarships of \$230 each are awarded to students selected for the University Concert Orchestra. Selection is by application and audition on the basis of musical talent and performance on recommendation of the Music Department.

Ellen S. Anderson, Webster Groves  
 William H. Ashley, Kansas City  
 Jean A. Barone, Nevada  
 Carolyn E. Bergmann, St. Louis  
 Linda S. Chastain, Springfield  
 Sandra L. Clark, West Plains  
 Patricia R. Clem, Glendale  
 Joyce Conner, Columbia  
 Alice E. Diehl, Jefferson City

Anthony G. Garza, St. Charles  
 Anita K. Jennings, Kansas City  
 Tom H. Kiehne, Jackson  
 Carolyn J. McGowan, Joplin  
 Christine Ragsdale, Columbia  
 Barbara A. Raney, Mountain Grove  
 Marion J. Rankin, Mountain Grove  
 Judy A. Schupp, Raytown  
 Samuel L. Stoll, Marshall

**CURATORS SCHOLARSHIPS IN SPEECH AND DRAMATIC ART:** Nine scholarships of \$230 each, equivalent to the incidental fee for two semesters, are awarded to students in any year of undergraduate study. Recipients will be recommended by the Faculty of the Speech and Dramatic Art Department on the basis of scholastic excellence, financial need and forensic ability as demonstrated through participation in high school or university activities.

Robert Everding, St. Louis  
 Ronald P. Larkin, St. Louis  
 Mary P. McConnell, Independence  
 Glynda Day, Lee's Summit

William W. Allen, Columbia  
 Ronald J. Stites, Independence  
 Araminta S. Hash, Kansas City

**WILLIAM B. ITTNER, SR. FINE ARTS PRIZE:** A prize of \$25, awarded for the most meritorious work in music or art, was established in 1930 by William B. Ittner, fellow in the American Institute of Architects of St. Louis.

**ELDON L. JONES MEMORIAL AWARD:** The stipend, at present \$50 per year, is given on recommendation of the music department. Eldon Jones, a student at the University from 1933 to 1938, was known for assisting other students, for conducting musical groups, and for making musical arrangements. In 1956 this award was established by former students who were associated with him at the University.

**PAULINA KUNTZ MUSIC AWARD:** Two equal awards consisting of books, parchment, or cash are given to a man and a woman, candidates for degrees in music, who

during the year have done exceptional work in the field of original musical composition. Harriet C. Hulick, a graduate of the University of Kansas, established this award in 1929 in memory of Paulina Kuntz, a native Missourian.

**THE LURA LEWIS AWARD:** A stipend of \$25 is awarded to a graduating senior, majoring in English, whose grades are superior to those of all graduating English majors. The recipient is also awarded a certificate. This award was established in 1958 by Delta Tau Kappa, honorary English society, in honor of Miss Lewis for her many years of teaching.

Madelyn Gonnerman, Columbia

**MAHAN PRIZES:** These prizes were established in 1930 by George A. Mahan of Hannibal, Mo., in memory of his wife, Ida B. Mahan.

**STORY PRIZES:** A first prize of \$100 and a second prize of \$25 are offered for the best original short stories written and submitted by any resident student at the University.

**POETRY PRIZES:** A first prize of \$100 and a second prize of \$25 are offered for the best original poems written and submitted by any resident student at the University.

**UNIVERSITY ESSAY PRIZES:** A first prize of \$35 and a second prize of \$15 are offered for the best original essays written and submitted by any resident student at the University.

**FRESHMAN PROSE PRIZES:** A first prize of \$15 and a second prize of \$10 are offered for the best English papers, of whatever character, submitted as regular assignments by any student enrolled in the freshman course in Composition.

Cora L. Cole, Mobile, Ala.

Linda K. Renner, New Franklin

**McANALLY MEDAL:** A medal is awarded annually for the best essay submitted as a regular assignment by any resident student enrolled in an upperclass course in English. It was established in 1888 by David R. McAnally, Jr.

**MISSOURI FEDERATION OF WOMEN'S CLUBS, PEARL BOUCHER MATTHEWS SCHOLARSHIP IN MUSIC:** This is an annual scholarship of \$250, preferably for a junior or senior who is a serious student of music or who would make a contributor to the music world through performance, composition or teaching. The scholarship is named after a past president of the donor organization.

Sharon Moore, Columbia

**MU PHI EPSILON SCHOLARSHIP IN MUSIC:** A stipend of \$60 is awarded in the fall to an upperclass or graduate student in the Department of Music. The award is made on the basis of scholarship, musical promise, character, and financial

need to a student recommended by the Columbia Alumnae Chapter of Mu Phi Epsilon. If no suitable candidate is available, the award need not be made. This award was established in 1957 by the Mu Phi Epsilon, national music fraternity, from funds deposited with the University in 1930.

Ryunghy Won, Seoul, Korea

PHI MU ALPHA SCHOLARSHIP: This award, presently consisting of a medal and a certificate of achievement, is offered annually to the student majoring in music who has made the highest scholastic record in the junior year. The recipient is expected to spend his senior year in resident study in the department. The award was established in 1927 by the Zeta Chapter of Phi Mu Alpha musical fraternity.

SIBYL POMMER POETRY AWARD: Miss Sibyl Pommer provided in her will an endowment of \$1,000, the income from which is to provide an annual award to that student of worthy character who does the best work in versification during the freshman year. This award was established in 1962.

Keith Drummond, Columbia (First)                      Gary Busch, Chesterfield (Second)

THE WILLIAM AND STELLA POMMER SCHOLARSHIPS: The will of Miss Sibyl Pommer provided an endowment, the annual income from which is to be used as a scholarship for a student in music enrolled in his or her first two years at the University. The scholarship was established in 1962 in memory of Miss Pommer's parents, William and Stella Pommer. Mr. Pommer was for a number of years a professor of music in the University of Missouri.

Roberta J. Cole, Springfield

SIGMA ALPHA IOTA SCHOLARSHIP: This scholarship is given on the basis of ability, talent, and financial need to a women student member of Iota Lambda Chapter of Sigma Alpha Iota. The St. Louis alumnae of Sigma Alpha Iota established this scholarship in 1950.

Judith K. Helm, Cameron

Pamela Price, Austin, Texas

STEPHENS MEDAL: A gold medal is awarded annually for the best oration by any student at the University who has not received his bachelor's degree. It was established in 1868 by James L. Stephens of Columbia.

James T. Nunnally, Columbia

UNIVERSITY BAND SCHOLARSHIPS: A stipend of \$50 per year is awarded to each member of the University Band who participates in the band program throughout the year. Members are chosen by audition and may or may not be enrolled for credit in Music 43, University Concert Band. The band organization serves athletic, military, and concert functions. These scholarships were established in 1910 by the Board of Curators.

## Scholarships and Awards for Athletic Achievement

**ALUMNI ACHIEVEMENT FUND ATHLETIC SCHOLARSHIPS:** A stipend of \$250 is offered to one or more students with athletic ability who have qualified for Curators Scholarships or Awards in the freshman year and who give promise of academic and athletic achievement as sophomores. The scholarships were established in 1956 by the Alumni Achievement Fund from funds contributed to the University by alumni and friends of the University.

**ATHLETIC SCHOLARSHIPS:** Students with special interests in athletic competition may apply for scholarships, established in 1952 by the Committee on Intercollegiate Athletics, under the regulations of the Missouri Valley Intercollegiate Athletic Association of which the University of Missouri is a member. These scholarships are awarded by the Committee on Aids and Awards and, according to the rules of the MVIAA, may be granted for only one academic year. Students may apply for renewal which will be decided on the basis of scholarship, athletic achievement, conduct, and need. There are four types of scholarships:

- Number 1 - providing fees, books, board, and room,
- Number 2 - providing fees, books, and board,
- Number 3 - providing fees, books, and room,
- Number 4 - providing fees, and books.

Each numbered scholarship may be increased by \$15 per month for laundry and incidentals, if specified in the award and for as many months as are indicated, up to a maximum of nine months. Scholarships carrying this additional sum will be numbered 1A, 2A, 3A, 4A with the months for which the extra stipend is payable indicated in the scholarship.

Applications and copies of the MVIAA and committee regulations may be obtained from the Secretary, Athletic Scholarship Committee, 130 Jesse Hall. Most high school principals also have application blanks.

**DAVID A. BLANTON, SR., ATHLETIC SCHOLARSHIPS:** The will of David A. Blanton, Sr., established an endowment, the income from which was to provide an annual scholarship in athletics. The recipient shall be selected on the basis of financial need, athletic ability and leadership in football. Recommendations for the recipient will be made by the Director of Athletics and the football coaching staff. This scholarship was established in 1958.

George D. Comfort, Columbia

**PHIL COTTON GOLF SCHOLARSHIP:** The family of the late W. Phillip Cotton has established an endowment, the income from which will be used as scholarships for students participating in intercollegiate golf competition at the University. The stipend to any recipient shall be from \$50 to \$300, as determined by the selection committee, taking into consideration the money available from the endowment. This fund, established in 1959, has been added to by friends of the Cotton family.

Edward J. Kaminski, Jr., Lebanon, Ill.      Richard A. Gray, Columbia

**FIDELITY EDUCATIONAL FOUNDATION SCHOLARSHIP IN ATHLETICS FOR ACADEMIC ACHIEVEMENT:** A stipend of \$100 annually is to be awarded to the senior letterman of the varsity football squad who has the highest academic average in the College of Arts and Science. This recipient will be selected at the close of each regular football season. This scholarship was established in 1961 by the Fidelity Educational Foundation of Missouri.

Joe T. Buerkle, Jackson

**A. P. GREEN FIRE BRICK CO. ATHLETIC SCHOLARSHIP:** An annual scholarship of \$1000 is awarded to an outstanding athlete on the basis of high moral character, scholarship and participation in intercollegiate athletics. The recipient is to be selected by the athletic scholarship committee after considering the recommendations of the coaching staff. The scholarship was established in 1961 by the A. P. Green Fire Brick Co., Mexico, Mo.

Leonard M. Gilchrist, Cameron

**ROY P. HART SCHOLARSHIPS:** Refer to page 49.

**GWINN HENRY AWARD:** A prize of \$25 is awarded to the second-year man on the football squad who, by his observance of the football rules of training and the instructions of the coaching staff, and by his exemplification of his spirit of cooperation with his teammates, has contributed most to the development of the team. Earl Nelson of St. Louis established this award in 1936 in honor of Gwinn Henry, a former football coach at the University.

Kenneth E. Boston, Hinsdale, Ill.

**M MEN'S SCHOLARSHIP TROPHY:** A silver plaque is awarded to the senior athlete having the best scholastic record during his entire period at the University. It was established in 1916 by James A. Gibson and has been maintained by the M Men of Missouri since 1926.

**MISSOURI GIRLS' GOLF ASSOCIATION SCHOLARSHIPS:** One or more scholarships are available each year to girls on the basis of their interest in golf, good sportsmanship, financial need and scholastic ability. Recipients shall be selected from among the girls who participate in the Association's annual golf tournament. The first scholarship of \$500 was given in 1962 by the Missouri Girls' Golf Association. The donor may vary the amount of the stipend according to the availability of funds.

Barbara A. Bubany, St. Louis  
Marsha A. Feig, Sedalia

Marsha C. Gum, St. Joseph

**MISSOURI SENIOR GOLF ASSOCIATION SCHOLARSHIPS:** Two scholarships of \$300 each are available to Missouri boys who are golfers with satisfactory scholar-

ship and have a need for financial assistance in order to attend the University. One scholarship is designated in memory of Dr. H. A. Lowe, Sr., and the other in memory of James T. Blair, Jr., former Governor of Missouri. These men were directors of the Missouri Senior Golf Association. Application will be handled by Mr. Don Faurot, 20 Rothwell Gym, and final selection will be made by the Athletic Section of the Committee on Aids and Awards.

Charles S. Ferguson, Jacksonville, Ill.      Gary L. Strickfaden, Columbia  
Jack H. Garvin, Jefferson City

**MISSOURI STATE AMATEUR GOLF ASSOCIATION SCHOLARSHIP:** The University of Missouri is one of several schools designated by the Missouri State Amateur Golf Association to participate in its scholarship program. Stipends of \$300 per year are available for high school seniors who have shown an outstanding interest in golf. The scholarships may be renewed each year for four years subject to satisfactory progress. Details concerning the scholarships may be obtained from Mr. Don Faurot, Chairman of the Selection Committee of the Missouri State Amateur Golf Association, Columbia, Missouri. Final approval of recipients will be made by the Committee on Aids and Awards. This scholarship was established in 1958.

John J. Campbell, Independence	William T. Sloan, Milan
Jerry L. Clark, Joplin	Donald E. Steen, Baldwin
Stephen R. Loyd, Carthage	Herbert E. Studer, Jr., Sedalia
Thomas L. McAfee, Bridgeton	William C. Sutton, University City

**MISSOURI VALLEY INTERCOLLEGIATE CONFERENCE MEDAL:** This medal is awarded by the conference to one student in the graduating class of each member school for outstanding achievement in athletics and scholarship. The award was established in 1929 by the Missouri Valley Intercollegiate Athletic Association.

**WALTER ROBERTSON FUND FOR DESERVING MEMBERS OF THE UNIVERSITY OF MISSOURI FOOTBALL SQUAD:** This fund is used for deserving members of the football squad as determined by the athletic director. These scholarships must conform to the regulations of the Missouri Valley Intercollegiate Athletic Association of which the University of Missouri is a member. The fund was established in 1952 by the will of Mayme Robertson in honor of her husband.

**HENRY F. SCHULTE AWARD:** An award of about \$25 is made to the first-year man on the football squad who has contributed most to the development of the team. It was established in 1926 by Earl Nelson of St. Louis in honor of Henry F. Schulte, former football coach at the University.

William D. Powell, Jefferson City

**VIRGIL SPURLING MEMORIAL FOOTBALL SCHOLARSHIP:** An annual scholarship of \$500 is available for a varsity football player chosen on the basis of athletic ability, good citizenship, and academic achievement. This scholarship was established in 1961 by Harry Welsh, Jr. of Kansas City, in memory of Virgil Spurling, who served the University for many years as the Executive Secretary for the Com-

mittee on Intercollegiate Athletics. Alumni and friends have made additional contributions to this fund.

Gus J. Otto, Jennings

**CARL YECKEL SCHOLARSHIP:** A stipend of \$135 per year will be paid in nine monthly installments of \$15 each to a member of the football squad recommended by the head football coach and the director of athletics. The recipient's name is to be engraved on a plaque. Selection will be based 25 percent on academic achievement, 25 percent on citizenship, and 50 percent on football ability and value to the team. Holders of athletic scholarships are eligible since conference rules allow such a payment to cover laundry and incidentals. It was established in 1957 by Phi Yeckel, Ennis, Mont., brother of Carl Yeckel who, during his sophomore year, developed Hodgkins disease and despite the disease continued to engage in athletics until his senior year.

Buford N. Allison, Springfield

## Military Scholarships and Achievement Awards

The University of Missouri, Columbia, offers Reserve Officer Training Training Corps programs in all of the military services--Air Force, Army, Navy, and Marines. The Marine program is included in the Navy program. Each of the services offer four year scholarships which provide tuition fees, books, uniforms and \$50 per month during the four years that the student is working on a bachelor's degree.

Each service has its own manner of selecting candidates which include the evaluation of the high school academic record, and certain specific tests which are given for selection purposes. In addition, each recipient must be able to pass the physical examination required by the service which he plans to enter.

In accepting the scholarship, the recipient is obligated to maintain acceptable academic performance, participate in certain summer training programs, accept a commission in the service, and to serve on active duty for a specified length of time after graduation.

Students who do not qualify for a four year scholarship, but volunteer to participate in the ROTC program, may receive uniforms and \$40.00 per month for participating during the junior and senior years. Such students contract to accept a commission and serve on active duty after graduation.

Students wishing to participate in any of the ROTC programs, either scholarship or non-scholarship, should contact the service of their choice early during the senior year of high school. Students attending other colleges or universities, expecting to transfer to the university may arrange to participate in an ROTC program during the junior and senior years. Advance arrangements should be made with the service of their choice.

Further information should be obtained by writing to one of the following:

AIR FORCE

Professor of Aerospace Science  
Crowder Hall  
Columbia, Mo.

## ARMY

Professor of Military Science and Tactics  
Crowder Hall  
Columbia, Mo.

## NAVY AND MARINES

Professor of Naval Science  
Naval Armory  
Columbia, Mo.

**THE AIR FORCE ASSOCIATION AWARD:** A medal is awarded to the outstanding AS IV AFROTC cadet selected on the basis of demonstrated leadership, air science and other academic grades, and observed officer qualities during the Air Force ROTC advanced course. It was established in 1950 by the Air Force Association.

**AMERICAN LEGION MEDALS:** Awarded to an outstanding senior in each military branch of ROTC.

**AMERICAN SOCIETY OF MILITARY ENGINEERS MEDAL:** A limited number of gold medals are awarded to outstanding advanced ROTC students throughout the United States who have excelled in engineering studies.

**ARMED FORCES CHEMICAL ASSOCIATION AWARD:** The award is given to an outstanding senior student in the Army, Navy and Air Force ROTC who excels in Chemistry, Chemical Engineering or an allied science.

**ARMED FORCES COMMUNICATIONS AND ELECTRONICS ASSOCIATION HONOR AWARDS:** A gold medal is awarded each year to one outstanding senior Army, Naval, and Air Force ROTC cadet in each service who is majoring in electrical engineering. The recipients are selected jointly by the appropriate ROTC department and the Dean of the College of Engineering. The award will be based on demonstrated qualities of leadership in ROTC, high moral character, aptitude for military or naval service, academic records, and leadership in recognized campus activities, especially in the fields of communications, electronics, or photography. These awards were established in 1954 by the Armed Forces Communications Association of Washington, D. C.

**ASSOCIATION OF UNITED STATES ARMY MEDALS:** A medal is awarded to a senior Army ROTC cadet who is outstanding in leadership; one to the senior Army ROTC cadet who is outstanding in Artillery Tactics and Technique; and one to the junior Army ROTC cadet outstanding in Artillery Tactics and Technique. These awards were established in 1951 by the Association of the United States Army.

**BOARD OF CURATORS MEDALS:** The Board of Curators in 1931, with later additions, has established the following medals for proficiency in the ROTC programs:

**MARKSMANSHIP:** A medal is awarded to the student in each ROTC program based upon the highest average score in marksmanship during the current year.

**ELEMENTARY STUDENT PROFICIENCY:** A medal is awarded to the outstanding student in each of the freshman and sophomore courses of the Army, Naval, and Air Force ROTC programs, based upon his University ranking, his standing in ROTC, and his aptitude for general service.

**ADVANCED STUDENT PROFICIENCY:** A medal is awarded to the outstanding student in each of the junior and senior courses of the Army, Naval, and Air Force ROTC programs, based on his University ranking, his standing in ROTC, and his aptitude for general service.

**SUMMER CAMP OR CRUISE PROFICIENCY:** A medal is awarded to each of the two outstanding University of Missouri students who are rated as most proficient at the Army ROTC summer camp, to the two students with the best record in the first and second Air Force summer camps, respectively, and to the regular NROTC midshipman with the best record based upon average grades of the three summer cruises.

**CHICAGO TRIBUNE AWARDS:** A silver medal is awarded to each of two outstanding cadets or midshipmen of the Army, Naval, and Air Force ROTC in the basic course. A gold medal is awarded to each of two outstanding cadets of the Army ROTC in the advanced course, in the Air Force ROTC in the third year of the course, and to the NROTC midshipman who has the highest grades in Navigation (junior year). The Chicago Tribune Publishing Co. established these awards in 1950.

**DAUGHTERS OF AMERICAN REVOLUTION AWARD:** A medal is awarded annually to an outstanding cadet enrolled in the Army ROTC for the freshman year. The Columbia Chapter of the Daughters of the American Revolution established this award in 1955.

**DAUGHTERS OF FOUNDERS AND PATRIOTS OF AMERICA AWARD:** A medal is awarded by the Missouri Chapter of the Daughters of Founders and Patriots of America to an outstanding cadet enrolled in Army ROTC for the freshman year. The award was established in 1954.

**GENERAL DYNAMICS AWARD:** This award is granted to the outstanding senior in each ROTC branch on the basis of demonstrated leadership and officer qualities.

**JULIUS HOROWITT AWARD:** Awarded annually to the graduating senior student who, as a midshipman, has demonstrated the most outstanding characteristics of military appearance, personal bearing and command presence.

**MARINE CORPS ASSOCIATION AWARD OF MERIT:** This award is made to the outstanding NROTC graduate to be commissioned in the U. S. Marine Corps making the highest average in Naval ROTC subjects for his junior and senior years. It consists of a free membership in the Marine Corps Association and a two-year subscription to the MARINE CORPS GAZETTE. The award was established in 1952 by the Marine Corps Association.

U. S. NAVAL INSTITUTE AWARD OF MEMBERSHIP: Two awards were established in 1952 by the U. S. Naval Institute; one to the outstanding midshipman in the regular program making the highest average in Naval ROTC subjects for the first three and one-half years; the other award is offered to a student in the contract program under the same provisions. The awards consist of free membership in the U. S. Naval Institute and a one-year subscription to U.S. NAVAL INSTITUTE PROCEEDINGS.

RESERVE OFFICERS ASSOCIATION AWARDS: A medal is offered, one each, to an outstanding sophomore in Army, Naval, and Air Force ROTC, based upon University standing, ROTC grades, and aptitude for general service as shown during the year. A medal is also offered, one each, to an outstanding senior in Army, Naval, and Air Force ROTC, on the same basis. These awards were established in 1951 by the Reserve Officers Association.

SCABBARD AND BLADE AWARDS: This honor society of ROTC cadets and midshipmen offers annual awards to the outstanding cadet in the first-year course of each of the three ROTC programs. The awards were established in 1953 by the Scabbard and Blade Society.

SONS OF THE AMERICAN REVOLUTION MEDAL: One medal is provided for a cadet in each of the ROTC programs. The recipients are chosen on the basis of leadership, soldierly bearing, and excellence. The Sons of the American Revolution established these awards in 1953.

SUPERIOR CADET RIBBON AWARD: This award is made annually to a member of each class in the Army ROTC, selection to be made by a board established by the PMST. Those eligible for consideration must be regularly enrolled students in Army ROTC, in the upper fourth of their ROTC class and in academic work, and must be recommended by the PMST and the dean of the division in which the student is enrolled. Criteria for selection also include military and academic leadership and potential officer qualities. The award was established in 1956 by the Department of the Army.

VETERANS OF FOREIGN WARS MEDALS: A medal is awarded to the one outstanding cadet in each of the senior courses of the ROTC programs, based on his University rank, his standing in ROTC, and his aptitude for general service. Boone County Post 280 of the Veterans of Foreign Wars established these awards in 1955.

## Awards For Organized Groups

ALUMNI INTERFRATERNITY COUNCIL CUP: The cup is awarded on a semester basis to the fraternity pledge class having the highest scholastic average for the semester, the recipient to be designated by the Dean of Students. It is a traveling trophy, the organization receiving it being entitled to retain the trophy until the next award is made. It was established in 1956 by the Alumni Interfraternity Council.

**BOARD OF CURATORS CUPS:** A silver cup is awarded each year to the best drilled unit in each of the Army, Naval, and Air Force programs. The cup will be retained by the University but will have inscribed upon it the name of the unit commander and the unit winning the award. They were established by the Board of Curators in 1935.

**INTERFRATERNITY COUNCIL CUP:** This cup is awarded annually to the fraternity having the highest scholastic average for the year. It was established in 1952 by the Interfraternity Council.

**SIGMA CHI FOUNDATION FRATERNITY SCHOLARSHIP CUP:** This cup is awarded annually to the fraternity, exclusive of those fraternities which draw their membership entirely from one division, with the highest scholastic averages for the year. This cup, which was established in 1946, will be awarded annually for twenty years and then awarded permanently.

**TOM K. SMITH FRATERNITY SCHOLARSHIP CUP:** This cup is awarded annually to the fraternity having the highest scholastic average, exclusive of those fraternities which draw their membership entirely from one division. It was established in 1922.

**WOMEN'S PANHELLENIC SCHOLASTIC CUP:** This cup is awarded to the sorority having the highest scholastic average for both semesters of the previous school year. It was established by the Women's Panhellenic Association.



# GRADUATE FELLOWSHIPS, SCHOLARSHIPS AND PRIZES

ALEPPO GROTTO SCHOLARSHIPS IN EDUCATION: Refer to page 45.

ASSOCIATED GENERAL CONTRACTORS OF MISSOURI GRADUATE SCHOLARSHIP: A \$500 scholarship is to be awarded to a graduate student in the field of Construction Management. The recipient shall be a Missouri resident chosen at the completion of his undergraduate work at the University of Missouri either at Columbia or Rolla. Preference shall be given to those students who held the undergraduate scholarship sponsored by the Associated General Contractors of Missouri. This scholarship was established in 1964.

John T. Cunningham, Kansas City

E.M. CARTER MEMORIAL AWARD: An annual award of \$100 is presented to a graduate student from Missouri in the first year of graduate work in the field of education. The award is made on the basis of need, superior scholarship, and professional promise as a classroom teacher as determined by the faculty of the College of Education. The award was established by the Missouri State Teachers Association in memory of E.M. Carter who served as secretary during the years 1907-1909, 1912-1937.

Edna L. Scott, Columbia

CONGRESSIONAL FELLOWSHIP: An annual fellowship of \$4500, payable in twelve equal installments, is awarded to a graduate student in Political Science who has substantially completed on-campus requirement for the doctoral degree. The recipient will be assigned to the office of one of the members of the Missouri delegation in Congress and, where possible, will be attached to the fellowship group sponsored by the American Political Science Association in Washington, D.C. Criteria established by this association will be followed by the chairman of the Political Science department and the Dean of the School of Business and Public Administrator in recommending a recipient. Established by the Board of Curators, March, 1965.

CURATORS GRANTS-IN-AID TO FOREIGN GRADUATE STUDENTS AND DISPLACED PERSONS: The Curators of the University of Missouri provide for a total of twenty-five grants-in-aid for foreign graduate students and displaced persons desiring to enroll in the University of Missouri Graduate School and needing financial assistance. The grants-in-aid are equal to the amount of the incidental fee. Application blanks and detailed information may be obtained from the Dean of the Graduate School.

Arun C. Basu, India  
Gerhard Bobisch, South Africa

Su-Feng Chen, China  
Naba K. Das, India

Mohammad R. Farukhi, Pakistan	Probodh K. Srivastava, India
Cecilia Huann-Taur Gau, China	Syed A. Salam Shahidi, Pakistan
Uma Nag, India	Balwant Singh, India
Alice Padova, Greece	Harishanker P. Sinha, India
Suresh Prasad, India	Kamala Tripathi, India
Ravula S. Reddy, India	Mangal P. Verma, India
Arun K. Rohatgi, India	Artorn tip Wattanapongsiri, Thailand
Ram Binod Singh, India	Shin S. Yao, China

**CURATORS SCHOLARSHIPS FOR HONOR GRADUATES OF MISSOURI COLLEGES:** The Board of Curators offers scholarships equal to the incidental fee for the first two semesters of the school year immediately following the student's graduation from college, to the student attaining the highest scholastic rank in the graduating class, of the following fully accredited Missouri colleges and schools: Central College, College of St. Teresa, Culver-Stockton College, Drury College, Fontbonne College, Lincoln University, Lindenwood College, Maryville College, Missouri Valley College, Park College, Rockhurst College, St. Louis University, Tarkio College, Washington University, Webster College, Westminster College, William Jewell College, Central Missouri State College, Northeast Missouri State Teachers College, Northwest Missouri State College, Southeast Missouri State College, Southwest Missouri State College, and Harris Teachers College.

In the event that the first-ranking graduate fails to accept the scholarship, it may become available for the graduate who stands second; or, eventually for the one who stands third, but no lower. Certification of the student's attainment is to be made by the proper official of the institution to the Dean of the Graduate School.

Carol Jean Patterson, Kansas City

**CURATORS SCHOLARSHIPS FOR MEMBERS OF FACULTIES OF ALL ACCREDITED JUNIOR COLLEGES AND ALL COLLEGES, STATE COLLEGES AND UNIVERSITIES:** Twenty-five scholarships in the amount of the incidental fees for two semesters are available for full-time faculty members of accredited junior colleges of Missouri, the State Teachers College, State colleges, Harris Teachers College and the institutions which are members of the Missouri College Union. The awards shall be made on a competitive basis to individuals who will devote full-time to graduate work leading toward an advanced degree.

Robert J. Fehrenbach, Fulton	Thomas E. Padgett, Bolivar
Thomas M. Hairabedian, Warrensburg	Orin R. Robinson, Springfield
Earl K. Keth, Warrensburg	Keith B. Scott, Warrensburg

**CURATORS SUMMER SESSION SCHOLARSHIPS FOR MEMBERS OF FACULTIES OF MISSOURI COLLEGES:** The stipend for these scholarships is equivalent to the amount of the incidental fee. They are available to five members of each faculty of accredited junior colleges in Missouri, state teachers college or state colleges, Harris Teachers College, and the institutions which are members of the Missouri College Union. Application forms may be secured from the president of each eligible institution.

Beatrice Bartlett, Columbia	Louann B. Lewright, Columbia
Robert B. Beach, Springfield	John Robert Locke, Canton
Elizabeth Benson, Columbia	Albert P. Marshall, Jefferson City
Glen H. Bernet, Jr., Springfield	Dorothy McArthur, Columbia
Michael Biloz, Columbia	John McCallum, Marshall
Vencil J. Bixler, Springfield	Joseph L. Mitch, Kirksville
Margaret Bolstad, Columbia	J. Edward Morrissey, Columbia
Orville E. Bowers, Kirksville	Bert M. Mutersbaugh, Jr., Trenton
William E. Brame, Warrensburg	Olan Chester Oatman, Springfield
James Britton, Warrensburg	Malcolm Odor, Columbia
Deloris V. Bryant, Moberly	Olene Owens, Columbia
Mary M. Burger, Jefferson City	Thomas E. Padgett, Jr., Bolivar
Jewell Anne Chapman, Columbia	Lawrence K. Peck, Moberly
Robert W. Chapman, Boonville	Donald W. Pierpont, Tarkio
Elizabeth M. Clendaniel, Kirksville	Alvin L. Pollard, Jefferson City
Dewey Combs, Jr., Trenton	O. Ray Robinson, Springfield
Wilma Crumley, Columbia	David B. Rogers, Boonville
Silas L. Despain, Springfield	Harold Rubin, Columbia
Robert L. Detchemendy, Columbia	Ray A. Ruffner, Fulton
Rita R. Diekroeger, Columbia	Phillip J. Schlark, Hillsboro
Gail Lee Doherty, Columbia	Jack C. Scott, Columbia
Robert Lee Dorsch, Springfield	Kathryn Minton Scott, Columbia
Charles E. Drennan, Columbia	Keith B. Scott, Warrensburg
Doyle A. Dumas, Cape Girardeau	Georgia L. Sewell, Warrensburg
James A. Edwards, Springfield	Louis B. Sewell, Cape Girardeau
James E. Edwards, Moberly	James M. Siefkas, Fayette
Elsie M. Elmendorf, Springfield	Robert F. Simpson, Trenton
Milburn Elmendorf, Springfield	Joseph E. Smith, Jr., Jefferson City
Carl I. Erickson, Springfield	Arthur M. Soellner, Cape Girardeau
Mary L. Forderhase, Fayette	Calvin H. Stoney, Fulton
John D. Gault, Marshall	John E. Stringer, Jr., Warrensburg
Ralph E. Gerhand, Moberly	Nancy Taylor, Columbia
Robert C. Grayson, Cape Girardeau	Margaret Toland, Columbia
Richard A. Hart, Maryville	Joseph E. Valentine, Springfield
Mary W. Harris, Jefferson City	Donald E. Wallis, Warrensburg
James P. Jennings, Cape Girardeau	Joyce Ann Walls, Moberly
Charles T. Jones, Jr., Fulton	Frederick W. Wilke, Springfield
Ralph L. Kay, Jr., Springfield	Robert L. White, Boonville
Russell M. Keeling, Liberty	Brice J. Wilkinson, Fayette
Charles E. Keseman, Warrensburg	Elas W. Williamson, Fulton
Violet Krieshel, Springfield	

WINTERTON CONWAY CURTIS SCHOLARSHIP: A scholarship for summer study at a Marine Biological Station is awarded to a graduate student in zoology. This stipend is the income from an endowment established in 1931 in honor of Winterton Conway Curtis in recognition of his thirty years of teaching and research at the University.

EISENSTEIN PRIZE: At the time of the spring Commencement an award of \$50 is made to an outstanding graduate student in physics. The prize was established in honor of Albert S. Eisenstein, professor of physics from 1947-1953.

William F. Brinkman, St. Genevieve

FIDELITY EDUCATIONAL FOUNDATION SCHOLARSHIP IN ECONOMICS: Refer to page 42.

FIDELITY EDUCATIONAL FOUNDATION SCHOLARSHIP IN ENGLISH: A stipend of \$100 shall be awarded to a graduate student for the best original piece of research in English. The recipient shall be recommended by a committee appointed by the chairman of the department of English. This scholarship was established by the Fidelity Educational Foundation of Missouri in 1959.

FIDELITY EDUCATIONAL FOUNDATION SCHOLARSHIP IN PSYCHOLOGY (ANIMAL LEARNING): Refer to page 39.

THE FRANCIS SCHOLARSHIP IN CREATIVE LITERATURE FOR WOMEN: The stipend of \$600 is available for one academic year to be used by the recipient for research in the field of creative literature either in Europe or elsewhere. The recipient must hold either a bachelor's degree from the University of Missouri or a degree from the Graduate School of the University, preferably the latter.

THE FRANCIS SCHOLARSHIP IN PUBLIC AFFAIRS FOR MEN: The stipend of \$600 is available for one academic year for advanced study in Europe or elsewhere. The recipient must hold either a bachelor's degree from the University of Missouri or a degree from the Graduate School of the University, preferably the latter. It is the intent of this scholarship to encourage graduate study along the lines of government, politics, or international relations by a candidate who does not expect to make diplomacy or politics his life's work, but rather to take an active part in business and public affairs.

James Hugh Wilson, Poplar Bluff

A. P. GREEN COMPANY CLAY MINERAL FELLOWSHIP. This fellowship is awarded to a male graduate student in the Department of Geology, at either the master's or the doctor's level, for one or two years tenure, respectively. Research is on clays. The stipend is \$1,250 annually, plus \$200 for necessary travel. An additional \$550 is allotted for equipment and research expenses. Application should be addressed to the Chairman of the Department of Geology.

Arthur L. Reesman, Grand Forks, N.D.

GREGORY FELLOWSHIPS: These fellowships yield stipends which vary from \$1,000 for first-year graduate students to \$1,500 for students who are on the final year of a doctoral program. There are a few "Distinguished Gregory Fellowships" at \$1,800 available for beginning graduate students. Holders of Gregory Fellowships are allowed to engage in outside work only with the consent of the Dean of the

Graduate School and the professor of the major subject, but in any case not to exceed one quarter time as a teaching assistant. In any event, an additional grant may not exceed \$1,000. On recommendation of the Dean of the Graduate School and major professor, the Executive Board may deprive a student of his fellowship if it appears that he is not devoting himself as he should to his work. Application blanks may be obtained from the Dean of the Graduate School, 205 Jesse Hall.

James M. Benjamin, Garnett, Kans.  
 Pamela M. Dillon, Bethesda, Md.  
 Ann L. Grantham, Columbia  
 Martha B. Holstein, Columbia  
 Rolland D. Kerr, Columbia

Kenneth L. Lay, Columbia  
 Ruby D. Long, Chesterfield  
 Terri K. Mullen, Columbia  
 Vincent L. Schantz, Columbia  
 Roger J. Steinbecker, Perryville

**HARRY E. HAMMOND PRIZE IN PHYSICS:** The family and friends of the late Dr. Harry E. Hammond, professor of physics, have contributed funds to the University for the establishment of an annual prize of \$50 to be awarded in Professor Hammond's memory. The first award was made in June, 1961. The prize is designated for a graduate student who has made or is making the most significant contribution to the undergraduate teaching program in physics. This is to serve as an incentive toward better teaching which was one of Dr. Hammond's lifelong goals. The fund was made a permanent award in 1962 through the establishment of an endowment by his wife, Elizabeth H. Hammond.

Kenneth E. Mann, Van Buren

**DAVID M. HARDY SCHOLARSHIP IN COOP MANAGEMENT:** Refer to page 32.

**LEONARD HASEMAN SCHOLARSHIP IN ENTOMOLOGY:** Refer to page 33.

**HASKINS AND SELLS FOUNDATION FACULTY GRANT:** Students for advanced degrees in Accounting who are teaching in the School of Business and Public Administration will be considered for a grant of \$1000 provided by the Haskins and Sells Foundation, Inc. Selection of recipients will be made by the Dean of the School of Business and Public Administration with the help of the senior faculty members in accounting. The donor established this grant in 1960 for the purpose of providing help and encouragement to those who are definitely preparing for teaching careers in accounting.

John V. Crampton, Columbia

**MORRIS E. JACOBS FELLOWSHIP IN JOURNALISM:** The Key Men's Foundation of Bozell and Jacobs, Inc., Advertising and Public Relations, established in 1961 a \$500 annual fellowship for a graduate student in the School of Journalism majoring in advertising.

James C. Sterling, Bolivar

**KAWNEER COMPANY SCHOLARSHIPS:** See page 43.

CHARLES KIEPE SCHOLARSHIPS: Scholarships with a stipend of \$700, open to graduate students in agriculture, are awarded under the same conditions as apply to the Gregory scholarships. Application blanks may be obtained from the Dean of the Graduate School. This fund was established in 1932 by the will of Charles Kiepe of Cape Girardeau.

Daniel N. Heintz, Sykeston, N.D.

EDWARD K. LOVE FELLOWSHIPS: The Board of Governors of the Edward K. Love Foundation for Wildlife Conservation has established four fellowships amounting to \$1,500 each, plus provision for field expenses. Preference will be given to graduates of accredited Missouri colleges. Appointments for the fellowships, which are renewable, are recommended by the Administrative Committee of the Missouri Cooperative Wildlife Research Unit.

Jerry M. Conley, Columbia  
 Roger N. Grafton, Columbia  
 Ralph N. Longemeier, Columbia  
 Jerry D. McGowan, Kansas City  
 Thomas R. Russell, Columbia

Barnett W. Schranck, Forest City, Iowa  
 Eugene R. Schroeder, Columbia  
 Mary Alice Sherman, Foley  
 Michael F. Sorensen, Sioux Falls, S.D.

MAHAN AND McANALLY PRIZES: The following prizes offered by the Department of English are open to graduate students:

The Mahan Poetry Prizes  
 The Mahan Non-Fiction Prizes  
 The Mahan Story Prizes  
 The McAnally Medal for English Semester Essays.

Dates and conditions of these literary contests are posted by the Department of English.

McNEIL LABORATORY FELLOWSHIP IN CHEMISTRY: This fellowship carries a stipend of \$2,200 a year plus payment of fees.

E. P. MEINERS MEMORIAL SCHOLARSHIP IN ENTOMOLOGY: Refer to page 34.

WALTER MILLER CLASSICAL FELLOWSHIP: The stipend of \$1000 a year is available normally to candidates interested in undertaking a program leading to the A.M. degree in classical languages and archaeology. It was made available by Walter Miller, former professor of classical languages and archaeology at the University and dean of the Graduate School.

MISSOURI EXTENSION FELLOWSHIP: A stipend of \$600 is awarded to a selected staff member of the University of Missouri Agricultural Extension Service to encourage professional improvement by pursuing an advanced degree. County staff members are eligible for the fellowship for attending the University of Missouri or any other approved university. State staff members are eligible only when they attend an approved school other than the University of Missouri. Applications for the fellowship should be made at least 90 days prior to the opening of the school

term which the applicant plans to attend. Applications should be made at the office of the Dean of the Extension Division. This fellowship fund was established in 1961 by the Missouri County Agents Association, the Home Agents Association and Epsilon Sigma Phi, honor society for agricultural extension workers.

CURTIS NEALE PAINTER AWARD: See page 44.

ERNEST J. PALMER MEMORIAL SCHOLARSHIP FUND: See page 40.

PEABODY SCHOLARSHIP IN EDUCATION: The income on \$6,000 is available to a graduate student in the field of education. The stipend is awarded on the same conditions as apply to Gregory scholarships. The trustees of the Peabody Education Fund established this fund in 1912.

PEACE CORPS FELLOWSHIPS: One or more fellowships of \$1000 each are available for persons who have completed their tour of duty with the Peace Corps and are continuing their studies toward a graduate or professional degree.

Gerald D. Mills, St. Louis

Harry D. Silsby, Springfield

THE DEPARTMENT OF PHYSICS usually administers one or more industrial fellowships for advanced graduate work. The fellowships are generally granted to students who have demonstrated their ability to pursue original research.

PHILLIPS PETROLEUM COMPANY FELLOWSHIP: This fellowship carries a stipend of \$1,800 plus fees.

Edwin L. Crow, Columbia

Robert J. Jones, Macon

THE PRICE WATERHOUSE FOUNDATION contributes \$1,000 annually to be used for the benefit of the accounting staff or graduate accounting students with primary emphasis on preparation for the teaching of accounting.

Walker E. Fesmire, Dekalb, Ill.

Keith B. Scott, Warrensburg

David R. Ganz, University City

Gail A. Shaw, Canova, S. Dak.

Louis H. Gilles, Jr., Emporia, Kans.

Shirl D. Strauser, Columbia

Albert R. Mitchell, Pueblo, Colo.

SAVINGS AND LOAN FELLOWSHIPS OR SCHOLARSHIPS: The Missouri Savings and Loan League awards annually \$750 to a graduate student or one or more scholarships to undergraduate students who are interested in real estate and savings and loan institutions. Ability, character, and financial need of the applicant may be considered.

Michael O. Rigg, Kansas City

FRANK HARRELSON SCOTT GRADUATE STUDENT AWARD IN JOURNALISM: An annual prize of \$100 is given to a graduate student in Journalism for the best Master's thesis of the year on the most timely subject. The selection of winner is

to be made by the faculty of the School of Journalism. This award was established in 1960 by Mr. and Mrs. Frank Harrelson Scott of Sarasota, Florida.

Steven Randall Brown, Branson

**SHELL FELLOWSHIP:** This fellowship carries a stipend of \$1,800 plus fees and is shared in alternate years by the Chemical Engineering Department and the Chemistry Department. The fellowship was established in 1960 by Shell Companies Foundation, Inc.

Albert J. Epperly, Columbia

**THE FLOYD CALVIN SHOEMAKER FUND IN MISSOURI HISTORY:** Awards of \$25 each are to be recommended by professors in charge of seminars in history for the best paper written on a subject in the field of Missouri history. Grants of \$25 and \$50 may be made to graduate students in history as an aid to furthering their graduate studies and research on Missouri history. This money may be used for the purpose of supplementing cost of travel to other libraries, to purchase needed micro film, copy of records, or to carry on other activities connected with Missouri historical research. The fund was established in 1959 by Floyd C. Shoemaker, now retired secretary of the Missouri State Historical Society.

Monte B. McLaws, Columbia

**E. SYDNEY STEPHENS MEMORIAL FELLOWSHIP:** This fellowship, which is renewable, has a stipend of \$1,260 per year. It is awarded to students in the field of wildlife conservation who are recommended by the Administrative Committee of the Missouri Cooperative Wildlife Research Unit. It was established in 1951 as a memorial to the late E. Sydney Stephens, first chairman of the Missouri Conservation Commission.

James E. Ellis, Columbia

Ralph W. Weier, Piedmont

**THE O. M. STEWART FELLOWSHIPS:** These fellowships, carrying stipends of \$1,000 to \$1,500, are available to graduate students majoring in physics. They were established by Oscar M. Stewart, professor of physics at the University from 1901 to 1944. Application should be made to the Chairman of the Department of Physics.

Orville Brill, Columbia

Robert G. Wagner, Columbia

William Brinkman, Jr., St. Genevieve

**TEXACO FELLOWSHIP IN CHEMICAL ENGINEERING:** A fellowship of \$3000 is awarded to a graduate student who is a candidate for either a Master's or Doctor's Degree, who is working in the field of chemical engineering. His work shall be directed primarily to fundamental research in this field, which is of such a nature that it will reasonably be expected to advance petroleum technology. The fellow is to be selected by the Department of Chemical Engineering. This fellowship program was established in 1960 by Texaco, Inc.

John E. McElhiney, Columbia

THE THREE-YEAR M.A. FELLOWSHIP, sponsored by a grant from the Fund for the Advancement of Education of the Ford Foundation, is awarded each year to those students who have completed an undergraduate departmental Honors degree and who are continuing toward a Master of Arts with Honors in their department. Stipend: \$800.

Richard M. Biederman, Columbia  
Sandra L. Carroll, N. Kansas City  
Ellen C. DeRiemer, University City

Ellen C. Hutter, Quincy, Ill.  
Patricia A. Pitman, Kansas City  
Scott A. Yeargain III, Columbia

TRENHOLME PRIZE: The Department of History offers a \$50 cash prize for the best historical essay or master's dissertation submitted during the year in that department. This prize was established in honor of Norman M. Trenholme, professor of history 1902-1925.

U.S. STEEL FOUNDATION INC. FELLOWSHIP IN JOURNALISM: Refer to page 60.

THE JONAS AND RUTH H. VILES MEMORIAL SCHOLARSHIP: This scholarship is given to a graduate student in the field of American History who, by achievement, promise, character, and interest in scholarly endeavor, has proved himself worthy of the scholarship. The scholarship was established in 1958 by a gift of Philip H. Viles in memory of his mother and father, who was for many years chairman of the Department of History.

James S. Lemens, Columbia

JONAS VILES, JR., MEMORIAL SCHOLARSHIP: Refer to page 41.

JACOB WARSHAW SCHOLARSHIP IN SPANISH: Refer to page 27.

THE ALLEN COOK WHITE, JR., FELLOWSHIP FUND: This fellowship in the field of history was established by Allen Cook White and Helen Hogan White of Moberly, Mo., in memory of their son who received a Master of Arts degree with a major in history from the University in 1948.

Lyle W. Dorsett, Columbia

WALTER WILLIAMS MEMORIAL FELLOWSHIP IN INTERNATIONAL PRESS PROBLEMS: Interest on the funds of the Walter Williams Memorial Foundation is available every fourth year for a fellowship to be awarded to a candidate with a Master of Arts degree in journalism who has passed his language examinations and is proceeding for the Doctor of Philosophy degree. The candidate should have spent his two preceding graduate years specializing in the field of study roughly defined as the international press. The stipend is about \$1,000.

In addition to the Fellowships listed above, a limited number of graduate students are now benefiting from Fellowships provided by:

National Science Foundation Fellowships  
National Defense Education Act (Title IV) Fellowships  
Office of Vocational Rehabilitation Traineeships  
U. S. Public Health Service Traineeships  
Veterans Administration Traineeships

Fellowships and traineeship programs are sometimes arranged and announced during the year, but not far enough in advance to be included in this announcement bulletin. It is suggested that graduate students contact the subject matter department in which they are doing or expect to do graduate work for specific information on fellowships or assistantships which might become available. The Office of the Dean of the Graduate School will also have current information on these programs.



# STUDENT LOAN FUNDS

The University of Missouri student loan funds have come as gifts from alumni, business firms, foundations, trusts, and friends of the University. These monies have been entrusted to the University for the purpose of aiding worthy students to obtain a higher education. They are handled without charge to the donor in such a manner as to be the greatest benefit to the largest number of students.

Some of the funds may be loaned free of interest, but most of them are loaned at a low rate of 2 percent to 4 percent annual interest on the unpaid balance. All interest earned is returned to the respective fund from which the loan was made and thereby helps the fund to grow to be of greater benefit to others. Hence, when a loan has been repaid in full along with the interest, the student borrower has the satisfaction of knowing that he has made a contribution that will in turn help other students.

Short-term loans are available to students who need funds for a current expense and who will be able to repay it by the end of the semester or summer term in which it was borrowed. Usually the amount is not large and no security is required.

Long term loans are made to those who wish to repay some time following the end of the semester. Some loans are arranged for repayment during the following summer, but most are set up for repayment at the rate of \$25 to \$40 per month beginning four to six months after graduation. The borrower who drops out of school before graduation is expected to start repayment four to six months after dropping out.

Interest should be paid each year when due. However, borrowers in school who continue to be short of funds may request that the interest payment be delayed until after graduation. Interest will not be compounded.

Security is required on long term loans. Usually the note is co-signed by one of the student's parents or perhaps by a guardian or other responsible adult. In case of death of a borrower, the co-signer will have no obligation to pay since the debt would be paid in full by a special life insurance program carried by the University at no cost to the student. The University does not take collateral or handle mortgages of any kind. The loan is made on the student's character and reputation.

Title II of the National Defense Education Act of 1958 (Public Law 85-864) provides funds for student loans on very favorable terms. The loan fund is composed of money provided, 90% by the federal government and 10% by the University. The University pays the full cost of administering the program.

Some of the provisions and regulations provided in the law are as follows:

## Student Qualifications for Receiving an NDEA Loan

1. A borrower must provide a financial statement for himself and his family showing that he needs a loan in order to attend the University. Financial need is the most important single factor in determining eligibility for a loan.
2. The student must have satisfactory scholarship.
3. The borrower may be a full-time or a half-time student, either graduate or undergraduate.

### SPECIAL CONSIDERATION PROVISIONS

1. Special consideration shall be given applicants with a superior academic background.

### TERMS OF THE LOAN

1. No security is required.
2. No interest is charged while the student is in school.
3. Interest at 3 percent annually begins one year after the termination of school work.
4. Ten per cent of the loan is cancelled each year the recipient teaches in an elementary or secondary school, college or university, for five years, giving 50 percent cancellation.
5. The borrower may take as much as 11 years to repay, if that much time is necessary; but most students will repay in a much shorter time than this since others will be waiting to receive loans.
6. The entire debt is cancelled in case of death or permanent disability.

All of the student loan funds at the University, including those available under the provisions of the National Defense Education Act, are administered in the office of Aids and Awards under the direction of the Student Loan Committee appointed by the President of the University.

Students and parents realize that the time and money spent for a college education are good investments, even though funds may be short and a portion must be financed by borrowing. The demand for student loans has doubled in each of the last two years and the supply of loan funds is now insufficient to meet all requests. Hence, the loan committee endeavors to allocate the funds to those with the greatest financial need who are conservative in their expenditures. Others are urged to use outside sources of credit to the fullest extent possible.

## Loan Funds For Medicine and Nursing

The Health Profession Act of 1964 provides funds for loans to students in the School of Medicine on very favorable terms for those who need assistance. Loans are not repayable until after the medical education, including internship, is completed and there is ample time allowed for repayment. Application is made at the office of the Dean of the School of Medicine, and the loans when approved are handled in the Office of Aids and Awards.

Students in the School of Nursing in need of financial help may borrow under the provisions of the Nurses Loan Program which is very similar to the NDEA loans for teachers. After graduation 10 percent of the loan is cancelled for each full year of service as a nurse in a public or non-profit hospital, for five years, giving 50 percent cancellation.

## Loan Funds for Students in All Other Divisions

**GENERAL MEMORIAL FUND:** Established and contributed to by individuals who choose to make their tributes to friends or relatives in the form of contributions to a

memorial fund for financial aid to students. Loans from this fund are made to students of good character who have demonstrated ability to do college work and who show financial need.

**GENERAL STUDENT LOAN FUND:** Established and contributed to by gifts from individuals interested in assisting needy students to secure an education. Some donors are former students who received such assistance; some donations come from anonymous sources. To date, gifts have been received from William Bennett Lewis, Westmoreland Hills, Md.; Sutton Christin, New York City; C. Orihuela, Tampa, Florida; Jamie Sandoval, Mexico City; Eldon Weber Ellis, Paris, Texas; R. B. Wilson, Rio de Janeiro, Brazil; R. C. Gans, St. Louis; Bennett F. Lynch, Norfolk, Va.; Isadore Loeb, St. Louis; Dee C. Blythe, Clovis, N. M., Dr. Carl Rice, Crystal City, Mo.; Mr. and Mrs. Albert H. Leonard, Webster Groves, Mo.; Kate E. Rogers, Columbia, Mo.; Ruth Delaney Estate, Hemple, Mo.; and the Ralston Purina Co., St. Louis, Mo. Loans are made to deserving students who qualify for assistance on the basis of scholarship, character, conduct, and financial need.

**ALPHA EPSILON PHI LOAN AND SCHOLARSHIP FUND:** Established at the University of Missouri on July 5, 1930, by Alpha Epsilon Phi as a part of the national project of the sorority. Loans are made to upperclasswomen on the basis of scholarship, responsibility, and financial need.

**VOITURE 292, 40/8 AMERICAN LEGION LOAN FUND:** Established in 1959 for a student in the School of Nursing, and any needy veterans of the United States Armed Forces, enrolled in the University.

**LEWIS DENT BAKER AND MABEL MATTHEWS BAKER SCHOLARSHIP LOAN FUND:** Established by the sons and daughter of Lewis Dent Baker and Mabel Matthews Baker for the purpose of loans to deserving men and women who are residents of the state of Missouri, students at the University in Columbia, preferably graduates of the high school of Sikeston, Mo., and, along with maintaining a good scholastic record in the University, are active in extracurricular activities.

**WILLIAM S. BAKER EDUCATIONAL LOAN FUND:** Established by William S. Baker of Sedalia, Mo., with the provision that three-fourths of the income shall be loaned to needy students of Pettis County.

**NETTIE A. BARTH MEMORIAL FUND:** Established by Henry E. Hafer of New York City from the estate of Paul A. Barth, to be used as a loan fund for the assistance of deserving students.

**R. D. M. BAUER DELTA SIGMA PI LOAN FUND:** Established in 1938 primarily for the benefit of students in the school of Business and Public Administration. In 1960 the name was changed as above in recognition of the years of service of Professor Bauer at the time of his retirement as Professor of Accounting.

**EUNICE E. BEIMDIEK LOAN FUND:** This loan fund was established in 1959 by the Missouri Division of the National Secretaries Association (International) as

a memorial to Eunice E. Beimdiek, Missouri's first Certified Professional Secretary. The fund is used for making loans to worthy women attending the University who plan to go into secretarial science or some field of business.

**PHIL BERK MEMORIAL LOAN FUND IN JOURNALISM:** The family and friends of Phil Berk in 1963 established a fund in his memory. This fund is for financial assistance to students in journalism, Mr. Berk's chosen vocation.

**WILLIAM A. BLACKWELL MEMORIAL FUND:** Established for the purpose of aiding worthy and needy students by the late Anne E. Blackwell of Pattonville, St. Louis County, in honor of her husband.

**JOHN HOMER BOTHWELL EDUCATIONAL FUND:** An original bequest of \$5,000 was left by John H. Bothwell of Sedalia, Mo., as a trust fund. Three-fourths of the income is available for loans. Preference is given to students from Pettis County, Mo.

**EDWIN BAYER BRANSON MEMORIAL FUND:** Established by the family and friends of Edwin Bayer Branson, who for many years was connected with the Department of Geology at the University. This fund was established to provide loans to students who are members of the junior and senior classes, or enrolled in the Graduate School, and who are majoring in the field of geology. The student's scholarship, character, promise, intellectual merit, and financial need will be considered.

**R. W. BROWN MEMORIAL STUDENT LOAN FUND:** Established by the Missouri Farm Bureau Federation in honor of R. W. Brown, for many years president of the Missouri Farm Bureau Federation. The fund is for loans to freshman students, both men and women, enrolled in the College of Agriculture. Loans are approved on the basis of financial need, good scholarship, and good character.

**HUGHES BRYANT AND FLORENCE LOWE BRYANT SCHOLARSHIP LOANS:** The will of Florence Lowe Bryant provided a substantial sum for the establishment of student loans primarily for the benefit of students in music and the fine arts. This fund was established in 1964.

**J. W. BURCH LOAN AND FELLOWSHIP FUND:** In 1963 the family, friends and associates of the late J. W. Burch established a fund in his memory in recognition of his long years of service in Agriculture Extension as county agent, state specialist and director. The fund is for the purpose of making loans to undergraduates in the College of Agriculture, School of Home Economics and professional employees of the Extension Service who are pursuing studies for the purpose of professional improvement either at the University of Missouri or elsewhere. A moderate interest rate will be charged with the accumulated interest to be used for fellowships for professional employees who are pursuing studies for professional improvement. Fellowship applicants are to have approval of the Director of the Extension Service and a committee which will recommend each fellowship recipient.

**MARGARET CASTELAZ STUDENT LOAN FUND:** In 1958 a student loan fund was established by Miss Margaret Castelaz of Tulsa, Okla. primarily for the benefit of students in the College of Education.

**CHINESE CERTIFIED STUDENTS ASSOCIATION LOAN FUND:** In 1957 the Missouri Branch of the Chinese Certified Students Association established a fund from which members of the association may borrow not more than \$100 for a period not longer than one semester. Loans are made on the recommendation of the Foreign Student Adviser.

**COLLEGE PANHELLENIC ASSOCIATION LOAN FUND:** Established in 1948 by the Women's Panhellenic Association of the University of Missouri. This fund is available to women students in any division of the University who are members of any national sorority. Preference is given to the groups represented in Columbia.

**JAMES B. COLLIER MEMORIAL FUND:** The family and friends of James B. Collier, Moberly, established in 1964 a student aid fund in his memory. Currently it is being used for student loans but later may be designated for scholarships.

**HARRY J. DIFFENBAUGH FUND FOR DESERVING STUDENTS:** Established as a trust fund by Harry J. Diffenbaugh of Kansas City, the income from which is loaned to worthy, deserving, and needy students attending the University.

**ELLA VICTORIA DOBBS STUDENT LOAN FUND:** Established by the late Ella Victoria Dobbs, for many years a professor of applied arts at the University. Loans from this fund may be made to students enrolled in the University, preferably the College of Education, who are preparing to teach artcrafts to young children. Such students must have ability and interest in creative expression.

**ARTHUR SAMUEL EMIG MEMORIAL LOAN FUND:** Established in 1954 by Constance Latschaw Emig, wife of Arthur Samuel Emig who for many years was a faculty member in the Department of Sociology at the University. Loans from this fund may be made to students of either sex enrolled in any year of the School of Medicine.

**WILLIAM FEARN STUDENT LOAN FUND:** Established by Marylee Margaret Fearn in honor of her husband, Lieutenant William Fearn, USN, graduate of the School of Journalism, who was killed in action during World War II. Loans are limited to senior students enrolled in the School of Journalism.

**FEDERATED GARDEN CLUBS OF MISSOURI SCHOLARSHIP LOAN FUND:** Established to assist needy students majoring in horticulture, floriculture, agriculture, or forestry.

**DR. JOSEPH E. FLYNN MEMORIAL LOAN FUND:** The family and friends of Dr. Joseph E. Flynn contributed a loan fund in his memory to be used for the benefit of students in the School of Medicine. Dr. Flynn was Professor of Pathology and Chairman of that department in the School of Medicine at the time of his death in 1960. This fund was formally established in 1963.

**SCHOOL OF FORESTRY MEMORIAL LOAN FUND:** The University of Missouri Forestry Alumni Association established this fund in 1960 to make available loans to students enrolled in the School of Forestry. These funds have been contributed by alumni, students, and friends in 1960 in memory of Donald P. Turley, a 1959 graduate of the School of Forestry.

**FORTNIGHTLY EMERGENCY LOAN FUND:** Established in 1955 by the Fortnightly Club of Columbia as a fund from which loans might be made to students who are in need of a small amount of money for a short time. All students, including foreign students, may be assisted from this fund. No security is required and no interest is charged.

**FOUNDATION OF THE COLLEGE OF ENGINEERING LOAN FUND:** Established to assist deserving students enrolled in the College of Engineering.

**STEVENS GANSON FUND:** Established by Emma S. Ganson in memory of her son who was a graduate of the University of Missouri. Loans from this fund shall be made to students who have need of financial assistance to enable them to continue their studies. Students from Montgomery City or Montgomery County, Mo., will be given preference.

**GEORGE WILLIAM GAY, M.D., MEMORIAL LOAN FUND:** This fund was established with a gift in 1964 by Dr. George R. Gay, a graduate of the Missouri University School of Medicine, in memory of his father, George William Gay, M.D. The elder Dr. Gay was born in Ironton, Mo. on January 9, 1896. After his medical training, he returned to that community for a lifetime of service as a practicing physician. Loans from this fund shall be made to students in the School of Medicine with first preference given to those from southeast Missouri.

**THE G.S.D.C. OF ST. LOUIS VETERINARY STUDENT LOAN FUND:** A loan fund of \$1000 was established in 1964 by the German Shepherd Dog Club of St. Louis for the benefit of students in the School of Veterinary Medicine.

**THE L. N. AND ALICE B. GRAY MEMORIAL FUND:** Established by L. N. Gray from the joint estate of L. N. and Alice B. Gray as a fund for loans to students who have attended the University for at least one-half year and who have demonstrated good moral character, intellectual ability, and scholarship.

**THE WILLIAM ALEXANDER GREGORY EDUCATIONAL FUND:** Charles R. Gregory of St. Louis bequeathed approximately \$300,000 to the University to create this fund, named in honor of his brother. The income from the fund is used for loans and scholarships for students of either sex enrolled in any of the courses of the University.

**JOHN H. AND EMMA C. GUNDLACH MEMORIAL FUND:** Miss Ruth Gundlach, Clayton, in 1964 established this loan fund in memory of her parents. Loans are to be made to worthy students who are in need of financial assistance.

**CHRISTINE HAUSCHILD BUSINESS AND PROFESSIONAL WOMEN'S CLUB LOAN FUND:** Established in 1944 by the Business and Professional Women's Club of Columbia for loans to junior and senior women students who intend to engage in some business or profession. Named in 1951 to honor Christine Hauschild, a member of the club and for many years manager of the Student Financial Aid Services at the University.

**RICHARD M. HIGGINS ENDOWMENT FUND:** Established by Jennie C. Higgins of St. Louis in honor of her husband. Loans are made to needy and worthy men students who, by their ability, character, and financial need, deserve assistance.

**THE GEORGE L. HAWKINS, SR. STUDENT AID FUND:** This fund was established for the purpose of making loans to worthy graduate or undergraduate students in the School of Forestry. The fund was created by a gift from Dr. George L. Hawkins, Jr., St. Louis, and accepted by the University in January, 1965.

**HOME ECONOMICS CLUB LOAN FUND:** Established in 1946 with funds submitted by the Home Economics Club at the University. This fund is for loans to students in home economics who are active members of the Home Economics Club.

**ROBERT LORENZO HOWARD LOAN AND SCHOLARSHIP FUND:** Friends of Robert Lorenzo Howard have contributed a fund for the purpose of aiding worthy students in the School of Law. The fund is to be used for student loans until such time as the annual income will produce \$200 or more, after which the annual income may be used for scholarships. This fund was established in 1962 at the time of Professor Howard's retirement in recognition of his 36 years of service as a professor in the School of Law.

**MAY SCOVERN HUNT LOAN FUND:** Established by May Scovern Hunt of Macon, Mo., to assist students financially so they may attend the University.

**LAURENCE ROY JOHNSON MEMORIAL LOAN FUND:** In 1963 the parents and friends of Laurence Roy Johnson, who lost his life just before he was scheduled to start his college studies, established this fund in his memory. Since his interests were primarily in the fields of Law and Political Science, his parents, Mr. and Mrs. Charles A. Johnson of Rolla, designated this fund for the aid of students in these fields.

**KAPPA BETA STUDENT LOAN FUND:** Established by the Delta Chapter of Kappa Beta, a fellowship of University women of the Christian Church. Preference is given to freshman and sophomore women.

**THE W. K. KELLOGG FOUNDATION LOAN FUND:** Established in 1942 with funds from the Kellogg Foundation. This fund is for students enrolled in the School of Medicine or premedical students whose entrance to the School of Medicine has been approved.

**WALTER G. LANGBEIN MEMORIAL LOAN FUND:** This loan fund was established in 1960 by a gift from Mrs. Walter G. Langbein, Seguin, Tex., in memory of

her husband for whom the loan fund is named. This fund is designated especially for students from St. Louis and the surrounding area. The Langbeins were long-time residents of St. Louis.

**THE LAUGHLIN STUDENT LOAN FUND:** Established by Dr. George M. Laughlin, D. O., of Kirksville as a loan fund for students enrolled in the College of Agriculture, preferably for students majoring in animal husbandry.

**LINCOLN COUNTY STUDENT LOAN FUND:** Established by the Lincoln County Extension Council for deserving students from Lincoln County, Mo.

**CHARLES E. LIVELY STUDENT LOAN FUND:** The family, friends and associates of Dr. Charles E. Lively, at the time of his retirement, contributed a loan fund in recognition of his past years of service in the field of rural sociology as professor and chairman of the department. Loans are for students majoring in rural sociology.

**LOAN FUND OF THE CLASSES OF 1908, 1909, 1910:** Established for the purpose of extending financial assistance to needy and deserving students. Money for this fund was provided by donations from the classes of 1908, 1909, and 1910.

**LOAN FUND OF THE CLASS OF 1912:** Available to students in all divisions of the University. The money in this fund was given by the class of 1912.

**LOAN FUND FOR GRADUATES AND POST GRADUATES IN MEDICAL SCIENCE:** A fund was established in 1961 by the School of Medicine for the purpose of making loans available to graduates in medical science. The loans are administered in the Office of Aids and Awards with the approval of the Dean of the School of Medicine.

**RICHARD LOEB MEMORIAL LOAN FUND:** Established by Mr. and Mrs. Leo Loeb of New York City in memory of their son who lost his life in Germany in World War II.

**RAYMOND McCANSE MEMORIAL LOAN FUND:** The family and friends of the late Raymond McCanse, orthopedic surgeon and alumnus of the University, established in 1963 a loan fund for students in the University of Missouri School of Medicine. The fund is to take care of immediate needs of medical students for short-term loans of moderate amounts. Students needing assistance should contact the assistant dean of the School of Medicine.

**ALLEN AND MAUDE CLARKE McREYNOLDS MEMORIAL LOAN FUND:** The family of the late Allen McReynolds established in 1963 a memorial fund for loans to worthy students at the University of Missouri with first preference to those in the fields of history and law. Mr. McReynolds graduated from the University in 1901 and practiced law at Carthage. He was one of Missouri's leading elder statesmen and member of the Missouri Senate and a President of the University Board of Curators.

E.S. MATTESON STUDENT LOAN FUND: At the time of his retirement in 1962, friends and associates of E. S. Matteson, Extension Professor of Animal Husbandry, established a loan fund for the benefit of students in Animal Husbandry. This fund was given in recognition of his 39 years of service to the University of Missouri and to the livestock industry of the State as a County Agent and Extension Specialist in Animal Husbandry.

MEDICAL SCHOOL FOUNDATION OF THE UNIVERSITY OF MISSOURI: The University of Missouri Medical School Foundation, Inc. was established in 1930 for the purpose of promoting and furthering medical education in the state of Missouri. Since the establishment of the Foundation, alumni and friends of the School of Medicine have made gifts to establish student loan and scholarship funds to benefit students in the School of Medicine. The loan funds are:

D. B. ELROD MEDICAL LOAN FUND: This fund was established by a gift from Dr. Elrod of Cape Girardeau, an alumnus of the School of Medicine.

E.L. MILLER FUND: Provided by Dr. E.L. Miller of Kansas City to assist students enrolled in the School of Medicine.

M. PINSON NEAL MEDICAL LOAN FUND: Dr. and Mrs. M. Pinson Neal, their friends and associates, have made gifts to establish and maintain this loan fund for worthy medical students who need financial assistance.

J.C. PARRISH FUND: This fund represents the gift of Mrs. J.C. Parrish of Vandalia and her daughters. Dr. Parrish was a practicing physician in Vandalia and a member of the Board of Curators.

PETER POTTER LOAN FUND: Dr. Potter provided money for a loan fund for students enrolled in the School of Medicine who have an average or better scholastic record, are of good character, and show financial need.

JAMES EVANS STOWERS MEMORIAL LOAN FUND: Established by Mrs. Stowers and her sons of Kansas City to assist students enrolled in the School of Medicine.

SUNNEN PRODUCTS FUND: The Sunnen Products Company of St. Louis has established this fund to be used for loans to medical students needing, and worthy of, financial assistance.

UNIVERSITY OF MISSOURI MEDICAL SCHOOL FOUNDATION FUND: This fund represents gifts from alumni and friends of the School of Medicine interested in worthy medical students who need financial assistance.

A.J. MEYER MEMORIAL FUND: Established by the Missouri County Agricultural Agents Association in memory of A.J. Meyer, former director of agricultural extension work in Missouri, for loans to students enrolled in the College of Agriculture. Students whose preparation, character, and ability qualify them for efficient service will be given special consideration.

**M.F.A. FOUNDATION STUDENT LOAN FUND:** In 1960 the Missouri Farmers' Association established a loan fund in memory of Mr. Robert O. Wurmb of Franklin County, Missouri. Loans from this fund will be made to students in any phase of agriculture or other study associated with rural life including economics and business, engineering, journalism, law, medicine, or the ministry. Earnings from the above fund may be used for scholarships at a later date.

**MILLER-MORSE FUND:** This fund was established in 1958 in honor of Dean Emeritus M. F. Miller, College of Agriculture, and former head of the Department of Soils, and True D. Morse, a graduate of the College of Agriculture and former staff member, and later with the United States Department of Agriculture, by the Agriculture Institute, a foundation for the advancement of agriculture.

**MISSOURI EXTENSION LOAN AND FELLOWSHIP FUND:** The corpus of this fund is to be used for making loans to undergraduate students or to Missouri Extension personnel who are pursuing studies for the purpose of professional improvement either at the University or elsewhere. Accumulated earnings from a moderate rate of interest are used as fellowships for Missouri Extension staff members to encourage study for further professional improvement at the direction of the administrator of the extension service on the advice of a committee which he shall appoint for that purpose. Donations to this fund have come from many sources--extension workers, business firms and other friends of the University. Recent memorial contributions have been made by the families and friends of A. A. Jeffries, former Agricultural editor, O.T. (Sam) Coleman, and Vance Henry, who at the time of their deaths in 1965, had served in the Extension service for many years. Ordinarily, gifts are added to the corpus of this fund, but large gifts may be designated directly for fellowships and granted in the name of the donor if the donor so desires.

**MISSOURI 4-H FOUNDATION LOAN FUND:** This fund was established in 1961 by the Missouri 4-H Foundation for the purpose of making loans to members or former members of 4-H Clubs. Preference will be given to students in their junior or senior year in the College of Agriculture, School of Forestry, School of Home Economics or School of Veterinary Medicine.

**MISSOURI ALUMNAE LOAN FUND:** Established by the Alumnae Association of St. Louis to extend financial assistance to women residents of Missouri, preferably from St. Louis or St. Louis County.

**MISSOURI BANKERS ASSOCIATION LOAN FUND:** Established by members of the Missouri Bankers Association as a loan fund to undergraduate students who are regularly enrolled in the School of Business and Public Administration and are pursuing a curriculum in which banking and finance subjects are required.

**MISSOURI FARM BUREAU STUDENT LOAN FUND:** A loan fund for worthy students in the College of Agriculture, Schools of Forestry, Home Economics, or Veterinary Medicine was established by the Missouri Farm Bureau Federation in 1961. Loans are to be made in such a manner as to be of the greatest benefit to the largest number of students.

MISSOURI HOMEMAKERS ASSOCIATION LOAN FUND: Provided by contributions from the rural women's clubs of Missouri for rural freshmen enrolled at the University. Preference is given to students coming from families affiliated with agricultural extension clubs.

ASSOCIATION OF MISSOURI PRODUCTION CREDIT ASSOCIATIONS LOAN FUND: The Association of Missouri PCA's in 1962 established a fund for the purpose of making loans to students in the College of Agriculture. A moderate rate of interest is to be charged and when the accumulated interest reaches the sum of \$500 it shall be awarded as a scholarship to a graduate student doing research in the field of farm credit.

MISSOURI STUDENTS ASSOCIATION LOAN FUND: The Missouri Students Association established in 1963 a student loan fund with a gift of \$2900. The funds were accumulated from profits of the Student Book Pool along with one-fourth of the student gifts to the annual Campus Chest. The Association expects to continue its annual giving from these sources.

MISSOURI STATE FLORISTS ASSOCIATION STUDENT LOAN FUND: For loans to students in the College of Agriculture whose major interest is in horticulture or floriculture.

MONTGOMERY COUNTY HOME ECONOMICS EXTENSION COUNCIL FUND: This fund was established in 1958 to make available a loan of \$100 a semester to a boy or girl enrolled in the College of Agriculture or the School of Home Economics from Montgomery County. This loan is free of interest. Applications should be made through the Montgomery County Agricultural Extension Office with final approval by the Loan Committee of the University.

MYSTICAL SEVEN STUDENT LOAN FUND: Established in 1942 by the Mystical Seven organization at the University of Missouri for loans to needy students enrolled in the University at Columbia.

THE JOHN D. PERRY FUND: Established by Mary E. Perry of St. Louis in memory of her father for the financial assistance of students who need and deserve assistance.

PETER POTTER LOAN FUND: The will of Peter Potter, San Diego, California, provided that a portion of his estate be given to the University to provide loans to worthy students who were graduates of Springfield, Mo. high schools. This fund was established in 1964.

PULLMAN FUND: Loans from this fund are to be made without interest to juniors and seniors majoring in Animal Husbandry in the College of Agriculture.

THE JAMES C. REID LOAN FUND: Established by James C. Reid of Columbia, the income of which is to be used to educate industrious and worthy young men and women of Boone County.

**RESIDENT WIVES CLUB STUDENT LOAN FUND:** In 1957 the Resident Wives Club, Division of Agricultural Sciences, established a loan fund to assist students in the College of Agriculture in meeting unexpected expenses, financial reverses, or emergency situations which necessitate an immediate loan. Loans are made on the recommendation of the Dean of the Division of Agricultural Sciences or other officials designated by him.

**THE ANTHONY W. ROLLINS LOAN FUND:** This fund was established in 1845 by Dr. Rollins who provided that the income therefrom be available for loans to students, preference being given to "youths of Boone County, both male and female, as are unable to educate themselves" and to "such as evince an inclination to preach the Gospel."

**B. B. ROSEBOOM MEMORIAL STUDENT LOAN FUND:** In 1957 the Missouri Student Chapter of the American Veterinary Medical Association and relatives of Professor Roseboom established this fund from which loans are made to students in the School of Veterinary Medicine on recommendation of the Dean or faculty adviser. Professor Roseboom was a former member of the faculty of the School of Veterinary Medicine.

**ROTARY CLUB OF COLUMBIA LOAN FUND:** Established in 1933 by the Rotary Club of Columbia to be used as a loan fund for worthy and needy students.

**JOHN RUFİ RECOGNITION LOAN FUND:** Former students and advisees of Professor John Rufi established a student loan fund in his honor at the time of his retirement in 1962. Gifts to this fund were made in recognition of Dr. Rufi's 34 years of service to the University of Missouri as a teacher in the College of Education. Loans from this fund are especially designated to help worthy graduate students in the field of secondary education administration.

**ST. LOUIS FLORIST CLUB STUDENT LOAN FUND:** For needy students enrolled in floriculture, preference being given to junior and senior students. The fund was established in 1941 with funds submitted by the St. Louis Florist Club.

**ST. LOUIS PANHELLENIC ALUMNAE ASSOCIATION LOAN FUND:** Established by the St. Louis Panhellenic Alumnae Association primarily for junior and senior women students enrolled in the University.

**ST. LOUIS REPUBLIC LOAN FUND:** This fund, established by the former newspaper of St. Louis through the efforts of the editor, Paul Brown, is for loans to worthy students in the College of Agriculture.

**ST LOUIS UNIVERSITY OF MISSOURI ALUMNI LOAN FUND:** Established in 1957 by the St. Louis Alumni Association. The fund is to be used for loans to members of athletic squads at the University of Missouri, including freshman squads. Loans are to be made by the Subcommittee on Student Loans on recommendation of the athletic director.

**SALINE COUNTY MEDICAL AUXILIARY LOAN FUND:** The Women's Medical Auxiliary to the Saline County Medical Society has provided funds to be loaned to young women in the School of Nursing and in other divisions of the University who are studying to be medical technologists. The fund was established in 1960.

**SAVITAR FROLICS LOAN FUND:** Established from proceeds from the annual Savitar Frolics, a student production, for the purpose of short-term loans in small amounts to any student in the University who needs assistance, subject to the approval of the University.

**ORLAND M. SCOTT STUDENT LOAN FUND:** Orland M. Scott, a 1944 graduate of the School of Business and Public Administration, established in 1962 a loan fund for worthy students at the University of Missouri in need of financial help. Mr. Scott's gift to the University was matched by the IBM Corporation of which he is now an executive.

**CLARENCE SETZER MEMORIAL FUND:** The family and friends of Clarence Setzer established in 1963 a student loan fund in his memory. Mr. Setzer was a resident of Steelville, Missouri.

**HARRY I. SHAEFER LOAN FUND:** Established by the will of Dr. Harry I. Shafer. From this fund, loans may be made to needy and deserving students seeking an education at the University at Columbia.

**STANLEY N. SMITH MEMORIAL FUND IN VETERINARY MEDICINE:** The family, friends and associates of Dr. Stanley N. Smith established a student loan fund in 1962 for students in the School of Veterinary Medicine. This fund was given in Dr. Smith's memory in recognition for his 58 years of service as a practicing veterinarian in Boone County and 10 years on the staff of the University.

**SOUTHWESTERN MISSOURI STUDENT LOAN FUND:** This fund was established for loans to students in the University who can qualify on the basis of financial need, scholarship, and good character.

**THE STERN PLACEMENT LOAN FUND FOR MAGAZINE MAJORS:** The Philip M. Stern family established a loan fund in 1964 for the benefit of magazine majors in the School of Journalism for undergraduates or graduates who are about to graduate and who are in need of financial assistance to find employment in the field of their major study.

**WILLIAM L. AND CLEO Y. TAYLOE MEMORIAL FUND:** The will of Mr. W. L. Tayloe provided that certain proceeds from particular insurance policies be given to the College of Agriculture with no designation as to its use. Since Mr. Tayloe, a graduate of the College of Agriculture, had so frequently expressed his interest and desire to help students in agriculture, these funds are now being used for loans to Agriculture students.

**LORAN G. TOWNSEND SPECIAL EDUCATION STUDENT LOAN FUND:** Former students and friends of Dr. Loran G. Townsend, Dean Emeritus of the College of

Education, at the time of his retirement in 1963 established a fund to aid worthy students in the field of Special Education teacher-training. The fund is in recognition of Dr. Townsend's service in the field of special education at the University and throughout Missouri.

**E.A. TROWBRIDGE MEMORIAL STUDENT LOAN FUND:** Established by the Board of Trustees of the E. A. Trowbridge Memorial Fund. Assistance from this fund is available to an entering or enrolled student in the University of Missouri who is of good character and needs financial aid to continue his education.

**UNIVERSITY OF MISSOURI FORTNIGHTLY CLUB LOAN FUND:** Established in 1932 by the Fortnightly Club for girls, enrolled in the University, who are graduates of one of the high schools of the state and who need financial aid to continue their education.

**UNIVERSITY OF MISSOURI LAW SCHOOL FOUNDATION LOAN FUND:** The University of Missouri Law School Foundation established in 1963 a fund for the making of loans to students in the School of Law at Columbia. Loan recipients are to be approved by the dean of the School of Law or someone authorized by him.

**THE UNIVERSITY OF MISSOURI SCHOOL OF VETERINARY MEDICINE ALUMNI ASSOCIATION LOAN FUND:** Established by the Alumni Association of the School of Veterinary Medicine as a loan fund from which worthy junior or senior students in the School of Veterinary Medicine may receive financial assistance.

**MISSOURI STUDENT CHAPTER OF THE AMERICAN VETERINARY MEDICAL ASSOCIATION MEMORIAL LOAN FUND:** Established in 1954 by the Missouri Student Chapter of the American Veterinary Medical Association, this fund was formerly called the **BOYER-MATTHEWS MEMORIAL FUND**. This is a loan fund from which a student in the School of Veterinary Medicine who has a financial need may be assisted if he has the recommendation of the Dean, School of Veterinary Medicine or the faculty adviser of the chapter. Additional contributions to this fund have been made in memory of Marlyn Rhoades, deceased wife of a student in the School of Veterinary Medicine. A recent addition was made in memory of David Rosner by his parents, Dr. and Mrs. L. A. Rosner, and their friends. Dr. Rosner was the State Veterinarian of Missouri for 12 years.

**THOMAS J. AND RUTH B. WALKER LOAN FUND:** Established by Mrs. Thomas J. Walker, Pasco, Wash. Her husband, Thomas J. Walker, was for many years secretary of the Missouri State Teachers Association. Loans from this fund may be made to students enrolled in the College of Education.

**THE CHARLES F. WARD STUDENT LOAN FUND:** Established as a loan fund for men or women students enrolled in any classes or any divisions of the University by the family and friends of Charles F. Ward of Plattsburg, Mo., a former member of the Board of Curators.

**L. A. WEAVER LOAN FUND:** Friends, associates, and former students of Professor L. A. Weaver established this loan fund for students in agriculture at the

time of his retirement as chairman of the Department of Animal Husbandry in 1958. Recent additions have been made by the family and friends at the death of Mrs. L. A. Weaver in 1965.

**SARA LOCKWOOD WILLIAMS SCHOOL OF JOURNALISM LOAN AND SCHOLARSHIP FUND:** In 1962 the Missouri Press Women established a fund to be used for loans to single women enrolled in the School of Journalism. Income from interest charged may then be used for women's scholarships in Journalism. The fund was established in memory of Sara Lockwood Williams, wife of the first Dean of the School of Journalism.

**WOMEN'S EXTENSION CLUB LOAN FUND:** Established in 1938 by the Women's Extension Club of Columbia as a fund for loans to seniors in the College of Agriculture on the basis of financial need, scholastic ability, and character.

**WOMEN'S RESIDENCE HALLS ASSOCIATION LOAN FUND:** The women of the Residence Halls Association in 1963 started a fund for loans to their members. They plan to add to the fund annually.

**ROMAINE WOOD PANHELLENIC LOAN FUND:** Established in 1941 by the Columbia Alumnae Panhellenic Council as a fund for loans to women students who are members of a national sorority. In 1948 the fund was named in honor of Romaine Wood, one of the founders of the Columbia Panhellenic organization.

**THE JESSIE E. WRENCH MEMORIAL LOAN FUND:** The family and friends of the late Jessie E. Wrench have provided a fund to help worthy students at the University of Missouri. In recognition of Professor Wrench's lifelong interest in student cooperatives, this fund was made available in 1959 for loans to these organizations. The interest is to be added to the original fund, along with any other contributions which may be made. When the endowment's annual income becomes \$100 or more, a scholarship program for students in archaeology will be established in Professor Wrench's memory.

**THE YEATER-WATSON LOAN FUND:** The money in this fund was collected under the provisions of the Act of April 1, 1895, which provided for the endowment of the University and for the establishment of free scholarships of merit. It was named in honor of Charles E. Yeater of Sedalia, who conceived the idea, and Drake Watson of New London, who introduced the bill in the legislature.

## Guaranteed Loans for University Students

Since the loan funds listed above are insufficient to meet the ever-increasing demands for student loans, the University of Missouri is participating in a nation-wide plan called United Student Aid Funds. Under the provisions of this plan a deserving student in need of funds may arrange a loan of reasonable size with his home town

bank and the note will be endorsed by the USA Funds. Thus the student does not have to provide collateral and the bank is assured that it will sustain no losses on student loans. Students eligible for bank loans under this plan must have satisfactorily completed at least one year of college work.

Additional information on this bank loan plan may be secured at many banks throughout Missouri and other states, also at the Office of Aids and Awards, 123 Jesse Hall.

Also, the American Medical Association provides a guaranteed loan fund for medical students and the American Bar Association guarantees loans for students in the School of Law. Inquire at the respective dean's offices for further information.

- Ackerman, Frank, Scholarship and Grant-in-Aid, 45
- Advertising Round Table of Kansas City Prize, 54
- Agricultural Engineering Alumni Scholarship, 30
- Agricultural Journalism Award, 31
- Aids and Awards Scholarships, 22
- Air Force Association Award, 77
- Air Force ROTC Programs, 76
- Aleppo Grotto Scholarships, 45
- Allen, Horace, Instrumental Music Scholarship, 68
- Alpha Delta Sigma Prize, 54
- Alpha Epsilon Phi Loan and Scholarship Fund, 93
- Alpha Kappa Psi Award, 42
- Alpha Tau Alpha Award, 31
- Alumnae Association, School of Nursing, Prize for Seniors, 67
- Alumnae Association, School of Nursing, Prize for Underclassmen and Juniors, 67
- Alumni Achievement Fund Athletic Scholarships, 73
- Alumni Achievement Fund Freshman Scholarships, 9
- Alumni Achievement Fund Sophomore Scholarships, 23
- Alumni Achievement Scholarships in Band and Orchestra, 69
- Alumni Interfraternity Council Cup, 79
- American Citizenship Scholarship, 9
- American Institute of Chemical Engineers Scholarship Award, 48
- American Institute of Chemists Award, 27, 38
- American Legion Loan Fund, Voiture 292, 40/8, 93
- American Legion Medals, 77
- American Society of Military Engineers Medal, 77
- Anderson, Roscoe, Award, 61
- Andonie-Fryer Scholarship in Veterinary Medicine, 68
- Applied Music Scholarships, 69
- Armed Forces Chemical Association Award, 77
- Armed Forces Communications and Electronics Association Honor Awards, 77
- Army ROTC Program, 76
- Arts and Science Scholarships, 38
- Associated General Contractors of Missouri Scholarships, 48
- Associated General Contractors of Missouri Graduate Scholarship, 81
- Association of United States Army Medals, 77
- Association of Women Students Award, 23
- Athletic Scholarship for Academic Achievement, Fidelity Educational Foundation, 74
- Athletic Scholarships, 73
- Avalon Foundation Medical Scholarships, 65
- Baird Classical Awards, 23
- Baker, Ida Hoff, Memorial Scholarship in Vocational Home Economics, 45
- Baker, Lewis Dent and Mabel Matthews, Scholarship Loan Fund, 93
- Baker, William S. Educational Loan Fund, 93
- Banks, Dr. J. A., Memorial Scholarship, 46
- Barclay, Judge Shephard, Prize, 61
- Barth, Nettie A., Memorial Fund, 93
- Bauer, R. D. M., Delta Sigma Pi Loan Fund, 93
- Beimdiek, Eunice E., Loan Fund, 93
- Berk, Phil, Memorial Fund in Journalism, 94
- Black, Adele Overall, Memorial Award for Girls, 23
- Black, Adele Overall, Memorial Scholarships in Law, 61
- Black and Veatch Engineering Scholarship, 48
- Blackwell, William A., Memorial Fund, 94
- Blair, Frank P., Scholarship, 9
- Blanton, David A., Sr., Athletic Scholarships, 73
- Blanton, Joseph P., Scholarship, 46
- Blazer, Philip L., Memorial Scholarship, 38
- Bliss, Philemon Scholarships, 61

- Board of Curators Cups, 79  
 Board of Curators Medals, 77  
 Borden Agricultural Award, 31  
 Borden Home Economics Award, 52  
 Borden Scholarship Award in Journalism, 54  
 Bothwell, John Homer, Educational Fund, 94  
 Bovard, Oliver K., Memorial Journalism Scholarship, 54  
 Branson, Edwin Bayer, Memorial Fund, 94  
 Bronstein, Sam, Prizes in Journalism, 54  
 Brown, Issac Hinton, Scholarship, 46  
 Brown, R. W., Memorial Student Loan Fund, 94  
 Bryant, Hughes and Florence Lowe, Scholarship Loans, 94  
 Burch, J. W., Loan and Fellowship Fund, 94  
 Business and Professional Women's Club, Christine Hauschild, Loan Fund, 97  
 Business and Public Administration Scholarships, 42  
 Butler, Joe B., Memorial Award of the Missouri Society of Professional Engineers, 48  
 Callaway County Scholarship in Home Economics, 53  
 Campus Chest Scholarships, 24  
 Carter, E. M., Memorial Award, 81  
 Carter United Club Scholarships, 9  
 Castelaz, Margaret, Student Loan Fund, 95  
 Central Missouri Press Association Scholarship, 38  
 Certificates of Recognition, 10  
 Cerebral Palsy Association Scholarship, 46  
 Chi Omega Social Betterment Prize, 38  
 Chicago Tribune Awards, 78  
 Chinese-American Essay Prize, 55  
 Chinese Certified Students Association Loan Fund, 95  
 City National Bank and Trust Company of Kansas City Estate Planning Awards, 61  
 Clay, Rhodes, Scholarship, 38  
 Collier, James B., Memorial Fund, 95  
 Columbia Art League Scholarship, 39  
 Congressional Fellowship, 81  
 Conservation Club of Greater St. Louis, Marguerite Krueger Forestry Scholarship, 51  
 Consumers Cooperative Association Scholarships, 31  
 Continental Oil Company Scholarship, 39  
 Copley Newspapers Scholarship, 55  
 Cotton, Phil, Golf Scholarship, 73  
 Crumbaugh, Henry and Mary Cornelia, Medal, 53  
 Curators Freshman Awards, 12  
 Curators Freshman Scholarships, 10  
 Curators Grants-in-Aid to Foreign Graduate Students and Displaced Persons, 81  
 Curators Grants-in-Aid to Foreign Students and Displaced Persons, 18  
 Curators Junior College Scholarship, 27  
 Curators Refugee Students Grants-in-Aid, 18  
 Curators Scholarships for Honor Graduates of Missouri Colleges, 82  
 Curators Interscholastic Events Scholarships, 31  
 Curators Scholarships in Law, 62  
 Curators Scholarships in Medicine, 65  
 Curators Scholarships for Members of Faculties of all Accredited Junior Colleges and all Colleges, State Colleges and Universities, 82  
 Curators Scholarships in Music, 69  
 Curators Scholarships in Orchestra, 70  
 Curators Scholarships in Speech and Dramatic Art, 70  
 Curators Scholarships in Veterinary Medicine, 68  
 Curators Sophomore Scholarships, 24  
 Curators Summer Session Scholarships for Members of Faculties of Missouri Colleges, 82  
 Curators Transfer Students Awards, 28  
 Curtis, Winterton Conway, Scholarship, 83  
 Cushing, Elizabeth, Scholarship in Spe-

- cial Education (Mo. Federation of Women's Clubs), 47  
 Dale, E. L., Scholarship, 55  
 Daughters of American Revolution Award, 78  
 Daughters of Founders and Patriots of America Award, 78  
 Delta Kappa Gamma Scholarship, 46  
 Delta Sigma Pi Prize, 42  
 Denman, Clinton H., Freedom of Information Award, 55  
 Diffenbaugh, Harry J., Fund for Deserving Students, 95  
 Division of Continuing Education Scholarships, 10  
 Dobbs, Ella Victoria, Student Loan Fund, 95  
 Doctors Day Award, 65  
 Eastin, Robert Strong, Scholarship, 62  
 Economic Opportunity Act, Title 1-C, (Work-Study Program), 7  
 Economics Scholarship, Fidelity Educational Foundation, 42  
 Education, College of, Scholarships, 45  
 Eisenstein Prize, 84  
 Elrod, D. B., Medical Loan Fund, 99  
 Elston, Sarah Gentry, Scholarship, 28  
 Emig, Arthur Samuel, Memorial Loan Fund, 95  
 Employment, Student, Part-time, 6  
 Ess, Henry N. Scholarships, 28  
 Engineering, College of, Scholarships, 48  
 English Scholarship (Fidelity Educational Foundation), 84  
 Fearn, William, Student Loan Fund, 95  
 Federal Land Bank Scholarships, 31  
 Federated Garden Clubs of Missouri Scholarship Loan Fund, 95  
 Federated Garden Clubs, Scholarships in Floriculture, 32  
 Fidelity Educational Foundation Scholarship in Athletics for Academic Achievement, 74  
 Fidelity Educational Foundation Scholarships in Economics, 42  
 Fidelity Educational Foundation Scholarship in English, 84  
 Fidelity Educational Foundation Scholarship in History, 39  
 Fidelity Educational Foundation Scholarship in Law, 62  
 Fidelity Educational Foundation Scholarship in Medicine-for Student Research in Metabolic Disease, 65  
 Fidelity Educational Foundation Scholarship in Political Science, 42  
 Fidelity Educational Foundation Scholarship in Psychology (Animal Learning), 39  
 Field, Eugene, Scholarship, 55  
 Fields, Robert C., Memorial Scholarship, 19  
 Flynn, Dr. Joseph E., Memorial Loan Fund, 95  
 Folk, Governor Joseph W., Memorial Scholarship, 62  
 Ford Foundation Three-Year M.A. Fellowships, 89  
 Ford, S. H., Scholarship, 47  
 Forensic Scholarships, 68  
 Forestry Alumni Scholarship, 50  
 Forestry, School of, Memorial Loan Fund, 95  
 Forestry, School of, Scholarships, 50  
 Fortnightly Emergency Loan Fund, 96  
 Foundation of the College of Engineering Loan Fund, 96  
 Francis, Parker B., Awards in Anesthesiology, 65  
 Francis Scholarship in Creative Literature for Women, 84  
 Francis Scholarship in Public Affairs, for Men, 84  
 Franklin, Benjamin, Scholarship, 55  
 Freshman Prose Prizes, 71  
 Freshman Scholarships, General, Any Division, 9  
 Gamma Alpha Chi Prize, 56  
 Gamma Sigma Delta Sophomore Scholarship Award, 32  
 Ganson, Stevens, Fund, 96  
 Gay, George William, M.D., Memorial Loan Fund, 96  
 General Dynamics Award, 78  
 General Memorial Fund, 92  
 General Motors Scholarships, 19  
 General Student Loan Fund, 93

- German Shepherd Dog Club, St. Louis, Veterinary Student Loan Fund, 96
- Geology Scholarship Awards, 39
- Goetsch, Hazel, Missouri Federation of Women's Clubs, Scholarship in Law, 63
- Graduate Scholarships, Fellowships, and Prizes, 81
- Gray, L. N. and Alice B., Memorial Fund, 96
- Green, A. P., Company, Clay Mineral Fellowship, 84
- Green, A. P., Fire Brick Company Athletic Scholarship, 74
- Greenlee Award, 32
- Gregory Fellowships, 84
- Gregory, William Alexander, Educational Fund, 96
- Grotto, Aleppo, Scholarships, 45
- Guaranteed Loans for University Students, 105
- Gundlach, John H. and Emma C., Memorial Fund, 96
- Hamilton Watch Company Award, 29
- Hammond, Harry E., Prize in Physics, 85
- Hardy, David M., Scholarship in Coop Management, 32
- Hart, Roy P., Scholarships, 49
- Haseman, Leonard, Scholarship in Entomology, 33
- Haskins and Sells Award, 42
- Haskins and Sells Foundation Faculty Grant, 85
- Hastings, Sophronia H., Memorial Prize, 40
- Hauschild, Christine, Business and Professional Women's Club Loan Fund, 97
- Hawkins, George L. Sr., Student Aid Fund, 97
- Hechler Memorial Scholarships, 33
- Henry, Gwinn, Award, 74
- Herrick, John P., Scholarship in Journalism, 56
- Herrick, Mrs. John Pierce, Scholarship, 56
- Herrod, Lieutenant Harry, Scholarship, 19
- Higgins, Richard M., Endowment Fund, 97
- Higgins, Richard M., Endowment Fund Scholarships, 19
- History Scholarship, Fidelity Educational Foundation, 39
- Holliday, Alice, Scholarship in Mental Health (Mo. Federation of Women's Clubs), 67
- Home Builders Association of Greater Kansas City Scholarships, 51
- Home Builders Association of Springfield, Mo., Scholarship, 51
- Home Economics Club Loan Fund, 97
- Home Economics Scholarships, 52
- Honors Preceptorships, 40
- Horowitz, Julius, Award, 78
- Howard, Moran E. and Anna O., Scholarship Awards for Moniteau County, 20
- Howard, Robert Lorenzo, Loan and Scholarship Fund, 97
- Hunt, May Soevern, Loan Fund, 97
- Hurwitz, Bernard T., Memorial Prize, 62
- Independent Natural Gas Assn. of America Scholarships in Business Communications, 43, 56
- Interfraternity Council Cup, 80
- Irion, Theo, W. H., Memorial Scholarship, 47
- Ittner, William B., Sr., Fine Arts Prize, 70
- Jacobs, Morris E., Fellowship in Journalism, 85
- Jefferson City Production Credit Association Scholarships, 33
- Jewell, H. S., Scholarships, 56
- Jewell, John W., Scholarships, 56
- Johnson, Laurence Roy, Memorial Loan Fund, 97
- Johnston, Eva, Scholarship Award, 29
- Jones, Donald H., Newspaper Advertising Award, 56
- Jones, Eldon L., Memorial Award, 70
- Jones, W. Alton, Memorial Scholarship, 40
- Journalism Alumni Scholarship, 57
- Journalism Scholarships, 54

- Junior Scholarships, General, Any Division, 27  
 Kander, Allen, Advertising Awards, 57  
 Kansas City Hoo Hoo Club Scholarships, 51  
 Kansas City Press Club Scholarship, 57  
 Kansas City Trust and Foundations Fellowship Fund, 65  
 Kappa Alpha Mu Prize, 57  
 Kappa Beta Student Loan Fund, 97  
 Kappa Tau Alpha Prize, 57  
 Kawneer Company Scholarship, 43  
 Kellogg, W. K., Foundation Loan Fund, 97  
 Kempster Memorial Awards in Poultry, 33  
 Kiepe, Charles, Scholarships, 86  
 Kiewit Sons, Peter, Company, Scholarship, 49  
 Knights Templar Scholarship, 29  
 Kroger Scholarships, 34, 53  
 Krueger, Marguerite, Forestry Scholarship (Conservation Club of Greater St. Louis), 51  
 Kruse, Mr. & Mrs. Rudolf, Sr.,--Carroll County Scholarship, 34  
 Kuntz, Paulina, Music Award, 70  
 Kyger, Dr. Fred B., Jr., Scholarship Fund, 66  
 Langbein, Walter G., Memorial Loan Fund, 97  
 Laughlin Student Loan Fund, 98  
 Law Scholarships, 61  
 Law Scholarship (Fidelity Educational Foundation), 62  
 Law Student Association Award, 63  
 Laws Astronomical Medal, 40  
 Lawson, John D., Prize, 63  
 Lawyers Title Award, 63  
 Lewis, Lura, Award, 71  
 Library Prize, Friends of the, 20  
 Lincoln County Student Loan Fund, 98  
 Literary Scholarships, 68  
 Lively, Charles E., Student Loan Fund, 98  
 Loan Fund of the Class of 1912, 98  
 Loan Fund of the Classes of 1908, 1909, 1910, 98  
 Loan Fund for Graduates and Post Graduates in Medical Science, 98  
 Loan Funds, 91  
 Loan Funds for Medicine and Nursing, 92  
 Lockwood, John and Mary, Scholarships, 49  
 Loeb, Richard, Memorial Loan Fund, 98  
 Love, Edward K., Fellowships, 86  
 Love, Edward K., Scholarships, 20  
 Lumber Dealers' Scholarships, 51  
 McAnally Medal, 71  
 McCause, Raymond, Memorial Loan Fund, 98  
 McComas, Arthur Rochford, Memorial Medical History Essay Contest, 66  
 McDermand Scholarships for Men, 29  
 McNeil Laboratory Fellowship in Chemistry, 86  
 McReynolds, Allen and Maude Clarke, Memorial Loan Fund, 98  
 M Men's Scholarship Trophy, 74  
 Mahan and McAnally Prizes, 71, 86  
 Mahan Literary Prizes, 71, 86  
 Mark Twain and Lewis and Clark Residence Centers Scholarship, 22  
 Marks, Besse, Memorial Journalism Scholarships, 57  
 Marine Corps Association Award of Merit, 78  
 Marine ROTC, 76  
 Martin, Alexander, Prize, 63  
 Matteson, E. S., Student Loan Fund, 99  
 Maytag Scholarship in Commerce, 43  
 Medical Loan Fund, M. Pinson Neal, 99  
 Medical School Foundation of the University of Missouri, 99  
 Medical School Foundation Scholarship, 66  
 Medical School Scholarships, 64  
 Medicine Scholarship (Fidelity Educational Foundation), 65  
 Meiners, E. P., Memorial Scholarship in Entomology, 34  
 Meyer, A. J., Memorial Fund, 99  
 M.F.A. Foundation Student Loan Fund, 100  
 Midwest Agricultural Chemical Assn. Marketing Scholarship, 34  
 Miller, E. L., Fund, 99  
 Miller-Morse Fund, 100  
 Miller, Walter, Classical Fellowship, 86

- Missouri 4-H Foundation Loan Fund, 100
- Missouri Alumnae Loan Fund, 100
- Missouri Association of Independent Insurance Agents Scholarship, 43
- Missouri Association of Milk and Food Sanitarians Scholarship, 34
- Missouri Bankers Association Loan Fund, 100
- Missouri Engineers of Chicago Scholarship, 49
- Missouri Extension Fellowship, 86
- Missouri Extension Loan and Fellowship Fund, 100
- Missouri Farm Bureau Student Loan Fund, 100
- Missouri Federation of Women's Clubs Forestry Scholarship, 52
- Missouri Federation of Women's Clubs Hazel Goetsch Scholarship in Law, 63
- Missouri Federation of Women's Clubs Alice Holliday Scholarship in Mental Health, 67
- Missouri Federation of Women's Clubs Pearl B. Matthews Scholarship in Music, 71
- Missouri Federation of Women's Clubs Elizabeth Cushing Scholarship in Special Education, 47
- Missouri Girls' Golf Association Scholarships, 74
- Missouri Homemakers Association Loan Fund, 101
- Missouri Newspapermen's Children and Grandchildren Scholarships, 57
- Missouri Postmasters Scholarships, 28
- Missouri Poultry Council Scholarship, 35
- Missouri, Association of, Production Credit Associations Loan Fund, 101
- Missouri Real Estate Association Educational Foundation Scholarship, 43
- Missouri Real Estate Association Scholarship, 43
- Missouri Savings and Loan League Scholarships, 44
- Missouri Seedmen's Association Achievement Award, 35
- Missouri Senior Golf Association Scholarships, 74
- Missouri Society of Professional Engineers, Joe B. Butler Memorial Award, 48
- Missouri State Amateur Golf Association Scholarship, 75
- Missouri State Florists Association Student Loan Fund, 101
- Missouri State Medical Association Award, 66
- Missouri Students Association Loan Fund, 101
- Missouri Student Chapter of American Veterinary Medical Association Memorial Loan Fund, 104
- Missouri Valley Intercollegiate Conference Medal, 75
- Montgomery County Home Economics Extension Council Fund, 101
- Moorman Manufacturing Company Scholarships in Agriculture, 35
- Mott, Frank Luther, Historical Research Award in Journalism, 58
- Mu Phi Epsilon Scholarship in Music, 71
- Music Scholarships, 68
- Mystical Seven Student Loan Fund, 101
- National Association of Home Builders Scholarships, 52
- National Defense Education Act Loan Fund, 91
- National Plant Food Association's Soil Science Award, 37
- Naval, U.S., ROTC Programs, 76
- Neal, M. Pinson, Medical Loan Fund, 99
- Nickell, L. A., Jr., Student Aid Fund, 25
- Norris, Virginia, Scholarship in Home Economics, 53
- Noyes, La Verne, Scholarship, 20
- Nurserymen's Memorial Scholarship, Greater St. Louis, 37
- Nursing Scholarships, 67
- Organized Groups Awards, 79
- Painter, Curtis Neale, Award, 44
- Palmer, Ernest J., Memorial Scholarship Fund, 40
- Panhellenic, College, Association Loan Fund, 95
- Parks, James Lewis, Class of 1936 Scholarship in Memory of, 64

- Parrish, Dr. J. C., Scholarships in Medicine, 66
- Parrish, J. C., Fund, 99
- Peabody Scholarship in Education, 87
- Peace Corps Fellowships, 87
- Perry County Association for Retarded Children Scholarship, 47
- Perry, John D., Fund, 101
- Pfizer Laboratories Medical Scholarship Award, 66
- Phi Chi Theta Prize, 44
- Phillips Petroleum Company Fellowship, 87
- Phi Mu Alpha Scholarship, 72
- Photojournalism Memorial Scholarship (St. Louis News Photographers), 60
- Physics, Department of, Fellowships, 87
- Pi Lambda Theta Prizes, 47
- Pi Mu Epsilon Prize in the Calculus, 26
- Poetry Prizes, 71
- Pommer, Sibyl, Poetry Award, 72
- Pommer, William and Stella, Scholarships, 72
- Post-Dispatch Unit of the St. Louis Newspaper Guild, Scholarship, 58
- Potter, Peter, Loan Fund, 99, 101
- Price Waterhouse Foundation, 87
- Production Credit Associations of Missouri Scholarships, 35
- Professional Engineers, Missouri Society of, Joe B. Butler Memorial Award, 48
- Pryor, Mary S. Scholarship, 58
- Psychology (Animal Learning) Scholarship, Fidelity Educational Foundation, 39
- Pullman Fund, 101
- Ralston Purina Scholarship, 35
- Reader's Digest Travel Fund, 58
- Reid, James C., Loan Fund, 101
- Reserve Officers Association Awards, 79
- Resident Wives Club Student Loan Fund, 102
- Retarded Children Scholarship, Perry County Association, 47
- Reynolds, Donald W., Foundation Scholarship in Journalism, 58
- Richards, Dwight F., Agriculture Scholarship Award, 36
- Robertson, Walter, Fund for Deserving Members of the University of Missouri Football Squad, 75
- Robertson's Farm Supply 4-H Scholarship, 36
- Robinson, Omar E., Scholarships, 64
- Rollins, Anthony W., Educational Aid Fund, 21
- Rollins, Anthony W., Loan Fund, 102
- Rollins, Curtis Burnam, Scholarships, 26
- Rollins, James S., Scholarships, 36, 41, 49, 64, 66
- Roosevelt, Theodore, Scholarship, 58
- Roseboom, B. B., Memorial Student Loan Fund, 102
- Rotary Club of Columbia Loan Fund, 102
- ROTC Scholarships, 76
- Rufi, John, Recognition Loan Fund, 102
- Saline County Medical Auxiliary Loan Fund, 103
- Santa Fe Scholarships, 36
- Savings and Loan Fellowships or Scholarships, 87
- Savitar Frolics Loan Fund, 103
- Savitar Scholarships, 30
- Scabbard and Blade Awards, 79
- Schering Scholarship Grant in Medicine, 66
- Schulte, Henry F., Award, 75
- Science Fair Scholarships--St. Louis, Kansas City, and Jefferson City Science Fairs, 21
- Scott, Frank H., Editorial Award, 59
- Scott, Frank H., Feature Story Award, 59
- Scott, Frank H., Graduate Student Award in Journalism 87
- Scott, Laura H., Scholarship, 68
- Scott, Orland M., Student Loan Fund, 103
- Sears-Roebuck Foundation Scholarships, 37, 54
- Sears-Roebuck Sophomore Scholarship, 37
- Senior Scholarships, General, Any Division, 27
- Setzer, Clarence, Memorial Fund, 103
- Shaefer, Harry I., Loan Fund, 103
- Shell Fellowship, 88
- Shoemaker, Floyd Calvin, Fund in Mis-

- souri History, 88
- Show-Me Educational Foundation Scholarship, 26
- Sigma Alpha Iota Scholarship, 72
- Sigma Chi Foundation Fraternity Scholarship Cup, 80
- Sigma Delta Chi Honor Awards, 59
- Sigma Delta Chi Prize, 59
- Sigma Delta Chi Scholarship, 59
- Sigma Delta Epsilon Prize, 30
- Smith, Stanley N., Memorial Fund in Veterinary Medicine, 103
- Smith, Tom K., Fraternity Scholarship Cup, 80
- Soil Science Award by the National Plant Food Association, 37
- Sons of the American Revolution Medal, 79
- Sophomore Scholarships, General, Any Division, 22
- Southwestern Missouri Student Loan Fund, 103
- Special Education Scholarship, Missouri Federation of Women's Clubs, Elizabeth Cushing, 47
- Spurling, Virgil, Memorial Football Scholarship, 75
- Stephens, E. Sydney, Memorial Fellowship, 88
- Stephens Medal, 72
- Stern Placement Loan Fund for Magazine Majors, 103
- Stewart, O. M., Fellowships, 88
- Stewart, O. M., Prize, 41
- Stewart, O. M., Scholarships, 41
- Stine, Albert E., Radio Journalism Scholarship, 59
- St. Louis City Hoo-Hoo Club Scholarships, 52
- St. Louis Florist Club Student Loan Fund, 102
- St. Louis News Photographers Photojournalism Memorial Scholarship, 60
- St. Louis, Greater, Nurserymen's Memorial Scholarship, 37
- St. Louis Panhellenic Alumnae Association Loan Fund, 102
- St. Louis Republic Loan Fund, 102
- St. Louis University of Missouri Alumni Loan Fund, 102
- Story Prizes, 71
- Stowers, James Evans, Memorial Loan Fund, 99
- Stuckey, Robert J., Library Awards, 21
- Subsistence Allowance for Army, Naval, and Air Force Advanced Course ROTC, 76
- Summer Fellowships in Medicine, 67
- Sunnen Products Fund, 99
- Superior Cadet Ribbon Award, 79
- Surgery Award, 67
- Tayloe, Cleo, Memorial Fund Scholarship, 22
- Tayloe, William L. and Cleo Y., Memorial Fund, 103
- Texaco Fellowship in Chemical Engineering, 88
- Texaco Scholarships, 49
- Three-Year M.A. Fellowships (Ford Foundation), 89
- Theta Sigma Phi Prize, 59
- Thompson, Guy A., Award, 64
- Tidd, Harry, Scholarship, 30
- Tidd, Harry, Sigma Chi Scholarship Award, 26
- Todd, Ernest McClary, Fund, 60
- Torrey, Jay L., Scholarship, 60
- Townsend, Loran G., Special Education Student Loan Fund, 103
- Trenholme Prize, 89
- Trowbridge, E. A., Memorial Student Fund, 104
- Undergraduate Scholarships, Prizes, and Awards, 9
- United Student Aid Loan Funds, 105
- University Band Scholarships, 72
- University Essay Prizes, 71
- University of Missouri Engineers Club Prize, 50
- University of Missouri Fortnightly Club Loan Fund, 104
- University of Missouri Law School Foundation Loan Fund, 104
- University of Missouri Law School Foundation Prize, 63
- University of Missouri Law School Foundation Scholarships, 63

- University of Missouri Medical Foundation Fund, 99
- University of Missouri School of Veterinary Medicine Alumni Association Loan Fund, 104
- U. S. Naval Institute Award of Membership, 79
- U.S. Steel Foundation Inc. Fellowship in Journalism, 60
- Veterans of Foreign Wars Medals, 79
- Veterinary Medicine Scholarships, 68
- Veterinary Medicine School Memorial Loan Fund, 104
- Viles, Jonas, Jr., Scholarship, 41
- Viles, Jonas and Ruth H., Memorial Scholarship, 89
- Voiture 292, 40/8 American Legion Loan Fund, 93
- Walker, Thomas J. and Ruth B., Loan Fund, 104
- Wall Street Journal Achievement Award, 44
- Walton, Isaak, League of America Scholarship, 52
- Ward, Charles F., Student Loan Fund, 104
- Warshaw, Jacob, Scholarship in Spanish, 27
- Warth, Lee C., Beekeeping Fund, 37
- Waters, Henry Jackson, Scholarship, 38
- Watkins, J. R., Scholarships, 22
- Weaver, L. A., Loan Fund, 104
- Weinbach, Mendell P. and Regina Paves, Memorial Prize in Electrical Engineering, 50
- Wells, F. H., Scholarships in Engineering, 50
- Western Electric Fund Scholarship, 50
- Westfall, Ruth Rollins, Scholarships, 27
- White, Allen Cook, Jr., Fellowship Fund, 89
- Williams, Keepers, Oliver, Payne and Rackers Accountancy Scholarship, 44
- Williams, John Paul, Scholarship in Accountancy, 45
- Williams, Sara Lockwood, Scholarship Fund, 60
- Williams, Sara Lockwood, School of Journalism Loan and Scholarship Fund, 105
- Williams, Walter, Award in Journalism, 60
- Williams, Walter, Memorial Fellowship in International Press Problems, 89
- Williams Walter, Scholarship, 60
- Women's Auxiliary to the Boone County Medical Society Nurse's Scholarship, 68
- Women's Extension Club Loan Fund, 105
- Women's Panhellenic Scholastic Cup, 80
- Women's Residence Halls Association Loan Fund, 105
- Wood, Romaine, Panhellenic Loan Fund, 105
- Work-Study Program, 7
- Wrench, Jesse E., Memorial Loan Fund, 105
- Yeater-Watson Loan Fund, 105
- Yeckel, Carl, Scholarship, 76
- Young, Arthur, & Company Foundation Fund for Accounting, 45
- Young, Lafayette, Scholarship, 61

All statements in this publication are announcements of present policies only and are subject to change at any time without prior notice. They are not to be regarded as offers to contract.



## UNIVERSITY CALENDAR 1965-66

(For the Divisions at Columbia)

### First Semester

1965

September 8--Wednesday, New Student Orientation  
September 9--Thursday, New Student Orientation and Registration  
September 10--Friday, Registration, 8-12 a.m., 1-5 p.m.  
September 11--Saturday, Registration, 8-12 a.m.  
September 13--Monday, Classwork begins, 7:40 a.m.  
November 24--Wednesday, Thanksgiving vacation begins, 5:30 p.m.  
November 29--Monday, Classwork resumed, 7:40 a.m.  
December 18--Saturday, Christmas vacation begins, 12:30 p.m.

1966

January 3--Monday, Classwork resumed, 7:40 a.m.  
January 15--Saturday, Classwork first semester ends, 12:30 p.m.  
January 17--Monday, Examinations begin  
January 24--Monday, First Semester closes, 5 p.m.

### Second Semester

January 27--Thursday, New Student Orientation and Registration, 8-5 p.m.  
January 28--Friday, Registration, 8-12 a.m., 1-5 p.m.  
January 29--Saturday, Registration continued, 8-12 a.m.  
January 31--Monday, Classwork begins, 7:40 a.m.  
April 2--Saturday, Easter recess begins, 12:30 p.m.  
April 10--Sunday, Easter  
April 11--Monday, Classwork resumed, 7:40 a.m.  
May 28--Saturday, Classwork second semester ends, 12:30 p.m.  
May 30--Monday, Final Examinations begin  
June 2--Thursday, Final grades for candidates for graduation due, 12 noon.  
June 6--Monday, Second Semester closes, 5:30 p.m.  
June 7--Tuesday, Annual Commencement

### Summer Session

June 13--Monday, Registration and Orientation  
June 14--Tuesday, Classwork begins  
July 4--Monday, Independence Day  
August 5--Summer Session closes 5 p.m.  
August 5--Summer Commencement, evening



UNIVERSITY OF MISSOURI - COLUMBIA  
ELL SPC SPEC-M  
LD3447 .A199 1965-1966



010-014609337

MH  
1965/66  
C16888



University Libraries  
University of Missouri--Columbia

Digitization Information: MU Catalogs

Source information

Identifier	Barcode at end of digital copy.
Format	Book
Content type	Text
Notes	Background of image on cover is blue-green. Text on right side of cover cut off when original was bound.

Capture information

Date captured	2017
Scanner manufacturer	Ricoh
Scanner model	MP C4503
Scanning software	
Optical resolution	600 dpi
Color settings	grayscale
File types	tiff
Notes	Some page curvature due to tight binding.

Derivatives - Access copy

Compression	LZW
Editing software	Photoshop
Resolution	600 dpi
Color	bitonal
File types	tiffs converted to pdf
Notes	Images edited: lightened, contrast increased, canvased to 9 x 6 inches.