

MISSOURI FOOTBALL 1986

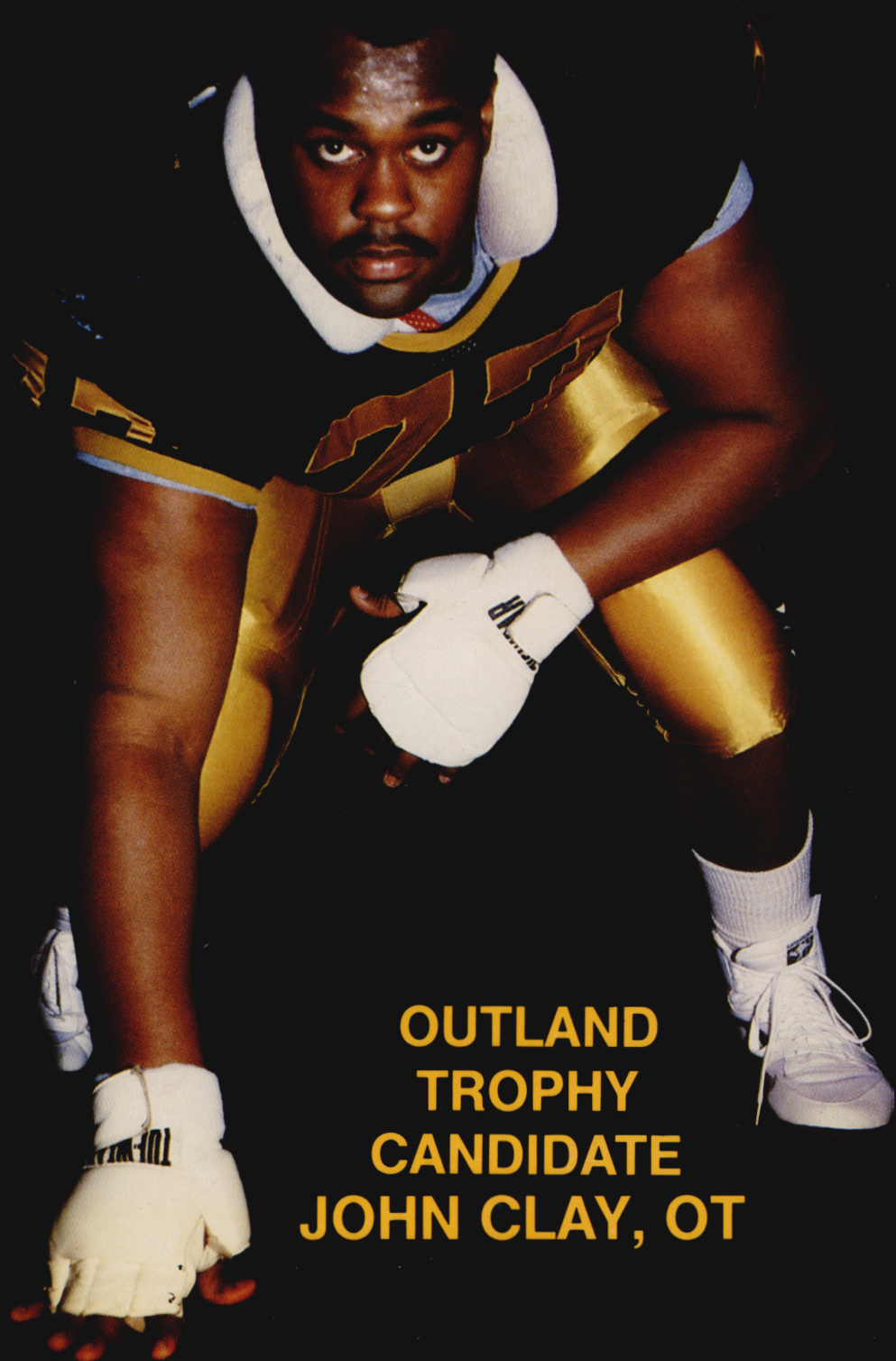

OUTLAND
TROPHY
CANDIDATE
JOHN CLAY, OT

Tigers' 1986 Schedule

Date	Opponent (Series Record)	Site	Time
Sept. 13	UTAH STATE (1-0-0)	COLUMBIA, MO ...	1:30 CDT
Sept. 20	TEXAS (4-9-0)	COLUMBIA, MO. ...	1:30 CDT
Sept. 27	INDIANA (2-1-0)	COLUMBIA, MO ...	1:30 CDT
Oct. 4	Syracuse (0-0-0)	Syracuse, N.Y.	7:30 EDT
Oct. 11	†*COLORADO (33-14-3)	COLUMBIA, MO. ...	1:30 CDT
Oct. 19	*Nebraska (32-44-3)	Lincoln, Neb.	1:30 CDT
Oct. 25	*Kansas State (49-17-5)	Manhattan, Kan.	11:40 CDT
Nov. 1	*IOWA STATE (47-22-9)	COLUMBIA, MO. ...	1:30 CST
Nov. 8	*Oklahoma (22-49-5)	Norman, Okla.	1:30 CST
Nov. 15	*Oklahoma State (20-12-0)	Stillwater, Okla.	1:30 CST
Nov. 22	*KANSAS (43-42-9)	COLUMBIA, MO. ...	11:40 CST

*Big Eight Conference games

†Homecoming

1985 Results

(1-10-0, Big Eight 1-6)

Date	Opponent and Result	Site	Attendance
Sept. 14	Northwestern 27, Missouri 23	Columbia, Mo.	46,015
Sept. 21	Texas 21, Missouri 17	Austin, Texas	76,437
Sept. 28	Indiana 36, Missouri 17	Columbia, Mo.	46,763
Oct. 5	California 39, Missouri 32	Columbia, Mo.	46,851
Oct. 12	Colorado 38, Missouri 7	Boulder, Colo.	38,604
Oct. 19	Nebraska 28, Missouri 20	Columbia, Mo.	62,733
Oct. 26	Kansas State 20, Missouri 17	Columbia, Mo.	40,221
Nov. 2	Missouri 28, Iowa State 27	Ames, Iowa	40,015
Nov. 9	Oklahoma 51, Missouri 6	Columbia, Mo.	50,321
Nov. 16	Oklahoma State 21, Missouri 19	Columbia, Mo.	36,993
Nov. 22	Kansas 34, Missouri 20	Lawrence, Kan.	22,000

Quick Facts About Mizzou

Location—Columbia, Mo.

Mailing Address—Hearnes Center, University of Missouri, P.O. Box 677, Columbia, Mo. 65205.

Enrollment—22,889

Founded—1839

President—Dr. C. Peter Magrath

Chancellor—Dr. Barbara S. Uehling

Faculty Representative—Prof. Henry T. Lowe

Director of Athletics—Jack Lengyel

Head Football Coach—Woody Widenhofer

Athletic Conference—Big Eight

Nickname—Tigers

Colors—Old Gold and Black

Stadium—Faurot Field (62,000—Omniturf)

1985 Record—1-10 (1-6 Big Eight, tie for 7th)

Important Phone Numbers

Athletic Department Exchange (314) 882-6501

Football Office 882-2213

Sports Information Office Exts. 237-239

Sports Information Staff, Home

Bob Brendel, director 445-1552

Donna Hart, assistant 443-8570

Sports Information, Telecopier

and After Hours 882-4720

Missouri Tiger Hotline 882-6030

Faurot Field Press Box 882-2028, 7311

IMPORTANT NOTE—TO RECEIVE HOME TELEPHONE NUMBERS OF COACH WOODY WIDENHOFER OR ANY OF HIS ASSISTANTS, PLEASE CONTACT SPORTS INFORMATION DIRECTOR BOB BRENDEL FOR PROPER AUTHORIZATION. PLAYERS PHONE NUMBERS WILL NOT BE RELEASED.

A16-66



MIZZ U '86

TIGER FOOTBALL MEDIA GUIDE

Table of Contents

Memo to Media Staffers 2
 Big Eight Media Services 3
THE '86 OUTLOOK 4-9
 Personnel Situation 4
 Pre-Season Depth Chart 8
 1985 Game-by-Game Starters 9
COACHING STAFF 10-17
 Woody Widenhofer, Head Coach 10
 Assistant Coaches 12-17
ATHLETIC ADMINISTRATION 18-22
 Staff Directory 18
 Jack Lengyel, Athletic Director 19
 Associate/Assistant Directors 20-21
 Support Staff 22
THE PLAYERS 23-54
 All-American John Clay 23-25
 Tiger Headliners 26-29
 Player Profiles 30-43
 Newcomer Profiles 44-48
 In-Season Birthdays 49
 Pronunciation Guide 49
 1986 Rosters 50-53
1986 OPPONENTS 55-62
 Series with '86 Opponents 61
 Tiger Road Headquarters 62
1985 IN REVIEW 63-73
 1985 Statistics 63-66
 Game Recaps 67-72
 1985 Big Eight Standings 73
RECORDS/HISTORY 74-119
 Individual Records 74
 Team Records 76
 All-Time Leaders 79-82
 Season Leaders 83-84
 All-Conference Tigers 85
 All-America Tigers 86-87
 Mizzou's Retired Numbers 88
 All-Star Honor Roll 89-90
 Tigers in the Pros 90-92
 All-Time Series Records 93
 Year-by-Year Record 94-95
 Season Openers/Homecomings 96
 Missouri TV History 97
 All-Time Lettermen 98-103
 Missouri Bowl History 104-109
 Year-by-Year Scores 110-115
 Future Schedules 116
 Big Eight Conference Champs 118-119
MISCELLANEOUS 120-128
 Faurot Field 120
 Attendance Records 121
 University Profile 122-123
 Missouri Is 124
 Tigers on Radio 125
 Missouri Media Outlets 126
 The Last Time it Happened 127
 Tiger Traditions 128

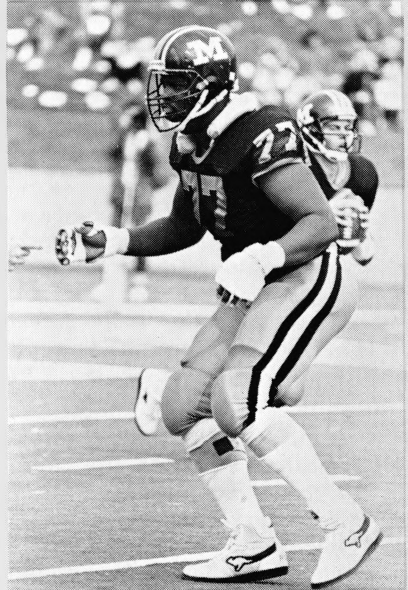

On The Cover

Missouri offensive tackle John Clay has been tabbed a pre-season all-America choice by a host of publications. He'll be a strong candidate for the Outland and Lombardi Trophies—honoring the nation's top lineman.

CREDITS—The 1986 Missouri Football Media Guide has been written and edited by Bob Brendel. Further assistance provided by Donna Hart, Beth Adair, Tim Buckley, Chuck Wasserstrom and sports information secretary Melinda Vassey.

Interior layout and overall design concept by Bob Brendel.

Photographs by Pat Davison, William D. Greenblatt, Julie's Studio, Kevin Moore, Toni Somers Photography, the Academic Support Center, University Relations and the *St. Louis Post-Dispatch*.

Printed by Kelly Press, Inc., of Columbia.

Production of the 1986 Missouri Football Media Guide sponsored by MissouriNet Sports, a division of Learfield Communications, Inc., Jefferson City.

MEMO: To Press/Radio/TV Staffers

Press Credentials: Contact Bob Brendel, Sports Information Office, 374 Hearnes Building, Columbia, MO 65211. Office Phone: (314) 882-6501, ext. 238. After 5 p.m., or on weekends, call (314) 882-4720.

We prefer to mail credentials at least one week in advance of the game, however, when time does not permit, credentials will be held in your name at the Westside Will Call Window, located near the press elevator at Faurot Field.

Press Parking: Members of the working media will be issued press parking permits on a single-game basis. The press parking area is just southwest of the stadium, near the Food Service Building, in Lot C. Entrance to the lot is the second entrance south of Stadium Blvd. on Providence Road (Route K).

Sideline Photographers: You must pick up an armband in the elevator area on game day, to gain admittance to the sidelines. This is your official badge, and University Police are instructed to chase any photographer, or other casual bystander, not displaying the armband. A new one is issued for each game.

Telephones: Media outlets are encouraged to order their own telephones by contacting General Telephone Company of the Midwest (314) 876-3699. Two outside lines are maintained by the Sports Information Office, to be used on a first-come, first-served basis, and users must pay all long-distance charges.

Game Services: Staffers will receive game notes, statistics, programs and flip cards prior to kickoff. The in-house P.A. announcer will keep you abreast of play-by-play, records set, scores, and quarterly stats. Quickie stats will be distributed at halftime, and a complete book of stats (scoring summary, team and individual offensive stats, defensive stats, drive charts, quotes and play-by-play) will be available soon after the game in the statisticians room, located at the north end of the press level. PLEASE DON'T ASK FOR STATISTICS UNTIL SETS ARE COMPLETED.

Post-Game Interview: Coach Woody Widenhofer conducts his post-game press conference in the conference room of the Dutton Brookfield Athletic Facility (located west of the stadium, across Providence Road). Writers are invited to sit in on Coach Woody's post-game radio show. SID Bob Brendel will be present to assist with player interviews, which may be conducted in the Brookfield locker room following the completion of Woody's show.

The Missouri locker room is open to all accredited members of the media.

Weekly Interviews: Coach Woody is available in his office generally from 11:30 a.m. until noon. You may call his office directly (314) 882-2213. He's also available on the practice field immediately following practice.

During the pre-season, players are available for interviews both before and after practice. Once the season begins, however, players will not be available after Wednesday, unless special arrangements are made with the Sports Information Office. **THE LOCKER ROOM IS OPEN AFTER PRACTICE.**

To conduct a telephone interview, please contact Bob Brendel. Players will be instructed to return telephone calls COLLECT during the evening hours. Home phone numbers will not be released.

Hotel Accommodations: Members of the media unable to make motel reservations on their own or in need of direction should contact the sports information office (314-882-6501).

How To Reach Columbia: The University of Missouri is easily accessible by air or auto. Columbia is located on Interstate 70, midway between Kansas City and St. Louis. Several airlines offer service to Columbia Regional Airport, which is located approximately 10 miles south of town, on U.S. 63.

How To Reach Faurot Field: Memorial Stadium/Faurot Field is located at the intersection of Route 740 (Stadium Blvd.) and Route K (Providence Road).

When approaching from the east, exit

Interstate 70 at U.S. 63 South. Proceed to Route 740 (Stadium Blvd.) and follow it west to the stadium.

When approaching from the west, exit Interstate 70 at the first Columbia exit, again Route 740 (Stadium Blvd.) and follow it east to the stadium.

When approaching from the north, exit U.S. 63 at Interstate 70. Proceed west to Providence Road and follow it south to the stadium.

When approaching from the south, exit U.S. 63 at Route 740 (Stadium Blvd.) and proceed west to the stadium.

BIG EIGHT MONDAY COACHES BRIEFING

The Big Eight Conference hosts individual telephonic press conferences with each head football coach beginning at 10:55 a.m., every Monday morning during the season, starting Sept. 1.

The conferences are conducted by speaker-phone from the league headquarters in Kansas City, Mo., and media may attend the sessions or participate via long-distance telephone services. Radio stations on the Kansas City Royals Baseball Network may record the sessions via a hookup with WIBW radio, or may program a satellite receiving dish to: WESTAR III, IF 64.3 MhZ, Transponder 2.

Media wishing to participate in the sessions via long-distance services should contact the Conference office. A small, standard fee is charged.

The Monday schedule for football will feature Iowa State coach Jim Criner at 10:55 a.m., followed by Kansas State coach Stan Parrish at 11:05 a.m., Oklahoma State coach Pat Jones at 11:15 a.m., Oklahoma coach Barry Switzer at 11:25 a.m., Nebraska coach Tom Osborne at 11:35 a.m., Missouri coach Woody Widenhofer at 11:45 a.m., Kansas coach Bob Valesente at 11:55 a.m., and Colorado coach Bill McCartney at 12:05 a.m., CST.

BIG EIGHT WEEKLY SATELLITE HIGHLIGHTS

The Big Eight Conference will transmit a weekly videotape highlight segment nationally via satellite for the second straight year. The weekly package will include game-action footage, as well as some player and coach interviews, from each Big Eight institution.

Each of the eight university segments will be three minutes in length.

The segment, which is produced by Nebraska Education Telecommunications Commission of Lincoln, Neb., is set for transmission thusly:

WHEN: Tuesdays from 3 p.m., until 3:30 p.m., CST

SATELLITE: Westar IV

TRANSPONDER: 10D

FREQUENCY: 4080 MhZ standard video with audio on 6.8 MhZ subcarrier

DATES: Sept. 2-9-16-23-30 Oct. 7-14-21-28 Nov. 4-11-18

TROUBLE NUMBER: 402/472-2413 or 402/472-6869

DATES TO REMEMBER

August 13—Newcomers Report

August 14—Orientation Begins

August 17—Varsity Reports

August 18—Physicals (morning)

Photo Day, beginning at 1 p.m.,
at Faurot Field

August 19—Non-Contact Drills
Begin

August 19—Big Eight Skywriters
visit

August 22—Contact Drills Begin

August 27—Classes Begin

Sept. 13—Utah State at Missouri

TRAVEL INFORMATION

Airlines (to Columbia)

Ozark Midwest	(800) 447-2426
Eastern Air Midwest	(800) 327-8376
Trans World Express	(800) 221-2000
Britt Airways	(800) 652-7488

Hotels/Motels

Broadway Inn	(314) 449-2401
Campus Inn	(314) 449-2731
Hilton Inn	(314) 445-8531
Holiday Inn East	(314) 449-2491
Holiday Inn West	(314) 445-8511
Ramada Inn	(314) 449-0051

Rent-A-Car

Budget	(314) 443-5147
Hertz	(314) 449-0077
National	(314) 443-4611

Taxi

Checker Cab	(314) 449-7272
Columbia Cab	(314) 474-6115
Tiger Cab	(314) 875-3675



'86 OUTLOOK

The woes of last year's 1-10 season will not be soon forgotten at the University of Missouri. But second-year coach Woody Widenhofer has good reason to think his 1986 Tigers can turn things around. Improvement in experience, depth and team speed should give Ol' Mizzou a better-than-even chance to start the road back to a contending role in the Big Eight Conference.

"We suffered from a lack of quality depth and leadership in our upper two classes last year," Woody said. "A lot of people from the classes of 1981 and '82 were gone, for a variety of reasons. We ended up playing a lot of young people and paid the price. But we were still competitive. We lost six games by eight points or less (including decisions against Nebraska, Oklahoma State and Texas). The experience we gained last season should give us a chance to win those close games this year."

Woody's adroit recruiting should begin paying a benefit this year, too. To provide some upper-class leadership and depth, he recruited ten junior-college standouts and reaped a windfall when Drake University dropped its football program and its four

top players transferred to Mizzou—where they're immediately eligible. Five of the JUCO transfers, and all of the Drake refugees were on hand for spring football. All nine came out of spring as starters, or second-teamers.

OFFENSE

RECEIVER—This was Missouri's most troubled position last season, as only all-Big Eight **Herbert Johnson** made it through the season without injury. Johnson got his chance when Adrian McBride was felled in the second game, and "Junebug" went on to set a Missouri record with 49 receptions for 806 yards.

Last year's injury bug, however, enabled a number of other people to get experience, which now makes Mizzou's receiving corps one of the team's most solid units. **Victor Moore** is back opposite Johnson following his best spring practice. But both returning starters will be tested by two other returnees and two newcomers.

Walkon **Craig Lammers** got a chance last season when injuries struck, and responded by catching 15 passes, to earn a scholarship from Coach Woody. **Patrick Overshown** came to Mizzou as a world-

MIZZOU PERSONNEL SITUATION

LETTERMEN RETURNING (40)

Offense (20)

WR HERBERT JOHNSON*
Craig Lammers*
VICTOR MOORE**
Patrick Overshown*
TE Joe Close**
Phil Schreiber**
OL Carl Bax*
Mike Boliaux**
JOHN CLAY***
DAL LOCKWOOD**
PHIL PETTEY**
JEFF RIGMAN*
Michael Scott***

RB Vernon Boyd**
DARRELL WALLACE**
FB Ed Esson***
Chris Jensen*
Jon Redd***
QB Ronnie Cameron*
K TOM WHELIHAN**
Defense (20)
DL Marland Beaudean*
DICK CHAPURA**
DARRYL DARLING*
Scott Vollet*
ILB Cory Cathcart**
Vince Keil*

OLB MIKE VESTWEBER**
TERRY WALKER*
Kirk Ekern*
Gary Justis*
BO SHERRILL**
STEVE VANDEGRIFT**
CB Kenny King*
CORDELL MCKINNEY*
Pat Ray*
Rodney Shepherd**
S STAN LONG*
ERIK McMILLAN**
Ron Mitchell*
Cameron Riley***

LETTERMEN LOST (22)

Offense (13)

WR Anthony Frazier**
Adrian McBride***
Tim Clark*
TE PAT THETFORD***
Dave Blackburn***
DAVE KNIPTASH***
OL Chris Lowe*
Mike Penny**

Paul Savage*
FB Manny Henry**
QB MARLON ADLER****
Warren Seitz***
K Todd Richmond**
Defense (9)
DL RICK KLOHMANN**

ILB Steve Leshe***
BUCK STINSON***
OLB Bond Howerly**
Eric Troy***
CB Tony Facinelli**
RON FLOYD***
Bob Lattinville*
S Ron Toben*

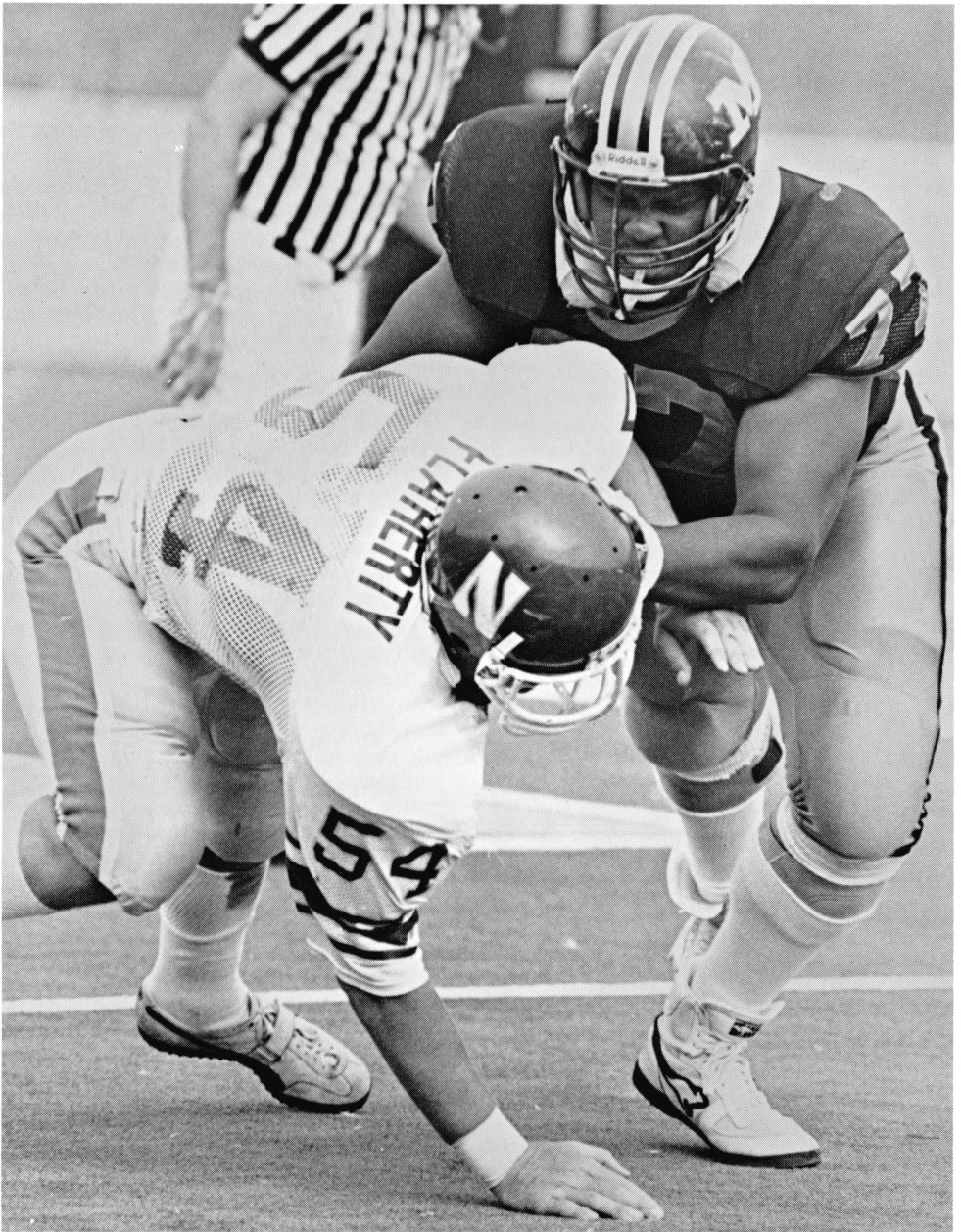

All-America offensive tackle John Clay will be a leading candidate for the Outland and Lombardi Trophies.

class sprinter, but was hurt most of last season, and missed the spring.

Impressive in the spring was JUCO all-American **Robert Delpino**, who caught four passes in the Black-Gold Game for 144 yards to earn MVP honors. Also, Drake transfer **Kevin Hagens**, redshirted there last season, showed well in the spring.

At tight end, senior **Joe Close** will have to avoid the injuries that have plagued him throughout his career to hold off the challenge of **Brent Peterson**, an all-MVC choice last year at Drake.

INTERIOR—Offensive coordinator and line coach Bill Meyers has no worries here. This is a solid unit, led by one of the best guard-tackle tandems in the country—all-

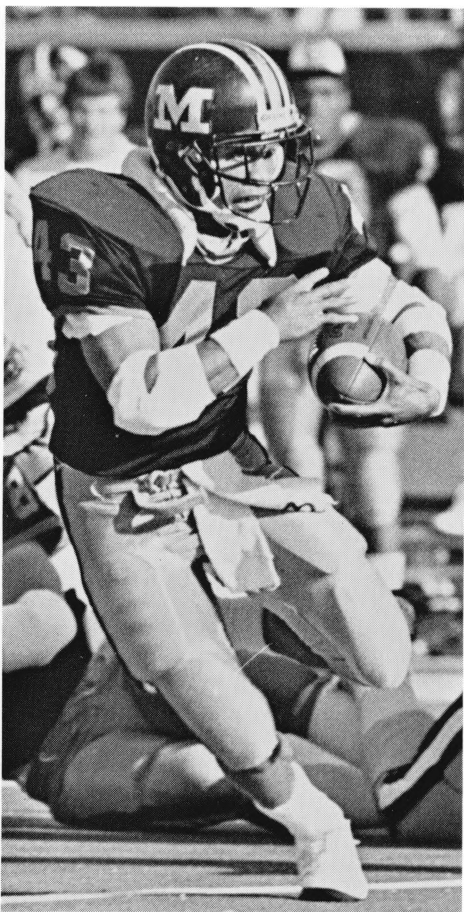

After gaining over 1,100 yards last season, Darrell Wallace will look for an encore in 1986.

America right tackle **John Clay**, a leading Outland Award and Lombardi Trophy candidate, and right guard **Phil Pettey**. The two bruisers were major reasons why little Darrell Wallace was able to dart for only the third 1,000-yard rushing season in Missouri history last year.

Senior **Dal Lockwood** gained valuable experience, starting seven games, at center last season, and solidified his position in the spring. Former defensive lineman and fullback **Michael Scott** was moved to center in the spring, but suffered a knee injury that cost him valuable time. Junior college transfer **Curtis Wilson** is also a possibility at center.

The left side returns junior guard **Jeff Rigman**, a starter in all 11 games last year, and **Ted Romney**, a senior transfer from Drake, who earned second-team, all-Missouri Valley honors last year, and fit right in during the spring.

QUARTERBACK—Sophomore **Ronnie Cameron** inherits the quarterbacking reins from the ever-present QB duo of Marlon Adler and Warren Seitz. Despite a sore arm in the spring, he held off redshirt freshman **Brent Cook**, demonstrating the quick feet it takes to turn a busted play into a big gainer. In Cameron's only quarterback action last season, he completed five-of-seven passes for 69 yards and a late touchdown against Kansas.

Cook, though, is a smooth passer with great confidence. Holdovers **Jeff Henning** and **Alex Fedak** provide insurance in the wings.

RUNNING BACK—Slithery **Darrell Wallace** was the highlight of the '85 season, rushing for 1,120 yards, only the third 1,000-yard rushing total in school history and the first in 16 years. He missed most of the spring with a broken wrist, which enabled senior **Vernon Boyd** to earn plaudits as the top back in the Black-Gold game, with 132 rushing yards. Toss Parade Magazine "Player of the Year" **Tony Vanzant** into that group, and Missouri is set with quality tailbacks.

Coach Woody spent much of the spring looking for help at the fullback position, where the Tigers netted only 300 yards last season. For the third straight year, **Ed Esson** grabbed the starting fullback job, but must avoid the injuries that have prevented him from holding that honor during the regular season. Senior **Jon Redd** had a solid spring, and offers Mizzou a back who can play either the halfback or fullback spots.

Redshirt freshman **Tommy Stowers**, a former running back, was impressive in the spring, and needs only to improve his blocking skills. Former linebackers **Chris Jensen** and **Doug McGhee** were also shifted to the fullback position, and offer depth.

DEFENSE

DOWN LINEMEN—The Tigers return defensive end **Dick Chapura**, who was second on the team with 98 tackles last year, and led Mizzou with seven QB sacks. Also back is nose tackle **Darryl Darling**, an impressive freshman who's upped his weight to 250 for his sophomore campaign. **Marland Beaudean** and junior college transfer **Jeff Cross** will battle for the right end position vacated by Rick Klohmann. Veteran **Scott Vollet** also re-

turns at end. Redshirt freshman **Lee Johnson** was impressive in a brief spring try at nose, and will play both there and at inside linebacker as the season progresses.

LINEBACKER—In Missouri's 3-4 alignment, having a lot of capable linebackers is a necessity, as the Tigers learned last season. Five players with starting experience, however, return. As freshmen, inside 'backer **Terry Walker** and outside man **Steve Vandegrift**, were two of Missouri's bright spots. As sophomores both should start to blossom. Veteran inside linebacker **Mike Vestweber** enjoyed his first injury-free spring and is touted by Coach Woody as a future NFLer. He'll call the defensive signals. Another senior, **Gary Justis**, is back bigger and stronger after missing most of last year with a leg injury. Also back is senior **Bo Sherrill** who started some at both inside and outside positions last season. He missed the spring but offers quality depth.

New to the linebacking corps are the aforementioned Johnson and **Darren MacDonald**, also redshirted as a freshman last season. Junior college transfer **Maurice Character**, with 4.5 speed, showed big-play capabilities in the spring, and former nose-guard, senior **Cory Cathcart**, showed well in a move to inside linebacker in the spring.

SECONDARY—It's still a young one, but barring the injuries that shredded this

unit last year, it's bound to be improved and will feature more experience. **Erik McMillan**, the Tigers' leading tackler in 1985 with 109 and a leading "all" candidate, has been moved to strong safety to take advantage of his aggressiveness. His weak safety spot goes to Stan Long, who acquitted himself well as a rookie on the strong side.

The corners will be manned by sophomore **Pat Ray** and junior **Rodney Shepherd**. Missing is **Cordell McKinney**, who won a starting position as a rookie last year, but will miss the 1986 season after spring knee surgery. Ray would have been a starter last season, but missed the entire campaign with a badly pul'ed hamstring. Sophomores **Kenny King** and **Jesse Holmes** (a Drake transfer) are also pushing for starting time on the outside.

Three-year letterman **Cameron Riley** can play either safety position and is a valuable commodity to the defense. Junior **Ron Mitchell** and redshirt freshman **Scott Mitchell** are also safety candidates.

KICKING—Already one of the most prolific kickers in school history, junior **Tom Whelihan** will handle both the punting and kicking in 1986. The double-duty is nothing new to him . . . he ended his freshman year that way and averaged over 45 yards per punt. As a placekicker, he set records in '85 with 16 FGs, a long of 54 yards, and an accuracy rate of .615.



Linebackers Steve Vandegrift (32) and Terry Walker (40) return for their sophomore years, after making a big hit as freshmen.

1986 DEPTH CHART
('85 starters in ALL CAPS)

OFFENSE

WR	12	HERBERT JOHNSON*	7	Craig Lammers*	OR	80	Kevin Hagens
		5-11, 183, Sr		5-9, 165, So.			5-8, 150, Fr.
LT	72	Ted Romney	73	Carl Bax*			
		6-4, 271, Sr.		6-5, 242, So.			
LG	60	JEFF RIGMAN*		Phil Schreiber**			
		6-2, 268, Jr.		6-3, 249, Jr.			
C	78	DAL LOCKWOOD**	50	Curtis Wilson			
		6-6, 261, Sr.		6-3, 255, Jr.			
RG	69	PHIL PETTEY**	65	Brian Ponzer			
		6-4, 274, Sr.		6-1, 236, Fr.			
RT	77	JOHN CLAY***	68	Jay Frye	OR	63	Jay Greenwood
		6-5, 285, Sr.		6-5, 259, So.			6-3, 264, Fr.
TE	82	Joe Close**	OR	85	Brent Peterson		
		6-5, 235, Sr.		6-4, 224, Sr.			
QB	15	Ronnie Cameron*	20	Brent Cook			
		6-1, 191, So.		6-2, 189, Fr.			
FB	45	Ed Esson***	29	Jon Redd***	OR	31	Tommy Stowers
		5-11, 236, Sr.		5-9, 205, Sr.			6-3, 210, Fr.
RB	43	DARRELL WALLACE**	41	Vernon Boyd**			
		5-7, 162, Jr.		5-8, 183, Sr.			
WR	28	VICTOR MOORE**	OR	88	Robert Delpino	1	Pat Overshown*
		5-10½, 181, Jr.		6-0, 194, Jr.			5-11, 161, So.
K	3	TOM WHELIHAN**		Brian Lamkemeyer			
		5-11, 185, Jr.		5-10, 189, Fr.			

DEFENSE

LE	74	DICK CHAPURA**	92	Scott Vollet*			
		6-3½, 273, Sr.		6-7, 255, Sr.			
NT	58	DARRYL DARLING*	98	Lee Johnson			
		6-2, 250, So.		6-1, 249, Fr.			
RE	71	Marland Beaudean*	91	Jeff Cross			
		6-5, 254, Jr.		6-4, 241, Jr.			
LOLB	32	STEVE VANDEGRIFT*	49	Bo Sherrill**			
		6-5, 243, So.		6-3, 234, Sr.			
ILB	40	TERRY WALKER*	55	Darren MacDonald			
		6-0, 211, So.		6-1, 203, Fr.			
ILB	34	MIKE VESTWEBER**	70	Cory Cathcart**	OR	98	Lee Johnson
		6-2, 224, Sr.		6-1, 228, Sr.			6-1, 249, Fr.
ROLB	94	GARY JUSTIS*	57	Maurice Character			
		6-2½, 225, Sr.		6-1, 209, Jr.			
LC	18	Rodney Shepherd**	13	Kenny King*			
		5-9½, 181, Jr.		5-11, 183, So.			
SS	96	ERIK McMILLAN**	48	Cameron Riley***			
		6-2, 191, Jr.		6-0½, 194, Sr.			
WS	21	STAN LONG*	19	Ron Mitchell*			
		6-0, 175, So.		6-0, 186, Jr.			
RC	23	Pat Ray*	4	Jesse Holmes			
		5-10, 175, So.		5-10, 170, So.			
P	3	Tom Whelihan**		Doug Slaughter			
		5-11, 185, Jr.		6-4, 215, Jr.			

1985 GAME-BY-GAME STARTERS

OFF.	WR	LT	LG	C	RG	RT	TE	QB	FB	RB	WR
NWtn.	McBride	Tabor	Rigman	Penny	Petty	Clay	Close	Adler	Esson	Redd	Moore
Tex.	McBride	Kniptash	Rigman	Penny	Petty	Clay	Close	Adler	Henry	Wilce	Moore
Ind.	Johnson	Kniptash	Rigman	Penny	Petty	Clay	Close	Adler	Drain	Wilce	Moore
Cal.	Johnson	Kniptash	Rigman	Lckwd	Petty	Clay	Close	Adler	Drain	Wilce	Moore
Colo.	Johnson	Kniptash	Rigman	Blckbn	Petty	Clay	Thtfd	Adler	Drain	Wilce	Moore
Neb.	Johnson	Kniptash	Rigman	Lckwd	Petty	Clay	Thtfd	Seitz	Redd	Boyd	Moore
K-St.	Johnson	Kniptash	Rigman	Lckwd	Petty	Clay	Thtfd	Seitz	Redd	Wilce	Moore
ISU	Johnson	Kniptash	Rigman	Lckwd	Petty	Clay	Thtfd	Seitz	Redd	Wilce	Lammers
Okla.	Johnson	Kniptash	Rigman	Lckwd	Petty	Clay	Thtfd	Seitz	Scott	Wilce	Lammers
OSU	Johnson	Kniptash	Rigman	Lckwd	Petty	Clay	Thtfd	Adler	Scott	Wilce	Frazier
KU	Johnson	Kniptash	Rigman	Lckwd	Petty	Clay	Thtfd	Adler	Scott	Wilce	Boyd
DEF.	LE	NT	RE	LOLB	LILB	RILB	ROLB	LC	WS	SS	RC
NWtn.	Scott	Leshe	Klohmn	Troy	Sherrill	Vestwbr	Justis	McKnyy	McMlln	Riley	Facinlli
Tex.	Scott	Leshe	Klohmn	Troy	Sherrill	Vestwbr	Vandgft	McKnyy	McMlln	Riley	Facinlli
Ind.	Chpra	Leshe	Klohmn	Troy	Sherrill	Keil	Vandgft	McKnyy	McMlln	Riley	Facinlli
Cal.	Chpra	Drling	Klohmn	Troy	Stinson	Vestwbr	Vandgft	McKnyy	McMlln	Riley	Facinlli
Colo.	Chpra	Drling	Klohmn	Troy	Stinson	Keil	Vandgft	McKnyy	McMlln	Riley	Facinlli
Neb.	Chpra	Drling	Klohmn	Shrrll	Stinson	Walker	Vandgft	Floyd	McMlln	Riley	Facinlli
K-St.	Chpra	Drling	Klohmn	Shrrll	Stinson	Walker	Vandgft	Floyd	McMlln	Long	Facinlli
ISU	Chpra	Drling	Klohmn	Shrrll	Stinson	Walker	Vandgft	Floyd	McMlln	Long	Facinlli
Okla.	Chpra	Drling	Klohmn	Troy	Stinson	Walker	Vandgft	Floyd	McMlln	Long	Facinlli
OSU	Chpra	Drling	Klohmn	Howery	Stinson	Walker	Vandgft	Floyd	McMlln	Long	Facinlli
KU	Chpra	Drling	Beaudn	Howery	Stinson	Walker	Vandgft	Floyd	McMlln	Long	Facinlli



The returning members of Missouri's offensive line should make that unit one of the Tigers' strong suits: (L-R) RG Phil Petty (69), TE Joe Close (82), C Dal Lockwood (78), LG Jeff Rigman (60) and RT John Clay (77).



COACH 'WOODY'

Robert 'Woody' Widenhofer Head Football Coach

The disappointment of posting a 1-10 record in his first year as head coach of the Missouri Tigers was tough for Woody Widenhofer to take. Despite fielding a team virtually devoid of seniors and juniors, he'd seen his first Tiger unit take such teams as Texas, Nebraska and Oklahoma State to the wire. Six times Mizzou lost by eight or fewer points.

But to alleviate the problems, Woody hit the recruiting trail, and for the second straight year, he reaped a class considered to be one of the top-15 in the country. Included in that group was Parade Magazine "Player of the Year" Tony VanZant—the first such nationally acclaimed player to ever sign at Missouri. His junior college recruiting, which brought in five players in January, and four more who will arrive in August, was considered to be in the top-three.

They'll join a solid nucleus of players who return from last year, including the Tigers' top 1985 performers—Outland Trophy candidate John Clay, running back Darrell Wallace, wide receiver Herbert Johnson, defensive end Dick Chapura, linebacker Steve Vandegrift and strong safety Erik McMillan.

"Missouri should never be 1-10 again," Woody says emphatically. "This state has too many resources for that to happen. I guarantee you, the high school football played in Missouri is as good as there is in the United States. Every year, 40-45 top Division I prospects are right here. We can win with the talent from this state. Since we can only sign 25-30 players per year, it puts a premium on your evaluation of talent."

To that end, Woody has sent his coaches into all of Missouri's 322 football-playing high schools during each of the last two Springs. "I've told my coaches, 'The quickest way to get fired is to fail to do your job recruiting.' We're visiting every school, whether it has a prospect or not. Some of these coaches had never seen a Missouri coach. Now, they're getting a better feeling about us, and they'll help deliver the top players to the state university."

Robert "Woody" Widenhofer (pronounced



WIDD-un-hoff-urr) became the University of Missouri's 28th football coach on Dec. 19, 1984. He succeeded Warren Powers, returning to his alma mater where he played as a linebacker under Dan Devine in the mid-1960s. He's the first UMC graduate to lead Tiger footballers since legendary Don Faurot (1935-56). "This is a special place to me," Woody says.

Coach Woody, as his players call him, brought impressive credentials to Columbia. He was the defensive coordinator of Chuck Noll's Pittsburgh Steelers—four-time Super Bowl champions. He left in 1983 to become head coach of the USFL's Oklahoma Outlaws. Thus, he's a coaching rarity—a man who's been a head coach on the high school, college and professional levels.

At Pittsburgh, Woody coached three all-Pro linebackers—Jack Ham, Andy Russell and Jack Lambert—during an 11-year stay. Ironically, Woody played behind Russell for two years at Missouri, then coached him for seven seasons at Pittsburgh.

Associations like those have helped in recruiting, too. Those players, and others like Joe Greene, Terry Bradshaw and Doug Williams, have been involved in the recruitment process, and have also appeared at Woody's summer camps, along with Tiger stalwarts

like Kellen Winslow, Eric Wright, James Wilder, Kurt Peterson and Demetrious Johnson.

Woody says he learned a lot about himself, his coaching staff and his players during the trying days of 1985. "The biggest difference between professional football and college is the number of hours each day you have to spend with your players. We only get them for a couple of hours, and they might come to practice having had trouble on a test, or a fight with their girlfriend. We learned to keep things simple."

This time around, the coaching staff knows the attributes of each player better than a year ago, and the squad understands the coaching philosophy. And, the staff has relocated in the new Tom Taylor Football Complex, adjacent to the Dutton Brookfield Training Facility.

Woody was instrumental in making the contacts that resulted in a \$180,000 contribution from Taylor, a Dallas businessman and alumnus, to build a new building to house the football staff, the athletic dining hall and academic counseling unit. The staff moved from the Hearnese Center in May.

"Now, a player can walk off the practice field, shower, eat dinner, and get to work on his studies without running all over campus," Woody says.

Woody also talks about the commitment of his staff. "I had four coaches who turned down substantial job offers (during the off season) to stay. We all feel we have a job to

BIOGRAPHICAL SUMMARY

Alma Mater: University of Missouri, 1965, B.A., Physical Education. Michigan State University, 1970, M.A., Physical Education

Coaching Experience: Assistant Coach, Holy Redeemer High School, Detroit, Mich., 1965. Head Coach, Nativity High School, Detroit, Mich., 1966-68. Assistant Freshman Coach, Michigan State, 1969-70. Defensive Coordinator, Eastern Michigan, 1971. Linebackers Coach, Minnesota, 1972. Linebackers Coach, Pittsburgh Steelers (NFL), 1973-83. Defensive Coordinator, Pittsburgh Steelers (NFL), 1978-83. Assistant Head Coach, Pittsburgh Steelers (NFL), 1981-83. Head Coach, Oklahoma Outlaws (USFL), 1984.

Collegiate Head Coaching Record: 1-10-0, 1 year.

Overall Head Coaching Record (College/Pro): 7-22, 2 years.

Birthdate: [REDACTED], 1944.

Marital Status: Married, wife Betty.

Children: Sons Ryan and Ross.

PRONUNCIATION WIDD-un-hoff-urr

do, and we're going to get it done."

Early in his coaching career, Widenhofer moved from coaching assignments in two Detroit high schools to collegiate jobs as an assistant at Michigan State, Eastern Michigan and Minnesota from 1969 through 1972. He joined the Steeler staff in 1973.

Graduated from the University of Missouri in 1965, with a bachelor's degree in physical education, Woody later earned his master's degree in P.E. at Michigan State in 1970.

A native of Riverview, Mich., Widenhofer is married to the former Betty Monderine, of Corapolis, Pa. They have two sons—Ryan 3, and Ross 2. Woody was born Jan. 19, 1944.

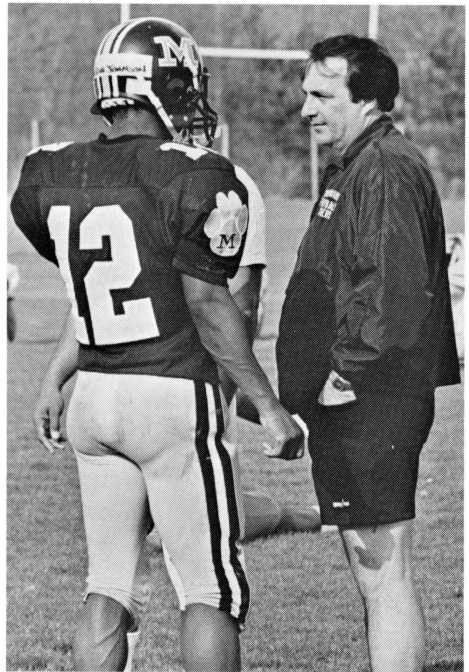

Coach Woody discusses pass routes with all-Big Eight receiver Herbert "Junebug" Johnson.

ASSISTANT COACHES



Bill Meyers, Asst. Head Coach, Off. Coor. *(Stanford '71)*

Coaching Experience: Second year with the Tigers as assistant head coach . . . coached the Steelers' offensive line in 1984 and held the same position for the Green Bay Packers in 1982-83 . . . also has a background of 11 collegiate coaching seasons . . . began career in 1972 at California as assistant offensive and defensive line coach . . . moved to Santa Clara, where he became defensive coordinator in 1976 . . . returned to Berkeley as the Bears' offensive line coach the following year . . . later coached offensive linemen at Notre Dame before leaving for the pro ranks after the 1981 season.

Playing Career: A standout offensive tackle at Stanford . . . played on two championship Rose Bowl teams as a starter for the Cardinal in 1970-71, and played against Mizzou as a senior . . . was starting offensive tackle for two years at Long Beach City College . . .

played and coached at Camp Pendleton (Calif.) while serving a stint with the U.S. Marine Corps.

Personal Data: Received his bachelor's degree in political science from Stanford . . . graduated from Robert Millikan High School in Long Beach, Calif. . . . married to the former Cathie Lebaron of Los Altos, Calif. . . . parents of two children—Charlie 14 and Michelle 10.



Jim McKinley, Defensive Coordinator *(Western Michigan '66)*

Coaching Experience: Begins his 21st season of coaching and second as Tiger defensive coordinator . . . was linebacker coach for Widenhofer with the USFL Oklahoma Outlaws in 1984 . . . 10 years of college head coaching experience . . . launched his college career at Central State (Ohio) University from 1974-76, and took Marauders to their first winning season since the early '60s . . . was at North Carolina A&T from 1977-81, winning a Gold Bowl championship in 1980 . . . coached at Prairie View A&M until joining the Outlaws' staff in 1984 . . . earned six "coach-of-the-year" awards.

Playing Career: Earned all-Mid-American Conference honors as a tight end at Western Michigan, and made the dean's list in 1966 . . . lettered three years at WMU . . . lettered in football, basketball and track at the prep level at Bangor (Mich.) High School.

Personal Data: A native of Chicago, earning a bachelor's degree in physical education in 1966 . . . went on to finish his master's degree at Eastern Michigan in 1974 . . . he and his wife Connie are the parents of a daughter, Jackie 17 . . . birthdate: [REDACTED] 1945.

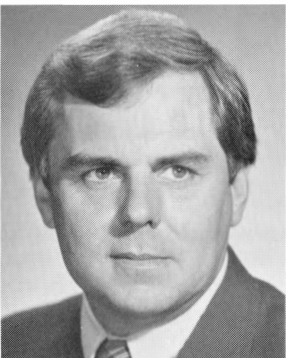

Wright Anderson, Quarterbacks *(Elon College '68)*

Coaching Experience: Continues association with Widenhofer after coaching receivers and special teams for the Oklahoma Outlaws in 1984 . . . launched career in 1969 as head freshman coach at Wake Forest . . . promoted to the Demon Deacon varsity in 1972, coaching the squad's secondary . . . continued at that position at Wichita State before moving to East Carolina and Illinois as offensive coordinator . . . returned to East Carolina in 1979 in assistant head coach position . . . then spent two years as head mentor at his alma mater, Elon College (N.C.), during the 1982 and 1983 campaigns.

Playing Career: Lettered in football and track at Elon, while graduating 10th in his class.

Personal Data: Earned bachelor's degree in education from Elon and graduate degree in teaching from North Carolina . . . married to the former Gladys Thomas of Burgaw, N.C., where they both went to high school . . . father of three daughters—Julie 12, Wendy 9, Katie 7 . . . birthdate: [REDACTED] 1947.

Steve Miller, Tight Ends, Recruiting Coor. (Arkansas State '73)

Coaching Experience: Joined Mizzou program as member of Warren Powers' staff in 1982, and was retained by Coach Widenhofer . . . enjoyed highly successful career as football and baseball coach at Hazelwood Central High School in suburban St. Louis . . . in two years there, took Hawk teams to the Show-Me Bowl in St. Louis' Busch Stadium where they finished second in Class 4A both years . . . coached baseball for three years, winning the Suburban North Conference title in 1980 and Missouri state championships in 1981 and 1982.

Playing Career: Lettered as a quarterback in football and as a catcher/first baseman in baseball at Arkansas State . . . was a three-sport prep athlete—football, baseball and basketball—at McCluer High School in St. Louis.

Personal Data: St. Louis native is married to the former Pamela Potts of Memphis, Tenn., with three children—Chad 9, Amber 7 and Dane 2 . . . won prep award as Sporting News Coach-of-the-Year in 1980, and was similarly recognized by two St. Louis newspapers . . . also received similar honor in 1981 from the Multiple Sclerosis Society . . . received the St. Louis Athletic Association award for state supremacy in baseball . . . was named East head coach in 1981 for the Lions' summer benefit game, and assistant coach in 1982 . . . birthdate: [REDACTED] 1950.

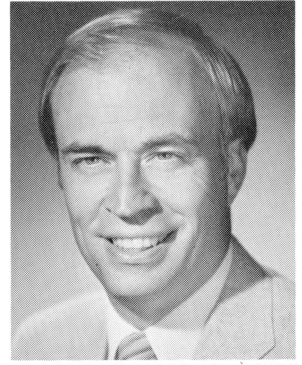

Charles Coe, Running Backs (Kansas State '73)

Coaching Experience: Begins second year on the Tiger staff . . . spent two years at Louisville coaching wide receivers and kick returners before moving to Mizzou . . . began three-year high school teaching and coaching career at St. Louis Central . . . had brief stint with St. Louis football Cardinals during the 1974 strike season, then took a job on the Cincinnati football staff in 1977 . . . his two-year stay there was followed by a three-year tenure at Normandy High in St. Louis as head football coach . . . left in 1982 for Ball State (Ind.) then moved on to Louisville in 1983.

Playing Career: Defensive back at Kansas State in 1970 under Vince Gibson . . . also played baseball at K-State, earning all-Big-Eight and third-team all-America honors . . . was drafted by Detroit Tigers and St. Louis football Cardinals.

Personal Data: Graduated from Kansas State with a degree in physical education in 1973 . . . is married to the former Debbie Moore of St. Louis and the father of two sons, Rodney 18 and Michael 3 . . . birthdate: [REDACTED] 1949.

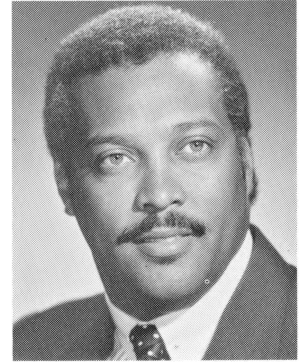

Mike Wade, Receivers (Southeastern Oklahoma State '77)

Coaching Experience: In his fourth year as a full-timer after spending two years as a Mizzou part-time assistant . . . one of two coaches from previous staff retained by Coach Widenhofer . . . logged all of his previous coaching experience within his native Oklahoma . . . coached running backs at University of Tulsa in 1980 . . . served as assistant coach and offensive coordinator at Bixby (Okla.) High School for two years.

Playing Career: Played and lettered in two collegiate sports as a wide receiver and hurdler at Southeastern Oklahoma State . . . was three-sport star at Marietta (Okla.) High—football, basketball and track—and captained football teams.

Personal Data: Raised in Marietta, Okla. . . . earned bachelor's degree in physical education from Southeastern Oklahoma State . . . married to the former Debbie Ward of Tulsa, he is the father of two boys—Kenny 9 and Timmy 5 . . . birthdate: [REDACTED] 1955.

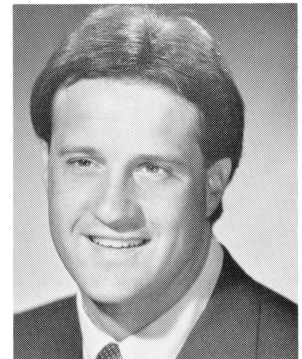

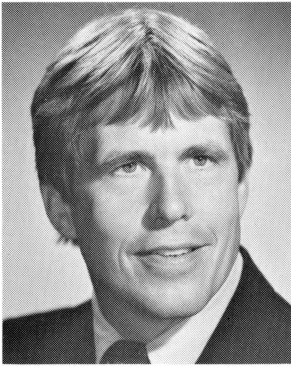

**Mike Nelson, Defensive Line
(Dayton '69)**

Coaching Experience: In his second year with the Tigers . . . joined the Tiger staff from north of the border after two seasons with the Edmonton Eskimos of the CFL . . . first coached at Southern Illinois while earning his graduate degree, then moved to the high school level at Central Catholic in Toledo, Ohio . . . returned to collegiate ranks as defensive coordinator at Norfolk (Va.) State College before subsequent stints at his alma mater, Dayton, and the University of Virginia . . . assisted staff at Ball State beginning in 1976 and spent five years at Wisconsin before accepting a job with the Eskimos.

Playing Career: Defensive back at Dayton under coach John McVay . . . earned three varsity letters in football and three in ice hockey as a defenseman.

Personal Data: Has earned a bachelor's degree in physical education from Dayton and a master's from Southern Illinois . . . married to the former Betty Nilson of Wilmette, Ill. . . . they have three sons, Kurt 17, Eric 16 and Mark 15 . . . birthdate: [REDACTED] 1947.



**Ray Zingler, Outside Linebackers
(Emporia State '57)**

Coaching Experience: Begins second year with Tigers after spending three seasons as defensive ends coach at Temple University in Philadelphia . . . began coaching career at the high school level in New Jersey, where he stayed 20 years . . . was inducted into the New Jersey High School Coaches Hall of Fame last year . . . moved to the college level with one-year stints at Trenton State College and Minnesota . . . then enjoyed successful campaigns with Pittsburgh, where the Panthers chalked up a 33-3 record and three bowl wins . . . coached all-Americans Hugh Green and Ricky Jackson while at Pitt.

Playing Career: Played quarterback and defensive back for three years at Utah State . . . also played on the Aggie baseball team.

Personal Data: Earned bachelor's degree in health, physical education and recreation from Utah State . . . married his high school sweetheart, the former Carol Goodman of Nutley, N.J. . . . they have five children . . . son Gary is a grad assistant at Mizzou . . . birthdate: [REDACTED] 1934.

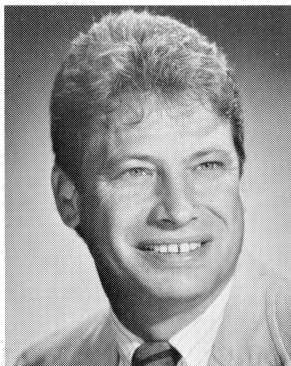

**Bill McConnell, Defensive Backs
(Kent State '67)**

Coaching Experience: Came to Missouri last year from the Pittsburgh Maulers of the USFL, where he coached the offensive backfield in 1984 . . . began coaching career in the Ohio high school system from 1968-70, moving to the collegiate level at Ohio Wesleyan as defensive coordinator and secondary coach . . . after five years at Toledo, joined the staff at Southern Illinois in 1977 as defensive coordinator and linebacker coach . . . from there, spent a successful four-year stint at West Virginia as the Mountaineers enjoyed three bowl appearances.

Playing Career: Two-time letterman at Kent State University, where he played defensive back.

Personal Data: Received bachelor's degree in health and physical education from Kent State . . . went on to finish master's degree in the same field at Xavier University in Cincinnati, Ohio . . . married to the former Betty Jo Slaybough of Cleveland, Ohio . . . they are the parents of two children, Kelly 11 and Scott 5 . . . birthdate: March 23, 1944.

Russ Ball, Weight Coach/Films ***(Central Missouri State '81)***

Coaching Experience: Enters fifth year as head weight coach at Mizzou . . . served as assistant at Mizzou two years.

Playing Career: Four-year letterman at Central Missouri State . . . won all-conference and all-academic honors in 1980 while co-captain of the Mules . . . also a top student who graduated with honors and was named to Who's Who in American Colleges and Universities . . . played at Hickman High School in Columbia where he earned all-conference, all-district and all-state honors . . . co-captain of Kewpies in 1976.

Personal Data: Holds a bachelor of science degree from Central Missouri State . . . certified specialist by National Strength and Conditioning Association in June 1985 . . . native of Columbia . . . birthdate: [REDACTED] 1959.

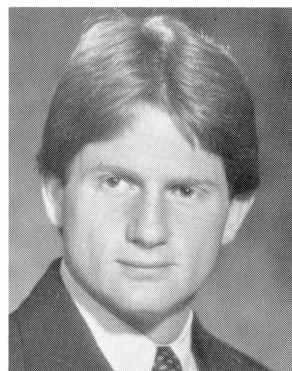

Robb Rogers, Asst. Weight Coach/Films ***(Southwest Missouri State '82)***

Coaching Experience: Begins second year as full-time staffer after assisting Russ Ball as a graduate assistant for three years . . . previously worked as assistant strength coach at Southwest Missouri State from 1980-82, and as part-time assistant football coach at Fair Grove (Mo.) High in 1981.

Personal Data: Native of Houston, Mo., where he graduated from high school in 1977 . . . was football and track athlete there . . . received a bachelor of science degree from Southwest Missouri State in 1982, and is working on master of arts degree in physical education human performance at UMC . . . certified as strength and conditioning specialist by the National Strength And Conditioning Association in June 1985 . . . birthdate: [REDACTED] 1959.

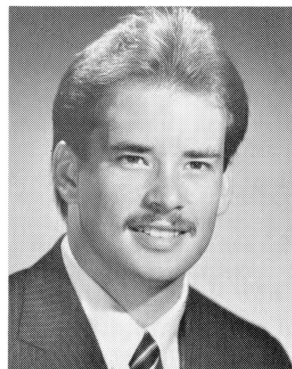

Fred Wappel, Head Trainer ***(Illinois '52)***

Training Experience: Begins 32nd year at Missouri . . . came to Tiger program as an aide to the late "Doc Ollie" DeVictor in 1955 and became head trainer three years later . . . along with DeVictor, was charter inductee into Missouri Sports Medicine Hall of Fame in 1984 . . . served as trainer for several years at the Blue-Gray game . . . began as a student trainer at Illinois . . . also worked with a St. Louis semipro football team, and in physical therapy at a Veterans hospital.

Personal Data: Inducted into the National Athletic Trainers Association Hall of Fame in June 1986 . . . received NATA medal for contributions and service in 1960 and 1965 . . . was national program chairman for clinical program in 1959 and 1964 . . . married to the former Helen Marie Fletcher of St. Louis, and the father of six children—four boys and two girls . . . birthdate: [REDACTED] 1929.



Bob Stanley, Equipment Coordinator ***(Missouri '74)***

Bob Stanley is beginning his 10th season at Mizzou, handling the equipment needs of the Tiger sports program.

A 1974 graduate of Missouri with a bachelor's degree in education, Stanley spent four years in the U.S. Navy before returning to complete his education. He also taught high school biology before joining the Missouri athletic staff. Stanley, highly respected in his field, has spent previous stints at the St. Louis Football Cardinal training camps to refine his techniques. He's a member of the Athletic Equipment Managers Association.

Assisting him in football for the second year is Randy Hudson, the Tigers' basketball equipment man for the three earlier seasons.

Stanley has a 14-year-old daughter, Autumn.

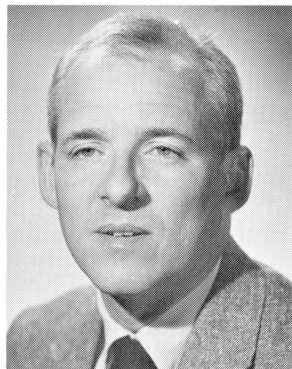



John Burks, Maintenance Coordinator

When Missouri installed its Omniturf football surface at Faurot Field, last year, John Burks learned a new routine as coordinator of maintenance for the Tiger athletic facilities.

Burks and his crew maintain Faurot Field, the football practice fields, the Memorial Stadium press box, baseball and softball diamonds and indoor track. He has been with the athletic department on a regular basis since November 1975, and also served in a similar capacity from 1968-73.

Burks and his wife, the former Guyrene Farmer, have three children and one grandchild, and are longtime residents of the Columbia area.

OTHER FOOTBALL ASSISTANTS

Kelly Allison, Defensive Line (Southwest Mo. St. '85)

Coaching Experience: Second year with the Tigers . . . spent two years at Southwest Baptist College in Bolivar, Mo., working with defensive line and also serving as defensive coordinator for the junior varsity team.

Playing Career: Played linebacker at Central Missouri State for two years, before transferring to Southwest Missouri State to complete career.

Personal Data: Nephew of "Butch" Allison, a tackle at Missouri in mid-60s . . . native of Springfield, Mo. . . . completed bachelor's degree from SMSU and is working on a master's degree in physical education . . . married to former Paula Fleak of Springfield . . . birthdate: [REDACTED] 1962.

Jim Lathrop, Strength/Conditioning (Northwest Mo. St. '83)

Coaching Experience: Begins third year with Tiger football program, after spending 1983 working with track, golf and gymnastics teams at Mizzou . . . worked as student assistant with offensive linemen and off-season conditioning at NWMSU.

Playing Career: Completed first three years at Northwest Missouri State as an offensive guard, before a knee injury ended his career.

Personal Data: Received his master's degree in physical education, with an emphasis in human performance, from Mizzou in 1986 . . . certified by the National Strength and Conditioning Association . . . Nebraska native is married to the former Elizabeth Neukirch . . . they have a son, Alex, 2 . . . birthdate: [REDACTED], 1981.

Eric McDonnell, Trainer (Missouri '82)

Training Experience: Begins fifth year as chief football assistant to Fred Wappel . . . served five years as a student trainer at Mizzou . . . earned Dr. James Baker award in 1981 as outstanding student trainer . . . served as a student trainer at Platte County R-III High School, where he graduated in 1977.

Personal Data: Received master's degree in educational administration from Mizzou this spring . . . has bachelor's degree in secondary education from Missouri as well . . . native of Platte City who is married to the former Sabrina Batterton of Auxvasse . . . birthdate: [REDACTED], 1959.

Jerry McMillan, Offensive Line (Central Methodist '82)

Coaching Experience: Second year with the Tigers . . . was head coach for two years at Fayette (Mo.) High . . . also served as assistant coach under Don Shinnick at Central Methodist during his senior year, when injuries prevented his participation.

Playing Career: Lettered three years in football at Central Methodist College.

Personal Data: Is working toward a master's degree while coaching at Missouri . . . spent three years in U.S. Marines prior to enrolling in college . . . birthdate: [REDACTED] 1957.

Rich Wilson, Outside Linebackers (Arkansas '81)

Coaching Experience: Joined Tiger staff in July 1984, after spending one year in the Pulaski County (Ark.) Special School District, where he taught health and coached football, basketball and track . . . previously spent two years at El Dorado (Ark.) High, teaching physical education, and coaching football and basketball.

Playing Career: Spent two years at Central Arkansas, before transferring to Arkansas, where he played for the Razorbacks.

Personal Data: Native of Hope, Ark., where he graduated from high school in 1976 . . . has bachelor's degree from Arkansas and completed a master's degree in sports management in 1985 from Missouri . . . married to the former Brenda Fay Courtney, who is a nurse . . . birthdate: S [REDACTED] 1958.

John Worden, Films Coordinator

Coaching Experience: Begins third year at Missouri in charge of films, after also coaching linebackers for two years.

Playing Career: Four-year squad member for the Tigers from 1980-83, and played inside linebacker.

Personal Data: Born and raised in Kansas City, Mo., where he lettered at and graduated from Ruskin High . . . should finish bachelor's degree in education in December . . . married to the former Yvette Gonzales . . . parents of a daughter, Tina, 5 . . . birthdate: [REDACTED] 1961.

Gary Zingler, Defensive Backs (East Tennessee St. '86)

Coaching Experience: Spent a year as a graduate assistant at East Tennessee State before joining the Tigers last year as a graduate assistant.

Playing Career: Played a year at the University of Pittsburgh for one year before transferring to East Tennessee State . . . three-year letterman at ETSU, where he was all-conference and honorable mention all-America at safety.

Personal Data: Has a bachelor's degree in construction technology from East Tennessee State and is working on a master's degree in business at Missouri . . . father is outside linebacker coach Ray Zingler . . . native of Medford Lakes, N.J. . . . birthdate: [REDACTED] 1961.

Craig White, Receivers (Missouri '84)

Coaching Experience: Joined the Missouri staff last summer, after retiring from pro football. Has also worked as an intern in Mizzou's academic counseling and marketing/promotions areas.

Playing Career: Four-year Tiger letterman (1980-83), who caught 56 passes for 928 yards in his career . . . spent the entire 1984 season with the NFL's Buffalo Bills but a nagging ankle injury cut short his pro career.

Personal Data: Has a bachelor's degree in education from Missouri, and is currently working on masters in business and athletic administration . . . born in Fillmore, Mo., but graduated from Lawrence (Kan.) High School. birthdate: [REDACTED] 1961.

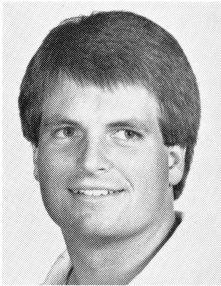

ALLISON

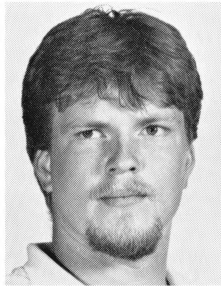

LATHROP

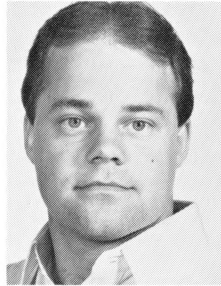

McDONNELL

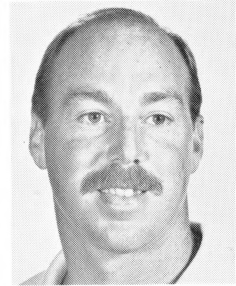

McMILLAN

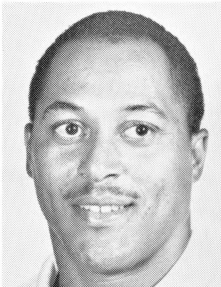

WILSON

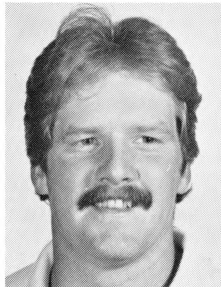

WORDEN

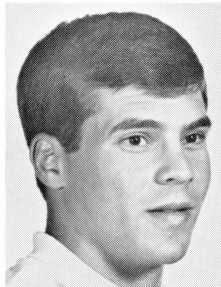

ZINGLER

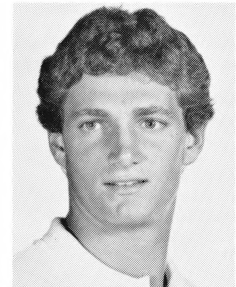

WHITE



MIZZOU STAFF

Board of Curators

Tom K. Smith Jr., Ladue (President)
W.H. "Bert" Bates, Kansas City (Vice President)

James S. Anderson, Springfield
Jeanne V. Epple, Columbia
Eva Louise Frazer, St. Louis
John P. Lichtenegger, Jackson

Peter H. Raven, St. Louis
Doug Russell, Lebanon
Edwin S. Turner, Chillicothe
Kevin B. Edwards, Rolla

Administrative Officers

President Dr. C. Peter Magrath Faculty Representative Henry T. Lowe
Chancellor Dr. Barbara S. Uehling Athletic Committee Chairman Carl Settergren
Athletic Department Exchange 882-6501 Ticket Office 882-2386

Athletic Staff

Director of Athletics Jack Lengyel (Akron, '57) ext. 201
Associate Director Dick Tamburo (Michigan State, '53) ext. 203
Assistant Director, General Affairs Gary Filbert (Missouri, '55) ext. 204
Assistant Director, Business Operations John Rawlings (Missouri Valley, '71) ext. 205
Assistant Director Joe Castiglione (Maryland, '79) ext. 268
Assistant Director, MASA John Kadlec (Missouri, '51) ext. 220
Ticket Manager George Hough 882-2386
Coordinator, MASA John Kendrick (Missouri, '57) ext. 221
Coordinator, MASA Keith Morrissey (Missouri, '77) ext. 222
Director of Development Tom Schultz (Missouri, '56) ext. 209
Sports Information Director (Interim) Bob Brendel (Missouri, '75) ext. 238
Assistant Sports Information Director Donna Hart (Missouri, '77) ext. 239
Coordinator, Marketing/Promotions Laura Toy (Cortland State, '78) ext. 236
Head Trainer Fred Wappel (Illinois, '52) 882-2375
Assistant Trainer Ron Dubuque (Missouri, '82) ext. 246
Team Physician Dr. Glenn McElroy (Cent. Methodist, '40) 443-2402
Team Physician Dr. William Allen (Hiram, '56) 882-3104
Coordinator, Athletic Equipment Bob Stanley (Missouri, '74) 882-2065
Assistant Coordinator Randy Hudson 882-2065
Assistant Coordinator Kit Lisauskas ext. 245
Coordinator, Athletic Maintenance John Burks 882-7498
Dining Hall Manager Charles Eubanks 882-3272

Men's Coaching Staff

Head Football Coach Woody Widenhofer (Missouri, '65) 882-2213
Asst. Head Coach/Offensive Coordinator Bill Meyers (Stanford, '71) ext. 268
Defensive Coordinator Bill McKinley (Western Michigan, '66) ext. 268
Quarterbacks Wright Anderson (Elon, '68) ext. 268
Running Backs Charles Coe (Kansas State, '73) ext. 268
Receivers Mike Wade (SE Oklahoma State, '77) ext. 268
Tight Ends, Recruiting Coordinator Steve Miller (Arkansas State, '73) ext. 268
Defensive Linemen Mike Nelson (Dayton, '69) ext. 268
Outside Linebackers Ray Zingler (Emporia State, '57) ext. 268
Defensive Backs Bill McConnell (Kent State, '69) ext. 268
Strength Coach Russ Ball (Cent. Missouri State, '81) 882-6791
Assistant Strength Coach Robb Rogers (SW Missouri State, '82) 882-7337
Head Basketball Coach Norm Stewart (Missouri, '56) ext. 230
Assistant Coach Rich Daly (NE Missouri State, '62) ext. 233
Assistant Coach Bob Sundvold (S. Dakota State, '78) ext. 232
Assistant Coach Dennis Beckett (Maryville, '80) ext. 235
Head Baseball Coach Gene McArtor (Missouri, '63) ext. 225
Assistant Coach Dewey Robinson (SIU-Carbondale, '77) ext. 226
Assistant Coach Mike Ruth (Missouri, '84) ext. 226
Head Track and Field Coach Bob Teel (Missouri, '49) ext. 227
Asst. Track/Head Cross Country Coach Lou Duesing (Lafayette, '69) ext. 262
Wrestling Coach TBA ext. 217
Swimming Coach Joe Goldfarb (Indiana, '62) 882-4869
Golf Coach Rich Poe (Missouri, '63) 442-1310

Women's Coaching Staff

Head Basketball Coach Joann Rutherford (Pittsburg State, '71) ext. 243
Assistant Coach Debbie Adams (Oregon, '81) ext. 241
Head Gymnastics Coach Charles "Jake" Jacobson (Drake, '62) ext. 266
Volleyball Coach TBA ext. 260
Softball Coach Joyce Compton (Trenton State, '72) ext. 275
Golf Coach Mary McNabb (Missouri, '80) ext. 261
Head Track and Field Coach Rick McGuire (St. Lawrence, '69) ext. 244
Asst. Track/Head Cross Country Coach Lou Duesing (Lafayette, '69) ext. 262
Swimming Coach/Academic Counselor John Little (Missouri, '76) ext. 255

Jack Lengyel Director of Athletics

A new era in Missouri athletics began March 4, when Jack Lengyel was named by Chancellor Barbara S. Uehling as Miz-zou's athletic director. The 50-year-old Lengyel (pronounced LING-ull) returned to the Columbia campus after three productive years as athletic director at Fresno State University. He had previously spent three years as associate athletic director at Mizzou.

Lengyel's charge to the department upon his arrival was simple. "Our motto will be 'Service-Service-Service'. When our fans come onto this campus, they should feel like guests in our home. We need to be a family."

As a close-knit "family", Lengyel feels the athletic department can more effectively mount successful athletic programs that have as their central focus the best interests of the student-athlete.

Interfacing athletics and academics is a top priority of Lengyel. For instance, he plans to place a tenured faculty member into the Tigers' position of director of student-athletes services. He also believes firmly in the use of athletics as a vehicle to promote academic units on campus. His "Ag Day" promotion for the Utah State game is designed to provide tickets to Missouri farmers to draw them to Columbia. Once here, the School of Agriculture will have the opportunity to offer seminars and a major speaker. Other plans call for an "Honors Day", when academic areas can invite the state's top high school scholars to campus for an open house, then take them to a football game.

Lengyel grew up in Akron, Ohio, and won letters at Akron University in football, lacrosse, swimming and track, along with a degree in physical education. He has a master's degree from Kent State.

During a coaching career that spanned 22 years on all three NCAA university levels, he was head coach in the sports of football, lacrosse, baseball, wrestling, swimming and track. In 1971, he was the man tabbed by Marshall University to rebuild its football program after the fatal plane

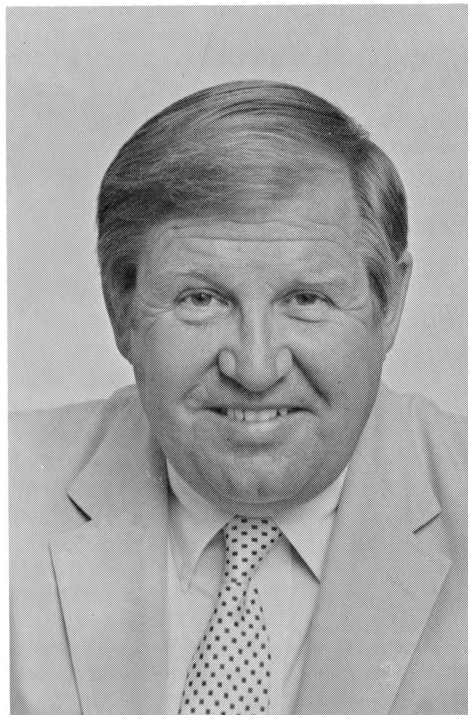

crash that wiped out the team and its coaches in 1970.

"I've taken the Jeep and drug the baseball field, washed the uniforms and picked up the players . . . When I talk with coaches about their sport, they know I've been there as a coach and that I can relate to them and their problems," he says.

In 1974, Lengyel went into private business in Louisville, Ky. After a successful sales career with Gamble Bros., he returned to athletics as associate athletic director at Louisville, and in 1980, came to Missouri.

At Fresno State, he took a program that was on probation when he arrived, instituted programs of institutional control and accountability for all booster groups, improved old facilities and added new ones, added effective fund-raising and marketing strategies and saw 11 sports achieve national top-20 status during his final 18 months there.

Lengyel's family—"my first order of responsibility"—includes Sandy, his wife of 30 years, sons David and Peter, both graduates of the U.S. Naval Academy, and daughter Julie, a graduate of the University of Kentucky.

Dick Tamburo **Associate Director**

Dick Tamburo joined the Missouri staff in May, following Jack Lengyel from Fresno State. The 56-year-old Tamburo supervises the department's operations and was instrumental in helping Lengyel with the re-organization of the Missouri athletic department staff.

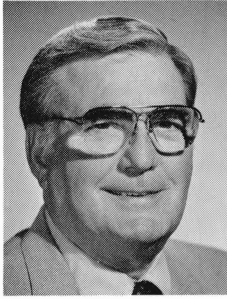

At Fresno State, he served as associate athletic director for six months, where his duties were much the same as they are at Mizzou. He managed operations, the organizational chart, and NCAA compliance.

During his tenure as Arizona State director of athletics from 1980-85, Tamburo maintained a 23-sport Sun Devil program. ASU was the only Pac-10 Conference school that did not drop a sport because of financing during this time. At the same time, he increased all women's sports to their NCAA scholarship allotment. He renegotiated ASU's radio contract from \$50,000 to \$500,000 and added promotional activities of a \$1,000,000 value per year for four years. He implemented plans for stadium expansion, an increase in basketball seating, a new softball stadium and renovation of all athletic offices.

Tamburo spent 1978-80 as director of athletics at Texas Tech, where he increased Red Raider Booster Club contributions from \$250,000 to \$500,000 and initiated plans for a new baseball field. He served at Illinois from 1972-78 as associate athletic director and previously had a two-year stint at Kent State.

Tamburo coached collegiate football for 13 years including nine years at Arizona State, under Frank Kush. He then moved to the University of Iowa for four years.

As an offensive lineman at Michigan State, Tamburo earned all-America honors. The teams he played on posted a 26-1 record in his three-year (1950-52) career. He was drafted by the Cleveland Browns but opted to play a year in the Canadian Football League for Hamilton. He entered the Army in 1954.

Tamburo, a native of New Kensington, Pa., graduated from Michigan State in 1953, with a degree in police administration. He and his wife Marie have three children, and six grandchildren.

John Kadlec **Assistant Director**

John Kadlec returned to his alma mater in July to direct Missouri's fund-raising arm.

He came to Mizzou after heading Kansas State University's fund raising. During his eight years as assistant athletic director with



the Wildcats, Kadlec built Kansas State's donor base from 600 to 2,350. He raised more than \$9 million in eight years, including \$3.2 million in a capital campaign for the Wildcat's new basketball arena.

The move to Kansas State began Kadlec's administrative career when he left coaching in 1978. He had served as an assistant football coach at Kansas State from 1960-1966.

As an all-conference guard for the Tigers in 1950, Kadlec played in the East-West Shrine and Senior Bowls. He served two stints as a Missouri assistant coach, 1952-60 and 1966-78. During his days at Mizzou, he worked with coaches Don Faurot, Frank Broyles, Dan Devine and Al Onofrio.

He earned a bachelor's degree in education from Missouri in 1951 and a master's degree in the same field in 1952.

Kadlec and his wife Mary have three daughters and a son. He is a native of St. Louis.

Gary Filbert **Assistant Director**

Just before the start of the basketball season last year, Gary Filbert moved from assistant basketball coach to assistant athletic director.

Filbert still works with the basketball program, and also monitors many of Mizzou's non-revenue sports.

Since assuming his new position, Filbert was also heavily involved as a consultant to the expanded Show-Me State Games, contested largely on the University of Missouri campus.

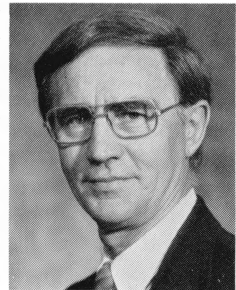

A former Missouri basketball player and longtime cage coach at Mexico (Mo.) High school and Missouri Western State College in St. Joseph, Filbert spent three seasons on Norm Stewart's staff. He directed Stewart's summer basketball camps and fall coaching clinics, in addition to his practice and game-coaching duties.

A native of St. Joseph, Filbert attended Benton High School, then interrupted his college studies to spend four years in the U.S. Marine Corps. He returned to Mizzou in 1952, winning three letters as a varsity basketball player under coach Wilbur "Sparky" Stalcup.

As head basketball coach and athletic director at Mexico, Filbert compiled a 290-110 won-lost record from 1955-69, and produced seven state tournament teams.

At Missouri Western, where he was also assistant athletic director, his teams were 210-160 from 1969-82. He won "Coach-of-the-Year" honors three times in NAIA District 16, and twice took teams to Kansas City for the NAIA Tournament.

Besides his degree from Mizzou, Filbert holds a master's degree from Northwest Missouri State. Filbert is married (wife—Glenda Jo) and the father of six children.

John Rawlings **Assistant Director**

Since joining the athletic department in 1976, John Rawlings has seen his responsibilities multiply. Named assistant athletic director in 1981, his primary responsibility is the coordination of the fiscal operation of the department.

Over 75 full-time and part-time employees report to Rawlings, who oversees the department's personnel matters, facility operations, the equipment room, athletic dining hall, computer operations, concessions and payroll.

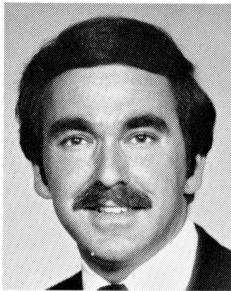

Rawlings has been with the University 15 years in various fiscal capacities.

The 37-year-old native of Marshall, Mo., is a 1971 graduate of Missouri Valley College, with a degree in accounting and economics. He was married to the former Debbie Armontrout, on August 1.

Joe Castiglione **Assistant Director**

Now in his second year as an assistant athletic director at the University of Missouri, Joe Castiglione has handled a number of duties since joining the Tigers in 1981, as director of marketing and promotions.

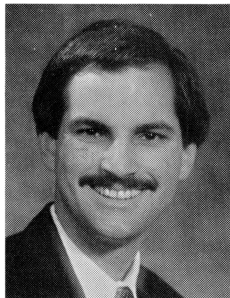

In his original marketing role, Castiglione's accomplishments included the production of an award-winning movie short subject about the football team (since widely copied by other schools), seeing attendance at gymnastics' annual Purina Cat Classic grow year-by-year, and helping cultivate the Tiger radio network to an unprecedented position of considerable strength and coverage.

A year ago, Castiglione accepted a number of football-related duties, including travel plans, coordination of on-campus recruiting weekends, acquisition of summer jobs for athletes, and production of Woody Widenhofer's radio/television shows and public appearances. During the summer, Castiglione spearheaded Missouri's season-ticket drive.

He joined the Mizzou program in 1981, after earlier stints at Georgetown and Rice Universities.

A native of Fort Lauderdale, Fla., the 29-year-old Castiglione graduated from Maryland in 1979. As a student he worked as a promotions assistant under then Maryland AD Russ Potts.

ATHLETIC SUPPORT STAFF

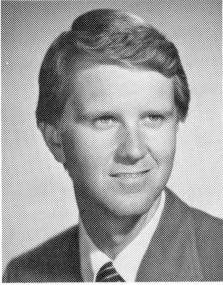

BOB BRENDEL
Sports Information
Director (interim)

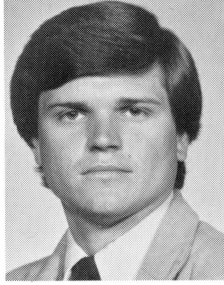

RON DUBUQUE
Assistant
Trainer

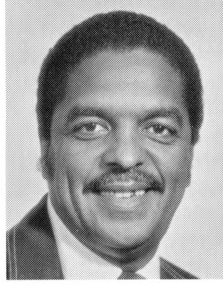

CHARLES EUBANKS
Dining Hall
Manager

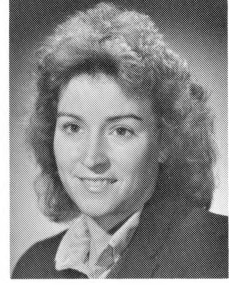

DONNA HART
Assistant
SID

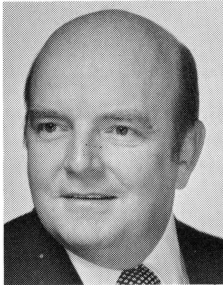

GEORGE HOUGH
Ticket
Manager

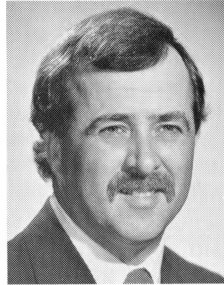

RANDY HUDSON
Asst. Equipment
Coordinator

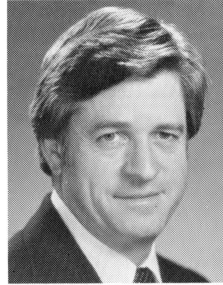

JOHN KENDRICK
MASA
Coordinator

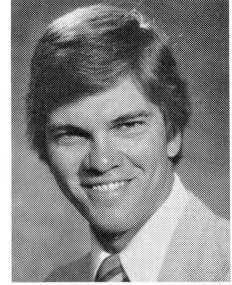

JOHN LITTLE
Academic
Counselor

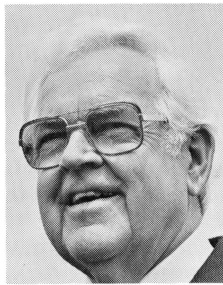

DR. GLENN McELROY
Team
Physician

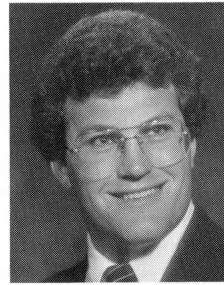

KEITH MORRISSEY
MASA
Coordinator

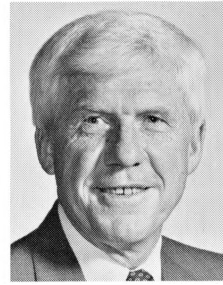

TOM SCHULTZ
Development
Director



LAURA TOY
Marketing/
Promotions

FOOTBALL SECRETARIES

Garnet Payne, senior secretary to the head coach
Elda Carothers, secretary to assistant coaches
Diana Conway, senior clerk typist

JOHN CLAY

OT . . . 6-5 . . . 285 . . . Senior

ALL-AMERICA/
OUTLAND/LOMBARDI
CANDIDATE

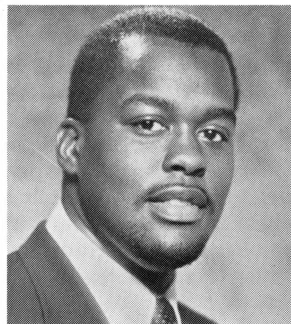

John Clay, all six-foot-five, 285 pounds of him, has often been referred to as an off-the-field "gentle giant" by some sideline observers. But between the sidelines and on the field, watch out. That's when John Clay, the gentle giant, becomes "Big John Clay," the University of Missouri's not-so-gentle Outland and Lombardi Awards candidate.

"I guess people just expect me to be something I'm not—a big, rowdy guy who bullies people around. But I just like to relax and take it easy," says the Tigers' offensive right tackle.

"But when it's time to play football, it's different. Of course you can't be gentle playing football—it's an aggressive sport, and I try to play the sport like it's supposed to be played, even though that's not my personality."

Indeed, on the field, Clay plays football the way it was meant to be. Many feel he's the most dominant blocker ever at Missouri, where standout tackles have been commonplace.

"I think he's got the God-given talent that it takes," Missouri Coach Woody Widenhofer says. "He's got size and strength. His on-the-field work habits are very good. He has, I believe, as good a lateral movement for a big man as anybody I've ever seen."

"He's an outstanding athlete and he's extremely coachable," says Missouri Assistant Head Coach Bill Meyers, who coaches the Tigers' offensive line. "When you show him or teach him something, he not only can digest it mentally, but physically, almost immediately, he can begin to perform exactly what it is you are attempting to teach him."

When the Tigers need short yardage, they run behind Clay, who played a major role in Darrell Wallace's 1,100-yard rushing season in 1985. "You like to know, when the offense needs a yard, who you can line up behind and go over," Widenhofer says.

Twice an all-Big Eight selection, Clay was

also second-team all-America last year. This season, Clay will again contend for national honors and other accolades.

"I believe he is a definite Outland Trophy candidate, and if he plays up to his potential, I don't think there is another lineman in the country that can compare with him," Meyers says. "If he plays as we foresee he will, he should win the Outland Trophy and the Lombardi Trophy in the same year."

Clay, meanwhile, is able to keep all the hoopla regarding his superior play in perspective.

"I'd really rather see us win nine or ten ball games instead of the (individual) post-season honors," he says.

"I guess that's part of it—to promote the product, your player at the university. But I feel if you win ball games, good things will happen. The better record we have, the easier the honors will come."

From Northwest High School in St. Louis, Clay has an avid interest in music and has played the saxophone for a number of years. In fact, when Clay first came to Missouri, he considered majoring in music education, but had to forego that because of the time demands involved.

"I like to listen to a lot of jazz," he says. "When I came here, I was here to play football, but I also loved music, so I decided I had to make a choice. It wasn't a real hard choice—I really wanted to play football."

Since changing his major to commercial recreation, Clay has dreamed of owning and operating a family fitness center. But he has something else to take care of first—one more season of collegiate football, and then a professional playing career.

Both Widenhofer and Meyers, both former pro football coaches, agree that Clay should be a sure-bet, first-round NFL draft choice next year.

"I have never seen a more dominant lineman at the point of attack on the run

and pass," Meyers, who coached the Pittsburgh Steelers' offensive line in 1984, says. "I think the man is gifted, and I think he will continue to improve and work on the little things that will get him everything he wishes to achieve."

Perhaps more amazing than all else, however, is Clay's size. It may be hard to believe, but it is true that Clay's father John stands at five-foot-six, and his mother Barbara Jean only an inch taller than that.

"I think when he was born, the good Lord saw fit to give him the size and strength, and a chance to make it as an offensive tackle," Widenhofer says. "He's got the ideal physique for an offensive tackle. With all the other things that he

has, he has the potential to play for a lot of years. I would be very surprised if he is not drafted as one of the top 10 or 15 players in the country."

Clay has been able to keep thoughts of playing professionally in perspective, as well.

"Probably the biggest thing that keeps me from looking ahead is I know that it can end in one day. Any play, my career could end with an injury," he says. "So I'm not looking past anything—I'm taking things one day at a time. When the time comes, it will be all the more exciting."

"I just thank the Lord and keep going on, one day at a time. That's the biggest thing. Don't look ahead because the next day is never promised."

NOTES AND QUOTES ON JOHN CLAY

Personal

Position: Offensive Right Tackle

Age: 22 years old, born 5-1-64 in St. Louis, Mo.

Size: 6'5", 285 lbs.

Parents: John and Barbara Clay (father is a chef)

High School: Attended Northwest High School in St. Louis, where he played for coach Harry Walker, and was an honor roll student

College Major: Commercial recreation

Hobbies: Music (playing the saxophone)

College Honors

All-Big Eight, first team, 1984 and 1985

All-America, AP second team, 1985

All-America, Football News third team, 1984

All-America, Football News sophomore unit, 1984

Team Captain, 1986

'Big John' Says . . .

(On attention from honors) "It adds pressure on me to work a little bit harder to live up to the pre-season expectations. It would probably be easier if I was just another one of the guys. I feel pressure from all the hype, especially in the pre-season, but it's nice to have. I'm blessed to get the opportunity for these honors, but I'd rather see us win, then enjoy them after the season."

(On his technique) "I'm good, but I can get a lot better. I've been fortunate to have had two real good coaches (Larry Beightol, now offensive line coach of

the Atlanta Falcons, and Bill Meyers). They're both great teachers, and they push you to be the best you can be. I'm at the point where I'm trying to improve some of my weak points and perfect the things I do well. There are some little things I can do better . . . something as small as locking out with my left hand on pass blocking or finishing a block. As a football player, I was blessed with the athletic ability to play the position. One of my real strengths is movement. I get pretty decent movement coming off the ball."

(On college football in general) "Football prepares you for a lot of things in life . . . it helps you to overcome adversity. You've got to be mentally sound to play football, because it's not easy to go out there every day and bang heads; to go to school. You know, you've got to get up at maybe 7:00 a.m., for meetings, and it helps you with your time management, say for a job . . . you won't be sleeping late. Football prepares you for just a lot of everyday things in life."

(On his goals) "I always wanted to play football. When I was small, I'd watch football on TV, and when I got to high school, I started playing. It wasn't something that I just walked in and, bam, I was able to do. I had to work at it. I worked real hard my freshman year in high school, got a lot better my sophomore year, kept getting better and eventually won a scholarship to Mis-

souri. Then, I got here and was red-shirted. That was a learning experience . . . it taught me that everything in life won't always go the way you think it will. I thought I was going to come up and play right away. When I got red-shirted, that put a halt to some of my plans. I had to adjust. Then Coach Beightol came in . . . he helped me . . . he pushed me. Then Coach Meyers . . . he's great. Not many guys get to play for such good coaches."

(On pro football) "I always had it in the back of my mind that I wanted to play football professionally some day. When I was a little kid, I dreamed about the NFL, but I couldn't look past high school. I took it one step at a time. Do good in high school, do good in college . . ."

(On his musical interests) "I still pull it (the saxophone, which he started playing in high school) out every once in a while, but I don't have as much time for it as I used to . . . Over the summer I play it more. (says his favorite musicians, all jazz recording stars, are David Sanborn, Earl Klugh and Grover Washington).

(On technique changes under Bill Meyers) "The biggest change when Coach Meyers first came on was he emphasized lockout of the arms and getting the opponent extended away from the body, and driving that way. We didn't really have a big whip of the arms like we did under Coach Beightol. But this spring, we went to whipping the arms a bit more, and now, whipping the arms with the lockout is great. I like it a lot. I'm going to get that perfected. It's a great advantage. If you can whip the arms and lockout too, you get a lot of movement on the line of scrimmage."

(What's most important in blocking?) "I'd say there's a 60/40 split. Technique is 60 percent of it. Brutally just dominating the guy with strength, I'd say that's 40. But you've got to use the proper technique even for that (using strength) to happen."

(On his running mate, RG Phil Pettey) "We work real well together; better this year because we know the offense a bit better. Phil is a real mature guy. He knows his position well. He's a veteran. It helps that we're both seniors. I look

for big things for the whole offensive line, we're all experienced."

(On his size . . . Note—his father is 5'6", his mother 5'7") "As I got older I got larger, and kept growing. A big growth was my sophomore year (in HS). I grew like three or four inches, and gained 25-30 pounds.

"I'm bound to gain weight when I go home, because the meals are always there (and his father is a chef). Good cookin. Wake up—nice breakfast—biscuits and sausage, ham and bacon, eggs, rice—sunnyside over—orange juice, milk . . . everything is there. Nice dinners, too. It's just great. But, I've got to try to put a limit on it."

(What other position would he like to play?) "When I was coming up, I always wanted to be a middle linebacker or a tight end. But, I've always been on the line. I started off as a center in high school, but I didn't like having to shift the ball, then try to block the guy with him having that advantage. But, I really respect the center because you've got to snap the ball and block at the same time with a noseguard wailing on your head."

(On Coach Woody Widenhofer) "He doesn't seem like he's on that upper plateau, saying 'I'm the head coach and you're the ball player.' He'll come up to you, laughing, show you a technique or something. He treats you like a man, and that goes a long way . . . when you're treated like a man instead of just a football player."

Coach Widenhofer Says . . .

(His general impressions) "I think John's picked up all of our techniques very well. I think, also, he's a fine leader for us. He's a very conscientious person. Our players look up to him. I think you'll see him even emerge as more of a leader this year than ever before. He seems to be a very quiet individual and somewhat of a private person, but he leads by example."



HEADLINERS



74 DICK CHAPURA

DE . . . 6-3½ . . . 273 . . . senior . . . Sarasota, Fla. (Riverview)—in his first season back on the defensive side of the ball, Chapura developed into Mizzou's top lineman last year and was Tigers' second-leading tackler with 98, including 12 for losses and a team-high seven QB sacks . . . will co-captain Missouri's improved defense this season along with SS Erik McMillan . . . coaches expect big things from him this season if he can combine the desire he showed last season with the experience he's now reaped . . . was so consistent during spring practice, that coach Mike Nelson could concentrate more with youngsters who'll play the end position on the right side . . . was named the "Most Outstanding Lineman" in the Black & Gold Game at end of spring . . . had a phenomenal game for a down lineman against Nebraska last season, when he made 21 tackles . . . that game got him noticed and he went on to a second-team all-conference nod, and he also was an honorable mention AP all-American . . . made the travel squad as a nose guard as a freshman in 1982, but redshirted the 1983 campaign and spent 1984 as a backup offensive tackle . . . finally got his chance when Woody Widenhofer arrived, and his hustle and work habits allowed him to supplant touted Michael Scott, who was eventually moved to offense . . . is an avid outdoorsman whose hobby is catching, penning and fattening wild hogs back home in Florida . . . nicknamed "Gator" . . . father was his prep line coach at Riverview High . . . majoring in parks and recreation.

	CAREER TACKLING							
	ST	AT	TT	T-L	SKS	PI	PBU	FR
1984	3	3	6	0-0	0	0	0	0
1985	66	32	98	12-72	7	0	1	0
Totals	69	35	104	12-72	7	0	1	0

12 HERBERT JOHNSON

WR . . . 5-11 . . . 183 . . . senior . . . Fulton, Mo.—didn't get a start at wide receiver until the third game of '85 (after injury to Adrian McBride), but went on to catch a school-record 49 passes and was a

first-team all-Big Eight choice . . . proved to be a real gamer who made six big catches for 106 yards against Texas in a Tiger comeback after McBride went down . . . rolled up 806 receiving yards—the third highest mark on school charts . . . tied another school record with nine receptions in season finale at Kansas . . . has also been a kickoff return man at Missouri, and is dangerous on the reverse . . . spent a year-and-a-half at tailback before making the switch to receiver . . . accomplished quartermiler in track, who's been a member of record-setting 1600m relay teams at Mizzou . . . concentrated on football, though, in spring and didn't miss a practice . . . has 4.5 speed, extreme confidence in himself, and good concentration when catching the ball . . . had a phenomenal prep career in football, basketball and track . . . won eight individual championships in the sprints, after having spent four years in knee braces as a youth to correct a congenital weakness . . . a cousin of former big league outfielder Bake McBride (Cardinals-Phillies-Indians), and former Tiger running back Ron McBride (1967-69) . . . majoring in education.

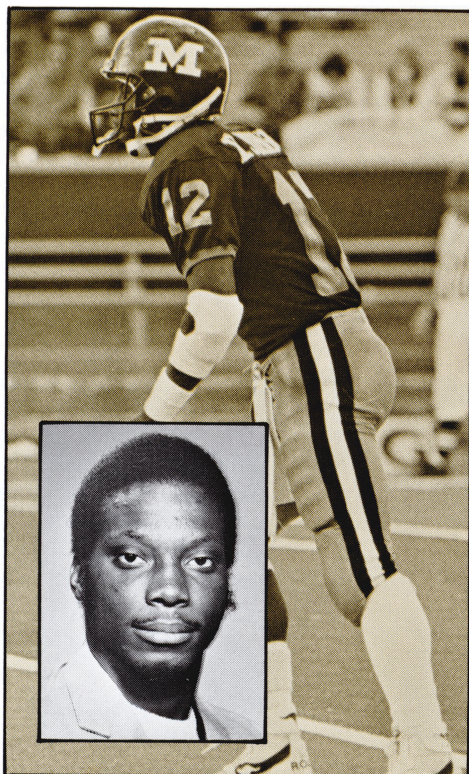

CAREER RECEIVING—KICKOFF RETURNS

	No.	Yds.	Avg.	TD	KOR	Yds.	Avg.
1984	0	0	0.0	0	4	71	17.8
1985	49	806	16.4	4	3	56	18.7
Totals	49	806	16.4	4	7	127	18.1

Also 4 carries for 29 yards rushing in 1985.

96 ERIK McMILLAN

SS . . . 6-2 . . . 191 . . . junior . . . Silver Spring, Md. (Kennedy)—switches to strong safety this season to take advantage of his aggressive nature, after leading the Tigers in tackles with 109 (80 unassisted) as a weak safety last year . . . is Missouri's fastest player, with 4.28 speed for 40 yards, and has vertically jumped 35½ inches . . . played defensive end as a freshman before moving to secondary and should be one of nation's top defenders for next two seasons . . . was a second-team all-Big Eight and honorable mention all-America choice last year . . . also was named a first-team sophomore all-American by Football News . . . defensive co-captain (along with Dick Chapura), which makes him the first Mizzou junior to serve as team captain since Bob Schoonmaker in 1952 . . . highly competitive youngster has excellent foot-and-eye coordination in

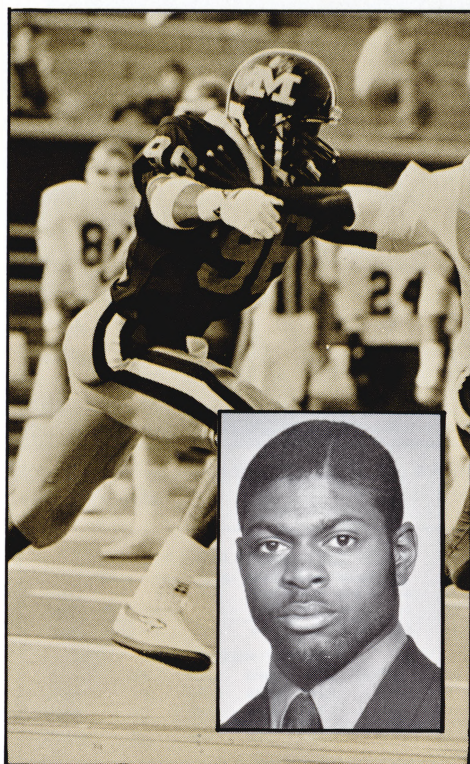

pass coverage, and supports the rushing defense ruggedly . . . following a redshirt freshman season (in '83), was inserted often at end on passing downs in 1984 . . . led the team with three interceptions that year, and had four quarterback sacks . . . his father, Ernie McMillan, was an all-pro offensive lineman and former assistant coach with the St. Louis Cardinals . . . one of Erik's cousins, Howard Richards, is a former Tiger tackle (and co-captain) now

with the Dallas Cowboys . . . was selected in spring to be one of 21 players across the nation to film promotional spots for the CFA that will air this fall during CFA telecasts . . . majoring in parks and recreation . . . born in St. Louis.

	CAREER TACKLING							
	ST	AT	TT	T-L	SKS	PI	PBU	FR
1984	25	13	38	6-63	4	3	5	1
1985	80	29	109	8-28	3	2	6	2
Totals	105	42	147	14-91	7	5	11	3

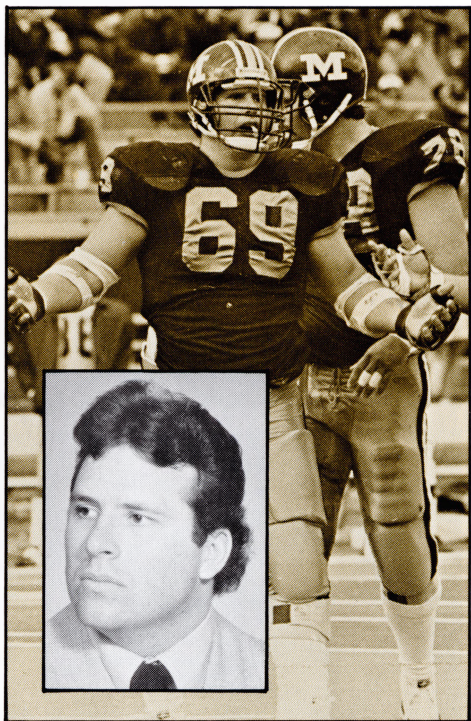

69 PHIL PETTEY

OG . . . 6-4 . . . 274 . . . senior . . . Kenosha, Wis. (Bradford)—teams with tackle John Clay to give Missouri one of the finest right sides in college football . . . sat out spring practice while recovering from shoulder surgery, but assisted line coach Bill Meyers during that span in working with young linemen which helped him to further understand MU's offensive system . . . Meyers says Pettey "can pull and block linebackers as well as anyone I've ever seen" . . . has all-Big Eight and all-America potential and should be taken in NFL draft next spring . . . is an outstanding leader who is offensive co-captain along with his linemate Clay . . . has two years eligibility remaining, but will graduate in May, and plans to bypass final season . . . an extremely powerful, tough, spirited player who loves to mix it up . . . has good quickness and speed (5.06 in the 40-yard dash) . . . his mental toughness stems from a four-year hitch with the U.S. Marine Corps . . . consequently nicknamed "Sarge" . . . chose Missouri after former Tiger football coach and recruiting coordinator Clay Cooper pursued an initial contact made by his son, Shep, a Marine lieutenant . . . ironically, Pettey's line coach Meyers also had a stint in the Marines before beginning college . . . good student majoring in secondary education.

43 DARRELL WALLACE

RB . . . 5-7 . . . 162 . . . junior . . . Fort Campbell, Ky.—provided one of 1985's true bright spots when he rushed for 1,120 yards, which was only the third 1,000-yard rushing season in Mizzou history, and the first since 1969 . . . had the second- and third-best rushing days ever at Missouri with 224 yards against Kansas

State and 196 vs. California . . . may be small, but demonstrated his durability with a school-record 42 carries against Kansas State . . . ranked 16th nationally in rushing last season, and was 12th in all-purpose running with an average of 144.5 yards per game . . . was a second-team all-Big Eight choice who was a sophomore all-America pick by Football News and an honorable mention AP all-American . . . has 4.5 speed in the 40 . . . missed most of spring football with a broken wrist, which gave his roommate—Vernon Boyd—a chance for more reps at running back . . . three-time all-stater in Kentucky, who was prep all-American in '82, when he set school records with 1,391 yards, an 11.4-yard rushing average and 22 TDs . . . redshirted at Missouri in '83 and saw spot action in '84 . . . majoring in child and family development.

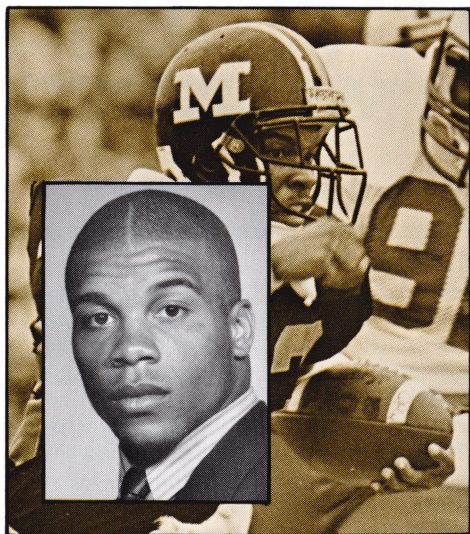

	CAREER RUSHING						
	TC	Gain	Lost	Net	Avg.	TD	LG
1984	11	63	0	63	5.7	0	19
1985	226	1145	25	1120	5.0	5	51
Totals	237	1208	25	1183	5.0	5	51

	CAREER RECEIVING-KICKOFF RETURNS						
	No.	Yds.	Avg.	TD	KOR	Yds.	Avg.
1984	0	0	0.0	0	0	0	0.0
1985	3	16	5.3	0	19	356	18.7
Totals	3	16	5.3	0	19	356	18.7

Also 1 punt return for 1 yard in 1984.

3 TOM WHELIHAN

P/K . . . 5-11 . . . 185 . . . junior . . . Carrollton, Texas (Smith)—has already left his mark as one of the top kickers ever at Missouri, and has two years left to crack all the Tiger kicking marks . . . tied school record last season with a 53-yard field goal at Texas, then cracked that with a 54-yarder against Oklahoma State . . . also set school records for field goals attempted in a game (7 vs. OSU), field goals made in a season (16) and field goal percentage in a season (.615) . . . kicked four field goals against both California and Oklahoma State to tie school standard . . . was all-Big Eight second teamer . . . is a booming kickoff artist, a trait that will be important this season with kickoffs coming from the 35-yard line . . . Missouri's leading scorer last season with 64 points . . . will be Tigers' punter, too, this season . . . soccer-style kicker who is a Missouri crowd favorite . . . nicknamed "Wheels" . . . majoring in elementary education . . . in high school, was 24-24 in PATs as a senior, and

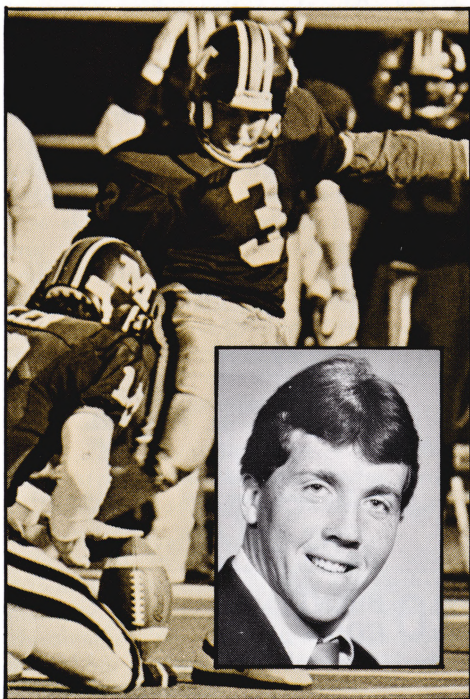

12-16 in FGs, including kicks of 48, 49, 50 and 53 yards.

	CAREER EXTRA POINTS—FIELD GOALS							
	PATs	FGs	10-19	20-29	30-39	40-49	50+	Lg
1984	1-1	0-1	0-0	0-0	0-1	0-0	0-0	—
1985	16-17	16-26	0-0	4-5	7-7	3-11	2-3	54
Totals	17-18	16-27	0-0	4-5	7-8	3-11	2-3	54

	CAREER PUNTING					
	No.	Yds.	Avg.	Net.	in 20.	Long
1984	13	585	45.0	41.7	4	70
1985	10	384	38.4	37.7	2	50
Totals	23	969	42.1	40.0	6	70



PROFILES

QUARTERBACKS

15 RONNIE CAMERON

6-1 . . . 191 . . . sophomore . . . E. St. Louis, Ill.—would have been the Tigers' QB midway through last season but suffered with sore arm . . . spent time at receiver instead and caught two passes for 29 yards . . . experienced more soreness in spring, but should be fine by fall . . . enters fall camp as starting QB . . . has quick feet, and 4.64 speed in the 40 that should make the option a bigger part of Mizzou attack in '86 . . . is a quick learner, who in his only QB stint at Kansas last season, completed five-of-seven passes for 69 yards and a TD . . . former prep all-American who led his E. St. Louis Flyers to 26 straight victories and consecutive Illinois 6A titles . . . completed 85-of-160 passes for 1,482 yards and 15 TDs as a senior . . . chose MU over Illinois and canceled visits to Miami (Fla.) and Arizona . . . was MVP over Oklahoma's Jamelle Holieway at Illinois' Quarterback Camp of 1984 . . . majoring in secondary education.

CAREER PASSING						
	Att.	Comp.	Int.	Pct.	Yds.	TD
1985	7	5	0	.714	69	1
CAREER RUSHING						
	TC	Gain	Lost	Net	Avg.	TD
1985	3	17	10	7	2.3	0

Also 2 pass receptions for 29 yards in 1985.

20 BRENT COOK

6-2 . . . 189 . . . freshman . . . Moore,

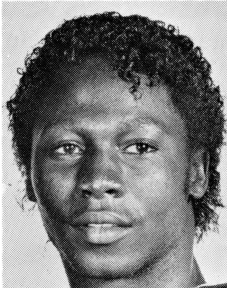

CAMERON

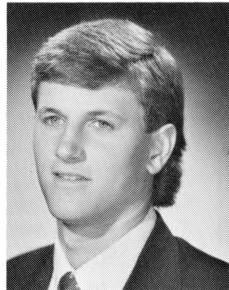

COOK

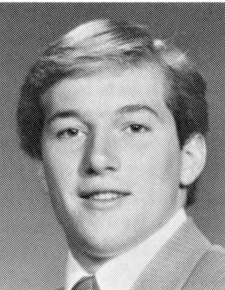

HENNINGSEN



BOYD

Okla.—a good athlete who came to Mizzou with strong passing reputation, but with 4.7 speed in the 40, is an adequate runner, too . . . came out of spring No. 2, but should see plenty of action in fall in offense that will run the QB a lot . . . redshirted last season . . . hasn't played much since 1983 when he led the state of Oklahoma in passing with 1,942 yards and 19 TDs . . . was leading again in '84 with 842 yards and 10 TD thru three games when he suffered season-ending knee injury . . . also an honored high school basketball player . . . chose Mizzou over Oklahoma State . . . majoring in business with plans for law school.

9 ALEX FEDAK

6-1 . . . 192 . . . junior . . . Ballwin, Mo. (Lafayette)—a walkon who has the best straight-ahead foot speed (4.57) of any of Missouri's quarterbacks, and has been an impressive passer in scrimmage situations . . . his year in the program is bound to be a benefit . . . majoring in accounting.

14 JEFF HENNINGSEN

5-10 . . . 195 . . . junior . . . Omaha, Neb. (Burke)—has run the scout team for three years as a walkon, and is a dependable reserve . . . executes well on the option and is always ready to play . . . accurate possession passer who cut his mistakes in spring . . . majoring in education.

RUNNING BACKS

41 VERNON BOYD

5-8 . . . 183 . . . senior . . . Camden, N.J. (Woodrow Wilson)—saw considerable playing time during spring workouts when Darrell Wallace missed all scrimmages with broken wrist . . . was voted top back in spring game when he ran for 132 yards on 14 carries, the second straight year he'd been the top rusher in Black & Gold action . . . is a very capable, slashing runner who could have started last season had Wallace not gotten hot early on way to 1,100-yard season . . . has 4.42 speed . . . was Mizzou's second-leading rusher in '85 with 170 yards, and a 4.9-yard average . . . good receiver who was used as "A-back" late last year when Tiger receiving corps suffered injuries . . . rushed for over 2,500 yards and scored 34 TDs during prep career . . . agriculture major . . . from same school that produced former Nebraska Heisman Trophy winner Mike Rozier . . . roommate of Darrell Wallace.

CAREER RUSHING							
	TC	Gain	Lost	Net	Avg.	TD	LG
1983	10	58	4	54	5.4	0	11
1984	42	178	3	175	4.2	1	12
1985	35	176	6	170	4.9	1	18
Totals	87	412	13	399	4.6	2	18

CAREER RECEIVING—KICKOFF RETURNS							
	No.	Yds.	Avg.	TD	KOR	Yds.	Avg.
1983	0	0	0.0	0	0	0	0.0
1984	1	0	0.0	0	0	0	0.0
1985	5	34	6.8	0	4	60	15.0
Totals	6	34	5.7	0	4	60	15.0

43 DARRELL WALLACE

5-7 . . . 162 . . . junior —(See Headliners, page 28)

FULLBACKS

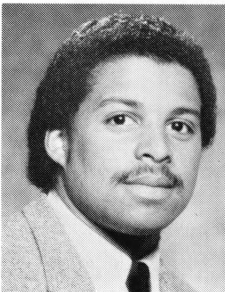

ESSON

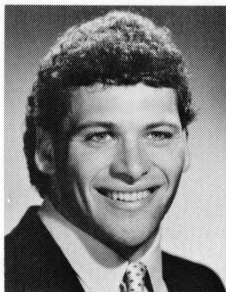

JENSEN

45 ED ESSON

5-11 . . . 236 . . . senior . . . Oxford, Conn. (Seymour)—comes out of spring rated No. 1 at fullback for the third straight year, but must avoid the injury bugaboo that has hampered his entire career . . . is Tigers' best-blocking back and a better-than-average runner, especially in Mizzou's trapping game . . . low-slung athlete who hits hard inside, and has a 5.6-yard rushing average for career . . . was red-shirted in 1982, but was effective in '83, when he had his longest run—41 yards against Kansas State . . . had recurrent hamstring problems in 1984 and '85 . . . prep all-America choice after rushing for 5,093 yards and a record 68 touchdowns . . . attended Avon Old Farms Prep School before enrolling at Mizzou . . . parks and recreation major . . . born in Bessemer, Ala.

CAREER RUSHING							
	TC	Gain	Lost	Net	Avg.	TD	LG
1983	21	122	3	119	5.7	2	41
1984	3	11	0	11	3.7	0	4
1985	9	54	0	54	6.0	0	21
Totals	33	187	3	184	5.6	2	41

CAREER RECEIVING				
	No.	Yds.	Avg.	TD
1983	2	2	1.0	0
1984	1	19	19.0	0
1985	5	28	5.6	1
Totals	8	49	6.1	1

39 CHRIS JENSEN

6-2 . . . 232 . . . sophomore . . . Marshall, Mo.—strongman linebacker who moved to fullback in spring, but missed valuable workout time with head injury . . . has 4.79 speed, benches 330 pounds, squats 405 and cleans 305 . . . adds strength and stability to position that was Mizzou's thinnest in '85 . . . lettered last season when he made 14 tackles as a backup inside linebacker . . . redshirted in 1984 . . . played fullback in high school and rushed 150 times for 660 yards and 12 TDs as a senior . . . three-sport star at Marshall High in football, basketball and track . . . superior student, majoring in journalism.

47 DOUG MCGHEE

6-1 . . . 213 . . . junior . . . Florissant, Mo. (Hazelwood West)—another converted linebacker who's still learning the fullback

position . . . has best bench press (335) of any Tiger back . . . was recruited at Ball State when MU running back coach Charlie Coe was there . . . high school defensive back who redshirted in '83 while converting to linebacker/defensive end and is switching again . . . could be a factor by mid-season . . . majoring in education.

29 JON REDD

5-9 . . . 205 . . . senior . . . Mayfield, Ky.—a valuable member of the Missouri backfield, since he can play either the halfback or fullback positions . . . handled that double-duty last season, but was bothered by hamstringing injury and gained just 106 yards . . . started at running back in season opener, but then fell victim to injury and Darrell Wallace's rushing onslaught . . . was MU's leading rusher in '84 with 668 yards . . . has gained 1,049 career yards . . . had an exceptional spring practice, the best he's ever had . . . needs more blocking consistency . . . started nine games in 1984, and had best career performance against Colorado, 19 carries for 163 yards . . . had 118 yards vs. Illinois and 96 against run-stingy Oklahoma State . . . posted Mizzou's longest scrimmage run of '84—57 yards against Illinois . . . compact ball carrier is a tough, snaky, hard-driving runner who hits the hole swiftly, and has a knack of finding the open lanes . . . has 4.5 speed for 40 yards and excellent upper body strength (315 bench) . . . as a redshirt freshman (in '82), and at one point a fifth-rated tailback, this Kentuckian vastly improved his weight and strength in one year at Mizzou . . . averaged 5.9 yards a whack in 1983 . . . as an all-America prep in '81, set school records in rushing (with 1,391 yards, 11.4-yard avg. and 22TDs) . . . three-time all-stater . . . majoring in arts and sciences with plans to be a counselor.

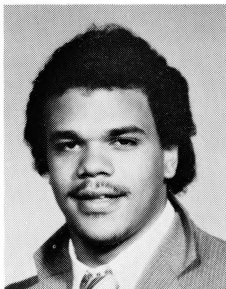

McGHEE

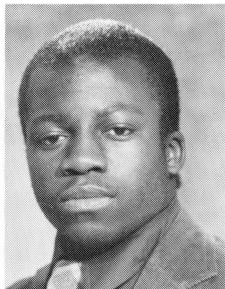

REDD

	CAREER RUSHING						
	TC	Gain	Lost	Net	Avg.	TD	LG
1983	48	283	8	275	5.9	1	26
1984	119	705	37	668	5.6	2	57
1985	27	109	3	106	3.9	0	15
Totals	194	1097	48	1049	5.4	3	57

	CAREER RECEIVING			
	No.	Yds.	Avg.	TD
1983	1	3	3.0	1
1984	3	29	9.7	0
1985	4	20	5.0	0
Totals	8	52	6.5	1

31 TOMMY STOWERS

6-3 . . . 210 . . . freshman . . . Kansas City, Mo. (Hickman Mills)—redshirted last season due to logjam at running back then moved to fullback in spring . . . a real diamond-in-the-rough, who steadily improved all spring and excelled in Black & Gold tilt . . . has good size and speed and will get bigger . . . good receiver who needs only additional repetitions to master the fullback spot . . . was one of Missouri's top prospects when he rushed for 845 yards and 13 TDs as a prep senior . . . could also be a top kick returner, a category in which he ranked fourth in the state as a junior . . . majoring in education.

WIDE RECEIVERS

88 ROBERT DELPINO

6-0 . . . 194 . . . junior . . . Dodge City, Kan.—will push hard for a starting position after an eye-popping spring in which he was the MVP of the Black & Gold Game with four receptions for 144 yards and a 52-yard TD strike . . . called by coach Mike Wade "one of the best blocking receivers we've had at Missouri" . . . has 4.49 speed for 40 yards and plays hard every down . . . was MVP of Kansas

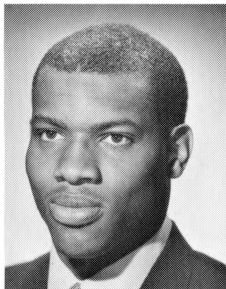

STOWERS

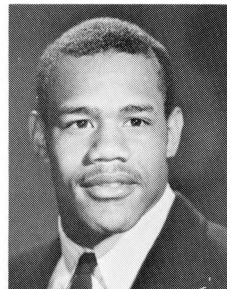

DELPINO

Junior College League last year at Dodge City Community College, where he caught 39 passes for over 600 yards and seven TDs . . . majoring in social work.

80 KEVIN HAGENS

5-8 . . . 150 . . . freshman . . . St. Louis, Mo. (Riverview Gardens)—one of four transfers from Drake University who'll be immediately eligible at Mizzou . . . was redshirted there, came to MU in January, and was impressive during spring drills . . . former high school state hurdles champion with 4.32 speed . . . big-play performer who took a pair of reverses for 60 yards in K.C. scrimmage . . . has good hands and does exciting things with the ball after the catch . . . majoring in food science and nutrition.

12 HERBERT JOHNSON

5-11 . . . 183 . . . senior—(See Headliners, page 26)

7 CRAIG LAMMERS

5-9 . . . 165 . . . sophomore . . . Jefferson City, Mo. (Helias)—the biggest success story of 1985, came in this small package . . . walked on, was immediate hit and made travel squad to Texas, where his first collegiate reception went for a 33-yard touchdown . . . started two games before suffering a knee injury against Oklahoma . . . best game was in Tigers' win over Iowa State, when he caught five passes for 76 yards . . . is in the Andy Hill mold, a quick little receiver with all the intangibles . . . has great quickness coming out of cuts, makes good decisions on the field and makes few mistakes . . . solid punt returner . . . majoring in business . . . was football standout and state wrestling

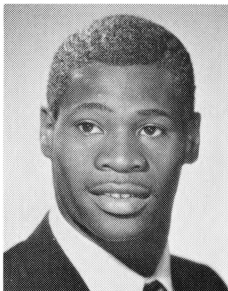

HAGENS

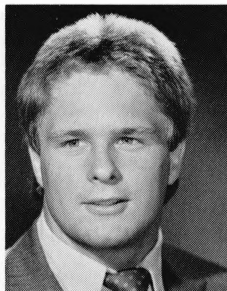

LAMMERS

champion while at Helias High in Jefferson City, Mo.

CAREER RECEIVING						
	No.	Yds.	Avg.	TD		
1985	15	214	14.3	1		
CAREER PUNT/KICKOFF RETURNS						
	PR	Yds.	Avg.	KOR	Yds.	Avg.
1985	5	5	1.0	9	182	20.2

Also 1 carry for 1 yard rushing in 1985.

28 VICTOR MOORE

5-10½ . . . 181 . . . junior . . . Bixby, Okla.—enjoyed his best spring but must hold off the charge being mounted by a host of talented receivers . . . was coming into his own last season when he was felled by a severe hip injury, that required surgery, during Iowa State game . . . has run 4.29 in the 40, but injury rehab "slowed" him to 4.51 in spring . . . can make the great catch and is threat to go the distance . . . solid blocker . . . gave the Tigers early lead against Nebraska, last year, with a 33-yard, over-the-shoulder TD catch . . . in 1985, was Big Eight runner-up in indoor and outdoor high hurdles . . . redshirted the 1986 track season . . . former high school running back, who was nation's fastest hurdler in 1983 . . . redshirted in '83 at Mizzou . . . majoring in parks and recreation.

CAREER RECEIVING/KICKOFF RETURNS							
	No.	Yds.	Avg.	TD	KOR	Yds.	Avg.
1984	1	8	8.0	0	2	47	23.5
1985	9	111	12.3	1	2	40	20.0
Totals	10	119	11.9	1	4	87	21.8

Also 1 carry for 25 yards rushing in 1984.

83 CHARLES MURPHY

6-1 . . . 191 . . . freshman . . . Dania, Fla. (Hollywood Hills)—redshirted last season . . . good possession receiver with excellent leaping ability . . . former "athlete of

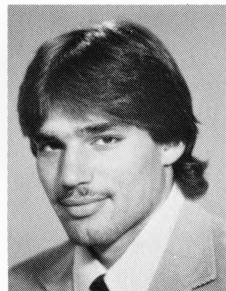

MOORE

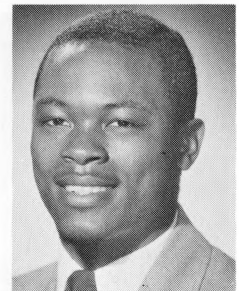

MURPHY

the year" at Hollywood Hills . . . majoring in education.

1 PATRICK OVERSHOWN

5-11 . . . 161 . . . sophomore . . . Houston, Texas (Madison)—a world-class sprinter in high school, who was hurt early at Missouri, never really recovered, and missed spring ball while recovering from surgery . . . has most potential of any Tiger receiver . . . caught a 24-yard TD pass on final play of Nebraska game, when he had three receptions . . . has 10.6 speed for 100 meters and was Houston track athlete of the year in 1985 . . . caught 29 passes for 560 yards and 14 TDs as a senior, when he was double- and triple-teamed . . . had career totals of 60 receptions, 1,885 yards, 24 TDs . . . picked MU over Nebraska and TCU . . . majoring in home economics.

CAREER RECEIVING				
	No.	Yds.	Avg.	TD
1985	5	76	15.2	1

TIGHT ENDS

82 JOE CLOSE

6-5 . . . 235 . . . senior . . . Springfield, Mo. (Parkview)—is locked in a tight battle with Drake transfer Brent Peterson for starting job . . . was healthy throughout spring practice for the first time and showed blocking improvement . . . intelligent athlete who'll catch the ball over the middle, then cause defense problems with his running ability . . . starting first four games of 1985, and caught five passes vs. Northwestern and four vs. Indiana . . . injuries forced him out of lineup, though, and he didn't catch a pass in the last seven

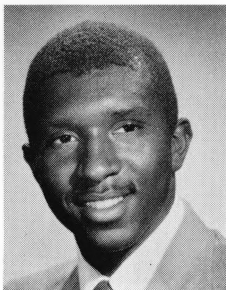

OVERSHOWN

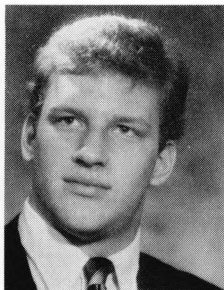

CLOSE

games . . . got injury hardship status in 1984 . . . first college reception was a 13-yard TD from Marlon Adler in '83 win over Illinois . . . three-sport prep athlete (football, basketball, track), who was a prep b-ball teammate of former MU star Greg Cavener . . . top student, majoring in classical studies.

CAREER RECEIVING				
	No.	Yds.	Avg.	TD
1983	3	57	19.0	1
1985	11	153	13.9	1
Totals	14	210	15.0	2

85 BRENT PETERSON

6-4 . . . 224 . . . senior . . . Story City, Iowa (Roland-Story)—transfer from Drake, who was an all-Missouri Valley choice last year and is dead even with incumbent Joe Close for starting position . . . will give Tigers an excellent "double-tight" combination . . . has good hands and catches the ball in a crowd . . . solid blocker played linebacker and strong safety at Drake before settling in as tight end . . . was an all-state running back in high school, who rushed for 993 yards and 11 TDs as a senior in '81 . . . team won state championship in '80 and '81 . . . redshirted his freshman year . . . majoring in physical therapy.

DRAKE CAREER RECEIVING				
	No.	Yds.	Avg.	TD
1983	1	9	9.0	0
1984	8	153	19.1	1
1985	33	506	15.3	3
Totals	42	668	15.9	4

OFFENSIVE TACKLES

73 CARL BAX

6-5 . . . 242 . . . sophomore . . . St.

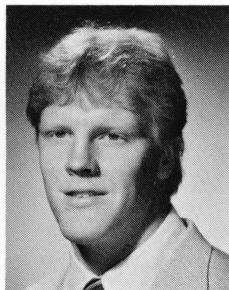

PETERSON

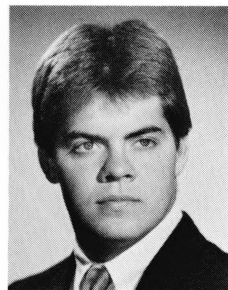

BAX

Charles, Mo.—is the heir apparent at left tackle . . . has filled out since coming to Mizzou as a lanky lineman . . . has worked at every position along offensive line and could be good utilityman . . . should be a future starter . . . has gained self confidence and maturity . . . former all-stater on state championship team in '82 and state semifinalist in '83 . . . redshirted in 1984 . . . majoring in business.

77 JOHN CLAY

6-5 . . . 285 . . . **senior**—(See Headliners, page 23)

68 JAY FRYE

6-5 . . . 259 . . . **sophomore** . . . **Taylor Ridge, Ill. (Rock Ridge)**—has finally found a home at tackle, after previous stints at tight end and defensive end . . . moved to offense late in spring ball and appeared to be a natural . . . should make contribution this year, and has chance to be next year's replacement for John Clay . . . majoring in education . . . born in Rock Island, Ill.

63 JAY GREENWOOD

6-3 . . . 264 . . . **freshman** . . . **Sikeston, Mo.**—after a redshirt campaign, made a move in spring ball and was big surprise . . . has good work habits and is determined to be a good one . . . should contribute this season, at either tackle or guard . . . former "lineman of the year" in SEMO Conference . . . good student in business management.

64 ANDY LOCK

6-4 . . . 254 . . . **freshman** . . . **Carrollton, Mo.**—talented athlete who switched from defensive end late in spring ball, but has

all the tools to be a solid offensive tackle in the future . . . needs practice repetitions to learn new techniques . . . punted and played tight end and defensive tackle and was honored at all three positions in high school . . . was also an all-state golfer and state shot put champion . . . father Jerry played at Missouri in 1961-62 . . . in arts and sciences.

76 MIKE PLOESSER

6-6 . . . 273 . . . **sophomore** . . . **St. Louis, Mo. (Vianney)**—missed last season with back injury but worked hard in spring and showed an aggressive streak, and the intensity and desire to play . . . redshirted in 1984 . . . cousin of former Mizzou stand-out Randy Frisch, who was killed in auto accident after reporting to Pittsburgh Steelers . . . majoring in parks and recreation.

53 TREY PARSONS

6-4 . . . 269 . . . **freshman** . . . **Dexter, Mo.**—redshirted last fall and was as big a surprise as anyone in spring football . . . suffered knee injury in Black and Gold game but has worked hard to rehab for fall . . . majoring in business with plans for law school . . . enjoys Civil War history . . . born in Cape Girardeau, Mo.

72 TED ROMNEY

6-4 . . . 271 . . . **senior** . . . **Hackensack, N.J.**—called by line coach Bill Meyers "the greatest addition we possibly could have made to our offense" . . . transfer from Drake who fit into Dave Kniptash's vacated left tackle spot like a glove . . . is a perfect complement to John Clay on the right side and should be a sure-fire NFL draft choice . . . a dominant blocker learned Mizzou system quicker than any-

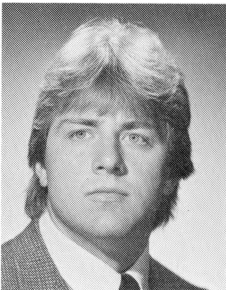

FRYE

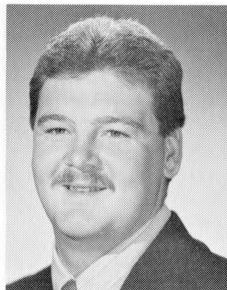

GREENWOOD

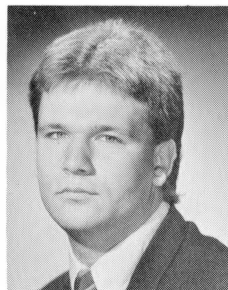

LOCK

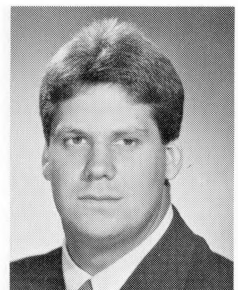

PLOESSER

one could have expected . . . earned all-MVC honors at Drake last year . . . transferred to Drake in 1983 from Division III Montclair State.

GUARDS

65 BRIAN PONZER

6-1 . . . 236 . . . freshman . . . Kansas City, Mo. (Rockhurst)—starts season as backup behind Phil Pettey . . . is bright and has good feel for the position . . . reminds coaches of Jeff Rigman with his ability to run and strike off the line . . . avid weight-lifter who could grow into starting role . . . majoring in education . . . played on state title team as a junior . . . born in St. Louis.

60 JEFF RIGMAN

6-2 . . . 268 . . . junior . . . Manchester, Mo. (Parkway West)—in his first year as a starter, learned a lot in '85 and progressed further in spring . . . is Tigers' best hitter off the ball . . . explosive guard who should wind up being a three-year starter and could become all Big-Eight caliber if he continues to push himself . . . was a star defensive tackle on three conference championship teams at Parkway West . . . majoring in secondary education.

70 PHIL SCHREIBER

6-3 . . . 249 . . . junior . . . Kokomo, Ind.—talented athlete whose physical ability forced him to move from tight end to center when injuries struck last season . . . now, he'll suit up at guard behind Jeff Rigman . . . missed spring with back injury . . . is untested, but has good work habits and physical skills that potentially could

make him a solid lineman . . . originally came to Missouri as a fullback . . . red-shirted in '83 and lettered at tight end in 1984 . . . twice all-state fullback and top-rated disc thrower . . . majoring in secondary education.

62 DAVID WASHINGTON

6-2 . . . 237 . . . freshman . . . Kansas City, Mo. (Southeast)—missed all of last season with a knee injury . . . started most of the spring while Phil Pettey mended from shoulder surgery and was impressive . . . still a little rough around the edges but showed coaches mental toughness by playing with assortment of ankle injuries in spring . . . brother of former Tiger stand-outs Russ and Wayne Washington . . . majoring in secondary education.

CENTERS

53 JEFF GARDNER

6-1 . . . 236 . . . freshman . . . Sugar Creek, Mo. (Van Horn)—walkon who impressed coaches with his intelligence and work habits . . . seems destined to be an impact player on the offensive line in future years, much in the mold of another former walkon center—Phil Greenfield . . . majoring in criminal justice.

78 DAL LOCKWOOD

6-6 . . . 261 . . . senior . . . Colorado Springs, Colo. (Air Academy)—will be hard to dislodge as starting center, now that he has some experience at that position . . . took everything the coaches threw at him in spring, digested it and improved . . . was rushed into battle at center last year when injuries struck and

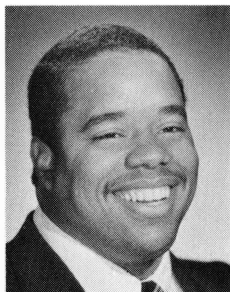

ROMNEY

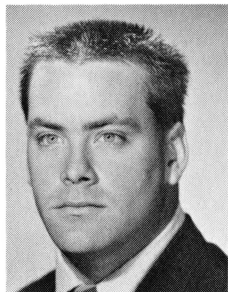

PONZER

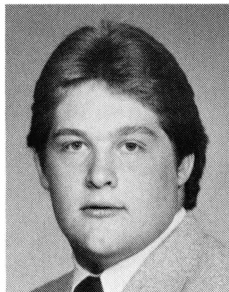

RIGMAN

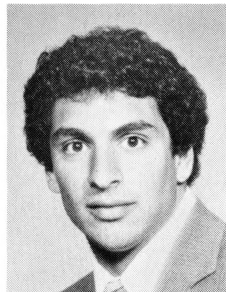

SCHREIBER

never had opportunity to learn . . . played as a backup tackle to John Clay for two years . . . intelligent . . . majoring in parks and recreation.

54 MICHAEL SCOTT

6-5 . . . 270 . . . senior . . . St. Louis, Mo. (Hazelwood Central)—started first two games last season at defensive end, and last three games at fullback, but moved to center in spring . . . seemingly had found a home there but went down with knee injury early and missed valuable practice time . . . has a chance to be a major force for '86 offensive line if he can play down-after-down with consistency . . . has good speed for a big man (4.8) . . . benches 425 pounds, best of Tiger offensive linemen . . . was key to Tigers' win over Iowa State last season, playing both ways . . . as a freshman, was Football News rookie all-America defensive tackle . . . highly recruited after all-America prep career . . . majoring in parks and recreation.

50 CURTIS WILSON

6-3 . . . 255 . . . junior . . . Ponca City, Okla.—transfer from Northeastern Oklahoma A&M junior college . . . had kidney surgery before arriving at Missouri, and missed most of spring workouts . . . highly touted recruit who needs to add maturity to his repertoire and an understanding of the demands of playing major college football.

DEFENSIVE BACKS

4 JESSE HOLMES

5-10 . . . 170 . . . sophomore . . . St. Louis, Mo. (Riverview Gardens)—Drake transfer

who showed solid ability to play both the run and the pass during spring drills . . . needs only better understanding of defensive schemes . . . starts as backup to Pat Ray at right corner . . . made seven tackles at Drake last season . . . nephew of Tigers' running backs coach Charlie Coe . . . majoring in business.

13 KENNY KING

5-11 . . . 183 . . . sophomore . . . E. St. Louis, Ill. (Lincoln)—probably the Tigers' best man-to-man pass defender who's battling Rodney Shepherd for a starting spot at left corner . . . entered Mizou last season from Lincoln High in E. St. Louis, Ill., along with fellow DB Cordell McKinney and both made immediate contributions . . . King saw most action on special teams . . . intercepted seven passes as a prep senior, was highly honored and was listed as one of Sporting News top-100 recruits . . . majoring in parks and recreation.

	CAREER TACKLING							
	ST	AT	TT	T-L	SKS	PI	PBU	FR
1985	1	2	3	0-0	0	0	0	0

21 STAN LONG

6-0 . . . 175 . . . sophomore . . . Berkeley, Mo.—started last five games as a freshman at strong safety . . . flips to the weak side this year and should team with Erik McMillan to give Tigers the Big Eight's best pair of safeties . . . reacts well to the ball and has tremendous athletic ability which will make him a good "center fielder" in '86 . . . voted top defensive back in Black & Gold game . . . made 34 tackles last season and had one interception . . . was the first recruit to commit to Mizzou when Woody Widenhofer came on the

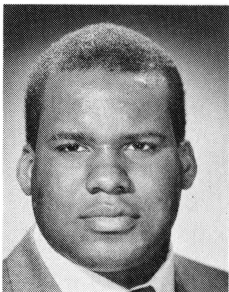

WASHINGTON

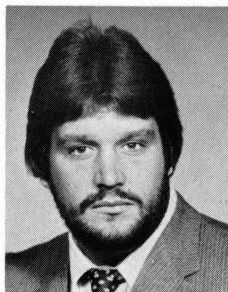

LOCKWOOD

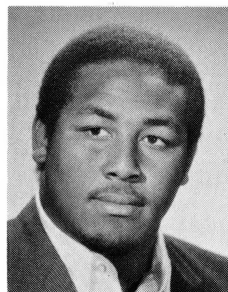

SCOTT

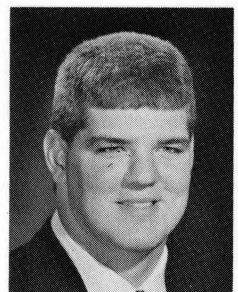

WILSON

scene . . . all-stater in both football and basketball, who took his Berkeley High team to state finals in football, with 1,200 rushing yards, 108 tackles and five interceptions . . . majoring in business.

1985	CAREER TACKLING							
	ST	AT	TT	T-L	SKS	PI	PBU	FR
	21	13	34	1-3	1	1	2	0

22 CORDELL McKINNEY

5-10 . . . 184 . . . sophomore . . . E. St. Louis, Ill. (Lincoln)—had knee surgery in spring and will miss the 1986 season . . . will be sorely missed after a banner freshman year in which he started five games at left cornerback before getting hurt at Colorado . . . made 24 tackles and broke up four passes during his playing stint . . . majoring in education . . . prep teammate of Kenny King at Lincoln.

1985	CAREER TACKLING							
	ST	AT	TT	T-L	SKS	PI	PBU	FR
	17	7	24	0-0	0	0	4	0

96 ERIK McMILLAN

6-2 . . . 191 . . . junior—(See Headliners, page 27)

19 RON MITCHELL

6-0 . . . 186 . . . junior . . . Orlando, Fla. (Jones)—lettered last year mainly with special teams work . . . good athletic ability, including 4.6 speed in the 40, but needs to be more consistent to see more action at safety . . . has worked hard in the weight room, and increased his vertical jump three inches—to 32½—since last year . . . high school all-American who intercepted 15 passes his junior year . . .

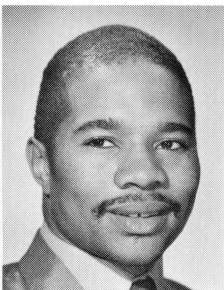

KING

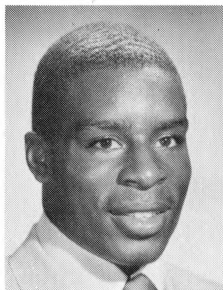

McKINNEY

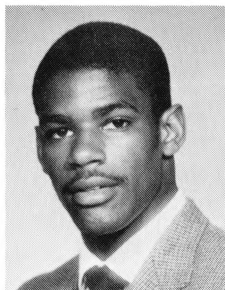

R. MITCHELL

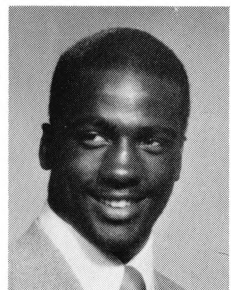

RAY

majoring in child and family development.

1985	CAREER TACKLING							
	ST	AT	TT	T-L	SKS	PI	PBU	FR
	3	3	6	0-0	0	0	0	1

16 SCOTT MITCHELL

6-3 . . . 189 . . . freshman . . . St. Louis, Mo. (Summer)—redshirted last season while learning the strong safety position . . . does a good job against the run, and has improved his coverage skills . . . was a headliner along with Oklahoma's Anthony Stafford on high school team that placed second in state . . . majoring in parks and recreation.

23 PAT RAY

5-10 . . . 175 . . . sophomore . . . Butler, Mo.—was sorely missed last season when a severe hamstring pull held him out of action . . . would have started at right corner which would have improved competitive level at other secondary positions . . . is a natural athlete . . . runs 4.39 for 40 yards which makes him a great coverage player . . . could be more aggressive against the run . . . started three games as a freshman in 1984 . . . high school running back who ran for 3,450 career yards and 45 TDs . . . lettered in basketball and track, too . . . in secondary education.

1984	CAREER TACKLING							
	ST	AT	TT	T-L	SKS	PI	PBU	FR
	9	5	14	0-0	0	1	1	1

48 CAMERON RILEY

6-0½ . . . 194 . . . senior . . . Metropolis, Ill.—strong, physical player who gives Mizzou luxury of having a veteran player who can backup either safety spot . . .

former tailback who was Tigers' third-leading rusher in 1983 . . . this will be his third year on defense, though . . . started first six games last season while coaches groomed Stan Long . . . made 57 tackles, including team-high 13 against California (nine unassisted), 10 against Indiana and picked off two passes . . . has 4.51 speed in the 40 . . . returned an interception for a 44-yard TD against Colorado in 1984 . . . majoring in parks and recreation.

	CAREER TACKLING							
	ST	AT	TT	T-L	SKS	PI	PBU	FR
1984	7	10	17	0-0	0	1	0	1
1985	33	24	57	2-3	0	2	2	0
Totals	40	34	74	2-3	0	3	2	1

Also 6 kickoff returns for 114 yards (19.0 avg.) and 324 yards rushing in 1983.

18 RODNEY SHEPHERD

5-9½ . . . 181 . . . junior . . . Hampton, Va.—begins fall camp as starter at left cornerback, but must hold off the charge of Kenny King . . . is a vicious hitter who is Missouri's best run supporter . . . has improved his coverage abilities . . . has played mostly on special teams in the past . . . runs the 40 in 4.61 . . . redshirted as a freshman . . . in high school, started three years for team that won two state titles . . . majoring in child and family development.

	CAREER TACKLING							
	ST	AT	TT	T-L	SKS	PI	PBU	FR
1984	10	8	18	0-0	0	0	0	0
1985	4	5	9	0-0	0	0	0	0
Totals	14	13	27	0-0	0	0	0	0

INSIDE LINEBACKERS

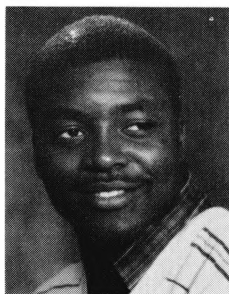

RILEY

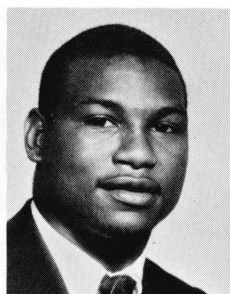

SHEPHERD

52 CORY CATHCART

6-1 . . . 228 . . . senior . . . St. Joseph, Mo. (Central)—was moved from nose tackle in the spring, and improved with every practice . . . physical sort with good quickness who's no stranger to playing off blocks . . . former walkon who lettered in '84 and picked up a scholarship last season . . . won most outstanding lineman award in Coach Woody's first Black & Gold game . . . majoring in interdisciplinary studies.

	CAREER TACKLING							
	ST	AT	TT	T-L	SKS	PI	PBU	FR
1984	4	4	8	1-4	0	0	1	1
1985	5	5	10	0-0	0	0	0	1
Totals	9	9	18	1-4	0	0	1	2

98 LEE JOHNSON

6-1 . . . 249 . . . freshman—(See Nose Tackles, page 42)

33 VINCE KEIL

6-1 . . . 212 . . . senior . . . Florissant, Mo. (McCluer North)—did solid job last season in spot and special teams roles . . . probably figures in similar way for '86 . . . walkon who moved to the foreground in spring of '85 . . . brilliant student in chemical engineering.

	CAREER TACKLING							
	ST	AT	TT	T-L	SKS	PI	PBU	FR
1985	11	6	17	1-5	0	1	0	0

55 DARREN MacDONALD

6-1 . . . 203 . . . freshman . . . Ellisville, Mo. (Vianney)—redshirted last season and is now ticketed for action . . . is aggressive, has good speed (4.7) and had a good spring . . . only needs playing time to

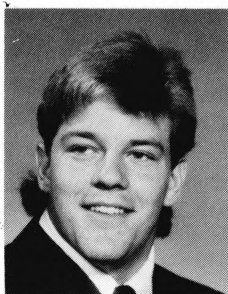

CATHCART

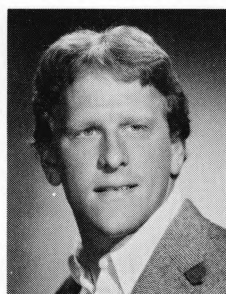

KEIL

achieve future stardom . . . was a Sporting News top-100 recruit . . . chose Mizzou over UCLA, Iowa, Kentucky and Notre Dame . . . majoring in business . . . born in San Jose, Calif.

93 TED MONACHINO

6-2 . . . 220 . . . freshman . . . Bethany, Mo. (S. Harrison)—redshirted as a rookie tight end last fall, made move to defense in spring, and progressed nicely . . . first athlete from his school to receive Division I scholarship . . . family now lives in Mokane, Mo., where his father is superintendent of schools . . . majoring in parks and recreation . . . born in Council Bluffs, Iowa.

34 MIKE VESTWEBER

6-2 . . . 224 . . . senior . . . Manhattan, Kan.—was a standout during his first injury-free spring and will call defensive signals in the fall . . . has 4.6 speed, is intelligent, and if he can stay healthy, coaches think he'll be an impact player with an NFL future . . . started three of first four games last season but head injury suffered in Texas game hampered him all year . . . coaches really got first good look at him in spring workouts . . . also started first three games of 1984 before being injured . . . came to MU as strong safety . . . good student in business administration.

	CAREER TACKLING							
	ST	AT	TT	T-L	SKS	PI	PBU	FR
1983	2	3	5	0-0	0	1	0	0
1984	0	1	1	0-0	0	0	0	0
1985	9	7	16	0-0	0	0	0	0
Totals	11	11	22	0-0	0	1	0	0

40 TERRY WALKER

6-0 . . . 211 . . . sophomore . . . Jefferson

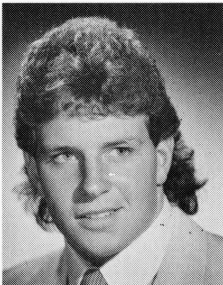

MacDONALD

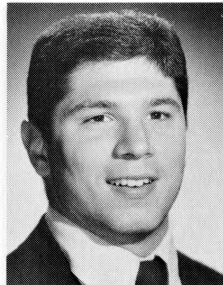

MONACHINO

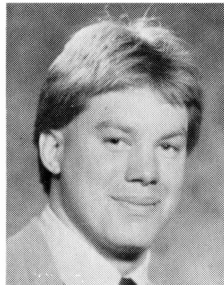

VESTWEBER

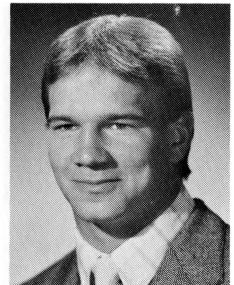

WALKER

City, Mo.—returning starter who was one of the real rookie success stories of 1985 . . . was thrown into the fray for his first action in a starting role against Nebraska and responded with a 13-tackle effort . . . started remaining six games and ended year with 59 tackles, including six for losses . . . not very big or fast but has a nose for the ball and savvy it takes to be a top-notch linebacker . . . former MVP for state champion Jeff City Jays in '84 . . . turned down Congressional appointments to service academies and reversed an oral commitment to Arkansas to sign with Missouri when Woody Widenhofer was hired as coach . . . majoring in civil engineering . . . born in Rolla, Mo.

	CAREER TACKLING							
	ST	AT	TT	T-L	SKS	PI	PBU	FR
1985	35	24	59	6-28	0	0	2	1

OUTSIDE LINEBACKERS

57 MAURICE CARACTER

6-1 . . . 209 . . . junior . . . San Francisco, Calif. (Balboa)—transfer from San Francisco City College (school that produced O.J. Simpson) with loads of physical talent . . . is Mizzou's fastest linebacker with 4.51 speed in the 40 . . . showed the ability to make the big play during spring but is behind in his knowledge of the MU defensive system . . . all-conference JUCO backer who in two years made 157 tackles, broke up 13 passes and intercepted seven and made nine sacks . . . majoring in education . . . born in Oakland, Calif.

36 KIRK EKERN

6-1 . . . 205 . . . junior . . . Mexico, Mo.—

overachieving walkon who was a standout on special teams last season and had a spot linebacking role in certain defensive sets . . . made a game-saving tackle in Mizzou's win over Iowa State . . . gives his all at all times and makes up with intelligence and heart what he lacks in natural ability . . . his father, Dr. Pete Ekern, was a tight end at Missouri, finishing in 1954, and his brother Andy was an offensive tackle from 1980-82 and team captain as a senior . . . majoring in animal science.

1985	CAREER TACKLING							
	ST	AT	TT	T-L	SKS	PI	PBU	FR
	9	10	19	0-0	0	0	0	1

94 GARY JUSTIS

6-2½ . . . 225 . . . senior . . . Farmington, N.M.—regained a starting berth during spring practice after receiving a hardship year of eligibility following a leg injury suffered early last season . . . transferred to Missouri from Dixie Junior College in 1984, and started nine games that year at defensive end . . . started last year's opener at outside 'backer ahead of Steve Vandegrift, who he'll now play opposite of . . . worked hard during his injury lay-off, gaining weight and strength, but lost no speed (4.8) . . . is a more physical player now and has coaches' confidence that he can be a dominant performer . . . has great awareness of what's happening on the field . . . majoring in chemical engineering.

1984	1985	Totals	CAREER TACKLING							
			ST	AT	TT	T-L	SKS	PI	PBU	FR
			17	26	43	4-22	1	0	0	3
			8	3	11	2-2	0	0	0	0
			25	29	54	6-24	1	0	0	3

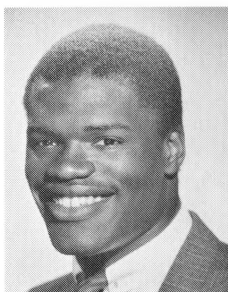

CHARACTER

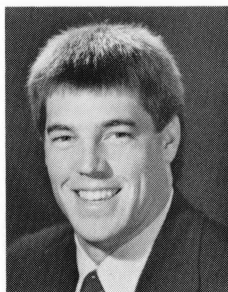

EKERN

38 BRIAN REEVES

6-2½ . . . 200 . . . freshman . . . Overland Park, Kan. (Shawnee Mission West)—red-shirted a year ago, this former prep full-back has potential to be a solid outside linebacker if he can add size and strength . . . has 4.57 speed in the 40 . . . 400-meter man on Kansas state champion track team in 1985 . . . in arts and sciences.

49 BO SHERRILL

6-3 . . . 234 . . . senior . . . Rolla, Mo.—was starter on the inside for first three games last season, then switched to outside and started three times there, as well . . . was expected to challenge for starting position in spring, but broke his hand early and missed remaining time . . . Tigers' strongest linebacker with 365-lb. bench press and 4.77 speed . . . was a regular for most of '84 season and finished as team's No. 2 tackler (99)—with six stops for 29 yards in losses, and one pass interception . . . had a team-high 13 tackles in his first start against Notre Dame in '84 . . . all-state and all-America prepster chose Missouri over Notre Dame, Arkansas, UCLA and Florida State . . . from same town that sent another quality linebacker (Eric Berg, 1977-78-79) to Mizzou . . . superior student in business administration.

1982	1984	1985	Totals	CAREER TACKLING							
				ST	AT	TT	T-L	SKS	PI	PBU	FR
				0	1	1	0-0	0	0	0	0
				34	65	99	6-29	0	1	0	0
				28	21	49	4-8	0	0	1	1
				62	87	149	10-37	0	1	1	1

32 STEVE VANDEGRIFT

6-5 . . . 243 . . . sophomore . . . Grandview, Mo. (Ruskin)—after a redshirt year

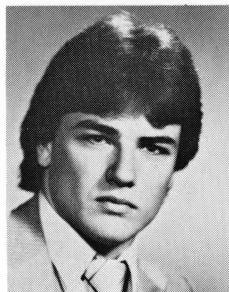

JUSTIS

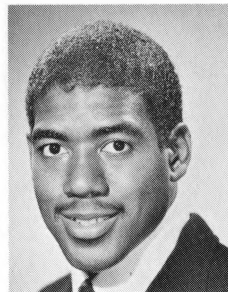

REEVES

and one year of action, seems ready to be one of the Big Eight's best linebackers . . . got bigger without sacrificing any speed over the winter, then played with more abandon in the spring . . . has the kind of physical attributes that could make him a Ted Hendricks-type player . . . big enough to battle offensive linemen, yet quick enough to get into pass drops . . . should be a dominant performer in '86 . . . was tabbed as most outstanding defensive back in 1985 spring game . . . all-America high school choice who was rated one of nation's top linebacking prospects and picked Mizzou over Texas . . . majoring in education.

1985	CAREER TACKLING							
	ST	AT	TT	T-L	SKS	PI	PBU	FR
	35	37	72	5-23	2	0	0	1

NOSE TACKLES

58 DARRYL DARLING

6-2 . . . 250 . . . sophomore . . . Hallandale, Fla.—former linebacker who grew into a line position and dislodged veteran Steve Leshe as starting nose tackle last year . . . started eight games and made 44 tackles, including five for losses, and two QB sacks . . . is the strongest Tiger, benching in the 500-lb. neighborhood . . . has gained 15-20 pounds since last year and still runs a 4.6 40-yard dash . . . has good work habits and seems destined to be an all-star . . . redshirted in 1984 . . . majoring in child and family development . . . born in Hollywood, Fla.

1985	CAREER TACKLING							
	ST	AT	TT	T-L	SKS	PI	PBU	FR
	18	26	44	5-19	2	0	0	0

98 LEE JOHNSON

6-1 . . . 249 . . . freshman . . . Florissant, Mo. (Hazelwood Central)—was one of the brightest spots of spring drills, showing that he can be a force for Missouri at either an inside linebacker or nose tackle position . . . should see action at both places this fall . . . moved to the line late in spring and pushed incumbent nose man Darryl Darling . . . combines strength (400-lb. bench) and quickness which makes him hard to dislodge at the line of scrimmage . . . redshirted last fall, which made him hungrier and helped him mature as a major college player . . . highly recruited linebacker who was on Sporting News top-100 list . . . placed in shot put in state track meet . . . close friend of Mizzou's top recruit this year—Tony VanZant . . . majoring in education.

61 RAY LAZALIER

6-2 . . . 244 . . . freshman . . . Lake St. Louis, Mo. (Wentzville)—former state heavyweight wrestling champion who was redshirted last year but will be given a chance at nose tackle this year . . . wrestling experience has taught him good leverage principles, but needs to work on his agility and movement . . . if defensive try doesn't work out, he could be an offensive guard in the future . . . majoring in mechanical engineering.

DEFENSIVE ENDS

71 MARLAND BEAUDEAN

6-5 . . . 254 . . . junior . . . Sikeston, Mo.—won a starting job in spring ball before being struck by injury . . . will have to pick up the pace in the fall, however, to

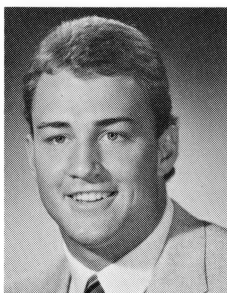

SHERILL

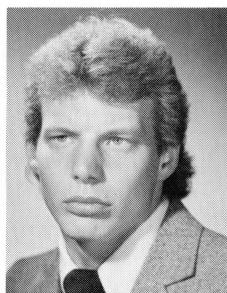

VANDEGRIFT

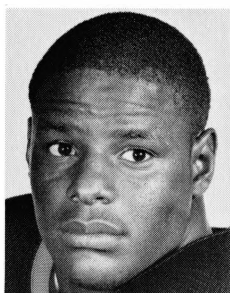

DARLING

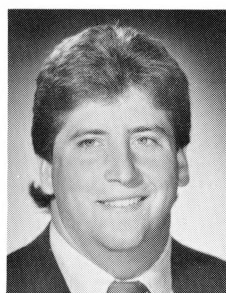

BEAUDEAN

hold off JUCO transfer Jeff Cross and Kevin Fair . . . is aggressive and works hard . . . lettered in spot duty last season, and started season finale at Kansas, when Rick Klohmann was bothered by back spasms . . . majoring in parks and recreation . . . born in Chicago, Ill.

74 DICK CHAPURA

6-3½ . . . 273 . . . senior—(See Headliners, page 26)

91 JEFF CROSS

6-4 . . . 241 . . . junior . . . Blythe, Calif. (Rancho Palos Verde)—transfer from Riverside (Calif.) City College, who has 4.8 speed, and should make his presence felt this season . . . played a lot of tight end in junior college and is still learning to use his hands on the defensive side of the ball . . . majoring in education.

46 KEVIN FAIR

6-3 . . . 229 . . . sophomore . . . Midwest City, Okla.—lost in the shuffle at line-backer, was moved to defensive end in the spring and came on fast . . . worked hard in the weight room and dropped his 40 time from 4.92 in 1985, to 4.66 this time around . . . should be an excellent pass rusher . . . redshirted in 1984 . . . majoring in parks and recreation.

CAREER TACKLING								
	ST	AT	TT	T-L	SKS	PI	PBU	FR
1985	0	1	1	0-0	0	0	0	0

95 DARIN GROSSICH

6-3 . . . 232 . . . junior . . . Colton, Calif.—was a highly recruited junior college all-America noseguard out of Long Beach

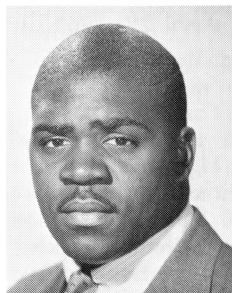

FAIR

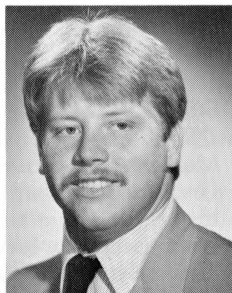

GROSSICH

City College, but looked better at defensive end during spring practice . . . with 4.8 speed, now can offer Tigers depth at both positions . . . majoring in electrical engineering.

92 SCOTT VOLLET

6-7 . . . 255 . . . senior . . . St. Louis, Mo. (Vianney)—has good size and speed and gained needed experience last year in a reserve role behind Rick Klohmann . . . will offer solid support to starter Dick Chapura this season . . . good team player who works hard . . . redshirted previously and had back surgery in spring of '83 . . . majoring in industrial engineering.

CAREER TACKLING								
	ST	AT	TT	T-L	SKS	PI	PBU	FR
1984	0	2	2	0-0	0	0	0	0
1985	7	3	10	0-0	0	0	0	0
Totals	7	5	12	0-0	0	0	0	0

75 KEVIN WHITE

6-4 . . . 254 . . . freshman . . . Arnold, Mo. (Fox)—redshirted last season, will get the chance to learn the ropes this season as a third-teamer . . . could also play at nose tackle if the need arises . . . was a Sporting News top-100 prospect who led his high school team in tackles for three straight years . . . went undefeated in discus competition as a senior and won state championship . . . picked Missouri over UCLA, Nebraska, Iowa and Wisconsin . . . majoring in agricultural economics.

KICKERS

87 DOUG SLAUGHTER

6-4 . . . 215 . . . junior . . . Waynesville,

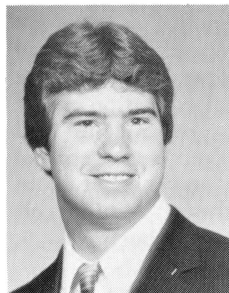

VOLLET

Mo.—former passing whiz as a quarterback in high school, who's bided his time as a walk-on punter at Missouri and could be a factor this fall . . . averaged 44.4 yards per punt on 12 kicks in Black & Gold game . . . uses his lanky frame to boom the ball high . . . needs only to de-

velop consistency . . . majoring in chemical engineering.

3 TOM WHELIHAN

5-11 . . . 188 . . . junior—(See Headliners, page 29)

NEWCOMER PROFILES

(The newcomer section includes freshman and junior college transfers, who were not at Missouri during the spring. Unless noted, players are freshmen.)

ANDERSON, HAROLD LATROY

OL/DL . . . 6-3½ . . . 230 . . . Harrisburg, Pa.—Led Harrisburg team in tackles for 1986 season . . . only four-year starter in Cougar history . . . played defensive end as a senior . . . first-team all-state as well as Street & Smith all-America . . . also named to the Patriot News all-star team and Pennsylvania 33 Team . . . team captain holds Pennsylvania record for most minutes played in a prep career . . . also played on district championship basketball team and was named to the Mid-Pennsylvania All-Star team . . . plans a communications major . . . hobbies include reading and dancing . . . mother—Doris Anderson, works as a glass processor . . . brother, Dana, played football at Shippensburg State where he holds the all-time tackle record . . . high school coach—Richard Hamilton . . . born April 30, 1968, in Harrisburg, Pa.

ARNESON, JIM

QB . . . 6-1 . . . 205 . . . Iowa Falls, Iowa (Ellsworth Junior College)—Finished second in the nation in total offense the last two years, while guiding Ellsworth (Iowa) . . . had 2,210 yards passing with 17 touchdowns and completed 155 of 327 attempts his sophomore year . . . had over 2,700 yards passing as freshman . . . attended Dubuque (Iowa) Hempstead High School . . . also played baseball and basketball in high school . . . physical education major who plans to coach . . . parents Jim and Carol Arneson . . . father is a technical institute administrator and mother is an elementary school teacher . . . junior college coach—Lloyd Sisco . . . born May 9, 1966, in Cedar Falls, Iowa.

BRUTON, TIMOTHY

TE . . . 6-5 . . . 222 . . . Houston, Texas (Madison)—Had 43 receptions for 791 yards and nine touchdowns in two years . . . was named all-district the last two seasons . . . listed on Max Emfinger's Fabulous 47 in Texas . . . attended the same high school as current MU wide receiver Patrick Overshown . . . chose Missouri over Texas, TCU, Nebraska and Colorado . . . journalism major . . . parents are Ferley Bruton and Lois Brown . . . high school coach—Bill Matysiak . . . born Sept. 14, 1967, in Nacogdoches, Texas.

CLAYBORNE, MALCOLM EARL

LB . . . 6-2 . . . 225 . . . Los Angeles, Calif. (L.A. Southwest College)—Worked two years after high school to assist his family . . . walked on at Los Angeles Southwest Junior College where he played nose guard his first year . . . moved to linebacker his sophomore season where he was named honorable mention all-America and first-team all-conference . . . 4.6 speed in the 40 . . . chose Missouri over Utah State and New Mexico . . . two-time most valuable player in prep basketball at Dorsey High in Los Angeles . . . hobbies include fishing and swimming . . . business management major . . . mother—Bessie Clayborne . . . junior college coach—Henry Washington . . . born April 27, 1963, in Laurel Miss.

DECKER, JON

DE . . . 6-6 . . . 245 . . . Owensville, Mo.—First Owensville High grad to sign a Division I football scholarship . . . broke his leg at the start of his senior season and missed four games . . . had 28 tackles, 10 assists, seven sacks and five blocked punts in his six senior games . . . three-year starter . . . all-conference and all-

district at defensive end . . . chosen to play in Lions' All-Star game . . . Owensville's outstanding player . . . played both offensive and defensive line as well as kicker and punter during high school career . . . all-conference selection in basketball and track . . . picked Missouri over Oklahoma State, Iowa and Iowa State . . . hobbies include hunting, fishing, archery and weightlifting . . . high school activities included Golden Rule and FFA . . . undecided on major . . . parents—Darrell and Sharon Decker . . . father is a terminal manager for Beauford Transfer and mother is office clerk for the City of Owensville . . . high school coach—Jack Blount . . . born April 27, 1967, in Washington, Mo.

DRYDEN, ROBERT

OT . . . 6-9 . . . 305 . . . St. Charles, Mo.—Brings good size and quickness to line . . . was named all-Gateway Conference both offensively and defensively . . . named to the U.S. Army Reserve Junior All-Star Football Squad for Scholastic Coach Magazine, which lists top 100 prep players . . . the state champion in shot put and discus his senior year and shot put champion as a junior . . . track all-American . . . also played basketball . . . chose Missouri over Oklahoma . . . high school teammate of MU's Carl Bax . . . communications major . . . parents—Ruben Addinton and Carolyn Dryden are both deceased . . . high school coach—Jim Williams . . . born July 19, 1968, in St. Charles, Mo.

FLETCHER, JEROLD TREVEL

LB . . . 6-2 . . . 205 . . . Bonner Springs, Kan.—Three-year starter for Bonner Springs who was named second-team all-state and all-conference his senior season . . . named WDAF-TV player of the week during his senior year . . . rushed for 850 yards his final season . . . led Bonner Springs basketball team in scoring and rebounding . . . Braves won the Class 5A state basketball championship in 1984 . . . also competed in track . . . selected Mizzou over Kansas and Oklahoma . . . maintained a 3.0 GPA for four years . . . hobbies include reading and watching movies . . . business major . . . parents—Jerold and Joyce Fletcher . . . father is an aircraft mechanic for TWA and mother is an assistant underwriter for Hartford Insurance . . . high school coach—Joe Mintner . . . born Sept. 8, 1967, in Kansas City, Kan.

JOHNSON, BYRIAN WESLEY

DE . . . 6-4 . . . 230 . . . Houston, Texas (West Hills Junior College)—Honorable mention junior college all-American . . . two-year starter at West Hills (Coalinga, Calif.) . . . second-team all-conference as a freshman . . . 4.6 speed in the 40 . . . attended Houston Madison High along with Mizzou's Patrick Overshown . . . was second-team all-conference as a senior and helped Madison to the district finals . . . journalism major . . . mother—Carolyn Koontz . . . junior college coach—Jim Bennes . . . born July 29, 1965, in Houston, Texas.

JONES, ADRIAN ROBERT

DB . . . 6-0 . . . 175 . . . Dania, Fla. (Hollywood Hills)—Played defensive back and halfback for Hollywood Hills High . . . had 26 receptions for a 20-yard average and rushed for 218 yards on 18 carries and four touchdowns . . . on defense, intercepted seven passes and returned four for touchdowns . . . third leading tackler for the Spartans . . . also returned punts and kickoffs . . . team captain who was named all-county and all-area his senior year . . . also earned best defensive back and most reception awards from his team . . . strong baseball player who made all-county and all-area teams . . . named best outfielder and led team in stolen bases with 25 of 26 . . . high school teammate of MU wide receiver Charles Murphy . . . majoring in communications . . . hobbies include fishing, bike riding and swimming . . . mother—Alma Taylor, is a nurse . . . high school coach—Matt Lococo . . . born Jan. 18, 1969, in Hollywood, Fla.

KEOUGH, MARK

DE . . . 6-7 . . . 245 . . . St. Louis, Mo. (Hazelwood East)—Parade Magazine's selection as the top prep defensive end in the country . . . also named USA Today all-America as well as a Sporting News top-100 recruit and the U.S. Army Reserve Junior All-Star Football Team for Scholastic Coach magazine . . . 4.7 speed in the 40 . . . chose Missouri over Florida State, Mississippi, Auburn and Oklahoma . . . hobbies include fishing and hunting . . . major undecided . . . parents—Kenneth and Sonja Keough . . . father is a mechanic and mother a waitress . . . high school coach—Rick Gorzynski . . . born July 28, 1967, in St. Louis.

LINTHACUM, LARRY DALE

TE/LB . . . 6-7 . . . 220 . . . Bethany, Mo.—Comes from a family of Missouri football players—father Bill Linthacum played tackle at Missouri for one year before injury cut short his career and grandfather Mark Linthacum played at Missouri in the 1920's . . . was an all-state tight end at Bethany for two years and an all-state defensive end his senior season . . . had 91 tackles in eight games at DE and 96 career receptions at TE . . . also played split end, slot back, safety and returned punts . . . all-conference four years and all-district his last two . . . all-state basketball player twice . . . district champion in 110 hurdles and state qualifier in hurdles and 400 relay . . . strong student who is a member of National Honor Society and listed in "Who's Who Among High School Students" and "Who's Who Among High School Football" . . . both sisters were all-state basketball players and sister Lisa Holt is the girls' basketball coach at Columbia Rock Bridge High . . . enjoys golf . . . civil engineering major . . . parents—Bill and Rosaline Linthacum . . . father is a farmer and mother a housewife . . . high school coach—Dave Cavanaugh . . . born Oct. 6, 1967, in Bethany.

LOGAN, MICHAEL RAY (MIKE)

QB . . . 6-4 . . . 220 . . . Fulton, Mo.—Had a solid senior season, despite not playing football as a junior because he concentrated on basketball . . . completed 50 of 124 passes for 819 yards and 12 TDs and rushed 98 times for 529 yards and another eight TDs as a senior . . . played linebacker on defense . . . named honorable mention all-America, all-conference and all-district his senior year . . . also was all-conference and all-district two years in basketball when the team won district championships . . . finished second in the state long jump in 1985 and was the district and conference champion that year as well . . . chose Missouri over Kansas . . . electrical engineering major . . . parents—Russell and Linda Logan . . . high school coach Bob Fischer . . . born April 5, 1968, in Jefferson City.

MUELLER, CHAD DOUGLAS

FB/LB . . . 6-2 . . . 210 . . . Belleville, Ill. (Althoff)—Carried the ball 111 times for 578 yards and a 5.2 average his senior year . . . also punted for a 39-yard average . . . captain of the Crusader team his senior

season . . . second team all-state selection his senior year . . . selected to play in the Illinois East-West game . . . was named most valuable linebacker at Illinois football camp . . . all-city punter and offensive player of the year . . . 4.6 speed in the 40 . . . chose Missouri over Illinois and Utah . . . also competed in basketball and track . . . hobbies include weightlifting, swimming and riding motorcycles . . . majoring in business . . . parents—Gene and Doris Mueller . . . father is state manager for Combined Insurance . . . high school coach—Glenn Schott . . . born Jan. 16, 1967, in Belleville, Ill.

OLIVIA, RICHARD (RICH)

TE . . . 6-3 . . . 225 . . . Daly City, Calif. (San Francisco Community College)—Had 24 catches for three touchdowns, averaging over 15 yards per catch . . . earned all-Golden Gate Conference honors . . . teammate of Maurice Caracter . . . 4.7 speed in 40 . . . attended El Camino High School in South San Francisco . . . business administration major . . . parents—Robert and Constance Olivia . . . junior college coach—George Rush . . . born June 14, 1965, in Oakland, Calif.

PALOUCEK, DENNIS

DB . . . 6-2 . . . 200 . . . Brookfield, Ill. (Lyons Township)—Led his team and was second in the conference in scoring . . . rushed for 7.5 yards per carry and averaged 27 yards per reception . . . on defense had six interceptions, three caused fumbles, four recovered fumbles, 16 knocked down passes, and 116 total tackles . . . led the Lions in tackles as a safety . . . Illinois Class 6A all-state selection as well as all-Chicago area, West Suburban Conference MVP and team MVP . . . all-conference in basketball and all-area in baseball . . . basketball team won the conference and regional championships . . . first taste of Mizzou came while attending Norm Stewart's basketball camp . . . chose Missouri over Purdue and Illinois . . . hobbies include water and snow skiing and snow mobiling . . . honor roll student at Lyons Township . . . brother Keith was captain of the Illinois wrestling team . . . business major who has plans to go to law school . . . parents—Dennis and Judith Paloucek . . . father is a regional operations manager and mother is a bank president . . . high school coach—Dick Wojick . . . born Dec. 15, 1967, in Highland Park, Ill.

PATERRA, CRAIG LOUIS

QB/FS . . . 6-1½ . . . 180 . . . Green Bay, Wis. (Southwest)—Comes from a strong football family—brother Jeff plays quarterback for Michigan State and father Herb is defensive coordinator with the Buffalo Bills and formerly coached with Los Angeles Rams and Green Bay . . . completed 94 of 155 passes (62 percent) for 1,600 yards and nine TDs . . . all-conference, all-metro and all-Northern Wisconsin Coaches All-Star selection . . . three-year letterwinner in basketball . . . chose Missouri over Pittsburgh . . . business major . . . parents—Herb and Lou Ann Paterra . . . family now lives in Orchard Park, N.Y. . . . high school coach—Jim Hayes . . . born Jan. 11, 1967, in Burlington, Ontario, Canada.

POINTER, RONALD

WR . . . 6-0 . . . 170 . . . St. Louis, Mo. (Sumner)—Combines strong athletic and academic ability . . . regional all-American and academic all-American . . . had 580 yards on 20 receptions for a 29-yard average and eight touchdowns in '85 . . . was named all-district and all-metro as well as being named to the Lions' All-Star football team . . . Bulldogs won the state championship in 1982 and the St. Louis Public High School League championships in 1984-86 . . . three-year track letterwinner who was a Junior Olympic national champion in the 400-meter run and a Bud Light All-Star 800-meter champion . . . was named "Scholar-Athlete" by Sumner High, St. Louis Post-Dispatch and U.S. Army . . . hobbies include listening to music, jogging and dancing . . . major undecided. . . parents—Ronald and Sandra Pointer . . . high school coach—Lawrence Walls . . . born Feb. 9, 1968, in St. Louis, Mo.

RICHARDSON, MARK

OG . . . 6-3 . . . 250 . . . Miami, Fla. (Northwestern)—Quick lineman who has 4.7 speed in the 40 . . . named second-team all-Dade County . . . made all-state and twice was named MVP and lineman-of-the-year by his team . . . Bulls won the district championship last fall . . . can bench press 455 pounds . . . chose Missouri over West Virginia, Texas A&M and Oklahoma . . . business major . . . parents—Charles and Shirley Richardson . . . high school coach—Roger Coffey . . . born April 19, 1968, in Miami, Fla.

ROOKSTOOL, MICHAEL ALLEN (MIKE)

P . . . 6-2 . . . 190 . . . Kansas City, Mo. (Winnetonka)—All-state punter who averaged 46-yards his senior season for the Griffins . . . earned all-conference, all-district, and all-metro honors as well . . . pitched on the 1985 state baseball championship team and Winnetonka finished second in 1986 . . . also played basketball . . . enjoys all sports . . . majoring in business and computer science . . . mother—Virginia Rookstool is a sales clerk . . . father is deceased . . . high school coach Dan Stanley . . . born Jan. 3, 1968, in Kansas City, Mo.

SADLER, RICHARD SEAN (SEAN)

QB . . . 6-3 . . . 215 . . . Joplin, Mo.—Passed for 1,500 yards and 13 touchdowns while rushing for another 13 TDs . . . completed 102 of 213 passes . . . earned honorable mention all-America, all-state, all-area, all-district and all-conference . . . Eagles won state championship in 1983 and were runners-up in 1984 . . . played for the state championship baseball team in 1983 . . . Eagles made it to the state semifinals in baseball in 1986 . . . plans to play baseball for Mizzou as well . . . was all-conference in basketball and baseball . . . cousin Kevin was a Missouri offensive lineman from 1977-80 . . . father Rick was a pitcher with the Cincinnati Reds' organization before joining the Army and serving in Vietnam—played minor league ball two years after service . . . enjoys golf . . . chose Missouri over Kansas . . . majoring in education . . . parents—Richard and Linda Sadler . . . father works for F.A.G. Bearings, Inc. and mother is an elementary teacher . . . high school coach—Dewey Combs . . . born Oct. 25, 1967, in Springfield, Mo.

SCOTT, PETER ANDREW (PETE)

C . . . 6-5 . . . 265 . . . Decatur, Ill. (MacArthur)—Second-team all-state center who was also named lineman-of-the-year by Big 12 Conference . . . recruited for his strong deep-snapping ability . . . all-around athlete who was all-conference in baseball and all-city in hockey . . . father John played tackle at Ohio State and professionally with Pittsburgh and Buffalo . . . brother Gregg played linebacker at Illinois and Steve semipro hockey . . . enjoys weightlifting . . . was a 6-1, 190-lb. junior but spurted to 6-4, 230 by start of senior

season . . . journalism major . . . parents—John and Anne Scott . . . father is a truck driver and mother a nurse . . . high school coach—Brian Hodges . . . born Oct. 6, 1968, in Harvey, Ill.

STINSON, AMAR PIERRE

LB . . . 6-3 . . . 220 . . . Houston, Texas (West Hills Junior College)—Started at outside linebacker for West Hills (Calif.) Junior College and injured knee after three games . . . still has four years of eligibility because of a hardship last year . . . joins Tigers along with Byrian Johnson from West Hills and Houston (Texas) Madison High . . . has 4.6 speed in the 40 . . . prep honorable mention all-America as well as all-city and all-district . . . Madison team advanced to state quarterfinals in 1984 . . . enjoys fishing . . . accounting major . . . parents—Celester and Mary Baker . . . father is a forklift operator and mother an accountant . . . junior college coach Jim Bennes . . . born July 17, 1967, in Palato, Calif.

TRUMBULL, RICK EUGENE

OT . . . 6-6 . . . 270 . . . St. Louis, Mo. (Parkway Central)—First-team Class 5A all-state tackle for Parkway Central Colts . . . also earned all-district and all-Suburban West Conference honors . . . displays good mobility and agility . . . advanced in state Class 5A wrestling finals . . . enjoys all sports . . . chose Missouri over Oklahoma State, Arkansas, Indiana and Colorado . . . criminology major . . . parents—Mike and Bobbie Roach . . . mother is a customer service manager for CitiCorp, Inc. . . . high school coach—Bob Trowbridge . . . born Dec. 4, 1967, in Newark, N.J.

VANZANT, ANTHONY (TONY)

RB . . . 6-2 . . . 190 . . . St. Louis, Mo. (Hazelwood Central)—One of the most highly recruited players in the nation . . . named Parade Magazine high school player of the year . . . rushed for 2,738 yards his senior year with 36 touchdowns and had 6,138 yards for his four-year career, including 91 touchdowns . . . career touchdown total ranks fifth in national prep history and total career yards was 13th . . . rushed for 100 yards, 36 times in his career and had 14 consecutive 100-yard games . . . all-America his senior year as well as all-conference three years and all-district and all-metro . . . Hazelwood Cen-

tral won the 1986 state championship, was district champion in 1985, state semi-finalist in 1984 . . . also named to the Sporting News top-100 list and U.S. Army Reserve Junior All-Star Football Team for Scholastic Coach magazine . . . did not join the varsity until the last game of his freshman season . . . all-state in track three years and all-district in basketball . . . finished second in the Class 4A 110-meter hurdles this year . . . chose Missouri over Michigan after narrowing from over 300 schools . . . father Thurman was an all-state football player in Arkansas three years during his prep career and played AAA baseball in the Milwaukee Braves system over three years . . . hobbies include listening to music and dancing . . . education major . . . parents—Thurman and Pauline VanZant . . . father is in carpet business . . . high school coach—John Hotfelder . . . born Aug. 3, 1967 in Saginaw, Mich.

WALTERS, RON

LB . . . 6-3 . . . 225 . . . Blue Springs, Mo.—Enjoyed a very good senior season after coming off a broken leg his junior year . . . had 116 tackles as a senior . . . honorable mention Adidas all-America, Blue Chipper, and first team all-area . . . can bench press 329 pounds and run a 4.8 40-yard dash . . . finished third in Class 4A wrestling this year with a 32-2 record . . . also named all-conference, all-area and all-metro as a wrestler . . . business major . . . parents—Mike and Vicki Greim . . . father is a paint contractor . . . high school coach—Fred Merrell . . . born April 10, 1968, in Belton, Mo.

JUNIOR VARSITY SCHEDULE	
NE Oklahoma	Sept. 12 (1 p.m., H)
Iowa Central CC	Sept. 19 (3 p.m., H)
William Jewell	Sept. 29 (3 p.m., H)
Cent. Missouri St.	Oct. 6 (2 p.m., H)
Ellsworth CC	Oct. 13 (3 p.m., H)

IN-SEASON TIGER BIRTHDAYS

Birthdate	Name	Birthplace	Will Turn
66	Kevin Fair	Oklahoma City, Okla.	20
67	Tim Bruton	Nacogdoches, Texas	19
67	Kevin White	St. Louis, Mo.	19
67	Andy Lock	Carrollton, Mo.	19
64	Terry Hinton	Kansas City, Kan.	22
65	*Darrell Wallace	Nashville, Tenn.	21
65	Bryan Johnson	Houston, Texas	21
66	Darren MacDonald	San Jose, Calif.	20
64	Bo Sherrill	Rolla, Mo.	22
64	Marland Beaudean	Sikeston, Mo.	22
65	Jeff Rigman	Flint, Mich.	21
67	Kenny King	East St. Louis, Ill.	19
67	Larry Linthacum	Bethany, Mo.	19
68	Pete Scott	Harvey, Ill.	18
46	COACH BILL MEYERS	Chippewa Falls, Wis.	40
47	COACH MIKE NELSON	Chicago, Ill.	39
66	Brian Reeves	East St. Louis, Ill.	20
65	Darin Grossich	San Bernadino, Calif.	21
63	Herbert Johnson	Fulton, Mo.	23
66	Brian Ponzer	St. Louis, Mo.	20
66	Ted Monachino	Council Bluffs, Iowa	20
67	Charles Murphy	Hollywood, Fla.	19
64	Cory Cathcart	St. Joseph, Mo.	22
65	Damon Frenchers	St. Louis, Mo.	21
66	Terry Walker	Rolla, Mo.	20
66	Patrick Overshown	Houston, Texas	20
67	*Sean Sadler	Springfield, Mo.	19
65	Curtis Wilson	Chillicothe, Mo.	21
49	COACH CHARLIE COE	St. Louis, Mo.	37
65	Robert Delpino	Bremerton, Wash.	21
64	Rodney Shepherd	Newport News, Va.	22
64	*Phil Schreiber	Kokomo, Ind.	22
64	Kirk Ekern	Mexico, Mo.	22
64	Vince Keil	St. Louis, Mo.	22
66	Ed Lamkie	St. Louis, Mo.	20
65	Sean Van Dyne	Columbia, Mo.	21
65	Steve Vandegrift	Kansas City, Mo.	21
66	Tommy Stowers	Kansas City, Mo.	20
29	TRAINER FRED WAPPEL	East St. Louis, Ill.	57

* indicates game day in 1986.

PRONOUNCING 'EM

Beaudean	bo—dee—ANN	Mueller	MEW—lur
Boliaux	BO—leo (rhymes with "oleo")	Paloucek	pa—LOU—check
Bruton	brew—TONN	Paterra	pa—TARE—uh
Chapura	SHUH—poo—ruh	Ploesser	PLAY—zer
Delpino	del—PEE—no	Schreiber	SHRY—burr
Ekern	ECK—urn	Sherrill	CHERYL
Grossich	GRA—sitch	Stowers	STOW (rhymes with WOW)—urs
Byrian Johnson	"byron"	Vollet	rhymes with "wallet"
Justis	Justice	Whelihan	WELL—uh—han
Keil	Kyle		
Lazalier	laz—uh—LEAR	Widenhofer	WIDD—un—hoff—urr
Monachino	mon—uh—KEY—no		

SQUAD BREAKDOWNS

BY STATES		Indiana	1
Missouri	68	Maryland	1
Illinois	9	Nebraska	1
Florida	6	New Mexico	1
California	5	Pennsylvania	1
Texas	5	Virginia	1
Kansas	4		
Oklahoma	4	BY CLASS	
Iowa	2	Freshmen	20
Kentucky	2	Redshirt Freshmen	26
New Jersey	2	Sophomores	24
Wisconsin	2	Juniors	27
Colorado	1	Seniors	4
Connecticut	1	Fifth-Year Seniors	16

1986 MISSOURI TIGERS ALPHABETICAL FOOTBALL ROSTER

No.	Name	Pos.	Ht.	Wt.	Birthdate	Yr.	Hometown (High School)
61	Harold Anderson	OL/DL	6-3½	230	-68	Fr.	Harrisburg, Pa
17	Jim Arneson	QB	6-1	205	-66	Jr.	Iowa Falls, Iowa
73	*Carl Bax	C	6-5	242	-66	So.	St. Charles, Mo.
71	*Marland Beaudean	DE	6-5	254	-64	Jr.	Sikeston, Mo.
84	*Mike Boliaux	TE	6-2	219	-65	Jr.	Des Plaines, Ill. (Maine East)
41	**Vernon Boyd	RB	5-8	183	-63	Sr.	Camden, N.J. (Woodrow Wilson)
89	Tim Bruton	TE	6-5	222	-67	Fr.	Houston, Tex. (Madison)
15	*Ronnie Cameron	QB	6-1	191	-66	So.	E. St. Louis, Ill.
57	Maurice Character	OLB	6-1	209	-66	Jr.	San Francisco, Calif. (Balboa)
25	Darren Carter	DB	6-3	195	-65	Jr.	St. Louis, Mo. (Maplewood-Rich. Hts.)
52	**Cory Cathcart	ILB	6-1	228	-64	Sr.	St. Joseph, Mo. (Central)
74	**Dick Chapura	DE	6-3½	273	-64	Sr.	Sarasota, Fla. (Riverview)
77	***John Clay	OT	6-5	285	-64	Sr.	St. Louis, Mo. (Northwest)
56	Malcolm Clayborne	LB	6-2	225	-63	Jr.	Los Angeles, Calif. (Dorsey)
82	**Joe Close	TE	6-5	235	-63	Sr.	Springfield, Mo. (Parkview)
20	Brent Cook	QB	6-2	189	-67	Fr.	Moore, Okla.
91	Jeff Cross	DE	6-4	241	-66	Jr.	Blythe, Calif. (Rancho Palos Verde)
58	*Darryl Darling	NT	6-2	250	-66	So.	Hallandale, Fla.
97	Jon Decker	DE	6-6	245	-67	Fr.	Owensville, Mo.
88	Robert Delpino	WR	6-0	194	-65	Jr.	Dodge City, Kan.
66	Rob Dryden	OT	6-9	305	-68	Fr.	St. Charles, Mo.
36	*Kirk Ekern	OLB	6-1	205	-64	Jr.	Mexico, Mo.
45	***Ed Esson	FB	5-11	236	-62	Sr.	Oxford, Conn. (Avon Old Farms)
46	Kevin Fair	DE	6-3	229	-66	So.	Midwest City, Okla.
9	Alex Fedak	QB	6-1	192	-65	Jr.	Ballwin, Mo. (Lafayette)
24	Jerold Fletcher	LB	6-2	205	-67	Fr.	Bonner Springs, Kan.
90	Damon Frenchers	TE	6-1	227	-65	Fr.	Waynesville, Mo.
68	Jay Frye	OT	6-5	259	-65	So.	Taylor Ridge, Ill. (Rockridge)
	Jeff Gardner	C	6-1	236	-67	So.	Sugar Creek, Mo. (Van Horn)
	Gerald Goldner	DB	6-1	178	-67	Fr.	Chesterfield, Mo. (Parkway Central)
63	Jay Greenwood	OT	6-3	264	-66	Fr.	Sikeston, Mo.
95	Darin Grossich	NT	6-3	232	-65	Jr.	Colton, Calif.
80	Kevin Hagens	WR	5-8	150	-66	Fr.	St. Louis, Mo. (Riverview Gardens)
	Dennis Henks	DB	5-11	177	-66	So.	Carrollton, Mo.
14	Jeff Henningsen	QB	5-10	195	-64	Jr.	Omaha, Neb. (Burke)
	Terry Hinton	FB	5-10	234	-64	Jr.	Kansas City, Mo. (Harmon)
4	Jesse Holmes	CB	5-10	170	-66	Fr.	St. Louis, Mo. (Riverview Gardens)
	Shawn Howe	OL	6-0	236	-66	So.	Caruthersville, Mo.
33	*Chris Jensen	FB	6-2	232	-65	So.	Marshall, Mo.
99	Byrian Johnson	DE	6-4	238	-65	Jr.	Houston, Tex. (Madison)
12	*Herbert Johnson	WR	5-11	183	-63	Sr.	Fulton, Mo.
98	Lee Johnson	NT/ILB	6-1	249	-67	Fr.	Florissant, Mo. (Hazelwood Central)
2	Adrian Jones	DB	6-0	175	-69	Fr.	Hollywood, Fla. (Hollywood Hills)
94	*Gary Justis	OLB	6-2½	225	-64	Sr.	Farmington, N.M.
33	*Vince Keil	ILB	6-1	212	-64	Sr.	Florissant, Mo. (McCluer North)
79	Mark Keough	DE	6-7	245	-67	Fr.	St. Louis, Mo. (Hazelwood East)
13	*Kenny King	CB	5-11	183	-67	So.	E. St. Louis, Ill. (Lincoln)
	Ed Lamkie	OLB	6-0	229	-66	Fr.	St. Louis, Mo. (Rosary)
	Brian Lamkemeyer	K	5-10	189	-67	Fr.	Florissant, Mo. (St. Thomas Aquinas)
7	*Craig Lammers	WR	5-9	165	-66	So.	Jefferson City, Mo. (Helias)
61	Ray Lazalier	NT	6-2	244	-66	Fr.	Lake St. Louis, Mo. (Wentzville)
14	Ted LePage	DB	5-11	190	-67	Fr.	Jefferson City, Mo. (Helias)
86	Larry Linthacum	TE/LB	6-7	225	-67	Fr.	Bethany, Mo. (South Harrison)
64	Andy Lock	OT	6-4	254	-67	Fr.	Carrollton, Mo.
78	**Dal Lockwood	C	6-6	261	-63	Sr.	Colorado Springs, Colo. (Air Academy)
11	Mike Logan	QB	6-4	220	-68	Fr.	Fulton, Mo.
21	*Stan Long	WS	6-0	175	-67	So.	Berkeley, Mo.

No.	Name	Pos.	Ht.	Wt.	Birthdate	Yr.	Hometown (High School)
55	Darren MacDonald	ILB	6-1	203	-66	Fr.	Ellisville, Mo. (Vianney)
	Chad Maupin	DB	5-11	161	-67	Fr.	Marshall, Mo.
	Brad May	OLB	6-2	221	-66	So.	Humphreys, Mo. (Milan)
47	Doug McGhee	FB	6-1	213	-65	Jr.	Florissant, Mo. (Hazelwood West)
22	*Cordell McKinney	CB	5-10	184	-67	So.	E. St. Louis, Ill. (Lincoln)
96	**Erik McMillan	SS	6-2	191	-65	Jr.	Silver Spring, Md. (Kennedy)
19	*Ron Mitchell	WS	6-0	186	-65	Jr.	Orlando, Fla. (Jones)
16	Scott Mitchell	SS	6-3	189	-66	Fr.	St. Louis, Mo. (Sumner)
93	Ted Monachio	ILB	6-2	220	-66	Fr.	Bethany, Mo. (South Harrison)
	Jeff Montgomery	TE	6-2	222	-66	So.	Parkville, Mo. (Park Hill)
28	**Victor Moore	WR	5-10½	181	-64	Jr.	Bixby, Okla.
	Amos Morris	FB	6-0	225	-63	Sr.	Jefferson City, Mo.
27	Chad Mueller	FB/LB	6-2	210	-67	Fr.	Belleville, Ill. (Althoff)
83	Charles Murphy	WR	6-1	191	-67	Fr.	Hollywood, Fla. (Hollywood Hills)
81	Rich Olivia	TE	6-3	235	-65	Jr.	San Francisco, Calif. (St. Ignatius)
1	*Patrick Overshown	WR	5-11	161	-66	So.	Houston, Texas (Madison)
27	Dennis Paloucek	DB	6-2	200	-67	Fr.	LeGrange, Ill. (Lyons Township)
53	Trey Parsons	OT	6-4	269	-67	Fr.	Dexter, Mo.
8	Craig Paterra	QB/FS	6-1½	180	-67	Fr.	Green Bay, Wis. (Southwest)
85	Brent Peterson	TE	6-4	224	-64	Sr.	Story City, Iowa (Roland-Story)
69	**Phil Pettey	OG	6-4	274	-62	Sr.	Kenosha, Wis. (Bradford)
76	Mike Ploesser	OT	6-6	273	-66	So.	St. Louis, Mo. (Vianney)
10	Ron Pointer	WR	6-0	170	-68	Fr.	St. Louis, Mo. (Sumner)
65	Brian Ponzer	OG	6-1	236	-66	Fr.	Kansas City, Mo. (Rockhurst)
23	*Pat Ray	CB	5-10	175	-66	So.	Butler, Mo.
29	***Jon Redd	RB	5-9	205	-63	Sr.	Mayfield, Ky.
38	Brian Reeves	OLB	6-2½	200	-66	Fr.	Overland Park, Kan. (SM West)
59	Mark Richardson	OG	6-3	250	-68	Fr.	Miami, Fla. (Northwestern)
	Mike Ricker	TE	6-1	200	-67	Fr.	Moberly, Mo.
60	*Jeff Rigman	OG	6-2	268	-65	Jr.	Manchester, Mo. (Parkway West)
48	***Cameron Riley	SS	6-0½	94	-64	Sr.	Metropolis, Ill.
72	Ted Romney	OT	6-4	271	-64	Sr.	Hackensack, N.J.
86	Mike Rookstool	P	6-2	190	-68	Fr.	Kansas City, Mo. (Winnetonka)
6	Sean Sadler	QB	6-3	215	-67	Fr.	Joplin, Mo.
70	**Phil Schreiber	OG	6-3	249	-64	Jr.	Kokomo, Ind.
54	***Michael Scott	C	6-5	270	-65	Sr.	St. Louis, Mo. (Hazelwood Central)
51	Pete Scott	C	6-5	265	-68	Fr.	Decatur, Ill. (Decatur)
18	*Rodney Shepherd	CB	5-9½	181	-64	Jr.	Hampton, Va.
49	**Bo Sherrill	OLB	6-3	234	-64	Sr.	Rolla, Mo.
87	Doug Slaughter	P	6-4	215	-65	Jr.	Waynesville, Mo.
	Kevin Staples	OLB	6-2	194	-67	So.	University City, Mo.
35	Amar Stinson	LB	6-3	215	-67	Fr.	Houston, Tex. (Madison)
31	Tommy Stowers	RB	6-3	200	-66	Fr.	Kansas City, Mo. (Hickman Mills)
	Gary Taylor	DB	6-0	192	-64	Jr.	Columbia, Mo. (Rock Bridge)
67	Rick Trumbull	OT	6-6	270	-67	Fr.	St. Louis, Mo. (Parkway Central)
	Sean Van Dyne	WR	5-10	186	-65	So.	Kearney, Mo.
32	Steve Vandegrift	OLB	6-5	243	-65	So.	Grandview, Mo. (Ruskin)
5	Tony VanZant	RB	6-2	190	-68	Fr.	Florissant, Mo. (Hazelwood Central)
34	**Mike Vestweber	ILB	6-2	224	-64	Sr.	Manhattan, Kan.
92	*Scott Vollet	DE	6-7	255	-64	Sr.	St. Louis, Mo. (Vianney)
40	*Terry Walker	ILB	6-0	211	-66	So.	Jefferson, City, Mo.
43	**Darrell Wallace	RB	5-7	162	-65	Jr.	Fort Campbell, Ky.
30	Ron Walters	LB	6-3	225	-68	Fr.	Blue Springs, Mo.
62	David Washington	OG	6-2	237	-67	Fr.	Kansas City, Mo. (Southeast)
	Maurice Washington	WR	5-8	172	-65	Fr.	St. Louis, Mo. (O'Fallon Tech)
	Tim Weir	WR	5-11	175	-65	So.	St. Louis, Mo. (Chaminade)
3	**Thomas Whelihan	P/K	5-10	188	-66	Jr.	Carrollton, Texas (Smith)
75	Kevin White	DE	6-4	254	-67	Fr.	Arnold, Mo. (Fox)
50	Curtis Wilson	C	6-3	255	-65	Jr.	Ponca City, Okla.
26	Roland Young	RB	5-9	177	-67	Fr.	Springfield, Mo. (Central)

1986 MISSOURI TIGERS

NUMERICAL FOOTBALL ROSTER

- | | | | |
|----|---|----|--|
| 1 | *Patrick Overshown, WR, 5-11, 161, So., Houston, Texas | 53 | Trey Parsons, OT, 6-4, 269, Fr., Dexter, Mo. |
| 2 | Adrian Jones, DB, 6-0, 175, Fr., Hollywood, Fla. | 54 | ***Michael Scott, FB, 6-5, 270, Sr., St. Louis, Mo. |
| 3 | **Tom Whelihan, P/K, 5-10, 188, Jr., Carrollton, Texas | 55 | Darren MacDonald, ILB, 6-1, 203, Fr., Ellisville, Mo. |
| 4 | Jesse Holmes, CB, 5-10, 188, Jr., St. Louis, Mo. | 56 | Malcolm Clayborne, LB, 6-2, 225, Jr., Los Angeles, Calif. |
| 5 | Tony VanZant, RB, 6-2, 190, Fr., Florissant, Mo. | 57 | Maurice Character, OLB, 6-2, 215, Jr., San Francisco, Calif. |
| 6 | Sean Sadler, QB, 6-3, 215, Fr., Joplin, Mo. | 58 | Darryl Darling, NT, 6-2, 250, So., Hallandale, Fla. |
| 7 | *Craig Lammers, WR, 5-9, 165, So., Jefferson City, Mo. | 59 | Mark Richardson, OG, 6-3, 250, Fr., Miami, Fla. |
| 8 | Craig Paterra, QB/FS, 6-1½, 180, Fr., Green Bay, Wis. | 60 | *Jeff Rigman, OG, 6-2, 268, Jr., Manchester, Mo. |
| 9 | Alex Fedak, QB, 6-1, 192, Jr., Ballwin, Mo. | 61 | Ray Lazalier, NT, 6-2, 244, Fr., Lake St. Louis, Mo. |
| 10 | Ron Pointer, WR, 6-0, 170, Fr., St. Louis, Mo. | 61 | Harold Anderson, OL/DL, 6-3½, 230, Fr., Harrisburg, Pa. |
| 11 | Mike Logan, QB, 6-4, 220, Fr., Fulton, Mo. | 62 | David Washington, OG, 6-2, 237, Fr., Kansas City, Mo. |
| 12 | *Herbert Johnson, WR, 5-11, 183, Sr., Fulton, Mo. | 63 | Jay Greenwood, OT, 6-3, 264, Fr., Sikeston, Mo. |
| 13 | *Kenny King, CB, 5-11, 183, So., E. St. Louis, Ill. | 64 | Andy Lock, OT, 6-4, 254, Fr., Carrollton, Mo. |
| 14 | Jeff Henningsen, QB, 5-10, 195, Jr., Omaha, Neb. | 65 | Brian Ponzor, OG, 6-1, 236, Fr., Kansas City, Mo. |
| 14 | Ted LePage, DB, 5-11, 190, Fr., Jefferson City, Mo. | 66 | Rob Dryden, OT, 6-9, 305, Fr., St. Charles, Mo. |
| 15 | *Ronnie Cameron, QB, 6-1, 191, So., E. St. Louis, Ill. | 67 | Rick Trumbull, OT, 6-6, 270, Fr., St. Louis, Mo. |
| 16 | Scott Mitchell, SS, 6-3, 189, Fr., St. Louis, Mo. | 68 | Jay Frye, OT, 6-5, 259, So., Taylor Ridge, Ill. |
| 17 | Jim Arneson, QB, 6-1, 205, Jr., Iowa Falls, Iowa | 69 | **Phil Pettey, OG, 6-4, 274, Sr., Kenosha, Wis. |
| 18 | **Rodney Shepherd, CB, 5-9½, 181, Jr., Hampton, Va. | 70 | **Phil Schreiber, OG, 6-3, 249, Jr., Kokomo, Ind. |
| 19 | *Ron Mitchell, WS, 6-0, 186, Jr., Orlando, Fla. | 71 | *Marland Beaudene, DE, 6-5, 254, Jr., Sikeston, Mo. |
| 20 | Brent Cook, QB, 6-2, 189, Fr., Moore, Okla. | 72 | Ted Romney, OT, 6-4, 271, Sr., Hackensack, N.J. |
| 21 | *Stan Long, WS, 6-0, 175, So., Berkeley, Mo. | 73 | *Carl Bax, C, 6-5, 242, So., St. Charles, Mo. |
| 22 | *Cordell McKinney, CB, 5-10, 184, So., E. St. Louis, Ill. | 74 | **Dick Chapura, DE, 6-3½, 273, Sr., Sarasota, Fla. |
| 23 | *Pat Ray, CB, 5-10, 175, So., Butler, Mo. | 75 | Kevin White, DE, 6-4, 254, Fr., Arnold, Mo. |
| 24 | Jerold Fletcher, LB, 6-2, 205, Fr., Bonner Springs, Kan. | 76 | Mike Ploesser, OT, 6-6, 273, So., St. Louis, Mo. |
| 25 | Darren Carter, DB, 6-3, 195, Jr., St. Louis, Mo. | 77 | ***John Clay, OT, 6-5, 285, Sr., St. Louis, Mo. |
| 26 | Roland Young, RB, 5-9, 177, Fr., Springfield, Mo. | 78 | **Dal Lockwood, C, 6-6, 261, Sr., Colorado Springs, Colo. |
| 27 | Chad Mueller, FB/LB, 6-2, 210, Fr., Belleville, Ill. | 79 | Mark Kegough, DE, 6-7, 245, Fr., St. Louis, Mo. |
| 27 | Dennis Paloucek, DB, 6-2, 200, Fr., LeGrange, Ill. | 80 | Kevin Havens, WR, 5-8, 150, Fr., St. Louis, Mo. |
| 28 | **Victor Moore, WR, 5-10½, 181, Jr., Bixby, Okla. | 81 | Rich Olivia, TE, 6-3, 235, Jr., San Francisco, Calif. |
| 29 | ***Jon Redd, RB, 5-9, 205, Sr., Mayfield, Ky. | 82 | **Joe Close, TE, 6-5, 235, Sr., Springfield, Mo. |
| 30 | Ron Walters, LB, 6-3, 225, Fr., Blue Springs, Mo. | 83 | Charles Murphy, WR, 6-1, 191, Fr., Hollywood, Fla. |
| 31 | Tommy Stowers, FB, 6-3, 200, Fr., Kansas City, Mo. | 84 | *Mike Bolioux, TE, 6-2, 219, Jr., Des Plaines, Ill. |
| 32 | *Steve Vandegrift, OLB, 6-5, 243, So., Grandview, Mo. | 85 | Brent Peterson, TE, 6-4, 224, Sr., Story City, Iowa |
| 33 | *Chris Jensen, FB, 6-2, 232, So., Marshall, Mo. | 86 | Larry Linthacum, TE/LB, 6-7, 225, Fr., Bethany, Mo. |
| 34 | **Mike Vestweber, ILB, 6-2, 224, Sr., Manhattan, Kan. | 86 | Mike Rookstool, P, 6-2, 190, Fr., Kansas City, Mo. |
| 35 | Amar Stinson, LB, 6-3, 215, Fr., Houston, Tex. | 87 | Doug Slaughter, P, 6-4, 215, Jr., Waynesville, Mo. |
| 36 | *Kirk Ekern, OLB, 6-1, 205, Jr., Mexico, Mo. | 88 | Robert Delpino, WR, 6-1, 210, Jr., Dodge City, Kan. |
| 38 | Brian Reeves, LB, 6-2½, 200, Fr., Overland Park, Kan. | 89 | Tim Bruton, TE, 6-5, 222, Fr., Houston, Tex. |
| 39 | Terry Hinton, FB, 5-10, 234, Jr., Kansas City, Mo. | 90 | Damon Frenchers, TE, 6-1, 227, Fr., Waynesville, Mo. |
| 40 | *Terry Walker, ILB, 6-0, 211, So., Jefferson City, Mo. | 91 | Jeff Cross, DE, 6-4, 240, Jr., Blythe, Calif. |
| 41 | **Vernon Boyd, RB, 5-8, 183, Sr., Camden, N.J. | 92 | *Scott Vollet, DE, 6-7, 255, Sr., St. Louis, Mo. |
| 43 | **Darrell Wallace, RB, 5-7, 162, Jr., Fort Campbell, Ky. | 93 | Ted Monachino, ILB, 6-2, 220, Fr., Bethany, Mo. |
| 45 | ***Ed Esson, FB, 5-11, 236, Sr., Oxford, Conn. | 94 | *Gary Justis, OLB, 6-2½, 225, Sr., Framington, N.M. |
| 46 | Kevin Fair, DE, 6-3, 229, So., Midwest City, Okla. | 95 | Darin Grossich, NT, 6-4, 245, Jr., Colton, Calif. |
| 47 | Doug McGhee, FB, 6-1, 213, Jr., Florissant, Mo. | 96 | **Erik McMillan, SS, 6-2, 191, Jr., Silver Spring, Md. |
| 48 | ***Cameron Riley, SS, 6-0½, 194, Sr., Metropolis, Ill. | 97 | Jon Decker, DE, 6-6, 245, Fr., Owensville, Mo. |
| 49 | **Bo Sherrill, OLB, 6-3, 234, Sr., Rolla, Mo. | 98 | Lee Johnson, ILB, 6-1, 249, Fr., Florissant, Mo. |
| 50 | Curtis Wilson, C, 6-3, 255, Jr., Ponca City, Okla. | 99 | Byrian Johnson, DE, 6-4, 238, Jr., Houston, Tex. |
| 51 | Pete Scott, C, 6-5, 265, Fr., Decatur, Ill. | | |
| 52 | **Cory Cathcart, ILB, 6-1, 228, Sr., St. Joseph, Mo. | | |

GEOGRAPHICAL ROSTER

MISSOURI (68)

Arnold—Kevin White
Ballwin—Alex Fedak
Berkeley—Stan Long
Bethany—Larry Linthacum, Ten Monachino
Blue Springs—Ron Walters
Butler—Pat Ray
Carrollton—Dennis Henks, Andy Lock
Caruthersville—Sean Howe
Chesterfield—Gerald Goldner
Columbia—Gary Taylor
Dexter—Trey Parsons
Ellisville—Darren MacDonald
Florissant—Lee Johnson, Vince Keil, Brian Lamkemeyer, Doug McGhee, Tony Van-Zant
Fulton—Herbert Johnson, Mike Logan
Grandview—Steve Vandegrift
Humphreys—Brad May
Jefferson City—Craig Lammers, Ted LePage, Amos Morris, Terry Walker
Joplin—Sean Sadler
Kansas City—Terry Hinton, Brian Ponzer, Mike Rookstool, Tommy Stowers, David Washington
Kearney—Sean Van Dyne
Lake St. Louis—Ray Lazalier
Manchester—Jeff Rigman
Maplewood—Darren Carter
Marshall—Chris Jensen, Chad Maupin
Mexico—Kirk Ekern
Moberly—Mike Ricker
Owensville—Jon Decker
Parkville—Jeff Montgomery
Rolla—Bo Sherrill
St. Charles—Carl Bax, Rob Dryden
St. Joseph—Cory Cathcart
St. Louis—John Clay, Kevin Hagens, Jesse Holmes, Mark Keough, Ed Lamkie, Scott Mitchell, Mike Ploesser, Ron Pointer, Michael Scott, Rick Trumbull, Scott Vollet, Maurice Washington, Tim Weir
Sikeston—Marland Beaudan, Jay Greenwood
Springfield—Joe Close, Roland Young
Sugar Creek—Jeff Gardner
University City—Kevin Staples
Waynesville—Damon Frenchers, Doug Slaughter

ILLINOIS (9)

Belleville—Chad Mueller
Decatur—Pete Scott
Des Plaines—Mike Boliaux
E. St. Louis—Ronnie Cameron, Kenny King, Cordell McKinney
LeGrange—Dennis Paloucek
Metropolis—Cameron Rible
Taylor Ridge—Jay Frye

FLORIDA (6)

Hallandale—Darryl Darling
Hollywood—Adrian Jones, Charles Murphy
Miami—Mark Richardson

Orlando—Ron Mitchell
Sarasota—Dick Chapura

CALIFORNIA (5)

Blythe—Jeff Cross
Colton—Darin Grossich
Los Angeles—Malcolm Clayborne
San Francisco—Maurice Caracter, Rich Olivia

OKLAHOMA (4)

Bixby—Victor Moore
Midwest City—Kevin Fair
Moore—Brent Cook
Ponca City—Curtis Wilson

TEXAS (5)

Carrollton—Tom Whelihan
Houston—Tim Bruton, Byrian Johnson, Patrick Overshown, Amar Stinson

KANSAS (4)

Manhattan—Mike Vestweber
Overland Park—Brian Reeves

IOWA (2)

Iowa Falls—Jim Arneson
Story City—Brent Peterson

KENTUCKY (2)

Fort Campbell—Darrell Wallace
Mayfield—Jon Redd

NEW JERSEY (2)

Camden—Vernon Boyd
Hackensack—Ted Romney

WISCONSIN (2)

Green Bay—Craig Paterra
Kenosha—Phil Pettey

COLORADO (1)

Colorado Springs—Dal Lockwood

CONNECTICUT (1)

Oxford—Ed Esson

INDIANA (1)

Kokomo—Phil Schreiber

MARYLAND (1)

Silver Springs—Erik McMillan

NEBRASKA (1)

Omaha—Jeff Henningsen

NEW MEXICO (1)

Farmington—Gary Justis

PENNSYLVANIA (1)

Harrisburg—Harold Anderson

VIRGINIA (1)

Hampton—Rodney Shepherd

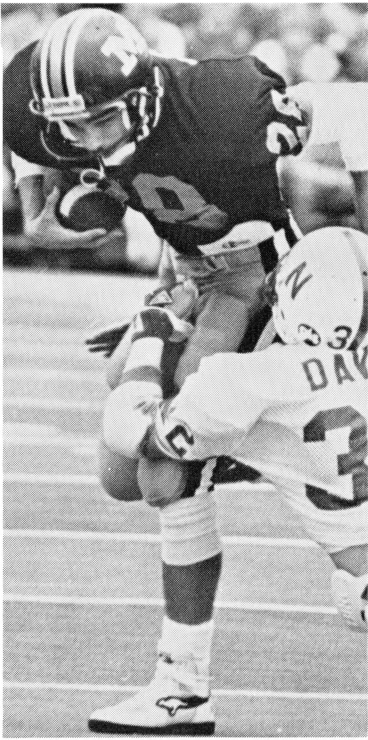

WR Victor Moore



Darrell Wallace follows Michael Scott



NT Darryl Darling

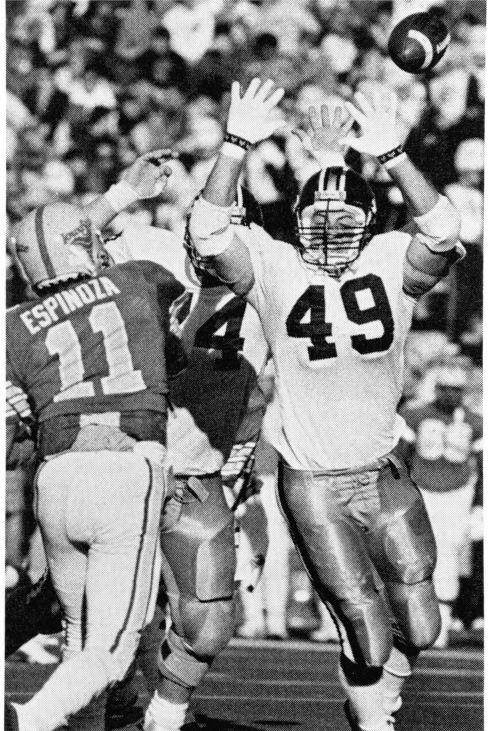

LB Bo Sherrill



'86 OPPONENTS

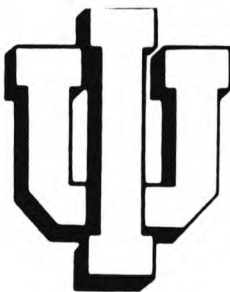

Game #1

UTAH STATE

Sept. 13
Faurot Field

1:30 p.m. CDT
Columbia, Mo.

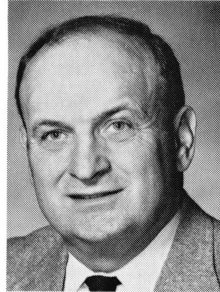

Chuck Shelton

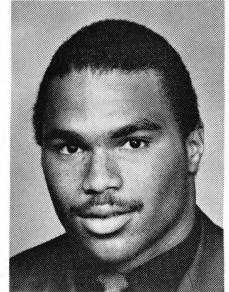

LB Al Smith

Location Logan, Utah 84322
 Enrollment 12,000
 Nickname Aggies
 Colors Navy Blue and White
 Conference PCAA
 Home Stadium Romney (30,257—grass)
 Athletic Director Rod Tueller
 Head Coach Chuck Shelton (Pittsburg St. '61)
 Career Record 40-59, 9 years
 Record at USU first year
 Football Office Phone 801/750-1866
 Best Time to Reach Shelton 8-12, M-F
 Sports Information Director Craig Hislop
 Office Phone 801/750-1361
 Home Phone 801/752-7101
 Assistant SID Dave Champlin
 1985 Record 3-8-0, 3-5 PCAA (5th)
 Lettermen Returning/Lost 42/20
 Offensive Starters Returning/Lost 4/7
 Defensive Starters Returning/Lost 7/4
 Basic Offense Pro-I
 Basic Defense 5-2
 Top Returning Rusher Yr. TC Yds. Avg. TD
 Glen Crawford Sr. 105 495 4.7 1
 Top Returning Passer Yr. C- A- I Pct. Yds. TD
 Brett Stevens So. 75-151-14 4.97 909 6
 Top Returning Receiver Yr. No. Yds. Avg. TD
 Glen Crawford Sr. 23 151 6.6 0
 Offensive Players To Watch: Crawford, C Navy Tuiaoso-
 sopo
 Defensive Players To Watch: LB Al Smith, DT Jim
 Pauciello, DE Mark Mraz
 Top Newcomers (Yr., Pos.): LB Wade Harman, Sr.

1986 SCHEDULE

S 6 at BYU
 S 13 at Missouri
 S 20 at Kansas
 O 4 N. Mexico St.
 O 11 at San Jose St.
 O 18 at Fullerton St.
 O 25 UNLV
 N 1 Long Beach St.
 N 8 at Pacific
 N 15 Utah
 N 22 at Fresno St.

1985 RESULTS

19 Long Beach St. 17
 3 Iowa St. 10
 35 San Jose St. 32
 7 Pacific 33
 7 UNLV 14
 30 Fullerton St. 32
 10 Arizona St. 42
 19 Fresno St. 38
 7 Utah 34
 0 BYU 44
 40 N. Mexico St. 23

Game #2

TEXAS

Sept. 20
Faurot Field

1:30 p.m. CDT
Columbia, Mo.

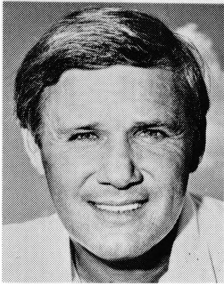

Fred Akers

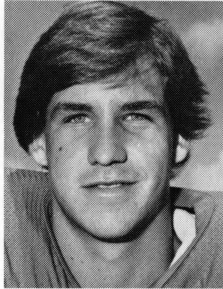

K Jeff Ward

Location Austin, Texas 78713
 Enrollment 48,000
 Nickname Longhorns
 Colors Burnt Orange and White
 Conference Southwest
 Home Stadium Memorial (77,809—AstroTurf)
 Athletic Director DeLoss Dodds
 Head Coach Fred Akers (Arkansas '59)
 Career Record 91-38-2, 11 years
 Record at UT 81-25-2, 10 years
 Football Office Phone 512/471-4030
 Best Time to Reach Akers 8-1, M-F
 Sports Information Director Bill Little
 Office Phone 512/471-7437
 Home Phone 512/926-2088
 Assistant SIDs Doug Smith, Steve Ross
 1985 Record 8-4-0, 6-2 SWC (T-2nd)
 Lettermen Returning/Lost 43/21
 Offensive Starters Returning/Lost 7/4
 Defensive Starters Returning/Lost 8/3
 Basic Offense Multiple
 Basic Defense 4-3

Top Returning Rusher	Yr.	TC	Yds.	Avg.	TD
Charles Hunter	So.	154	717	4.7	4
Top Returning Passer	Yr.	C- A- I	Pct.	Yds.	TD
Bret Stafford	Jr.	60-108-5	.556	943	3
Top Returning Receiver	Yr.	No.	Yds.	Avg.	TD
Everett Gay	Sr.	22	431	19.6	1

Offensive Players To Watch: K Jeff Ward, TE William Harris, Stafford, OG Paul Jetton

Defensive Players To Watch: FS Richard Peavy, DE Thomas Aldridge

Top Newcomers (Yr., Pos.): SE Paul Behrman, Fr.; LB Duane Duncum, Fr.; WR/DB Stanley Richard, Fr.

1986 SCHEDULE		1985 RESULTS	
S 13 Stanford	21 Missouri 17	S 20 at Missouri	28 Stanford 34
O 4 at Rice	44 Rice 15	O 11 Okla. (Dallas)	7 Oklahoma 14
O 18 Arkansas	15 Arkansas 13	O 25 SMU	14 SMU 44
N 1 at Texas Tech	34 Texas Tech 21	N 8 Houston	34 Houston 24
N 15 at TCU	20 TCU 0	N 22 at Baylor	17 Baylor 10
N 27 Texas A&M	16 Air Force 24		

Game #3

INDIANA

Sept. 27
Faurot Field

1:30 p.m. CDT
Columbia, Mo.

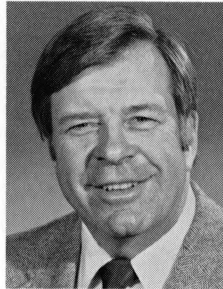

Bill Mallory

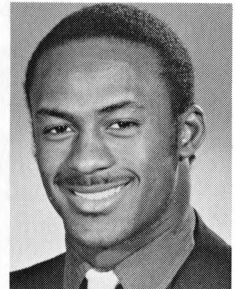

DB Leonard Bell

Location Bloomington, Ind. 47405
 Enrollment 32,200
 Nickname Hoosiers
 Colors Cream and Crimson
 Conference Big Ten
 Home Stadium Memorial (52,354—AstroTurf)
 Athletic Director Ralph Floyd
 Head Coach Bill Mallory (Miami, OH, '57)
 Career Record 103-70-1, 16 years
 Record at IU 4-18, 2 years
 Football Office Phone 812/335-9619
 Best Time to Reach Mallory 8-12, M-T
 Sports Information Director Kit Klingelhoffer
 Office Phone 812/335-2421
 Home Phone 812/332-4990
 Assistant SID Eric Ruden
 1985 Record 4-7-0, 1-7 Big Ten (7th)
 Lettermen Returning/Lost 48/12
 Offensive Starters Returning/Lost 9/2
 Defensive Starters Returning/Lost 8/3
 Basic Offense I-Formation
 Basic Defense 5-2

Top Returning Rusher	Yr.	TC	Yds.	Avg.	TD
Damon Sweazy	Sr.	109	421	3.9	6
Top Returning Passer	Yr.	C- A- I	Pct.	Yds.	TD
Dave Kramme	Sr.	41-69-4	.594	548	2
Top Returning Receiver	Yr.	No.	Yds.	Avg.	TD
Ken Allen	Jr.	55	929	16.9	3

Offensive Players To Watch: Kramme, Allen, Sweazy, RB Spud Washington, K Pete Stoyanovich

Defensive Players To Watch: OLB Tom Weidenbenner, OLB Van Waiters, DT Vince Fisher, DB Leonard Bell

Top Newcomers (Yr., Pos.): WR Daryl Eddings, Jr.; CB Eric Hickerson, Jr.; RB Anthony Thompson, Fr.

1986 SCHEDULE		1985 RESULTS	
S 13 Louisville	41 Louisville 28	S 20 Navy	38 Navy 35
S 27 at Missouri	36 at Missouri 17	O 4 at Northwestern	26 Northwestern 7
O 11 Ohio St.	7 at Ohio St. 48	O 18 at Minnesota	7 Minnesota 22
O 25 Michigan	15 at Michigan 42	N 1 Wisconsin	20 at Wisconsin 31
N 8 at Michigan St.	16 Michigan St. 35	N 15 Illinois	24 at Illinois 41
N 22 at Purdue	21 Purdue 34		

Game #4

SYRACUSE

Oct. 4
Carrier Dome

7:30 p.m. EDT
Syracuse, N.Y.

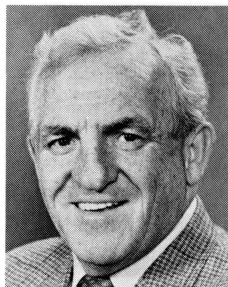

Dick MacPherson

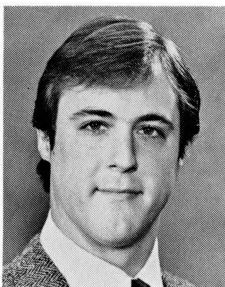

WR Scott Schwedes

Location Syracuse, N.Y. 13244-5020
Enrollment 12,000
Nickname Orangemen
Colors Orange and White
Conference Independent
Home Stadium Carrier Dome (50,000—AstroTurf)
Athletic Director Jake Crouthamel
Head Coach Dick MacPherson (Springfield '58)
Career Record 70-57-2, 12 years
Record at SU 25-30-1, 5 years
Football Office Phone 315/423-2608
Best Time to Reach MacPherson 1:30-2, M-Th
Sports Information Director Larry Kimball
Office Phone 315/423-2608
Home Phone 315/637-8716
Assistant SIDs Michelle Pond, Bill Strickland
1985 Record 7-5-0
Lettermen Returning/Lost 34/19
Offensive Starters Returning/Lost 5/6
Defensive Starters Returning/Lost 5/6
Basic Offense Pro-Option
Basic Defense 3-4 Multiple

Top Returning Rusher	Yr.	TC	Yds.	Avg.	TD
Don McPherson	Jr.	157	489	3.1	7
Top Returning Passer	Yr.	C- A- I	Pct.	Yds.	TD
Don McPherson	Jr.	85-159-5	.536	1469	12
Top Returning Receiver	Yr.	No.	Yds.	Avg.	TD
Scott Schwedes	Sr.	34	852	25.1	6

Offensive Players To Watch: McPherson, Schwedes, HB Robert Drummond

Defensive Players To Watch: NG Ted Gregory, DT Wes Dove, LB Doug Pina, LB Tim Pidgeon

Top Newcomers (Yr., Pos.): FB Daryl Johnson, So.; WR Tommy Kaye, So.; TE Pat Davis, So.

1986 SCHEDULE

- S 6 Mississippi St.
- S 13 at Army
- S 20 Virginia Tech
- S 27 Rutgers
- O 4 Missouri
- O 18 at Penn St.
- O 25 at Temple
- N 1 Pittsburgh
- N 8 Navy
- N 15 at Boston College
- N 22 at W. Virginia

1985 RESULTS

- 3 Mississippi St. 30
- 34 Kent St. 0
- 14 Virginia Tech 24
- 48 Louisville 0
- 20 Penn St. 24
- 29 Temple 14
- 12 Pittsburgh 0
- 24 Navy 20
- 41 Boston College 21
- 31 Rutgers 14
- 10 W. Virginia 13
- 18 Maryland 35

Game #5

COLORADO

Oct. 11
Faurot Field

1:30 p.m. CDT
Columbia, Mo.

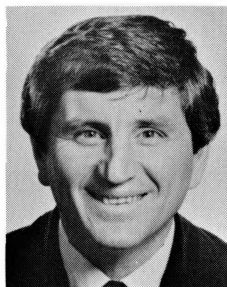

Bill McCartney

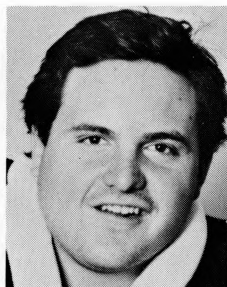

C Eric Coyle

Location Boulder, Colo. 80309
Enrollment 22,300
Nickname Buffaloes
Colors Silver, Gold and Black
Conference Big Eight
Home Stadium Folsom Field (51,941—Artificial)
Athletic Director Bill Marolt
Head Coach Bill McCartney (Missouri '62)
Career Record 14-30-1, 4 years
Record at CU same
Football Office Phone 303/492-5331
Best Time to Reach McCartney 11-1, M-Th
Sports Information Director Dave Plati
Office Phone 303/492-5626
Home Phone 303/494-0445
Assistant SID Mike Prusinski
1985 Record 7-5-0, 4-3 Big Eight (T-3rd)
Lettermen Returning/Lost 39/15
Offensive Starters Returning/Lost 7/4
Defensive Starters Returning/Lost 8/3
Basic Offense Wishbone
Basic Defense 3-4

Top Returning Rusher	Yr.	TC	Yds.	Avg.	TD
A. Weatherspoon	Jr.	140	569	4.1	2
Top Returning Passer	Yr.	C- A- I	Pct.	Yds.	TD
Mark Hatcher	Jr.	16-51-5	.314	325	1
Top Returning Receiver	Yr.	No.	Yds.	Avg.	TD
Jon Embree	Sr.	9	140	15.6	1

Offensive Players To Watch: C Eric Coyle, Hatcher, Weatherspoon, Embree, SE Jo Jo Collins

Defensive Players To Watch: NT Kyle Rappold, LB Barry Remington, SS Mickey Pruitt

Top Newcomers (Yr., Pos.): HB J.J. Flannigan, Fr.; DT Fred Gaddis, Sr.; HB O.C. Oliver, Fr.; QB Sal Aunese, Fr.; LB Oakland Salavea, Fr.

1986 SCHEDULE

- S 6 Colorado St.
- S 13 at Oregon
- S 20 at Ohio St.
- S 27 Arizona
- O 11 at Missouri
- O 18 Iowa State
- O 25 Nebraska
- N 1 at Oklahoma St.
- N 8 Kansas
- N 15 Oklahoma
- N 22 at Kansas St.

1985 RESULTS

- 23 Colorado St. 10
- 21 Oregon 17
- 13 Ohio St. 36
- 14 Arizona 13
- 38 Missouri 7
- 40 Iowa State 6
- 7 Nebraska 17
- 11 Oklahoma St. 14
- 14 Kansas 3
- 0 Oklahoma 31
- 30 Kansas St. 0

Game #6

NEBRASKA

Oct. 18
Memorial Stadium

1:30 p.m. CDT
Lincoln, Neb.



Tom Osborne

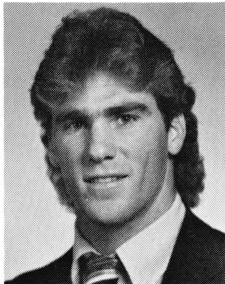

CB Brian Davis

Location Lincoln, Neb. 68588
Enrollment 25,000
Nickname Cornhuskers
Colors Scarlet and Cream
Conference Big Eight
Home Stadium Memorial (73,650—All-Pro Turf)
Athletic Director Bob Devaney
Head Coach Tom Osborne (Hastings '59)
Career Record 127-30-2, 13 years
Record at Nebraska same
Football Office Phone 402/472-3116
Asst. AD/SID Don Bryant
Office Phone 402/472-5959
Home Phone 402/423-6563
Associate SID Tom Simons
1985 Record 9-3-0, 6-1 Big Eight (2nd)
Lettermen Returning/Lost 54/27
Offensive Starters Returning/Lost 6/6
Defensive Starters Returning/Lost 6/6
Basic Offense I-Formation
Basic Defense 5-2
Top Returning Rusher Yr. TC Yds. Avg. TD
 Doug DuBose Sr. 203 1161 5.7 8
Top Returning Passer Yr. C- A- I Pct. Yds. TD
 M. Clayton Jr. 28-78-7 .359 602 3
Top Returning Receiver Yr. No. Yds. Avg. TD
 Robb Schnitzler Sr. 16 382 23.9 2
Offensive Players To Watch: DuBose, QB Steve Taylor, WB Von Sheppard, Schnitzler, OT Tom Welter, K Dale Klein
Defensive Players To Watch: DT Chris Spachman, MG Danny Noonan, LB Kevin Parsons, LB Marc Munford, CB Brian Davis
Top Newcomers (Yr., Pos.): CB Charles Fryar, So.; P John Kroeker, So.; FB Tyreese Knox, So.

1986 SCHEDULE

S 6 Florida St.
 S 20 at Illinois
 S 27 Oregon
 O 4 at S. Carolina
 O 11 Oklahoma St.
 O 18 Missouri
 O 25 at Colorado
 N 1 Kansas St.
 N 8 at Iowa St.
 N 15 at Kansas
 N 22 Oklahoma

1985 RESULTS

13 Florida St. 17
 52 Illinois 25
 63 Oregon 0
 38 New Mexico 7
 34 Oklahoma St. 24
 28 Missouri 20
 17 Colorado 7
 41 Kansas St. 3
 49 Iowa St. 0
 56 Kansas 6
 7 Oklahoma 27
 23 Michigan 27

Game #7

KANSAS STATE

Oct. 25
KSU Stadium

11:40 a.m. CDT
Manhattan, Kan.

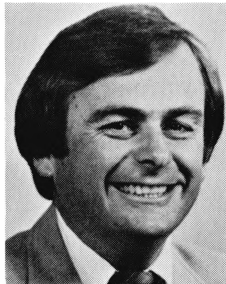

Stan Parrish

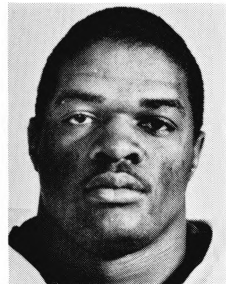

DT Kevin Humphrey

Location Manhattan, Kan. 66506
Enrollment 17,570
Nickname Wildcats
Colors Purple and White
Conference Big Eight
Home Stadium KSU (42,000—SuperTurf)
Athletic Director Larry Travis
Head Coach Stan Parrish (Heidelberg '68)
Career Record 75-20-3, 10 years
Record at KU first year
Football Office Phone 913/532-5876
Best Time to Reach Parrish by apt.
Sports Information Director Duane DaPron
Office Phone 913/532-6735
Home Phone 913/776-1665
Assistant SID Tom Petersen
1985 Record 1-10, 1-6 Big Eight (T-7th)
Lettermen Returning/Lost 31/30
Offensive Starters Returning/Lost 7/4
Defensive Starters Returning/Lost 5/6
Basic Offense Multiple
Basic Defense 50
Top Returning Rusher Yr. TC Yds. Avg. TD
 Ray Wilson Sr. 112 367 3.3 0
Top Returning Passer Yr. C- A- I Pct. Yds. TD
 John Welch Sr. 55-116-4 .474 659 4
Top Returning Receiver Yr. No. Yds. Avg. TD
 Todd Elder Jr. 16 154 9.6 2
Offensive Players To Watch: Welch, FB Maurice Henry, WR Dan Hughes, WB Eric Blades
Defensive Players To Watch: DT Kevin Humphrey, DT Jeff Hurd, NG Tim MacDonald, LB David Wallace, LB Dwayne Castille
Top Newcomers (Yr., Pos.): QB Tim Hanson, Jr.; DB Willie Halliburton, Jr.; DB David Poague, Jr.; RB Clark Brown, Fr.; WR Todd Cowings, Jr.

1986 SCHEDULE

A 30 W. Illinois
 S 6 at Texas Tech
 S 13 N. Iowa
 S 20 at TCU
 O 4 at Oklahoma
 O 18 Kansas
 O 25 Missouri
 N 1 at Nebraska
 N 8 Oklahoma St.
 N 15 at Iowa St.
 N 22 Colorado

1985 RESULTS

10 Wichita St. 16
 6 N. Iowa 10
 22 TCU 24
 10 N. Texas St. 22
 6 Oklahoma 41
 7 Kansas 38
 20 Missouri 17
 3 Nebraska 41
 3 Oklahoma St. 35
 14 Iowa St. 21
 0 Colorado 30

Game #8

IOWA STATE

Nov. 1
Faurot Field

1:30 p.m. CDT
Columbia, Mo.

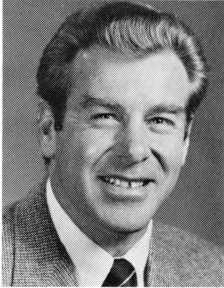

Jim Criner

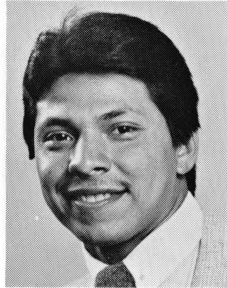

QB Alex Espinoza

Location Ames, Iowa 50010
Enrollment 26,321
Nickname Cyclones
Colors Cardinal and Gold
Conference Big Eight
Home Stadium Cyclone/Trice Field (50,000)
Athletic Director Max Urick
Head Coach Jim Criner (Cal Poly-Pomona '61)
Career Record 70-41-3, 10 years
Record at ISU 11-20-2, 3 years
Football Office Phone 515/294-6721
Best Time to Reach Criner 11-12, M-F
Sports Information Director Dave Starr
Office Phone 515/294-3372
Home Phone 515/292-7972
Assistant SID Tom Kroeschell
1985 Record 5-6-0, 3-4 Big Eight (5th)
Lettermen Returning/Lost 37/19
Offensive Starters Returning/Lost 9/2
Defensive Starters Returning/Lost 8/3
Basic Offense Multiple
Basic Defense 4-3
Top Returning Rusher Yr. TC Yds. Avg. TD
 Andrew Jackson Sr. 113 415 3.7 2
Top Returning Passer Yr. C- A- I Pct. Yds. TD
 Alex Espinoza Sr. 159-330-13 .482 1704 8
Top Returning Receiver Yr. No. Yds. Avg. TD
 Hughes Suffren Jr. 31 433 14.0 4
Offensive Players To Watch: Jackson, Espinoza, Suffren, C Channon Mawdsley, RG Vince Jasper, K Rick Frank
Defensive Players To Watch: OLB Dennis Gibson, MLB Jeff Braswell, CB Terrence Anthony, CB Milon Pitts, S Brian Reffner, DT Greg Litter, DT Bill Berthusen
Top Newcomers (Yr., Pos.): WR Eddie Brown, Jr.; DB John Dozier, Jr.; WR Tom Schulting, Jr.; RB Curtis Warren, Jr.; DT Ken Sandbloom, Jr.

1986 SCHEDULE

S 13 at Iowa
 S 20 Indiana St.
 S 27 Wichita St.
 O 4 Wyoming
 O 11 at Kansas
 O 18 at Colorado
 O 25 Oklahoma
 N 1 at Missouri
 N 8 Nebraska
 N 15 Kansas St.
 N 22 at Oklahoma St.

1985 RESULTS

10 Utah St. 3
 20 Vanderbilt 17
 3 Iowa 57
 17 Drake 20
 22 Kansas 21
 6 Colorado 40
 14 Oklahoma 59
 27 Missouri 28
 0 Nebraska 49
 21 Kansas St. 14
 15 Oklahoma St. 10

Game #9

OKLAHOMA

Nov. 8
Memorial Stadium

1:30 p.m. CDT
Norman, Okla.



Barry Switzer

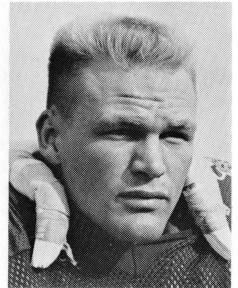

LB Brian Bosworth

Location Norman, Okla. 73019
Enrollment 20,000
Nickname Sooners
Colors Crimson and Cream
Conference Big Eight
Home Stadium Memorial (75,004—Super Turf)
Athletic Director TBA
Head Coach Barry Switzer (Arkansas '60)
Career Record 126-24-4, 13 years
Record at OU same
Football Office Phone 405/325-8245
Best Time to Reach Switzer 11-12, M-F
Sports Information Director Mike Treps
Office Phone 405/325-8225
Home Phone 405/364-9392
Assistant SID Pat Hanlon
1985 Record 11-1-0, 7-0 Big Eight (1st)
Lettermen Returning/Lost 57/7
Offensive Starters Returning/Lost 10/1
Defensive Starters Returning/Lost 8/3
Basic Offense Wishbone
Basic Defense 5-2
Top Returning Rusher Yr. TC Yds. Avg. TD
 Jamelle Holieway So. 161 861 5.3 9
Top Returning Passer Yr. C- A- I Pct. Yds. TD
 J. Holieway So. 27-47-2 .414 517 5
Top Returning Receiver Yr. No. Yds. Avg. TD
 Keith Jackson Jr. 20 486 24.3 2
Offensive Players To Watch: Holieway, OG Mark Hutson, OG Anthony Phillips, Jackson, FB Lydell Carr
Defensive Players To Watch: LB Brian Bosworth, DE Darrell Reed, DB Sonny Brown, DB Ricky Dixon
Top Newcomers (Yr., Pos.): TE Duncan Parham, So.; TE Terry Pritchard, Fr.; DB Kenneth McMichel, Fr.

1986 SCHEDULE

S 6 UCLA
 S 20 Minnesota
 S 27 at Miami (Fla.)
 O 4 Kansas St.
 O 11 Texas (Dallas)
 O 18 Oklahoma St.
 O 25 at Iowa St.
 N 1 at Kansas
 N 8 Missouri
 N 15 at Colorado
 N 22 at Nebraska

1985 RESULTS

13 Minnesota 7
 41 Kansas St. 6
 14 Texas 7
 14 Miami (Fla.) 27
 59 Iowa St. 14
 48 Kansas 6
 51 Missouri 6
 31 Colorado 0
 27 Nebraska 7
 13 Oklahoma St. 0
 35 SMU 13
 25 Penn St. 10

Game #10

OKLAHOMA STATE

Nov. 8
Lewis Field

1:30 p.m. CDT
Stillwater, Okla.

Game #11

KANSAS

Nov. 22
Faurot Field

11:40 a.m. CDT
Columbia, Mo.

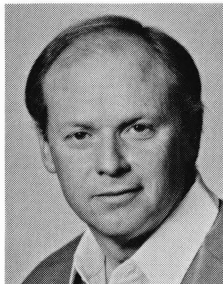

Pat Jones

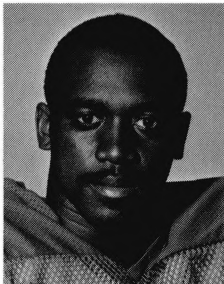

RB Thurman Thomas

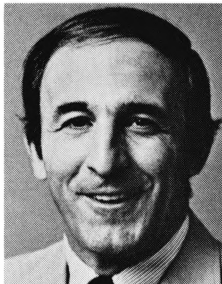

Bob Valesente

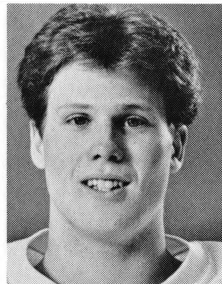

QB Mike Orth

Location Stillwater, Okla. 74078
 Enrollment 21,931
 Nickname Cowboys
 Colors Orange and Black
 Conference Big Eight
 Home Stadium Lewis (50,440—AstroTurf)
 Athletic Director Myron Roderick
 Head Coach Pat Jones (Arkansas '69)
 Career Record 18-6-0, 2 years
 Record at OSU same
 Football Office Phone 405/624-7553
 Best Time to Reach Jones 11-11:30, M-F
 Sports Information Director Pat Quinn
 Office Phone 405/624-5749
 Home Phone 405/377-4654
 1985 Record 8-4-0, 4-3 Big Eight (T-3rd)
 Lettermen Returning/Lost 42/19
 Offensive Starters Returning/Lost 6/5
 Defensive Starters Returning/Lost 5/6
 Basic Offense I-Formation
 Basic Defense 5-4

Top Returning Rusher	Yr.	TC	Yds.	Avg.	TD
Thurman Thomas	Jr.	327	1650	5.1	15
Top Returning Passer	Yr.	C- A- I	Pct.	Yds.	TD
R. Williams	Jr.	141-291-13	.485	1757	8
Top Returning Receiver	Yr.	No.	Yds.	Avg.	TD
Bobby Riley	Sr.	36	659	18.3	2

Offensive Players To Watch: Thomas, Williams, Riley,
 SE Hart Lee Dykes, OG Doug Meacham
Defensive Players To Watch: FS Mark Moore, SS Mike
 Hudson
Top Newcomers (Yr., Pos.): LB Thomas Caines, Jr.; DL
 Jeff Patterson, Jr.; L Philip Prior, Fr.

1986 SCHEDULE

S 6 at SW Louisiana
S 13 at Tulsa
S 10 Houston
O 27 Illinois St.
O 11 at Nebraska
O 18 at Oklahoma
O 25 Kansas
N 1 Colorado
N 8 at Kansas St.
N 15 Missouri
N 22 Iowa St.

1985 RESULTS

31 Washington 17
10 N. Texas St. 9
45 Miami (O) 10
25 Tulsa 13
24 Nebraska 34
17 Kansas 10
14 Colorado 11
35 Kansas St. 3
21 Missouri 19
10 Iowa St. 15
0 Oklahoma 13
23 Florida St. 34

Location Lawrence, Kan. 66045
 Enrollment 26,200
 Nickname Jayhawks
 Colors Crimson and Blue
 Conference Big Eight
 Home Stadium Memorial (51,500—AstroTurf)
 Athletic Director Monte Johnson
 Head Coach Bob Valesente (Ithaca '62)
 Career Record first year
 Record at KU same
 Football Office Phone 913/864-3142
 Best Time to Reach Valesente 9-12, M-F
 Sports Information Director Doug Vance
 Office Phone 913/864-3417
 Home Phone 913/841-1247
 Assistant SID Dick O'Connor
 1985 Record 6-6-0, 2-5 Big Eight (6th)
 Lettermen Returning/Lost 44/16
 Offensive Starters Returning/Lost 5/6
 Defensive Starters Returning/Lost 8/3
 Basic Offense Multiple
 Basic Defense 4-3

Top Returning Rusher	Yr.	TC	Yds.	Avg.	TD
Mike Rogers	Jr.	75	289	3.6	2
Top Returning Passer	Yr.	C- A- I	Pct.	Yds.	TD
M. Orth ('84 stats)	Jr.	33-63-4	.524	471	1
Top Returning Receiver	Yr.	No.	Yds.	Avg.	TD
Willie Vaughn	So.	28	441	15.8	5

Offensive Players To Watch: Orth, Vaughn, OT Jim
 Davis
Defensive Players To Watch: DB Wayne Ziegler, LB
 Rick Bredesen, LB Darnell Williams
Top Newcomers (Yr., Pos.): QB Roby Santos, Jr.; RB
 Scott Schriener, Jr.; TE Rodney Harris, So.

1986 SCHEDULE

S 13 N. Carolina
S 20 Utah St.
S 27 Indiana St.
O 4 S. Illinois
O 11 Iowa St.
O 18 at Kansas St.
O 25 at Oklahoma St.
N 1 Oklahoma
N 8 at Colorado
N 15 Nebraska
N 22 at Missouri

1985 RESULTS

33 Hawaii 27
42 Vanderbilt 16
37 Indiana St. 10
20 Florida St. 24
44 E. Illinois 20
21 Iowa St. 22
38 Kansas St. 7
10 Oklahoma St. 17
6 Oklahoma 48
3 Colorado 14
6 Nebraska 56
34 Missouri 20

HISTORY WITH '86 OPPONENTS

UTAH STATE		
Mizzou 1-0-0		
Mizzou USU		
1983 ... 17	10	
17	10	
TEXAS		
Mizzou 4-9-0		
Mizzou Texas		
1894 ... 28	0	
1896 ... 10	0	
1900 ... 12	18	
1901 ... 0	10	
1907 ... 5	4	
1916 ... 3	0	
1931 ... 0	31	
1932 ... 0	65	
1945 ... 27	40	
1946 ... 0	42	
1979 ... 0	21	
1982 ... 0	21	
1985 ... 17	21	
102	273	

INDIANA		
Mizzou 2-1-0		
Mizzou Ind		
1953 ... 14	7	
1954 ... 20	14	
1985 ... 17	36	
51	57	

SYRACUSE
first meeting

COLORADO		
Mizzou 33-14-3		
Mizzou Colo		
1930 ... 0	9	
1931 ... 7	9	
1934 ... 0	0	
1935 ... 10	6	
1937 ... 6	14	
1938 ... 14	7	
1939 ... 30	0	
1940 ... 21	6	
1942 ... 26	13	
1946 ... 21	0	
1947 ... 21	0	
1948 ... 27	13	
1949 ... 20	13	
1950 ... 21	19	
1951 ... 13	34	
1952 ... 27	7	
1953 ... 27	16	
1954 ... 19	19	
1955 ... 20	12	
1956 ... 14	14	
1957 ... 9	6	
1958 ... 33	9	
1959 ... 20	21	
1960 ... 16	6	
1961 ... 6	7	
1962 ... 57	0	
1963 ... 28	7	

1964 ... 16	7	
1965 ... 20	7	
1966 ... 0	26	
1967 ... 9	23	
1968 ... 27	14	
1969 ... 24	31	
1970 ... 30	16	
1971 ... 7	27	
1972 ... 20	17	
1973 ... 13	17	
1974 ... 30	24	
1975 ... 20	31	
1976 ... 16	7	
1977 ... 24	14	
1978 ... 27	28	
1979 ... 13	7	
1980 ... 45	7	
1981 ... 30	14	
1982 ... 35	14	
1983 ... 59	10	
1984 ... 52	7	
1985 ... 7	38	
1070	659	

NEBRASKA		
Mizzou 32-44-3		
Mizzou Neb		
1892 ... *0	6	
1893 ... 18	12	
1894 ... 18	14	
1885 ... 10	12	
1896 ... 4	8	
1897 ... 0	41	
1898 ... 6	47	
1899 ... 11	0	
1900 ... 0	12	
1901 ... 0	51	
1902 ... 0	12	
1911 ... 0	34	
1912 ... 0	7	
1917 ... 0	52	
1919 ... 5	12	
1922 ... 0	48	
1923 ... 7	7	
1924 ... 6	14	
1925 ... 9	6	
1926 ... 14	7	
1927 ... 7	6	
1928 ... 0	24	
1929 ... 7	7	
1930 ... 0	0	
1931 ... 7	10	
1932 ... 6	21	
1933 ... 6	26	
1934 ... 6	13	
1935 ... 6	19	
1936 ... 0	20	
1937 ... 0	7	
1938 ... 13	10	
1939 ... 27	13	
1940 ... 7	20	
1941 ... 6	0	
1942 ... 26	6	
1943 ... 54	20	

1944 ... 20	24	
1945 ... 19	0	
1946 ... 21	20	
1947 ... 47	6	
1948 ... 33	6	
1949 ... 21	20	
1950 ... 34	40	
1951 ... 35	19	
1952 ... 10	6	
1953 ... 23	7	
1954 ... 19	25	
1955 ... 12	18	
1956 ... 14	15	
1957 ... 14	13	
1958 ... 31	0	
1959 ... 9	0	
1960 ... 28	0	
1961 ... 10	0	
1962 ... 16	7	
1963 ... 12	13	
1964 ... 0	0	
1965 ... 14	16	
1966 ... 0	15	
1967 ... 10	7	
1968 ... 16	14	
1969 ... 17	7	
1970 ... 7	21	
1971 ... 0	36	
1972 ... 0	62	
1973 ... 13	12	
1974 ... 21	10	
1975 ... 7	30	
1976 ... 34	24	
1977 ... 10	21	
1978 ... 35	31	
1979 ... 20	23	
1980 ... 16	38	
1981 ... 0	6	
1982 ... 19	23	
1983 ... 13	34	
1984 ... 23	33	
1985 ... 20	28	
1003	1378	

**Forfeit to Nebraska.
Tigers refused to play
scheduled game.*

KANSAS		
STATE		
Mizzou 49-17-5		
Mizzou KSU		
1909 ... 3	0	
1914 ... 13	3	
1915 ... 0	0	
1916 ... 6	7	
1917 ... 6	7	
1919 ... 6	6	
1920 ... 10	7	
1921 ... 5	7	
1922 ... 10	14	
1923 ... 4	2	
1924 ... 14	7	
1925 ... 3	0	
1927 ... 13	6	

1928 ... 19	6	
1929 ... 6	7	
1930 ... 13	20	
1931 ... 7	20	
1932 ... 0	25	
1933 ... 0	33	
1934 ... 0	20	
1935 ... 7	7	
1936 ... 7	7	
1937 ... 14	7	
1938 ... 13	21	
1939 ... 9	7	
1940 ... 24	13	
1941 ... 35	0	
1942 ... 46	2	
1943 ... 47	14	
1944 ... 33	0	
1945 ... 41	7	
1946 ... 26	0	
1947 ... 47	7	
1948 ... 49	7	
1949 ... 34	27	
1950 ... 28	7	
1951 ... **12	14	
1952 ... 26	0	
1953 ... 16	6	
1954 ... 35	7	
1955 ... 0	21	
1956 ... 20	6	
1957 ... 21	23	
1958 ... 32	8	
1959 ... 26	0	
1960 ... 45	0	
1961 ... 27	9	
1962 ... 32	0	
1963 ... 21	11	
1964 ... 7	0	
1965 ... 28	6	
1966 ... 27	0	
1967 ... 28	6	
1968 ... 56	20	
1969 ... 41	38	
1970 ... 13	17	
1971 ... 12	28	
1972 ... 31	14	
1973 ... 31	7	
1974 ... 52	15	
1975 ... 35	3	
1976 ... 28	21	
1977 ... 28	13	
1978 ... 56	14	
1979 ... 3	19	
1980 ... 13	3	
1981 ... 58	13	
1982 ... 7	7	
1983 ... 38	0	
1984 ... 61	21	
1985 ... 17	20	
1581	729	

***Forfeit later awarded
to Mizzou when con-
ference ruled Wildcats
used ineligible
players.*

IOWA STATE		
Mizzou 47-22-9		
Mizzou ISU		
1896 ... 0	12	
1908 ... 0	16	
1909 ... 6	6	
1910 ... 5	6	
1911 ... 3	6	
1912 ... 0	29	
1913 ... 21	13	
1914 ... 0	6	
1915 ... 6	14	
1916 ... 0	0	
1917 ... 0	15	
1919 ... 10	0	
1920 ... 14	2	
1921 ... 17	14	
1922 ... 6	3	
1923 ... 0	2	
1924 ... 7	0	
1925 ... 23	8	
1926 ... 7	3	
1927 ... 13	6	
1928 ... 28	19	
1929 ... 19	0	
1930 ... 14	0	
1931 ... 0	21	
1932 ... 0	0	
1933 ... 7	14	
1934 ... 6	6	
1936 ... 10	0	
1937 ... 12	0	
1938 ... 13	16	
1939 ... 21	6	
1940 ... 30	14	
1941 ... 39	13	
1942 ... 45	6	
1943 ... 25	7	
1944 ... 21	21	
1945 ... 13	7	
1946 ... 33	13	
1947 ... 26	7	
1948 ... 49	7	
1949 ... 32	0	
1950 ... 20	20	
1951 ... 14	21	
1952 ... 19	0	
1953 ... 6	13	
1954 ... 32	14	
1955 ... 14	20	
1956 ... 34	0	
1957 ... 35	13	
1958 ... 14	6	
1959 ... 14	0	
1960 ... 34	8	
1961 ... 13	7	
1962 ... 21	6	
1963 ... 7	0	
1964 ... 10	0	
1965 ... 23	7	
1966 ... 10	10	
1967 ... 23	7	
1968 ... 42	7	

1969 ... 40	13	1936 ... 21	14	1985 ... 6	51	1894 ... 12	18	1943 ... 6	7	
1970 ... 19	31	1937 ... 0	7	839	1453	1895 ... 10	6	1944 ... 28	0	
1971 ... 17	45	1938 ... 0	21	OKLAHOMA STATE					1945 ... 33	12
1972 ... 6	5	1939 ... 7	6						Mizzou 20-12-0	
1973 ... 7	17	1940 ... 0	7	Mizzou OSU					1947 ... 14	20
1974 ... 10	7	1941 ... 6	6	1915 ... 13	6	1898 ... 0	12	1948 ... 21	7	
1975 ... 44	14	1943 ... 13	20	1921 ... 36	0	1899 ... 6	34	1949 ... 34	28	
1976 ... 17	21	1944 ... 21	21	1949 ... 21	7	1900 ... 6	6	1950 ... 20	6	
1977 ... 0	7	1945 ... 14	6	1950 ... 27	0	1901 ... 18	12	1951 ... 28	41	
1978 ... 26	13	1946 ... 6	27	1951 ... 27	26	1902 ... 5	17	1952 ... 20	19	
1979 ... 18	9	1947 ... 12	21	1952 ... 7	14	1903 ... 0	5	1953 ... 10	6	
1980 ... 14	10	1948 ... 7	41	1960 ... 28	7	1904 ... 0	29	1954 ... 41	18	
1981 ... 13	34	1949 ... 7	27	1961 ... 10	0	1905 ... 0	24	1955 ... 7	13	
1982 ... 41	18	1950 ... 7	41	1962 ... 23	6	1906 ... 0	0	1956 ... 15	13	
1984 ... 14	14	1951 ... 20	34	1963 ... 28	6	1907 ... 0	4	1957 ... 7	9	
1985 ... 28	27	1952 ... 7	47	1964 ... 7	10	1908 ... 4	10	1958 ... 13	13	
1297	811	1953 ... 7	14	1965 ... 13	0	1909 ... 12	6	1959 ... 13	9	
OKLAHOMA		1954 ... 13	34	1966 ... 7	0	1910 ... 5	5	1960 ... **7	23	
Mizzou 22-49-5		1955 ... 0	20	1967 ... 7	0	1911 ... 3	3	1961 ... 10	7	
Mizzou Okla		1956 ... 14	67	1968 ... 42	7	1912 ... 3	12	1962 ... 3	3	
1902 ... 22	5	1957 ... 14	39	1969 ... 31	21	1913 ... 3	0	1963 ... 9	7	
1910 ... 26	0	1958 ... 0	39	1970 ... 40	20	1914 ... 10	7	1964 ... 34	14	
1911 ... 6	14	1959 ... 0	23	1971 ... 16	17	1915 ... 6	8	1965 ... 44	20	
1912 ... 14	0	1960 ... 41	19	1972 ... 13	9	1916 ... 13	0	1966 ... 7	0	
1913 ... 20	17	1961 ... 0	7	1973 ... 13	9	1917 ... 3	27	1967 ... 6	17	
1914 ... 0	13	1962 ... 0	13	1974 ... 7	31	1918 ... 16	7	1968 ... 19	21	
1915 ... 0	24	1963 ... 3	13	1975 ... 41	14	1919 ... 13	6	1969 ... 69	21	
1916 ... 23	14	1964 ... 14	14	1976 ... 19	20	1920 ... 16	7	1970 ... 28	17	
1917 ... 7	14	1965 ... 30	0	1977 ... 41	14	1921 ... 9	15	1971 ... 2	7	
1919 ... 6	6	1966 ... 10	7	1978 ... 20	35	1922 ... 9	7	1972 ... 17	28	
1920 ... 7	28	1967 ... 0	7	1979 ... 13	14	1923 ... 3	3	1973 ... 13	14	
1921 ... 24	14	1968 ... 14	28	1980 ... 30	7	1924 ... 14	0	1974 ... 27	3	
1922 ... 14	18	1969 ... 44	10	1981 ... 12	16	1925 ... 7	10	1975 ... 14	41	
1923 ... 0	13	1970 ... 13	28	1982 ... 20	30	1926 ... 15	0	1976 ... 48	0	
1924 ... 10	0	1971 ... 3	20	1983 ... 16	10	1927 ... 7	14	1977 ... 55	7	
1925 ... 16	14	1972 ... 6	17	1984 ... 10	10	1928 ... 25	6	1978 ... 31	6	
1926 ... 7	10	1973 ... 3	31	1985 ... 19	21	1929 ... 7	0	1979 ... 11	19	
1927 ... 20	7	1974 ... 0	37	1986 ... 13	31	1930 ... 0	32	1980 ... 16	10	
1928 ... 0	14	1975 ... 27	28	1987 ... 10	22	1931 ... 0	14	1981 ... 27	37	
1929 ... 13	0	1976 ... 20	27	1988 ... 4	12	1932 ... 0	7	1982 ... 21	35	
1930 ... 0	0	1977 ... 17	21	1989 ... 12	4	1933 ... 0	27	1983 ... 20	34	
1931 ... 7	0	1978 ... 23	45	647	439	1934 ... 0	20	1984 ... 20	34	
1932 ... 14	6	1979 ... 22	24	KANSAS					1367	1244
1933 ... 0	21	1980 ... 7	17	Mizzou 43-42-9					<i>*Forfeit later</i>	
1934 ... 0	31	1981 ... 19	14	Mizzou Kan					<i>awarded to Mizzou</i>	
1935 ... 6	20	1982 ... 14	41	1891 ... 10	22	1935 ... 0	0	<i>when conference ruled</i>		
		1983 ... 10	0	1892 ... 4	12	1936 ... 19	3	<i>Jayhawks used</i>		
		1984 ... 7	49	1893 ... 12	4	1937 ... 0	0	<i>ineligible players.</i>		
						1938 ... 13	7			
						1939 ... 20	10			
						1940 ... 45	20			
						1941 ... 45	6			
						1942 ... 42	13			

MISSOURI ROAD HEADQUARTERS (Date shown is date team will be arriving)

Oct. 3—at Syracuse

Holiday Inn—Carrier Circle, Thruway Exit 35, E. Syracuse, N.Y. 13057, (315) 437-2761. Contact: Sandy Baird.

Oct. 17—at Nebraska

The Cornhusker Hotel, 333 S. 13th St., Lincoln, Neb. 68588, (402) 474-7474. Contact: Jeanne Harms.

Oct. 24—at Kansas State

Holiday Inn/Holidome, 530 Richards Dr., Manhattan, Kan. 66502, (913) 539-5311. Contact: Kathleen Schultz.

Nov. 7—at Oklahoma

Sheraton Century Center, One N. Broadway, Oklahoma City, Okla. 73102, (405) 235-2780. Contact: Jay Bryan.

Nov. 14—at Oklahoma State

Holiday Inn/Holidome, 2515 W. 6th Ave., Stillwater, Okla. 74074, (405) 372-0800.

1985 STATISTICS

TEAM TOTALS	UMC	OPP.	RUSHING								
Total Points	206	342	Darrell Wallace	11	226	1145	25	1120	5	5.0	51
Points Per Game	18.7	31.1	Vernon Boyd	11	35	176	6	170	1	4.9	18
First Downs	217	243	Marlon Adler	11	80	284	162	122	1	1.5	24
Rushing	99	141	Jon Redd	11	27	109	3	106	0	3.9	15
Passing	105	89	Eric Drain	5	32	98	11	87	2	2.7	18
Penalty	13	13	Ed Esson	6	9	45	0	54	0	6.0	21
Rushing Attempts	489	570	Manny Henry	7	13	50	0	50	1	3.8	11
Yards Gained	2153	2802	Herbert Johnson	11	4	29	0	29	0	7.3	9
Yards Lost	400	347	Warren Seitz	10	55	182	172	10	2	0.2	16
Net Yards Rushing	1753	2455	Michael Scott	11	3	8	0	8	0	2.7	4
Yards Per Rush	3.6	4.3	Ronnie Cameron	9	3	17	10	7	0	2.3	11
Yards Per Game	159.4	223.2	Craig Lammers	8	1	1	0	1	0	1.0	1
Passes Attempted	335	292	TEAM	11	1	0	11	-11	0	-11.0	-
Passes Completed	163	152	Missouri Totals	489	2153	400	1753	12	3.6	51	
Passes Had Intercepted	19	7	Opponent Totals	570	2802	347	2455	25	4.3	51	
Completion Percentage	.487	.521	RECEIVING								
Yards Gained Passing	2213	2127		G	No.	Yds.	TD	Avg.	Lg		
Yards Per Attempt	6.6	7.3	Herbert Johnson	11	49	806	4	16.4	80		
Yards Per Completion	13.6	14.0	Pat Thetford	11	21	254	1	12.1	52		
Yards Per Game	201.2	193.4	Craig Lammers	8	15	214	1	14.3	33		
Offensive Plays Run	824	862	Joe Close	7	11	153	1	13.9	32		
Total Offensive Yardage	3966	4582	Adrian McBride	3	10	164	0	16.4	30		
Yards Per Play	4.8	5.3	Warren Seitz	10	9	139	0	15.4	21		
Yards Per Game	360.5	416.5	Victor Moore	8	9	111	1	12.3	33		
Total Touchdowns	23	40	Patrick Overshown	4	5	76	1	15.2	24		
Rushing	12	25	Tim Clark	8	5	69	1	13.8	18		
Passing	11	14	Vernon Boyd	11	5	34	0	6.8	8		
Returns	0	1	Ed Esson	6	5	28	1	5.6	7		
Pat Kicks-Attempts	16-17	30-34	Eric Drain	5	4	22	0	5.5	12		
2-pt. Conversions-Attempts	2-6	3-6	Jon Redd	11	4	20	0	5.0	9		
Field Goals-Attempts	16-26	22-31	Anthony Frazier	3	3	61	0	20.3	28		
Safeties	0	0	Darrell Wallace	11	3	16	0	5.3	7		
Kickoff Returns-Yards	51-884	20-387	Ronnie Cameron	9	2	29	0	14.5	19		
Avg. Return Yardage	17.3	19.4	Manny Henry	7	2	19	0	9.5	12		
Punt Returns-Yards	23-133	29-284	Dave Knipstach	11	1	-2	0	-2.0	-		
Avg. Return Yardage	5.8	9.8	Missouri Totals		163	2213	11	13.6	80		
Interceptions-Yards	7-34	19-198	Opponent Totals		152	2127	14	14.0	71		
Avg. Return Yardage	4.9	10.4	ALL-PURPOSE								
Punts-Had Blocked	70-0	60-1	RUNNING								
Punting Yardage	2807	2430		G	Rush	Rec	Ret	Tot.	Yds./Gm		
Punting Avg.	40.1	40.5	Darrell Wallace	11	1120	16	454	1590	144.5		
Fumbles-Lost	29-18	29-16	Herbert Johnson	11	29	806	56	891	81.0		
Penalties-Yards	78-639	76-610	Craig Lammers	8	1	214	187	402	50.3		
Third Down Success	53-163	58-176	TOTAL OFFENSE								
Success Rate	.325	.330		G	Plays	Rush	Pass	Total	Yds/Game		
Time of Possession	313:28	346:32	Marlon Adler	11	262	122	1258	1380	125.4		
Avg. Time of Possession	28:30	31:30	Darrell Wallace	11	227	1120	0	1120	101.8		
			Warren Seitz	10	199	10	886	896	89.6		

PASSING	G	Att.	Comp.	Pct.	Yds.	Avg./Att.	Avg./Comp.	Int.	Pct. Int.	TD	Pct. TD	Long	NCAA Efficiency Rating
Marlon Adler	11	183	89	.486	1258	6.9	14.1	13	7.1	7	3.8	80t	104.8
Warren Seitz	10	144	69	.479	886	6.2	12.8	6	4.2	3	2.1	52t	98.1
Ronnie Cameron	9	7	5	.714	69	9.9	13.8	0	0.0	1	14.3	27	201.4
Darrell Wallace	10	1	0	.000	0	0.0	0.0	0	0.0	0	0.0	-	0.0
Missouri Tot.	335	163	.487	2213	6.6	13.6	19	5.7	11	3.3	80t		103.6
Opponent Tot.	292	152	.521	2127	7.3	14.0	7	2.4	14	4.8	71		124.3

SCORE BY QUARTERS	1	2	3	4	Total
Missouri	50	56	42	4	206
Opponents	42	145	57	98	342

SEASON ATTENDANCE	
Home Attendance (7 games)	329,897
Avg. Home Attendance	47,129
Away Attendance (4 games)	177,056
Avg. Away Attendance	44,264
Total Attendance (11 games)	506,953
Avg. Total Attendance	46,087

SCORING	G	TD	PAT-2	PAT-2	FG	Points
Tom Wheelihan	11	0	16-17	0	16-26	64
Darrell Wallace	11	5	0	0	0	30
Herbert Johnson	11	4	0	1	0	26
Eric Drain	5	2	0	0	0	12
Warren Seitz	10	2	0	0-1	0	12
Marlon Adler	11	1	0	1-3	0	8
Vernon Boyd	11	1	0	0	0	6
Joe Close	7	1	0	0	0	6
Ed Esson	6	1	0	0	0	6
Manny Henry	7	1	0	0	0	6
Craig Lammers	8	1	0	0	0	6
Victor Moore	8	1	0	0	0	6
Pat Thetford	11	1	0	0	0	6
Pat Overshown	4	1	0	0	0	6
Ronnie Cameron	9	0	0	0-1	0	0
Missouri Totals	23	16-17	2-6	16-26	206	
Opponent Totals	40	30-34	3-6	22-31	342	

FIELD GOALS	10-19	20-29	30-39	40-49	50+	Lg
Tom Wheelihan	0-0	4-5	7-7	3-11	2-3	54
Missouri Tot.	0-0	4-5	7-7	3-11	2-3	54
Opponent Tot.	1-1	7-9	7-8	7-8	1-5	51
Wheelihan's FGs: 35, 53, 33, 33, 24, 49, 31, 43, 36, 30, 21, 28, 27, 54, 32, 44						
Opponents's FGs: 31, 42, 36, 45, 35, 44, 32, 22, 43, 44, 29, 43, 43, 27, 29, 19, 35, 28, 38, 27, 22, 51						

KICKOFF RETURNS	G	No.	Yds.	TD	Avg.	Lg
Craig Lammers	8	9	182	0	20.2	26
Victor Moore	8	2	40	0	20.0	22
Herbert Johnson	11	3	56	0	18.7	27
Darrell Wallace	11	19	356	0	18.7	38
Vernon Boyd	11	4	60	0	15.0	23
Tim Clark	8	9	153	0	17.0	33
Manny Henry	7	2	18	0	9.0	12
Pat Thetford	11	2	17	0	8.5	14
Todd Richmond	2	1	2	0	2.0	2
Missouri Totals	51	884	0	17.3	38	
Opponent Totals	20	387	0	19.4	46	

DEFENSIVE STATISTICS

Name, Position	ST	AT	TT	For Loss
Erik McMillan, ws	80	29	109	8-28
Dick Chapura, de	66	32	98	12-72
Buck Stinson, ilb	40	34	74	3-9
Steve Vandegrift, olb	35	37	72	5-23
Terry Walker, ilb	35	24	59	6-28
Tony Facinelli, cb	37	20	57	2-11
Cameron Riley, ss	33	24	57	2-3
Bo Sherrill, olb	28	21	49	4-8
Rick Klohmann, de	26	18	44	7-23
Darryl Darling, nt	18	26	44	5-19
Ron Floyd, cb	34	6	40	1-18
Eric Troy, olb	25	12	37	4-19
Stan Long, ss	21	13	34	—
Cordell McKinney, cb	17	7	24	—
Bond Howery, olb	11	10	21	3-15
Michael Scott, de	12	8	20	6-17
Steve Leshe, nt	11	9	20	2-14
Kirk Ekern, olb	9	10	19	—
Vince Keil, ilb	11	6	17	1-5
Mike Vestweber, ilb	9	7	16	—
Chris Jensen, ilb	10	4	14	—
Gary Justis, olb	8	3	11	2-2

PUNT RETURNS	G	No.	Yds.	TD	Avg.	Lg
Tim Clark	8	1	15	0	15.0	15
Darrell Wallace	11	13	98	0	7.5	22
Adrian McBride	3	3	19	0	6.3	18
Craig Lammers	8	5	5	0	1.0	3
Darryl Darling	11	1	-4	0	-4.0	—
Missouri Totals	23	133	0	5.8	22	
Opponent Totals	29	284	0	9.8	53	

INTERCEPTIONS	G	No.	Yds.	TD	Avg.	Lg
Erik McMillan	11	2	9	0	4.5	9
Cameron Riley	11	2	8	0	4.0	8
Tony Facinelli	11	1	6	0	6.0	6
Vince Keil	11	1	3	0	3.0	3
Stan Long	11	1	0	0	0.0	—
Ron Floyd	11	0	8	0	8.0	8
Missouri Totals	7	34	0	4.9	9	
Opponents Totals	19	198	1	10.4	52	

PUNTING	No.	Yds.	Avg.	LP	Net	in 20	50+	Tb
Marlon Adler	60	2423	40.4	74	35.8	18	6	7
Tom Wheelihan	10	384	38.4	50	37.7	2	1	0
Missouri Tot.	70	2807	40.1	74	36.0	20	7	7
Opponent Tot.	60	2430	40.5	70	38.3	11	9	5

Quarterback Sacks (27):

Dick Chapura 7-62, Rick Klohmann 3-18, Erik McMillan 3-17, Steve Vandegrift 2-15, Michael Scott 2-11, Darryl Darling 2-10, Ron Floyd 2-10, Ron Floyd 1-18, Tony Facinelli 1-10, Eric Troy 1-10, Steve Leshe 1-9, Buck Stinson 1-6, Stan Long 1-3.

Passes Broken Up (30):

Tony Facinelli 8, Erik McMillan 6, Cordell McKinney 4, Ron Floyd 3, Stan Long-Cameron Riley-Terry Walker 2, Marland Beaudan-Dick Chapura-Michael Scott-Bo Sherrill 1.

Fumble Recoveries (16):

Eric Troy 4, Erik McMillan 2, Cory Cathcart-Kirk Ekern-Tony Facinelli-Rick Klohmann-Ron Mitchell-Michael Scott-Bo Sherrill-Buck Stinson-S. Vandegrift-Terry Walker 1.

Fumbles Forced (14):

Rick Klohmann 3, Stan Long 2, Dick Chapura-Ron Floyd-Erik McMillan-Michael Scott-Eric Troy-Steve Vandegrift-Mike Vestweber-Scott Vollet-Terry Walker 1.

Blocked Kicks (1):

Steve Vandegrift 1 (punt).

INDIVIDUAL GAME-BY-GAME PASSING (Att.-Comp.-Int.-Yds.-TD)

Name	Adler	Seitz	Others
Northwestern	33-23-2-318-1	0- 0-0- 0-0	N/A
Texas	4- 2-1- 33-0	27-12-1-187-1	N/A
Indiana	31-18-2-225-2	0- 0-0- 0-0	N/A
California	28-11-1-133-0	0- 0-0- 0-0	N/A
Colorado	21- 7-1- 67-0	13- 8-0- 86-0	N/A
Nebraska	11- 5-0-102-1	20-12-2-143-1	1- 0-0- 0-0
Kansas State	3- 0-1- 0-0	19- 5-1- 67-0	N/A
Iowa State	0- 0-0- 0-0	40-17-0-246-1	N/A
Oklahoma	0- 0-0- 0-0	25-15-2-157-0	N/A
Oklahoma State	33-13-2-247-1	0- 0-0- 0-0	N/A
Kansas	19-10-3-133-2	INJ	7- 5-0- 69-1

INDIVIDUAL GAME-BY-GAME RUSHING

Name	Nwtn	Tex	Ind	Cal	Colo	Neb	KSU	ISU	Okla	OSU	KU
Adler	14-(-24)	2-(-11)	11-(-10)	20-116	4-16	6-(-15)	2-(-8)	0-0	0-0	15-56	6-2
Boyd	3-14	0-0	1-4	4-21	6-23	3-15	3-13	1-8	3-7	2-15	9-50
Cameron	0-0	0-0	0-0	0-0	0-0	0-0	DNP	DNP	0-0	0-0	3-7
Drain	6-15	6-8	10-37	8-24	2-3	SUS	SUS	SUS	SUS	SUS	SUS
Esson	3-27	0-0	0-0	INJ	INJ	INJ	INJ	DNP	2-12	2-3	2-12
Henry	2-18	1-2	2-4	3-9	INJ	1-1	4-16	0-0	INJ	INJ	INJ
Johnson	0-0	0-0	0-0	0-0	1-6	0-0	0-0	1-9	1-6	1-8	0-0
Lammers	DNP	0-0	0-0	0-0	0-0	0-0	0-0	0-0	1-1	INJ	INJ
Redd	3-18	0-0	0-0	4-13	0-0	5-11	0-0	8-32	3-24	3-9	1-(-1)
Scott	0-0	0-0	0-0	0-0	0-0	0-0	0-0	0-0	1-1	0-0	2-7
Seitz	0-0	8-(-27)	0-0	0-0	6-(-7)	15-39	6-30	7-8	13-(-33)	0-0	INJ
Wallace	4-45	21-69	21-117	26-196	14-95	12-43	42-224	24-89	13-44	28-94	21-104
MISSOURI	36-102	38-41	45-152	65-379	38-136	42-94	57-275	41-146	37-62	51-185	44-181
OPPONENTS	44-127	57-343	61-280	40-197	68-390	60-320	35-10	46-142	66-341	49-180	44-125

INDIVIDUAL GAME-BY-GAME RECEIVING

Name	Nwtn	Tex	Ind	Cal	Colo	Neb	KSU	ISU	Okla	OSU	KU
Boyd	2-15	0-0	0-0	0-0	0-0	0-0	0-0	0-0	1-6	1-5	1-8
Cameron	1-19	0-0	0-0	0-0	1-10	0-0	DNP	DNP	0-0	0-0	0-0
Clark	DNP	DNP	0-0	DNP	0-0	0-0	0-0	1-12	1-11	1-18	2-28
Close	5-93	1-9	4-41	1-10	INJ	INJ	0-0	0-0	0-0	INJ	DNP
Drain	2-12	0-0	2-10	0-0	0-0	SUS	SUS	SUS	SUS	SUS	DNP
Esson	3-10	0-0	0-0	INJ	INJ	INJ	INJ	DNP	2-12	0-0	0-0
Frazier	DNP	DNP	DNP	DNP	DNP	DNP	DNP	DNP	0-0	3-61	0-0
Henry	0-0	0-0	0-0	1-7	INJ	1-12	0-0	0-0	INJ	INJ	INJ
Johnson	0-0	6-104	7-103	6-74	2-20	6-87	1-22	5-48	2-59	5-143	9-146
Lammers	DNP	2-39	1-23	0-0	3-43	2-17	1-13	5-76	1-3	INJ	INJ
McBride	5-102	3-35	INJ	INJ	INJ	INJ	INJ	INJ	2-27	INJ	INJ
Moore	2-20	0-0	0-0	1-5	3-32	2-41	0-0	1-13	INJ	INJ	INJ
Overshown	INJ	INJ	INJ	INJ	0-0	3-56	2-20	INJ	INJ	0-0	DNP
Redd	0-0	0-0	0-0	0-0	0-0	0-0	0-0	0-0	3-16	1-4	0-0
Seitz	3-47	0-0	3-44	2-37	0-0	0-0	0-0	0-0	0-0	1-11	INJ
Thetford	0-0	2-33	0-0	0-0	5-41	3-32	1-12	4-99	2-12	1-5	3-20
Wallace	0-0	0-0	1-4	0-0	1-7	0-0	0-0	0-0	1-5	0-0	0-0
MISSOURI	23-318	14-220	18-225	11-133	15-153	17-245	5-67	17-246	15-157	13-247	15-202
OPPONENTS	22-221	5-90	19-265	19-260	4-115	3-63	19-271	24-250	8-168	12-187	17-237

1985 MISSOURI SINGLE-GAME HIGHS AND LOWS

UMC Game Highs	Individual	Team
First Downs	—	***35 vs. California
Rushes	***42, Darrell Wallace vs. Kansas St.	65 vs. California
Rushing Yardage	224, Darrell Wallace vs. Kansas St.	379 vs. California
Pass Attempts	40, Warren Seitz vs. Iowa State	40 vs. Iowa State
Completions	*23, Marlon Adler vs. Northwestern	23 vs. Northwestern
Passing Yardage	318, Marlon Adler vs. Northwestern	318 vs. Northwestern
Receptions	*9, Herbert Johnson vs. Kansas	23 vs. Northwestern
Rec. Yardage	146, Herbert Johnson vs. Kansas	318 vs. Northwestern
Plays Run	48, Marlon Adler vs. California	93 vs. California
Total Offense	48, Marlon Adler vs. Oklahoma St.	512 vs. California
Touchdowns	303, Marlon Adler vs. Oklahoma St.	3 vs. Northwestern, California, Nebraska, Iowa State, Kansas
	2, Darrell Wallace vs. Kansas St.	
	2, Darrell Wallace vs. Iowa St.	
	2, Herbert Johnson vs. Kansas	
Points	13, Tom Whelihan vs. Oklahoma St.	32 vs. California

Opp. Game Highs	Individual	Team
First Downs	—	32, Indiana
Rushes	32, Thurman Thomas, Oklahoma St.	68, Colorado
Rushing Yardage	199, Doug DuBose, Nebraska	390, Colorado
Pass Attempts	47, Alex Espinoza, Iowa St.	47, Iowa State
Completions	24, Alex Espinoza, Iowa St.	24, Iowa State
Passing Yardage	271, John Welch, Kansas State	271, Kansas State
Receptions	10, Ken Allen, Indiana	22, Northwestern
Rec. Yardage	**183, Ken Allen, Indiana	271, Kansas State
Plays Run	62, Alex Espinoza, Iowa St.	93, Iowa State
Total Offense	324, Jamelle Holieway, Oklahoma	545, Indiana
Touchdowns	3, Mark Hatcher, Colorado	6, Oklahoma
Points	18, Mark Hatcher, Colorado	51, Oklahoma

Team Game Lows	Missouri	Opponents
First Downs	12 vs. Oklahoma	15, Kansas State
Rushes	36 vs. Northwestern	35, Kansas State
Rushing Yardage	41 vs. Texas	10, Kansas State
Pass Attempts	22 vs. Kansas State	9, Colorado
Completions	5 vs. Kansas State	3, Nebraska
Passing Yardage	67 vs. Kansas State	63, Nebraska
Plays Run	62 vs. Oklahoma	75, Northwestern, Nebraska, Kansas
Total Offense	219 vs. Oklahoma	281, Kansas State
Touchdowns	0 vs. Oklahoma	1, Nebraska
Points	6 vs. Oklahoma	20, Kansas State

Longest Plays	Missouri	Opponents
Rush	51, Darrell Wallace vs. Colorado	51, Doug DuBose, Nebraska
Pass	80, Marlon Adler to Herbert Johnson vs. Oklahoma State (td)	71, Mark Hatcher to Sam Smith, Colorado
Kickoff Return	38, Darrell Wallace vs. Oklahoma St.	46, Doug DuBose, Nebraska
Punt Return	22, Darrell Wallace vs. Kansas St.	53, Eric Metcalf, Texas
Int. Return	9, Erik McMillan vs. Nebraska	52, Eric Schubeck, Colorado
Punt	74, Marlon Adler vs. Indiana	70, Dan Wingard, Nebraska
Field Goal	***54, Tom Whelihan vs. Oklahoma St.	51, Jeff Johnson, Kansas

* ties Missouri record.

** record by Missouri opponent.

*** new Missouri record.

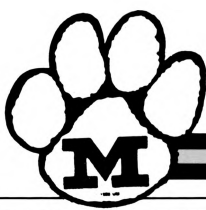

1985 REVIEW

Game 1—September 14, 1985
NORTHWESTERN 27, MISSOURI 23
 Faurot Field, Columbia, Mo.

It wasn't the opener that everyone expected, as Woody Widenhofer's debut as Tiger head coach went awry, with the Northwestern Wildcats upsetting Mizzou, 27-23.

The game, the first played on Faurot Field's new Omniturf surface, had its share of peaks and valleys. NU jumped to a quick 17-0 lead, with two TD runs by Stanley Davenport.

Late in the first half, a 21-yard pass from Marlon Adler to Warren Seitz took the Tigers to the NU 5, and Adler rolled right to score with no time left on the clock.

The momentum carried into the second half, as the Tigers needed only eight minutes to knot the score at 17. Adler completed 23-of-33 passes for 318 yards—the third-highest total in Mizzou history—led the Tigers on two consecutive scoring drives, the first ending on a 35-yard Tom Whelihan field goal, and the second producing an 11-yard run by Manny Henry.

Northwestern took the lead for good with 13:38 remaining, on a John Duvic FG. The Wildcats scored late when Mike Greenfield hit Curtis Duncan from the four.

Adler connected with Ed Esson for a two-yard TD pass with two seconds remaining.

N'WESTERN	6	11	0	10—27
MISSOURI	0	7	10	6—23

N—Davenport 2 run (kick failed)
 N—Davenport 4 run (Borresen pass from Greenfield)
 N—FG Duvic 31
 M—Adler 5 run (Whelihan kick)
 M—FG Whelihan 35
 M—Henry 11 run (Whelihan kick)
 N—FG Duvic 42
 N—Duncan 4 pass from Greenfield (Duvic kick)
 M—Esson 2 pass from Adler (pass failed)
 A—46,015

Team statistics	Northwestern	Missouri
First downs	24	23
Rushes-yards	44-127	36-102
Passing yards	221	318
Return yards	32	19
Passes	22-31-0	23-33-2
Total offense	348	420
Punts	6-35.0	4-45.8
Fumbles-lost	3-1	2-0
Penalties-yards	5-52	8-59

INDIVIDUAL LEADERS

RUSHING—Northwestern, Davenport 18-56, Greenfield 18-42, Cummings 3-18, Burton 4-7, Nuffer 1-4. Missouri, Wallace 4-45, Esson 3-27, Redd 3-18, Henry 2-18, Drain 6-15, Boyd 3-14, Adler 14-(24), TEAM 1-(11).

PASSING—Northwestern, Greenfield 22-31-0-221. Missouri, Adler 23-33-2-318.

RECEIVING—Northwestern, Bumgarner 4-56, Duncan 4-42, Cummings 4-30, Davenport 4-26, Nuffer 3-29, Robertson 1-19, Coates 1-11, Driscoll 1-8. Missouri, McBride 5-102, Close 5-93, Seitz 3-47, Esson 3-10, Moore 2-20, Boyd 2-15, Drain 2-12, Cameron 1-19.

Game 2—September 21, 1985
TEXAS 21, MISSOURI 17
 Texas Memorial Stadium, Austin, Tex.

When Craig Lammers raced into the end zone with a 33-yard scoring pass from Warren Seitz with 0:42 remaining in the first quarter, a 40-year scoring drought against the Texas Longhorns had ended. Although the play tied the score at 7-7, Texas survived several Mizzou threats for a 21-17 victory.

At the three-minute mark of the first quarter, a Marlon Adler pass went through Adrian McBride's hands and was picked off by cornerback Stephen Braggs. Three plays later, Charles Hunter ran 26 yards for a TD. Hunter went on to rush for 112 yards, 95 in the first half.

More adversity was to come for the Adler-McBride duo. Adler was forced to leave the game with a sprained back. Then, McBride was lost for the season with a fractured collarbone.

But their replacements—Seitz and Lammers—finally got the Tigers on the scoreboard. For Lammers, a walk-on freshman, it was his first collegiate pass reception—on his first play.

A 36-yard run by Bret Stafford put Texas up 14-7 at halftime, and Texas stretched its lead to 21-7 on an eight-yard run by Anthony Byerly.

But the Tigers fought back. After recovering a fumbled punt, Seitz scored from 16 yards out, bringing the Tigers to within 21-14.

The only other scoring came on Tom Whelihan's 53-yard field goal, tying Greg Hill for the longest in school history.

MISSOURI	7	0	7	3—17
TEXAS	7	7	7	0—21

T—Hunter 26 run (Ward kick)
 M—Lammers 33 pass from Seitz (Whelihan kick)
 T—Stafford 36 run (Ward kick)
 T—Byerly 8 run (Ward kick)
 M—Seitz 16 run (Whelihan kick)
 M—FG Whelihan 53
 A—76,437

Team statistics	Missouri	Texas
First downs	15	20
Rushed-yards	38-41	57-343
Passing yards	220	90
Return yards	3	68
Passes	14-31-2	5-20-1
Total offense	261	433
Punts	9-39.8	5-40.0
Fumbles-lost	1-1	5-2
Penalties-yards	6-40	9-81

INDIVIDUAL LEADERS

RUSHING—Missouri, Wallace 21-69, Drain 6-8, Henry 1-2, Adler 2-(11), Seitz 8-(27). Texas, Hunter 15-112, Stafford 10-76, Byerly 15-72, Norris 4-44, Metcalf 10-35, Dodge 1-9, Simmons 2-(5).

PASSING—Missouri, Seitz 12-27-1-187, Adler 2-4-1-33. Texas, Dodge 3-10-1-67, Stafford 2-10-0-23.

RECEIVING—Missouri, Johnson 6-104, Lammers 2-39, McBride 3-35, Theftford, 2-33, Close 1-9. Texas, Harris 2-30, Metcalf 1-47, Hunter 1-8, Byerly 1-5.

Game 3—September 28, 1985
INDIANA 36, MISSOURI 17
 Faurot Field, Columbia, Mo.

It was the "Steve Bradley to Kenny Allen Show" for Indiana, as the Hoosiers defeated the Tigers before 46,763 at Faurot Field.

The loss—the fifth consecutive against a Big Ten opponent—dropped Missouri to 0-3, its worst start since 1973.

On the Tigers' first possession of the game, they moved 70 yards in 14 plays of ball-control offense. When Tom Whelihan ended the drive with a 33-yard field goal, the Tigers led for the first time in 1985.

Behind the running of Darrell Wallace, Miz-zou took a 10-point lead midway through the second stanza. In a drive that saw Joe Close catch a 2-yard touchdown pass from Marlon Adler, Wallace ran four times for 47 yards, including bursts of 18 and 19 yards. Wallace went on to rush for a career-high 117 yards.

Then the Bradley-Allen fireworks began. with 3:05 before halftime, Allen faked a Tiger defender out of position, caught Bradley's pass in full stride and ran 68 yards untouched into the endzone.

On the first play of the second half, line-backer Steve May recovered an Adler fumble. Six plays later, on fourth-and-two from the Tiger five-yard line, Bradley rolled into the endzone to give Indiana its first lead of the day.

Fifteen unanswered points for the Hoosiers, including two more Bradley touchdown strikes, sealed Mizzou's fate. Bradley threw for 265 yards, with 183 to Allen (on 10 receptions).

INDIANA 0 7 13 16—36
MISSOURI 3 7 0 7—17

M—FG Whelihan 33
 M—Close 2 pass from Adler (Whelihan kick)
 I—Allen 68 pass from Bradley (Rogers kick)
 I—Bradley 5 run (Rogers kick)
 I—Polce 8 pass from Bradley (kick failed)
 I—Jordan 6 pass from Bradley (pass failed)
 I—FG Stoyanovich 36
 M—Johnson 19 pass from Adler (Whelihan kick)
 I—Howard 2 run (Rogers kick)
 A—46,763

Team statistics	Indiana	Missouri
First downs	32	21
Rushes-yards	61-280	45-152
Passing yards	265	225
Return yards	26	21
Passes	19-31-1	18-31-2
Total offense	545	377
Punts	3-38.0	6-46.0
Fumbles-lost	1-1	2-2
Penalties-yards	3-25	6-32

INDIVIDUAL LEADERS

RUSHING—Indiana, Howard 21-111, Sweazy 18-69, Polce 9-62, Bradley 8-15, Allen 1-17, Caldwell 2-4, Washington 2-2. Missouri, Wallace 21-117, Drain 10-37, Boyd 4-4, Henry 2-4, Adler 11-(10).
PASSING—Indiana, Bradley 19-30-1-265, Dewitz 0-1-0-0. Missouri, Adler 18-31-2-225.
RECEIVING—Indiana, Allen 10-183, Lilja 4-56, Sweazy 3-12, Polce 1-8, Jordan 1-6; Missouri Close 4-41, Seitz 3-44, Drain 2-10, Lammers 1-23, Wallace 1-4.

Game 4—October 5, 1985
CALIFORNIA 39, MISSOURI 32
 Faurot Field, Columbia, Mo.

When Eric Drain leaped into the endzone with 4:23 remaining in the game, it appeared that Missouri would avert its worst start in 30 years. But the California Golden Bears marched 71 yards in 9 plays, and scored the winning TD with just 2:22 left. When the gun sounded, the Tigers had dropped their seventh in a row, 39-32.

Missouri's offense had its best showing of the season, with most of the yards coming out of the backfield. Employing the option, the big man for the Tigers was little Darrell Wallace, who scampered for 196 yards on 26 carries—the second-highest rushing day ever for a Tiger. Marlon Adler added 116 yards rushing.

The Bears countered with Marc Hicks. A freshman, Hicks picked up 139 yards on the ground—including the game-winning TD—and caught the biggest pass of the game.

With Mizzou up, 21-13, Cal made a last-ditch effort to score with eight seconds before the half. Kevin Brown looked left, then threw a screen pass right to Hicks who took it 33 yards for a TD.

Tom Whelihan kicked four field goals, tying a MU record, while Adler moved into the Big Eight's No. 4 spot for career total offense.

CALIFORNIA 0 19 10 10—39
MISSOURI 9 12 3 8—32

M—Wallace 12 run (kick blocked)
 M—FG Whelihan 33
 M—Boyd 18 run (run failed)
 C—Bedford 1 run (pass failed)
 M—FG Whelihan 24
 C—Garner 12 run (Rix kick)
 M—FG Whelihan 49
 C—Hicks 33 pass from Brown (run failed)
 C—Peoples 8 pass from Brown (Rix kick)
 M—FG Whelihan 31
 C—FG Rix 45
 C—FG Rix 35
 M—Drain 1 run (Adler run)
 C—Hicks 1 run (Rix kick)
 A—46,851

Team statistics	California	Missouri
First downs	24	35
Rushes-yards	40-197	65-379
Passing yards	260	133
Return yards	0	(-3)
Passes	19-36-0	11-28-1
Total offense	440	512
Punts	7-33.7	4-32.5
Fumbles-lost	2-1	4-2
Penalties-yards	13-101	10-80

INDIVIDUAL LEADERS

RUSHING—California, Hicks 14-139, Barbero 8-37, Delgado 1-17, Garner 6-13, Bedford 4-10, Brown 7-(19). Missouri, Wallace 26-196, Adler 20-116, Drain 8-24, Boyd 4-21, Redd 4-13, Henry 3-9.
PASSING—California, Brown 15-25-0-176, Bedford 4-11-0-84. Missouri, Adler 11-28-1-133.
RECEIVING—California, Garner 6-55, Devers 4-89, Delgado 3-47, Hicks 2-33, Cockett 2-24, Peoples 1-8, Kartz 1-4. Missouri, Johnson 6-74, Seitz 2-37, Close 1-10, Henry 1-7, Moore 1-5.

Game 5—October 12, 1985
COLORADO 38, MISSOURI 7
 Folsom Field, Boulder, Colo.

Colorado took out years of frustration on the Missouri Tigers, handing Mizzou its worst defeat in the 50-game series between the two Big Eight schools, 38-7.

Colorado's wishbone attack rolled up 505 total yards, 390 coming on the ground, while the Tigers managed just 289 yards of offense.

The Buffaloes struck quickly and often. On their second play from scrimmage, quarterback Mark Hatcher connected with a wide open Sam Smith for a 71-yard gain, putting the ball on the Missouri three. On the next play, Hatcher scored the first of his three TDs.

On Colorado's next possession, Tiger linebacker Eric Troy recovered a fumble at the Colorado 14, and Mizzou moved the ball to the four. But the drive went backwards to the 29-yard line, where Tom Whelihan missed a 46-yard FG.

Early in the second quarter, the Buffaloes were back on the stampede. Hatcher capped an 80-yard drive by hitting Mike Marquez with a four-yard TD pass.

The Tigers averted a shutout midway through the third quarter, when Eric Drain went up the middle for two yards. But Darrell Wallace, who ran for 95 yards, sprained his ankle following a 51-yard run, and missed the remainder of the game.

MISSOURI 0 0 7 0—7
COLORADO 7 17 7 7—38

- C—Hatcher 3 run (Eckel kick)
- C—Marquez 4 pass from Hatcher (Eckel kick)
- C—FG Eckel 44
- C—Hatcher 4 run (Eckel kick)
- C—Hatcher 5 run (Eckel kick)
- M—Drain 2 run (Whelihan kick)
- C—Collins 27 run (Eckel kick)
- A—38,604

Team statistics	Missouri	Colorado
First downs	15	25
Rushes-yards	33-136	68-390
Passing yards	153	115
Return yards	3	102
Passes	15-34-1	4-9-1
Total offense	289	505
Punts	7-42.7	1-57.0
Fumbles-lost	1-1	3-2
Penalties-yards	11-74	8-70

INDIVIDUAL LEADERS

RUSHING—Missouri, Wallace, 14-95, Boyd 6-23, Adler 4-16, Drain 2-3, Johnson 1-6, Seitz 6(-7). Colorado, Hatcher 25-151, Marquez 12-72, Weatherspoon 9-51, Sanders 6-35, Collins 1-27, S. Smith 5-26, Dyson 1-9, Wheeler 1-6, Halsey 2-5, McCarty 2-5, Keenan 3-5, Brown 1(-2).

PASSING—Missouri, Adler 7-21-1-67, Seitz 8-13-0-86. Colorado, Hatcher 3-6-0-110, Keenan 1-1-0-5, Helton 0-1-0-0, Wheeler 0-1-1-0.

RECEIVING—Missouri, Thetford 5-41, Lammers 3-43, Moore 3-32, Johnson 2-20, Cameron 1-10, Wallace 1-7. Colorado, Marquez 2-39, S. Smith 1-71, Sanders 1-5.

Game 6—October 19, 1985
NEBRASKA 28, MISSOURI 20
 Faurot Field, Columbia, Mo.

The Missouri Tigers played their best game of the year against 7th-rated Nebraska, but costly fumbles, penalties and interceptions prevented them from winning their first game of the season. The 28-20 loss extended Mizzou's losing streak to 10 games, a new low in Missouri history.

The big surprise was the excellence of the Tiger defense, which held Nebraska to just one touchdown and 16 first downs. But, Nebraska was able to drive into Tiger territory for seven Dale Klein field goals, an NCAA record, from 32, 22, 43, 44, 29, 43 and 43 yards.

Top defenders on the day for Missouri included a remarkable performance from Dick Chapura, who recorded 21 tackles; Terry Walker, who in his first collegiate start tackled 13 Cornhuskers; and Erik McMillan, who had 10 tackles, two interceptions and a pair of pass deflections.

Missouri took an early lead. After the first of Klein's field goals, the Tigers scored on a 33-yard out-and-up from Warren Seitz to Victor Moore—Moore's first Tiger TD.

But Klein went back to work. He kicked four more three-pointers in the first half—also an NCAA record—giving the Huskers an eight-point advantage at the half.

But on their first possession of the second half, the Tigers narrowed the difference to two points. Mizzou drove 73 yards in 10 plays, culminating in a 13-yard TD run by Seitz.

NEBRASKA 6 9 3 10—28
MISSOURI 7 0 6 7—20

- N—FG Klein 32
- M—Moore 33 pass from Seitz (Whelihan kick)
- N—FG—Klein 22
- N—FG Klein 43
- N—FG Klein 44
- N—FG Klein 29
- M—Seitz 13 run (run failed)
- N—FG Klein 43
- N—DuBose 22 run (Klein kick)
- N—FG Klein 43
- M—Overshown 24 pass from Adler (Whelihan kick)
- A—62,733

Team statistics	Nebraska	Missouri
First downs	16	19
Rushes-yards	60-320	42-94
Passing yards	63	245
Return yards	75	18
Passes	3-15-2	17-32-2
Total offense	383	339
Punts	4-54.0	8-44.1
Fumbles-lost	2-1	3-2
Penalties-yards	5-30	6-53

INDIVIDUAL LEADERS

RUSHING—Nebraska, DuBose 29-199, Miles 8-59, Rathman 13-48, Clayton 5-14, K. Jones 3-3, Kaelin 1-2, Shepard 1(-5). Missouri, Wallace 12-43, Seitz 15-39, Boyd 3-15, Redd 5-11, Henry 1-1, Adler 6(-15).

PASSING—Nebraska, Turner 2-7-0-44, Clayton 1-8-2-19. Missouri, Seitz 12-20-2-143, Adler 5-11-0-102, Wallace 0-1-0-0.

RECEIVING—Nebraska, R. Smith 1-29, DuBose 1-19, Schnitzler 1-15. Missouri, Johnson 6-87, Overshown 3-56, Thetford 3-32, Moore 2-41, Lammers 2-17, Henry 1-12.

Game 7—October 26, 1985
KANSAS STATE 20, MISSOURI 17
 Faurot Field, Columbia, Mo.

One nationally syndicated columnist called the affair the "Crummy Game of the Week," and as far as Tiger fans were concerned, he was right. Two teams came into Faurot Field with 0-6 records; on this day, destiny sided with Kansas State.

The Tigers seemingly had their first victory of the season but the ball bounced the other way and Kansas State took a 20-17 victory.

The game had its moments. Running back Darrell Wallace set a school record with 42 carries, gaining 224 net yards—the second-highest total in Missouri annals.

The big play came with just over a minute left in the game. On fourth and 16, John Welch and the Wildcats got lucky. He threw the ball toward Gerald Alphin, and defender Erik McMillan tipped the ball. However, the tip went right into Alphin's hands, and the 49-yard play gave the Wildcats a first down at the Missouri 10. Welch hit Todd Elder on the next play for the score and Kansas State had the victory.

The third-quarter foretold the outcome. On its second possession of the half, Missouri moved 38 yards on five plays, but at K-State's one-yard line, Wallace fumbled the ball in a pile up and Kansas State recovered.

The Tigers' Tony Facinelli then picked off Welch's pass and returned it to the Kansas State 12. But lightning struck twice, with Seitz fumbling the ball away as he tried to take it over from the one.

KANSAS STATE 0 6 0 14—20
MISSOURI 7 3 0 7—17

M—Wallace 3 run (Whelihan kick)
 K—FG Porter 27
 M—FG Whelihan 43
 K—FG Porter 29
 M—Wallace 3 run (Whelihan kick)
 K—Alphin 41 pass from Welch (Alphin from Welch)
 K—Elder 10 pass from Welch (kick failed)
 A—40,221

Team statistics	Kansas State	Missouri
First downs	15	21
Rushes-yards	35-10	57-275
Passing yards	271	67
Return yards	49	62
Passes	19-28-1	5-22-2
Total offense	281	342
Punts	8-44.3	5-36.0
Fumbles-lost	2-1	4-2
Penalties-yards	15-100	7-72

INDIVIDUAL LEADERS

RUSHING—Kansas State, Kendrick 13-39, Moody 2-11, Wilson 7-7, Welch 13(-47). Missouri, Wallace 42-224, Seitz 6-30, Henry 4-16, Boyd 3-13, Adler 2(-8).

PASSING—Kansas State, Welch 19-28-1-271. Missouri, Seitz 5-19-1-67, Adler 0-3-1-0.

RECEIVING—Kansas State, Alphin 8-154, Stonner 4-49, Warren 2-19, Dean 1-13, Elder 1-10, Wilson 1-10, Kendrick 1-9, Moody 1-7. Missouri, Overshorn 2-20, Johnson 1-22, Lammers 1-13, Thetford 1-12.

Game 8—November 2, 1985
MISSOURI 28, IOWA STATE 27
 Cyclone Stadium, Ames, Iowa

Finally! After a year of frustration, the Missouri Tigers put together a solid effort and took advantage of breaks handed them to win a football game. Missouri stopped a 10-game losing streak with a 28-27 victory over Iowa State, the Tigers' first victory under Coach Woody Widenhofer.

Just when it looked like the Tigers were going to suffer another close loss, the Missouri offense got in gear and drove 69 yards in eight plays, including a 37-yard pass from Warren Seitz to Herbert "Junebug" Johnson. On third-and-goal from the one, Darrell Wallace went over and pulled Missouri within one point.

Coach Widenhofer and the Tigers never considered a tie. They went for two and Seitz found an open Johnson in the endzone and Missouri went ahead 28-27 with 1:11 left.

Iowa State moved 30 yards in eight plays, but a 57-yard field goal attempt by ISU kicker Rick Frank fell short as time ran out.

Certainly, Seitz, Wallace and Johnson were heroes. But this game may be best remembered for the play of Michael Scott, who had his best game of the year at defensive tackle. He also drew accolades for his play at fullback—the 6-5, 270-pounder blocked brilliantly for Wallace, who picked up 89 yards.

A determined Missouri defense shut down Iowa State's passing in the second half. Alex Espinoza threw for 199 first-half yards; but was held to just 51 after intermission.

MISSOURI 14 0 3 11—28
IOWA STATE 7 17 0 3—27

I—Poprilo 2 run (Frank kick)
 M—Thetford 52 pass from Seitz (Whelihan kick)
 M—Wallace 1 run (Whelihan kick)
 I—FG Frank 19
 I—Espinoza 37 run (Frank kick)
 I—Suffren 5 pass from Espinoza (Frank kick)
 M—FG Whelihan 36
 M—FG Whelihan 30
 I—FG Frank 35
 M—Wallace 1 run (Seitz pass to Johnson)
 A—40,015

Team statistics	Missouri	Iowa State
First downs	17	24
Rushes-yards	41-146	46-142
Passing yards	246	250
Return yards	7	17
Passes	17-40-0	24-47-0
Total offense	392	392
Punts	9-38.6	6-45.8
Fumbles-lost	3-1	3-3
Penalties-yards	7-77	5-35

INDIVIDUAL LEADERS

RUSHING—Missouri, Wallace 24-89, Redd 8-32, Johnson 1-9, Boyd 1-8, Seitz 7-8. Iowa State, Jackson 10-63, Thomas 19-51, Espinoza 15-23, Poprilo 2-5.

PASSING—Missouri, Seitz 17-40-0-246. Iowa State, Espinoza 24-47-0-250.

RECEIVING—Missouri, Lammers 5-76, Johnson 5-48, Thetford 4-99, Moore 1-13, Clark 1-12, Kniptash 1(-2). Iowa State, Suffren 9-88, Wodka 4-52, Gant 4-34, Thomas 3-35, Jackson 2-26, Rodgers 1-9, Anderson 1-6.

Game 9—November 9, 1985
OKLAHOMA 51, MISSOURI 6
 Faurot Field, Columbia, Mo.

The Oklahoma defense, rated No. 1 in the country against the rush, played well. The Sooner offensive unit was awesome. But freshman quarterback Jamelle Holieway stole the show as the Sooners crushed Missouri, 51-6.

It marked the first time since 1979 that OU had won on Faurot Field. It was the first time since 1974 that Missouri had allowed 50 or more points in a game and the worst margin of defeat for the Tigers since 1972.

Holieway proved his versatility by gaining 168 yards on the ground and passing 8 of 17 for another 168. His 324 yards of total offense broke a 14-year-old Oklahoma record.

Then there was the Oklahoma defense. While the Sooners rolled up 509 total yards, Missouri had just 219. The Sooner "D" was led by linebacker Brian Bosworth, who had 14 tackles—three for losses—and two sacks.

The Sooners sacked quarterback Warren Seitz four times and had five more tackles for losses.

One bright spot for the Tigers was the play of freshman linebacker Terry Walker. He had 21 tackles, two for lost yardage, and he also recovered a Sooner fumble.

OKLAHOMA	3	20	7	21—51
MISSOURI	0	3	3	0—6

- O—FG Lashar 28
- O—Perry 1 run (Lashar kick)
- O—Morris 23 pass from Holieway (Lashar kick)
- M—FG Whelihan 21
- O—FG Lashar 38
- O—FG Lashar 27
- M—FG Whelihan 28
- O—Holieway 34 run (Lashar kick)
- O—Tillman 5 run (Lashar kick)
- O—Jackson 16 pass from Holieway (Lashar kick)
- O—Stafford 4 run (Lashar kick)
- A—50,321

Team statistics	Oklahoma	Missouri
First downs	24	12
Rushes-yards	66-341	37-62
Passing yards	168	157
Return yards	27	0
Passes	8-17-1	15-25-2
Total offense	509	219
Punts	4-41.5	7-38.4
Fumbles-lost	5-2	6-4
Penalties-yards	6-38	4-35

INDIVIDUAL LEADERS

RUSHING—Oklahoma, Holieway 22-156, Carr 9-56, Stafford 5-37, Anderson 4-25, Collins 4-16, Perry 7-16, Sullivan 5-16, Tillman 5-14, Maloney 3-6, Stell 1-1, Shepard 1-(-2). Missouri, Wallace 13-44, Redd 3-24, Esson 2-12, Boyd 3-7, Johnson 1-6, Lammers 1-1, Scott 1-1, Seitz 13-(-33).

PASSING—Oklahoma, Holieway 8-17-1-168. Missouri, Seitz 15-25-2-157.

RECEIVING—Oklahoma, Jackson 5-133, Morris 1-23, Stell 1-9, Shepard 1-3. Missouri, Redd 3-16, Johnson 2-59, McBride 2-27, Esson 2-18, Thetford 2-12, Clark 1-11, Boyd 1-6, Wallace 1-5, Lammers 1-3.

Game 10—November 16, 1985
OKLAHOMA STATE 21, MISSOURI 19
 Faurot Field, Columbia, Mo.

It seems no matter how much the Tigers improved—a loss resulted. Who would have thought Mizzou could hold the ninth-rated team in the country scoreless and to 110 yards in the second half . . . that QB Marlon Adler would have a career-high 304 yards of total offense, and in the process, pass the 5,000-yard mark in career passing yards . . . that the Tigers would dominate OSU everywhere but on the scoreboard—432 yards to 367.

The Tigers played solid football—except for the final seven minutes of the second quarter. That stretch haunted the Tigers as the Cowboys won, 21-19, leaving MU with an 0-7 home slate—its first winless home season in 30 years.

Mizzou took a 10-0 lead after a Tom Whelihan field goal and an 80-yard Adler to "June-bug" Johnson bomb.

But the Tigers' fortunes took a quick turn for the worse. With 6:59 left in the half, OSU drove 80 yards to score on a Ronnie Williams-to-Bobby Riley pass of 22 yards.

On the Tigers' next possession, Johnson fumbled a pass deep in Tiger territory. Two plays later, Thurman Thomas took it in from 26 yards.

After the kickoff, Adler's pass was intercepted by defensive end Harry Roberts, who returned it 35 yards for the score. Just like that, Oklahoma State led, 21-10.

Missouri got a 54-yard field goal from Whelihan—the longest in Tiger annals—as the half ended with the Cowboys up, 21-13.

OKLAHOMA ST.	0	21	0	0—21
MISSOURI	3	10	3	3—19

- M—FG Whelihan 27
- M—Johnson 80 pass from Adler (Whelihan kick)
- O—Riley 22 pass from R. Williams (Dennis kick)
- O—Thomas 26 run (Dennis kick)
- O—Roberts 35 interception return (Dennis kick)
- M—FG Whelihan 54
- M—FG Whelihan 32
- M—FG Whelihan 44
- A—36,993

Team statistics	Oklahoma State	Missouri
First downs	19	20
Rushes-yards	49-180	51-185
Passing yards	187	247
Return yards	49	7
Passes	12-27-0	13-33-2
Total offense	367	432
Punts	8-37.1	3-44.7
Fumbles-lost	2-1	2-1
Penalties-yards	2-23	5-35

INDIVIDUAL LEADERS

RUSHING—Oklahoma State, Thomas 32-172, Timmons 4-8, R. Williams 13-0. Missouri, Wallace 28-49, Adler 15-56, Boyd 2-15, Redd 3-9, Johnson 1-8, Esson 2-3.

PASSING—Oklahoma State, R. Williams 12-26-0-187, Thomas 0-1-0-0. Missouri, Adler 13-33-2-247.

RECEIVING—Oklahoma State, Riley 6-117, Wemer 2-30, Thomas 2-16, Beck 1-17, Dillard 1-7. Missouri, Johnson 5-143, Frazier 3-61, Clark 1-18, Seitz 1-11, Boyd 1-5, Thetford 1-5, Redd 1-4.

Game 11—November 23, 1985
KANSAS 30, MISSOURI 20
 Memorial Stadium, Lawrence, Kan.

Hopefully, it was a sign of things to come.

Ronnie Cameron, in his second possession at quarterback at Mizzou, took the snap from center and dropped back in the pocket. Cameron rifled a pass into the arms of Herbert "Junebug" Johnson, who waltzed into the end zone with a 12-yard touchdown reception.

The score, with 0:56 remaining, meant little to the outcome of the game. Kansas won the game, 34-20, leaving the Tigers' 1985 mark at 1-10.

But the last minute pass will hopefully bode well for the Tigers' future. In all, Cameron was 5-of-7 for 70 yards in his collegiate QB debut.

Missouri turned the ball over four times to the Jayhawks; Kansas responded by scoring three touchdowns.

Late in the second quarter, Darrell Wallace took a Marlon Adler handoff on a draw play for a gain of six yards. That moved him past Bob Steuber for the second-highest single-season rushing total in Mizzou history.

On the very next play, Adler hit Johnson for a 10-yard completion, putting Junebug into third place in Tiger annals in single-season reception yards.

Johnson ended the day with nine catches—tying a Tiger game record—for 146 yards and two touchdowns. His 49 catches was also a season mark.

MISSOURI **0 14 0 6—20**
KANSAS **6 11 10 7—34**

K—Norseth 1 run (kick failed)
 K—Williams 1 run (Norseth pass to Estell)
 M—Clark 12 pass from Adler (Whelihan kick)
 M—Johnson 19 pass from Adler (Whelihan kick)
 K—FG Johnson 22
 K—FG Johnson 51
 K—Estell 64 pass from Norseth (Johnson kick)
 K—Williams 4 run (Johnson kick)
 M—Johnson 12 pass from Cameron (pass failed)
 A—22,000

Team statistics	Missouri	Kansas
First downs	19	20
Rushes-yards	44-181	44-125
Passing yards	202	237
Return yards	30	33
Passes	15-26-3	17-31-0
Total offense	383	362
Punts	8-35.8	8.38.1
Fumbles-lost	1-1	1-1
Penalties-yards	8-82	5-55

INDIVIDUAL LEADERS

RUSHING—Missouri, Wallace 21-104, Boyd 9-50, Esson 2-12, Cameron 3-7, Scott 2-7, Adler 6-2, Redd 1-(-1). Kansas, A. Fields 13-56, Williams 13-49, H. Fields 7-13, Norseth 10-5, Rogers 1-2.

PASSING—Missouri, Adler 10-19-3-133, Cameron 5-7-0-69. Kansas, Norseth 17-31-0-237.

RECEIVING—Missouri, Johnson 9-146, Theftord 3-20, Clark 2-28, Boyd 1-8. Kansas, Estell 8-169, Byrd 3-21, McGee 2-9, A. Fields 1-18, Quick 1-10, Peete 1-7, Vaughn 1-3.

Black & Gold Game—April 26, 1986
BLACK 16, GOLD 6
 Faurot Field, Columbia, Mo.

Coach Woody Widenhofer talked all spring of the need to simplify the Tigers' approach. But when the time came for the Black & Gold spring finale, things got simpler than planned—thanks to the presence of scouts from Utah State and Texas.

Neither quarterback—sophomore Ronnie Cameron nor redshirt freshman Brent Cook—had particularly good days, but a lot of that was due to the rejuvenation of Missouri's defense. Dick Chapura and Steve Vandegrift made a number of big plays, and newcomers Jeff Cross and Maurice Caracter showed the speed to sack the quarterback.

With Darrell Wallace out with a broken wrist, senior Vernon Boyd made the most of his opportunity, running for 132 yards on 14 carries. Rookie fullback Tommy Stowers also had a bright day, springing Boyd for several long gains.

Missouri also found a big-play receiver—junior college transfer Robert Delpino—who caught four passes for 144 yards and a 52-yard TD from Ronnie Cameron.

MVP Awards:

Offensive lineman—WR Robert Delpino
 Offensive back—RB Vernon Boyd
 Defensive lineman—DE Dick Chapura
 Defensive back—WS Stan Long

GOLD **0 3 0 3— 6**
BLACK **0 3 13 0—16**

G—FG Lanekemeyer 49
 B—FG Whelihan 43
 B—Redd 2 run (Whelihan kick)
 B—Delpino 52 pass from Cameron (kick failed)
 G—FG Lanekemeyer 33

Team statistics	Gold	Black
First downs	9	23
Rushes-yards	31-(-28)	40-194
Passing yards	131	271
Return yards	0	0
Passes	30-9-1	37-17-3
Total offense	103	465
Punts	12-44.4	5-48.2
Fumbles-lost	4-1	3-2
Penalties-yards	9-60	8-60

INDIVIDUAL LEADERS

RUSHING—Gold, Floyd 11-28, Redd 3-5, Stowers 2-0, Henningsen 7-(-10), Fedak 4-(-25), Cook 4-(-26). Black, Boyd 14-132, Stowers 7-36, Cameron 7-19, Redd 5-17, Esson 3-13, Cook 2-(-2), Hagens 1-(-9), Johnson 1-(-12).

PASSING—Gold, Henningsen 6-10-0-71, Fedak 2-11-1-51, Cook 0-8-0-0, Floyd 1-1-0-9. Black, Cameron 11-24-2-178, Cook 6-13-1-109.

RECEIVING—Gold, Lammers 4-50, Van Dyne 2-51, Bulard 1-11, Murphy 1-10, Fedak 1-9. Black, Delpino 4-144, Moore 3-43, Hagens 2-29, Esson 2-19, Johnson 2-18, Boyd 2-15, Peterson 1-12, Stowers 1-7.

1985 BIG EIGHT STANDINGS

	CONFERENCE						ALL GAMES					
	W	L	T	Pct.	PF	PA	W	L	T	Pct.	PF	PA
Oklahoma.....	7	0	0	1.000	270	39	11	1	0	.916	371	103
Nebraska	6	1	0	.857	232	87	9	3	0	.750	421	163
Oklahoma State	4	3	0	.571	121	105	8	4	0	.666	255	188
Colorado.....	4	3	0	.571	140	78	7	5	0	.583	228	174
Iowa State	3	4	0	.429	111	221	5	6	0	.454	155	318
Kansas.....	2	5	0	.285	118	184	6	6	0	.500	294	281
Kansas State	1	6	0	.142	53	223	1	10	0	.091	101	255
MISSOURI.....	1	6	0	.142	117	219	1	10	0	.091	206	342

Big Eight Bowlers: Oklahoma 25, Penn State 10—Orange Bowl
 Michigan 27, Nebraska 23—Fiesta Bowl
 Florida State 34, Oklahoma State 23—Gator Bowl
 Washington 20, Colorado 17—Freedom Bowl

1985 ALL-BIG EIGHT CONFERENCE FOOTBALL TEAM

First Team

Jamelle Holieway, Oklahoma
 Thurman Thomas, Oklahoma State
 Doug DuBose, Nebraska
 Tom Rathman, Nebraska, AP
 Herbert Johnson, Missouri, UPI
 Richard Estell, Kansas

Keith Jackson, Oklahoma
 John Clay, Missouri
 Paul Blair, Oklahoma State

Brian Blankenship, Nebraska
 Anthony Phillips, Oklahoma, UPI
 Mark Hutson, Oklahoma, AP
 Bill Lewis, Nebraska
 Dale Klein, Nebraska

First Team

Darrell Reed, Oklahoma
 Kevin Murphy, Oklahoma

Leslie O'Neal, Oklahoma State
 Jim Skow, Nebraska

Tony Casillas, Oklahoma
 Willie Pless, Kansas
 Brian Bosworth, Oklahoma
 Marc Munford, Nebraska, AP
 Mark Moore, Oklahoma State
 Mike Hudson, Oklahoma State
 Mickey Pruitt, Colorado, UPI
 Barton Hundley, Kansas State

Barry Helton, Colorado

OFFENSE

QB
 RB
 RB
 RB
 WR
 WR

TE
 OT
 OT

OG
 OG
 OG
 C
 PK

DEFENSE

DE
 DE

DT
 DT

NG
 LB
 LB
 LB
 DB
 DB
 DB
 DB
 DB

P

Second Team

Mike Norseth, Kansas
 Tom Rathman, Nebraska, UPI
 Darrell Wallace, Missouri
 Lydell Carr, Oklahoma, AP
 Herbert Johnson, Missouri, AP
 Gerald Alpin, Kansas State
 Bobby Riley, Oklahoma State, UPI
 Jeff Wodka, Iowa State
 Tim Roth, Nebraska, AP
 Jim Davis, Kansas, UPI
 Jim Webb, Colorado, UPI
 Junior Ili, Colorado
 Mark Hutson, Oklahoma, UPI
 Eric Pope, Oklahoma, AP
 Eric Coyle, Colorado
 Tom Whelihan, Missouri, UPI
 Jeff Johnson, Kansas, AP

Second Team

Jim Leubbers, Iowa State
 Kevin Humphrey, Kansas State, AP
 Dan McMillen, Colorado, UPI
 John Washington, Oklahoma State
 Dick Chapura, Missouri, AP
 Chris Spachman, Nebraska, UPI
 Danny Noonan, Nebraska
 Marc Munford, Nebraska, UPI
 Barry Remington, Colorado
 Jeff Braswell, Iowa State, AP
 Brian Washington, Nebraska
 Erik McMillan, Missouri
 Mickey Pruitt, Colorado, AP
 Sonny Brown, Oklahoma, UPI
 Anthony Mayze, Iowa State, UPI
 Ricky Dixon, Oklahoma, AP
 Mike Winchester, Oklahoma, UPI
 Dan Wingard, Nebraska, AP

Coach of the Year: Bill McCartney, Colorado

Offensive Player of the Year: Thurman Thomas, Oklahoma State

Defensive Player of the Year: Brian Bosworth, Oklahoma

Offensive Newcomer of the Year: Jamelle Holieway, Oklahoma, AP

Defensive Newcomer of the Year: Kevin Humphrey, Kansas State, AP

Newcomer of the Year: Jamelle Holieway, Oklahoma, UPI



RECORDS/HISTORY

All-Time Individual Records

(Season and career totals do not include post-season activity)

SCORING

Most Points Scored

Game: 24, Earl Gant vs. Kansas, 11/11/78
24, James Wilder vs. Nebraska, 11/18/78
24, Marlon Adler vs. Iowa State, 10/29/83

Season: 121, Bob Steuber, 1942
Career: 222, Bob Steuber, 1940-42

Most Touchdowns Scored

Game: 4, Earl Gant vs. Kansas, 11/11/78
4, James Wilder vs. Nebraska, 11/18/78
4, Marlon Adler vs. Iowa State, 10/29/83

Season: 18, Bob Steuber, 1942
Career: 32, Bob Steuber, 1940-42

Most Extra Points Attempted by Kicking

Game: 8, Jeff Brockhaus vs. Kansas State, 10/21/78
8, Brad Burditt vs. Colorado, 10/8/83
8, Brad Burditt vs. Kansas State, 10/20/84
8, Bob Dawson vs. St. Louis, 10/1/48

Season: 44, Jeff Brockhaus, 1978 (41 made)
44, Bob Dawson, 1948 (38 made)
Career: 85, Tim Gibbons, 1974-76 (79 made)

Most Extra Points Made by Kicking

Game: 8, Jeff Brockhaus vs. Kansas State, 10/21/78
8, Brad Burditt vs. Colorado, 10/8/83

Season: 41, Jeff Brockhaus, 1978
Career: 79, Tim Gibbons, 1974-76

Highest Percentage of Extra Points Made

Season: (min. 20) 1.000, Charles Rash, 1957 (20-20)
(min. 30) .971, Tim Gibbons, 1975 (33-34)
Career: (min. 50) .926, Brad Burditt, 1982-84 (63-68)

Most Consecutive Extra Points Made

Game: 8, Jeff Brockhaus vs. Kansas State, 10/21/78
8, Brad Burditt vs. Colorado, 10/8/83

Season: 30, Tim Gibbons, 1975 (first 30 attempts)
Career: 33, Ron Verrilli, 1979-80 (began vs. Oklahoma, 11/17/79, ended vs. Oklahoma State 10/11/80)

Most Points Scored by Kicking

Game: 14, Jack Bastable vs. Okla. St., 10/3/70
Season: 72, Tim Gibbons, 1975 (13 FGs, 33 PATs)
Career: 166, Tim Gibbons, 1974-76 (29 FGs, 79 PATs)

FIELD GOALS

Most Field Goals Attempted

Game: 7, Tom Whelihan vs. Okla. St., 11/16/85
Season: 27, Tim Gibbons, 1975 (13 made)
Career: 59, Tim Gibbons, 1974-76 (29 made)

Most Field Goals Made

Game: 4, Henry Brown vs. Air Force, 9/20/69
4, Jack Bastable vs. Oklahoma State, 10/3/70
4, Ron Verrilli vs. Iowa State, 11/10/79
4, Bob Lucchesi vs. So. Mississippi, 12/19/81
4, Tom Whelihan vs. California, 10/5/85
4, Tom Whelihan vs. Okla. St., 11/16/85

Season: 16, Tom Whelihan, 1985
Career: 31, Greg Hill, 1971-73 (56 attempts)

Highest Percentage of Field Goals Made

Season: (min. 20) .615, Tom Whelihan, 1985 (16-26)
Career: (min. 40) .554, Greg Hill, 1971-73 (31-56)

RUSHING

Most Carries

Game: 42, Darrell Wallace vs. Kansas State, 10/26/85
Season: 260, Joe Moore, 1969
Career: 493, Phil Bradley, 1977-80

Most Net Yards Gained

Game: 240, Harry Ice vs. Kansas, 1941 (8 carries)
Season: 1,312, Joe Moore, 1969 (260 carries)
Career: 2,357, James Wilder, 1978-80 (487 carries)

Highest Average Gain Per Carry

Game: (min. 5 carries) 30.0, Harry Ice vs. Kansas, 11/22/41 (8-240)
(min. 10 carries) 15.8, Bob Steuber vs. Kansas, 11/22/41 (10-158)
(min. 20 carries) 8.7, Joe Moore vs. Illinois, 9/27/69 (22-191)
Season: (min. 100 carries) 7.6, Bob Steuber, 1941
(min. 150 carries) 5.5, James Wilder, 1978
Career: (min. 250 carries) 7.4, Bob Steuber, 1940-42 (272-2,004)
(min. 300 carries) 5.2, Joe Moore, 1968-70

Most Touchdowns Scored by Rushing

Game: 4, Earl Gant vs. Kansas, 11/11/78
4, James Wilder vs. Nebraska, 11/18/78
4, Marlon Adler vs. Iowa State, 10/29/83
Season: 16, Bob Steuber, 1942
Career: 26, Bob Steuber, 1940-42

PASSING

Most Passes Attempted

Game: 49, Chuck Roper vs. Kansas State, 10/3/70
Season: 249, Mike Hyde, 1981
Career: 798, Phil Bradley, 1977-80

Most Passes Completed

Game: 23, Tony Scardino vs. Oklahoma, 11/10/51
23, Chuck Roper vs. Oklahoma, 11/7/70
23, Phil Bradley vs. Nebraska, 11/1/80
23, Marlon Adler vs. Northwestern, 9/14/85
Season: 136, Phil Bradley, 1978
Career: 437, Phil Bradley, 1977-80

Highest Percentage of Passes Completed

Game: (min. 20 atts.) .818, Mike Hyde vs. Rice, 9/19/81 (17-21)
Season: (min. 100 atts.) .602, Phil Bradley, 1978 (136-226)
Career: (min. 225 atts.) .548, Phil Bradley, 1977-80 (437-798)

Lowest Percentage of Passes Had Intercepted

Season: (min. 100 atts.) .028, Gary Lane, 1965 (3-106)
(min. 150 atts.) .039, Steve Pisarkiewicz, 1975 (9-232)
Career: (min. 275 atts.) .036, Phil Bradley, 1977-80 (29-798)

Most Yards Gained

Game: 371, S. Pisarkiewicz vs. Okla. St., 10/11/75
Season: 1,963, Terry McMillan, 1969
Career: 5,352, Phil Bradley, 1977-80

Most Yards Gained Per Attempt

Game: (min. 10 atts.) 14.5, Marlon Adler vs. Colorado State, 9/15/82 (15-217)

(min. 20 atts.) 13.7, Steve Pisarkiewicz vs. Oklahoma State, 10/11/75 (27-371)
(min. 30 atts.) 8.9, Paul Christman vs. Kansas State, 10/8/38 (35-311)

Season: (min. 70 atts.) 10.5, Vic Eaton, 1954 (74-774)
(min. 150 atts.) 8.4, Terry McMillan, 1969 (233-1,963)

Career: (min. 250 atts.) 7.8, Terry McMillan, 1968-69 (346-2,708)
(min. 375 atts.) 6.9, Paul Christman, 1938-40 (433-2,992)

Most Yards Gained Per Completion

Game: (min. 5 comp.) 39.8, Paul Christman vs. St. Louis, 9/28/40 (5-199)
(min. 10 comp.) 21.9, Terry McMillan vs. Kansas, 11/2/69 (14-307)

Season: (min. 20 comp.) 18.6, Steve Pisarkiewicz vs. Oklahoma State, 10/11/75 (20-371)
(min. 35 comp.) 21.5, Vic Eaton, 1954 (36-774)
(min. 75 comp.) 18.7, Terry McMillan, 1969 (105-1,963)

Career: (min. 100 comp.) 16.8, Terry McMillan, 1968-69 (161-2,708)

Most Touchdown Passes

Game: 4, Terry McMillan vs. Kansas, 11/22/69
4, Mike Hyde vs. Rice, 9/19/81

Season: 18, Terry McMillan, 1969

Career: 32, Phil Bradley, 1977-80
32, Marlon Adler, 1982-85

TOTAL OFFENSE (yards gained rushing and passing)

Most Plays

Game: 58, Chuck Roper vs. Kansas State, 10/31/70
Season: 367, Phil Bradley, 1979
Career: 1,291, Phil Bradley, 1977-80

Most Yards Gained

Game: 373, Steve Pisarkiewicz vs. Oklahoma State, 10/11/75 (2 rushing, 371 passing)

Season: 2,157, Terry McMillan, 1969 (194 rushing, 1,963 passing)

Career: 6,459, Phil Bradley, 1977-80 (1,107 rushing, 5,352 passing)

Highest Average Gain Per Play

Game: (min. 20 plays) 13.7, Steve Pisarkiewicz vs. Oklahoma State, 11/11/75 (27-373)
(min. 40 plays) 7.5, Terry McMillan vs. Oklahoma, 11/8/69 (44-328)

Season: (min. 1000 yards) 7.3, Bob Steuber, 1942 (199-1,454)
(min. 1500 yards) 6.7, Terry McMillan, 1969 (320-2,157)

Career: (min. 2000 yards) 7.2, Bob Steuber, 1940-42 (299-2,145)
(min. 3000 yards) 6.0, Terry McMillan, 1968-69 (521-3,259)

Most Touchdowns Responsible for (TDs scored and passed for)

Game: 6, Terry McMillan vs. Kansas, 11/22/69 (scored 2, passed for 4)

Season: 25, Terry McMillan, 1969 (scored 7, passed for 18)

Career: 53, Marlon Adler, 1982-85 (scored 21, passed for 32)

RECEIVING

Most Passes Caught

Game: 9, Gene Ackermann vs. Colorado, 11/5/49
9, Junior Wren vs. Oklahoma, 10/10/51
9, John Henley vs. Oklahoma, 11/7/70
9, Herbert Johnson vs. Kansas, 11/23/85

Season: 49, Herbert Johnson, 1985

Career: 101, Andy Gibler, 1979-82

Most Yards Gained

Game: 209, Henry Marshall vs. Okla. St., 10/11/75

Season: 945, Henry Marshall, 1975

Career: 1,491, Mel Gray, 1968-70

Highest Average Gain Per Reception

Game: (min. 3) 48.3, Joe Stewart vs. Nebraska, 10/23/76 (3-145)

(min. 5) 33.2, Henry Marshall vs. Oklahoma, 11/15/75 (6-199)

Season: (min. 20) 27.1, Mel Gray, 1969 (26-705)
(min. 30) 21.5, Henry Marshall, 1975 (44-945)

Career: (min. 50) 22.3, Mel Gray, 1968-70 (67-1,491)

Most Touchdowns Passes Caught

Game: 2, many times, most recently by Herbert Johnson vs. Kansas, 11/23/85

Season: 9, Mel Gray, 1969

9, Henry Marshall, 1975

Career: 14, Mel Gray, 1968-70

PUNTING

Most Punts

Game: 13, Mike Farmer vs. Stanford, 9/11/71

Season: 77, Jim Goble, 1974

Career: 206, Jim Goble, 1973-75

Highest Average Per Punt

Game: (min. 3) 56.3, Bob Steuber vs. Nebraska, 11/14/42 (3-169)

(min. 5) 51.0, Marlon Adler vs. East Carolina, 10/1/83 (9-459)

(min. 10) 45.5, Ray West vs. UCLA, 10/16/65 (11-501)

Season: (min. 20) 44.4, Don Greenwood, 1940 (20-887)
(min. 35) 42.6, Jeff Brockhaus, 1980 (64-2728)

Career: (min. 50) 40.6, Marlon Adler, 1982-85 (205-8,316)

PUNT RETURNS

Most Punt Returns

Game: 7, Leo Lewis vs. North Carolina, 10/2/76

Season: 40, Roger Wehrli, 1968

Career: 92, Roger Wehrli, 1966-68

Most Yards on Punt Returns

Game: 129, Roger Wehrli vs. Iowa State, 11/9/68

Season: 478, Roger Wehrli, 1968

Career: 1,062, Roger Wehrli, 1966-68

Highest Average Gain Per Return

Game: (min. 3) 39.3, Donnie Smith vs. Air Force, 10/8/60 (3-118)

(min. 4) 29.0, James Caver vs. Louisville, 9/26/81 (4-112)

Season: (min. 10) 23.0, Donnie Smith, 1959 (10-230)
(min. 15) 16.5, John Moseley, 1973 (19-314)

Career: (min. 25) 13.3, John Moseley, 1971-73 (26-347)
(min. 50) 11.5, Roger Wehrli, 1966-68 (92-1,062)

KICKOFF RETURNS

Most Kickoff Returns

Game: 7, Joe Stewart vs. Wisconsin, 10/5/74

Season: 26, Joe Stewart, 1974

Career: 72, Joe Stewart, 1974-77

Most Yards on Kickoff Returns

Game: 203, Mike Fink vs. Arizona State, 12/23/72

176, Mike Fink vs. Oklahoma State, 10/16/71

Season: 594, Mike Fink, 1971

Career: 1,416, Joe Stewart, 1974-77

Highest Average Gain Per Return

Game: (min. 2) 72.0, Jon Staggers vs. Kansas State, 11/11/69 (2-144)

(min. 3) 44.0, Mike Fink vs. Oklahoma State, 10/16/71 (4-176)

(min. 5) 33.6, Mike Fink vs. Arizona State, 12/23/72 (6-203)

25.0, John Moseley vs. Oklahoma, 11/10/73 (6-150)

Season: (min. 10) 29.9, Jon Staggers, 1969 (17-505)
 Career: (min. 25) 25.03, Jon Staggers, 1967-69 (31-776)
 (min. 50) 25.0, Mike Fink, 1970-72 (15-1,275)

COMBINED KICK RETURNS

Most Kick Returns

Game: 9, Joe Stewart vs. Wisconsin, 10/5/74
 9, Leo Lewis vs. Oklahoma, 11/13/76

Season: 55, Jon Staggers, 1969
 Career: 111, Mike Fink, 1970-72

Most Yards on Kick Returns

Game: 228, Mike Fink vs. Oklahoma State, 10/16/71
 Season: 826, Jon Staggers, 1969
 Career: 1,692, Mike Fink, 1970-72

Highest Average Gain Per Return

Game: (min. 3) 61.3, Jon Staggers vs. Kansas State, 11/11/69 (3-184)
 (min. 4) 39.0, Roger Wehrli vs. Iowa State, 10/21/67 (4-156)
 (min. 5) 34.4, James Caver vs. Louisville, 9/26/81 (5-172)

Season: (min. 25) 20.8, John Moseley, 1973 (36-748)
 Career: (min. 50) 19.6, Joe Stewart, 1974-77 (74-1,454)

INTERCEPTION RETURNS

Most Passes Intercepted

Game: 3, Roger Wehrli vs. Oklahoma State, 11/2/68
 3, Eric Wright vs. San Diego State, 9/8/79
 3, Bill Whitaker vs. San Diego State, 9/8/79 and 9/27/80

Season: 7, Roger Wehrli, 1968
 Career: 14, Ken Boston, 1963-65
 14, Bill Whitaker, 1976-80

Most Yards On Interception Returns

Game: 95, Loyd Brinkman vs. St. Louis, 10/4/46
 95, Ken Boston vs. Oklahoma State, 10/3/64

Season: 167, Ken Boston, 1964
 Career: 245, Ken Boston, 1963-65

Highest Average Gain Per Interception

Game: (min. 2) 38.0 John Moseley vs. Kansas State, 11/4/72 (2-76)

Season: (min. 4) 28.3, John Moseley, 1972 (4-113)
 Career: (min. 8) 17.5, Ken Boston, 1963-65 (14-245)

LONGEST PLAYS

Run from Scrimmage: 95 yards, Harry Ice vs. Iowa State, 1941

Pass Completion: 98 yards, Pete Woods to Joe Stewart vs. Nebraska, 1976

Kickoff Return: 100 yards, Russell Dills vs. Kansas, 1928
 100 yards, Mike Fink vs. Oklahoma State, 1971
 100 yards, Joe Stewart vs. Oklahoma State, 1976

Punt Return: 90 yards, Donnie Smith vs. Air Force, 1960

Intercepted Pass Return: 95 yards, Ken Boston vs. Oklahoma State, 1964

95 yards, Loyd Brinkman vs. St. Louis, 1946

Intercepted Lateral Return: 77 yards, Don Greenwood vs. Iowa State, 1940

Intercepted Fumble Return: 103 yards, Vince Turner vs. Kansas, 1963

Field Goals: 54 yards, Tom Whelihan vs. Okla. St., 11/16/85
 53 yards, Tom Whelihan vs. Texas, 9/12/85

53 yards, Greg Hill vs. Iowa St., 11/13/71

52 yards, Bill Bates vs. Oklahoma, 11/12/66

51 yards, Brad Burditt vs. Nebraska, 10/23/82

Punt: 82 yards, Jeff Brockhaus vs. Kansas State, 10/25/80

Team Records SCORING

Most Points

Half: 45 vs. San Diego State, 1979 (2nd)

Game: 69 vs. Kansas, 1969

Season: 362, 1969 (10 games)

Least Points

Game: 0, 142 times, most recently 9/25/82—Texas
 21, Missouri 0

Season: 25, 1934 (9 games)

Greatest Margins

Winning: 60, Missouri 60, Centre 0, 1928

Losing: 65, Texas 65, Missouri 0, 1932

Winning: Conference Game: 57, Missouri 57, Colorado 0, 1962

RUSHING

Most Carries

Game: 99 vs. Colorado, 10/12/68 (421 yards)

Season: 645, 1977 (2,469 yards)



THE WINERY

Crossroads West Shopping Center 445-5720

Most Yards Gained

Game: 516 vs. Colorado, 1984
 Season: 3,230, 1942 (12 games)

PASSING**Most Attempts**

Game: 52 vs. Kansas, 1981 (22 completions)
 Season: 336, 1981 (167 completions)

Most Completions

Game: 26 vs. Oklahoma, 1951 (50 attempts)
 Season: 167, 1981 (336 attempts)

Most Yards Gained

Game: 408 vs. Oklahoma State, 1975 (22-30)
 Season: 2,213, 1985 (163-335)

Most Touchdown Passes

Game: 4 vs. Kansas, 1969; Rice, 1981
 Season: 20, 1969

TOTAL OFFENSE**Most Offensive Plays**

Game: 105 vs. Kansas, 1949
 Season: 920, 1970

Most First Downs

Game: 35 vs. California, 10/5/85
 Season: 251, 1984 (11 games)

Most Yards Gained

Game: 665 vs. Kansas, 1949 (465 rush, 200 pass)
 Season: 4,690, 1984 (2,639 rushing, 2,051 passing)

TURNOVERS**Most Fumbles Recovered**

Game: 8 vs. Kansas, 1950
 Season: 27, 1971

Most Fumbles Committed

Game: 10 vs. Colorado, 1941
 Season: 45, 1971

Most Fumbles Lost

Game: 7 vs. Kansas, 1949
 Season: 29, 1956

Most Pass Interceptions

Game: 8 vs. Iowa State, 1946
 Season: 28, 1941

PENALTIES**Most Yards Penalized**

Game: 179 vs. California, 1972
 Season: 639, 1985

Least Yards Penalized

Game: 0 vs. Oklahoma, 1943; Kansas, 1964

MISCELLANEOUS**Consecutive Games**

Won: 12, 1959-60
 Lost: 10, 1984-85
 Winless: 17, 1933-34

**All-Time Bests
Against Missouri**

Most Points: 74, Maryland, 1954

Most Touchdowns: 11, Maryland, 1954

Most Extra Points: 8, Maryland, 1954; Nebraska, 1972

First Downs: 33, Arizona State, 1972 Fiesta Bowl

Total Offense: 718 yards, Arizona State, 1972 Fiesta Bowl
(452 rush, 266 pass)

Rushing Yards: 566, Kansas, 1975 (70 carries)

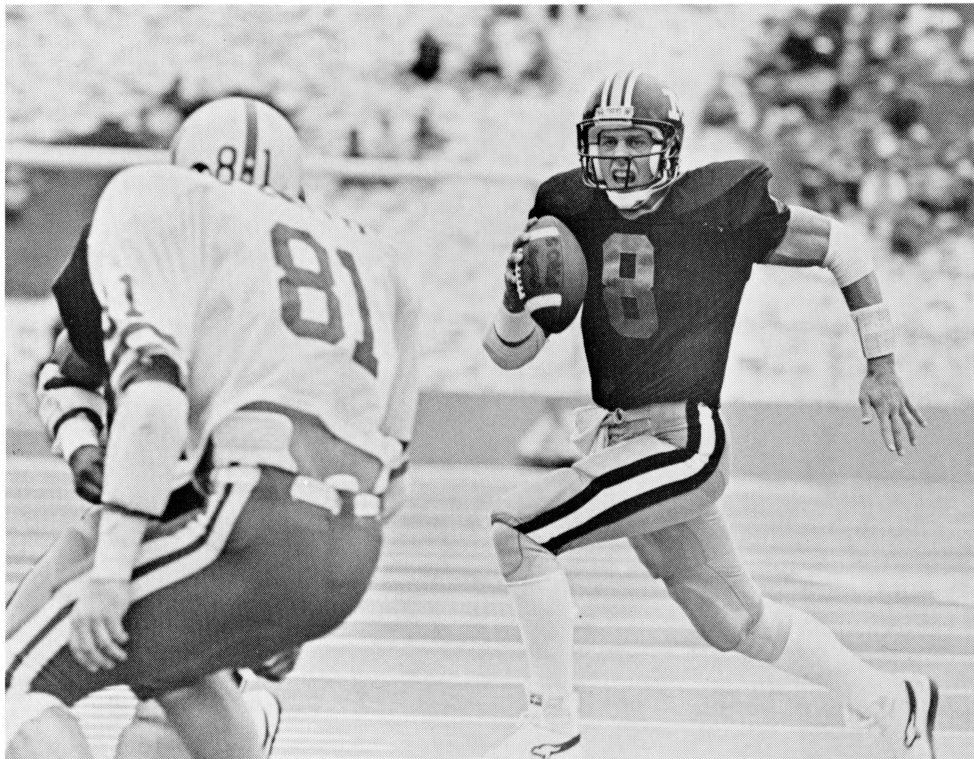

Quarterbacks Warren Seitz (above) and Marlon Adler combined to pass for a school-record 2,213 yards in 1985.

Passing yards: 394, Kansas State, 1969 (25-49)
Passing Attempts: 53, Air Force, 1960 (25 completions); San Diego State, 1979 (20 completions)
Passing Completions: 29, Iowa State, 10/29/83 (47 attempts)
Touchdown Passes: 4, California, 1972; Purdue, 1980 Liberty Bowl
Passes Intercepted: 8, Kansas State, 1951

INDIVIDUAL BESTS

Points: 28, Bobby Layne, Texas, 1946 Cotton Bowl
Touchdowns: 4, Ernie Koy, Texas, 1932; Bobby Layne, Texas, 1946 Cotton Bowl; Paul Sarringhaus, Ohio State, 1946; Mack Herron, Kansas State, 1969; Woody Green, Arizona State, 1972 Fiesta Bowl; Billy Sims, Oklahoma, 1978
Extra Points: 8, Rich Sanger, Nebraska, 1972
Total Offense: 411 yards, Lynn Dickey, Kansas State, 1969 (394 pass, 17 rush)
Total Carries: 46, Steve Owens, Oklahoma, 1968
Rushing Yards: 282, Billy Sims, Oklahoma, 1979 (36 carries)
Passing Yards: 394, Lynn Dickey, Kansas State, 1969 (25-49)
Passing Attempts: 53, Rich Mayo, Air Force, 1960 (25 completions)

Passing Completions: 29, David Archer, Iowa State, 1983 (47 attempts)
Touchdown Passes: 4, Len Dawson, Purdue, 1954; Jay Cruze, California, 1972; Mark Hermann, Purdue, 1980 Liberty Bowl
Pass Receptions: 12, Tracy Henderson, Iowa St., 1983
Receiving Yards: 183, Ken Allen, Indiana, 1985 (10 receptions)
Field Goals: 7, Dale Klein, Nebraska, 1985

LONGEST PLAYS

Run from Scrimmage: 90 yards, Dick Burger, Maryland, 1954
Pass Completion: 89 yards, Dan Manucci to Paul Coffman, Kansas State, 1977
Kickoff Return: 95 yards, Herman Rohrig, Nebraska, 1938
Punt Return: 80 yards, Joe Washington, Oklahoma, 1973
Intercepted Pass Return: 102 yards, Joe Horning, Maryland, 1951
Intercepted Fumble Return: 100 yards, Meier Washington, 1932
Punt: 87 yards, Byron White, Colorado, 1937
Field Goal: 54 yards, Uwe Von Schamann, Oklahoma, 1978; Bruce Kallmeyer, Kansas, 1983

Tiger Tales: Three Tigers have led the nation in statistical categories compiled by the NCAA. Tailback Bob Steuber was the nation's scoring leader in 1942, scoring 121 points on 18 touchdowns and 13 PATs. End Harold Burnine led the nation in pass receiving in 1955, when he nabbed 44 passes for 594 yards and two touchdowns. Roger Wehrli was the top punt returner in 1968, with 41 returns for 478 yards and an 11.7-yard average.

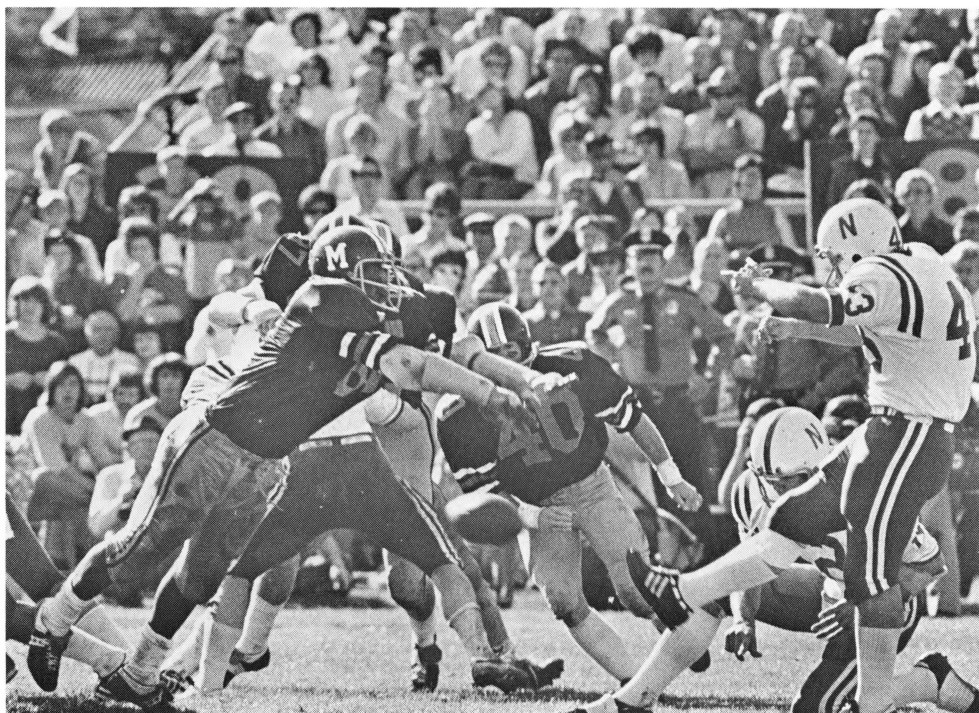

When Missouri beat Nebraska, 13-12 in 1973, this blocked field goal by Herris Butler was a crucial play.

ALL-TIME LEADERS

RUSHING

Single Game	Yds.	TC	Opponent	Year
1. Harry Ice	240	8	Kansas	1941
2. Darrell Wallace	224	42	Kansas State	1985
3. Darrell Wallace	196	26	California	1985
4. Tony Galbreath	194	32	Kansas State	1974
5. Joe Moore	186	34	Oklahoma State	1970
6. Ray Bybee	185	27	California	1972
John Gloriosio	185	17	Kansas	1949
Joe Moore	185	22	Illinois	1969
9. James Wilder	181	28	Nebraska	1978
10. Greg Cook	179	27	Alabama	1968
11. Tony Galbreath	175	26	Kansas	1975
12. Gerry Ellis	173	23	Illinois	1979
13. Joe Moore	171	36	Baylor	1970
Johnny Roland	171	20	California	1962
15. Mel West	170	26	Kansas State	1958

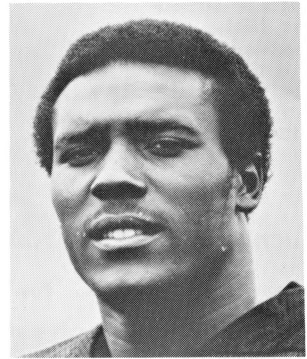

WILDER

Single Season	Yds.	TC	Year	Career	Yds.	TC	Years
1. Joe Moore	1312	260	1969	1. James Wilder	2357	487	78-80
2. Darrell Wallace	1120	226	1985	2. Joe Moore	2244	453	68-70
3. Bob Steuber	1098	149	1942	3. Bob Steuber	2030	281	40-42
4. Charlie Brown	937	174	1965	4. Mel West	1848	391	58-60
5. James Wilder	873	160	1978	5. Charlie Brown	1830	412	64-66
6. Tony Galbreath	820	197	1974	6. Dick Braznell	1669	301	47-49
7. Bob Steuber	855	113	1941	7. Earl Gant	1654	297	76-78
8. Curtis Brown	844	169	1976	8. Tony Galbreath	1647	380	74-75
9. James Wilder	839	172	1980	9. Eric Drain	1544	373	82-85
10. Johnny Roland	830	159	1962	10. Curtis Brown	1480	282	75-76

PASSING

Single Game	Yds.	Att.	Comp.	Opponent	Year
1. Steve Pisarkiewicz	371	27	20	Oklahoma St.	1975
2. Tony Scardino	365	42	23	Oklahoma	1951
3. Marlon Adler	318	33	23	Northwestern	1985
4. Terry McMillan	317	39	16	Iowa State	1969
5. Terry McMillan	312	37	17	Oklahoma	1969
6. Paul Christman	311	35	17	Kansas State	1938
7. Terry McMillan	307	26	14	Kansas	1969
8. Phil Bradley	295	37	21	Oklahoma St.	1978
9. Warren Seitz	276	26	14	Wisconsin	1984
10. Terry McMillan	273	35	15	Colorado	1969
11. Steve Pisarkiewicz	268	29	9	Oklahoma	1975
12. Steve Pisarkiewicz	264	28	14	Colorado	1975
13. Pete Woods	262	42	20	Oklahoma	1977
14. Marlon Adler	258	21	15	Mississippi St.	1984
15. Warren Seitz	246	40	17	Iowa State	1985

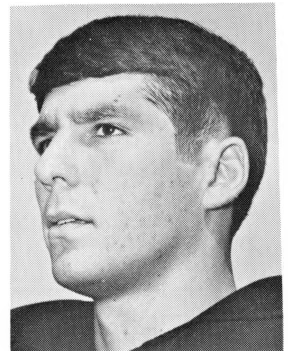

McMILLAN

Single Season	Yds.	Att.	Comp.	Int.	Pct.	Year	Career	Yds.	Att.	Comp.	Int.	Pct.	Years
1. T. McMillan	1963	233	105	13	.451	1969	1. Phil Bradley	5352	798	437	29	.548	1977-80
2. S. Pisarkiewicz ..	1792	232	113	9	.487	1975	2. Marlon Adler	5231	642	347	44	.540	1982-85
3. Phil Bradley	1780	226	135	10	.597	1978	3. S. Pisarkiewicz ..	3413	509	236	22	.464	1974-76
4. Phil Bradley	1632	242	132	8	.545	1980	4. P. Christman	2895	435	195	45	.448	1938-40
5. Marlon Adler	1603	175	102	13	.583	1983	5. T. McMillan	2708	346	161	20	.465	1968-69
6. Mike Hyde	1471	249	123	12	.494	1981	6. T. Scardino	2201	348	147	25	.422	1951-54
7. Phil Bradley	1448	236	127	8	.538	1979	7. Gary Lane	2024	338	146	26	.432	1963-65
8. Marlon Adler	1258	183	89	13	.486	1985	8. Pete Woods	1880	274	132	13	.482	1975-77
9. Marlon Adler	1242	140	79	9	.564	1982	9. Warren Seitz	1809	265	133	13	.502	1981-85
10. P. Christman	1131	154	69	14	.448	1940	10. Chuck Roper	1757	380	169	26	.445	1969-71

TOTAL OFFENSE

Single Game	Yds.	Plays	Rush	Pass	Opponent	Year
1. Steve Pisarkiewicz	373	27	2	371	Oklahoma St.	1975
2. Tony Scardino	359	51	-6	365	Oklahoma	1951
3. Paul Christman	332	39	21	311	Kansas State	1938
4. Terry McMillan	328	44	16	312	Oklahoma	1969
5. Jim Hook	319	43	85	234	Kansas	1951
6. Terry McMillan	317	43	0	317	Iowa State	1969
7. Terry McMillan	314	29	19	295	Kansas	1969
8. Marlon Adler	303	48	56	247	Oklahoma St.	1985
9. Phil Bradley	296	31	74	222	Oklahoma	1979
10. Marlon Adler	294	47	-24	318	Northwestern	1985
11. Terry McMillan	293	48	20	273	Colorado	1969
12. Warren Seitz	286	40	10	276	Wisconsin	1984
13. Marlon Adler	284	33	26	258	Mississippi St.	1984
14. John Glorioso	282	22	185	97	Kansas	1949
15. Phil Bradley	264	49	-31	295	Oklahoma St.	1978

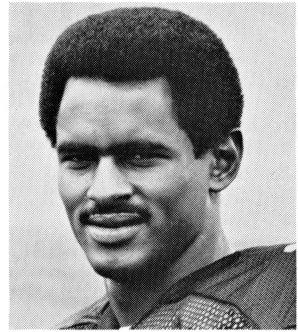

BRADLEY

Single Season	Yds.	Plays	Rush	Pass	Year	Career	Yds.	Plays	Rush	Pass	Years
1. T. McMillan	2157	320	194	1963	1969	1. Phil Bradley	6459	1291	1107	5352	1977-80
2. Phil Bradley	2081	361	301	1780	1978	2. Marlon Adler	5965	1029	734	5231	1982-85
3. Marlon Adler	1870	300	267	1603	1983	3. P. Christman	3882	708	987	2895	1938-40
4. Phil Bradley	1764	367	316	1448	1979	4. T. McMillan	3259	523	551	2708	1968-69
5. Phil Bradley	1750	330	118	1632	1980	5. S. Pisarkiewicz	3250	625	-163	3413	1974-76
6. S. Pisarkiewicz	1732	295	-60	1792	1975	6. Gary Lane	3217	633	1193	2924	1963-65
7. Paul Christman	1475	256	388	1087	1938	7. Bob Steuber	2471	339	2004	467	1940-42
8. Marlon Adler	1456	238	328	1128	1984	8. James Wilder	2357	487	2357	0	1978-80
9. Bob Steuber	1454	199	1098	356	1942	9. Warren Seitz	2347	444	538	1809	1981-85
10. Marlon Adler	1380	263	122	1258	1985	10. Joe Moore	2316	456	2244	72	1968-70

PUNTING

Season	No.	Yds.	Avg.	Year
1. Tom Whelihan	13	585	45.0	1984
2. Don Greenwood	20	887	44.4	1940
3. Bob Teel	11	481	43.7	1946
4. Jeff Brockhaus	64	2726	42.6	1980
5. Mike Farmer	12	510	42.5	1970
6. Marlon Adler	35	1465	41.9	1984
7. Marlon Adler	55	2298	41.8	1982
8. Robert Haas	37	1126	41.7	1957
9. Marlon Adler	60	2423	40.4	1985
10. Jack Bastable	57	2292	40.1	1971

Career (min. 50)	No.	Yds.	Avg.	Years
1. Marlon Adler	205	8316	40.6	1982-85
2. Jeff Brockhaus	170	6793	39.9	1977-80
3. Ray West	52	2071	39.8	1963-65
4. Steve Kenemore	187	7351	39.3	1967-69
5. Jim Goble	206	8040	39.0	1973-75
6. Bill Bates	72	2763	38.3	1965-66
7. Jack Bastable	180	6891	38.2	1970-72

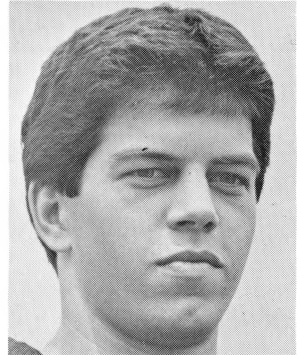

ADLER

Tigers in National Football Foundation Hall of Fame

- 1960 Paul Christman, TB
 - 1961 Coach Don Faurot
 - 1971 Bob Steuber, HB
 - 1974 Ed "Brick" Travis, T
 - 1976 Darold Jenkins, C
 - 1984 John Waldorf, Official
 - 1985 Coach Dan Devine
- (year listed indicates year of induction)*



FAUROT

RECEIVING

Single Game (by ydg.)	Yds.	Rec.	Opp.	Yr.
1. Henry Marshall	207	7	Okla. St.	75
2. Henry Marshall	199	6	Oklahoma	75
3. Mel Gray	171	6	Oklahoma	69
Joe Stewart	171	6	Iowa St.	76
5. Junior Wren	160	9	Oklahoma	51

Single Season (by receptions)	Rec.	Yds.	Year
1. Herbert Johnson	49	806	1985
2. Joe Stewart	45	834	1976
3. Henry Marshall	44	945	1975
Hal Burnine	44	594	1955
5. James Caver	41	634	1982
6. Gene Ackermann	40	576	1945
7. John Henley	39	481	1970
8. Mark Miller	38	522	1974
9. Ron Fellows	33	596	1980
James Caver	33	509	1981
George Shorthose	33	601	1984

Single Season (by yardage)	Yds.	Rec.	Year
1. Henry Marshall	945	44	1975
2. Joe Stewart	834	45	1976
3. Herbert Johnson	806	49	1985
4. Mel Gray	705	26	1969
5. James Caver	634	41	1982
6. George Shorthose	601	33	1984
7. Hal Burnine	594	44	1955
8. Ron Fellows	586	33	1980
9. Gene Ackermann	576	40	1949
10. Mark Miller	522	38	1974

Career (by receptions)	Rec.	Yds.	TDs	Years
1. Andy Gible	101	1290	10	1979-82
2. Joe Stewart	90	1398	8	1974-77
3. John Henley	85	1092	7	1969-71
4. George Shorthose	83	1329	8	1980-84
5. Leo Lewis	82	1043	9	1975-78
6. Harold Burnine	75	1145	4	1953-55
7. Gene Ackermann	74	1028	5	1948-50
James Caver	74	1143	5	1981-82
9. Kellen Winslow	71	1089	10	1975-78
10. Mel Gray	67	1491	14	1968-70

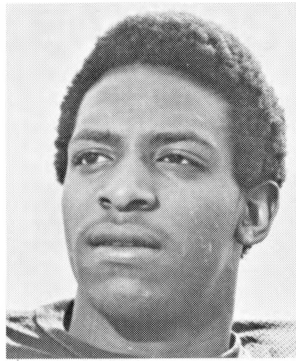

MARSHALL

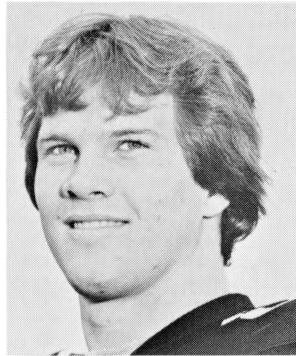

GIBLER

Career (by yardage)	Yds.	Rec.	Years
1. Mel Gray	1491	67	1968-70
2. Joe Stewart	1389	90	1974-77
3. George Shorthose	1329	83	1980-84
4. Andy Gible	1290	101	1979-82
5. Hal Burnine	1145	75	1953-55
6. James Caver	1143	74	1981-82
7. John Henley	1092	85	1969-71
8. Kellen Winslow	1089	71	1975-78
9. Leo Lewis	1043	82	1975-78
10. Henry Marshall	1036	51	1972-75

**We have BLACK & GOLD Caps
T-Shirts • Jackets • Key Chains
Mugs • Flags • Socks • Shorts
Sweaters • Children's Clothes
Sweats • Backpacks • Etc., Etc.**

**And you thought
we only had books!**

442-6161

**MISSOURI
BOOKSTORE**

**on Lowry Mall
above McDonald's**

SCORING

Single Season	Pts.	TDs	PATs	FGs	Year
1. Bob Steuber	121	18	13	0	1942
2. Donnie Smith	78	13	0	0	1960
Johnny Roland	78	13	0	0	1962
4. John Glorioso	77	8	29	0	1949
5. Tim Gibbons	72	0	33	13	1975
James Wilder	72	12	0	0	1978
Marlon Adler	72	12	0	0	1983
8. Henry Brown	71	0	35	12	1969
9. Bob Steuber	67	9	13	0	1941
Ron Verrilli	67	0	34	11	1941

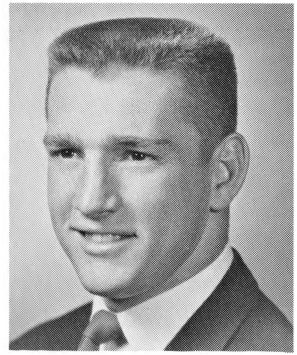

SMITH

Career	Pts.	TDs	PATs	FGs	Years
1. Bob Steuber	222	32	30	0	1940-42
2. Tim Gibbons	166	0	79	29	1974-76
3. James Wilder	144	24	0	0	1978-80
4. Greg Hill	140	0	47	31	1971-73
5. Brad Burditt	135	0	63	24	1982-84
6. Jeff Brockhaus	132	0	75	19	1977-80
7. Marlon Adler	128	21	1	0	1982-85
8. John Glorioso	124	13	46	0	1948-50
9. Johnny Roland	120	20	0	0	1962-65
Donnie Smith	120	20	0	0	1958-60

TACKLES

Single Season	UT	AT	TT	Year
1. Jay Wilson	58	96	154	1982
2. Lynn Evans	62	71	133	1974
3. Lester Dickey	74	56	130	1980
4. Van Darkow	56	66	122	1980
5. Eric Berg	32	83	115	1979
6. Jim Leavitt	60	54	114	1977
Dan McDonough	43	71	114	1972
8. Mike Newman	55	58	113	1976
Mark Johnson	51	62	113	1974
10. Taft Sales	40	72	112	1983
Jay Wilson	40	72	112	1983
12. Van Darkow	24	86	110	1981
13. Erik McMillan	80	29	109	1985
14. Chris Garlich	48	60	108	1978
Adam Vital	37	71	108	1970

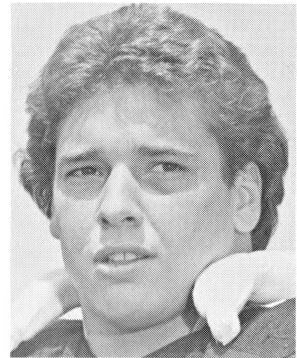

WILSON

Career	UT	AT	TT	Years
1. Jay Wilson	112	211	323	1980-83
2. Lynn Evans	123	193	316	1972-74
3. Van Darkow	97	197	294	1978-81
4. Chris Garlich	115	161	276	1975-78
5. Ken Downing	153	110	263	1973-75
6. Scott Pickens	91	159	250	1972-74
7. Kevin Potter	123	116	239	1979-82
8. Taft Sales	91	145	236	1980-83
9. Bob McRoberts	73	113	229	1973-75
10. Lester Dickey	108	118	226	1977-80
11. Tracey Mack	68	138	206	1980-84
Wendall Ray	80	126	206	1977-80
13. Mark Johnson	85	117	202	1972-74
14. Jim Leavitt	113	86	199	1974-77
15. Bennie Smith	77	111	188	1978-81

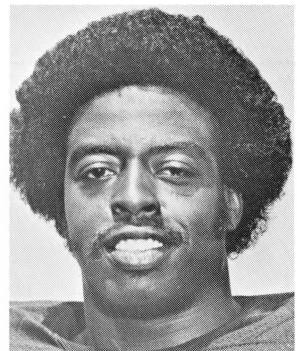

DICKEY

SEASON LEADERS

SCORING

Year	Name	TD	PAT	FG	Pts.
1928	Robert Mehrle	5	2	0	32
1929	Russell Dills	4	2	0	26
1930	John Van Dyne	2	2	0	14
1931	George Stuber	3	0	0	18
1932	Charles Schiele	2	0	0	12
1933	Sidney Johnson	3	0	0	18
1934	Harold Bourne	2	1	0	13
1935	Al Londe	3	0	0	18
	Henry Mahley	3	0	0	18
1936	Jack Frye	4	9	1	36
1937	Henry Mahley	1	2	0	8
1938	Paul Christman	8	0	0	48
1939	Paul Christman	7	0	0	42
1940	Harry Ice	7	0	0	42
1941	Robert Steuber	9	13	0	67
1942	Robert Steuber	18	13	0	121
1943	Bill Dellastatious	6	0	0	36
	Don Reece	6	0	0	36
1944	Paul Collins	10	0	0	60
1945	Loyd Brinkman	5	0	0	30
	Robert Hopkins	5	0	0	30
1946	Howard Bonnett	5	0	0	30
	Loyd Brinkman	5	0	0	30
1947	Nick Carras	5	0	0	30
1948	Harold Entsminger	9	0	0	54
1949	John Glorioso	8	29	0	77
1950	Ed Stephens	9	0	0	54
1951	James Hook	6	0	0	36
1952	Bill Rowekamp	7	0	0	42
1953	Bob Schoonmaker	6	0	0	36
1954	Jack Fox	6	11	0	47
1955	Jim Hunter	3	0	0	18
	Joe Wynn	3	0	0	18
1956	Henry Kuhlmann	6	1	0	37
1957	Henry Kuhlmann	8	0	0	48
1958	Phil Snowden	6	1	0	37
1959	Donnie Smith	4	0	0	24
1960	Donnie Smith	13	0	0	78
1961	Bill Tobin	3	11	3	38
1962	Johnny Roland	13	0	0	78
1963	Gary Lane	6	0	0	36
1964	Gary Lane	4	2	0	26
	Charlie Brown	4	2	0	26
1965	Gary Lane	9	0	0	54
1966	Bill Bates	0	12	5	27
1967	Jay Wallace	0	15	4	27
1968	James Harrison	8	0	0	48
1969	Henry Brown	0	35	12	71
1970	Jack Bastable	1	21	11	60
1971	Greg Hill	0	8	5	23
1972	Greg Hill	0	22	13	61
1973	Greg Hill	0	24	13	63
1974	Tony Galbreath	8	0	0	48
1975	Tim Gibbons	0	33	13	72
1976	Tim Gibbons	0	23	13	62
1977	Jeff Brockhaus	0	22	9	49
1978	James Wilder	12	0	0	72
1979	Gerry Ellis	9	0	0	54
1980	Ron Verrilli	0	34	11	67
1981	Bob Luchesi	0	21	10	51
1982	James Caver	4	0	0	24
	Curtland Thomas	4	0	0	24
1983	Marlon Adler	12	0	0	72
1984	Eric Drain	10	0	0	60
1985	Tom Whelihan	0	16	16	64

RUSHING

Year	Name	TC	Yds.	Avg.
1947	Harold Entsminger	88	446	5.1
1948	Dick Braznell	89	484	5.4
1949	Dick Braznell	145	766	5.3
1950	John Glorioso	106	503	4.7
1951	Junior Wren	103	451	4.3
1952	Jim Hook	141	741	5.2
1953	Robert Bauman	90	405	4.5
1954	Robert Bauman	60	293	4.8
1955	Loyd Roll	99	432	4.4
1956	Hank Kuhlmann	87	440	5.0
1957	Hank Kuhlmann	136	554	4.1
1958	Mel West	131	642	4.8
1959	Mel West	122	556	4.6
1960	Mel West	138	650	4.7
1961	Andy Russell	100	412	4.1
1962	Johnny Roland	159	830	5.2
1963	Carl Reese	67	300	4.5
1964	Gary Lane	100	432	4.3
1965	Charlie Brown	174	937	5.4
1966	Charlie Brown	139	576	3.9
1967	Barry Lischner	174	647	3.7
1968	Greg Cook	161	693	4.4
1969	Joe Moore	260	1312	5.0
1970	James Harrison	127	702	5.5
1971	Don Johnson	98	360	3.7
1972	Tommy Reamon	115	454	3.9
1973	Tommy Reamon	149	610	4.1
1974	Tony Galbreath	197	870	4.4
1975	Tony Galbreath	183	777	4.2
1976	Curtis Brown	169	844	5.0
1977	Earl Gant	144	769	5.3
1978	James Wilder	160	873	5.5
1979	James Wilder	155	645	4.2
1980	James Wilder	172	839	5.0
1981	Bob Meyer	180	791	4.4
1982	Tracey Mack	120	484	4.0
1983	Eric Drain	167	684	4.1
1984	Jon Redd	119	668	5.6
1985	Darrell Wallace	226	1120	5.0

PASSING

Year	Name	Att.	Comp.	Int.	Yds.
1947	H. Entsminger	50	22	1	372
1948	H. Entsminger	90	43	6	633
1949	Phil Klein	122	55	5	808
1950	Phil Klein	84	50	6	625
1951	Tony Scardino	96	42	7	653
1952	Tony Scardino	129	52	11	781
1953	Vic Eaton	53	24	2	364
1954	Vic Eaton	74	36	2	774
1955	David Doane	113	52	8	774
1956	Jimmy Hunter	91	42	6	567
1957	Phil Snowden	57	24	6	299
1958	Phil Snowden	86	46	8	548
1959	Phil Snowden	83	33	10	415
1960	Ron Taylor	44	23	4	302
1961	Ron Taylor	62	31	6	428
1962	Jim Johnson	33	12	6	198
1963	Gary Lane	113	51	9	710
1964	Gary Lane	119	50	14	770
1965	Gary Lane	106	45	3	544
1966	Gary Kombrink	77	32	7	433
1967	Gary Kombrink	97	34	8	452
1968	Terry McMillan	113	56	7	745
1969	Terry McMillan	233	101	13	1963
1970	Chuck Roper	235	101	15	1097
1971	Chuck Roper	131	62	9	613
1972	John Cherry	131	52	15	861
1973	John Cherry	120	59	8	743
1974	S. Pisarkiewicz	156	70	8	828

PASSING (Continued)

1975	S. Pisarkiewicz	232	113	9	1792
1976	Pete Woods	131	59	5	996
1977	Pete Woods	127	65	7	785
1978	Phil Bradley	226	136	10	1780
1979	Phil Bradley	236	127	8	1448
1980	Phil Bradley	242	132	8	1632
1981	Mike Hyde	249	123	12	1471
1982	Marlon Adler	140	79	9	1242
1983	Marlon Adler	175	102	13	1603
1984	Marlon Adler	144	77	9	1128
1985	Marlon Adler	183	89	13	1258

PASS RECEIVING

Year	Name	Rec.	Yds.	TD
1947	Mel Sheehan	14	218	2
1948	Mel Sheehan	23	346	3
1949	Gene Ackermann	42	621	2
1950	Gene Ackermann	31	400	3
1951	Harold Carter	24	456	2
1952	Jim Jennings	14	219	0
1953	Elmer Corpeny	12	179	2
1954	Hal Burnine	22	405	2
1955	Hal Burnine	44	594	2
1956	Charley James	30	362	1
1957	Charley James	12	132	1
1958	Denny LaRose	14	215	0
1959	Russ Sloan	13	128	3
1960	Danny LaRose	10	151	2
1961	Conrad Hitchler	8	124	0
1962	Bill Tobin	3	75	2
1963	Ted Saussele	8	115	1
1964	Earl Denny	10	222	1
1965	Monroe Phelps	17	207	2
1966	Chuck Weber	14	157	3
1967	Chuck Weber	15	212	1
1968	Jon Staggers	19	171	0
1969	Mel Gray	26	705	9
1970	John Henley	39	481	1
1971	John Henley	25	247	2
1972	Jack Bastable	29	362	2
1973	Mark Miller	17	256	1
1974	Mark Miller	38	522	5
1975	Henry Marshall	44	945	9
1976	Joe Stewart	45	834	5
1977	Joe Stewart	27	384	3
1978	Kellen Winslow	29	479	6
1979	Andy Gibler	23	316	4
1980	Ron Fellows	33	586	4
1981	James Caver	33	509	1
1982	James Caver	41	634	4
1983	George Shorthose	32	483	3
1984	George Shorthose	33	601	5
1985	Herbert Johnson	49	806	4

PUNTING

Year	Name	No.	Yds.	Avg.
1946	Bob Teel	11	481	43.7
1947	Clement Day	53	1971	37.2
1948	Robert Robinson	46	1523	33.3
1949	Phil Klein	35	1125	32.1
1950	Phil Klein	33	1219	36.9
1951	Junior Wren	50	1780	35.6
1952	William Fessler	46	1765	38.4
1953	Vic Eaton	34	1222	35.9
1954	Vic Eaton	21	704	33.5
1955	Jerry Cartwright	15	563	37.5
1956	Jimmy Hunter	25	820	32.8
1957	Robert Haas	37	1126	41.7
1958	Phil Snowden	28	1127	40.0
1959	Robert Haas	37	1304	35.2
1960	Danny LaRose	33	1179	35.7
1961	Daryl Krugman	56	2020	36.1
1962	Daryl Krugman	47	1656	35.2
1963	Daryl Krugman	57	2200	38.6
1964	Gary Lane	48	1728	36.0

1965	Ray West	52	2071	40.0
1966	Bill Bates	72	2763	38.4
1967	Steve Kenemore	73	2828	38.8
1968	Steve Kenemore	56	2223	39.6
1969	Steve Kenemore	58	2270	39.1
1970	Mike Farmer	12	510	42.5
1971	Jack Bastable	57	2923	40.1
1972	Jack Bastable	71	2596	36.5
1973	Jim Goble	68	2578	37.9
1974	Jim Goble	77	3029	39.3
1975	Jim Goble	61	2433	39.9
1976	Monty Montgomery	54	1980	36.7
1977	Monty Montgomery	67	2642	39.4
1978	Jeff Brockhaus	53	1953	36.8
1979	Jeff Brockhaus	53	2114	39.9
1980	Jeff Brockhaus	64	2726	42.6
1981	Eric Schmidt	75	2849	38.0
1982	Marlon Adler	55	2298	41.8
1983	Marlon Adler	55	2130	38.7
1984	Marlon Adler	35	1465	41.9
1985	Marlon Adler	60	2423	40.4

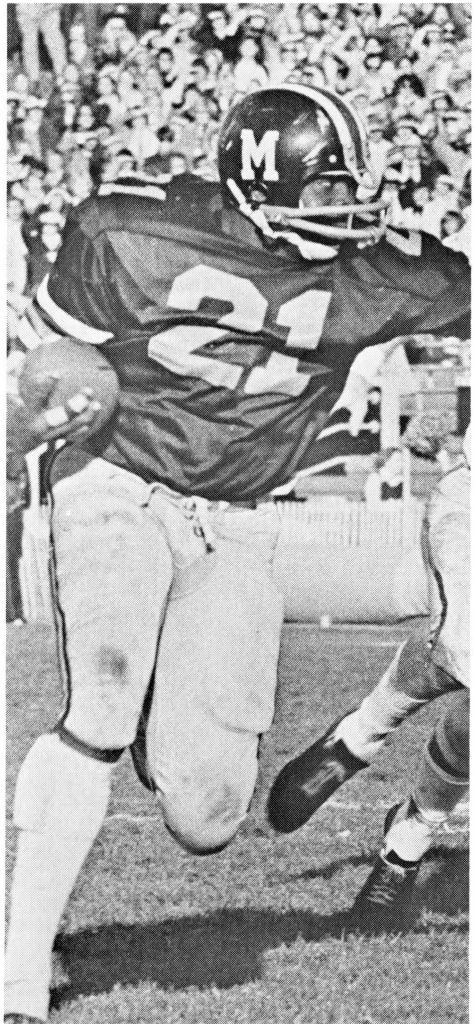

Tommy Reamon led the Tigers in rushing in 1972 and '73.

ALL CONFERENCE TIGERS

(First-Team Only)

BIG SIX

1929	Miller Brown, E Bob Mehrle, HB	1949	Mel Sheehan, E Dick Braznell, HB	1968	Russ Washington, T Jim Anderson, T
1929	Keith Hursley, T John Waldorff, HB Raymond Smith, C Paul Brayton, G	1950	John Kadlec, G		Carl Garber, G Bill Schmitt, E Jay Wallace, T Roger Wehrli, S
1931	Charles Schiele, E	1951	Junior Wren, HB William Fuchs, C	1969	Mel Gray, E Larron Jackson, T Mark Kuhlman, T Dennis Poppe, S
1932	Charles Schiele, E	1952	Jack Lordo, G Ed Merrifield, HB	1970	Larron Jackson, T Jay Wallace, T
1935	Clair Houston, FB	1953	Robert Bauman, FB Terry Roberts, G	1971	Lorenzo Brinkley, DB John Cowan, T
1936	Huston Betty, C Maurice Kirk, G	1954	Alvin Portney, T	1973	Scott Anderson, C Greg Hill, K John Moseley, DB Jim Schnietz
1938	Paul Christman, HB Kenneth Haas, T	1955	Harold Burnine, E	1974	Tony Galbreath, HB Mark Johnson, T Mark Miller, E
1939	Paul Christman, HB Kenneth Haas, T Roland Orf, E Charles Moser, C Robert Waldorf, G	1956	Jimmy Hunter, QB	1975	Ken Downing, DB Henry Marshall, WR
1940	Paul Christman, HB Darold Jenkins, C	1957	Charles Rash, G Henry Kuhlmann, FB	1976	Morris Towns, T Joe Stewart, WR
1941	Harry Ice, HB Darold Jenkins, C Bob Jeffries, G Bob Steuber, HB Don Reece, FB Bud Wallach, T	1958	Don Chadwick, G Danny LaRose, E Charles Rash, G	1977	Russ Calabrese, DB Joe Stewart, FL James Taylor, OT Kellen Winslow, TE Kellen Winslow, TE
1942	Bob Steuber, HB Bert Ekern, E Mike Fitzgerald, G	1959	Mike Magac, T Russ Sloan, E	1978	Pete Allard, C Phil Bradley, QB Russ Calabrese, DB
1943	Alfred Anderson, T Jack Morton, E Don Reece, FB	BIG EIGHT		1979	Phil Bradley, QB Eric Wright, S Wendell Ray, DE
1944	Paul Collins, QB Bill Dellastatious, HB Jim Kekeris, T	1960	Rockne Calhoun, T Paul Henley, G Danny LaRose, E Mel West, HB	1980	Phil Bradley, QB Brad Edelman, C Howard Richards, OT Bill Whitaker, DB Eric Wright, S Ron Verrilli, K
1945	Leonard Brown, QB Robert Eigelberger, G Jim Kekeris, T Roland Oakes, E Ralph Stewart, C	1961	Ed Blaine, T Conrad Hitchler, E Bill Wegener, T	1981	Jeff Gaylord, DT Kevin Potter, S
1946	Loyd Brinkman, HB Jim Kekeris, T Roland Oakes, E Ralph Stewart, C	1962	Tom Hertz, G Conrad Hitchler, E Johnny Roland, HB Jerry Wallach, T	1982	James Caver, WR Andy Gibler, TE Demetrious Johnson, DB
BIG SEVEN		1963	George Seals, E Gary Lane, QB	1983	Bobby Bell, DE Conrad Goode, OT Terry Matichak, DB Jay Wilson, LB
1947	Harold Entsminger, QB Chester Fritz, T Mel Sheehan, E	1964	Gary Lane, QB Tom Wyrostek, G Bobby Brown, G Buford Allison, T Johnny Roland, HB Ken Boston, HB Gus Otto, LB	1984	George Shorthose, WR John Clay, OT John Clay, OT
1948	Harold Entsminger, QB Robert Fuchs, C Chester Fritz, T	1965	Gary Lane, QB Johnny Roland, HB Charlie Brown, HB Russ Washington, E Bruce Van Dyke, T Francis Peay, T Mike Eader, G	1985	Herbert Johnson, WR
		1966	Gary Grossnickle, HB Dan Schuppman, E Jim Whitaker, HB		
		1967	John Douglas, LB Roger Wehrli, HB		

I'm From Missouri . . .

Missouri's distinctive designation—the "Show-Me-State"—originated some 87 years ago.

At a naval banquet in Philadelphia in 1899, Congressman Willard Duncan Vandiver reputedly turned the phrase that has come to be associated with Missouri. Mr. Vandiver, a Columbia, Mo., native and then a member of the House Committee on Naval Affairs, said in a speech:

"I come from a state that raises corn and cotton and cockle-burrs and Democrats, and frothy eloquence neither convinces nor satisfies me. I am from Missouri. You have got to show me."

ALL-AMERICANS

Of Missouri's 22 first-team all-Americans, five have been consensus choices—C Darold Jenkins ('41), E Danny LaRose ('60) DB Johnny Roland ('65), DB Roger Wehrli ('68) and TE Kellen Winslow ('78).

The renditions shown here are black-and-white replicas of oil paintings by noted sports artist Ted Watts. The portraits, commissioned by the St. Louis Quarterback Club, hang on Missouri's "Wall of Fame" in the athletic offices at Hearnnes Center.

ED LINDENMEYER



1925 Ed Lindenmeyer, T

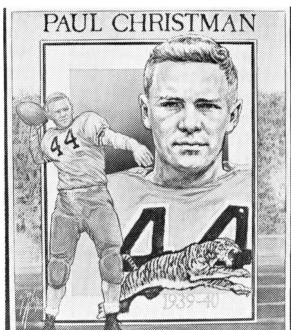

1939 Paul Christman, TB

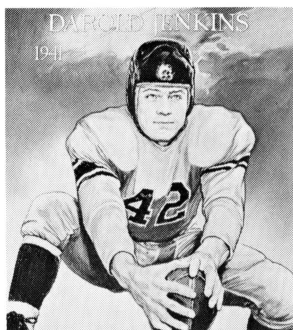

1941 Darold Jenkins, C

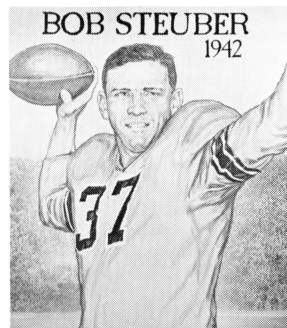

1942 Bob Steuber, HB

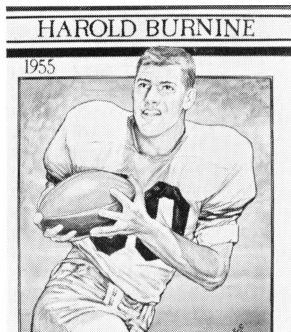

1955 Harold Burnine, E

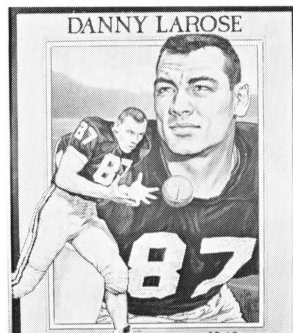

1960 Danny LaRose, E

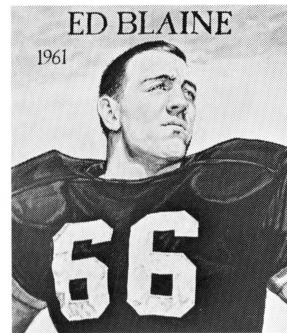

1961 Ed Blaine, T

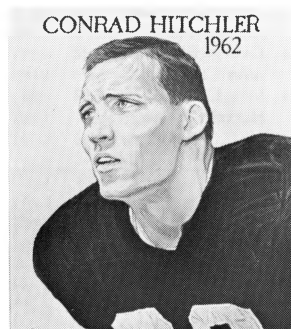

1962 Conrad Hitchler, E

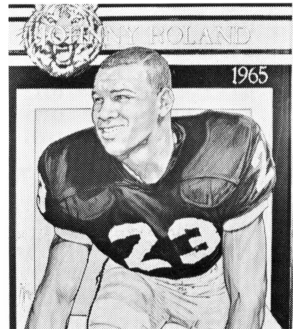

1965 Johnny Roland, DB

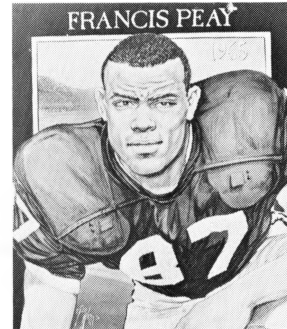

1965 Francis Peay, OT

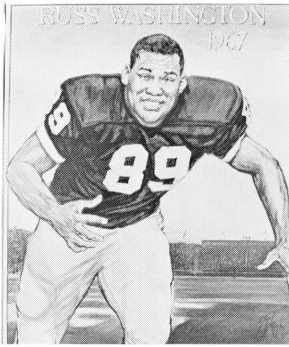

1967 Russ Washington, T

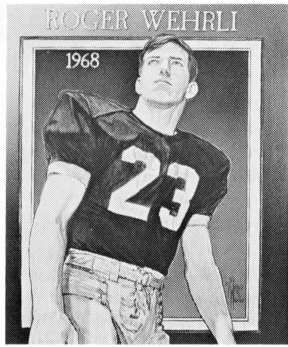

1968 Roger Wehrl, DB

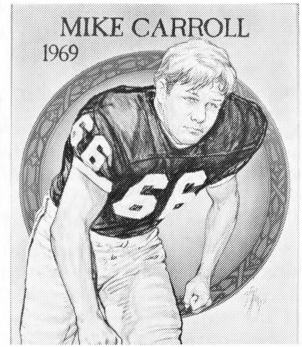

1969 Mike Carroll, OG

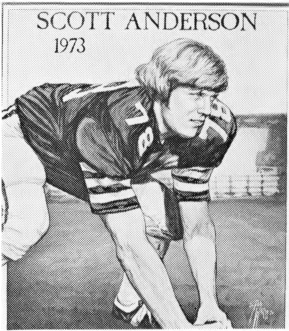

1973 Scott Anderson, C

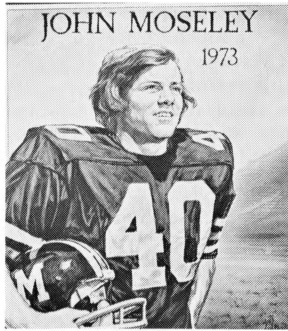

1973 John Moseley, DB

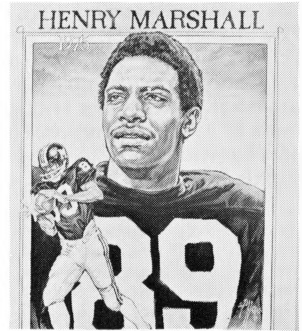

1975 Henry Marshall, SE

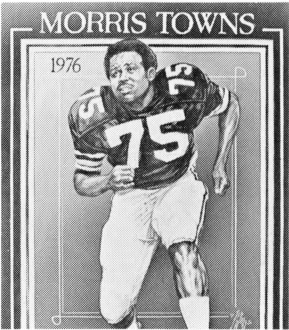

1976 Morris Towns, OT

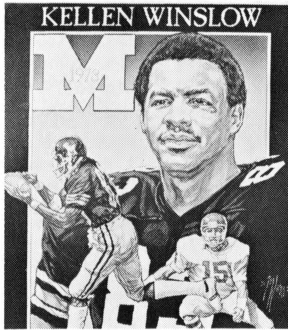

1978 Kellen Winslow, TE

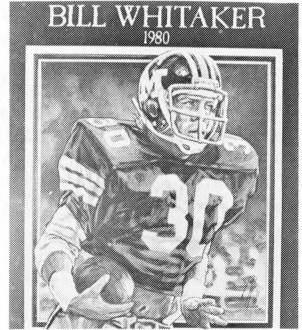

1980 Bill Whitaker, DB

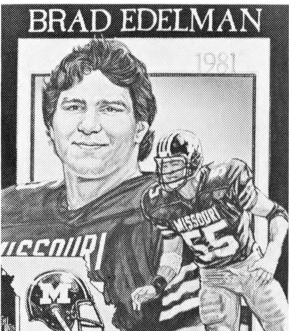

1981 Brad Edelman, C

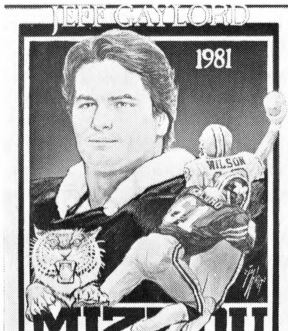

1981 Jeff Gaylord, DT

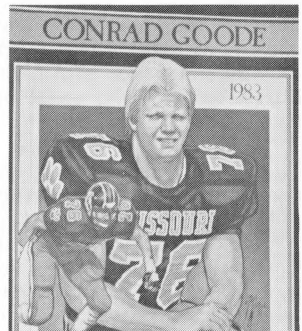

1983 Conrad Goode, OT

MIZZOU'S RETIRED NUMBERS

37 **BOB STEUBER** . . . More than 40 years after hanging up his competitive cleats at Missouri, Bob Steuber still holds six of the school's scoring records, two rushing marks and ranks as the Tigers' third-best ground-gainer of all time.

Steuber was the big, fast back—a 210-pounder who could turn the 100 in 10-flat—who made Coach Don Faurot's new-fangled Split-T formation such a rousing success in the 1941 and '42 seasons. Switched from end to halfback as a junior he finished as the nation's number-three rusher in 1941, and the rushing runnerup in 1942. His career total was 2,030 yards, surpassed only by recent Tiger runners Joe Moore and James Wilder.

He still holds Missouri records for: most career points (222), most points in a season (121), most career touchdowns (32), most TDs in a season (18), most career rushing touchdowns (26), most TDs rushing in a season (16), highest average per carry in a game (15.8) and highest average per carry in a season (7.6).

An all-American in 1942, Steuber was drafted by the Chicago Bears in 1943, but entered the service, and later played professionally with the Cleveland Browns, Los Angeles Dons and Buffalo Bills.

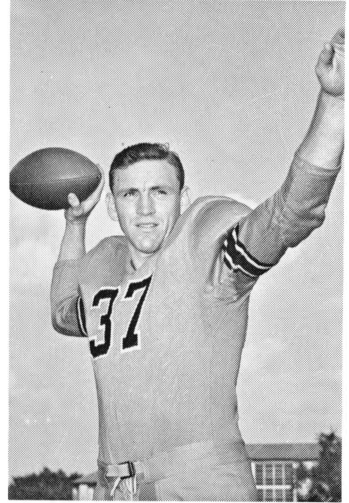

42 **DAROLD JENKINS** . . . A center-linebacker for Coach Don Faurot's 1940 and '41 Tiger teams, Darold Jenkins was inducted into the National Football Foundation Hall of Fame in 1976. He captained the '41 Tiger club that was considered to be the best of Faurot's 19 Missouri teams, and went to the Sugar Bowl.

A native of Higginsville, Mo., Jenkins was named to 17 all-America teams in 1941. He later was a bomber pilot in World War II, and on his 27th mission was shot down. He spent 17 months in a German POW camp.

He attended the Missouri Law School after his discharge from the service and is now a trial counsel for the Missouri State Highway Commission.

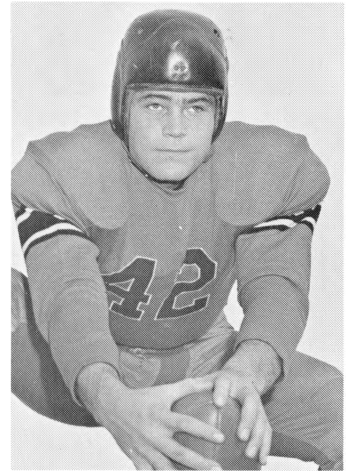

44 **PAUL CHRISTMAN** . . . Under coach Don Faurot, "Pitchin'" Paul Christman set virtually all of the passing records at Mizzou. Most stood intact until the exploits of Terry McMillan, Steve Pisarkiewicz and Phil Bradley.

Christman won all-America honors in 1939 and '40 and was Mizzou's first player to be inducted into the National Football Foundation Hall of Fame.

Following his three-year career, during which he led the Tigers to their first conference championship and bowl appearance under Faurot, Christman served in the U.S. Navy from 1941-45.

He then played four years of professional football with the Chicago Cardinals (46-49) and finished his career with the Green Bay Packers in 1950. He was later an accomplished network television analyst and commentator, teaming with Curt Gowdy on the early AFL telecasts.

A native of St. Louis, Christman died suddenly at the age of 51, in 1970.

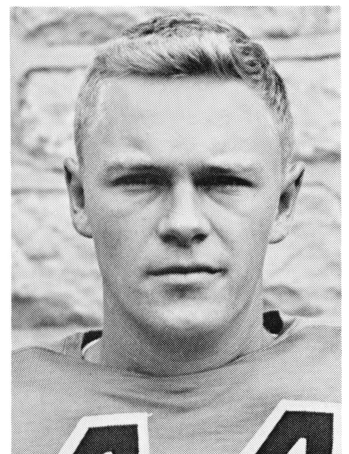

ALL-STAR HONOR ROLL

Blue and Gray Classic

Missouri All-Stars: 62	
Bud Abell, E	1964
Harold Adams, QB	1941
Marlon Adler, P	1985
Robert Bauman, FB	1954
Norm Beal, HB	1961
Loyd Brown, C	1953
Paul Browning, G	1956
Ken Bungarda, DT	1978
Harold Burnine, E	1955
Steve Crapo, DB	1981
Carl Crawford, HB	1961
Robert Curry, DT	1984
Jefferson Davis, C	1942
Tony Davis, TE	1984
Ken Downing, DB	1975
Vic Eaton, QB	1954
Ted Follin, T	1953
Randy Frisch, DT	1976
Tony Galbreath, HB	1975
Earl Gant, RB	1978
Jeff Gaylord, DT	1981
Andy Gible, TE	1982
Steve Hamilton, DT	1978
James Harrison, FB	1970
John Henley, E	1971
Paul Henley, G	1961
Don Hopkins, T	1957
Jimmy Hunter, QB	1956
Demetrious Johnson, CB	1982
Merv Johnson, T	1957
Dave Kniptash, OT	1985
Ralph Kubinski, G	1963
Jim Leavitt, DB	1977
Tracey Mack, LB	1984
Henry Marshall, WR	1975
Mark Miller, E	1974
Lee Mungai, T	1967
Gene Oliver, LB	1963
Carl Osterloh, C	1956
Gus Otto, FB	1964
Scott Pickens, LB	1974
Steve Pisarkiewicz, QB	1976
Al Portney, T	1966
Kevin Potter, DB	1982
Bill Powell, T	1966
Bob Ritter, E	1964
Steve Sadich, G	1974
Tony Scardino, QB	1954
George Shorthose, WR	1984
Joe Stewart, FL	1977
Henry Stuckey, DB	1971
James Taylor, OT	1977
Ron Taylor, QB	1961
Morris Towns, OT	1976
Vince Turner, HB	1963
Jay Wallace, DT	1970
Russ Washington, T	1967
William Wegener, G	1961
Pete Woods, QB	1977
Jim Whitaker, DB	1966
Owen Wortell, T	1958

*Most Valuable Player

East-West Shrine Game

Missouri All-Stars: 25	
Ed Blaine, G	1961
Charlie Brown, HB	1966
Don Chadwick, G	1958
Paul Christman, QB	1941

Mike Fitzgerald, G	1943
Jack Frye, QB	1937
Jeff Gaylord, DT	1981
Conrad Goode, OT	1984
David Gill, G	1963
Mel Gray, FL	1971
Tom Hertz, G	1962
Conrad Hitchler, E	1962
Jim Johnson, E	1962
Mark Jones, G	1979
John Kadlec, G	1951
James Keckeris, T	1947
Maurice Kirk, G	1938
Kurt Petersen, T	1979
Charles Rash, G	1958
Don Reece, FB	1943
William Rowekamp, FB	1953
Edward Stephens, FB	1951
Bob Steuber, HB	1943
John Waldorf, HB	1930
Kellen Winslow, TE	1978

North-South Shrine Game

Missouri-All Stars: 11	
Lorenzo Brinkley, DB	1972
Curtis Brown, RB	1976
Harold Burnine, E	1955
Earl Denny, HB	1967
John Douglas, LB	1968
Jim Hook, QB	1952
Larron Jackson, OT	1971
Curtis Jones, DT	1968
Larry McDevitt, C	1976
John Moseley, DB	1973
Steve Pisarkiewicz, QB	1976

Senior Bowl

Missouri All-Stars: 42	
Butch Allison, T	1966
Ed Blaine, G	1962
Dick Braznell, HB	1950
Harold Burnine, E	1956
Mike Carroll, G	1970
Win Carter, HB	1950
Butch Davis, DB	1970
John Douglas, LB	1968
Gerry Ellis, RB	1980
Robert Fuchs, C	1950
Tony Galbreath, RB	1976
Earl Gant, RB	1979
Jeff Gaylord, DT	1982
Steve Hamilton, DT	1979
James Harrison, FB	1971
Jim Hunter, QB	1957
Larron Jackson, OT	1971
John Kadlec, G	1951
Gary Lane, QB	1966
Terry Matchak, DB	1984
Terry McMillan, QB	1970
Bob Meyer, RB	1982
Gus Otto, FB	1965
Francis Peay, T	1966
Gene Pepper, T	1950
Steve Pisarkiewicz, QB	1977
Bill Powell, DT	1967
Howard Richards, OT	1981
Johnny Roland, DB	1966
Warren Seitz, QB/WR	1985
Don Smith, HB	1961
Ed Stephens, B	1951
Joe Stewart, WR	1978

James Taylor, OT	1978
Vince Turner, DB	1964
Jay Wallace, DT	1971
Russ Washington, T	1968
Roger Wehrli, DB	1969
Jim Whitaker, DB	1967
James Wilder, RB	1981
Kellen Winslow, TE	1979
Eric Wright, DB	1981

Hula Bowl

Missouri All-Stars: 25	
Jim Anderson, T	1969
Scott Anderson, C	1974
Bobby Bell, LB	1984
Phil Bradley, QB	1981
Charlie Brown, HB	1967
Curtis Brown, RB	1977
Russ Calabrese, DB	1979
Van Darkow, LB	1982
Brad Edelman, C	1982
Gerry Ellis, RB	1980
Tom Hertz, G	1963
Conrad Hitchler, E	1963
Mark Johnson, T	1975
Barry Lischner, FB	1968
Mike Magac, T	1960
Henry Marshall, WR	1976
Mike Newman, DB	1977
Howard Richards, OT	1981
George Shorthose, WR	1984
Russ Sloan, E	1960
Jon Stagers, FL	1970
Morris Towns, OT	1977
Bruce Van Dyke, OT	1966
Roger Wehrli, DB	1969
Pete Woods, QB	1978

Coaches' All-American Game

Missouri All-Stars: 17	
Jim Anderson, T	1968
Scott Anderson, C	1973
Joe Buerkle, C	1964
Butch Davis, DB	1969
Ken Downing, DB	1976
Tom Hertz, G	1962
Conrad Hitchler, E	1962
Gary Lane, QB	1965
Ron McBride, FB	1969
Terry McMillan, QB	1969
Henry Marshall, WR	1976
Gus Otto, FB	1964
Francis Peay, T	1965
Johnny Roland, DB	1965
Rocky Wallace, T	1970
Russ Washington, T	1967
Roger Wehrli, DB	1968

College All-Star Game

Missouri All-Stars: 28	
Ed Blaine, T	1962
Lorenzo Brinkley, DB	1972
Harold Burnine, E	1956
Paul Christman, QB	1941
Will Dellastatious, HB	1944
Robert Eigelberger, G	1944
Robert Fuchs, C	1950
Tony Galbreath, RB	1976
Kenneth Haas, T	1940
Harry Ice, HB	1942
Robert Jeffries, G	1942

James Kekeris, T	1944	Robert Waldorf, G	1940	Bill Whitaker, DB	1980
Roger Kinson, C	1952	Russ Washington, T	1968		
*Gary Lane, QB	1966	Roger Wehrli, DB	1969	Olympia Gold Bowl	
Danny LaRose, E	1961			Missouri All-Stars:1	
Jack Lister, E	1943			Brad Edelman, C	1981
Mike Magac, T	1960				
Stanley Mondala, FB	1938	Japan Bowl			
Joe Moore, HB	1971	Missouri All-Stars: 7		Challenge Bowl	
Jack Morton, E	1944	Phil Bradley, QB	1980	Missouri All-Stars: 4	
Francis Peay, T	1966	Curtis Brown, RB	1977	Pete Allard, C	1978
Johnny Roland, HB	1966	Van Darkow, LB	1981	Ken Bungarda, DT	1978
George Seals, E	1964	Demetrious Johnson, DB	1982	Chris Garlich, LB	1978
Mel Sheehan, E	1949	George Shorthose, WR	1984	Ron Suda, DT	1978
Bob Steuber, HB	1943	Morris Towns, OT	1977		

TIGERS IN PROFESSIONAL FOOTBALL

(Active Players in ALL CAPS)

Name, Position

Bud Abell, E
 Butch Allison, T
 Scott Anderson, C
 Carl Bacchus, E
 Norm Beal, B
 Bobby Bell, LB
 Ed Blaine, T
 KEN BLAIR, WR
 Herbert Blumer, T
 Lorenzo Brinkley, B
 Sam Britts, LB
 JEFF BROCKHAUS, K
 Charlie Brown, RB
 Curtis Brown, B
 Ken Bungarda, T
 Harold Burnine, E
 John Carpenter, T
 JAMES CAVER, WR
 Paul Christman, B
 Paul Collins, B
 ROBERT CURRY, DT
 Butch Davis, B
 TONY DAVIS, TE
 Earl Denny, B
 Lester Dickey, LB
 John Douglas, LB
 Vic Eaton, B
 BRAD EDELMAN, OG
 Andy Ekern, OT
 GERRY ELLIS, RB
 RON FELLOWS, DB

Pro Affiliation (Years)

Kansas City Chiefs (65-68), Denver Broncos (69-71)
 Baltimore Colts (66), New Orleans Saints (67)
 Minnesota Vikings (74-76-77)
 Cleveland (27), Detroit Lions (28)
 St. Louis Cardinals (62)
 New York Jets (84)
 Green Bay Packers (62-63), Philadelphia Eagles (63-66)
 Orlando Renegades (85-86)
 Chicago Cardinals (25-33)
 Edmonton Eskimos (72), Philadelphia Bell (74)
 Edmonton Eskimos (73, 75-77), Hamilton Tigercats (78), B.C. Lions (78-81)
 Washington Federals (84), Orlando Renegades (85-86)
 New Orleans Saints (67), B.C. Lions (69-70)
 Buffalo Bills (78-83)
 San Francisco 49ers (80-82)
 New York Giants (56), Philadelphia Eagles (57)
 Buffalo Bills (47-49), San Francisco 49ers (49)
 Detroit Lions (83-84), Baltimore Stars (85-86)
 Chicago Cardinals (45-49), Green Bay Packers (50)
 Chicago Cardinals (45)
 Buffalo Bills (85), St. Louis Cardinals (85)
 Chicago Bears (70-71)
 Seattle Seahawks (85-86)
 Minnesota Vikings (67-68)
 Birmingham Stallions (83-85)
 New York Giants (70-73)
 Pittsburgh Steelers (55)
 New Orleans Saints (82-86)
 New England Patriots (83), Indianapolis Colts (84-85)
 Los Angeles Rams (80), Green Bay Packers (80-86)
 Dallas Cowboys (81-86)

Tiger Gallery

Hours: 9-6 Mon.-Fri; 10-6 Sat.

"Missouri's Largest Selection of Tiger Gifts and Sportswear"

1907 N. Providence Columbia, MO 65202

314-875-3192

Mike Fink, B
TONY GALBREATH, RB
EARL GANT, RB
Chris Garlich, LB
Jeff Gaylord, LB

ANDY GIBLER, TE
J. Mack Gladden, E
CONRAD GOODE, OT
Norman Goodman, E
Mel Gray, E
Don Greenwood, B
Jim Harrison, B
Conrad Hitchler, E
Larron Jackson, T

Robert Jeffries, G
Jim Jennings, WR
DEMETRIOUS JOHNSON, DB
Mark Johnson, T
Curtis Jones, T
Randy Jostes, DE
James Keckeris, T
John Kelsey, E
Gary Lane, B
Danny LaRose, E
Bob Lee, T
LEO LEWIS III, WR
Art Lochiner, B
JAMES LOCKETTE, NT
Leonard McGirl, G
Dan McDonough, LB
DAVE McNEEL, LB
TRACEY MACK, LB
Mike Magac, T
HENRY MARSHALL, WR
Joe Moore, B
James Morton, B
John Moseley, B
Leroy Moss, RB
David Newman, WR
Gus Otto, LB
Francis Peay, T
Eugene Pepper, G
KURT PETERSEN, OG
STEVE PISARKIEWICZ, OB

JOHNNIE POE, DB

New Orleans Saints (73), Edmonton Eskimos (75-76)
New Orleans Saints (76-81), Minnesota Vikings (82-83), New York Giants (85-86)
Kansas City Chiefs (79-81), Birmingham Stallions (83-86)
St. Louis Cardinals (79)
Los Angeles Rams (82), Boston Breakers (83), New Orleans Breakers (84), San Antonio Gunslingers (85)
Cincinnati Bengals, (83-84), Orlando Renegades (86)
Chicago Gunners (34)
New York Giants (84-86)
Toronto Argonauts (80)
St. Louis Cardinals (71-82), Oklahoma Outlaws (84)
Cleveland Rams (45), Cleveland Browns (46-47)
Chicago Bears (71-74), San Diego Chargers (75), British Columbia Lions (77)
Calgary Stampeders (63-65)
Houston Oilers (71), Denver Broncos (71-74), Atlanta Falcons (75-76), Green Bay Packers (77)
Brooklyn (42-43)
Green Bay Packers (55)
Detroit Lions (83-86)
Buffalo Bills (75-77), Cleveland Browns (77)
San Diego Chargers (68-69)
Arizona Wranglers (83), Chicago Blitz (84-85)
Philadelphia Eagles (47), Green Bay Packers (48)
Honolulu Hawaiians (74-75)
Cleveland Browns (66-68), New York Giants (68)
Detroit Lions (61-63), Pittsburgh Steelers (64-66), Miami Dolphins (67)
Washington Redskins (60)
Calgary Stampeders (80), Minnesota Vikings (81-86)
Brooklyn (37), Rochester (38)
New Jersey Generals (83-85), San Diego Chargers (85-86)
Philadelphia Eagles (31-32), Chicago Cardinals (33), St Louis (34)
Edmonton Eskimos (74-75), B.C. Lions (75-76)
B.C. Lions (83-86)
Winnipeg Blue Bombers (86)
San Francisco 49ers (64-65), Pittsburgh Steelers (65-67)
Kansas City Chiefs (76-86)
Chicago Bears (71-74)
Chicago Bears (45), Los Angeles Rams (46), Buffalo (47)
Honolulu Hawaiians (74-75)
Pittsburgh Steelers (85)
Toronto Argonauts (80-83), Ottawa Roughriders (84-85)
Oakland Raiders (65-72)
New York Giants (66-67), Green Bay Packers (68-72), Kansas City Chiefs (73-75)
Washington Redskins (50-53), Philadelphia Eagles (54), Baltimore Colts (54)
Dallas Cowboys (80-86)
St. Louis Cardinals (78-79), Green Bay Packers (80), B.C. Lions (81), Philadelphia Stars (83), Orlando Renegades (85-86)
New Orleans Saints (81-86)

 Holiday Inn®

West 314/445-8511
I-70 &
Stadium Blvd.



East 314/449-2491
I-70 &
Providence Rd.

KEVIN POTTER, DB
Edward Quirk, B
WENDELL RAY, DE
Tommy Reamon, B

HOWARD RICHARDS, OT
Johnny Roland, B
Stillman Rouse, E
Bill Rowekamp, E
Andy Russell, LB
Taft Sales, LB
JEROME SALLY, NT
Jim Schnietz, T
George Seals, E
WARREN SEITZ, WR
DOUG SEYMOUR, OT
GEORGE SHORTHORSE, WR
Marshall Shurnas, E
Bill Siekierski, T
ROD SKILLMAN, DT
Gordon Smith, E
BENNIE SMITH, DT

Roy Smith, C
Jon Stagers, B
Bob Steuber, B
Norris Stevenson, RB
Joe Stewart, E
Ralph Stewart, C
Henry Stuckey, B
James Taylor, OT
Bill Tobin, B
MORRIS TOWNS, OT
J. Edward Travis, T
Bruce Van Dyke, T
Charles Van Dyne, T
Wilbur Volz, B
Jay Wallace, T
Tyrone Walls, E
Russ Washington, OT
Bill Wegener, T
Roger Wehrli, B
Mel West, B
Bill Whitaker, DB
Bill White, RB
Craig White, WR
JAMES WILDER, RB
KELLEN WINSLOW, TE
Pete Woods, QB

Junior Wren, B
ERIC WRIGHT, DB
Bill Ziegler, B

Houston Oilers (83), Chicago Bears (84), St. Louis Cardinals (86)
Washington Redskins (48-51)
Minnesota Vikings (81-82), Birmingham Stallions (83-84), Arizona Outlaws (86)
Florida Blazers (74), Jacksonville (75), Kansas City Chiefs (76), Chicago Bears (77)
Saskatchewan Roughriders (78)
Dallas Cowboys (81-86)
St. Louis Cardinals (66-72), New York Giants (73)
Detroit Lions (40)
Edmonton Eskimos (56)
Pittsburgh Steelers (63-76)
Birmingham Stallions (84-85)
New York Giants (82-86)
San Francisco 49ers (74), British Columbia Lions (75-77)
Washington Redskins (64-65), Chicago Bears (65-72), Kansas City Chiefs (72-73)
Pittsburgh Steelers (86)
B.C. Lions (77-81), Ottawa Roughriders (81-86)
Miami Dolphins (85), Kansas City Chiefs (85-86)
Cleveland Browns (47)
Ottawa Roughriders (63-65)
New Jersey Generals (83-84), Hamilton Tigercats (84-86)
Minnesota Vikings (61-65)
Washington Federals (83-84), San Antonio Gunslingers (85), St. Louis Cardinals (85-86)
Philadelphia Eagles (33)
Pittsburgh Steelers (70-73), Green Bay Packers (73-75), Detroit Lions (75)
Chicago Bears (43), Cleveland Browns (46), Los Angeles Dons (47), Buffalo (48)
Edmonton Eskimos (62-63), B.C. Lions (63)
Oakland Raiders (78-81), Tampa Bay Buccaneers (81)
New York Yankees (47-48), Baltimore Colts (48)
Miami Dolphins (72-74), New York Giants (75-76)
New Orleans Saints (78-82), Oklahoma Outlaws (84)
Houston Oilers (63), Edmonton Eskimos (64-65)
Houston Oilers (78-83), Washington Redskins (84-86)
Rock Island (21), St. Louis (23)
Philadelphia Eagles (66), Pittsburgh Steelers (67-73), Green Bay Packers (75-76)
Buffalo (25)
Buffalo (49)
St. Louis Cardinals (71-72)
British Columbia Lions (72-80), Edmonton Eskimos (81)
San Diego Chargers (68-83)
Houston Oilers (62-64)
St. Louis Cardinals (69-82)
Boston Patriots (61), New York Titans (61-62)
Green Bay Packers (81-83), St. Louis Cardinals (83-85)
Birmingham Stallions (83-85)
Buffalo Bills (84)
Tampa Bay Buccaneers (81-86)
San Diego Chargers (79-86)
Kansas City Chiefs (78-79), San Francisco 49ers (79), Denver Broncos (80)
Cincinnati Bengals (80), Miami Dolphins (80-81)
Pittsburgh Steelers (59-60)
San Francisco 49ers (81-86)
Calgary Stampeders (75-76)



**810 East Walnut
Columbia, Missouri 65201
314-442-5123**

TIGER SERIES RECORDS

Opponent	Games	W	L	T	Pts.	Opp.	Opponent	Games	W	L	T	Pts.	Opp.
Air Force	6	4	2	0	103	73	Michigan State	6	3	3	0	45	36
Alabama	3	2	1	0	75	55	Minnesota	8	4	3	1	121	117
Amity	2	2	0	0	26	4	Mississippi	4	3	1	0	95	31
Arizona	3	3	0	0	69	23	Mississippi State	2	2	0	0	61	33
Arizona State	3	2	1	0	59	49	Missouri Valley	2	2	0	0	151	0
Arkansas	3	2	1	0	24	13	Missouri Wesleyan	2	2	0	0	55	0
Army	4	3	1	0	60	45	Navy	2	2	0	0	56	28
Auburn	1	1	0	0	34	17	North Carolina	2	2	0	0	51	17
Austin Mutes (Texas)	1	1	0	0	39	0	North Dakota St.	1	1	0	0	42	0
Baker	1	0	1	0	0	28	Nebraska	79	32	44	2	1003	1378
Baylor	3	2	1	0	66	48	New Mexico	1	1	0	0	47	16
Brigham Young	1	0	1	0	17	21	New York U.	6	3	3	0	85	86
California	7	2	4	1	150	167	Northwestern	7	3	4	0	110	144
Cape Girardeau (Mo.)	1	1	0	0	20	0	Notre Dame	4	2	2	0	54	66
Christian Brothers	2	2	0	0	45	0	Ohio State	10	1	8	1	102	262
Centre (Ky.)	1	1	0	0	60	0	Oklahoma	76	22	49	5	839	1453
Central (Mo.)	5	5	0	0	211	7	Oklahoma State	32	20	12	0	663	436
Chicago	2	1	1	0	9	19	Oregon	1	1	0	0	24	22
Clemson	2	0	2	0	23	58	Oregon State	1	0	1	0	13	19
Colorado	50	33	14	3	1068	669	Ottawa (Kan.)	2	0	1	1	6	34
Colorado State	1	1	0	0	28	14	Pastime A.C. (Texas)	1	1	0	0	24	12
Dallas A.C.	1	1	0	0	26	0	Penn State	4	1	3	0	53	66
Denver A.C.	2	0	2	0	0	66	Picked Team (Columbia)	1	1	0	0	22	6
DePauw	1	1	0	0	38	0	Pittsburgh	1	0	1	0	13	19
Drake	18	14	4	0	282	146	Purdue	8	2	6	0	74	153
Drury	4	4	0	0	175	12	Rice	1	1	0	0	42	10
Duke	1	1	0	0	28	7	Rolla School of Mines	12	10	1	1	253	27
East Carolina	2	1	1	0	34	22	San Antonio A.C. (Texas)	1	1	0	0	21	0
Engineers (Columbia, Mo.)	1	1	0	0	90	0	San Diego State	2	2	0	0	76	22
Florida	1	1	0	0	20	18	Sedalia A.C.	2	2	0	0	54	6
Fordham	3	0	3	0	32	56	Simpson	5	3	2	0	65	29
Fort Riley (Kan.)	1	1	0	0	31	0	South Carolina	1	1	0	0	24	14
Georgia	1	0	1	0	0	14	S. California	3	1	2	0	80	66
Georgia Tech	2	1	1	0	21	31	S. Methodist	21	7	13	1	255	291
Great Lake N.T.S.	1	0	1	0	0	17	S. Mississippi	1	1	0	0	19	17
Grinnell	2	1	1	0	29	15	Springfield Teachers (Mo.)	1	1	0	0	10	0
Haskell Indians	7	2	5	0	23	121	Stanford	1	0	1	0	0	19
Idaho	2	2	0	0	38	10	St. Louis	21	10	10	1	326	197
Illinois	14	9	5	0	342	200	Tarkio	5	4	1	0	183	40
Indiana	3	2	1	0	51	57	Temple	1	0	1	0	6	38
Iowa	12	7	5	0	152	138	Texas	13	4	9	0	102	273
Iowa Navy Pre-Flight	3	1	2	0	20	72	Texas A & M	2	0	2	0	0	40
Iowa State	78	47	22	9	1297	811	Tulane	2	0	0	2	6	6
Iowa Wesleyan	1	1	0	0	6	4	UCLA	3	0	2	1	29	51
Kansas	94	43	42	9	1367	1244	Utah	2	1	1	0	37	26
Kansas City Medics	4	1	3	0	27	43	Utah State	1	1	0	0	17	10
Kansas City YMCA	1	1	0	0	8	0	Vanderbilt	4	2	1	1	57	25
Kansas State	71	49	17	5	1581	729	Virginia	1	1	0	0	31	7
Kentucky	3	1	2	0	43	25	Warrensburg Teachers	9	8	1	0	186	30
Kirksville Osteopaths	2	1	1	0	18	22	Washburn	4	2	2	0	64	30
Kirksville Teachers	4	3	1	0	41	30	Washington (Mo.)	38	25	11	2	556	270
Louisville	1	1	0	0	34	3	Washington State	1	1	0	0	28	6
Monmouth (Ill.)	2	2	0	0	21	6	Wentworth Military	3	2	0	1	87	0
Maryland	6	0	6	0	48	175	Westminster (Mo.)	2	2	0	0	118	0
Miami (Fla.)	1	0	1	0	9	27	West Virginia	2	2	0	0	40	0
Michigan	4	2	2	0	74	105	William Jewell	5	5	0	0	161	6
							Wisconsin	5	1	4	0	110	153

Tiger Tales: The Missouri-Kansas series is one of the most legendary in college football lore. This year's game will be the 95th in the series. Mizzou leads, 43-42-9. It's the fourth-longest active series in the nation, behind Yale-Princeton, Yale-Harvard and Minnesota-Wisconsin.

YEAR-BY-YEAR RECORD

Year	Coach	Won	Lost	Tied	Points	Opp.	Captain(s)
1890	A.L. McRae	2	1	0	112	34	William R. Litterill
1891	Hal Reed	3	1	0	108	28	Curtis Hill
1892	E.H. Jones	1	2	0	28	18	D. Lee Shawhan
1893	H.L. Robinson	4	3	0	148	126	Charles E. Young
1894	H.L. Robinson	4	3	0	134	108	Charles E. Young
1895	C.D. "Pop" Bliss	7	1	0	156	42	Charles E. Young
1896	Frank Patterson	7	5	0	240	78	Thomas R. Shawhan
1897	Charles Young	5	6	0	112	143	Adam Hill
1898	David L. Fultz	1	4	1	33	98	Thomas P. Howard
1899	David L. Fultz	9	2	0	242	56	John Kramer
1900	Fred Murphy	4	4	1	72	81	Carl Kruse
1901	Fred Murphy	2	6	1	30	155	Charles Washer
1902	Pat O'Dea	5	3	0	99	80	Thomas M. Ellis
1903	John F. McLean	1	7	1	46	83	Abner Birney
1904	John F. McLean	3	6	0	71	130	Homer J. Haggard
1905	John F. McLean	5	4	0	94	79	Harvey W. Anderson
1906	W.J. Monilaw	5	2	1	116	44	B.W. Tillman
1907	W.J. Monilaw	7	2	0	278	41	Edwin L. Miller
1908	W.J. Monilaw	6	2	0	196	45	Edwin L. Miller
1909	William W. Roper	7	0	1	86	36	Carl L. Ristine
1910	W. Hollenbeck	4	2	2	77	17	Franklin Thatcher
1911	Chester L. Brewer	2	4	2	61	67	Glen B. Shuck
1912	Chester L. Brewer	5	3	0	135	69	Clarence P. Lemire
1913	Chester L. Brewer	7	1	0	193	67	Charles R. Wilson
1914	H.F. Schulte	5	3	0	128	48	James A. Clay
1915	H.F. Schulte	2	5	1	72	102	Jacob Speelman
1916	H.F. Schulte	6	1	1	112	21	Harry S. Lansing
1917	H.F. Schulte	3	5	0	98	124	Paul Hamilton
1918							
1919	John F. Miller	5	1	2	91	42	Anton Stankowski
1920	John F. Miller and James Phelan	7	1	0	156	61	Charles L. Lewis
1921	James Phelan	6	2	0	136	50	Herbert Blumer
1922	Thomas Kelly	5	3	0	98	90	Herbert Bunker
1923	Gwinn Henry	2	3	3	31	40	Clyde Smith
1924	Gwinn Henry	7	2	0	110	41	Arthur D. Bond
1925	Gwinn Henry	6	1	1	110	44	Sam Whiteman
1926	Gwinn Henry	5	1	2	122	33	Carl Bacchus
1927	Gwinn Henry	7	2	0	129	90	George Flamank
1928	Gwinn Henry	4	4	0	138	102	Miller Brown
1929	Gwinn Henry	5	2	1	78	28	John Waldorf
1930	Gwinn Henry	2	5	2	41	132	Leonard McGirl
1931	Gwinn Henry	2	8	0	72	183	Frank Bittner
1932	Frank Carideo	1	7	1	32	184	Kenneth Kirby
1933	Frank Carideo	1	8	0	58	193	Charles Schiefe
1934	Frank Carideo	0	8	1	25	172	Herbert Grenda
1935	Don Faurot	3	3	3	97	77	Clair Houston
1936	Don Faurot	6	2	1	107	74	Al Londe
1937	Don Faurot	3	6	1	42	64	Maurice Kirk
1938	Don Faurot	6	3	0	111	82	Frank Dickerson, Ray Moss
1939	Don Faurot	8	2	0	155	79	Kenneth Haas
1940	Don Faurot	6	3	0	213	135	Jack Crocker
1941	Don Faurot	8	2	0	226	39	Darold Jenkins
1942	Don Faurot	8	3	1	288	107	Don Reece
1943	Chauncey Simpson	3	5	0	170	142	Game Captains
1944	Chauncey Simpson	3	5	2	176	224	Paul Collins
1945	Chauncey Simpson	6	4	0	170	174	Game Captains
1946	Don Faurot	5	4	1	158	166	Ralph Stewart
1947	Don Faurot	6	4	0	240	116	Verlie Abrams, Roland Oakes
1948	Don Faurot	8	3	0	331	161	Chester Fritz
1949	Don Faurot	7	4	0	264	225	Bob Fuchs
1950	Don Faurot	4	5	1	166	215	Bob Ebinger, Bronko Marusic
1951	Don Faurot	3	7	0	169	292	Bill Fuchs, Lowe Wren Jr.
1952	Don Faurot	5	5	0	147	159	Bob Castle, Bob Schoonmaker
1953	Don Faurot	6	4	0	130	116	Charles Phillips, Bob Schoonmaker, Loyd Brown
1954	Don Faurot	4	5	1	198	261	Vic Eaton, Charles Bull
1955	Don Faurot	1	9	0	92	192	Hal Burnine, Tony Karakas
1956	Don Faurot	4	5	1	200	183	Jimmy Hunter
1957	Frank Broyles	5	4	1	149	157	Ken Clemensen, Don Hopkins, Merv Johnson
1958	Dan Devine	5	4	1	164	141	Don Chadwick, Charlie Rash
1959	Dan Devine	6	5	0	125	124	Mike Magac, Tom Swaney

Year	Coach	Won	Lost	Tied	Points	Opp.	Captain(s)
1960	Dan Devine	11	0	0	295	93	Ed Mehrer, Don Smith, Bill Wegener
1961	Dan Devine	7	2	1	124	57	Paul Henley
1962	Dan Devine	8	1	2	204	62	Jerry Wallach, Tom Hertz, Andy Russell
1963	Dan Devine	7	3	0	151	86	Paul Underhill, Gene Oliver
1964	Dan Devine	6	3	1	142	88	Gus Otto
1965	Dan Devine	8	2	1	223	101	Johnny Roland, Carl Reese, Bruce Van Dyke
1966	Dan Devine	6	3	1	121	116	Jim Whitaker, Bill Powell
1967	Dan Devine	7	3	0	134	76	Gary Kombrink, John Douglas
1968	Dan Devine	8	3	0	308	136	Carl Garber
1969	Dan Devine	9	2	0	365	191	Jon Staggers, Sam Adams
1970	Dan Devine	5	6	0	243	223	Nip Weisenfels, Joe Moore
1971	Al Onofrio	1	10	0	93	260	Sam Britts, John Cowan, Mike McKee
1972	Al Onofrio	6	6	0	219	311	Dan McDonough, Scott Sodergren
1973	Al Onofrio	8	4	0	219	152	Jim Schnietz, John Moseley
1974	Al Onofrio	7	4	0	204	217	Scott Pickens, Steve Sadich
1975	Al Onofrio	6	5	0	282	241	Bob McRoberts, Tony Galbreath
1976	Al Onofrio	6	5	0	246	241	Curtis Brown, Tom Hodge, Steve Pisarkiewicz
1977	Al Onofrio	4	7	0	195	180	Keith Morrissey, James Taylor
1978	Warren Powers	8	4	0	368	236	Pete Allard, Chris Garlich
1979	Warren Powers	7	5	0	260	166	Mark Jones, Kurt Petersen
1980	Warren Powers	8	4	0	333	175	Johnnie Poe, Howard Richards
1981	Warren Powers	8	4	0	276	159	Brad Edelman, Van Darkow
1982	Warren Powers	5	4	2	207	196	Andy Ekern, Kevin Potter
1983	Warren Powers	7	5	0	292	202	Conrad Goode, Jay Wilson
1984	Warren Powers	3	7	1	310	301	Jerome Caver, Phil Greenfield
1985	Woody Widenhofer	1	10	0	206	342	Marlon Adler, Dave Kniptash, Dick Chapura, Buck Stinson
96-Year Totals		483	364	48	14,706	11,540	

MILESTONE VICTORIES

- | | |
|--|--|
| 1st —Missouri 22, Picked Team 6—1890 at Columbia. | 250th —Missouri 33, Iowa State 13—1946 at Columbia. |
| 50th —Missouri 11, Simpson 6—1902 at Indianola. | 300th —Missouri 15, Kansas 13—1956 at Columbia. |
| 100th —Missouri 69, Drury 0—1913 at Columbia. | 350th —Missouri 23, Utah 6—1964 at Columbia. |
| 150th —Missouri 7, Iowa State 0—1924 at Ames. | 400th —Missouri 24, Oregon 22—1972 at Columbia. |
| 200th —Missouri 14, Colorado 7—1938 at Columbia. | 450th —Missouri 55, Kansas 7—1978 at Columbia. |



SEASON OPENERS (58-33-4)

1890	Missouri 22, Picked Team 6
1891	Kansas 22, Missouri 10
1892	Missouri 24, Iowa 0
1893	Missouri 76, Mo. Valley 0
1894	Missouri 44, Sedalia A.C. 6
1895	Missouri 10, Sedalia A.C. 0
1896	Iowa State 12, Missouri 0
1897	Missouri 10, Warrensburg 0
1898	Missouri 0, Wentworth M.A. 0
1899	Missouri 21, Warrensburg 0
1900	Missouri 13, Kirksville Osteopaths 0
1901	Kirksville Osteopaths 22, Missouri 5
1902	Missouri 11, Simpson 6
1903	Missouri 40, Rolla Miners 0
1904	Missouri 6, Kirksville 0
1905	Missouri 6, Kirksville 0
1906	Missouri 23, Kirksville 4
1907	Missouri 39, Central 0
1908	Missouri 12, Monmouth 6
1909	Missouri 12, Monmouth 6
1910	Missouri 9, Monmouth 0
1911	Missouri 15, William Jewell 0
1912	Missouri 55, Central 0
1913	Missouri 69, Drury 0
1914	Rolla Miners 9, Missouri 0
1915	Missouri 13, Okla. A & M 6
1916	Missouri 40, Central 0
1917	Missouri 14, Wm. Jewell 6
1918	No varsity schedule
1919	Missouri 41, Drury 12
1920	Missouri 41, Mo. Wesleyan 0
1921	Missouri 36, Okla. A & M 0
1922	Missouri 23, Grinnell 0
1923	Missouri 10, Spfd. Teachers 0
1924	Missouri 3, Chicago 0
1925	Missouri 6, Tulane 6
1926	Missouri 0, Tulane 0
1927	Missouri 13, Kansas State 6
1928	Missouri 60, Centre 0
1929	Missouri 19, Iowa State 0
1930	Colorado 9, Missouri 0
1931	Texas 31, Missouri 0
1932	Northwestern 27, Missouri 0
1933	Missouri 31, Central 0
1934	Missouri 0, Colorado 0
1935	Missouri 39, William Jewell 0
1936	Missouri 20, Cape Girardeau 0
1937	Colorado 14, Missouri 6
1938	Missouri 14, Colorado 7
1939	Missouri 30, Colorado 0
1940	Missouri 40, St. Louis 26
1941	Ohio State 12, Missouri 7
1942	Missouri 31, Fort Riley 0
1943	Minnesota 26, Missouri 13
1944	Arkansas 7, Missouri 6
1945	Minnesota 34, Missouri 0
1946	Texas 42, Missouri 0
1947	Missouri 19, St. Louis 0
1948	Ohio State 21, Missouri 7
1949	Ohio State 35, Missouri 34
1950	Clemson 34, Missouri 0
1951	Fordham 34, Missouri 20
1952	Maryland 13, Missouri 10
1953	Maryland 10, Missouri 6
1954	Purdue 31, Missouri 0
1955	Maryland 13, Missouri 12
1956	Oregon State 19, Missouri 13
1957	Missouri 7, Vanderbilt 7
1958	Vanderbilt 12, Missouri 8
1959	Penn State 19, Missouri 8
1960	Missouri 20, SMU 0
1961	Missouri 28, Washington State 6
1962	Missouri 21, California 10
1963	Northwestern 23, Missouri 12
1964	California 21, Missouri 14
1965	Kentucky 7, Missouri 0
1966	Missouri 24, Minnesota 0
1967	Missouri 21, SMU 0
1968	Kentucky 12, Missouri 6
1969	Missouri 19, Air Force 17
1970	Missouri 38, Baylor 0
1971	Stanford 19, Missouri 0
1972	Missouri 24, Oregon 22
1973	Missouri 17, Mississippi 0
1974	Mississippi 10, Missouri 0
1975	Missouri 20, Alabama 7
1976	Missouri 46, USC 25
1977	USC 27, Missouri 10
1978	Missouri 3, Notre Dame 0
1979	Missouri 45, San Diego St. 15
1980	Missouri 47, New Mexico 16
1981	Missouri 24, Army 10
1982	Missouri 28, Colorado St. 14
1983	Missouri 28, Illinois 18
1984	Illinois 30, Missouri 24
1985	Northwestern 27, Missouri 23

HOMECOMING RESULTS (43-26-5)

1911	Missouri 3, Kansas 3
1912	Nebraska 7, Missouri 0
1913	Missouri 3, Kansas 0
1914	Iowa State 6, Missouri 0
1915	Kansas 8, Missouri 6
1916	Missouri 3, Texas 0
1917	Kansas 27, Missouri 3
1918	No varsity schedule
1919	Nebraska 12, Missouri 5
1920	Missouri 17, Kansas 7
1921	Missouri 24, Oklahoma 14
1922	Missouri 9, Kansas 7
1923	Oklahoma 13, Missouri 0
1924	Missouri 14, Kansas 0
1925	Missouri 16, Oklahoma 14
1926	Missouri 15, Kansas 0
1927	Missouri 20, Oklahoma 7
1928	Missouri 25, Kansas 6
1929	Missouri 7, Nebraska 7
1930	Kansas 32, Missouri 0
1931	Missouri 7, Oklahoma 0
1932	Kansas 7, Missouri 0
1933	Oklahoma 21, Missouri 0
1934	Kansas 20, Missouri 0
1935	Oklahoma 20, Missouri 6
1936	Missouri 19, Kansas 3
1937	Oklahoma 7, Missouri 0
1938	Missouri 13, Kansas 7
1939	Missouri 7, Oklahoma 6
1940	Missouri 45, Kansas 20
1941	Missouri 28, Oklahoma 0
1942	Missouri 42, Kansas 13
1943	Oklahoma 20, Missouri 13
1944	Missouri 28, Kansas 0
1945	Missouri 14, Oklahoma 6
1946	Kansas 20, Missouri 19
1947	Oklahoma 21, Missouri 12
1948	Missouri 21, Kansas 7
1949	Missouri 21, Nebraska 20
1950	Missouri 20, Kansas 6
1951	Missouri 35, Nebraska 19
1952	Missouri 20, Kansas 19
1953	Missouri 23, Nebraska 7
1954	Missouri 41, Kansas 18
1955	Nebraska 18, Missouri 12
1956	Missouri 15, Kansas 13
1957	Missouri 14, Nebraska 13
1958	Missouri 13, Kansas 13
1959	Missouri 9, Nebraska 0
*1960	Kansas 23, Missouri 7
1961	Missouri 10, Nebraska 0
1962	Missouri 57, Colorado 0
1963	Nebraska 13, Missouri 12
1964	Missouri 16, Colorado 7
1965	Nebraska 16, Missouri 14
1966	Colorado 26, Missouri 0
1967	Missouri 28, Kansas St. 6
1968	Missouri 42, Iowa State 7
1969	Missouri 41, Kansas St. 38
1970	Iowa State 31, Missouri 19
1971	Kansas State 28, Missouri 12
1972	Missouri 20, Colorado 17
1973	Missouri 13, Oklahoma St. 9
1974	Missouri 9, Arizona St. 0
1975	Missouri 35, Kansas St. 3
1976	Iowa State 21, Missouri 17
1977	Missouri 28, Kansas St. 13
1978	Colorado 28, Missouri 27
1979	Kansas St. 19, Missouri 3
1980	Missouri 45, Colorado 7
1981	Oklahoma St. 16, Missouri 12
1982	Missouri 17, Iowa State 17
1983	Missouri 38, Kansas St. 0
1984	Missouri 14, Iowa State 14
1985	California 39, Missouri 32

*Missouri later awarded forfeit win

Breakdown By Teams

Colorado: Missouri 3-1-0

Iowa State: Missouri 1-3-2

Kansas: Missouri 17-5-2

Kansas State: Missouri 5-3

Nebraska: Missouri 6-5-1

Oklahoma: Missouri 7-6

Oklahoma State: Missouri 1-1

Others: Missouri 2-1

MISSOURI FOOTBALL ON TV

1954 (ABC)

Nov. 25 Reg. Maryland 74, Missouri 13

1957 (NBC)

Nov. 23 Reg. Kansas 9, Missouri 7

1958 (NBC)

Nov. 15 Reg. Oklahoma 39, Missouri 9

1959 (NBC)

Nov. 7 Reg. Missouri 13, Air Force 0

1961 (ABC)

Nov. 4 Reg. Colorado 7, Missouri 6

1962 (CBS)

Nov. 3 Reg. Missouri 16, Nebraska 7

1963 (CBS)

Nov. 16 Reg. Oklahoma 13, Missouri 3

1964 (NBC)

Oct. 24 Reg. Missouri 44, Iowa State 0

1965 (NBC)

Sept. 20 Reg. Missouri 44, Kansas 20

1966 (ABC)

Oct. 1 Nat. UCLA 24, Missouri 14

Oct. 29 Reg. Nebraska 35, Missouri 0

1969 (ABC)

Nov. 8 Reg. Missouri 44, Oklahoma 10

1970 (ABC)

Sept. 19 Reg. Missouri 34, Minnesota 12

Oct. 17 Nat. Notre Dame 24, Missouri 7

1971 (ABC)

Sept. 18 Reg. Air Force 7, Missouri 6

1972 (ABC)

Nov. 18 Reg. Missouri 6, Iowa State 5

1973 (ABC)

Oct. 6 Reg. Missouri 17, SMU 7

1974 (ABC)

Oct. 5 Reg. Wisconsin 59, Missouri 20

1975 (ABC)

Sept 8 Nat. Missouri 20, Alabama 7

Sept 20 Reg. Missouri 30, Illinois 20

Nov. 1 Nat. Nebraska 30, Missouri 7

1976 (ABC)

Oct. 23 Nat. Missouri 34, Nebraska 24

Oct. 30 Reg. Okla. St. 20, Missouri 19

1978 (ABC)

Oct. 28 Reg. Colorado 28, Missouri 27

1979 (ABC)

Sept. 22 Reg. Missouri 33, Ole Miss 7

Nov. 10 Reg. Missouri 18, Iowa St. 9

1980 (ABC)

Oct. 25 Reg. Missouri 13, Kansas St. 3

1981 (ABC)

Oct.3 Reg. Missouri 14, Mississippi St. 3

Oct. 24 Reg. Nebraska 6, Missouri 0

1982

Oct. 9 CBS Reg. Missouri 7, Kansas State 7

Oct. 23 ABC Reg. Nebraska 23, Missouri 19

Nov. 13 CBS Reg. Oklahoma 41, Missouri 14

1983

Oct. 15 ABC Nat. Nebraska 34, Missouri 13

Nov. 5 ABC Reg. Missouri 10, Oklahoma 0

1984

Sept. 15 KATZ Wisconsin 35, Missouri 34

Sept. 29 ABC Nat. Notre Dame 16, Missouri 14

Oct. 6 KATZ Missouri 52, Colorado 7

Oct. 13 KATZ Nebraska 33, Missouri 23

Oct. 20 KATZ Missouri 61, Kansas St. 21

Nov. 3 KATZ Oklahoma 49, Missouri 7

Nov. 10 ESPN Nat. Okla. St. 31, Missouri 13

1985

Oct. 19 Raycom Nebraska 28, Missouri 20

Nov. 9 Raycom Oklahoma 51, Missouri 6

Nov. 23 Raycom Kansas 34, Missouri 20

NETWORK SUMMARY

Total Appearances 37 (17-19-1)

Regional Appearances 28 (15-12-1)

National Appearances 9 (2-7-0)

CONFERENCE PACKAGE SUMMARY

(since '84)

Total Appearances 8 (2-6-0)

TIGER LETTERMEN

A

Abell, Harry 1963, 64
 Abrams, Verlie 1941, 42, 46, 47
 Ackermann, Eugene A. 1949, 50
 Adams, Eaton 1922
 Adams, Harold C. 1940, 41, 42
 Adams, Samuel 1967, 68, 69
 Adler, Marlon 1982, 83, 84, 85
 Akerson, Hening 1904, 05
 Alburtis, Bennie E. 1956, 57
 Alexander, Aubrey G. 1907, 08, 09
 Allard, Peter J. 1974, 76, 77, 78
 Allee, Gail 1894, 95
 Allison, Buford 1963, 64, 65
 Amelung, William 1938
 Anderson, Alfred 1943
 Anderson, Axel 1901, 03
 Anderson, Donald Scott 1971, 72, 73
 Anderson, Edgar H. 1911
 Anderson, Elmer L. 1911
 Anderson, Gary 1972
 Anderson, Harvey W. 1903, 04, 05, 06
 Anderson, James 1966, 67, 68
 Anderson, Morris 1901
 Anderson, Sam J. 1891, 92, 93
 Anderson, Tom 1978, 79, 81
 Anderson, William P. 1975, 76, 77
 Andrews, Stanley 1919, 20
 Androlewicz, Aloysius A. 1951, 52
 Angelo, Joseph C. 1934
 Angel, Ralph Richard 1968
 Anson, George Willis 1901, 02, 03
 Arbeitman, Benjamin 1943
 Ardinger, Horace C. 1902, 03
 Armstrong, Richard C. 1947, 48, 49
 Armstrong, Robert Jr. 1929, 30
 Asbury, A. Edgar Jr. 1931
 Asbury, Wilbert 1930, 31
 Asendorf, George 1892
 Ashley, David J. 1947, 48, 49
 Austin, David 1970, 71
 Austin, Hal R. 1930, 31
 Austin, James D. 1942, 46
 Austin, John 1973, 74, 75

Axline, Aaron G. 1907

B

Bacchus, Robert Carl 1924, 25, 26
 Baechle, Herman F. 1949, 50
 Bailey, William 1937
 Baker, James M. 1929, 30
 Ballew, Robert 1944
 Balota, Mike 1981, 83
 Banta, Charles T. 1974, 75, 76
 Barbosa, Santio 1982, 83, 84
 Barnes, Walter Robert 1910
 Barnett, Gary 1968
 Barrickman, Guy 1954, 56
 Barton, George Allen, Jr. 1911, 12
 Bass, Andrew J. 1896
 Bass, Henry B. 1916, 17, 18
 Bastable, John M. 1970, 71, 72
 Bateman, Jesse Oran 1893
 Bates, William 1965, 66
 Baum, Vernon 1945
 Bauman, Robert Leo 1952, 53, 54
 Bax, Carl 1985
 Beal, Norman L. 1959, 60, 61
 Beattie, George Charles 1940
 Beattie, Mark 1971
 Beatty, Huston 1935, 36, 37
 Beaudean, Marland 1985
 Beckett, Theodore C. 1974
 Beger, Jack 1935, 36
 Bekemeier, Tony 1979
 Bell, Bobby 1981, 82, 83
 Bell, Raymond Scott 1969, 70, 71
 Benhardt, Elmer 1966, 67, 68
 Bennett, Floyd W. 1902
 Bennett, Michael 1968, 69, 70
 Bentlage, Douglas R. 1976
 Berg, Eric 1977, 78, 79
 Berg, Marty 1965, 66, 67
 Bernsen, Rich 1964, 65, 66

Berry, Thomas M. 1917
 Bess, William D. 1976, 77, 78
 Biggs, Fred J. 1934, 35
 Billings, Ward H. 1977
 Birney, Abner 1901, 02
 Bittner, Frank E. 1930, 31
 Blackburn, David 1984, 85
 Blaine, Edward H. 1959, 60, 61
 Blair, Ken 1978, 79, 80
 Blair, Giles A. 1947, 48, 49
 Blank, Pete 1977
 Blakeman, John R. 1975
 Blank, Theodor C. 1932, 33, 34
 Blanton, Horace H. 1896
 Blase, George 1933
 Bles, William A. 1911
 Bluck, James R. 1908, 09
 Blumer, Herbert 1919, 20, 21
 Boain, Walter 1936, 37
 Bobbitt, A.N. 1906
 Bockemeier, Orval 1930, 31
 Bogie, Mord M. 1890
 Bohart, S.C. 1899
 Bohner, Earnie 1976
 Boiaux, Mike 1984, 85
 Bond, Arthur Doerr 1922, 23, 24
 Bonnett, Howard 1945, 46, 47, 48
 Bogard, Daniel C. 1969, 70, 71
 Borgschulte, Donald J. 1951, 52
 Boston, Kenneth 1963, 64, 65
 Botts, W.W. 1891
 Boucher, George Larry 1956, 57, 58
 Bouldin, Fred 1941, 42, 46
 Bounds, Kenneth 1946, 48, 49
 Bourn, Harold 1934, 35
 Bowen, Vernon 1941
 Bowman, Lee 1946, 47
 Boyd, Clyde 1950, 53
 Boyd, Robert G. 1967, 68, 69
 Boyd, Roger 1966, 67, 68
 Boyd, Vernon 1984, 85
 Bradley, Nick M. 1891



Demetrious Johnson, an all-Big Eight cornerback in 1982, is now a standout with the Detroit Lions in the NFL.

Bradley, Phil P. 1977, 78, 79, 80
 Brady, John Taylor 1943
 Brandon, E. C. 1896
 Brase, John Edwin 1953, 54
 Brayton, Paul 1928, 29, 30
 Braznell, Richard M. 1947, 48, 49
 Brenton, Robert Louis 1940, 41
 Brewer, Richard P. 1968
 Brigham, F.H. 1895
 Brinkley, Lorenzo 1969, 71
 Brinkman, Loyd 1945, 46, 47, 48
 Brinkman, William F. 1959
 Brinton, Jack Albright 1939
 Britts, Samuel A. 1969, 70, 71
 Brockhaus, Jeff J. 1977, 78, 79, 80
 Brockmeyer, Oscar 1905
 Brossart, Fred 1958, 59, 60
 Brown, Bobby D. 1963, 64
 Brown, Bradley W. 1972, 74, 75
 Brown, Charles R. 1964, 65, 66
 Brown, Curtis 1975, 76
 Brown, Henry 1967, 68, 69
 Brown, John Wesley 1969, 70, 71
 Brown, Leonard 1944, 45, 46
 Brown, Loyd Ray 1952, 53
 Brown, Miller 1926, 27, 28
 Brown, Sammie Gene 1971
 Browning, Paul Lynwood 1955, 56
 Brownie, Walter 1890
 Bruns, Tony 1981, 82, 83
 Bruns, Walter, 1984
 Bryant, J.W. 1904
 Bucholz, William 1895
 Buck, Donald 1973, 74
 Bueckle, Joe 1962, 63, 64
 Buha, Petar C. 1970, 71
 Bull, Charles L. 1951, 52, 53, 54
 Bullock, Freeman M. 1947, 48, 49
 Bundschu, Albert J. 1921, 22
 Bungarda, Ken J. 1978
 Bundgart, Alfred H. 1897
 Bunker, Herbert 1920, 21, 22
 Burbridge, Oliver H. 1977
 Burk, Fred 1945
 Burkhart, Wm. Ray 1950, 51
 Burditt, Brad 1982, 83, 84
 Burnine, Harold H. 1853, 54, 55
 Burns, John W. 1970
 Burns, Pat 1983, 84
 Burress, Loyd F. 1910
 Bussell, Leland 1943
 Butler, Hennis 1973
 Byars, Robert C. 1926, 27, 28
 Bybee, Raymond E. 1972, 73, 74

C

Calabrese, Russ 1977, 78
 Caldwell, James F. 1972, 73
 Calhoun, Joseph R. 1958, 59, 60
 Callahan, Robert 1942
 Cameron, Ronnie 1985
 Campbell, Hubert 1928, 29, 30
 Campbell, Joseph 1944
 Campbell, Julius Eugene 1954, 55
 Caputo, Louis F. 1970
 Carideo, Angelo Jr. 1934
 Carothers, Wm. Jackson 1906, 07, 08
 Carpenter, Greg 1982
 Carpenter, Jack 1941, 42
 Carpenter, Thomas 1959, 60
 Carr, Robert E. 1974, 75
 Carras, Nicholas J. 1947, 48, 49, 52
 Carroll, Michael 1967, 68, 69
 Carter, Bruce 1975, 76
 Carter, Don 1978, 79
 Carter, Harold Gene 1949, 50, 51
 Carter, Ralph John T. 1940, 41, 42
 Carter, Winford L. 1947, 48, 49
 Cartwright, Zachary 1973
 Case, Joel W. 1959
 Casteel, Wynne Sr. 1925
 Castle, Thomas Robert 1950, 51, 52
 Castle, Vernon 1934, 35, 36
 Cathcart, Cory 1984, 85
 Caver, James 1981, 82
 Caver, Jerome 1883, 84
 Chadwick, Donald M. 1956, 57, 58
 Chapura, Dick 1982, 84, 85
 Chase, Rayburn M. 1939, 40, 41
 Chase, Robert 1945
 Chattin, Jeff 1979
 Cherry, John E. 1972, 73
 Chettle, Alan 1965
 Childers, Lucius R. 1902, 03, 04
 Chittenden, Donald W. 1917
 Christenson, James 1937

Christman, Paul J. 1938, 39, 40
 Clare, John Salle 1909
 Clark, Bertram T. Jr. 1925, 26, 27
 Clark, Joseph 1967, 68
 Clark, Mark M. 1970, 71
 Clark, Mark V. 1977
 Clark, Tim 1985
 Clarkson, Palmer L. 1951
 Clay, Henry R. 1915
 Clay, James Ashton 1912, 13, 24
 Clay, John 1983, 84, 85
 Clemensen, Kenneth R. 1956, 57
 Clevenger, Sam 1944, 45
 Cliffe, Raymond D. Jr. 1944, 45, 47
 Clodfelter, Robert 1945
 Close, Joe 1983, 85
 Coe, U.C. 1901
 Coglizer, William A. 1924, 25
 Colclasure, Charles M. 1970
 Cole, Donald E. 1975, 76, 77
 Cole, Sam Burnett 1933
 Collins, D. Clinton 1913, 14, 15
 Collins, Max M. 1930, 31
 Collins, William N. 1916, 17, 18, 19
 Collins, Paul 1943, 44
 Combs, Clyde 1934, 35
 Comfort, George D. 1963, 64
 Conley, A. Hal 1892, 94, 95, 96
 Conover, C. C. 1894
 Consvler, George 1932, 33, 34
 Cook, Greg L. 1967, 68
 Cook, Rickey 1972, 73, 74
 Cooksey, James Howard 1964
 Coons, Clarence W. 1903
 Cooper, Clay Jr. 1938, 39
 Cooper, Grant 1935
 Cooper, Isaac Benjamin 1898, 99
 Cooper, Thomas 1974, 75
 Corpeny, Elmer J. 1952, 53, 54
 Corrigan, George W. 1896, 97, 98
 Dounsil, Myron E. 1938, 39, 40
 Cowan, John E. 1969, 70, 71
 Cox, David L. 1967
 Cox, Ellis Ben 1948, 49
 Cox, Hardin, 1945, 48
 Cox, Lynn E. 1968
 Cox, Stanley W. 1928, 29, 30
 Craig, W. 1899
 Craig, William 1856
 Crain, Henry Walter 1907, 08, 09
 Cramer, Floyd B. 1897
 Crape, Steve 1979, 81
 Cramer, George Daniel 1956, 57
 Crawford, Carl D. 1961
 Creed, Edwin 1944
 Creakmore, Carl 1953
 Crnko, Timothy 1967, 68, 69
 Croak, Richard 1944, 45
 Crocker, Jack 1938, 39, 40
 Crumpler, Jerry 1964
 Culp, William 1974, 75
 Cunningham, Bill 1939, 40
 Curbow, Kelley 1971, 72, 73
 Currence, Blaine 1939
 Currie, Malcolm 1904
 Curry, Robert 1982, 83, 84
 Curtis, Lloyd H. 1909, 10
 Curtright, Jerry 1955, 56, 58
 Czarcinski, George 1937
 Czapla, Frank E. 1955, 56

D

Dansdill, Richard J. 1975, 76, 77, 78
 Darkow, Van 1979, 80, 81
 Darling, Darryl 1985
 Darnaby, Bryant 1965
 Darr, James 1942, 46
 Davidson, Ernest E. 1900
 Davidson, Frank James 1933
 Davis, Annise 1974, 76, 77
 Davis, Duane 1980, 81, 82
 Davis, Jefferson W. 1940, 41, 42
 Davis, John C. 1967, 68, 69
 Davis, Tony 1981, 82, 83, 84
 Dawdy, Charles 1943
 Dawson, Frank R. 1947, 48
 Day, Clement Michael 1946, 47
 Deatherage, William Newland 1907, 08, 09
 Delmund, Earl E. 1926, 27, 28
 Dellastatious, William 1943, 44, 45
 Demlen, David R. 1975
 Dempsey, James 1982
 Dencke, Robert E. 1950
 Denny, Earl 1964, 65, 66
 Denny, J. Gilbert 1931
 Derry, Louis 1929
 Detring, Ray 1953
 Devora, Alejandro 1973
 Dexter, David 1911
 Dickenson, Fred 1936, 38
 Dickey, Lester 1979, 80
 Dills, Russell 1928, 29

Disselhoff, Dennis 1977, 78
 Doak, James L. 1970, 71, 72
 Doane, David 1955, 56
 Doby, Ricky 1982
 Doll, Alva Chester 1903
 Donley, John 1947, 48
 Douglas, John 1966, 67
 Douglass, Charles L. 1973, 74, 75
 Douglass, W. Burr 1900, 06
 Dowdall, Guy C. 1896
 Downer, Lamont 1976, 77, 78
 Downey, Denis 1982
 Downing, Kenny 1973, 74, 75
 Doyle, Daniel D. 1965, 66
 Drain, Eric, 1982, 83, 84
 Driskill, Jeff 1983
 Drumm, William Lloyd 1906, 07, 08
 Drumm, Enoch H. 1914
 Duchek, Donald William 1938, 39, 40
 Duedney, Robert Sidney 1971
 Duncan, Jack J. 1936, 37
 Duncel, William C. 1913, 14
 Dunn, J. Earl 1899, 99
 Dusenbury, James 1947, 48, 49

E

Eader, Michael 63, 64, 65
 Eaton, Victor Roe 1952, 53, 54
 Eaves, Donald 1930, 31
 Ebinger, Robert 1948, 49, 50
 Eckdahl, Jack 1941
 Edelman, Brad M. 1978, 79, 80, 81
 Edmiston, George 1930, 31
 Edwards, Elmer F. 1917, 18, 19
 Edson, Robert 1932
 Eigenberger, Robert 1943, 45
 Ekern, Andy 1980, 81, 82
 Ekern, Herbert Nelson 1941, 42
 Ekern, Herman Peter 1954
 Ekern, Kirk 1985
 Ekern, William Foster 1942, 43
 Ellis, George 1938, 39, 40
 Ellis, Gerry L. 1977, 78, 79
 Ellis, J.M. 1901
 Ellis, Tom Montgomery 1902
 English, E. Ardell 1935, 36, 37
 Entsminger, Guy Harold 1942, 46, 47, 48
 Erickson, Chris 1982, 83
 Erlinger, Kirk 1944
 Esson, Ed 1983, 84, 85
 Etter, Thomas H. 1923
 Evans, Craig 1981
 Evans, George A. 1894, 95, 96
 Evans, Lynn D. 1972, 73, 74
 Evely, Dale 1936, 37, 40
 Ewing, Ephiam M. 1908
 Ewing, Mike 1966, 67
 Ewing, Vernon 1936, 37, 38
 Ewing, William 1944
 Exler, Harry B. 1944

F

Facinelli, Tony 1984, 85
 Fagan, Michael P. 1975
 Farmer, Michael K. 1970, 71
 Farris, Kenna 1943
 Fast, D.B. 1897
 Faurot, Donald 1923, 24
 Faurot, Fred 1930, 32
 Faurot, Jaylyle 1932
 Faurot, Robert L. 1937, 38, 39
 Feind, William J. 1957, 58
 Fellows, Dion 1987
 Fellows, Ron 1979, 80
 Ferguson, John 1934
 Ferguson, Ralph E. 1924, 25
 Fesser, William Kueck, 1951, 52
 Fink, Paul M. 1970, 71, 72
 Finkel, Barney 1934, 35
 Fischer, William Patrick 1957
 Fisher, Robert 1960
 Fitzgerald, Michael E. 1940, 41, 42
 Fitzgerald, Bob R. 1974, 75, 76
 Flamank, George 1925, 26, 27
 Fletcher, Keith 1982
 Floyd, Ron 1983, 84, 85
 Follin, Ted 1951, 52, 53
 Forrester, D. Bruce 1901
 Forrest, Gary 1978, 79
 Forster, August F. 1904
 Forster, Thomas D. 1919
 Fountain, George E. 1968, 69, 70
 Fowler, Forest L. 1922
 Frazier, Anthony 1983, 84, 85
 Frazier, Aubrey 1905
 Frazier, Leland 1901
 Frieders, Gary 1965

Frier, John Jr. 1949
 Frisch, Randy 1974, 75, 76
 Fritz, Chester 1946, 47, 48
 Frost, Lawrence P. 1971, 72
 Frye, Jack 1935, 36
 Fuchs, Paul Albert 1950, 51, 52
 Fuchs, Robert Harry, 1946, 47, 48, 49
 Fuchs, William M. 1949, 50, 51
 Fulbright, Jack 1920

G

Gadt, Paul M. 1978, 79, 80
 Gaines, Charles L. 1893
 Galbreath, Tony 1974, 75
 Gale, Richard 1939
 Gallagher, James J. 1911, 12, 13
 Gann, Charles W. 1928
 Gant, Earl L. 1977, 78
 Garavaglia, Thomas 1973, 74, 75
 Garber, Carl 1966, 67, 68
 Garlich, Christopher J. 1975, 76, 77, 78
 Garner, Harold 1928, 29
 Garvin, Clyde 1930
 Garvis, Paul Willard 1959, 60, 61
 Gasparac, Phil 1936
 Gaylord, Jeffrey S. 1978, 80, 81
 Gebhard, Kurt E. 1970
 Geiger, Bruce 1960
 Gentry, Charles W. 1954
 Gentry, James H. 1897
 Gentry, Lee Morrison 1904
 Gerker, Edward 1942
 Ghnoully, Mike Pete 1948, 49, 50
 Christ, Donald 1942
 Gibbons, Timothy 1974, 75, 76
 Gibbs, Norman 1943
 Gibler, Andy 1979, 80, 81, 82
 Gibson, Craig 1971
 Gibson, James 1893, 94, 95
 Gibson, William M. Jr. 1925, 26, 27
 Gie, Anthony N. 1978
 Gilbert, Clyde E. 1928
 Gichrist, K.P. 1908, 09
 Gilchrist, Leonard Mack 1961, 62, 64
 Gill, David L. 1962, 63
 Gill, James P. 1931, 32
 Gillespie, John W. 1970
 Gilham, Richard D. 1953
 Gillick, Tony G. 1972, 73, 74
 Giltner, John M. 1915, 16
 Gladden, J. Mack 1929, 31
 Clauser, Louis J. 1945, 46
 Clorioso, John S. 1948, 49, 50
 Glosson, Edwin N. 1969, 70, 71
 Goble, James E. 1973, 74, 75
 Goepel, Alex F. 1919, 20
 Gokin, Bill A. 1975
 Gooch, Bobby Ray 1953, 54
 Goode, Conrad 1980, 81, 82, 83
 Goodman, Norman E. 1978, 79
 Goodson, Walter Conrad 1899
 Goodwin, Lane Alden 1951
 Gordon, W.E. 1890
 Gorman, Sam 1926, 27

Goslin, B.F. 1890, 91, 92
 Gove, Henry Shimer 1908, 09
 Graham, B.R. 1892
 Graham, Robert M. 1914
 Grantello, Charles A. 1925
 Graves, David B. 1914
 Graves, Dorcet V. 1906, 07, 08
 Graves, Paul T. 1910
 Gray, Melvin D. 1968, 69, 70
 Gray, Victor 1935
 Green, Anthony 1977, 78, 79, 80
 Green, Stan 1981, 82
 Green, James Edward 1943
 Greenfield, Phillip, 1982, 83, 84
 Greenwood, Donald A. 1940, 41
 Greenwood, Victor Lee 1917
 Gregory, Kenneth L. 1971, 72, 73
 Grenda, Herbert P. 1933, 34, 35
 Griep, William 1956
 Griffin, William E. Jr. 1967
 Gross, Joseph 1973, 74
 Grossart, Randy 1973, 74, 75
 Grossnickle, Gary 1964, 65, 66
 Groves, Jess Lee 1914, 15, 16
 Groves, Robert D. 1912, 13
 Gudzin, Eugene 1938
 Guender, Dave E. 1978, 79

H

Haas, Kenneth 1937, 38, 39
 Haas, Robert L. 1957, 58, 59
 Hackney, Theodore 1909, 10, 11
 Hader, H. Townsend 1932, 33, 35
 Haggard, Homer Huston 1903, 04
 Hailey, Robert Lynn 1950
 Hairston, Raymond 1979, 80, 81, 82
 Hall, Charles Clarke 1956
 Hall Delmer K. 1904
 Hall, Eugene Clinton 1909, 10, 11
 Hall, J. Holmes 1896
 Hall, N. 1901
 Hall, Noel Jr. 1944
 Hamann, William H. 1937
 Hamilton, Brutus K. 1921
 Hamilton, Paul Ambrose 1915, 16, 17
 Hamilton, Steven 1976, 77, 78
 Hammer, Irving 1956
 Hampel, William Frank 1950
 Hanley, L.C. 1932, 33
 Hanners, Donald Ray 1952
 Hardin, Verne A. 1919, 20, 21
 Harlan, Ken L. 1978, 79, 80, 82
 Harding, 1898
 Harrell, Forrest 1981
 Harrell, Scott F. 1977, 79
 Harris, Bobbie Gene 1951
 Harris, Samuel 1982
 Harris, Spencer F. 1897, 98
 Harris, William Clarence 1932, 33
 Harrison, James H. 1968, 69, 70
 Harsh, William P. 1935
 Hartman, Fred 1929, 31
 Hartung, Paul 1899
 Hastings, Grant R. 1910, 11, 12
 Hatfield, Woodrow 1931, 32, 33
 Hauptman, Joseph M. 1968, 69
 Hawkins, Eugene 1927, 28
 Hawkins, Reco 1981, 83
 Hawkins, Thomas 1983
 Hayes 1900
 Hays, Robert S. 1922
 Hays, William H. 1902
 Hedrick, Lawrence H. 1904
 Heidel, Frank 1935, 36, 37
 Helm, Timothy A. 1976
 Hemsley, Robert 1981
 Henderson, Carmin 1935, 36
 Henderson, Joervin 1943, 44, 45
 Henger, Fred W. 1956, 57
 Henley, John 1969, 70, 71
 Henley, Paul 1959, 60, 61
 Henley, Robert L. 1950
 Hennessey, Joseph 1923
 Henningsen, Blaine 1974, 75, 76
 Henning, Manny 1984, 85
 Herndon, Frank 1913, 14
 Hertz, Gene L. 1968
 Hertz, Tom 1960, 61, 62
 Hessing, Brock 1958
 Hicks, Victor M. 1925
 Hiebert, Garry L. 1977
 Hill, Adam 1894, 95, 96, 97
 Hill, Curtis 1891, 93
 Hill, Greg 1971, 72, 73
 Hill, James L. 1896
 Hill, Andy 1980, 81, 83, 84
 Hill, Roscoe V. 1920, 21, 22
 Hill, Terry D. 1878, 79, 80
 Hill, William H. 1896
 Hinkley, Ken 1962
 Hitchler, Conrad 1960, 61, 62
 Hixon, Robert N. 1950
 Hodge, Thomas E. 1975, 76
 Hodges, James 1943
 Hoff, Carl P. 1902, 03, 05
 Hoffman, Duncan 1979, 81, 82
 Hogan, Jesse F. 1900, 01, 02
 Hogan, John 1936, 37
 Holloway, Cecil T. 1977, 78
 Holloway, Kerry 1984
 Holman, Buster 1897
 Holsinger, Dave 1963, 64
 Hook, James Edward 1951, 52
 Hooper, Jeff 1983, 84
 Hopkins, Don Eugene 1955, 56, 57
 Hopkins, T. Robert 1944, 45, 46
 Hornof, Tim R. 1977, 79, 80
 Horton, J. Robert 1941
 Hoskins, Chris 1973
 Houston, Clair 1932, 34, 35
 Houston, Oscar E. 1911
 Houston, William L. 1948, 49, 50
 Houx, Samuel Bailey 1898, 99, 1900, 01
 Howard, Thomas P. 1897, 98, 99
 Howery, Bond 1985
 Howze, Harry W. 1927
 Hudgens, Clyde O. 1928, 29
 Huff, Russell F. 1927, 28
 Hulse, Fred 1947, 49
 Humes, Erwin W. 1920, 21

The Old Heidelberg Restaurant

410 South Ninth
 Columbia, Missouri
 Monday-Friday-7:00 a.m.-1:30 a.m.
 Saturday-9:00 a.m.-1:30 a.m.
 Sunday-9:00 a.m.-12:00 midnight

Hunter, Jimmy Mays 1954, 55, 56
Hunter, Michael N. 1961
Hunter, Oak 1898, 99
Hunter, Stanley J. 1970
Hursley, John David 1952, 53, 54
Hursley, H. Keith 1927, 28, 29
Hyde, Michael 1980, 81, 82
Hydron, Clarence 1938, 39

I

Ice, Harry Lawrence 1940, 41
Idler, Arthur M. 1909, 10
Ihm, Eldon 1943, 45

J

Jackson, H.R. 1924, 25
Jackson, Larron 1968, 69, 70
James, Charles Wesley 1956, 57
Jansen, Steve 1962, 63, 64
Janson, Gene Lee 1944
Jaskowiak, Dennis 1973
Jeffrey, Jay T. 1978
Jeffrey, Jerry 1981, 82
Jeffries, Robert J. 1940, 41
Jenkins, Charles Aaron 1898, 99
Jenkins, Darold Ward 1940, 41
Jenkins, Paul R. 1964
Jennings, James Benton 1952, 53, 54
Jensen, Chris 1985
Jenson, Julius Tilford 1956, 57
Jesse, Richard M. Jr. 1901, 02, 03, 05
Jett, Robert 1937
Jewett, E.W. 1898, 99
Jewett, William Orrington 1906
Johanningmeier, Carl F. 1929, 31, 32
Johnndrow, Ed 1971
Johnson, Demetrius 1979, 80, 81, 82
Johnson, Don 1935, 37
Johnson, Donald C. 1971, 72
Johnson, Ewart Frank 1909, 10
Johnson, Herbert 1985
Johnson, Jim 1960, 61, 62
Johnson, Mark 1973, 74
Johnson, Mervin Lewis 1956, 57
Johnson, Sidney 1932, 33, 34
Johnston, David E. 1972, 73, 74
Johnston, David W. 1974
Jones, Edward 1894, 96, 97
Jones, Joe 1937
Jones, Curtis 1967
Jones, Mark P. 1977, 78, 79
Jones, Michael 1964
Jones, Michael E. 1978
Jostes, Randy 1979, 80, 81, 82
Judd, James 1966, 68
Judd, Ken 1980, 81, 82
Juras, James C. 1966, 67, 68
Justus, Gary 1984

K

Kadlec, John 1948, 49, 50
Kane, Dennis W. 1980
Karakas, Anthony 1953, 54, 55
Keeney, Robert 1972, 73, 74
Keil, Vince 1985
Keith, Charles A. 1890
Keith, John Edward 1941, 42
Kekeris, James J. 1943, 44, 45, 46
Keller, Chris C. 1977, 78, 79
Keller, Donald V. 1948, 49, 50
Keller, Ralph 1921, 22, 23
Kellet, John T. 1970, 71, 72
Kelley, Dan O. 1969, 70
Kelley, Norris Eugene 1957
Kelley, Timothy Paul 1971
Kells, Kenneth J. 1974, 75
Kemper, R. Crosby 1912, 13
Kenemore, Steve 1967, 68, 69
Kennedy, Scott Jr. 1927, 28, 29
Kephart, Michael 1969, 70, 71
Kerby, Kenneth 1930, 31, 32
Kershaw, Elmer H. 1921, 22
Kilgrove, Luther M. 1929, 30
Kiliam, O.W. 1897
Kimes, H.C. 1930
Kimes, Ira D. 1930
King, Harold 1919
King, Kenny 1985
King, Ronald 1939
Kinnison, Jack 1936, 37, 38
Kinson, Roger Duane 1950, 51
Kirk, Maurice 1935, 36, 37
Kirk, Robert Lawrence 1897

Kirk, Todd 1901
Kirkland, Curtis L. 1976
Kirpatrick, Mark A. 1974, 75, 76
Kirpatrick, William Lechter 1917
Kirley, Charles C. 1971, 72, 73
Kistner, Richard C. 1965, 66
Klein, Archie B. 1965, 66
Klein, Edward 1909, 10
Klein, Phillip E. 1949, 50
Kling, Fred 1942, 46, 47
Klohmman, Rick 1984, 85
Knight, John S. 1921, 22
Knipdash, David 1983, 84, 85
Knobel, Edmund W. 1910, 11, 12
Koenigsdorf, Richard 1932, 33
Kolb, Edward M. 1917, 19
Kombrink, Gary 1966, 67
Kowalczyk, Thomas J. 1974, 75, 76
Krahl, Greg 1981, 82, 83
Kramer, John 1898, 99
Kramer, Jack 1981, 82, 83
Krugman, Daryl C. 1961, 62, 63
Kruse, Carl 1899, 1900
Kubinski, Ralph C. 1962, 63
Kuhlman, Mark 1968, 69
Kuhlmann, Henry Norman 1956, 57, 58
Kulich, Jim 1980, 81, 82
Kurka, Stanley F. 1974
Kurtz, John Albert 1907

L

Lake, Floyd H. 1913, 14
Lamotte, J.H. 1891
Lammers, Craig 1985
Landers, Jack 1939, 40
Landon, James 1901, 02, 03
Lane, Gary 1963, 64, 65
Lang, Larry E. 1967
Langan Mike 1960
Lansing, Harry S. 1914, 16
LaRose, Marvin D. 1958, 59, 60
Larue, Harry A. 1906
Larue, L.H. 1914
Laskowski, Charles 1935
Laster, Bernard 1980, 81, 82
Latimer, Charles W. 1893, 94
Lattinville, Bob 1985
Lauderdale, Larry G. 1977, 78
Lavender, William K. 1962
Lawhon, James L. 1933, 34
Leaphart, Charles William 1905
Leavitt, James P. 1974, 75, 76, 77
Lechner, Stanley J. 1978, 79, 80
Lee, Hilary 1926
Lee, Robert 1955, 56, 57
Leech, Robert William 1939
Leeg, David 1974, 75, 76, 77
Leibson, Dean R. 1976, 77
Leiding, Fred P. 1977, 79, 80
Leimbach, J.C. Jr. 1959
Leistritz, William 1963
Lemire, Clarence P. 1910, 11, 12
Leshe, Steve 1983, 84, 85
Levick, Michael J. 1971, 72, 73
Lewis, Charles L. 1919, 20, 21
Lewis, Jerry M. 1922, 23, 24
Lewis, Leo E. III 1975, 76, 77, 78
Liggett, E.C. 1897
Lightfoot, Allen G. 1920, 21, 22
Lindenmeyer, Edgar W. 1924, 25, 26
Lindenmeyer, Oliver 1929
Lindley, Sid 1945
Lineberry, Everett 1954
Link, Charles R. 1971, 72, 73
Lischer, Barry 1966, 67
Lister, John Allen 1940, 41, 42
Littell, William R. 1890
Littel, Scott 1981
Litzenfelner, Mike L. 1978
Livingston, Frank C.H. 1906
Llewellyn, Nick 1983, 84
Lochner, Arthur C. 1933, 34, 35
Lockette, James 1980, 81, 82
Lockwood, Dal 1984, 85
Londe, Alfred 1934, 35, 36
Long, Stan 1985
Lordo, Jack 1950, 51, 52
Loudon, Donald 1958
Lowder, Eric D. 1968, 70
Lowe, Chris 1985
Lucas, Francis E. 1926, 27
Luchesi, Bob 1981
Lundholm, Steve 1968, 69, 70
Lurie, Ron 1962, 63
Luther, Robert G. 1970, 71
Lynn, Thomas F. 1963, 64, 65
Lyons, Carl Leroy 1926, 27, 28

M

Mack, Tracey 1980, 82, 83, 84
Macoubrie, David 1981, 82
Magae, Michael S. 1957, 58, 59
Mahley, Henry 1935, 36, 37
Makin, Thomas Torrt 1953
Mally, Steve A. 1977
Malvern, Glenn 1981, 82
Manda, Edward A. 1981
Marshall, Henry H. 1972, 74, 75
Marshall, John Harris 1917
Martin, James R. 1952, 55, 56
Marusic, Bronko 1947, 48, 49, 50
Marvin, Paul E. 1929
Marx, William J. 1974, 75
Maschoff, Paul F. 1927, 28
Mason, Donald G. 1957
Mason, Harry 1935, 36, 37
Mason, Maurice 1834, 35
Matichak, Terry 1982, 83, 84
Matthews, James W. 1975, 77, 78
Matyas, George 1973
Mausier, William 1969, 70, 71
McAlister, James B. 1896
McAlister, William B. 1898, 99
McAnaw, Frank L. 1915, 16, 23
McBride, Adrian 1983, 84, 85
McBride, Percy O. 1976
McBride, Ron 1967, 68, 69
McBride, Thomas L. 1978
McCartney, William 1959, 60, 61
McCaslin, Frank J. 1898, 99, 1900, 01
McCauley, Lawrence C. 1928, 29, 30
McCoy, Roger Kale 1957, 58, 59
McDaniel, Doyle 1945, 46
McDaniel, Dan 1979, 80
McDevitt, Joseph L. 1975, 76
McDonald, John C. 1976
McDonough, Daniel F. 1970, 71, 72
McDirl, Leonard 1928, 29, 30
McJarg, Lynn 1931
McKee, Michael 1969, 70, 71
McKee, Richard Lee 1950
McKinney, Cordell 1985
McKinney, William Ray 1955, 56
McMillan, Earl R. 1916
McMillan, Edmond J. 1932, 33, 34
McMillan, Erik 1984, 85
McMillan, Terry 1968, 69
McMurry, Charles 1970, 71
McNeal, David 1979, 80, 81
McRoberts, Robert H. 1973, 74, 75
McWilliams, Harvey L. 1912, 13
Mehrer, Charles F. 1954, 55, 56
Mehrer, Edward W. 1958, 59, 60
Mehrl, Robert 1927, 28
Meier, Homer R. 1944
Merrifield, Edwin J. 1951, 52, 53
Mershon, Jerry Lee 1951
Metzinger, Ralph W. 1940
Meyer, John E. 1967
Meyer, Robert 1978, 79, 80, 81
Meyer, Stephen S. 1974, 75
Mickens, Harold 1949
Mickelson, Edward 1944
Miles, James 1958, 59, 60
Milla, John 1980, 81
Milla, Leo Elia D. 1941, 42, 46
Miller, Clark 1934
Miller, Edwin L. 1905, 06, 07, 08
Miller, Fred B. 1904
Miller, John Gimer Sr. 1910
Miller, Mark 1973, 74
Miller, Max E. 1914
Miller, Mickey 1983, 84
Miller, Paul 1979
Miller, Richard 1934, 35
Miller, Robert N. 1925, 26, 27
Miller, Walter R. 1972, 73, 74
Miller, William Stonewall 1932
Millican, David 1949, 50
Milligan, Joe 1925
Mills, John C. Jr. 1910, 11, 12
Milne, James L. 1953
Miltnerberger, Todd 1979
Mitchell, Ralph T. 1977
Mitchell, Ron 1985
Mizer, Stephen 1969, 70, 71
Mollet, Elmer 1946
Mondala, Stanley 1936, 37
Montgomery, Monte 1976, 77, 78
Moore, Joseph Cleve Jr. 1913
Moore, Joseph L. 1968, 69, 70
Moore, Larry 1966, 67, 68
Moore, Terry M. 1969, 70
Moore, Victor 1984, 85
Moorehouse, Ernest C. 1904
Morgan, Clifford A. 1925, 26, 27
Morgan, Mark 1983
Morgan, Richard C. 1929
Morrell, Thomas Eugene 1956
Morris, Edwin L. 1917

Morrissey Keith T. 1975, 76, 77
Morrow, Joseph 1942
Morse, Billy Bryan 1951
Morton, John 1941, 42, 43
Moseley, John R. 1971, 72, 73
Moseley, Marion M. 1934
Moser, Charles 1937, 38, 39
Moss, Leroy 1972, 73
Moss, Ray 1936, 37, 38
Moulder, Maurice M. 1923, 24, 25
Moyer, Max William 1959, 60
Muir, William G. 1915, 16
Mulkey, Tom 1973
Mundy, Cliff 1984
Mungai, Lee 1966, 67
Murphy, 1900
Murphy, Brian 1966
Murray, Arthur 1935, 36, 37
Muse, Donald C. 1972, 73, 74
Musgrave, Robert I. 1953, 54

N

Nash, Wesley 1929
Nee, Daniel M. 1908
Nelson, Clyde 1935, 36, 37
Nelson, Don 1964, 65, 66
Nerling, Daniel J. 1972
Nesbitt, Pleasant P. 1897, 1901
Newman, David A. 1976, 77, 78, 79
Newman, John M. 1974, 75, 76
Newman, Terry S. 1976, 77, 78
Nible, Elmo 1931
Nichols, Clark 1904
Nichols, Otto 1971
Nickell, Donald 1945
Nicolds, J.Y. 1925
Nixon, James Patrick 1906, 07
Noblitt, Noble L. 1931, 32, 33
Norton, J.H. 1896
Notowitz, Jerome M. 1938, 39, 40

O

Oakes, Roland 1945, 46, 47, 48
O'Connell, Jack 1944, 45
O'Hara, Donald 1942
Oldham, Silas Evans 1893
Oldham, William A. Jr. 1928, 29
Oliver, Frederick E. 1961, 62
Opp, Brad 1982
Orf, Robert C. 1938, 39
Orf, Roland 1938, 39
Orr, Warren 1933, 35
Orsi, Robert A. 1971, 72, 73
Oth, Ray C. 1931, 32
Osterloh, Carl S. 1954, 55, 56
O'Sullivan, Ted 1924, 25, 26
Otto, Gus J. 1962, 63, 64
Overshown, Patrick 1985
Owens, Don 1972
Owens, Mike D. 1976, 77, 78
Owens, Mike J. 1973, 74, 75

P

Packwood S.F.T. 1919, 20, 21
Palermo, James V. 1922, 23, 24
Palmer, Jackie L. 1961, 62
Pankey, Robert B. 1972
Pappos, Leon 1943
Parker, Keith 1942
Parker, R. 1897, 98
Parker, Robert 1966
Parrott, James S. 1975
Pauley, George 1893, 95
Peay, Francis 1964, 65
Peoples, Clarence B. 1917
Pelek, Leo 1980, 81, 82
Penny, Mike, 1984, 85
Pepper, Elmer C. 1898, 99
Pepper, Alan 1966, 67
Pepper, Bernard 1941, 42, 46
Pepper, Eugene F. 1947, 48, 49
Perry, Brad 1981, 82, 83
Perry, Thomas E. 1896, 97, 1901, 02
Peterson, Kurt 1977, 78, 79
Peterson, Delmar G. 1919
Petty, Phil 1984, 85
Peyton, David 1984
Phelps, Garnett 1967, 68
Phelps, Monroe 1963, 65
Phillips, Charles W. 1951, 52, 53
Phillips, Eugene 1897
Phillips, Mark 1976
Phillips, Roger M. 1961

Pickens, Jeffrey S. 1972, 73, 74
Pickett, Lowell 1938, 39
Pidcock, Donald Dale 1957, 58, 59
Pieper, Lester 1936, 37, 38
Piepmeier, Norval 1945, 46
Pisani, August 1934
Pisarkiewicz, Steven J. 1974, 75, 76
Piskulich, John J. 1951
Pittam, Radford F. 1915, 16
Pitts, Ervin 1941, 42
Pixlee, James E. 1909, 11, 12
Playter, W.A. 1901
Plumb, Larry Parker 1955, 56, 57
Poe, Johnnie E. 1978, 79, 80
Ponder, Kendall 1980
Poppe, Dennis 1967, 68, 69
Portmann, Dale A. 1949, 50
Post, Leslie C. Jr. 1934
Potter, Harry L. 1905
Potter, Kevin 1979, 80, 81, 82
Powell, Chip J. 1978, 79, 80
Powell, John Bert 1955
Powell, Robert 1965, 66, 67
Powell, W. Evans 1933, 34
Powell, William D. 1964, 65, 66
Preston, William Columbus 1915, 16
Price, Thomas L. 1895

Q

Quirk, Edward G. 1944, 47

R

Ramsey, Hugh J. 1932, 33
Rash, Charles Randall 1957, 58
Rau, Godfried Henry 1936, 37, 38
Rawlings, Otha 1930, 31
Ray, Pat 1984
Ray, Wendall 1978, 79, 80
Ream, Dale H. 1933, 34
Reamon, Thomas W. 1972, 73
Records, W.F. 1890
Redd, Jon 1983, 84, 85
Reece, Donald M. 1940, 41, 42, 43
Reese, Conway 1967, 68
Reese, Carl D. 1963, 64, 65
Reginato, John 1942, 46
Reppy, Alison 1915
Rice, William Lee 1954, 55
Richards, Howard G. 1977, 78, 79, 80
Richards, Mike 1979, 81
Richerson, Doss 1923, 24, 25
Richmond, Todd 1982, 85
Riddle, Fred A. 1944, 45
Rider, William Norris 1915, 16, 17
Rigman, Jeff 1985
Riley, Cameron 1983, 84, 85
Riley, Max 1943
Ringo, A. 1894
Ristine, Carl Linder 1907, 08, 09
Ritter, Robert C. Jr. 1963, 64
Rittman, Joe Charles 1959
Robb, Porter 1938
Roberts, Prewitt 1906, 07
Roberts, Terry D. 1952, 53, 55
Roberts, Warren R. 1908, 09
Robertson, Howard 1954
Robinson, H.O. 1893
Robinson, Robert 1948
Robinson, Van M. 1944
Rogers, Willie E. 1978, 80
Roland, Johnny E. 1962, 64, 65
Roll, Loyd Eugene 1954, 55, 56
Roper, Charles L. 1970, 71
Rose, Guy Thomas 1951, 52
Rosenhelm, Henry 1926, 27, 28
Ross, Frank J. 1932, 33
Rouse, Stillman 1937, 38, 39
Rowenkamp, William Henry 1952
Rucker, Casper Bell 1905
Rummans 1891
Runyan, Steve 1983, 84
Russell, Andrew C. 1960, 61, 62
Rutherford, H.K. 1905, 06, 07
Ruth, George F. 1919, 20
Ruttleledge, Richard B. 1914, 16
Rutter, Donald Edmond 1951, 52
Rutter, James 1948, 49

S

Sadich, Stephen C. 1972, 73, 74
Sadler, Kevin C. 1977, 78, 79, 80

Saldotsky, Carroll 1934
Sales, Taft 1980, 81, 82, 83
Salisbury, Eugene F. 1904, 05
Sally, Jerome 1979, 80, 81
Salmons, Ronald Lee 1954
Sangster, William M. 1968
Santow, Arthur 1941
Sauer, Martin J. 1947, 48, 49
Saunders 1899
Saussele, Ted F. 1963, 64
Savage, Paul J. 1948, 49
Savage, Paul G. 1985
Savage, Philip S. 1914
Scandell, Robert S. 1922, 23
Scardino, Anthony Ed 1951, 52, 53, 54
Schaff, Bernard 1927, 28, 29
Schiele, Charles L. Jr. 1931, 32, 33
Schmidt, Eric 1981, 82
Schmitt, William H. 1967, 68
Schmitt, Robert S. 1971
Schmiz, James M. 1971, 72, 73
Scholfield, Richard J. 1947, 48, 49
Schoonmaker, Jerold L. 1953, 54
Schoonmaker, Robert N. 1951, 52, 53
Schreiber, Phil 1984, 85
Schreiber, Stephen P. 1971, 72, 73
Schroeder, Eric G. 1917, 19
Schueler, Fred A. 1961
Schultz, Raymond O. 1938, 39, 40
Schultz, Ralph Louis 1955, 56
Schuppan, Dan M. 1964, 65, 66
Schwab, Kenneth L. 1970
Sconce, Edward 1933, 34, 35
Scott, Michael 1983, 84, 85
Scott, R.G. 1921
Scott, William Wallace 1932
Scudder, William Russell 1899
Seals, George E. 1961, 62, 63
Seitz, Warren 1983, 84, 85
Sevcik, James J. 1962, 63, 64
Sevcik, John J. 1962, 63
Seymour, Doug 1976
Shannon, George I. 1919, 20
Sharp, James L. 1972, 73
Sharp, Stephen Daniel 1966
Shawhan, D. Lee 1890, 91, 92, 93
Shawhan, T.R. 1892, 94, 95, 96
Sheehan, Melbourne 1946, 47, 48
Shepard, Paul 1912, 13, 14
Shepard, Lee 1896
Shepard, Rodney 1984, 85
Sherrill, James "Bo" 1984, 85
Shinkle, Albert 1943
Shiveley, J.W. II 1953, 54
Shockley, Scott 1981, 82, 83
Short, Roger 1966, 67
Shorthose, George 1980, 81, 83, 84
Shryock, Thomas 1967, 68, 69
Shuck, Glenn B. 1909, 10, 11
Shull, Aytchmonde P. 1890
Shurnas, Marshall 1941, 42, 46
Siekierski, William J. 1961, 62
Sigler, Melverne W. 1907
Simon, B.D. Jr. 1935, 36, 37
Simpson, Chauncey 1924
Simpson, H.G. 1921
Sims, Eric 1982
Skillman, Rodney 1980, 81, 82
Sloan, Ronald S. 1969
Sloan, Russell 1958, 59
Slusher, Clyde H. 1916, 17, 18
Smith, Bennie F. 1978, 79, 80, 81
Smith, Clyde 1922, 23, 24
Smith, Don 1959, 60
Smith, Earl Brenton 1902
Smith, Gerry Dean 1955
Smith, Glenn 1925, 26, 27
Smith, Gordon Chilton 1959
Smith, James L. 1972
Smith, Jeff 1979, 81, 82, 83
Smith, Raymond E. 1973, 74
Smith, Raymond H. 1928, 29
Smith, Rodney D. 1974, 75, 76
Smith, Roger K. 1969
Smith, Thomas Kenneth 1960, 61
Smith, William W. 1926, 27, 28
Sneed, Marshall 1937
Snowden, Phillip Hugh 1957, 58, 59
Snowden, Wallace 1981, 82, 83, 84
Snyder, Charles 1959, 60
Snyder, Ronald M. 1964, 65
Soderman, Charles A. 1951
Sodergren, Scott L. 1970, 71, 72
Spremlan, Jacob 1913, 14, 15
Spengel, John 1966
Spoeneman, Robert F. 1951
Springdale, R.S. 1919, 20
Stafford, F.B. 1923, 24, 25
Staggers, Jonathan L. 1967, 68, 69
Stamper, J.A. 1894
Stankowski, Anton J. 1915, 16, 19
Staples, Lenson 1983, 84
Stamper, James R. 1938, 39, 40
Stefanides, Victor N. 1952, 53, 54
Stein, Mark 1951
Stephens, Edward 1950

Stephens, Raymond E. 1978, 79, 80
 Stephenson, Thomas Lee 1971
 Steuber, Robert J. 1940, 41, 42
 Stevenson, Gerald L. 1961
 Stevenson, Norris 1958, 59, 60
 Stevens, George F. 1917
 Stewart, Joe L. 1974, 75, 76, 77
 Stewart Ralph 1943, 44, 46
 Stinson, Buck 1983, 84, 85
 Stoeckel, Ronald W. 1969
 Stokowski, Jeff A. 1977, 78, 80
 Stone, Robert 1943, 44, 46, 47
 Storms, James W. 1921
 St. Pierre, Glen 1956, 58
 Stringer, Sonny Lee 1954, 55, 56
 Stuber, Emmett R. 1924, 25, 26
 Stuber, George M. Jr. 1931, 32, 33
 Stuber, Richard A. 1955, 56
 Studebaker, Ralph J. 1925, 26
 Stuckey, Henry 1970, 71
 Suda, Ron W. 1977, 78
 Suntrup, Craig 1984
 Suntrup, Tom 1980
 Suntrup, William Nordet 1951
 Sutherland, Rickie H. 1976, 77
 Swaney, Thomas George 1957, 58, 59
 Swatek, Jack 1932, 33
 Swearingen, Orsen 1896
 Sweeney, J. Robert 1942
 Sweetnam, Wayne Allen 1953
 Swinger, Michael 1973
 Swofford, Donald P. 1924, 25
 Swofford, Joseph A. 1927

T

Talbert, Charles M. 1891
 Tarpoff, Jon 1941, 42, 46
 Tarr, James L. 1925, 26, 27
 Taylor, Edgar W. 1969
 Taylor, James M. 1975, 76, 77
 Taylor, Ronald Gale 1960, 61, 62
 Teel, Robert Lee 1946
 Thacher, Frank B. 1909, 10
 Theftord, Pat 1983, 84, 85
 Thimmesch, Stephen Wayne 1964
 Thomas, Curtland 1980, 81, 82, 83
 Thomas, Sam 1936
 Thomeczek, Harold J. 1952, 54
 Thompson, Procter 1910
 Thompson, Thomas W. 1891, 92, 93
 Thorpe, Raymond 1965, 66
 Thurman, Hal C. 1899
 Tidd, Harry 1906
 Tillman, B.W. 1903, 04, 05, 06
 Toben, Ron 1985
 Tobin, Vincent 1963, 64
 Tobin, William 1960, 61, 62
 Toman, Ronald E. 1959
 Toney, Gary Lee 1956
 Toney, Willis L. 1977
 Totsch, Robert 1981
 Towns, Morris 1974, 75, 76
 Travis, J. Ed 1919, 20
 Trippe, John 1943
 Troy, Eric 1982, 83, 84, 85
 Turnbough, Felix Nobles 1935
 Turner, Christy C. 1930
 Turner, Vincent 1961, 62, 63
 Tuttle, Charles E. 1924, 26, 27
 Twellman, Eugene 1976, 77

U

Udell, Maurice Hugh 1950, 52
 Underhill, Paul 1961, 62, 63

V

Valentik, Jim 1966
 Vanarsdall, Dennis H. 1972, 73, 74
 Vandegriff, Steve 1985
 Vanderlinde, William 1958, 59
 Van Dyke, Bruce R. 1963, 64, 65
 Van Dyne, Charles M. 1922, 23, 24
 Van Dyne, John D. 1942
 Van Dyne, John R. 1930
 Vaughn, Ron 1979
 Velten, Mark E. 1978
 Venturi, John 1971
 Verrilli, Ron 1979, 80
 Vermillion, Jimmie D. 1961
 Versen, Walter 1943
 Vestweber, Mike 1984, 85
 Viner, Harry 1916, 17, 19
 Vital, Adam 1968, 69, 70
 Vollet, Scott 1985
 Volz, Wilbur 1942, 46, 47, 48

W

Wade, Maurice 1941
 Wagner, Clay S. 1923
 Wagner, Lee 1979, 80, 81
 Wager, Don 1939
 Wahlmeier, Mark A. 1976
 Wainwright W. Don 1960, 61, 62
 Wakeman, Bob 1939, 40
 Waldorf, John David 1927, 28, 29
 Waldorf, Robert John 1937, 38, 39
 Wallace, Jay 1967, 68, 70
 Walker, Daniel J. 1975
 Walker, Ray R. 1924, 25, 26
 Walker, Terry 1985
 Wallace, Darrell 1984, 85
 Wallach, Jerry 1960, 61, 62
 Wallach, Norville H. 1940, 41
 Waller, James A. 1964, 65
 Walls, Tyrone 1968, 69, 70
 Walsh, John R. 1922, 23, 24
 Vanden, William W. 1929
 Washer, Charles F. 1899, 1900, 01
 Washington, Booker T. 1971
 Washington, Russell 1965, 66, 67
 Washington, Wayne S. 1977, 78, 79, 80
 Watson, Patrick W. 1976
 Watzig, Ralph 1943, 46
 Weaver, Michael Eldon 1921
 Weber, Charles 1966, 67, 68
 Weber, James L. 1966
 Wefelmeyer, Michael E. 1974
 Wegener, William 1958, 59
 Wehrli, Roger 1966, 67, 68
 Weisenfels, John R. 1968, 69, 70
 Weisenfels, Kurt A. 1972, 73
 Weiss, Rex 1981, 82
 Wempe, Mike 1966, 67
 West, Melvin 1958, 59, 60

West, Ray 1965
 West, Robert J. 1943, 46, 47
 Wetzel, Melvin Albert 1938, 39
 Whelihan, Tom 1984, 85
 Whitaker, Bill A. 1977, 78, 79, 80
 Whitaker, Daniel W. 1976
 Whitaker, Jim 1965, 66
 Whitaker, William 1944, 45
 White, Andrew Forest 1934
 White, Bill 1980, 81
 White, Craig 1980, 81, 82, 83
 White, Crawford E. 1896
 White, R.C. 1896
 Whiteman, Sam W. 1923, 24, 25
 Whitmer, Bruce A. 1975, 76
 Widenhofer, Robert W. 1964
 Wiggins, R.G. 1912, 13
 Wikoff, Lester B. 1914
 Wilder, Allen B. 1908, 11
 Wilder, James C. 1978, 79, 80
 Wilder, Wentworth 1916
 Wilkening, William Herbert 1950, 51
 Williams, C.H. 1920
 Williams, D.A. 1894
 Williams, Drew Allen 1944
 Williams, Jernel H. 1974, 76
 Williams, Michael L. 1976
 Willner, Isadore 1927, 28
 Wilsey, Jim 1965, 66, 67
 Wilson, John Williams 1951, 52, 53
 Wilson, Jay 1979, 81, 82, 83
 Wilson, Robert W. 1969, 70
 Winslow, Kellen B. 1976, 77, 78
 Wood, Bruce Dean 1951
 Woodland, Thomas 1980, 81
 Woods, Peter C. 1975, 76, 77
 Woodson, Joseph 1949
 Woodson, Warren R. 1897, 98
 Woody, Charles R. 1914
 Worstell, Owen 1956, 57, 58
 Wren, Lowe Jr. 1950, 51
 Wren, Robert 1948
 Wright, Eric C. 1978, 79, 80
 Wright, James 1948
 Wreff, Hans 1902, 03
 Wynn, Carl J. 1955, 56
 Wyrostek, Thomas P. 1962, 63, 64

Y

Yanko, Roger 1970, 71, 72
 Yant, George S. 1900
 Yearlan, Joel M. 1974, 75, 76
 Yeckel, Phil 1930, 31, 32
 York, Larry 1966
 Young, Steven D. 1972, 73, 74

Z

Ziegler, Robert 1965, 67
 Ziegler, William J. 1972, 73, 74
 Zimmerman, Arnold William 1913
 Zurweller, Mike 1984

416 S. 9th St. Phone: 875-3030
 1500 I-70 Dr. S.W. Phone: 875-1010
 1621 A Towne Dr. Phone: 474-9565

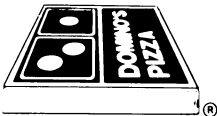

**DOMINO'S
 PIZZA
 DELIVERS
 FREE.**

*One call
 does it all!®*



MISSOURI'S BOWL HISTORY

Tiger Bowl Box Score (Won 8, Lost 10)

*Team	Bowl	Site	Score
1939	Orange	Miami, Fla.	Georgia Tech 21, Missouri 7
1941	Sugar	New Orleans, La.	Fordham 2, Missouri 0
1945	Cotton	Dallas, Texas	Texas 40, Missouri 27
1948	Gator	Jacksonville, Fla.	Clemson 24, Missouri 23
1949	Gator	Jacksonville, Fla.	Maryland 20, Missouri 7
1959	Orange	Miami, Fla.	Georgia 14, Missouri 0
1960	Orange	Miami, Fla.	Missouri 21, Navy 14
1962	Bluebonnet	Houston, Texas	Missouri 14, Georgia Tech 10
1965	Sugar	New Orleans, La.	Missouri 20, Florida 18
1968	Gator	Jacksonville, Fla.	Missouri 35, Alabama 10
1969	Orange	Miami, Fla.	Penn State 10, Missouri 3
1972	Fiesta	Tempe, Ariz.	Arizona State 49, Missouri 35
1973	Sun	El Paso, Texas	Missouri 34, Auburn 17
1978	Liberty	Memphis, Tenn.	Missouri 20, LSU 15
1979	Hall of Fame	Birmingham, Ala.	Missouri 24, South Carolina 14
1980	Liberty	Memphis, Tenn.	Purdue 28, Missouri 25
1981	Tangerine	Orlando, Fla.	Missouri 19, Southern Mississippi 17
1983	Holiday	San Diego, Calif.	BYU 21, Missouri 17

*indicates season, bowl may have been played in January of following year

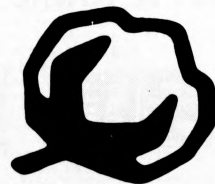
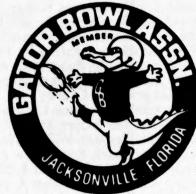
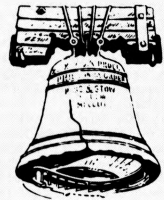

40 ORANGE BOWL ('39 Season)

GEORGIA TECH	7	7	7	0-21
MISSOURI	7	0	0	0-7

M-Christman 1 run (Cunningham kick)
 GT-Ector 1 run (Miller kick)
 GT-Ison 31 run (Goree kick)
 GT-Wheby 59 run (Goree kick)
 Att.-36,500

Team Statistics	Missouri	Georgia Tech
First Downs	14	12
Rushing Yards	151	210
Passing Yards	76	91
Passes	8-26-1	8-14-1
Fumbles	1	3
Punting Avg.	33	35
Penalty Yards	15	36

42 SUGAR BOWL ('41 Season)

MISSOURI	0	0	0	0-0
FORDHAM	2	0	0	0-2

F-Safety, Santilli blocked punt out of end zone

Team Statistics	Missouri	Fordham
First Downs	8	10
Rushing Yards	148	137
Passing Yards	21	0
Passes	2-5-2	0-4-0
Punting Avg.	36	34
Fumbles-Lost	3-2	3-1
Penalty Yards	10	30

46 COTTON BOWL ('45 Season)

MISSOURI	7	7	0	13-27
TEXAS	14	7	6	13-40

T-Baumgardner 48 pass from Layne (Layne kick)
 M-Oakes 40 pass from Dellastatious (Kekeris kick)
 T-Layne 1 run (Layne kick)
 M-Dellastatious 3 run (Kekeris kick)
 T-Layne 1 run (Layne kick)

T-Baumgardner 15 pass from Layne (kick failed)
 M-Bonnett 21 run (Kekeris kick)
 T-Layne 50 pass from Ellsworth (pass failed)
 M-Hopkins 1 rush (kick failed)
 T-Layne 2 run (Layne kick)
 Att.-46,000

Team Statistics	Missouri	Texas
First Downs	22	19
Rushing Yards	202	408
Passing Yards	106	264
Passes	4-17-1	13-14-0
Punting Avg.	37	41.5
Fumbles	1	1
Penalty Yards	30	35

48 GATOR BOWL

MISSOURI	0	14	2	7-23
CLEMSON	14	0	7	3-24

C-Cone 1 run (Miller kick)
 C-Cone 1 run (Miller kick)
 M-Entsminger 23 run (Dawson kick)
 M-Entsminger 1 run (Dawson kick)
 C-Poulos 9 pass from Gage (Miller kick)
 M-Safety, Gage pass grounded in end zone
 C-Miller 32 FG
 M-Bounds 20 pass from Braznell (Dawson kick)
 Att.-35,273

Team Statistics	Missouri	Clemson
First Downs	16	19
Rushes-Yards	52-225	42-186
Passing Yards	73	112
Passes	4-8-0	10-23-1
Punts-Avg.	3-31	1-35
Fumbles-Lost	3-2	1-0
Penalties-Yards	4-42	2-10

INDIVIDUAL LEADERS

Rushing-Missouri, Entsminger 17-77, Carras 12-73, Braznell 13-57, Clemson, Mathews 11-73, Cone 14-72, Gage 15-25.

Passing-Missouri, Braznell 2-2-0-57, Entsminger 2-6-0-16, Clemson, Gage 10-23-1-112.

Receiving-Missouri, Bounds 2-57, Wren 1-8, Sheehan 1-8, Clemson, Thompson 4-48, Poulos 3-28, Martin 1-19.

50 GATOR BOWL ('49 Season)

MARYLAND	7	13	0	0-20
MISSOURI	0	0	0	7-7

MD-Shemonski 11 run (Dean kick)
 MD-Modzelewski 3 run (Dean kick)
 MD-Shemonski 6 run (kick failed)
 M-Klein 5 run (Glorioso kick)

Team Statistics	Missouri	Maryland
First Downs	13	10
Rushing Yards	100	226
Passing Yards	167	2
Passes	11-29-3	2-16-1
Fumbles	5	1
Punting Avg.	38	39
Penalty Yards	10	63

60 ORANGE BOWL ('59 Season)

GEORGIA	7	0	7	0-14
MISSOURI	0	0	0	0-0

G-McKenney 29 pass from Tarkenton (Pennington kick)
 G-Box 33 pass from Tarkenton (Pennington kick)
 Att.-75,280

Team Statistics	Missouri	Georgia
First Downs	17	14
Rushing Yards	80	88
Passing Yards	180	128
Passes	14-24-2	9-21-2
Punts	6-38	7-46
Fumbles-Lost	0-0	0-0
Penalty Yards	72	44

INDIVIDUAL LEADERS

Rushing-Missouri, West 9-37, D. Smith 14-21, Beal 3-12, Georgia, Brown 7-39, Walden 7-35, Soberdahs 7-12.

Passing-Missouri, Snowden 11-17-1-152, B. Smith 2-3-0-14, Haas 1-3-2-15, West 0-1-0-0, Georgia, Tarkenton 9-16-1-131, Walden 0-1-0-0, Britt 0-4-1-0.

Receiving-Missouri, Sloan 6-73, West 1-40, D. Smith 3-35, Carpenter 2-23, Georgia, Brown 3-29, Herron 2-26, Box 1-33, McKenney 2-25.

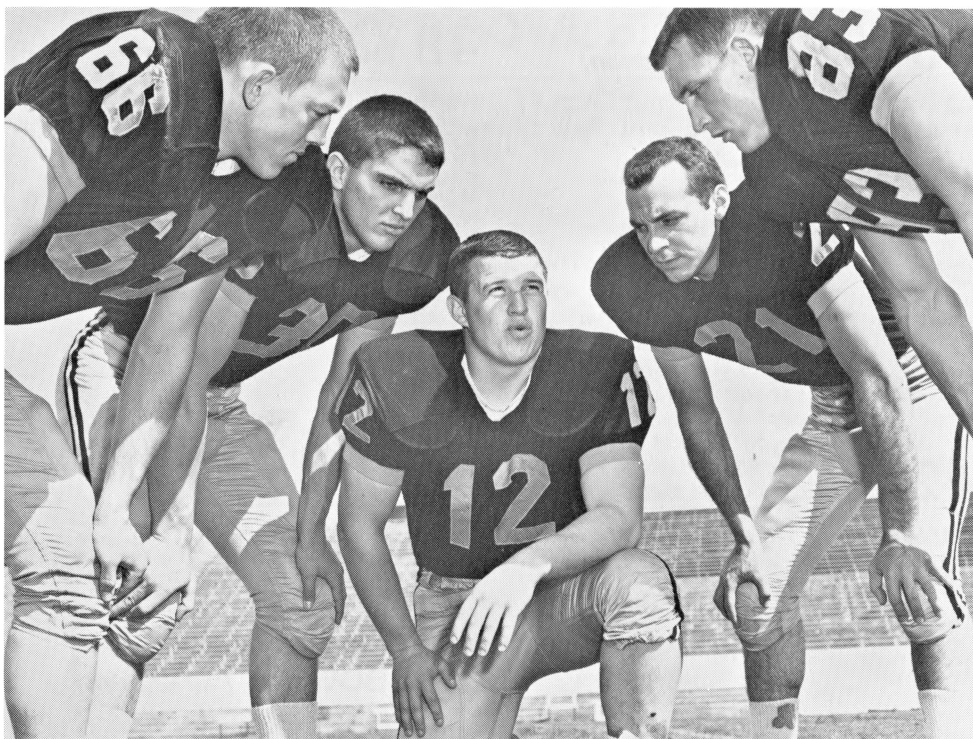

Stalwarts of Missouri's 1960 Orange Bowl champions in the huddle: (L-R) all-America tackle Ed Blaine, linebacker Andy Russell, quarterback Ron Taylor, halfback Norm Beal, and end Conrad Hitchler.

61 ORANGE BOWL ('60 Season)

NAVY	6	0	0	8-14
MISSOURI	7	7	0	7-21

N-Mather 98 fumble return (kick failed)
 M-Beal 90 pass interception return (Tobin kick)
 M-D. Smith 4 run (Tobin kick)
 M-Taylor 1 run (Tobin kick)
 N-Bellino 27 pass from Spooner (Luper pass from Spooner)
 Att.-71,218

Team Statistics	Missouri	Navy
First Downs	19	9
Rushes-Yards	66-296	24(-8)
Passing Yards	5	176
Passes	1-6-0	13-23-4
Punts	4-30.5	7-35.4
Penalties-Yards	1-15	1-4

INDIVIDUAL LEADERS

Rushing-Navy, Prichard 1-9, Meyer 2-6, Bellino 8-4. Missouri, West 21-108, Smith 16-93, Mehrer 5-41, Stevenson 7-37.

Passing-Navy, Spooner 13-21-4-176, Dietz 0-2-0-0. Missouri, Taylor 1-6-0-5.

Receiving-Navy, Prichard 4-69, Bellino 3-37, Matalavage 2-33. Missouri, West 1-5.

62 BLUEBONNET BOWL

GEORGIA TECH	0	7	3	0-10
MISSOURI	7	0	7	0-14

M-Johnson 21 run (Leistrizt kick)
 GT-Auer 6 run (Lothridge kick)
 M-Tobin 77 run (Leistrizt kick)
 GT-FG Lothridge 26
 Att.-55,000

Team Statistics	Missouri	Georgia Tech
First Downs	10	13
Rushes-Yards	30-258	45-169
Passing Yards	0	68
Passes	0-7-2	5-15-4
Punts	5-39.6	6-38.5
Fumbles	2	0
Penalty Yards	35	5

INDIVIDUAL LEADERS

Rushing-Georgia Tech, Auer 10-62, McNames 13-57, Lothridge 12-23. Missouri, Tobin 11-114, Johnson 3-66, Roland 12-34, Russell 3-33.

Passing-Georgia Tech, Lothridge, 5-15-4-68. Missouri, Johnson 0-5-1-0, Roland 0-2-1-0.

Receiving-Georgia Tech, Auer 3-57, Davis 1-13, Jackson 1(-2). Missouri, none.

66 SUGAR BOWL ('65 Season)

MISSOURI 0 17 3 0-20
 FLORIDA 0 0 0 18-18

M-Brown 10 run (Bates kick)
 M-Denny 11 pass from Roland (Bates kick)
 M-FG Bates 37
 M-FG Bates 34
 F-Harper 22 pass from Spurrier (pass failed)
 F-Spurrier 2 run (pass failed)
 F-Casey 21 pass from Spurrier (pass failed)
 Att.-67,421

Team Statistics	Missouri	Florida
First Downs	18	18
Rushes-Yards	62-257	16-(2)
Passing Yards	50	352
Passes	5-14-1	27-46-1
Punts	5-44	6-32
Fumbles	1	2
Penalty Yards	30	25

INDIVIDUAL LEADERS

Rushing—Missouri, Brown 22-120, Lane 19-76, Denny 8-27, Reese 11-27. Florida, Poe 2-11, Harper 7-(5), Spurrier 7-(8).
 Passing—Missouri, Lane 4-13-1-39, Roland 1-1-0-11. Florida, Spurrier 27-45-1-352, Harper 0-1-0-0.
 Receiving—Missouri, Waller 1-14, Brown 1-14, Phelps 2-11, Denny 1-11. Florida, Casey 5-108, Brown 9-88, Harper 4-66, Trapp 5-53, Poe 3-30, Ewaldsen 1-7.

68 GATOR BOWL

MISSOURI 7 7 0 21-35
 ALABAMA 0 7 0 3-10

M-McMillan 4 run (Sangster kick)
 A-Sutton 38 pass interception return (Dean kick)
 M-McMillan 5 run (Sangster kick)
 A-FG Dean 25
 M-McMillan 2 run (Sangster kick)
 M-Cook 37 run (Sangster kick)
 M-Poppe 47 pass interception return (Sangster kick)
 Att.-68,011

Team Statistics	Missouri	Alabama
First Downs	21	6
Rushing Yards	402	-45
Passing Yards	0	77
Return Yards	112	46
Passes	0-6-2	7-27-2
Punts	5-36	10-42
Fumbles	2	0
Penalty Yards	29	14

INDIVIDUAL LEADERS

Rushing—Missouri, Cook 27-179, McMillan 18-76, McBride 18-68, Harrison 11-58. Stagers 7-19. Alabama, Jilleba 5-20, Moore 5-10.
 Passing—Missouri, McMillan 0-6-2-0. Alabama, Hunter 7-25-1-68, Hayden 0-1-1-0, Kelly 0-1-0-0.
 Receiving—Missouri, none. Alabama—Ranager 2-47.

70 ORANGE BOWL

PENN STATE 10 0 0 0-10
 MISSOURI 0 3 0 0-3

PS-FG Reitz 29
 PS-Mitchell 28 pass from Burkhart (Reitz kick)
 M-FG Brown 33
 Att.-78,282

Team Statistics	Missouri	Penn State
First Downs	13	12
Rushes-Yards	43-189	54-57
Passing Yards	117	187
Return Yards	148	145
Passes	6-28-7	11-26-1
Punts	6-44.7	12-43.1
Fumbles-Lost	4-2	0-0
Penalties-Yards	3-25	5-40

INDIVIDUAL LEADERS

Rushing—Missouri, Stagers 9-69, Moore 19-62, McMillan 5-33, McBride 7-24, Harrison 2-16. Penn State, Pittman 21-83, Harris 17-46.
 Passing—Missouri, McMillan 4-17-5-73, Roper 2-9-2-44, Stagers 0-2-0-0. Penn State, Burkhart 11-26-1-187.
 Receiving—Missouri, Henley 2-44, Moore 1-40, Shryock 3-33. Penn State, Mitchell 5-81, Johnson 1-56, Edmonds 2-34, Pittman 2-10.

72 FIESTA BOWL

ARIZONA ST. 14 14 0 21-49
 MISSOURI 0 7 14 14-35

AS-Green 2 run (Cruz kick)
 AS-Green 12 run (Cruz kick)
 M-Johnson 1 run (Hill kick)
 AS-McClanahan 1 run (Cruz kick)
 AS-Beverly 34 pass from White (Cruz kick)
 M-Link 48 pass from Cherry (kick failed)
 M-Link 4 pass from Cherry (Link pass from Cherry)
 AS-Green 17 run (Cruz kick)
 M-Fink 100 kickoff return (Hill kick)
 AS-Beverly 53 pass from White (Cruz kick)
 AS-Green 21 run (Cruz kick)
 M-Reamon 31 run (Hill kick)
 Att.-51,318

Team Statistics	Missouri	Arizona St.
First Downs	16	33
Rushes-Yards	44-229	65-452
Passing Yards	266	182
Return Yards	61	44
Passes	12-27-3	12-24-3
Punts	6-37.8	3-43.6
Fumbles-Lost	1-0	2-1
Penalties-Yards	2-10	6-50

INDIVIDUAL LEADERS

Rushing—Missouri, Reamon 17-155, Johnson 12-41. Arizona State, Green 25-202, McClanahan 26-171, Malone 6-29.
 Passing—Missouri, Cherry 12-27-3-182. Arizona State, White 13-23-3-266, Brady 0-1-0-0.
 Receiving—Missouri, Link 5-80, Bastable 3-63, Reamon 2-15, Marshall 1-12, Sharp 1-12. Arizona State, Beverly 3-103, Petty 5-85, Holden 4-53, McClanahan 1-25.

During the decade of the 1960s, Missouri (under coach Dan Devine) had the best winning percentage of any team in the nation (.762) and won four of five bowl games.

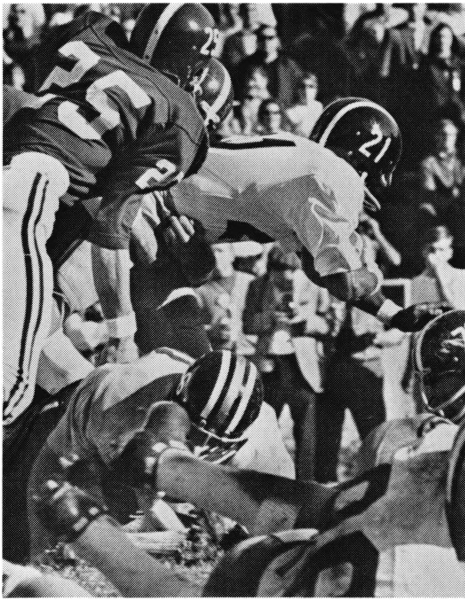

Mel Gray (21) strains for extra yardage in Missouri's 1968 Gator Bowl win over Alabama.

73 SUN BOWL

AUBURN 0 10 7 0-17
MISSOURI 0 28 6 0-34

A-FG Pruett 35
 M-Kelsey 35 pass from Link (Hill kick)
 M-Bybee 2 run (Hill kick)
 M-Kelsey 2 pass from Smith (Hill kick)
 A-Gossom 17 pass from Gargis (Pruett kick)
 M-Moseley 84 kickoff return (Hill kick)
 M-Sharp 15 pass from Smith (kick failed)
 A-Gossom 32 pass from Gargis (pass failed)
 Att.-31,000

Team Statistics	Missouri	Auburn
First Downs	20	10
Rushes-Yards	71-295	42-113
Passing Yards	95	120
Return Yards	12	42
Passes	8-14-1	7-15-1
Punts	6-37	6-46
Fumbles-Lost	4-1	5-4
Penalties-Yards	2-29	1-5

INDIVIDUAL LEADERS

Rushing-Missouri, Bybee 27-127, Reamon 23-110, Moss 6-23, Smith 5-18. Auburn, McIntyre 10-46, Neel 7-26, Fuller 5-11.

Passing-Missouri, Smith 7-12-0-60, Link 1-1-0-35. Auburn, Gargis 7-15-1-120.

Receiving-Missouri, Kelsey 2-37, Sharp 2-26, Reamon 2-22. Auburn, Spivey 3-56, Gossom 2-39, Arnold 1-10.

78 LIBERTY BOWL

LSU 3 0 6 6-15
MISSOURI 7 13 0 0-20

M-Gant 13 run (Brockhaus kick)
 LSU-FG Conway 37
 M-Winslow 16 pass from Bradley (Brockhaus kick)
 M-Wilder 3 run (kick failed)
 LSU-Alexander 1 run (kick failed)
 LSU-Woodley 1 run (pass failed)
 Att.-53,064

Team Statistics	Missouri	LSU
First Downs	18	12
Rushes-Yards	50-200	46-194
Passing Yards	117	170
Return Yards	65	2
Passes	11-21-1	14-31-4
Punts	6-38.3	4-36.5
Fumbles-Lost	0-0	2-1
Penalties-Yards	8-75	6-49

INDIVIDUAL LEADERS

Rushing-Missouri, Wilder 28-115, Gant 8-46. LSU-Alexander 24-133, Woodley 11-27.

Passing-Missouri, Bradley 11-21-1-117. LSU-Woodley 9-22-2-123, Ensminger 5-9-2-47.

Receiving-Missouri, Wilder 4-20, Downer 2-27. LSU-Quintella 6-81, Carson 6-77.

79 HALL OF FAME BOWL

MISSOURI 0 17 7 0-24
S. CAROLINA 6 0 8 0-14

SC-McKinney 20 pass from Harper (run failed)
 M-FG Verrilli 22
 M-Newman 28 pass from Bradley (Verrilli kick)
 M-Bradley 1 run (Verrilli kick)
 SC-Harper 11 run (McKinney pass from Harper)
 M-Ellis 12 run (Verrilli kick)
 Att.-62,785

Team Statistics	Missouri	S. Carolina
First Downs	17	20
Rushes-Yards	52-209	47-142
Passing Yards	72	121
Return Yards	8	-1
Passes	7-11-0	13-20-1
Punts	6-44.3	6-35
Fumbles-Lost	2-1	1-1
Penalties-Yards	5-50	1-16

INDIVIDUAL LEADERS

Rushing-Missouri, Wilder 24-95, Ellis 12-81. South Carolina, Rogers 15-133, Clark 10-48.

Passing-Missouri, Bradley 7-11-0-72. South Carolina, Harper 13-19-1-121.

Receiving-Missouri, Blair 2-22, Gibler 2-21. South Carolina, McKinney 5-87, Rogers 3-18.

MISSOURI BOWL GAME BESTS

Rushing Yards

179 Greg Cook '68 Gator Bowl

Passing Yards

210 Phil Bradley '80 Liberty Bowl

Receiving Yards

80 Chuck Link '72 Fiesta Bowl

80 LIBERTY BOWL

MISSOURI 0 12 3 10-25
PURDUE 7 14 7 0-28

P-Burrell 8 pass from Hermann (Anderson kick)
P-Bryant 43 pass from Hermann (Anderson kick)
M-Fellows 92 kickoff return (kick failed)
M-Wilder 1 run (pass failed)
P-Young 5 pass from Hermann (Anderson kick)
P-Burrell 27 pass from Hermann (Anderson kick)
M-FG Verrilli 45
M-Safety, Hermann downed ball in end zone
M-Hill 1 run (Hornoff pass from Bradley)
Att.-35,667

Team Statistics	Missouri	Purdue
First Downs	17	18
Rushes-Yards	36-103	41-124
Passing Yards	210	289
Return Yards	-1	28
Passes	16-29-1	22-28-0
Punts	6-43.8	6-34
Fumbles-Lost	2-1	1-1
Penalties-Yards	1-5	5-31

INDIVIDUAL LEADERS

Rushing-Missouri, Hill 9-54, Wilder 16-49, Mack 1-2, Shorthose 1-1, Bradley 9(-3). Purdue, McCall 17-85, Macon 16-69, Smith 2-3, Hermann 6(-33).

Passing-Missouri, Bradley 16-29-1-210. Purdue, Hermann 22-28-0-289.

Receiving-Missouri, Blair 3-62, Hill 3-48, Fellows 3-35, Gibler 5-63, Wilder 2-2. Purdue, Burrell 8-113, McCall 6-38, Bryant 4-86, Young 3-42, Smith 1-10.

81 TANGERINE BOWL

MISSOURI 7 6 3 3-19
SO. MISSISSIPPI 0 3 7 7-17

M-Meyer 3 run (Lucchesi kick)
SM-FG Clark 37
M-FG Lucchesi 45
M-FG Lucchesi 41
SM-Winder 4 run (Clark kick)
M-FG Lucchesi 30
M-FG Lucchesi 28
SM-Lipps 74 pass from Sellers (Clark kick)
Att.-50,450

Team Statistics	Missouri	So. Miss.
First Downs	15	16
Rushes-Yards	44-164	52-133
Passing Yards	141	128
Return Yards	8	25
Passes	10-22-1	6-20-0
Punts	7-35.9	8-34.5
Fumbles-Lost	1-0	2-1
Penalties-Yards	7-50	6-58

INDIVIDUAL LEADERS

Rushing-Missouri, Meyer 20-96, B. White 18-62, Shorthose 3-11. So. Mississippi, Winder 13-50, Terrell 9-44, Floyd 7-23, Collier 20-16.

Passing-Missouri, Perry 10-22-1-141. So. Mississippi, Collier 5-17-0-54, Sellers 1-3-0-74.

Receiving-Missouri, Caver 4-65, Meyer 3-11, Gibler 1-38, B. White 1-20, Thomas 1-7. So. Mississippi, Powell 2-26, Floyd 2-18, Lipps 1-74, Means 1-20.

83 HOLIDAY BOWL

MISSOURI 7 3 0 7-17
BYU 0 7 7 7-21

M-Drain 2 run (Burditt kick)
B-Young run (Johnson kick)
M-FG Burditt 37
B-Stinnett 33 pass from Young (Johnson kick)
M-Drain 2 run (Burditt kick)
B-Young 14 pass from Stinnett (Johnson kick)
Att.-51,480

Team Statistics	Missouri	BYU
First Downs	19	23
Rushes-Yards	64-252	25-42
Passing Yards	86	328
Return Yards	20 /	37
Passes	7-16-2	25-37-3
Punts	5-36.8	3-42.7
Fumbles-Lost	2-2	3-2
Penalties-Yards	6-78	3-25

INDIVIDUAL LEADERS

Rushing-Missouri, Drain 27-115, Redd 16-68, Adler 9-33, Seitz 6-26, Barbosa 4-6, Boyd 1-5, Thomas 1(-1). BYU, Tiumalu 11-57, Stinnett 1-2, Young 12(-7), Kozlowski 1(-10).

Passing-Missouri, Seitz 4-7-1-49, Adler 3-9-1-21. BYU, Young 24-36-3-314, Stinnett 1-1-0-14.

Receiving-Missouri, Shorthose 4-50, Drain 1-21, White 1-8, Krahl 1-7. BYU, Stinnett 5-60, Tiumalu 4-33, Haysbert 3-53, Harper 3-36, Kozlowski 3-28, Hamilton 3-24, Eddo 2-70, Young 1-14, Pendleton 1-10.

'86 BOWL LINEUP

Site	Bowl	Date
Fresno, Calif.	<i>California</i>	December 13
Shreveport, La.	<i>Independence</i>	December 20
Tampa, Fla.	<i>Hall of Fame</i>	December 25
Honolulu, Hawaii	<i>Aloha</i>	December 27
Pontiac, Mich.	<i>Cherry</i>	December 29
Memphis, Tenn.	<i>Liberty</i>	December 29
Anaheim, Calif.	<i>Freedom</i>	December 30
San Diego, Calif.	<i>Holiday</i>	December 30
Atlanta, Ga.	<i>Peach</i>	December 31
Houston, Tex.	<i>Bluebonnet</i>	December 31
Birmingham, Ala.	<i>All-American</i>	December 31
Orlando, Fla.	<i>Florida Citrus</i>	January 1
Dallas, Tex.	<i>Cotton</i>	January 1
Tempe, Ariz.	<i>Fiesta</i>	January 1
Pasadena, Calif.	<i>Rose</i>	January 1
New Orleans, La.	<i>Sugar</i>	January 1
Miami, Fla.	<i>Orange</i>	January 1

NOTE: Dates were unavailable for the Gator Bowl at Jacksonville, Fla., and the Sun Bowl at El Paso, Tex.

YEAR-BY-YEAR SCORES

Missouri score listed first

*Games played in Columbia

1980 Coach A.L. McRae	
<i>Won 2, Lost 1, Tied 0</i>	
22	*Picked Team 6
0	Washington (Mo.) 28
90	Engineers 0
1891 Coach Hal Reid	
<i>Won 3, Lost 1, Tied 0</i>	
10	Kansas 22
8	*Kansas City YMCA 0
36	*Washburn 6
54	*Drury 0
1892 Coach E.H. Jones	
<i>Won 1, Lost 2, Tied 0</i>	
24	*Iowa 0
0	+Nebraska 6
4	Kansas 12
<i>+forfeit victory to Nebraska</i>	
1893 Coach H.O. Robinson	
<i>Won 4, Lost 3, Tied 0</i>	
76	*Missouri Valley 0
0	Baker 28
0	Denver A.C. 40
18	Nebraska 12
18	Iowa 30
24	Pastime A.C. 12
12	Kansas 4
1894 Coach H.O. Robinson	
<i>Won 4, Lost 3, Tied 0</i>	
44	*Sedalia A.C. 6
0	Denver A.C. 26
18	Nebraska 14
0	Ottawa 28
32	*Iowa 16
12	Kansas 18
28	Texas 0
1895 Coach C.D. Bliss	
<i>Won 7, Lost 1, Tied 0</i>	
10	*Sedalia A.C. 0
16	*Vanderbilt 0
16	Purdue 6
38	DePauw 0
10	Nebraska 12
22	Northwestern 18
34	*Iowa 0
10	Kansas 6
1896 Coach Frank Patterson	
<i>Won 7, Lost 5, Tied 0</i>	
0	*Iowa State 12
72	*Tarkio 0
0	Illinois 10
4	*Nebraska 8
26	Vanderbilt 6
0	*Iowa 12
42	Wentworth M.A. 0
0	Kansas 30
28	Dallas A.C. 0
10	Texas 0
39	Austin Mutes 0
21	San Antonio YMCA 0
1897 Coach Charles Young	
<i>Won 5, Lost 6, Tied 0</i>	
10	*Warrensburg 0
0	Kansas City Medics 4
0	Warrensburg 10
6	*Iowa Wesleyan 4
0	Nebraska 41
0	Tarkio 34
8	Amity 4
60	*Westminster 0
12	Purdue 30
16	Christian Brothers 0
0	*Kansas 16
1898 Coach David L. Fultz	
<i>Won 1, Lost 4, Tied 1</i>	
0	*Wentworth M.A. 0
0	Kansas City Medics 16
15	*Kansas City Medics 5
6	*Nebraska 41
12	Washington (Mo.) 18

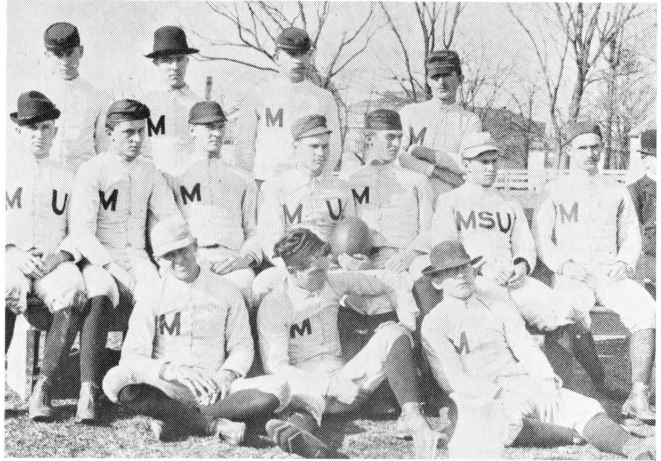

Mizzou's first football team—1890

0	Kansas 12	0	*Simpson 12
1899 Coach David L. Fultz		0	Haskell Inst. 12
<i>Won 9, Lost 2, Tied 0</i>		0	Washington (Mo.) 0
21	*Warrensburg 0	0	*Iowa 16
45	*Wentworth M.A. 0	0	*Washburn 6
17	*Haskell Inst. 0	0	Kansas 5
11	Nebraska 0	1904 Coach John F. McLean	
23	Tarkio 0	<i>Won 3, Lost 6, Tied 0</i>	
18	Amity 0	6	*Kirksville 0
29	Christian Brothers 0	28	*Simpson 0
0	Duke 11	0	Haskell Inst. 39
39	*Missouri Valley 0	37	*Kentucky 6
33	Washington (Mo.) 11	0	Purdue 11
6	Kansas 34	0	Washington (Mo.) 10
1900 Coach Fred Murphy		0	*St. Louis 17
<i>Won 4, Lost 4, Tied 1</i>		0	*Washburn 18
13	*Kirksville Osteopaths 0	0	Kansas 29
0	*Haskell Inst. 11	1905 Coach John F. McLean	
11	*Warrensburg 6	<i>Won 5, Lost 4, Tied 0</i>	
12	Kansas City Medics 18	6	*Kirksville 0
6	Washington (Mo.) 5	26	*Simpson 0
12	Rolla Miners 5	28	*Rolla Miners 0
0	*Nebraska 12	6	*Drury 0
12	Texas 18	18	*Tarkio 0
6	Kansas 6	0	Purdue 24
1901 Coach Fred Murphy		0	*St. Louis 17
<i>Won 2, Lost 6, Tied 1</i>		10	Washington (Mo.) 14
5	*Kirksville Osteopaths 22	0	Kansas 24
0	*Simpson 11	1906 Coach W.J. Monilaw	
1	Warrensburg 0	<i>Won 5, Lost 2, Tied 1</i>	
0	Drake 24	23	*Kirksville 4
6	*Ottawa 6	43	*Warrensburg 2
0	Nebraska 51	0	*Rolla Miners 0
0	*Texas 10	11	Drury 0
0	*Haskell Inst. 19	4	Iowa 26
18	Kansas 12	11	*Arkansas 0
1902 Coach Pat O'Dea		0	Washington 12
<i>Won 5, Lost 3, Tied 0</i>		0	Kansas 0
11	Simpson 6	1907 Coach W.J. Monilaw	
0	Haskell Inst. 40	<i>Won 7, Lost 2, Tied 0</i>	
0	Nebraska 12	39	*Central 0
28	*Washburn 0	0	Central 0
27	Washington (Mo.) 0	46	Central 0
22	*Oklahoma 5	0	*Warrensburg 6
6	Iowa 0	6	Iowa 21
5	Kansas 17	47	*William Jewell 0
1903 Coach John F. McLean		5	*Texas 4
<i>Won 1, Lost 7, Tied 1</i>		70	*Tarkio 6
40	*Rolla Miners 0	27	*Washington (Mo.) 0
6	*Grinnell 15	0	Kansas 4
0	*Drake 17		

MISSOURI COACHES

Year	Coach	Seasons	W	L	T	Pct.
1890	A.L. McRae	1	2	1	0	.667
1891	Hal Reid	1	3	1	0	.750
1892	E.H. Jones	1	1	2	0	.333
1893-94	H.O. Robison	2	8	6	0	.571
1895	C.D. "Pop" Bliss	1	7	1	0	.875
1896	Frank Patterson	1	7	5	0	.583
1897	Charles Young	1	5	6	0	.455
1898-99	David L. Fultz	2	10	6	1	.618
1900-01	Fred Murphy	2	6	10	2	.389
1902	Pat O'Dea	1	5	3	0	.625
1903-05	John F. McClain	3	9	17	1	.352
1906-08	W.J. Monilaw	3	18	6	1	.740
1909	William Roper	1	7	0	1	.938
1910	W. Hollenbeck	1	4	2	2	.625
1911-13	Chester L. Brewer	3	14	8	2	.625
1914-17	H.F. Schulte	4	16	14	2	.531
1919-20	*John F. Miller	2	5	1	2	.750
1920-21	*James Phelan	2	13	3	0	.813
1922	Thomas Kelly	1	5	3	0	.625
1923-31	Gwinn Henry	9	40	28	9	.578
1932-34	Frank Carideo	3	2	23	2	.111
1935-42,						
45-56	Don Faurot	19	101	79	10	.558
1943-45	Chauncey Simpson	3	12	14	2	.464
1957	Frank Broyles	1	5	4	1	.550
1958-70	Dan Devine	13	93	37	7	.704
1971-77	Al Onofrio	7	38	41	0	.481
1978-84	Warren Powers	7	46	33	3	.580
1985-	Woody Widenhofer	1	1	10	0	.091

**Miller and Phelan were co-coaches in 1920. Phelan receives credit for 7-1 record that season.*

1908 Coach W.J. Monilaw

Won 6, Lost 2, Tied 0

57	*Warrensburg	6
16	*Rolla Miners	0
10	*Iowa	5
58	*Westminster	0
0	*Iowa State	16
11	Drake	8
40	*Washington (Mo.)	0
4	Kansas	10

1909 Coach William R. Roper

Won 7, Lost 0, Tied 1

12	*Monmouth	6
3	*Kansas State	0
13	*Rolla Miners	0
6	Iowa State	6
13	Iowa	12
5	Washington (Mo.)	0
22	*Drake	6
12	Kansas	6

1910 Coach W. Hollenbeck

Won 4, Lost 2, Tied 2

9	*Monmouth	0
0	*Rolla Miners	0
5	*Iowa	0
5	*Iowa State	6
26	Oklahoma	0
0	St. Louis	3
27	*Washington (Mo.)	3
5	Kansas	5

1911 Coach C.L. Brewer

Won 2, Lost 4, Tied 2

15	*William Jewell	0
29	*Rolla Miners	0
5	Washington (Mo.)	5
0	Nebraska	34
0	St. Louis	5
6	*Oklahoma	14
3	Iowa State	6
3	*Kansas	3

1912 Coach C.L. Brewer

Won 5, Lost 3, Tied 0

55	*Central	7
0	*Rolla Miners	0
0	*Iowa State	29
14	Oklahoma	0
0	*Nebraska	7
17	Drake	14
33	*Washington (Mo.)	0
3	Kansas	12

1913 Coach C.L. Brewer

Won 7, Lost 1, Tied 0

69	*Drury	0
6	Illinois	24
20	*Oklahoma	17
21	Iowa State	13
44	*Rolla Miners	13
10	*Drake	0
19	Washington (Mo.)	0
3	*Kansas	0

1914 Coach H.F. Schulte

Won 5, Lost 3, Tied 0

0	*Rolla Miners	9
46	*William Jewell	0
0	Oklahoma	13
0	*Iowa State	6
13	*Kansas State	3
33	Drake	7
26	*Washington (Mo.)	3
10	Kansas	7

1915 Coach H.F. Schulte

Won 2, Lost 5, Tied 1

13	*Oklahoma A&M	6
0	Washington (Mo.)	13
0	*Oklahoma	24
6	Iowa State	14
0	*Kansas State	0
6	Northwestern	24
41	*Drake	13
6	*Kansas	8

1916 Coach H.F. Schulte

Won 6, Lost 1, Tied 1

40	*Central	0
13	Washington (Mo.)	0
0	*Iowa State	0
23	Oklahoma	14
3	*Texas	0
6	*Kansas State	7
14	*Drake	0
13	Kansas	0

1917 Coach H.F. Schulte

Won 3, Lost 5, Tied 0

14	*William Jewell	6
6	*Kansas State	7
7	*Oklahoma	14
0	Nebraska	52
19	Washington (Mo.)	3
0	Iowa State	15
49	*Drake	0
3	*Kansas	27

1918 No Varsity schedule due to World War I.

1919 Coach John F. Miller

Won 5, Lost 1, Tied 2

41	*Drury	12
6	*Kansas State	6
10	*Iowa State	0
3	*Drake	0
6	Oklahoma	6
5	*Nebraska	12
7	Washington (Mo.)	0
13	Kansas	6

1920 Coaches John J. Miller and James Phelan

Won 7, Lost 1, Tied 0

41	*Mo. Wesleyan	0
44	*St. Louis	0
14	Iowa State	2
10	Drake	7
7	*Oklahoma	28
10	Kansas State	7
14	*Washington (Mo.)	10
16	*Kansas	7

1921 Coach James Phelan

Won 6, Lost 2, Tied 0

36	*Oklahoma A&M	0
32	St. Louis	0
17	*Iowa State	14
5	Kansas State	7
6	*Drake	0
7	Washington (Mo.)	0
24	*Oklahoma	14
9	Kansas	15

1922 Coach Thomas Kelly

Won 5, Lost 3, Tied 0

23	*Grinnell	0
6	Iowa State	3
0	Nebraska	48
9	St. Louis	0
10	*Kansas State	13
14	Oklahoma	18
9	*Washington (Mo.)	0
27	*Kansas	7

1923 Coach Gwinn Henry

Won 2, Lost 3, Tied 3

10	*Springfield Teachers	0
0	*Iowa State	2
0	St. Louis	0
7	*Nebraska	7
4	Kansas State	2
0	*Oklahoma	13
7	Washington (Mo.)	13
3	Kansas	3

1924 Coach Gwinn Henry

Won 7, Lost 2, Tied 0

3	Chicago	0
14	*Mo. Wesleyan	0
7	Iowa State	0
14	*Kansas State	7
6	Nebraska	14
10	Oklahoma	0
35	*Washington	0
14	*Kansas	0
7	Southern California	20

1925 Coach Gwinn Henry	0	New York	38	20	*Colorado	6
<i>Won 6, Lost 1, Tied 1</i>	14	*Drake	13	6	Iowa State	6
6 Tulane	13	Kansas State	20	6	*Nebraska	19
9 *Nebraska	14	*Iowa State	0	6	*Oklahoma	20
32 *Rolla Miners	0	Nebraska	0	6	Washington (Mo.)	19
3 Kansas State	0	*Kansas	32	7	*Kansas State	7
23 *Iowa State	8	0 Oklahoma	0	0	Kansas	0
14 Washington (Mo.)	0	1931 Coach Gwinn Henry		1936 Coach Don Faurot		
16 *Oklahoma	0	<i>Won 2, Lost 8, Tied 0</i>		<i>Won 6, Lost 2, Tied 1</i>		
7 Kansas	10	0 Texas	31	20	*Cape Girardeau	0
1926 Coach Gwinn Henry		7 *Kansas State	20	7	Kansas State	7
<i>Won 5, Lost 1, Tied 2</i>		7 Colorado	9	0	Michigan State	13
0 *Tulane	0	0 Iowa State	20	10	*Iowa State	0
14 Nebraska	7	7 *Nebraska	10	0	Nebraska	20
7 *Southern Methodist	7	32 *Drake	20	13	St. Louis	7
7 *Iowa State	3	7 *Oklahoma	0	21	Oklahoma	14
27 West Virginia	0	0 Kansas	14	17	*Washington (Mo.)	10
7 Oklahoma	10	6 Temple	38	19	*Kansas	3
45 *Washington (Mo.)	6	6 St. Louis	31	1937 Coach Don Faurot		
15 *Kansas	0	1932 Coach Frank Carideo		<i>Won 3, Lost 6, Tied 1</i>		
1927 Coach Gwinn Henry		<i>Won 1, Lost 7, Tied 1</i>		6 Colorado	14	
<i>Won 7, Lost 2, Tied 0</i>		0 Northwestern	27	14	*Kansas State	7
13 Kansas State	6	0 *Texas	65	0	*Michigan State	2
7 *Nebraska	6	0 Kansas State	25	0	*Nebraska	7
13 Washington (Mo.)	0	0 *Iowa State	0	12	Iowa State	0
9 Southern Methodist	32	6 *Washington (Mo.)	14	7	St. Louis	14
34 Northwestern	19	14 Oklahoma	6	0	*Oklahoma	7
13 *West Virginia	0	6 Nebraska	21	3	Washington (Mo.)	0
13 Iowa State	6	6 St. Louis	19	0	Kansas	0
7 Kansas	14	0 *Kansas	7	0	UCLA	13
20 *Oklahoma	7	1933 Coach Frank Carideo		1938 Coach Don Faurot		
1928 Coach Gwinn Henry		<i>Won 1, Lost 8, Tied 0</i>		<i>Won 6, Lost 3, Tied 0</i>		
<i>Won 4, Lost 4, Tied 0</i>		31 *Central	0	14	*Colorado	7
60 *Centre	0	6 *Kirksville	26	13	Kansas State	21
20 *Iowa State	19	0 *Kansas State	33	13	*Iowa State	16
0 Nebraska	24	7 St. Louis	13	13	Washington (Mo.)	0
0 *Drake	6	7 Iowa State	14	13	Nebraska	10
19 Kansas State	6	0 *Nebraska	26	6	*Michigan State	0
7 New York	27	0 *Oklahoma	21	0	Oklahoma	21
25 *Kansas	6	7 Washington (Mo.)	33	26	St. Louis	0
0 Oklahoma	14	0 Kansas	27	13	*Kansas	7
1929 Coach Gwinn Henry		1934 Coach Frank Carideo		1939 Coach Don Faurot		
<i>Won 5, Lost 2, Tied 1</i>		<i>Won 0, Lost 8, Tied 1</i>		<i>Won 8, Lost 2, Tied 0</i>		
19 Iowa State	0	0 Colorado	0	30	*Colorado	0
20 *Drake	0	0 *Iowa State	13	0	Ohio State	19
7 *Nebraska	7	0 *St. Louis	7	14	Washington (Mo.)	0
6 *Kansas State	7	6 Chicago	19	9	*Kansas State	7
6 Washington (Mo.)	0	0 Oklahoma	31	21	Iowa State	6
0 New York	14	0 Kansas State	29	27	*Nebraska	13
7 Kansas	0	13 *Washington (Mo.)	40	20	New York	7
13 *Oklahoma	0	6 Nebraska	13	7	*Oklahoma	6
1930 Coach Gwinn Henry		0 *Kansas	20	20	Kansas	0
<i>Won 2, Lost 5, Tied 2</i>		1935 Coach Don Faurot		Orange Bowl		
0 *Colorado	9	<i>Won 3, Lost 3, Tied 3</i>		7 Georgia Tech	21	
0 St. Louis	20	39 *William Jewell	0	1940 Coach Don Faurot		
		7 *Warrensburg	0	<i>Won 6, Lost 3, Tied 0</i>		

CAMPUS
inn

Gallagher's
Food & Sports

1112 Stadlum Blvd.

449-2731

31	Kansas State	14	7	Illinois	11	13	Iowa State	34
6	Oklahoma	17	21	*California	28	0	*Nebraska	6
6	*Iowa State	5	15	Arizona State	0	12	*Oklahoma State	16
17	*Kansas	28	0	Iowa State	7	30	Colorado	14
	Fiesta Bowl		17	*Oklahoma	21	19	*Oklahoma	14
35	Arizona State	49	28	*Kansas State	13	11	Kansas	19
1973	Coach Al Onofrio		24	Colorado	14		Tangerine Bowl	
Won 8, Lost 4, Tied 0			10	*Nebraska	21	19	Southern Mississippi	17
17	*Mississippi	0	41	*Oklahoma State	14	1982	Coach Warren Powers	
31	*Virginia	7	22	Kansas	24	Won 5, Lost 4, Tied 2		
27	North Carolina	14	1978	Coach Warren Powers		28	*Colorado State	14
17	Southern Methodist	7	Won 8, Lost 4, Tied 0			23	*Army	10
13	*Nebraska	12	3	Notre Dame	0	0	Texas	21
13	Oklahoma State	9	20	*Alabama	38	28	*East Carolina	9
13	Colorado	17	45	*Mississippi	14	7	Kansas State	7
31	*Kansas State	7	23	Oklahoma	45	17	*Iowa State	17
3	*Oklahoma	31	45	*Illinois	3	19	Nebraska	23
7	Iowa State	17	26	*Iowa State	13	20	Oklahoma State	30
13	Kansas	14	56	Kansas State	14	35	*Colorado	14
	Sun Bowl		27	*Colorado	28	14	Oklahoma	41
34	Auburn	17	20	Oklahoma State	35	16	*Kansas	10
1974	Coach Al Onofrio		48	*Kansas	0	1983	Coach Warren Powers	
Won 7, Lost 4, Tied 0			35	Nebraska	31	Won 7, Lost 5, Tied 0		
0	Mississippi	10		Liberty Bowl		28	*Illinois	18
28	*Baylor	21	20	Louisiana State	15	20	Wisconsin	21
9	*Arizona State	0	1979	Coach Warren Powers		17	*Utah State	10
20	Wisconsin	59	Won 7, Lost 5, Tied 0			6	*East Carolina	13
21	Nebraska	10	45	*San Diego State	15	59	Colorado	20
7	Oklahoma State	31	14	Illinois	6	13	*Nebraska	34
30	*Colorado	24	33	Mississippi	7	38	*Kansas State	0
52	Kansas State	15	0	*Texas	21	41	Iowa State	18
0	Oklahoma	37	13	*Oklahoma State	14	10	*Oklahoma	0
10	*Iowa State	7	13	Colorado	7	16	*Oklahoma State	10
27	*Kansas	3	3	*Kansas State	19	27	Kansas	37
	1975 Coach Al Onofrio		20	*Nebraska	23		Holiday Bowl	
Won 6, Lost 5, Tied 0			18	Iowa State	9	17	BYU	21
20	Alabama	7	22	*Oklahoma	24	1984	Coach Warren Powers	
30	Illinois	20	55	Kansas	7	Won 3, Lost 7, Tied 1		
27	*Wisconsin	21		Hall of Fame Bowl		24	Illinois	30
7	Michigan	31	24	South Carolina	14	34	*Wisconsin	35
41	*Oklahoma State	14	1980	Coach Warren Powers		47	*Mississippi State	30
20	Colorado	31	Won 8, Lost 4, Tied 0			14	*Notre Dame	16
35	*Kansas State	3	47	*New Mexico	16	52	*Colorado	7
7	*Nebraska	30	52	*Illinois	7	23	Nebraska	33
44	Iowa State	14	31	San Diego State	7	61	Kansas State	21
27	*Oklahoma	28	21	*Penn State	29	14	*Iowa State	14
24	Kansas	42	30	Oklahoma State	7	7	Oklahoma	49
	1976 Coach Al Onofrio		45	*Colorado	7	13	Oklahoma State	31
Won 6, Lost 5, Tied 0			13	Kansas State	3	21	*Kansas	35
46	Southern California	25	16	Nebraska	38	1985	Coach Woody Widenhofer	
6	*Illinois	31	14	*Iowa State	10	Won 1, Lost 10, Tied 0		
22	Ohio State	21	7	Oklahoma	17	23	*Northwestern	27
24	*North Carolina	3	31	*Kansas	6	17	Texas	21
28	Kansas State	21		Liberty Bowl		17	*Indiana	36
17	*Iowa State	21	25	Purdue	28	32	*California	39
34	Nebraska	24	1981	Coach Warren Powers		7	Colorado	38
19	Oklahoma State	20	Won 8, Lost 4, Tied 0			20	*Nebraska	28
16	*Colorado	7	24	*Army	10	17	*Kansas State	20
20	Oklahoma	27	42	*Rice	10	28	Iowa State	27
14	*Kansas	41	34	*Louisville	3	6	*Oklahoma	51
	1977 Coach Al Onofrio		14	Mississippi State	3	19	*Oklahoma State	21
Won 4, Lost 7, Tied 0			58	*Kansas State	13	20	Kansas	34
10	*Southern California	27						

Tiger Tales: After the freshman-eligibility rule went into effect in 1972, end Henry Marshall became the first Tiger yearling to play in his first season at Mizzou. But the first four-year lettermen were FL Joe Stewart, DE David Legg and DB Jim Leavitt, all of whom lettered in 1974-75-76-77.

FUTURE TIGER SCHEDULES

1987

Sept. 12 Baylor
 Sept. 19 Northwestern
 Sept. 26 at Indiana
 Oct. 3 Syracuse
 Oct. 10 Kansas State
 Oct. 17 at Iowa State
 Oct. 24 Oklahoma State
 Oct. 31 Nebraska
 Nov. 7 at Colorado
 Nov. 14 at Oklahoma
 Nov. 21 Kansas

1988

Sept. 10 Utah State
 Sept. 17 Houston
 Sept. 24 Indiana
 Oct. 1 at Miami (Fla.)
 Oct. 8 at Kansas State
 Oct. 15 Iowa State
 Oct. 22 at Oklahoma State
 Oct. 29 at Nebraska
 Nov. 5 Colorado
 Nov. 12 Oklahoma
 Nov. 19 at Kansas

1989

Sept. 9 TCU
 Sept. 16 at Indiana
 Sept. 23 Miami (Fla.)
 Sept. 30 at Arizona State
 Oct. 7 at Colorado
 Oct. 14 Nebraska
 Oct. 21 at Kansas State
 Oct. 28 Oklahoma State
 Nov. 4 at Oklahoma
 Nov. 11 at Iowa State
 Nov. 18 Kansas

1990

Sept. 8 TCU
 Sept. 15 Utah State
 Sept. 22 at Indiana
 Sept. 29 Arizona State
 Oct. 6 Colorado
 Oct. 13 at Nebraska
 Oct. 20 Kansas State
 Oct. 27 at Oklahoma State
 Nov. 3 Oklahoma
 Nov. 10 Iowa State
 Nov. 17 at Kansas

1991

Sept. 14 Illinois
 Sept. 21 at Baylor
 Sept. 28 Indiana
 Oct. 5 TBA
 Oct. 12 at Kansas State
 Oct. 19 Oklahoma State
 Oct. 26 Nebraska
 Nov. 2 at Colorado
 Nov. 9 at Oklahoma
 Nov. 16 Kansas
 Nov. 23 at Iowa State

1992

Sept. 12 at Illinois
 Sept. 19 Texas A&M
 Sept. 26 at Indiana
 Oct. 3 TBA
 Oct. 10 at Oklahoma State
 Oct. 17 Oklahoma
 Oct. 24 Kansas State
 Oct. 31 at Nebraska
 Nov. 7 Colorado
 Nov. 14 at Kansas
 Nov. 21 Iowa State

1993

Sept. 11 Illinois
 Sept. 18 at Texas A&M
 Sept. 25 TBA
 Oct. 2 at Florida State
 Oct. 9 at Kansas State
 Oct. 16 Oklahoma State
 Oct. 23 Nebraska
 Oct. 30 at Colorado
 Nov. 6 at Oklahoma
 Nov. 13 Kansas
 Nov. 20 at Iowa State

1994

Sept. 10 at Illinois
 Sept. 17 at Houston
 Sept. 24 TBA
 Oct. 1 Florida State
 Oct. 8 at Oklahoma State
 Oct. 15 Oklahoma
 Oct. 22 at Kansas State
 Oct. 29 at Nebraska
 Nov. 5 Colorado
 Nov. 12 at Kansas
 Nov. 19 Iowa State

BIG EIGHT CONFERENCE

The Big Eight Conference is America's oldest such organization composed entirely of state institutions. The league was founded on June 12, 1907, when Kansas, Missouri, Nebraska, Iowa and Washington University of St. Louis, met to form what was then known as the Missouri Valley Intercollegiate Athletic Association.

That title was dropped in favor of the current Big Eight moniker in 1964, although along the way the conference was known as the Big Six and Big Seven.

This fall, the conference will decide a football champion for the 80th time. Administrative offices for the league are located in the River Hills/Mark I Building in Kansas City, Mo.

Commissioner Carl James, former Duke and Maryland athletic director, heads a staff of 12 persons who give leadership and direction to a full, well-rounded and respected intercollegiate program.

Prentice Gault, a former assistant football coach at Missouri, is in his eighth year as assistant commissioner for education and interpretations. Bill Hancock, formerly head of the conference's service bureau, is beginning his fourth year as assistant commissioner for championship events.

Heading the service bureau is Tim Allen, also beginning his fourth year. He's assisted by Tracie Dittimore, now in her seventh year with the league.

Julie Ferguson, a former Mizzou basketball player, is in her fifth year as an administrative assistant with responsibility for championship events.



JAMES

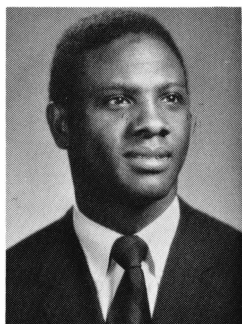

GAULT

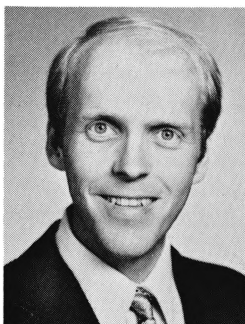

HANCOCK

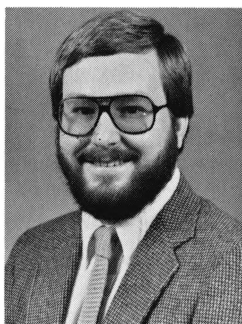

ALLEN

CONFERENCE DIRECTORY

**League Office: 600 E. Eighth St.
Kansas City, Mo. 64106, (816)
471-5088.**

University of Colorado, Boulder, Colo.
80309

Athletic Director: Bill Marolt
Iowa State University, Ames, Iowa
50011

Athletic Director: Max Urick
University of Kansas, Lawrence, Kan.
66045

Athletic Director: Monte Johnson
Kansas State University, Manhattan,
Kan. 66506

Athletic Director: Larry Travis
University of Missouri, Columbia,
Mo. 65211

Athletic Director: Jack Lengyel
University of Nebraska, Lincoln, Neb.
68588

Athletic Director: Bob Devaney
University of Oklahoma, Norman,
Okl. 73019

Athletic Director: TBA
Oklahoma State University, Stillwater
Okl. 74078

Athletic Director: Myron Roderick

CONFERENCE CHAMPIONS

MISSOURI VALLEY

Year	Team	W-L-T	Coach	Mizzou Rec.	Mizzou Wire Rating
1907	Iowa	1-0-0	Mark Catlin	1-2-0(4)	N/A
	Nebraska	1-0-0	W.C. Cole		
1908	Kansas	4-0-0	A.R. Kennedy	3-2-0(4)	N/A
1909	MISSOURI	4-0-1	William Roper	same	N/A
1910	Nebraska	2-0-0	W.C. Cole	2-1-1(3)	N/A
1911	Iowa State	2-0-1	Clyde Williams	0-2-2(5)	N/A
	Nebraska	2-0-1	E.O. Stiehm		
1912	Iowa State	2-0-0	Clyde Williams	2-3-0(4)	N/A
	Nebraska	2-0-0	E.O. Stiehm		
1913	MISSOURI	4-0-0	Chester L. Brewer	same	N/A
	Nebraska	3-0-0	E.O. Stiehm		
1914	Nebraska	3-0-0	E.O. Stiehm	4-1-0(2)	N/A
1915	Nebraska	4-0-0	E.O. Stiehm	1-3-1(5)	N/A
1916	Nebraska	3-1-0	E.J. Stewart	3-1-1(2)	N/A
1917	Nebraska	2-0-0	E.J. Stewart	2-4-0(5)	N/A
1918	No Standings due to World War I				
1919	MISSOURI	4-0-1	John E. Miller	same	N/A
1920	Oklahoma	4-0-1	Bennie Owen	5-1-0(2)	N/A
1921	Nebraska	3-0-0	Fred T. Dawson	4-2-0(2t)	N/A
1922	Nebraska	5-0-2	Fred T. Dawson	4-3-0(4)	N/A
1923	Nebraska	3-0-2	Fred T. Dawson	1-3-2(8)	N/A
1924	MISSOURI	5-1-0	Gwinn Henry	same	N/A
1925	MISSOURI	5-1-0	Gwinn Henry	same	N/A
1926	Oklahoma A&M	3-0-1	John Maulbetsch	3-1-1(3t)	N/A
1927	MISSOURI	5-1-0	Gwinn Henry	same	N/A

BIG SIX

1928	Nebraska	5-0-0	Ernie Bearg	3-2-0(2t)	N/A
1929	Nebraska	3-0-2	D.X. Bible	3-1-1(2)	N/A
1930	Kansas	4-1-0	H.W. Hargiss	1-2-5(5)	N/A
1931	Nebraska	5-0-0	D.X. Bible	1-4-0(5t)	N/A
1932	Nebraska	5-0-0	D.X. Bible	1-3-1(5)	N/A
1933	Nebraska	5-0-0	D.X. Bible	0-5-0(6)	N/A
1934	Kansas State	5-0-0	Lynn Waldorf	0-5-0(6)	N/A
1935	Nebraska	4-0-1	D.X. Bible	0-2-3(6)	N/A
1936	Nebraska	5-0-0	D.X. Bible	3-1-1(2)	—
1937	Nebraska	3-0-2	Bill Jones	2-2-1(4)	—
1938	Oklahoma	5-0-0	Tom Stidham	2-3-0(3t)	—
1939	MISSOURI	5-0-0	Don Faurot	same	6, AP
1940	Nebraska	5-0-0	Biff Jones	3-2-0(3)	—
1941	MISSOURI	5-0-0	Don Faurot	same	7, AP
1942	MISSOURI	4-0-1	Don Faurot	same	—
1943	Oklahoma	5-0-0	Dewey Luster	3-2-0(2t)	—
1944	Oklahoma	4-0-1	Dewey Luster	2-1-2(3)	—
1945	MISSOURI	5-0-0	Chauncey Simpson	same	—
1946	Kansas	4-1-0	George Sauer	3-2-0(3t)	—
	Oklahoma	4-1-0	Jim Tatum		
1947	Kansas	4-0-1	George Sauer	3-2-0(3)	—
	Oklahoma	4-0-1	Bud Wilkinson		

BIG SEVEN

Year	Team	W-L-T	Coach	Mizzou Rec.	Mizzou Wire Rating
1948	Oklahoma	5-0-0	Bud Wilkinson	5-1-0(2)	—
1949	Oklahoma	5-0-0	Bud Wilkinson	5-1-0(2)	—
1950	Oklahoma	6-0-0	Bud Wilkinson	3-2-1(3)	—
1951	Oklahoma	6-0-0	Bud Wilkinson	2-4-0(4t)	—
1952	Oklahoma	5-0-1	Bud Wilkinson	5-1-0(2)	—
1953	Oklahoma	6-0-0	Bud Wilkinson	4-2-0(2t)	—
1954	Oklahoma	6-0-0	Bud Wilkinson	3-2-1(3t)	—
1955	Oklahoma	6-0-0	Bud Wilkinson	1-5-0(7)	—
1956	Oklahoma	6-0-0	Bud Wilkinson	3-2-1(3)	—
1957	Oklahoma	6-0-0	Bud Wilkinson	3-3-0(3t)	—

BIG EIGHT

1958	Oklahoma	6-0-0	Bud Wilkinson	4-1-1(2)	—
1959	Oklahoma	5-1-0	Bud Wilkinson	4-2-1(2)	20, UI
1960	MISSOURI	7-0-0	Dan Devine	same	4, UPI; 5, AP
1961	Colorado	7-0-0	Sonny Grandelius	5-2-0(2t)	11, UPI
1962	Oklahoma	7-0-0	Bud Wilkinson	5-1-1(2)	12, UPI
1963	Nebraska	7-0-0	Bob Devaney	5-2-0(3)	16, UPI
1964	Nebraska	6-1-0	Bob Devaney	4-2-1(4)	18, UPI
1965	Nebraska	7-0-0	Bob Devaney	6-1-0(2)	6, AP & UPI
1966	Nebraska	6-1-0	Bob Devaney	4-2-1(3t)	—
1967	Oklahoma	7-0-0	Chuck Fairbanks	4-3-0(4)	—
1968	Kansas	6-1-0	Pepper Rogers	5-2-0(3)	9, AP
	Oklahoma	6-1-0	Chuck Fairbanks		
1969	MISSOURI	6-1-0	Dan Devine	same	6, UPI; 7, AP
	Nebraska	6-1-0	Bob Devaney		
1970	Nebraska	7-0-0	Bob Devaney	3-4-0(4t)	—
1971	Nebraska	7-0-0	Bob Devaney	0-7-0(8)	—
1972	Nebraska	5-1-1	Bob Devaney	4-3-0(3t)	—
1973	Oklahoma	7-0-0	Barry Switzer	3-4-0(5)	17, AP
1974	Oklahoma	7-0-0	Barry Switzer	5-2-0(2t)	—
1975	Nebraska	6-1-0	Tom Osborne	3-4-0(5t)	—
	Oklahoma	6-1-0	Barry Switzer		
1976	Oklahoma State	5-2-0	Jim Stanley	3-4-0(6)	—
	Colorado	5-2-0	Bill Mallory		
	Oklahoma	5-2-0	Barry Switzer		
1977	Oklahoma	7-0-0	Barry Switzer	3-4-0(5)	—
1978	Nebraska	6-1-0	Tom Osborne	4-3-0(3t)	14, UPI; 15, AP
	Oklahoma	6-1-0	Barry Switzer		
1979	Oklahoma	7-0-0	Barry Switzer	3-4-0(4)	20, UPI
1980	Oklahoma	7-0-0	Barry Switzer	5-2-0(3)	—
1981	Nebraska	7-0-0	Tom Osborne	3-4-0(5)	19, AP; 20, UPI
1982	Nebraska	7-0-0	Tom Osborne	2-3-2(5)	—
1983	Nebraska	7-0-0	Tom Osborne	5-2-0(2)	—
1984	Nebraska	6-1-0	Tom Osborne	2-4-1(5t)	—
	Oklahoma	6-1-0	Barry Switzer		
1985	Oklahoma	7-0-0	Barry Switzer	1-6-0(7t)	—



FAUROT FIELD

A new chapter in Faurot Field's storied history began in the 1985 season with the installation of a new synthetic surface—Omniturf, a product of Sportec International. The move to artificial turf ended Missouri's reign as the last Big Eight Conference school to feature a natural grass field.

The move to Omniturf was caused in large part by the deterioration of Mizzou's grass surface since construction of the south stands in 1978 limited the stadium's air flow and fostered the growth of a root-destructive fungus.

Omniturf consists of one-inch polypropylene fibers, a sand mixture filled to within ¼-inch of the fiber top, and a ¾-inch thick porous rubber pad. An asphalt sub-base was also installed at Mizzou to enhance greater shock absorption and drainage.

Ironically, Faurot Field (nee Memorial Stadium) has had an artificial surface once before—for its very first game in 1926. Construction of the sunken stadium, seating 25,000 spectators, went down to the wire in the fall of '26—with the heaviest September rainfall in 35 years contributing to the delay.

Time ran out before the playing surface could be sodded for the Oct. 2, opener with Tulane. Constant rains washed out a bridge east of Columbia, and though repaired in time, slightly more than 10,000 drenched fans showed up for opening ceremonies.

Without sod, sawdust and tanbark were spread on the field as an alternative, and the Tigers and the Green Wave played to a "scoreless-mudpie tie," Bob Broeg wrote in his book, **Ol' Mizzou: A Story of Missouri Football**.

The stadium, built at a cost of \$350,000, was the product of Coach Gwinn Henry's championship seasons of 1924-25, and the vision of athletic director Chester L. Brewer. It was carved out of "a sizeable natural valley that lay between twin bluffs south of the University," chronicled Broeg, longtime sports editor of the **St. Louis**

Post-Dispatch, and unofficial historian of Missouri football.

The block "M" on the stadium's north slope formed by white-washed boulders, has been the identifying logo for all these 59 years—though often times almost obliterated by thousands of hillside-camping fans at sellout games. Though the seating capacity is listed now at 62,000, crowds in excess of 75,000 have seen the Tigers play in Columbia, against Texas in 1979 and Penn State in 1980.

Coach Don Faurot's powerhouse Split "T" teams in the late '30s and '40s helped pay off the stadium bonds—along with Faurot's brave scheduling of Ohio State for nine straight years at Columbus, and big paydays from games with New York U. and Fordham back east.

Peak attendance in the Tigers' single-tiered football arena was 30,832 who crammed into temporary bleachers and sat on the hillside to watch Faurot's team upset SMU, 20-14, in 1948.

A year later, the stadium underwent its first facelift—with the addition of sections in the center of the west side, boosting the number of rows from 40 to 78. Those piecemeal additions continued sporadically until the summer of 1965—when the final two sections on the southeast corner were completed in the two-tiered horseshoe.

The current press box and VIP lounge was added by private subscription atop the west side in 1968. The south end was enclosed with 10,800 permanent seats in 1978, and in 1984, an expanded, glassed-in VIP Lounge and a renovated press level were completed.

The stadium adopted a new name in 1972—Faurot Field—in honor of the legendary Mizzou football coach and athletic director whose teams and administrative leadership helped mightily to pay off the mortgage. As a matter of fact, Faurot—a graduate student in 1926—helped lay the stadium's sod, now removed in favor of an artificial surface that won't bring back any memories of that soggy sawdust and tanbark mixture used for the stadium's first game.



Missouri's last crowd of over 70,000 fans was against Notre Dame in 1984, when 70,915 saw the Irish hold off a late Tiger rally to win, 16-14.

MISSOURI ATTENDANCE RECORDS

Year	Home Games	Home Attendance	Average	Year	Home Games	Home Attendance	Average	Year	Home Games	Home Attendance	Average
1928	4	45,000	11,250	1947	4	85,500	21,375	1966	5	259,200	51,840
1929	4	44,000	11,000	1948	4	107,392	26,848	1967	5	258,436	51,687
1930	4	43,000	10,750	1949	4	114,652	28,663	1968	5	275,481	55,096
1931	3	19,500	6,500	1950	5	142,000	28,400	1969	5	287,500	57,500
1932	4	34,000	8,500	1951	5	103,071	20,614	1970	5	292,960	58,592
1933	5	32,000	6,400	1952	5	111,096	22,219	1971	6	317,876	52,979
1934	4	33,500	8,375	1953	5	119,474	23,895	1972	6	275,236	45,873
1935	6	41,222	6,870	1954	5	125,530	25,106	1973	6	340,293	56,716
1936	4	43,500	10,875	1955	5	122,170	24,434	1974	5	269,380	53,876
1937	4	48,500	12,125	1956	6	139,674	23,279	1975	5	322,977	64,595
1938	4	43,000	10,750	1957	5	138,762	27,752	1976	5	318,042	63,608
1939	4	62,500	15,625	1958	6	162,054	27,009	1977	6	372,455	62,076
1940	4	58,000	14,500	1959	5	138,000	27,600	1978	6	394,469	65,745
1941	4	63,000	15,750	1960	5	165,500	33,100	1979	6	419,202	69,867
1942	4	25,885	6,471	1961	5	201,800	40,360	1980	6	405,611	67,602
1943	3	17,000	5,667	1962	5	708,200	141,640	1981	7	432,511	61,787
1944	3	12,900	4,300	1963	5	226,297	45,259	1982	6	312,582	52,097
1945	3	42,500	14,167	1964	5	227,140	45,428	1983	7	364,203	52,029
1946	4	70,000	17,500	1965	5	246,483	49,297	1984	6	286,737	47,790
								1985	7	329,897	47,129

Single Game Records

All Games

- 104,578 vs. Michigan at Ann Arbor, 1975
- 87,936 vs. Ohio State at Columbus, 1976
- 78,297 vs. Illinois at Champaign, 1984
- 78,282 vs. Penn State at Orange Bowl, 1970
- 76,526 vs. Nebraska at Lincoln, 1974
- 76,511 vs. Nebraska at Lincoln, 1972
- 76,468 vs. Texas at Austin, 1982
- 76,437 vs. Texas at Austin, 1985
- 76,406 vs. Nebraska at Lincoln, 1982
- 76,319 vs. Nebraska at Lincoln, 1984

Home Against Big Eight Foes

- Colorado—72,333, 1980
- Iowa State—67,533, 1980
- Kansas—64,350, 1980
- Kansas State—70,029, 1979
- Nebraska—74,575, 1979
- Oklahoma—71,291, 1979
- Oklahoma State—60,003, 1979

Home Games

- 75,298 vs. Penn State, 1980
- 75,136 vs. Texas, 1979
- 74,575 vs. Nebraska, 1979
- 73,655 vs. Alabama, 1978
- 72,348 vs. Nebraska, 1983
- 72,333 vs. Colorado, 1980
- 72,001 vs. Nebraska, 1981
- 71,291 vs. Oklahoma, 1979
- 71,096 vs. Colorado, 1978
- 70,915 vs. Notre Dame, 1984



THE UNIVERSITY

The University of Missouri was established at Columbia, in 1839, as the sole public university in Missouri. The University of Missouri-Columbia (UMC) is the oldest state university west of the Mississippi River and the largest of the four campuses in the University of Missouri system. The University of Missouri's Columbia campus has undertaken its historic mission through a commitment to excellence in instruction, and scholarship and service—both on its residential campus and throughout the state.

UMC has a commitment to diversity and comprehensive education at both the undergraduate and graduate levels. Within this comprehensiveness in its educational program, Mizzou remains as the premier public institution for graduate and professional training in selected areas. Within the UM system, the Columbia campus is the only one to offer formal programs in agriculture, forestry, fisheries and wildlife, home economics, journalism, veterinary medicine and library and informational science.

Formal areas of study also are conducted in arts and sciences, business and public administration, accountancy, education, engineering, health related professions (including nursing and medicine), law, public and community services and social work.

UMC is one of only five institutions in the United States that has on a single

campus accredited programs in agriculture, business, education, engineering, journalism, law, medicine and veterinary medicine. The School of Journalism is the world's first and best-known, the College of Agriculture is on the forefront in the fight against hunger, and the School of Medicine is the catalyst for Columbia's stature as one of the Midwest's finest healthcare centers.

Mizzou's 1,310-acre campus has 257 buildings. The research reactor is the most powerful on any campus in the United States. Francis Quadrangle, the setting for the original campus buildings, is on the National Register of Historic Places. Sanborn Field is the third oldest research plot in the world—and it's where the wonder drug, aureomycin was discovered.

But, bricks and mortar aside, UMC is personified by its quality student body. It's among the nation's top-20 public institutions in the number of National Merit/Achievement Scholars enrolled. More than 75 percent of UMC's students are undergraduates. Some 33 percent are freshmen, 23 percent are sophomores, 21 percent are juniors, and 23 percent are seniors. More than 85 percent of the total undergraduate population are Missouri residents, but Mizzou enrolls students from every state in the Union, and 100 other countries.



C. PETER MAGRATH
President



BARBARA S. UEHLING
Chancellor

INTERCOLLEGIATE ATHLETICS COMMITTEE

"The charge to the Intercollegiate Athletics Committee is to advise the Chancellor and to consult with the Director of Intercollegiate Athletics in all matters at UMC. Committee recommendations to the Chancellor are made in accordance with the policies of the Board of Curators, the University and the applicable rules and regulations of any regional or national conference or association."

FACULTY

(Chairman) Carl Settergren, Forestry,
Fisheries and Wildlife
Jo Behymer, Education
Larry Clark, Speech and Dramatic Art
David Wollersheim, Mechanical and Aerospace
Engineering

Carolyn Dorsey, Education
Billy Cumbie, Biological Sciences
Richard Dowdy, Human Nutrition, Foods and
Foods Systems Management
Loren Nikolai, Accountancy

STAFF

Susan Turner, Child Health

STUDENTS

Mark Bauer, sophomore, engineering
Greg Minana, senior, engineering
Todd Thornhill, graduate, law

ALUMNI

(to be named in August)

EX OFFICIO

Henry Lowe, faculty rep to Big Eight
Conference and NCAA
Jacqueline Jones, manager, business services
Brad Scott, MSA president



Jesse Hall and The Columns

MISSOURI IS . . .

- the 24th state, admitted to the Union in 1821.
- the 14th most populous state in the nation, with 4,917,444 residents.
- one of only two states in the U.S. touched by eight states. (Missouri's neighbors are Iowa, Illinois, Kentucky, Tennessee, Arkansas, Oklahoma, Kansas and Nebraska.)
- called "Missouree" or "Missourah." Younger residents and eastern Missourians seem to prefer Missouree," while older Missourians and those from the western half of the state lean toward "Missourah."

A centuries-old church, brought from London and reassembled in Missouri, is the heart of **Fulton's** Winston Churchill Memorial. On the campus of Westminster College, where Sir Winston delivered his 1946 "Iron Curtain" speech, the memorial includes a museum of Churchill memorabilia.

★★★★★

The Ozark National Scenic Riverways in southeast Missouri was the nation's first scenic riverways. It preserves sections of the Current and Jacks Fork rivers in their natural state.

★★★★★

Missouri has more caves, more free-flowing streams, more springs and more types of wildflowers than any other state.

★★★★★

The 103-year-old **St. Louis** Symphony is the second-oldest symphony orchestra in the nation and plays in elegant Powell Symphony Hall.

★★★★★

The Wilson's Creek National Battlefield, southwest of **Springfield**, is the site of Missouri's best-known Civil War battle. At least 64 men who saw action during the battle later became generals.

★★★★★

Big Spring, near Van Buren, is the nation's largest single-outlet spring. Its maximum daily flow of 846 million gallons is a major water source for the Current River.

★★★★★

The Starlight Theatre in **Kansas City's** Swope Park is America's second-largest outdoor amphitheatre. Along with the 12,000-seat Mundy Theatre in **St. Louis**, the Starlight provides quality summer entertainment in Missouri's major metro areas.

Ste. Genevieve, in southeast Missouri, is the state's oldest permanent settlement. Founded in 1735 by French miners and traders, the town has preserved many of its historic buildings for today's travelers.

★★★★★

The 630-foot Gateway Arch in **St. Louis**, is America's tallest man-made national monument.

★★★★★

Hannibal, Mark Twain's hometown, has preserved his boyhood home at the heart of a downtown historic district. Riverboat rides on the Mississippi and an outdoor drama based on Twain's works are other treats awaiting visitors.

★★★★★

Missouri's state capitol in **Jefferson City** closely resembles the national capitol. Setting on a bluff overlooking the Missouri River, the white marble capitol is a popular attraction.

★★★★★

The highest point in Missouri, at 1,772 feet, is Taum Sauk Mountain in the Ozarks of south-central Missouri. Nearby is the state's highest waterfall, Mina Sauk, cascading 162 feet down a mountainside to the valley below.

★★★★★

Central Missouri's Lake of the Ozarks, with 1,375 miles of shoreline, is among the largest man-made lakes in the world.

★★★★★

Visitors to **St. Joseph**, eastern starting point of the Pony Express, can visit the old Pony Express Stables, as well as the home where outlaw Jesse James was killed in 1882.

"Missouri Is" items provided by the Missouri Division of Tourism.

TIGERS ON RADIO

In 1986, broadcasting tradition teams with satellite technology on one of America's largest and oldest radio networks.

Bill Wilkerson returns for his tenth year with the Tiger Network, and joining him in the booth with color responsibilities will be one of the many nationally prominent broadcasters who have been on the Tiger Network in past years.

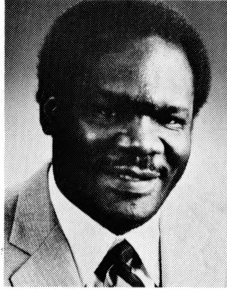

WILKERSON

For example, special guest color football analysts will include Harry Caray, Jack Buck, Bob Costas, John Rooney, Dan Dierdorf, and others. This will offer some of the finest broadcast teams ever assembled for collegiate football broadcasts and carries forward Mizzou's "come back" theme for 1986.

Wilkerson is a featured announcer on CBS-owned KMOX, St. Louis. He is also an announcer for the St. Louis Cardinals football broadcasts and has handled sports assignments for both CBS and NBC television.

Four seasons ago, the Tiger Network became the first collegiate network to beam its broadcasts via satellite. This year, the network has more than 60 stations throughout the state of Missouri, making it one of the largest in America. It was founded in 1948.

The Tiger Network is a division of Learfield Communications of Jefferson City. Learfield is one of the largest syndicators of college sports in the country. In addition to Missouri, Learfield operates the networks for Iowa State, Kansas and Oklahoma State. Through its satellite division, Learfield distributes University of Illinois football and basketball, the Kansas City Chiefs, and the St. Louis Cardinals baseball and football. It also continues to serve the state with its news network, the MissouriNet, and farmers with America's largest agricultural network, the Brownfield Network.



'86 FOOTBALL RADIO NETWORK

Bethany	KAAN-FM	95.5
Birch Tree	KBMV-AM	1310
Birch Tree	KBMV-FM	107.1
Boonville	KWRT-AM	1370
Boonville	KDBX-FM	99.3
Cameron	KMRN-AM	1360
Cape Girardeau	KUGT-AM	1170
Carthage	KDMO-AM	1490
Carthage	KRGK-FM	99.3
Chillicothe	KCHI-AM	1010
Clinton	KDKD-AM	1280
Clinton	KDKD-FM	95.3
Columbia	KFRU-AM	1400
Dexter	KDEX-AM	1590
Doniphan	KDFN-AM	1500
Doniphan	KOEA-FM	97.7
Farmington	KREI-AM	800
Farmington	KTJJ-FM	98.5
Festus	KJCF-AM	1400
Fredericktown	KFTW-AM	1450
Fulton	KKCA-FM	97.7
Hannibal	KHMO-AM	1070
Jefferson City	KWOS-AM	1240
Joplin	KFSB-AM	1310
Kansas City	KCMO-AM	810
Kennett	KBOA-AM	830
Lebanon	KJEL-AM	1080
Lexington	KLEX-AM	1570
Lexington	KCAC-FM	107.1
Memphis	KMEM-FM	96.7
Mexico	KXEO-AM	1340
Mexico	KWWR-FM	95.6
Moberly	KWIX-AM	1230
Moberly	KRES-FM	104.7
Montgomery City	KOMC-FM	103.9
Mountain Grove	KLRS-AM	1360
Neosho	KBTN-AM	1420
Osage Beach	KRMS-AM	1150
Osage Beach	KYLC-FM	93.5
Rolla	KMOZ-AM	1590
Rolla	KCLU-FM	94.3
Sedalia	KDRO-AM	1490
Sikeston	KMPL-AM	1520
Springfield	KGBX-AM	1260
St. Joseph	KFEQ-AM	680
St. Louis	KMOX-AM	1120
St. Louis	KHTR-FM	103
St. Genevieve	KSGM-FM	105.7
Sullivan	KTUI-AM	1520
Thayer	KALM-AM	1290
Trenton	KTTN-AM	1600
Union	KLPW-AM	1220
Vandalia	KLRK-FM	100.1
Warsaw	KAYQ-FM	97.7
Waynesville	KJPW-AM	1390
West Plains	KWPM-AM	1450

MISSOURI MEDIA OUTLETS

Newspapers

Columbia Daily Tribune, P.O. Box 798, Columbia, MO 65205	314-449-3811
†Jeff Krupsaw (sports editor), Richard Scott (beat writer)	
Columbia Missourian, P.O. Box 917, Columbia, MO 65205	314-442-3163
Dan Kelly (sports editor), football writers to be named	
The Maneater, Brady Commons, University of Missouri, Columbia, MO 65211	314-882-8314
St. Louis Post-Dispatch, 900 North Tucker Blvd., St. Louis, MO 63101	314-622-7597
Bob Pastin (sports editor), Jim Thomas (beat writer), †Kevin Horrigan, †Bob Broeg	
St. Louis Globe-Democrat, 725 N. Tucker, St. Louis, MO 63101	314-342-1380
Myron Holtzman (sports editor), Tom Klein (beat writer), †Dick Kaegel	
St. Louis News Service, 2340 Hampton, St. Louis, Mo. 63139	314-481-1111
Jim Baer	
Kansas City Star-Times, 1729 Grand, Kansas City, MO 64108	816-234-4355
Dale Bye (sports editor), Steve Richardson/Tom Shatel (beat writers) †Gib Twyman, †Jon Rand	
Springfield Daily News, 651 Boonville, Springfield, MO 65802	417-836-1190
Steve Koehler (sports editor), †Marty Eddlemon	
Associated Press, 215 W. Pershing Road, Kansas City, MO 64108	816-421-4846
Doug Tucker	
United Press International, 4720 Oak, Kansas City, MO 64110	816-756-1881
John Hendel	

Television

KOMU-TV (Ch. 8—NBC), Highway 63 South, Columbia, MO 65201	314-443-0416
Dan Lucy (sports director)	
KMIZ-TV (Ch. 17—ABC), 501 Business Loop 70 East, Columbia, MO 65201	314-449-0917
Greg Crain (sports director)	
KRCG-TV (Ch. 13—CBS), P.O. Box 659, Jefferson City, MO 65102	314-896-5144
Jim Riek (sports director)	
KTVI-TV (Ch. 2—ABC), 5915 Berthold, St. Louis, MO 63110	314-647-2222
Zip Rzeppa (sports director), Bill Davis, Greg Guzinski	
KSDK-TV (Ch. 5—NBC), 1111 Olive St., St. Louis, MO 63101	314-421-5055
Jay Randolph (sports director), Art Holliday, Mike Bush	
KMOV-TV (Ch. 4—CBS), One Memorial Drive, St. Louis, MO 63102	314-621-2345
Dan Dierdorf (sports director), Jim Bolen	
KCTV (Ch. 5—NBC), 4500 Johnson Drive, Fairway, KS 66205	913-677-5555
Jack Harry (sports director), Don Fortune, Gene Fox	
KMBC-TV (Ch. 9—CBS), 1049 Central, Kansas City, MO 64105	816-421-2650
Len Dawson (sports director), Karen Kornacky, Dave Stewart	
WDAF-TV (Ch. 4—ABC), Signal Hill, Kansas City, MO 64111	816-753-4567
Frank Boal (sports director), Gordon Docking, Denny Trease	

Radio

KFRU Radio (1400 AM), P.O. Box 718, Columbia, MO 65205	314-449-4141
Bob Pollock (sports director), Mark McNamara	
KTGR-KCMQ (1600 AM-97.0 FM), P.O. Box 459, Columbia, MO 65205	314-449-2433
Tom Colt (sports director)	
KBIA Radio (91.3 FM), 301 S. 9th St., Columbia, MO 65211	314-882-7591
‡Missourinet Sports, 216 E. McCarty, Jefferson City, MO 65101	314-636-5141
Robert Fowler (vice president)	
KMOX Radio (1120 AM), One Memorial Drive, St. Louis, MO 63102	314-444-3233
Rob Silverstein (sports coordinator), Bill Wilkerson (Mizzou play-by-play), Jim Holder, Charlie Sloes, Dan Dierdorf	
KXOK Radio (630 AM), 7777 Bonhomme Ave., St. Louis, MO 63105	314-727-6500
Ron Jacober (sports director), Dan Kelly	
KCMO Radio (810 AM), 4500 Johnson Drive, Fairway, KS 66205	913-677-8181
Kevin Harlan (sports director), Kevin Calabro, Kevin Wall	
KMBZ Radio (980 AM), P.O. Box 98, Kansas City, MO 64141	913-236-9800
Bob Davis (sports director)	

Missouri Sports Information Office

Bob Brendel, SID, University of Missouri, P.O. Box 677, Columbia, MO 65205	314-882-6501
--	--------------

† writes column.

‡coordinates Missouri football radio and television networks.

THE LAST TIME

BY MISSOURI

600 yards total offense
614 vs. Kansas State, 1984

500 yards total offense
512 vs. California, 1985

400 yards rushing
516 vs. Colorado, 1984

400 yards passing
408 vs. Oklahoma State, 1975

300 yards passing
318 vs. Northwestern, 1985

60 points scored
61 vs. Kansas State, 1984

50 points scored
52 vs. Colorado, 1984

30 first downs
35 vs. California, 1985

100 yards in penalties
107 vs. Colorado State, 1982

300 yards total offense
303, Marlon Adler vs. Okla. St., 1985

200 yards rushing
224, Darrell Wallace vs. Kansas St., 1985

150 yards rushing
same as above

300 yards passing
318, Marlon Adler vs. Northwestern, 1985

70-yard run from scrimmage
71, Earl Gant vs. Kansas State, 1978 (td)

70-yard pass
80, Marlon Adler to Herbert Johnson vs. Okla. St., 1985 (td)

50-yard field goal
54, Tom Whelihan vs. Okla. St., 1985

Interception return for touchdown
44, Cameron Riley vs. Colorado, 1984

Punt return for touchdown
50, Bill Whitaker vs. Illinois, 1978

Kickoff return for touchdown
85, Ricky Doby vs. Oklahoma State, 1982

Safety
1984 vs. Notre Dame, Steve Leshe tackled Alan Pinkett in end zone

BY OPPONENTS

600 yards total offense
626 by Kansas, 1975

500 yards total offense
545 by Indiana, 1985

400 yards rushing
484 by Oklahoma, 1978

400 yards passing
never been done

300 yards passing
328 by BYU, 1983

60 points scored
62 by Nebraska, 1972

50 points scored
51 by Oklahoma, 1985

30 first downs
32 by Oklahoma, 1984

100 yards in penalties
102 by San Diego State, 1980

300 yards total offense
324, Jamelle Holieway, Oklahoma, 1985

200 yards rushing
227, Ernest Anderson, Okla. St., 1982

150 yards rushing
172, Thurman Thomas, Okla. St., 1985

300 yards passing
314, Steve Young, BYU, 1983

70-yard run from scrimmage
80, Herkie Walls, Texas, 1982 (td)

70-yard pass
71, Mark Hatcher to Sam Smith, Colorado, 1985

50-yard field goal
51, Jeff Johnson, Kansas, 1985

Interception return for touchdown
35, Harry Roberts, Okla. St., 1985

Punt return for touchdown
18, Richard Johnson, Wisconsin, recovered blocked punt in end zone, 1984

Kickoff return for touchdown
90, Harry Roberts, Oklahoma State, 1983

Safety
1984 vs. Nebraska, Ken Graeber tackled Marlon Adler in end zone

TIGER TRADITIONS

WHY TIGERS?

The nickname "Tigers," given to Mizzou's athletic teams, traces its origin to the Civil War.

At that time, plundering guerilla bands habitually raided small towns, and Columbia people constantly feared an attack. Such organizations as temporary "home guards" and vigilante companies banded together to fight off any possible forays.

The town's preparedness discouraged any guerilla activity and the protecting organization began to disband in 1854.

However, it was rumored that a guerilla band, led by the notorious Bill Anderson, intended to sack the town. Quickly organized was an armed guard of Columbia citizens, who built a blockhouse and fortified the old courthouse in the center of town. This company was called "The Missouri Tigers."

The marauders never came. The reputation of the intrepid "Tigers" presumably traveled abroad, and Anderson's gang detoured around Columbia.

Soon after Missouri's first football team was organized in 1890, the athletic committee adopted the nickname "Tigers" in official recognition of those Civil War defenders.

TIGER TROPHY GAMES

Indian War Drum . . . Issued to the winner of the Missouri-Kansas football game . . . Originated in 1935. Trophy was conceived as Indian in nature by a couple of Mizzou alumni, since Osage Indians roamed the plains of Kansas and Missouri long before the state universities were founded . . . Original intent was to stimulate new interest in longtime series that had dwindled during the Depression of the '30s and MU's alltime low in football victories . . . Supposedly authentic Indian drum was purchased in a Kansas City pawn shop . . . Autographed originally on both drum heads by KU and MU alumni . . . Tradition was temporarily forgotten for a few years but resumed on an annual basis in 1947 . . . The first game ended in a scoreless tie.

Missouri-Nebraska Bell . . . Issued to the winner of the Missouri-Nebraska football game . . . Originated in 1927. Laid aside in World War II years, and later resurrected in 1947 . . . Bell was originally stolen from a Negro church in Seward, Neb., by two Nebraska fraternities (Phi Delta Theta and Delta Tau Delta) who shared the same house . . . When each fraternity moved to separate living quarters, they battled for possession of the bell each year in a specified contest—athletic or academic . . . When in 1927, Missouri proposed that a suitable trophy be established for the MU-Nebraska football rivalry, the bell was suggested and adopted—engraved on one side with an "M" and on the other with an "N" . . . At Mizzou, the bell is cared for by the QEBH Society, while the Nebraska caretaker is the Innocents Society of Nebraska . . . Missouri won the first game, 7-6.

Tiger-Sooner Peace Pipe . . . Ceremony of smoking the old pipe was inaugurated in 1929 by Chester M. Brewer, Mizzou's director of athletics, and by members of the Mystical Seven, a University of Missouri honorary group . . . The peace pipe was donated by a Mr. R.L. Hill, an "M" man and former president of the Missouri student body . . . Ceremony takes place during halves, with Mystical Seven representing Missouri, and a similar organization representing Oklahoma . . . Missouri won the first game, 13-0.

Telephone Trophy . . . Issued to the winner of the Missouri-Iowa State football game . . . Originated in 1959. The strangest of circumstances got this rivalry underway . . . Prior to the 1959 game in Ames, a Missouri assistant coach put on his headset in the press box and got a big surprise—he could hear the Iowa State coaches chatting, since the wires were crossed and each side could hear the other . . . Northwestern Bell of Ames donated the trophy, made of Alexander Graham Bell's chief invention . . . Missouri won the first game, 14-0.



Photo by David Barlow

Soar with the Tigers



KELLY PRESS, INCORPORATED

P.O. BOX 918 10 HITT STREET COLUMBIA, MO 65205

449-4163



The New Kelly Press—Printers for Today and the Future

New Location • New Ideas for Your Graphic Arts Needs • New Management

*One great performance
deserves another.*

BUSCH

*Born of Natural Ingredients
Smooth, Refreshing Beer*

12 FL. OZ.

(355 ML)

INGREDIENTS •

AGING • NATURAL

University Libraries
University of Missouri

Digitization Information Page

Local identifier MizFootballGuide1986

Source information

Format Book
Content type Text with images
Source ID University Archives C:31/00/8
Notes

Capture information

Date captured Feb 2024
Scanner manufacturer Plustek OpticBook
Scanner model A300 Plus
Scanning system software Book Pavilion
Optical resolution 600 dpi
Color settings 24 bit color covers; 8 bit grayscale for the rest
File types tiff
Notes

Derivatives - Access copy

Compression Tiff: LZW compression
Editing software Adobe Photoshop 2023
Resolution 600 dpi
Color color covers and pages with color illustrations.; grayscale for the rest
File types tiff
Notes Images cropped, straightened, brightened