

## GREGORY HAROLD KRAUSE

(Written text and photographs provided by Gregory Harold Krause). **Gregory Harold Krause (Greg)** was born on October 31, 1956, in Sacramento, California at Sutter Mercy Hospital. He is the youngest child of Harold Erwin and Marie Lavern (Norgren) Krause. Greg went to elementary and junior high school in North Highlands and graduated from Highlands High School, Sacramento, California, in 1974. He went to American River Community College for two years, then transferred to the University of California at Santa Cruz and graduated with an Economics Degree in 1978, although his major work was in environmental studies. Greg worked as an intern for the California Tax Reform Association, which lobbied for liberal and progressive tax reform in addition to driving a forklift at the World of Lighting.

Greg attended UCLA School of Architecture and Urban Planning and obtained a Masters Degree in Urban Planning in 1981. He went to help his parents build their new home at "the forty" that summer, and then went to Cuernavaca, Mexico, to study Spanish in October of that year. This was notable because he met Elizabeth Pichel in Cuernavaca, who was to later become his love and wife.

After a job at a small economics consulting firm in Sacramento, California, Greg took a job at the Regional Transportation Commission in Reno, Nevada, in July of 1982 working first on public transportation planning, then on street and highway planning, and in 2001, was appointed to be the Executive Director.

Elizabeth Pichel moved to Reno, Nevada, in November of 1983. Gregory Harold Krause married **Elizabeth Clare Pichel** on May 12, 1984, in Los Altos, California, at Elizabeth's home. Elizabeth Clare Pichel (Liz) was born on November 4, 1959, in Palo Alto, California, at Stanford Hospital. She was the second of three children of Theodore and Daphne Pichel. Liz went to elementary and junior high in Los Altos, California, and graduated from Los Altos High School in 1977. She attended the University of Arizona for two years, then transferred to the University of California, Berkeley, and graduated with a bachelor's degree in linguistics in 1981. That fall she traveled to Cuernavaca, Mexico, to study Spanish where she had the great fortune of meeting Gregory Krause, a fellow student.

Gregory Harold and Elizabeth Clare (Pichel) Krause lived in Reno, Nevada, at 2080 Windsor Way, and had three children: **Genevieve Daphne Krause** born on May 11, 1986, **Randall Gregory Krause** born on May 28, 1988, and **Patrick Harold Krause** born on March 26, 1992. In May of 1997, the family moved just a few miles to 2784 Hempstead Court, Reno, Nevada, to provide more room for their children to play. Liz devoted herself to raising the children and supporting Greg and his busy work schedule. Liz worked promoting the McQueen Craft Fair, and to lead major fund raising efforts to support the fair for a number of years.

In his spare time, Greg liked to climb, hike, mountain bike, ski and kayak in the mountains with Liz and their children. Greg was also involved in Rotary, United Way, and other non profit organizations. Greg also worked on irrigation, landscaping projects, and constructed a deck for their home. The last known address for Gregory Harold and Elizabeth Clare (Pichel) Krause was Reno, Nevada.

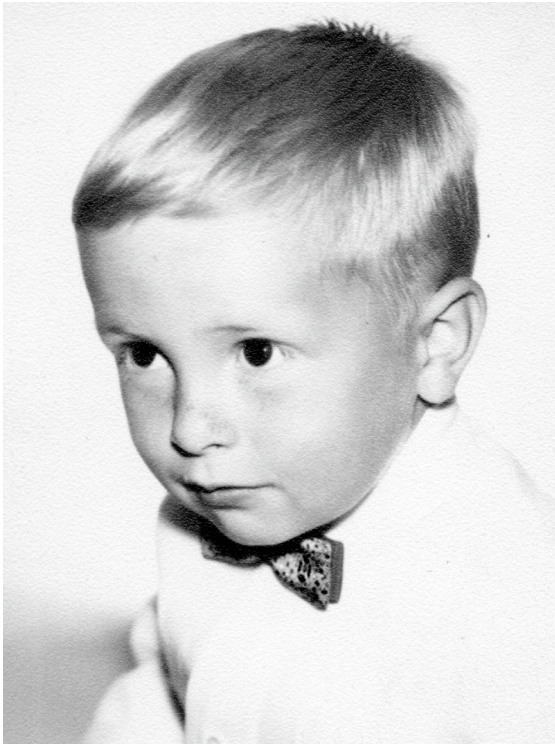

A photograph of Gregory Harold Krause at three years of age.

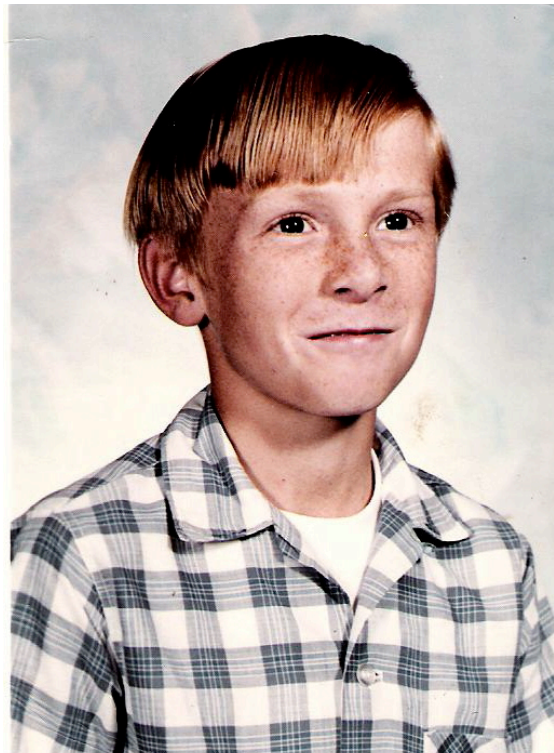

Gregory Harold Krause photographed in 1966.

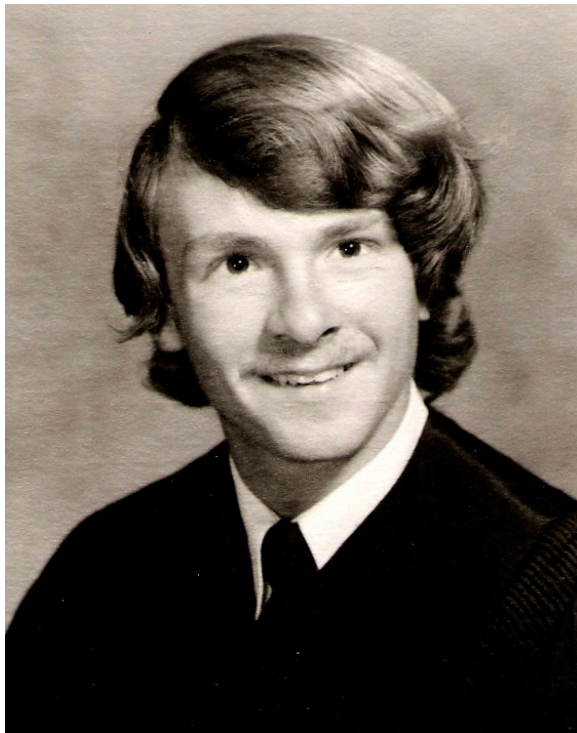

High School graduation picture of Gregory Harold Krause. Greg graduated from Highlands High School, Sacramento, California, in 1974.

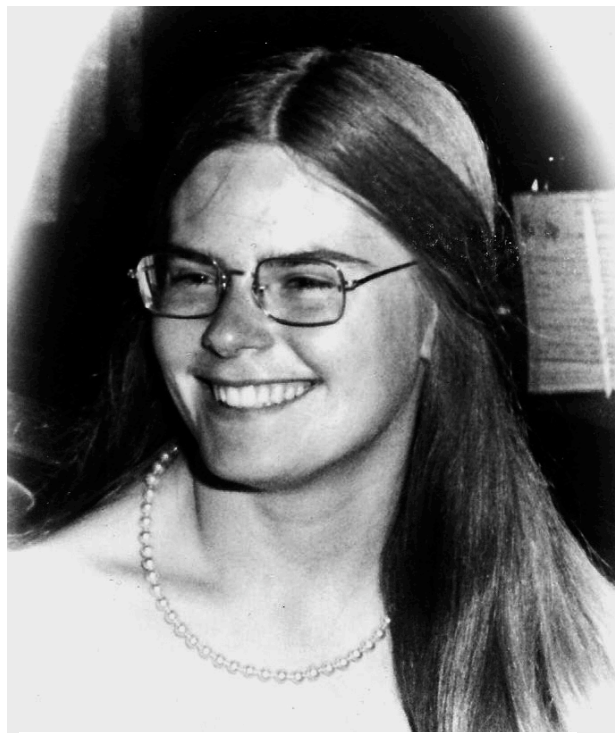

High School graduation photograph of Elizabeth Clare Pichel (Liz). Liz graduated from Los Altos High School, Los Altos, California in 1977.



Gregory Harold Krause and Elizabeth Clare (Pichel) Krause photographed on their wedding day, May 12, 1984.



Gregory Harold Krause photographed with his parents and sisters on his wedding day, May 12, 1984. Shown from left to right are: Virginia Ann Krause, Harold Erwin Krause, Marie Lavern (Norgren) Krause. Gregory Harold Krause and Mary Marie (Krause) Folck.



A 1992 photograph taken in Reno, Nevada, of Gregory Harold (back right) and Elizabeth Clare (Pichel) Krause (back left) and their family. Pictured in front from left to right are Patrick Harold Krause, Genevieve Daphne Krause, and Randall Gregory Krause.



A 1994 photograph taken in Reno, Nevada of the Gregory Harold Krause and his family. Pictures from left to right are: Randall Gregory Krause, Genevieve Daphne Krause, Gregory Harold Krause, Elizabeth Clare (Pichel) Krause, and Patrick Harold Krause.



A 2004 photograph taken in Reno, Nevada, of Gregory Harold (front left) and Elizabeth Clare (Pichel) Krause (front right) and their family. Pictured in back from left to right are: Patrick Harold Krause, Randall Gregory Krause, and Genevieve Daphne Krause.



Gregory Harold Krause and Elizabeth Clare (Pichel) Krause photographed in 2007.

## GENEVIEVE DAPHNE KRAUSE

(Written text and photographs provided by Gregory Harold Krause). **Genevieve Daphne Krause (Genny)** was born on May 11, 1986, in Reno, Nevada, and was the daughter of Gregory Harold and Elizabeth Clare (Pichel) Krause. Genny was very interested in singing and performed in the Nevada Youth Opera Choir and sang in a Capella group. She also was very active in drama, and had numerous roles in high school stage productions. Genevieve graduated from McQueen High School in 2004. Following graduation Genny attended Lewis and Clark College in Portland, Oregon, and graduated with a Bachelor of Arts degree in History with a minor in Ethnic Studies in May of 2008. The last known address for Genevieve Daphne Krause was Reno, Nevada.

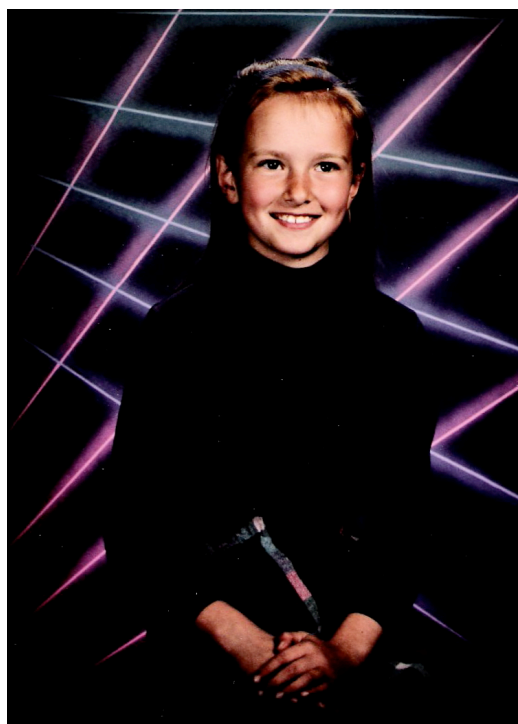

A photograph of Genevieve Daphne Krause (Genny) taken in 1993.



A photograph of Genevieve Daphne Krause (Genny) taken in 2004.

## RANDALL GREGORY KRAUSE

(Written text provided by Gregory Harold Krause). **Randall Gregory Krause** was born on May 28, 1988, in Reno, Nevada, and was the son of Gregory Harold and Elizabeth Clare (Pichel) Krause. Randall Krause was very interested in rock climbing, bouldering, building, and snowboarding. Randall did very well in the west coast competitive rock climbing events and was able to qualify for the nationals in 2005 and 2006. Randall Krause graduated from McQueen High School in 2006. He was interested in pursuing 3-D animation and computer graphics at art school. His philosophy in life was that both the rules and the goals in your life are self-imposed. His latest interest was spinning fire. The last known address for Randall Gregory Krause was Reno, Nevada.

## PATRICK HAROLD KRAUSE

(Written text and photograph provided by Gregory Harold Krause). **Patrick Harold Krause** was born on March 26, 1992 in Reno, Nevada, and was the son of Gregory Harold and Elizabeth Clare (Pichel) Krause. Patrick was very interested in rock climbing, bouldering, snowboarding and mountain biking. He attended McQueen High School and was to graduate in 2010. Patrick was also interested in spinning fire. Patrick Harold Krause lived with his parents in Reno, Nevada.



A photograph of Patrick Harold Krause taken 2002.

## MAX EMIL KRAUSE

(Written text and photographs provided by Shirley June Walker). **Max Emil Krause** was born July 29, 1883, in the rural area of Fergus Falls, Minnesota, known as Friberg Township. Max Emil Krause was the son of Adolph R. and August W. (Richer) Krause. Max was educated in the common schools of Friberg Township and confirmed in the German Immanuel Lutheran Church of Friberg with the class of 1897. Following graduation Max Emil Krause owned and operated a small farm in section 16 of Friberg township located just north of Fergus Falls, Minnesota, and his father's property. Max Krause traveled to Greenville, Kentucky, for a visit, and was where he met Cordie Lee and her family. Max Emil Krause married **Cordie Lee** on March 19, 1912, in Muhlenberg County, Kentucky. The marriage ceremony was conducted by the Justice of the Peace. Cordie Lee was born January 2, 1885, in Muhlenberg County, Kentucky, and she was the daughter of Jim and Nealey Lee. Shortly after their marriage Max Emil and Cordie (Lee) Krause moved to homestead in Montana probably because more tillable land was available for growing wheat and other grains. In addition, his sister, Martha Anna (Krause) Harms and brother-in-law, Johannes Albert Harms were successful wheat farmers in this area about this time. Max Emil Krause registered for the draft (selective service) on September 12, 1918, in Lewistown, Montana, when he was 35 years of age. Max listed his occupation as farming and was described as being of medium height and build. The next known address of Max Emil Krause was Grass Range, Montana, where he was listed in the 1920 census. Max Emil and Cordie (Lee) Krause then moved to Muhlenberg County, Kentucky, near or in the community of Greenville.

Cordie (Lee) Krause died as a result of influenza when she was in a diabetic coma in Muhlenberg County, Kentucky on March 2, 1939. Max Emil Krause then met and married **Dollie Crick** in Greenville, Kentucky, in 1940. The marriage took place at the residence of the Reverend Fox. Dollie Crick was the daughter of Luther and Flossie Crick who were farmers in Muhlenberg County, Kentucky. Dollie Crick was one of 14 children of the Crick family that included 2 sets of twins. At the time of their marriage Max was 57 years of age and Dollie was 17 years of age. Max Emil Krause and Dollie (Crick) Krause had a daughter born three years after their marriage. **Shirley June Krause**, was born on February 3, 1943, in Muhlenberg, Kentucky. Shirley June Krause was the only child of Max Emil and Dollie (Crick) Krause. When Shirley was born (Max was 60 years of age at the time) Max Krause lamented the fact that he would not see Shirley grow up, go to school or see any of his future grandchildren. As things turned out Max was able to witness all of these events that he believed he would miss. Max Emil and Dollie (Crick) Krause divorced in 1965. Max Emil Krause then married **Ollie Bell Motes** on April 21, 1970, at the Oak Grove Baptist Church in Depoy, Kentucky. Max Emil Krause lived in Muhlenberg County, Kentucky, for over fifty years. Max was a master carpenter and a builder. He built several houses, barns, porches, decks and other wooden structures. Indeed, most of the houses in Greenville, Kentucky, were built by Max Krause. Max was a very industrious, hard working individual and always kept himself busy. Relatives remember that few if any of the carpenters working under his supervision could keep up with Max and that he was known to do the work of three younger men. He loved to work building things and enjoyed mowing the grass in his spare time. Max also enjoyed helping other people whenever he could. He had a fondness for sweets, especially cakes, but in spite of this was small and wiry in stature, weighing about 140 pounds. In the Thursday issue (June 17, 1954) of *The Messenger*, Central City, Kentucky, it was reported that Mrs. John Harms of Denton, Montana, had flown from Minneapolis to Evansville, Indiana, and then driven to Kentucky to visit her brother, Max Emil Krause, of Greenville, Kentucky. They had not seen each other since Max left Montana 30 years earlier. Max Emil Krause was also visited by his brother, Otto Franz Krause, in Greenville, Kentucky, during the 1970s.

Max Emil Krause died in his sleep on November 26, 1984, in Muhlenberg, Kentucky at age 101. His death was recorded in the county seat of Greenville, Kentucky. Max Emil Krause and Cordie (Lee) Krause are both buried at the Friendship Church Cemetery which is located 2 miles south of Greenville, Kentucky, off highway 171. Dollie (Crick) Krause died on November 9, 2001, and was buried at the Friendship Church Cemetery in Greenville, Kentucky. Ollie Bell (Motes) Krause died on October 18, 1980, and was buried at the Friendship Church Cemetery in Greenville, Kentucky.





Max Emil Krause in a photograph thought to be from the early 1900's.



Max Emil Krause in a horse and sleigh. Photograph taken in front of Max Krause's home on his farm in Friberg Township, Minnesota, during the early 1900s.



An undated photograph of Max Emil Krause with his first wife, Cordie (Lee) Krause. The photograph was taken in Minnesota.



An undated photograph of Max Emil Krause (right), Cordie (Lee) Krause and an unidentified individual eating water mellon on their homestead in Montana. (Photograph courtesy of Pascal Morgan (Pike) Lee and Sybil (Lee) Johnson).



A undated photograph of the Montana homestead settled by Max Emil Krause and Cordie (Lee) Krause. (Photograph courtesy of Pascal Morgan (Pike) Lee and Sybil (Lee) Johnson).

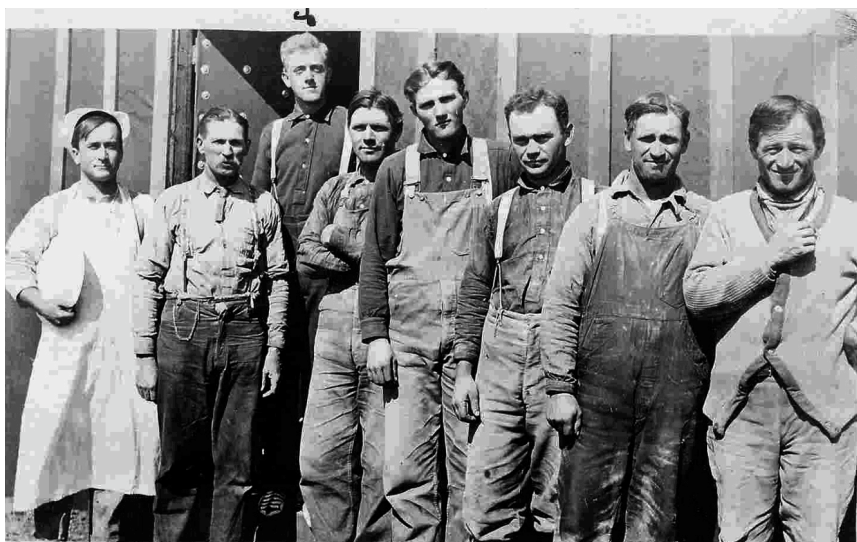

An undated photograph showing Max Emil Krause (third from the right) with a work crew. (Photograph courtesy of Dorothy Arlene (Krause) Hayter).



Max Emil Krause photographed with his second wife, Dollie (Crick) Krause in 1940.



A photograph of Dollie (Crick) Krause taken when she was in her late thirties.



A photograph taken on June 10, 1985, in Greenville, Kentucky, of Dollie (Crick) Krause Bryant (center) and six of her sisters. From left to right are Essie Richy, Gladys Jones, Bertha Killiams, Dollie (Crick) Krause Bryant, Aline Sweatt, Verna Grace, and Fannie Vincent. (Photograph courtesy of Vera Grace and Fannie Vincent).



A photograph of Max Emil Krause with his third wife, Ollie Bell (Motes) Krause on their wedding day. The photograph was taken in Greenville, Kentucky.



A undated photograph of Max Emil Krause and his wife, Ollie Bell (Motes) Krause, sitting on the porch of their home in Greenville, Kentucky. Harry Knapp is pictured in the back. (Photograph courtesy of Dorothy Arlene (Krause) Hayter).



A photograph of Max Emil Krause and his youngest sister Hulda Helene (Krause) Duenow taken during June of 1966 in Minnesota.



A photograph of Max Emil Krause and his daughter, Shirley June (Krause) Walker, taken in Greenville, Kentucky, on July 29, 1983 to celebrate his 100th birthday.



A photograph of Max Emil Krause (front) with family and friends, taken in Greenville, Kentucky, on July 29, 1984 to celebrate his 101st birthday. Pictured at top left are: Bertha Killiams, man unknown, Eugene Crick. Row two beginning at left: Fannie Vincent with two of her grandchildren, Dollie (Crick) Krause Bryant, Essie Richey, unknown woman and man.



A photograph of Max Emil Krause (front) taken in Greenville, Kentucky, on July 29, 1984 to celebrate his 101st birthday. Pictured in back (left to right) are grandson Raymond Lynn Walker, daughter Shirley June (Krause) Walker, and granddaughter Rhonda June Walker.