

P.L. 94-171 VOTING DISTRICT/STATE LEGISLATIVE DISTRICT OUTLINE MAP (CENSUS 2000)

37 19168N
93.675804W

37 19168N
93.599738W

133 133
CENTER NO. 2 TWP 125S CENTER NO. 2 TWP 125S

GEOGRAPHIC AREAS LEGEND

| SYMBOL | NAME STYLE |
|---------|--------------------------------------|
| ***** | INTERNATIONAL |
| ////// | STATE |
| □□□□ | COUNTY |
| ○ ○ ○ ○ | MINOR CIVIL DIV. ¹ |
| ■ ■ ■ ■ | Incorporated Place ¹ |
| ■ ■ ■ ■ | Census Designated Place ¹ |
| ■ ■ ■ ■ | Voting District ² |
| ● ● ● ● | SLD-Senate |
| ▲ ▲ ▲ ▲ | SLD-House |
| □ □ □ □ | Military |
| □ □ □ □ | Inset |
| □ □ □ □ | Out Area |

Abbreviation Reference: AIR - American Indian Reservation; SDAISA - State Designated American Indian Statistical Area

¹ A " " following a place name indicates that the place is coterminous with a MCD. A " " indicates that the place is also a MCD. In both cases, the MCD name is shown only when it differs from the place name.

² A " " following a VTD code indicates an actual voting district. Its absence indicates that the VTD is a pseudo voting district or no information is available as to its status.

Voting Districts

| Code | Name |
|------|------------------------------|
| 1E* | Center2 Voting District |
| 2I* | PostCreek Voting District |
| 3P* | RepublicWest Voting District |

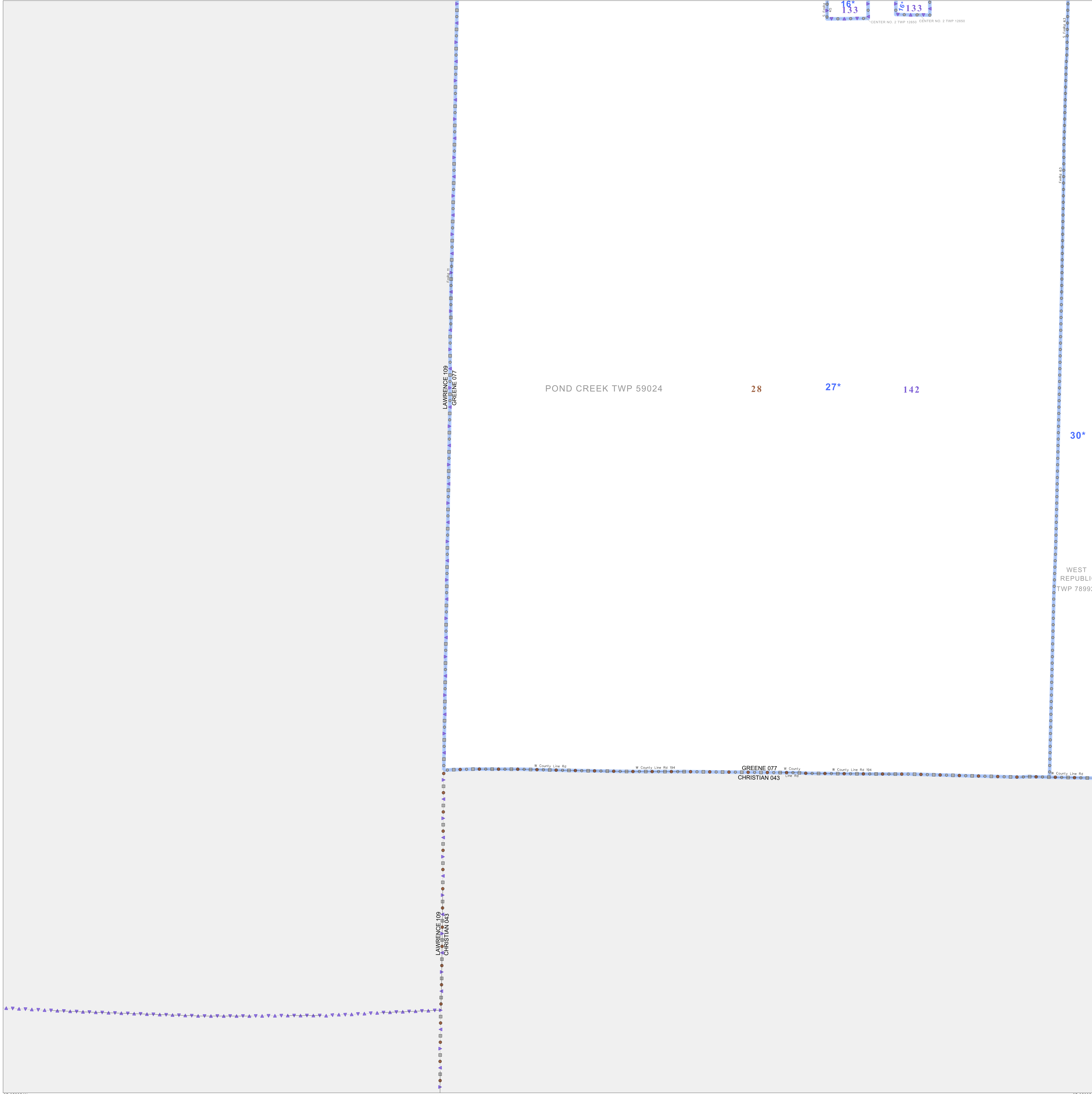

37 058954N
93.675804W

37 058954N
93.599738W

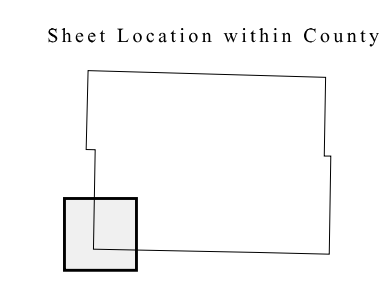
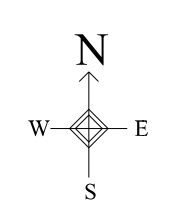

Key to Adjacent Sheets

| | |
|---|----|
| 5 | 6 |
| 9 | 10 |

ST: Missouri (29)
COU: Greene (077)
SHEET 9 OF 12 PARENT SHEETS



All legal boundaries and names are as of January 1, 2000. The boundaries shown on this map are for Census Bureau statistical data collection and tabulation purposes only; their depiction and designation for statistical purposes does not constitute a determination of jurisdictional authority or rights of ownership or entitlement. U.S. DEPARTMENT OF COMMERCE Economics and Statistics Administration U.S. Census Bureau