

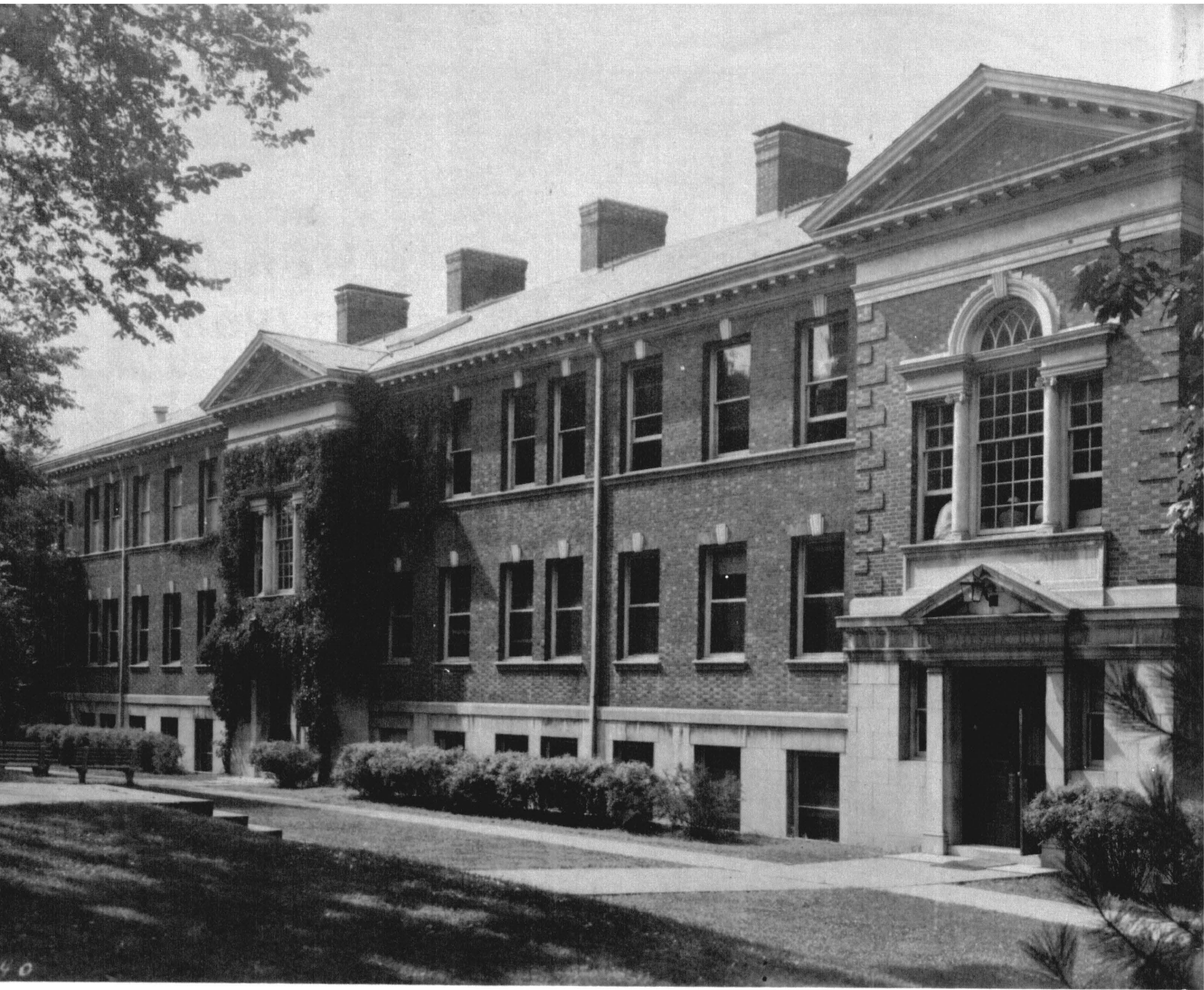

MUtation 1960

Presented by the students
of the University of Missouri
Schools of Medicine & Nursing

Editor Bob Stockwood
Associate Editor George Gay
Nursing Editor Suzanne Kent
Photography Editor Roland Lohmar
Business Manager Art Trask
Editorial Staff . . . Craig Todd, John Esther
Mark Thoman, Temple Riekhof
Ralph Klopper, Paul Greenberg
Ken Rall, Jan Hirschfield
Bob Dettmer, Gene Ridenhour
Larry Stuerman
Photography Staff. .Bill Hopkins, Bill Case
Joe Sacamano, Jim Burkeholder
Business Staff. . . John Day, Jean Oremar
Winston Harrison, Ken Kays
Eliot Gellman, Anne Rankin
Lee Pfefer
Journalism Advisor Agnes Dillon



The School of Medicine of the University of Missouri was built upon the Medical Department of Kemper College ("McDowell Medical College") founded in St. Louis in 1840. This was the first medical school established west of the Mississippi River. In 1845 it became a department of the University of Missouri. As such it functioned for ten years, being discontinued in 1855. The School of Medicine was re-established on the University campus in Columbia in December, 1872, with a curriculum, like most medical schools in the country, of only two years. In 1891 the curriculum was extended to three years and in 1899, to the full four years. In 1910 the last two years were discontinued because of inability to finance the expansion necessary for teaching the clinical subjects. From 1910 to 1955, the University maintained only the preclinical years of the regular medical course.

In 1951, the legislature of the state of Missouri appropriated monies to enable the University of Missouri to undertake expansion of its two-year program to a full four-year curriculum leading to the degree of Doctor of Medicine. Additional appropriations were made by the legislature in 1953 and the new University of Missouri Medical Center was completed and occupied in September, 1956. In the fall of 1956, the fourth-year curriculum was initiated and graduation exercises took place on June 8, 1957--the first time that the University of Missouri had conferred the degree of Doctor of Medicine since 1908.

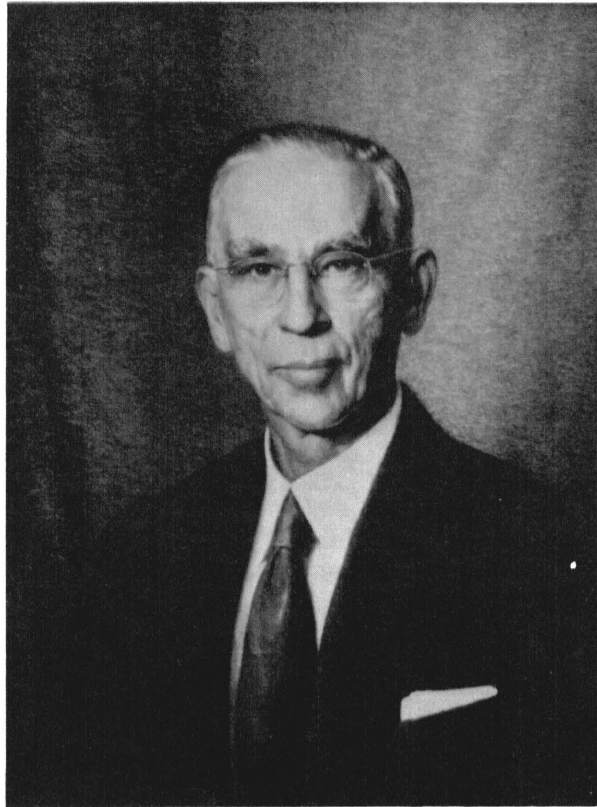

M. PINSON NEAL, M. D.
Professor Emeritus
Department of Pathology

Dedication

It is difficult to express in full the personality of this man of medicine. A combination of humor, an eye toward the unexpected, a boundless store of knowledge, and a sympathetic understanding of the student's groping toward knowledge are traits that make Dr. Neal the stimulating figure a medical student requires.

Our class has the honor of dedicating the first yearbook of this school to Dr. Neal. The many achievements and honors of this fine teacher and humanitarian are well known. We hope, by this dedication, to convey the deep-felt appreciation and esteem that scores of students hold for him.

The Class of 1960



The Oath of Hippocrates

I Swear by Apollo, the physician, and Aesculapius, and Health, and All-heal, and all the gods and goddesses, that, according to my ability and judgment, I will keep this oath and stipulation: to reckon him who taught me this art equally dear to me as my parents, to share my substance with him and relieve his necessities if required; to regard his offspring as on the same footing with my own brothers, and to teach them this art if they should wish to learn it, without fee or stipulation, and that by precept, lecture and every other mode of instruction, I will impart a knowledge of the art to my own sons and to those of my teachers, and to disciples bound by a stipulation and oath, according to the law of medicine, but to none others.

C. I Will follow that method of treatment which, according to my ability and judgment, I consider for the benefit of my patients, and abstain from whatever is deleterious and mischievous. I will give no deadly medicine to anyone if asked, nor suggest any such counsel; furthermore, I will not give to a woman an instrument to produce abortion.

C. With Purity and with holiness I will pass my life and practice my art. I will not cut a person who is suffering with a stone, but will leave this to be done by practitioners of this work. Into whatever houses I enter I will go into them for the benefit of the sick and will abstain from every voluntary act of mischief and corruption; and further from the seduction of females or males, bond or free.

C. Whatever, in connection with my professional practice, or not in connection with it, I may see or hear in the lives of men which ought not to be spoken abroad, I will not divulge, as reckoning that all such should be kept secret.

C. While I Continue to keep this oath unviolated, may it be granted to me to enjoy life and the practice of the art, respected by all men at all times, but should I trespass and violate this oath, may the reverse be my lot.

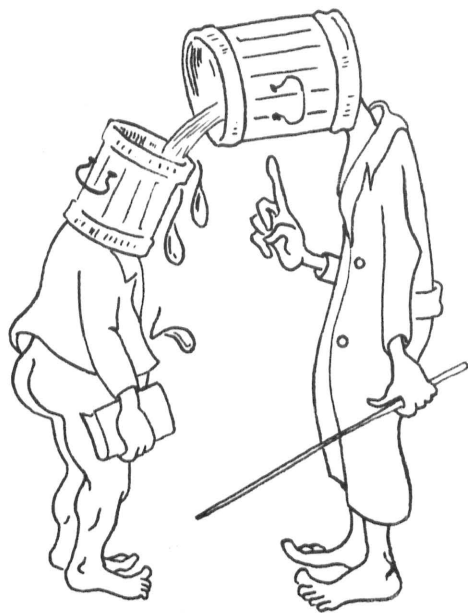

ADMINISTRATION	6
PRE-CLINICAL	
ANATOMY	10
BIOCHEMISTRY	12
MICROBIOLOGY	14
PATHOLOGY	16
PHYSIOLOGY & PHARMACOLOGY	18
PREVENTIVE MEDICINE	20
CLINICAL	
MEDICINE	26
OBSTETRICS & GYNECOLOGY	30
PEDIATRICS	32
RADIOLOGY	34
SURGERY	36
CLASSES	41

Contents

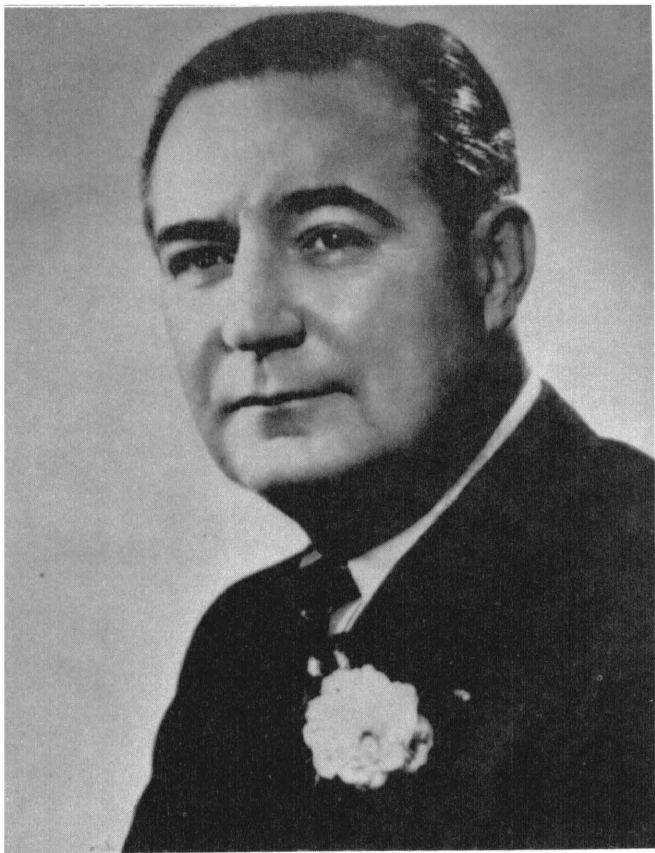

James T. Blair, Jr.
Governor

Elmer Ellis, Ph.D
President of the University

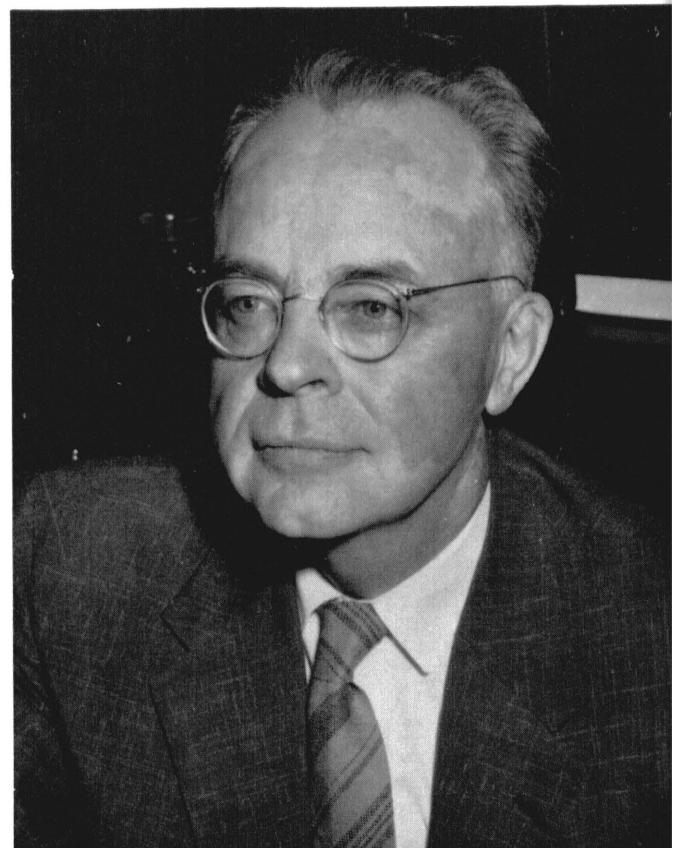

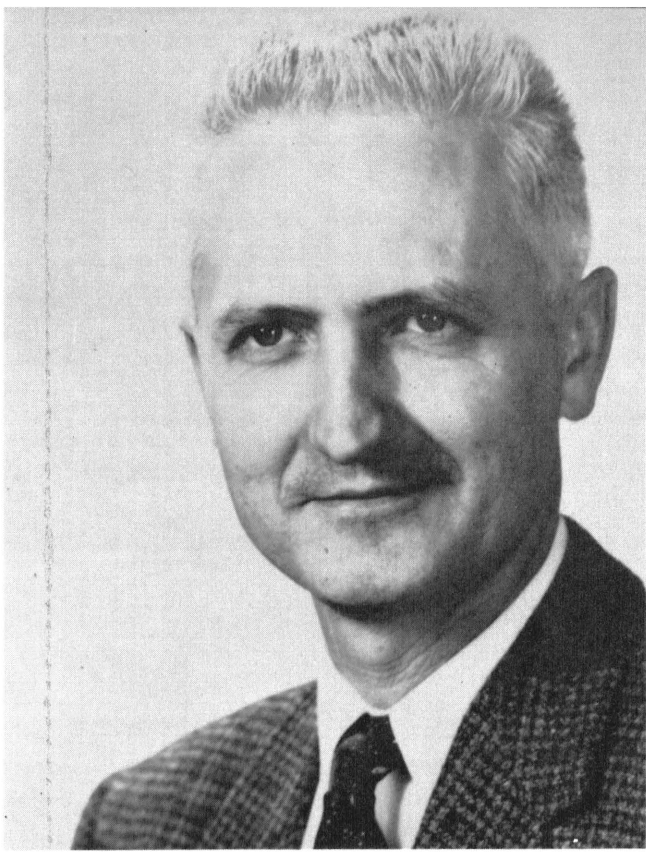

*Vernon E. Wilson, M.D.
Dean*



*Gwilym S. Lodwick, M.D.
Associate Dean*



*Frank B. Engley, Jr., Ph.D.
Assistant Dean*

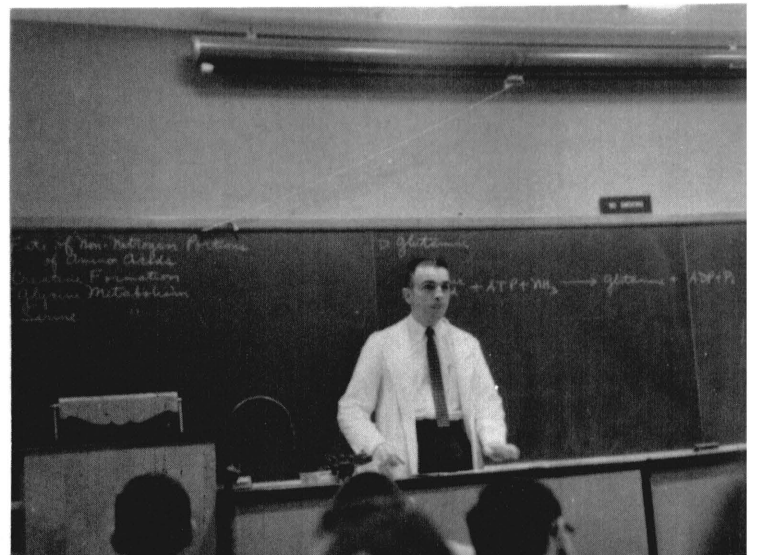
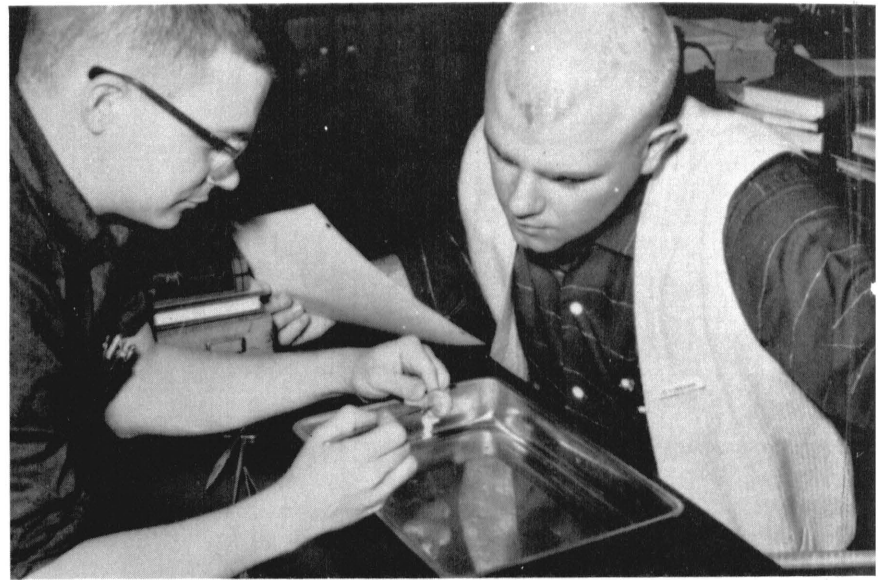
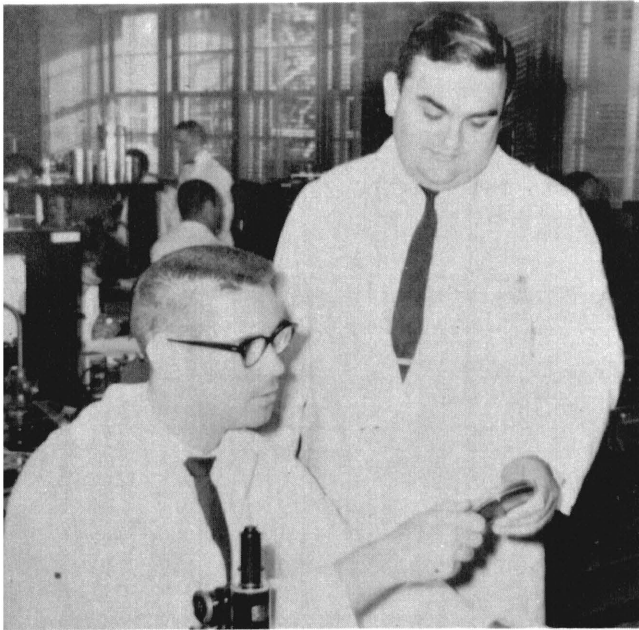

Pre-Clinical

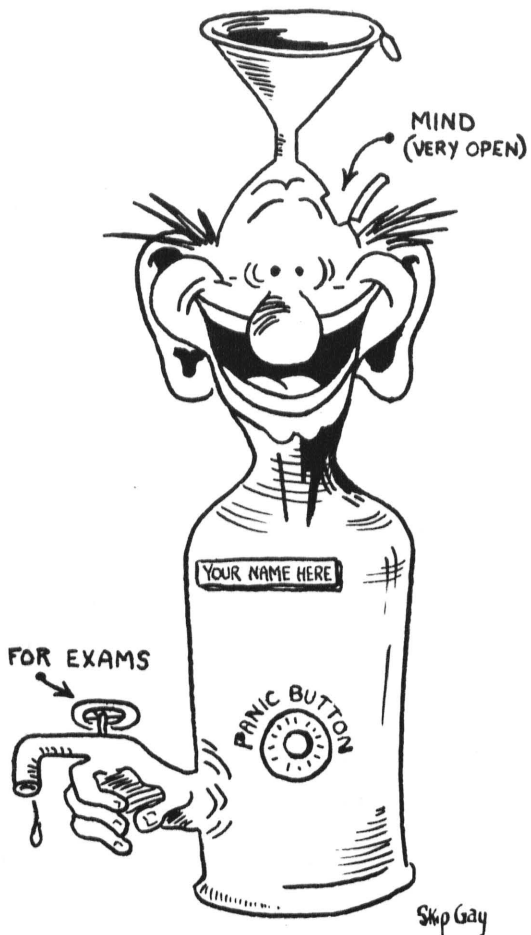
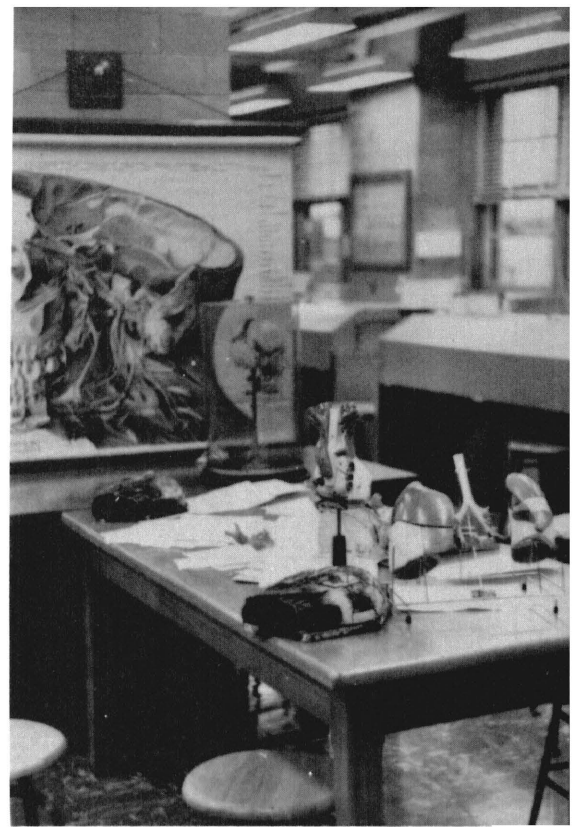

Medicine is a most difficult art to acquire. All the college can do is to teach the student principles, based on facts in science, and give him good methods of work. These simply start him in the right direction; they do not make him a good practitioner - that is his own affair.

Osler

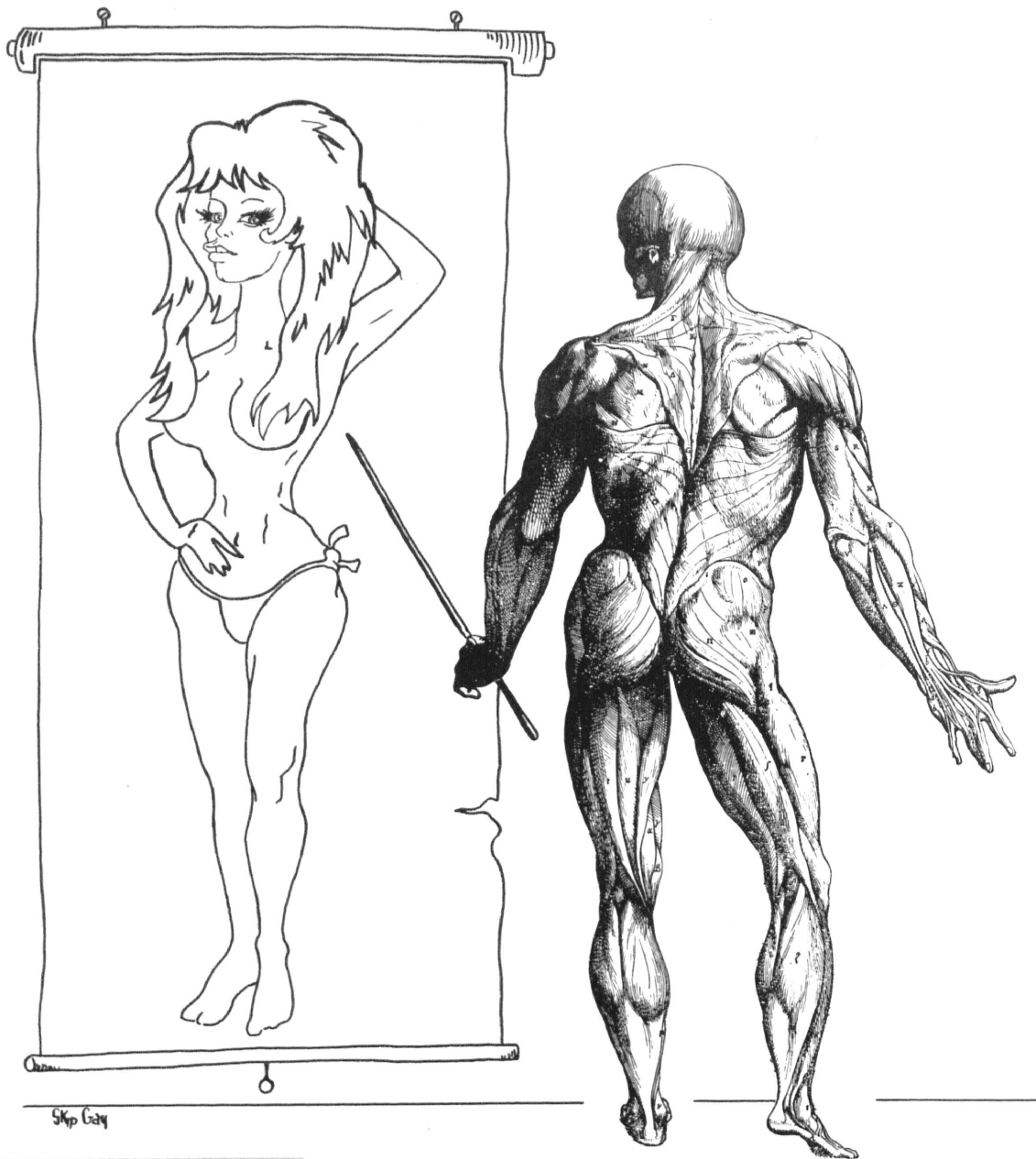

Department of Anatomy

The training of the medical school gives a man his direction, points him the way, and furnished him with a chart, fairly incomplete, for the voyage, but nothing more.

Osler



***Milton D. Overholser, M.D.
Professor and Chairman***

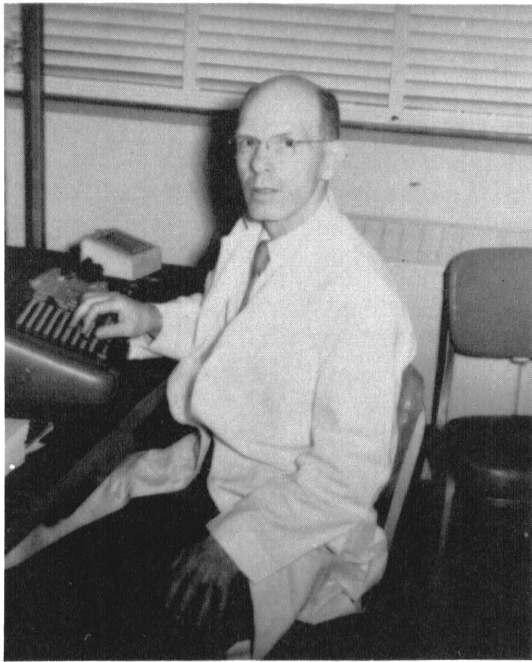

EDWARD W. LOWRANCE, Ph.D.
Professor



HERBERT E. BROWN, Ph.D.
Assistant Professor

JERRY W. BROWN, Ph.D.
Associate Professor

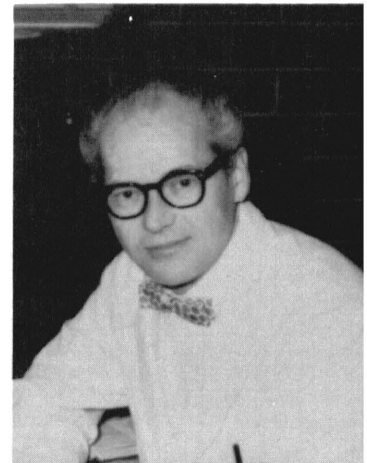

JONA C. THAEMERT, Ph.D.
Assistant Professor

F. EUGENE DOENGES, Ph.D.
Assistant Professor

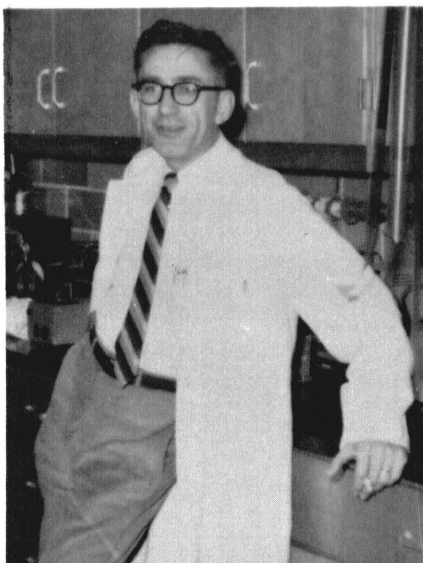

PAUL E. BENOIT, Ph.D.
Instructor



"BOB"



"J. O."

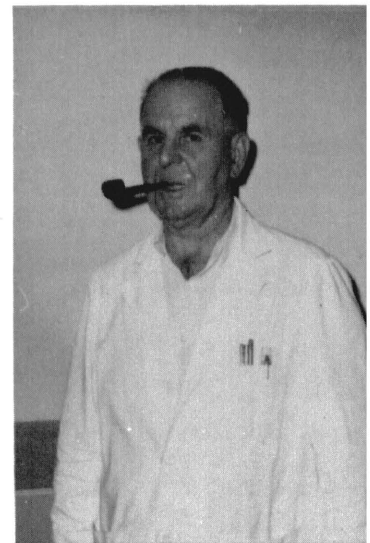



Science is always wrong; it never solves
a problem without creating ten more.
Geo. B. Shaw

Department of Biochemistry

*Thomas D. Luckey, Ph.D.
Professor and Chairman*

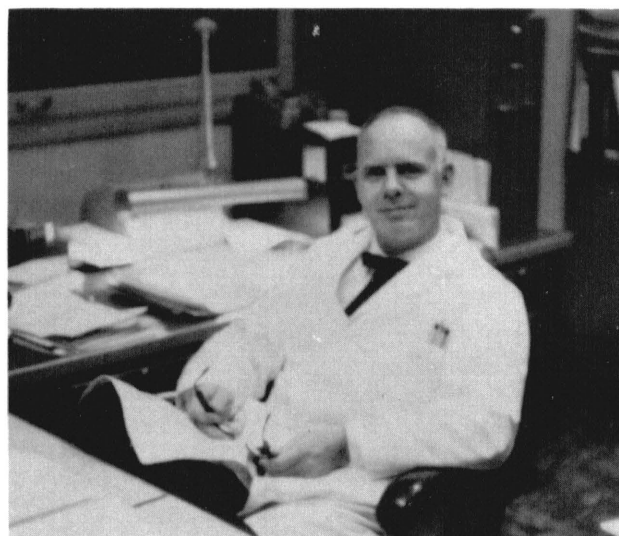

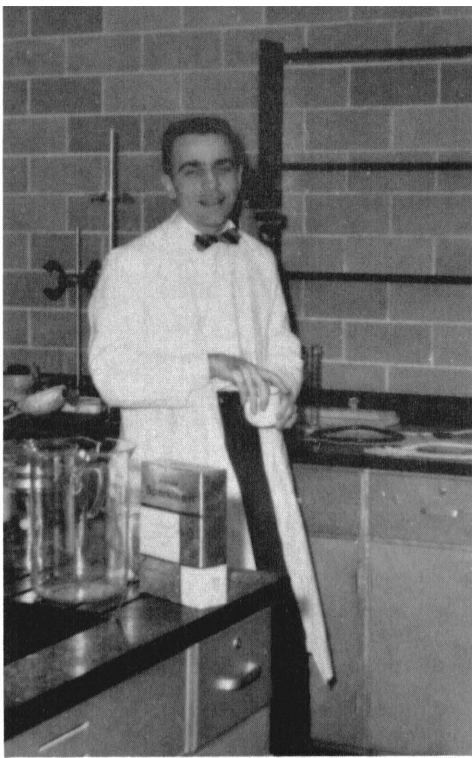

OWEN J. KOEPPE, Ph.D.
Associate Professor



ARNOLD A. WHITE, Ph.D.
Assistant Professor



JOHN M. FRANZ, Ph.D.
Assistant Professor

FRONT ROW: Artwerth, Graduate Assistant; Alehalabbi, Graduate Assistant; Marshall, Research Assistant. BACK ROW: Clung, Graduate Assistant; Gray, Graduate Assistant; Miller, Research Assistant.



Ethyl has two "c's" Mrs. Deuser

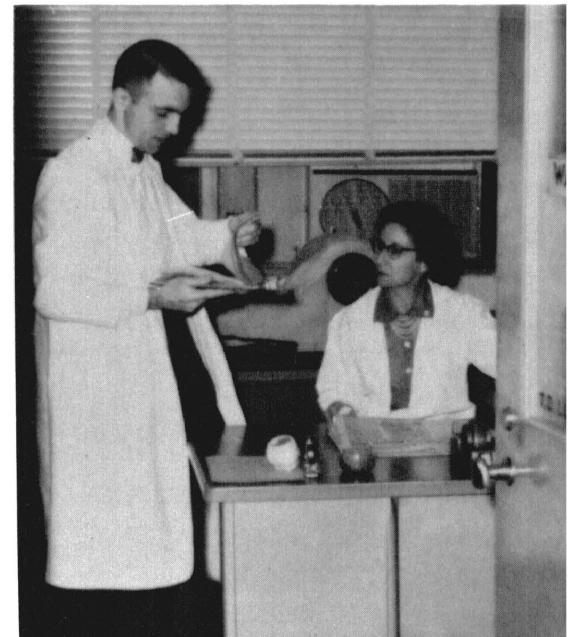

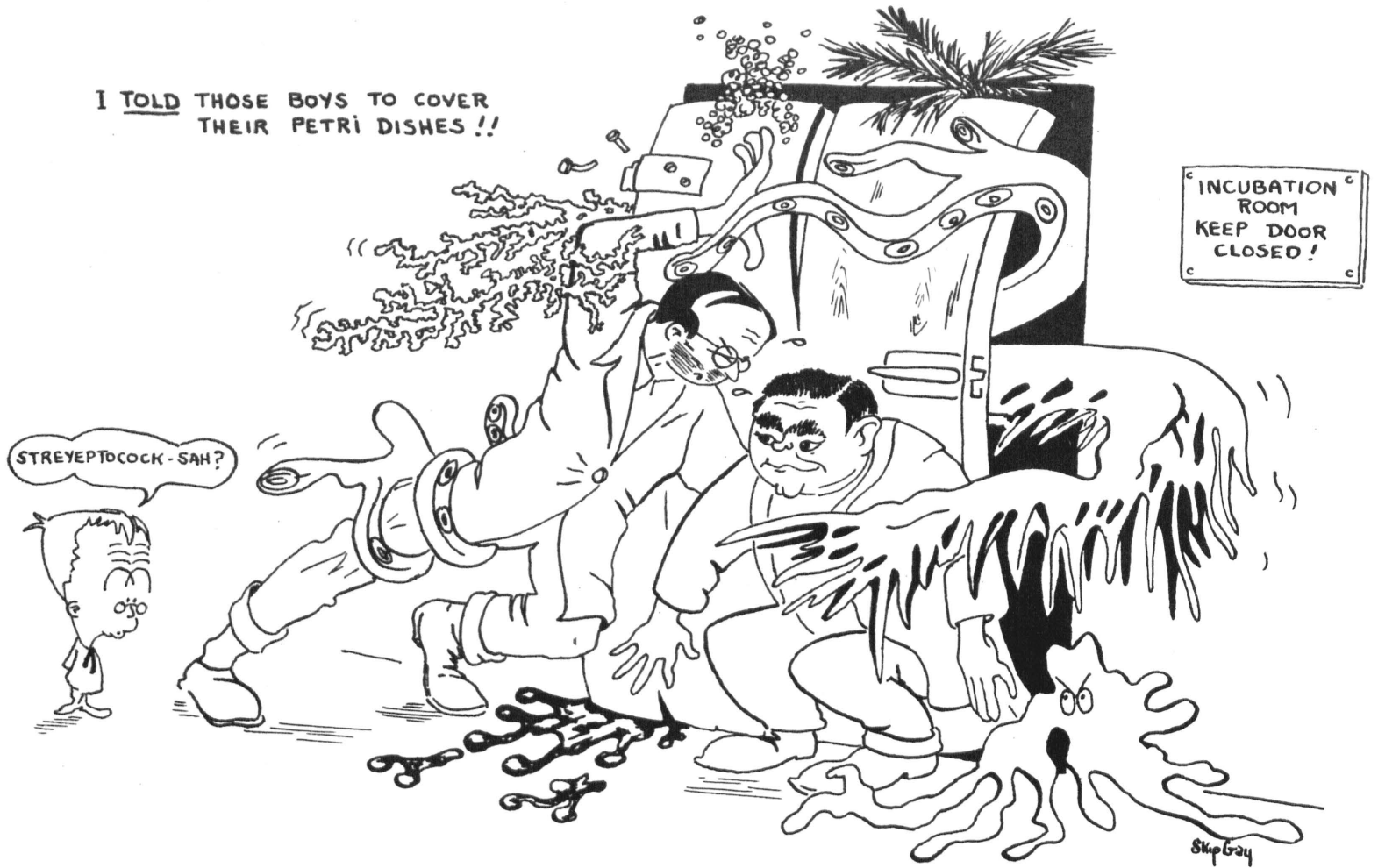

Department of Microbiology

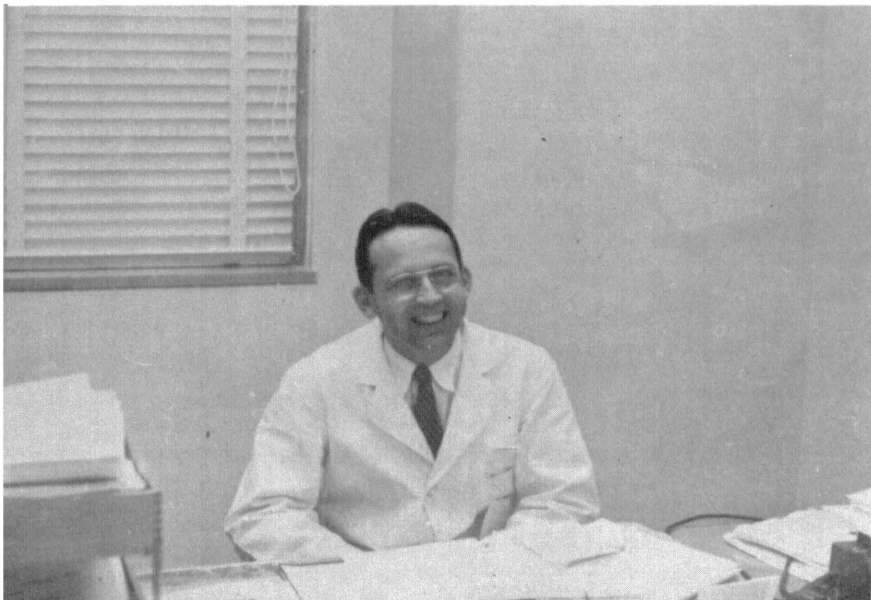

*Frank B. Engley, Jr., Ph.D.
Professor and Chairman*



HERBERT S. GOLDBERG, Ph.D.
Associate Professor

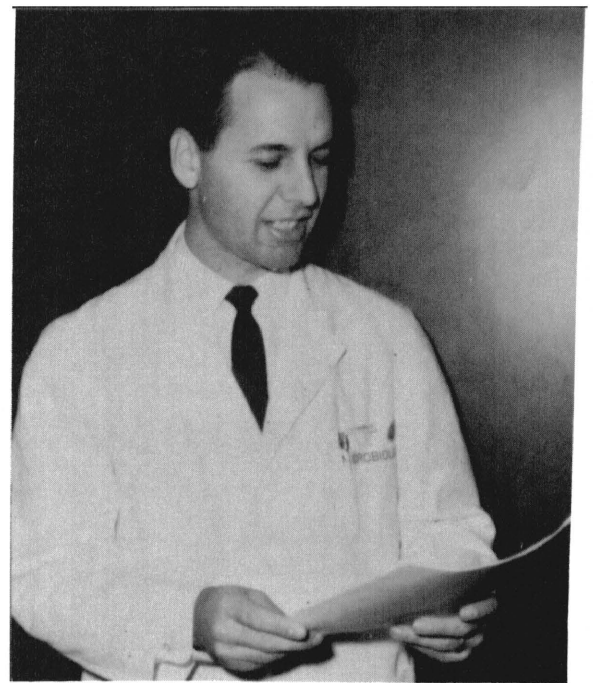

JAMES T. BARRETT, Ph.D.
Associate Professor

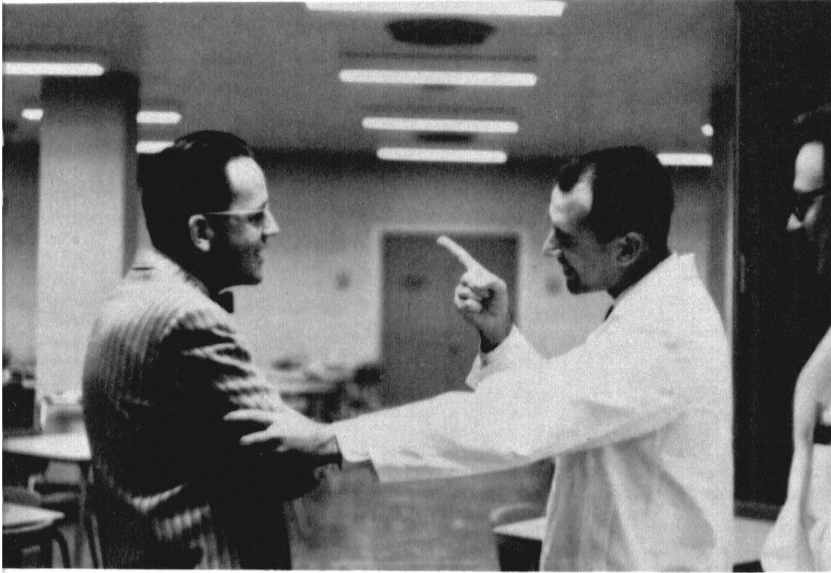

"I told you that they couldn't spell Erysipelothrix
erysipelooides !"

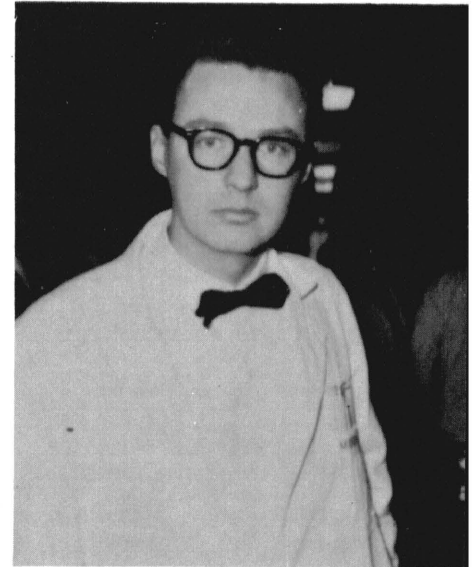

DONALD P. Durand, Ph.D.
Assistant Professor

Todd Evans, Graduate Asst.; David Metcalfe, Graduate Asst.; Raymond Gray, Asst
Instr.; Mary Blickensderfer, Graduate Asst.; Wayne Stenback, Asst. Instr.



MICHAEL H. IVEY, Ph.D.
Assistant Professor

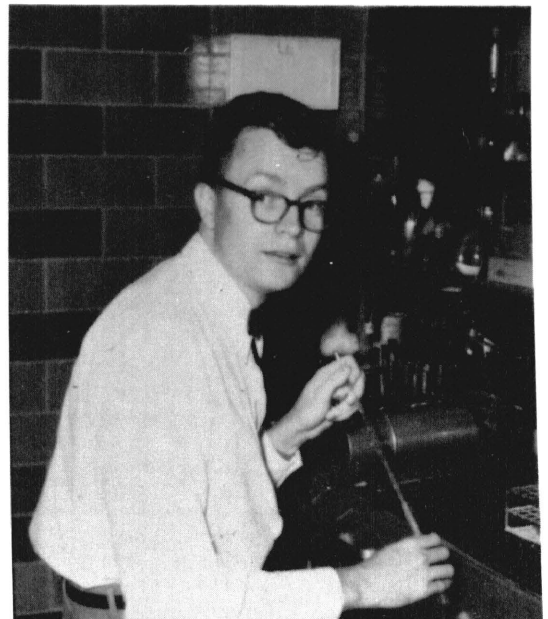



Department of Pathology

*Joseph E. Flynn, M.D.
Professor and Chairman*

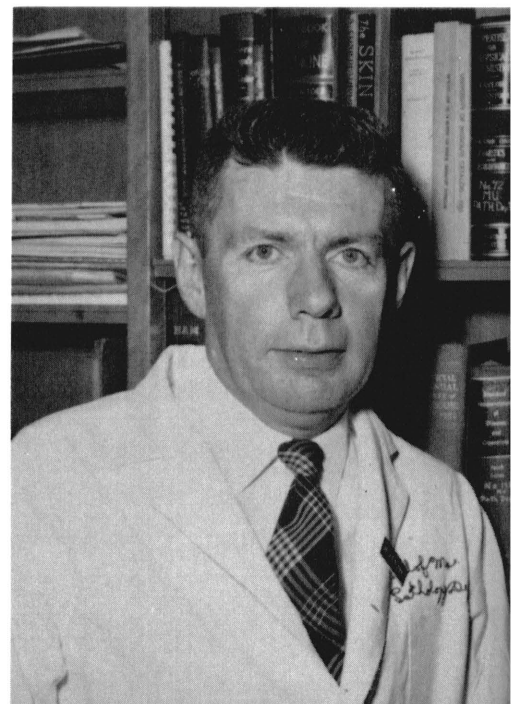

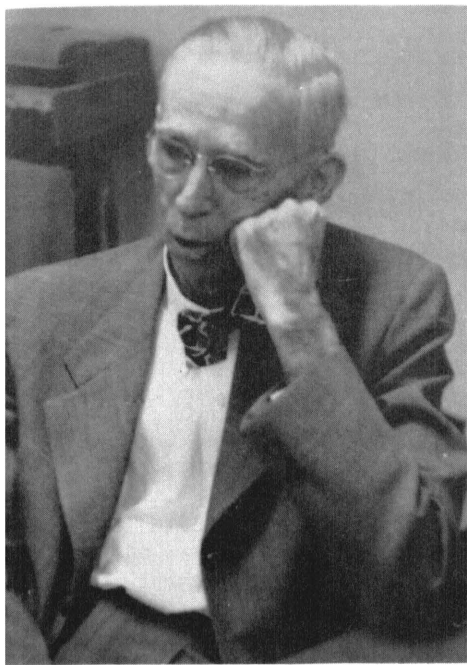

M. PINSON NEAL, M. D.
Professor Emeritus

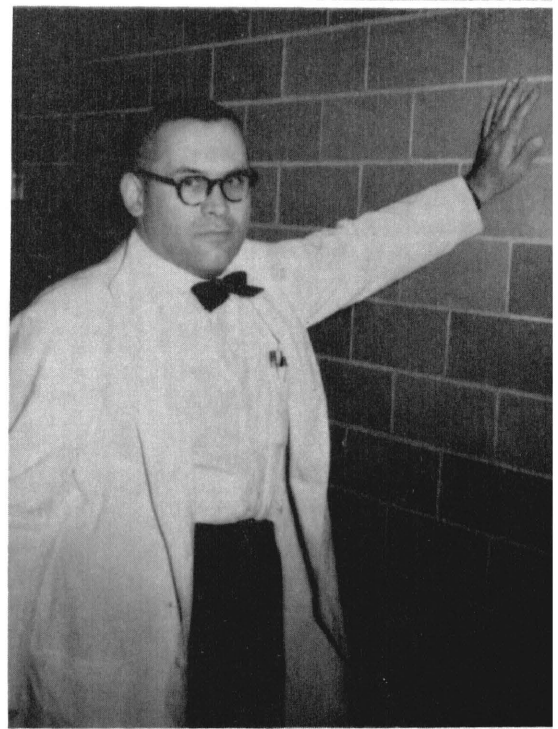

VINCENT P. PERNA, M. D.
Assistant Professor



IRA D. GODWIN, M. D.
Instructor

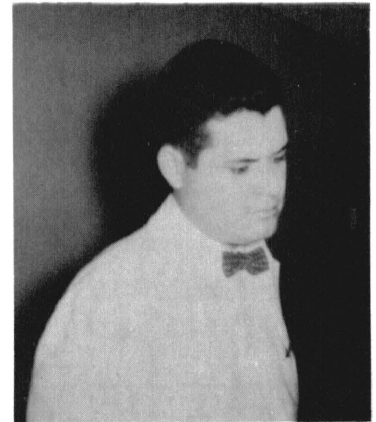

LEE C. SHEPPARD, JR., M. D.
Assistant Instructor

VICTOR M. CARNES, M. D.
Assistant Instructor



JOHN PORTERFIELD, M. D.
Assistant Instructor



Department of Physiology & Pharmacology

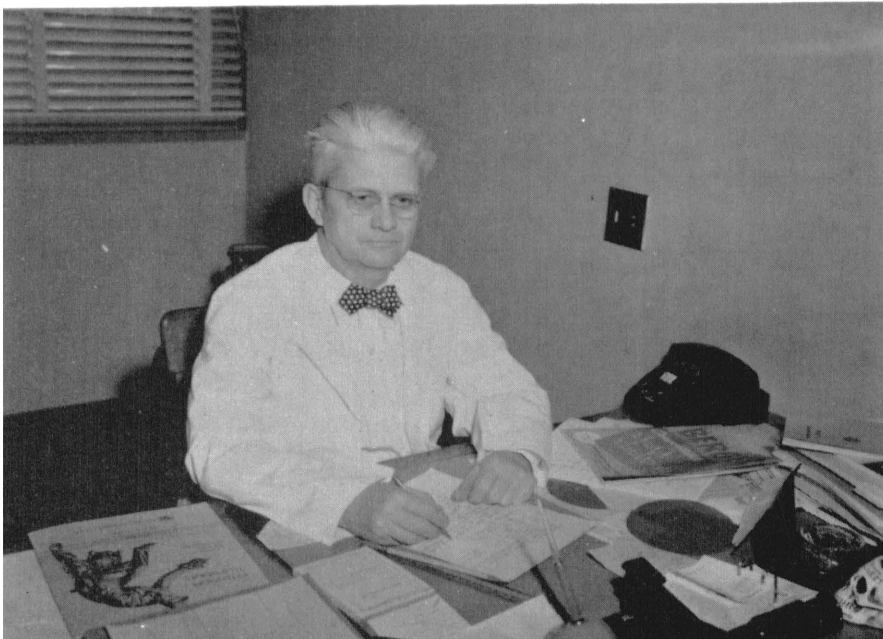

Excretion is difficult after forty.
Absorbtion before twenty.
Osler

***Bertis A. Westfall, Ph.D.
Professor and Chairman***

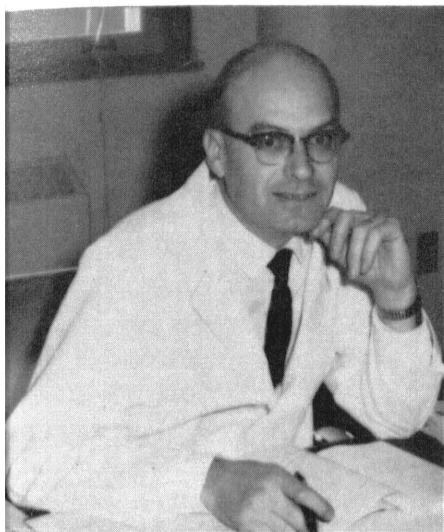

DALLAS K. MEYER, Ph.D.
Professor



WESLEY S. PLATNER, Ph.D.
Professor

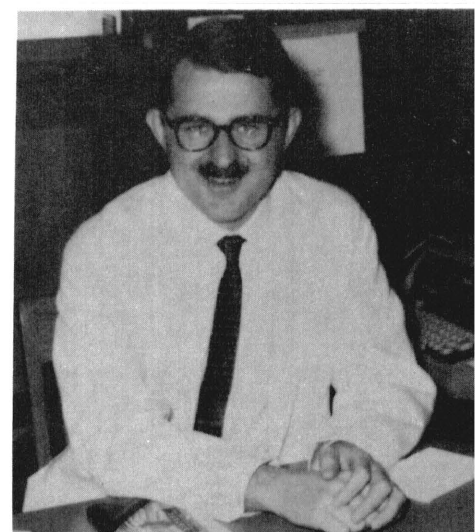

JAMES E. RANDALL, Ph.D.
Associate Professor

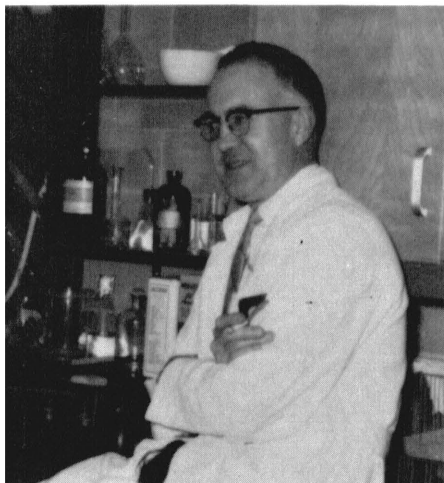

ARTHUR W. MERRICK, Ph.D.
Associate Professor



ROBERT L. RUSSELL, Ph.D.
Associate Professor



MARVIN ZATZMAN, Ph.D.
Assistant Professor

Dick Gale, Graduate Assistant; Ted Auyong, Assistant Instructor; Earl Dawson, Graduate Assistant; Jim Shields, Graduate Assistant; Ferrill Purdy, Research Assistant.

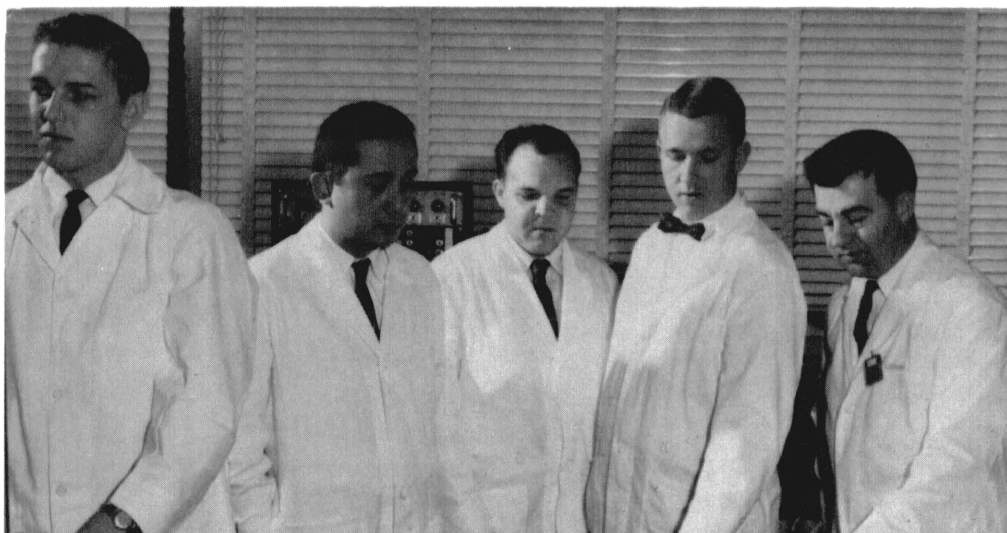



*Owen A. Kearns, M.D.
Professor and Chairman*

Preventive Medicine



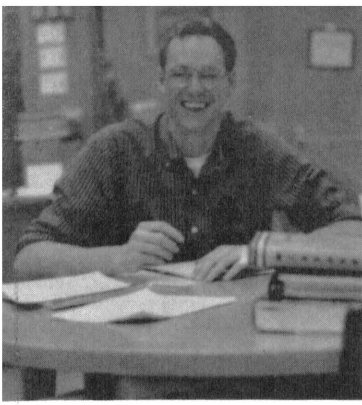

Did you ever see purkinje fibers?

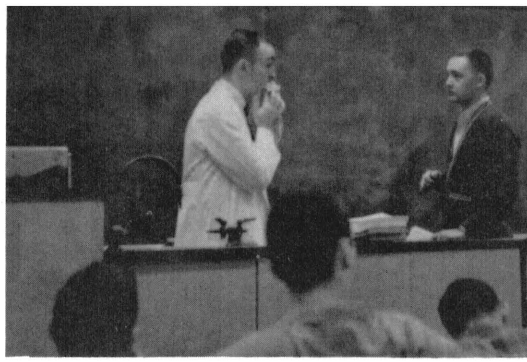

What's this protein jazz?

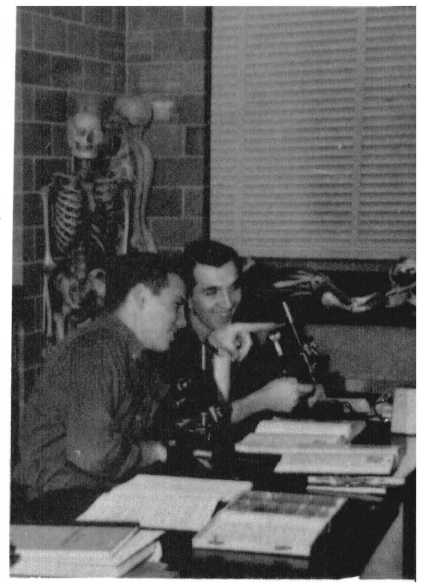

An interplay of scientific knowledge.



Service with a smile.

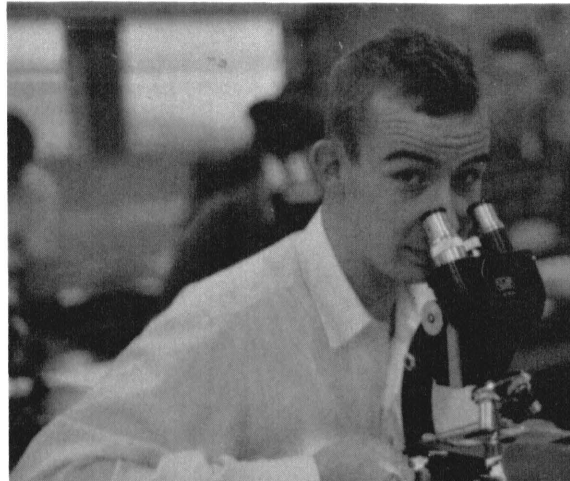

Who said mitochondria are good Orange-Bowl prospects?

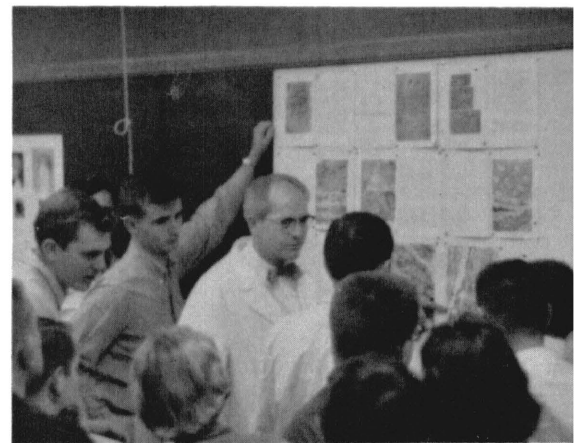

These components are magnified six trillion times. Everybody got that?

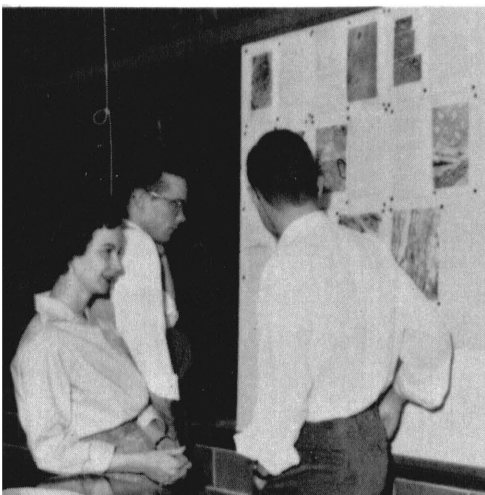

Feminine anatomist shows her knowledge.

Kilroy was here.



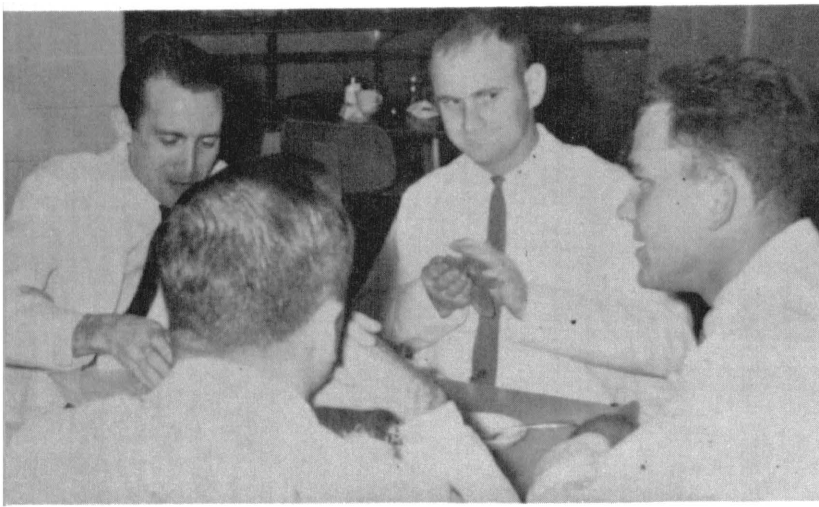

"Gee, who but Miss Vorhies would ever think of autoclaving pumpkín pie?"

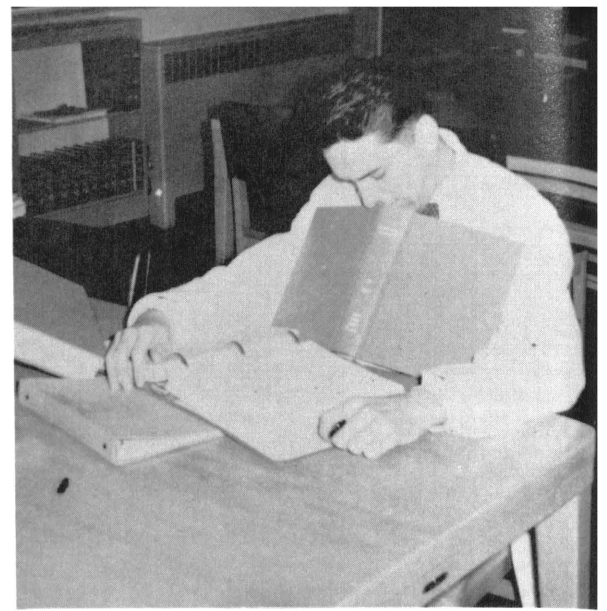

Decerebrate animal

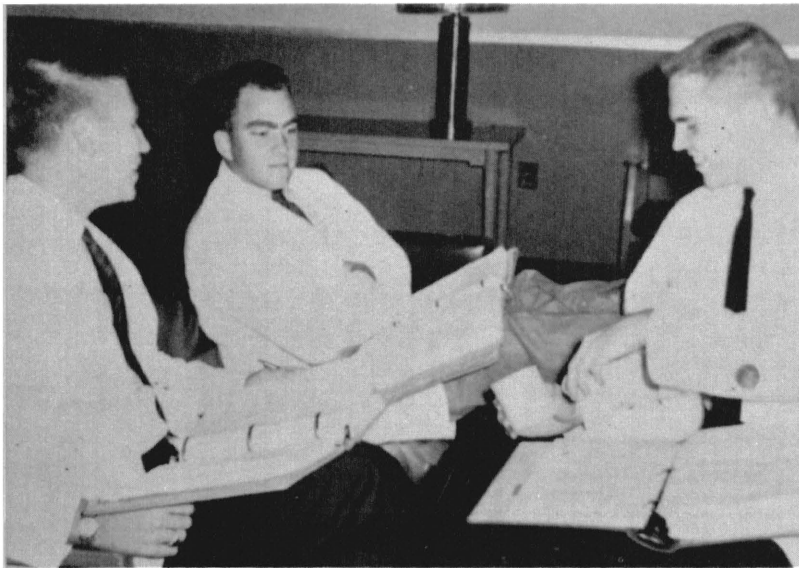

"But it says right here in my Physiology notes, 'when the liver gets sick, it gets sick right now!'"

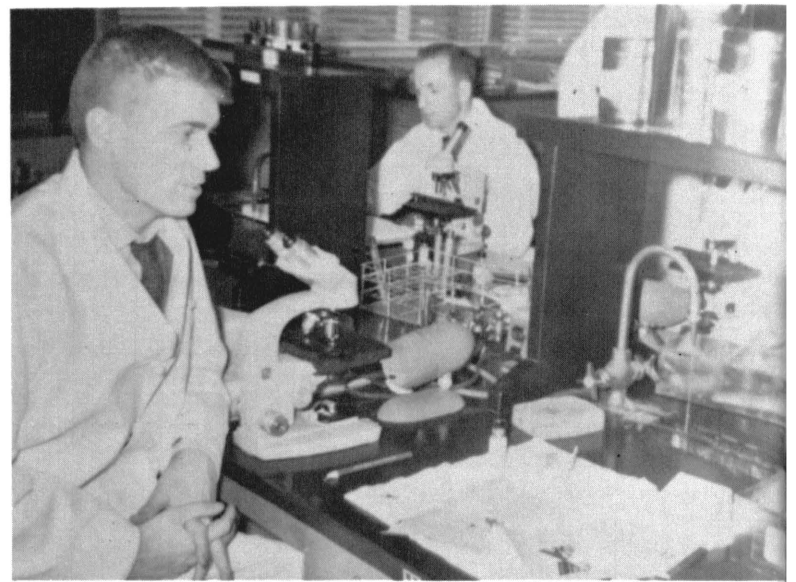

"Well, I say it's a macrophage, and I say to hell with it."

"The best part is when they bring out the coffee and cookies."



"Let's go back and put away our microscopes, fellows, it's 11:30."

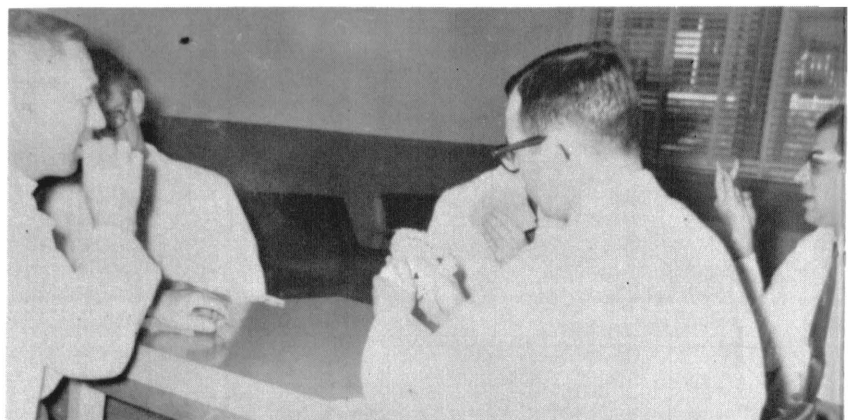

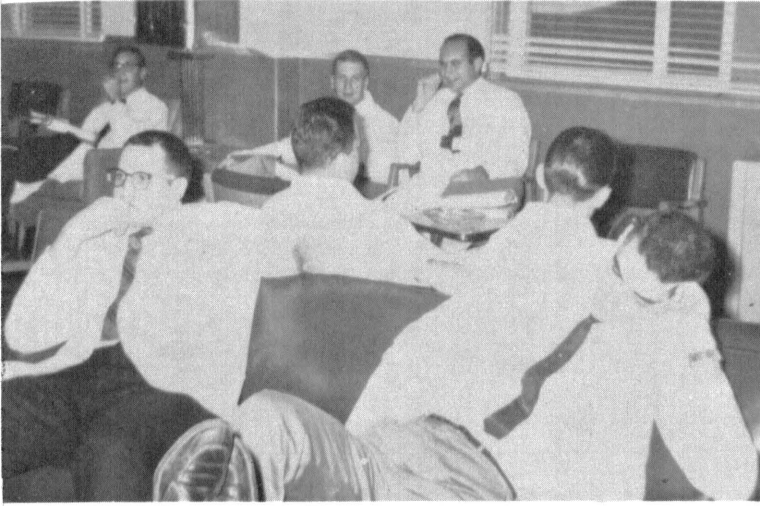

"I used to worry a lot before they put the Miltown dispenser next to the Coke machine."



There were the Curies, the Cori's and now _____.

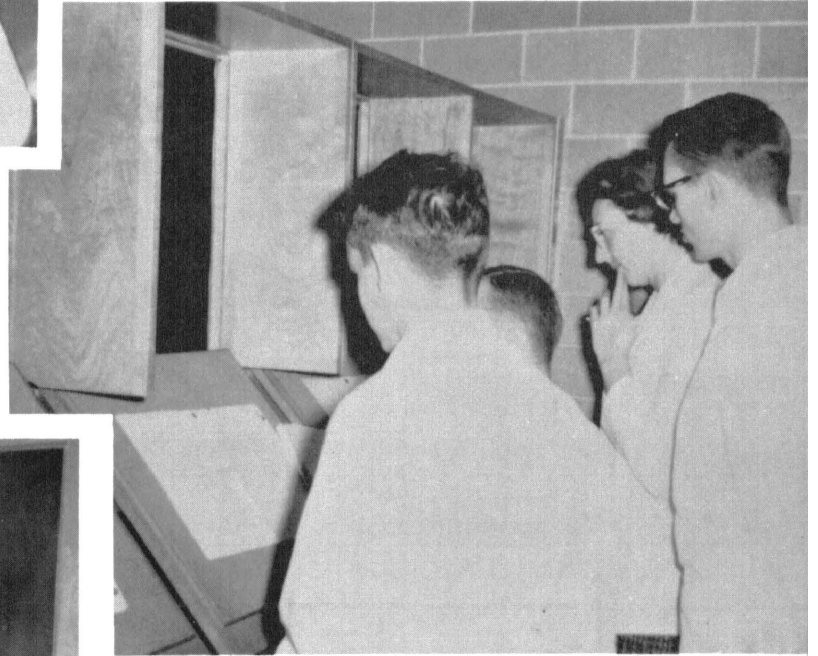

Charcot's joint, otherwise known as luetic osteo-arthopathy, otherwise known as twinges in the hinges.

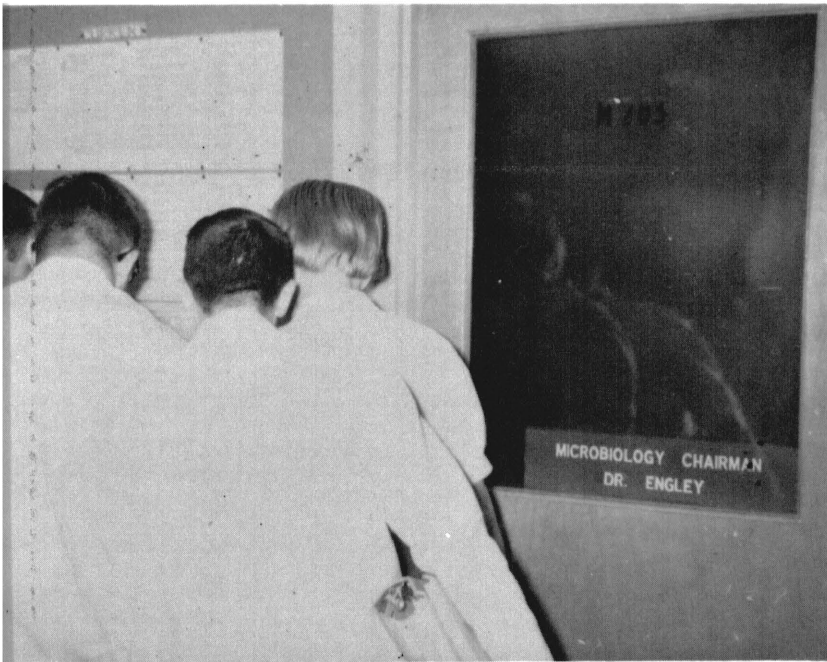

"Next week we've got to get organized."

"Let's see, if I get a 98 on the next two exams, I'll have a 71 going into the final."

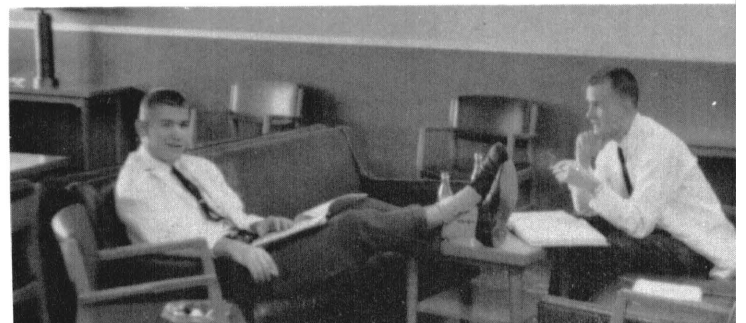



Clinical

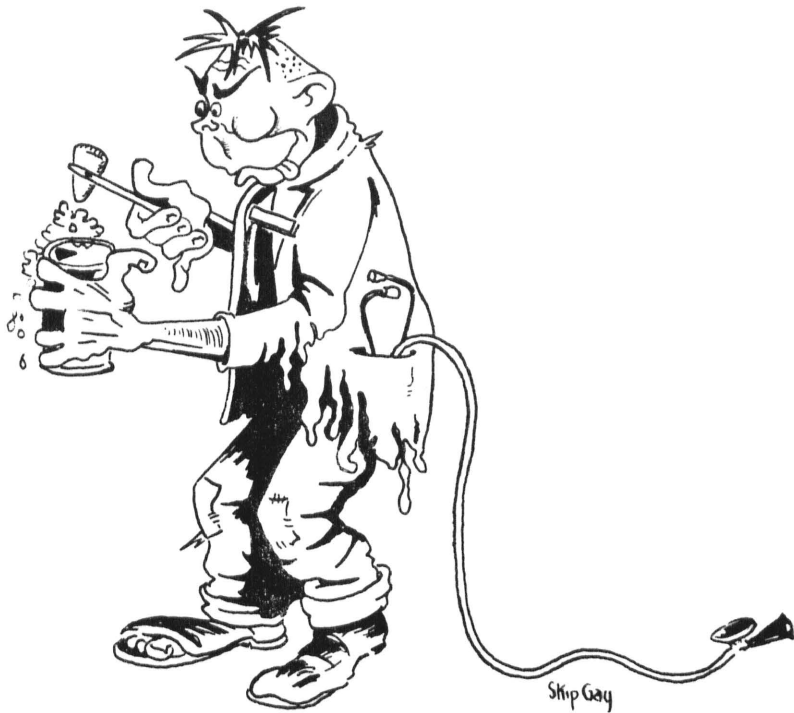

Physicians mend or end us; but
though in health we sneer,
When sick we call them to attend
us, without the least propensity to
jeer.

Lord Byron



Department of Medicine

Half of us are blind, few of us feel, and we
are all deaf.

Osler

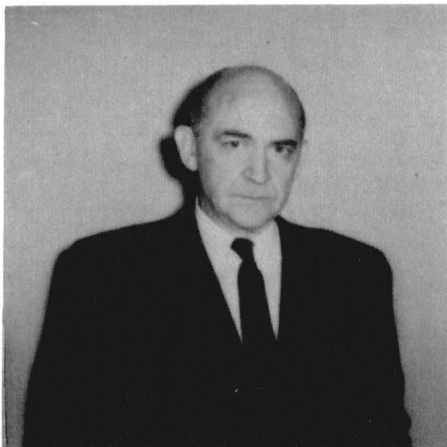

***C. Thorpe Ray, M.D.
Professor and Chairman***



THOMAS W. BURNS, M.D.
Associate Professor

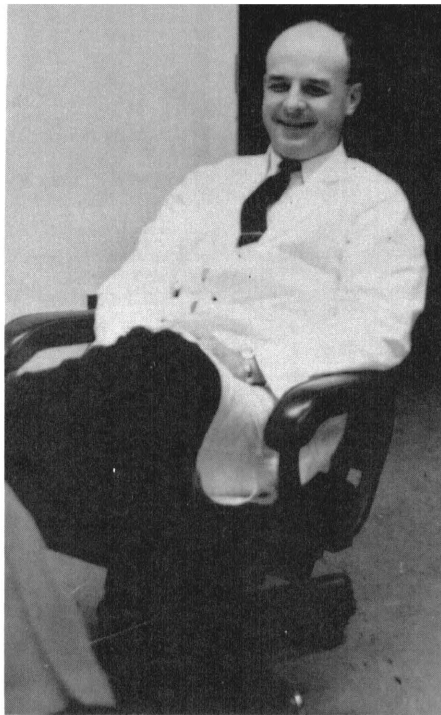

JACK M. MARTT, M.D.
Associate Professor

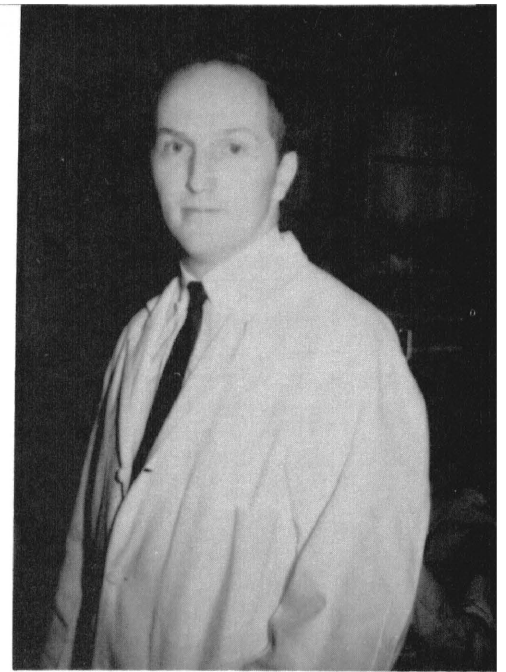

WILLIAM D. GAUNT, M.D.
Assistant Professor



JOHN F. LOWNEY, M.D.
Assistant Professor

RAYMOND VICKERS,
M.R.C.S., L.R.C.P.
Assistant Professor

J. NED SMITH, JR., M.D.
Assistant Professor

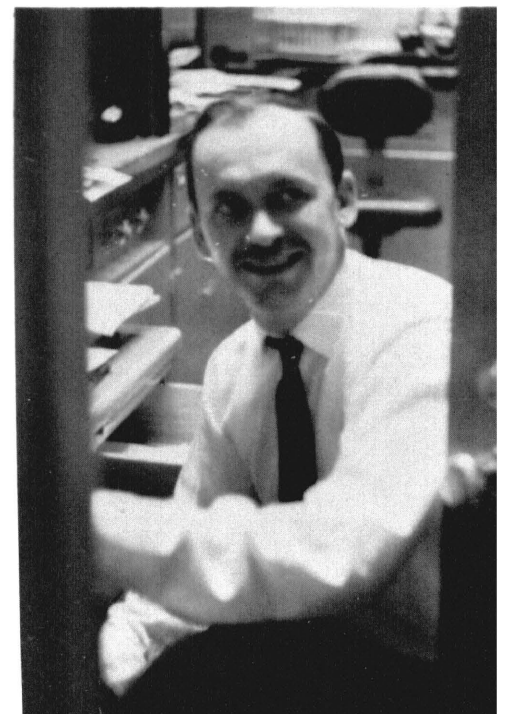
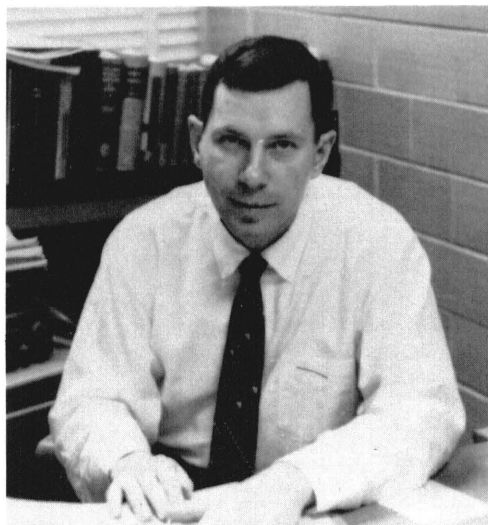

Man should go out of this world as he came
in -- chiefly on milk.

Osler

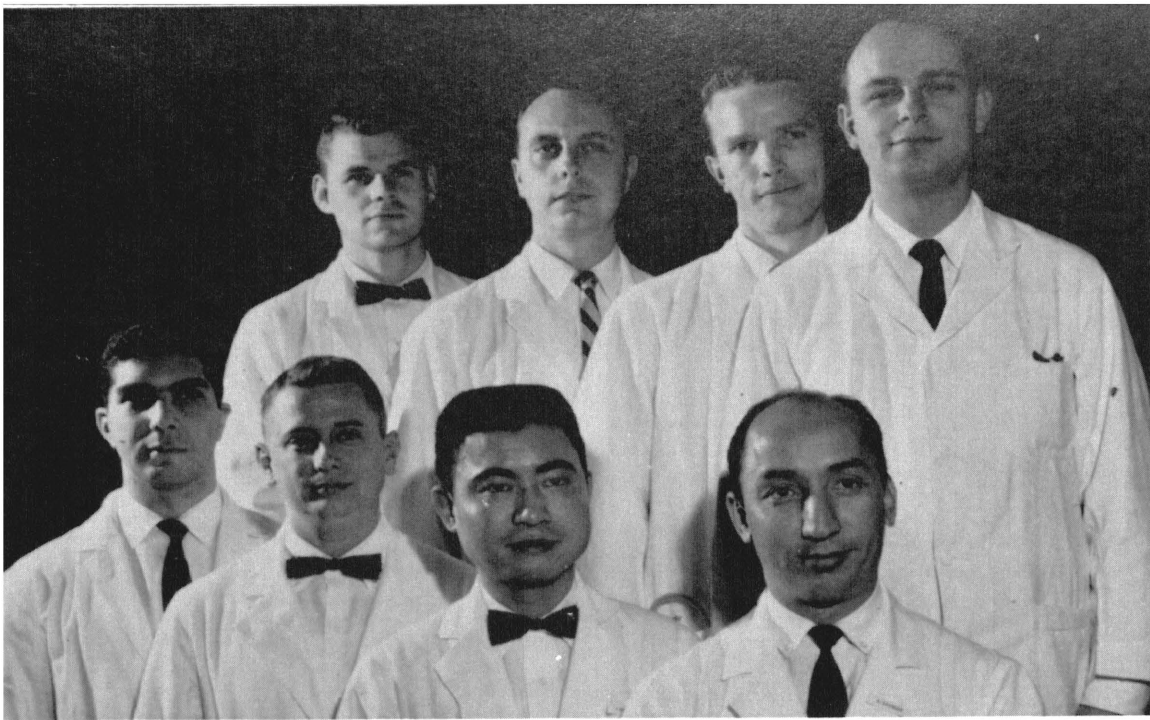

HOUSE STAFF, FIRST ROW: Michael Anigan, M.D.; Nick N. Nichols, M.D.; Yutaro Suzuki, M.D.; Akgun Sayman, M.D. SECOND ROW: Robert E. Stufflebam, M.D.; Jack S. Sanders, M.D.; Nathan C. Galloway, M.D.; Dale B. Sparks, M.D.

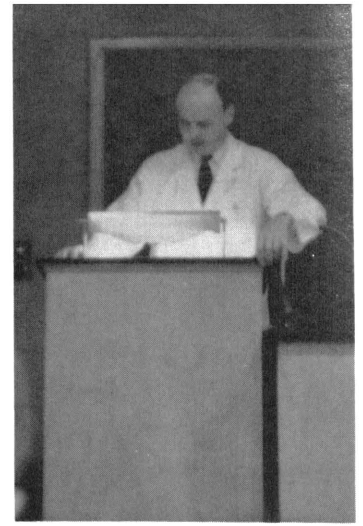

"The text for today will be . . ."



HERLON O. LOYD, M.D.
Clinical Assistant Professor

"What do you mean, 'The heart was about the size of a small bird's nest'? I thought it was larger than a medium sized squid."

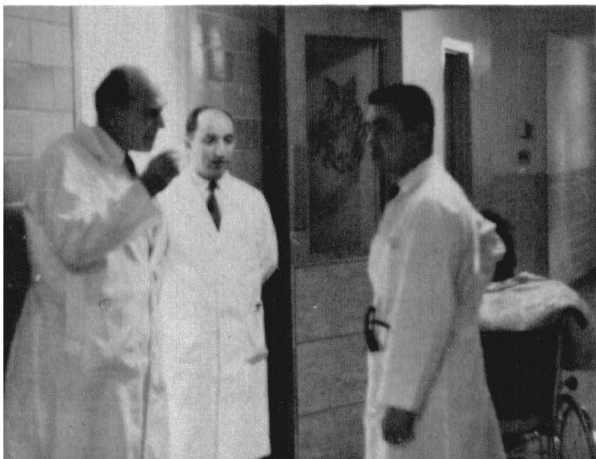

JAMES M. WEISS, M.D.
Clinical Associate Professor



HENRY V. GUHLEMAN, M.D.
Clinical Associate Professor

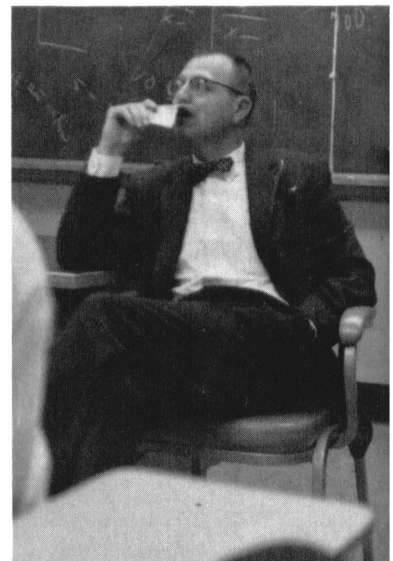



You can't have piles if you're wreathed in smiles.

"Hey troops, come and watch this hyperacusis go beserk!"

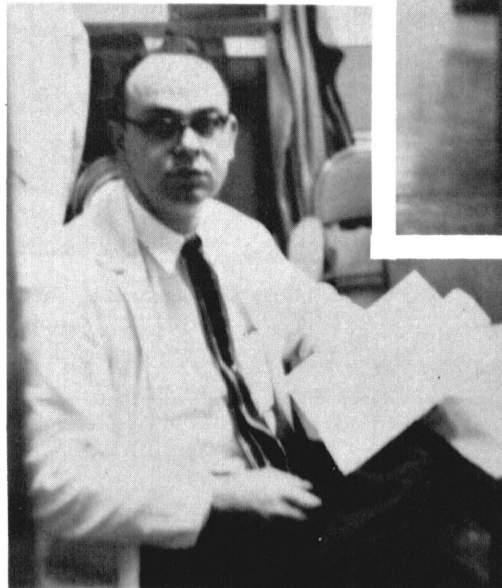
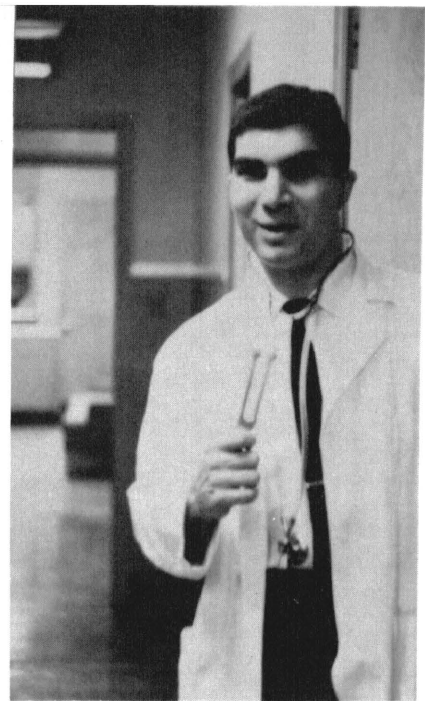

Petit mal

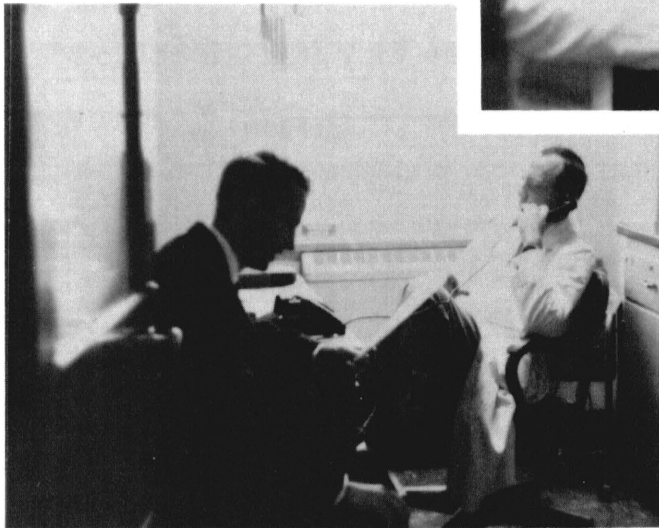

"Have you had any good split T's in the EKG dept. lately? We could use them Sunday when we play the surgeons."

"Frankly, I can see no future for you in cardiology even if you are a BEATnik."

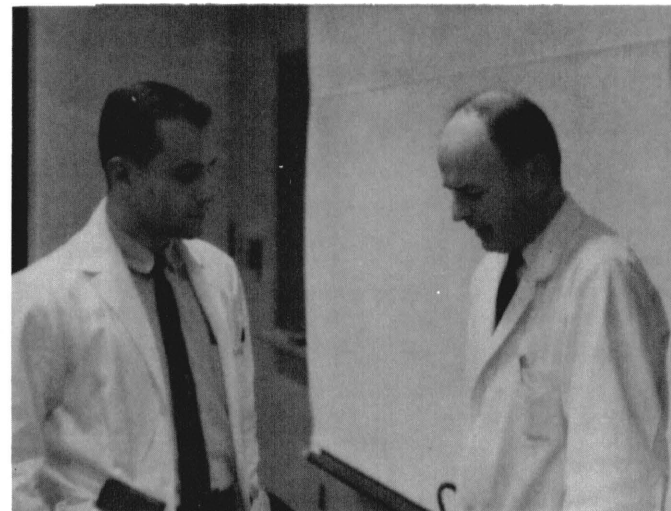

"What the heck is a Hickory Hare Test?"

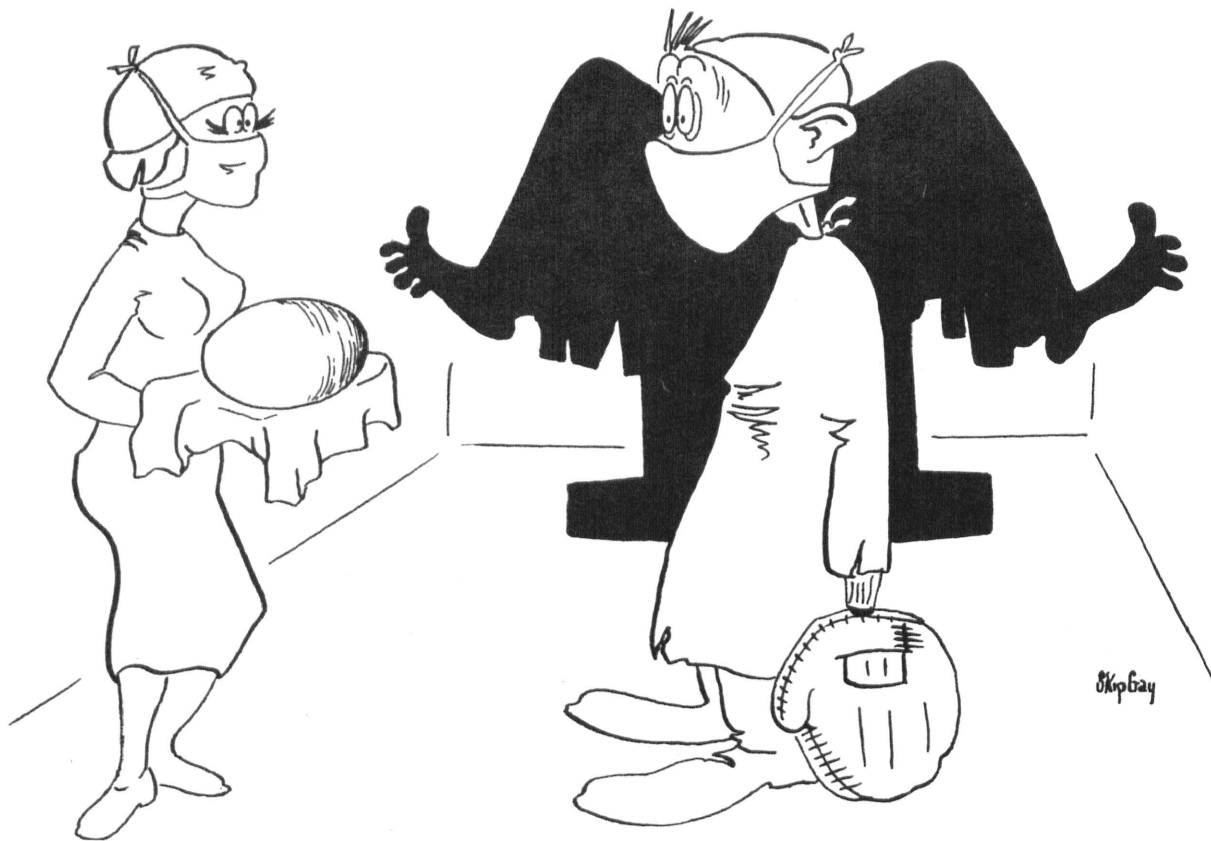

Department of Obstetrics and Gynecology



Taking a lady's hand gives her confidence
in her physician.

Osler

***Jacob S. Roden, M.D.
Professor and Chairman***

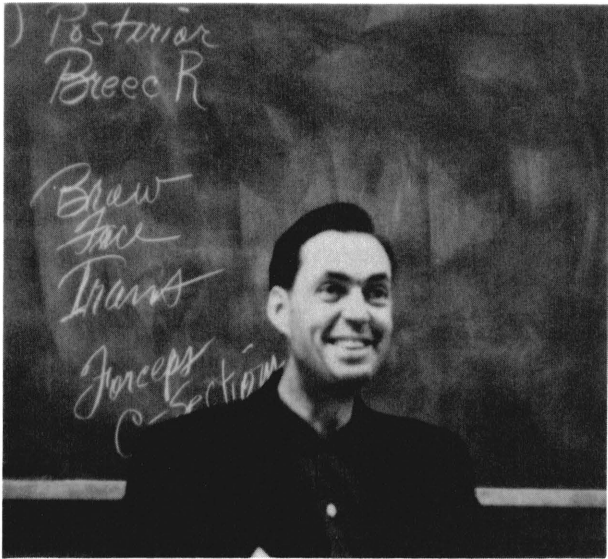

HAROLD M. HAUGEN, M.D.
Assistant Professor

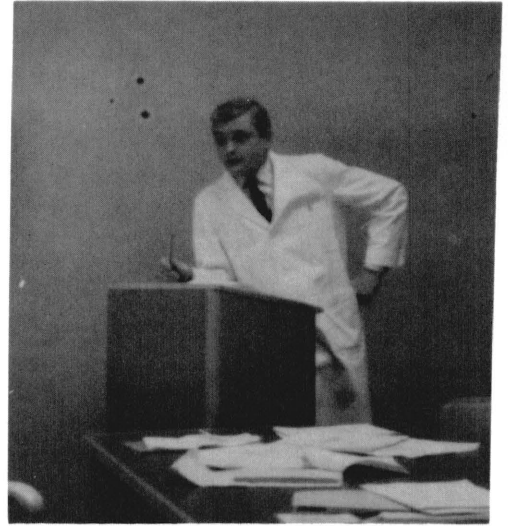

DAVID G. HALL, III, M.D.
Assistant Professor

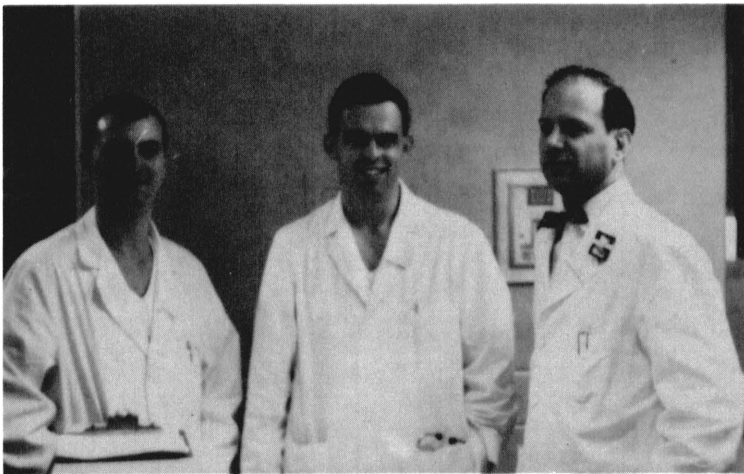

HOUSE STAFF: Elmer H. Van Dyke, M.D.; Russell E. Hanlon, Jr., M.D.; William J. Williams, Jr., M.D.

"You don't really mean Gravida 20?"

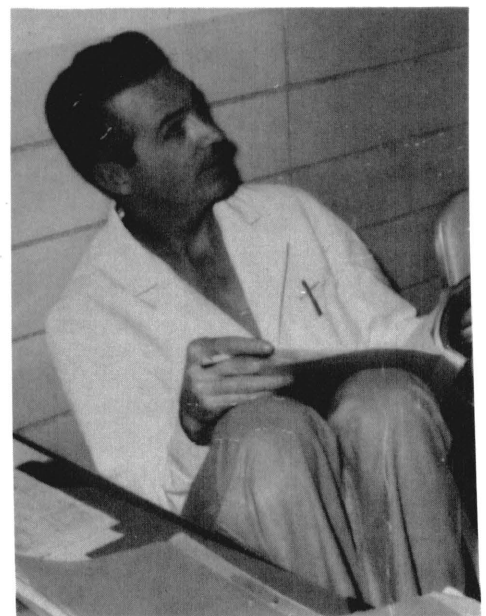



Department of Pediatrics

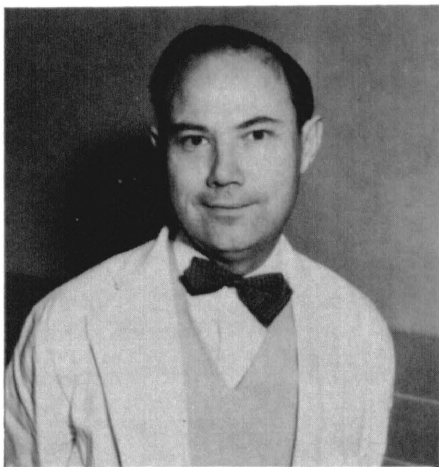

This is yet the childhood of the world.
Osler

***Robert L. Jackson, M.D.
Professor and Chairman***

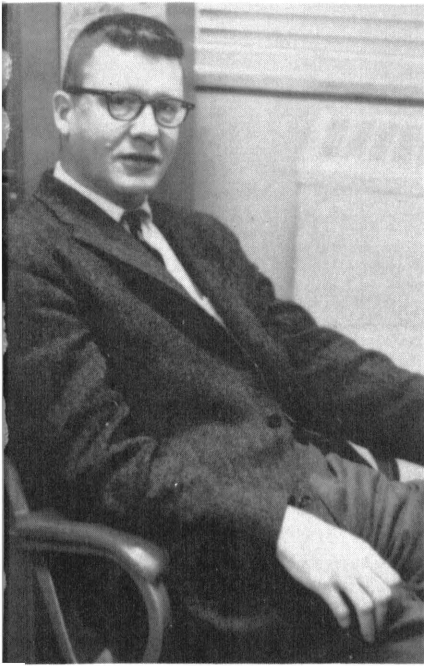

CLEMENT E. BROOKE, M.D.
Associate Professor



CONSTATINE S. ANAST, M.D.
Assistant Professor

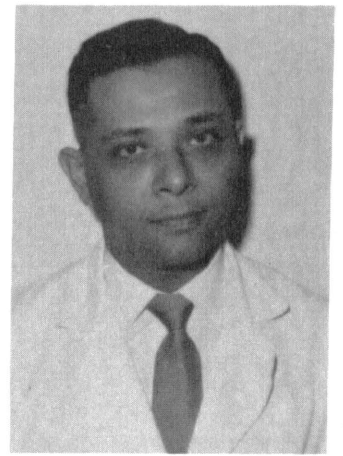

FIKRI M. HANNA, D.C.H.
Assistant Professor



HELEN WAICHES, M.D.
Instructor



HAROLD W. LISCHNER, M.D.
Instructor

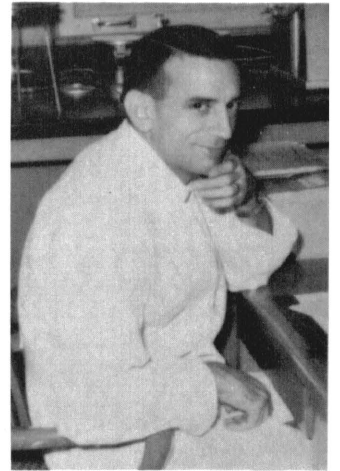

JAMES M. PICKENS, M.D.
Instructor

J. K. MANN, M.D.; R. A. WESTERFELD, M.D.; V. REDDY, M.B.B.S.



HELEN YEAGER, M.D.
Instructor

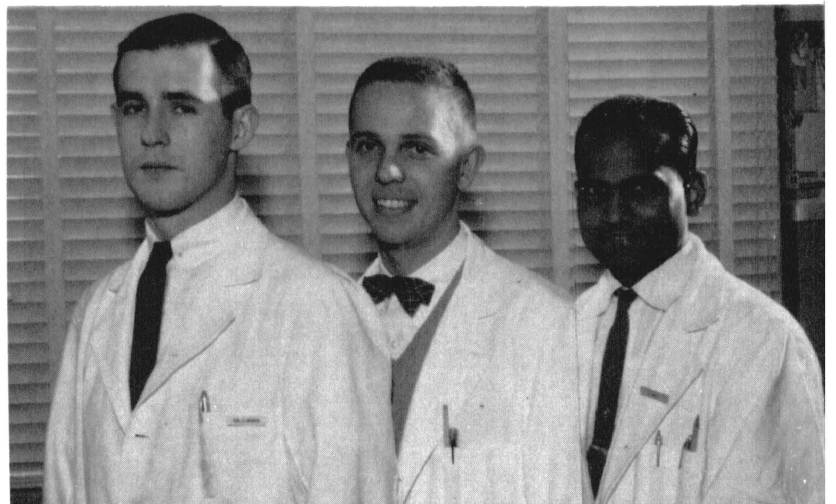



Department of Radiology



Do not waste the hours of daylight with
what you may read in the dark.

Osler

***Gwilym S. Lodwick, M.D.
Professor and Chairman***



THEODORE E. KEATS, M.D.
Professor



DONALD Q. COCHRAN, M.D.
Assistant Professor

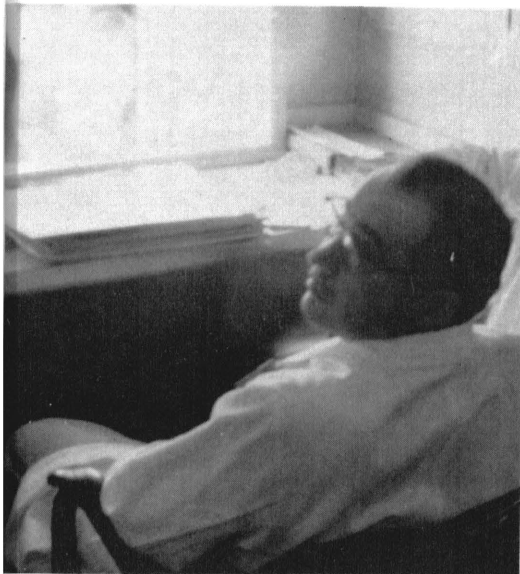

ROBERT M. JAMISON, M.D.
Instructor

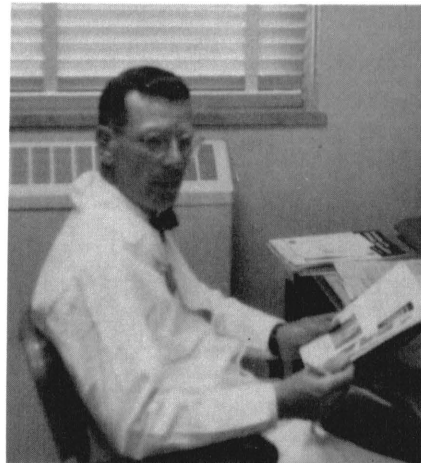

HENRY A. McQUADE, Ph.D.
Associate Professor

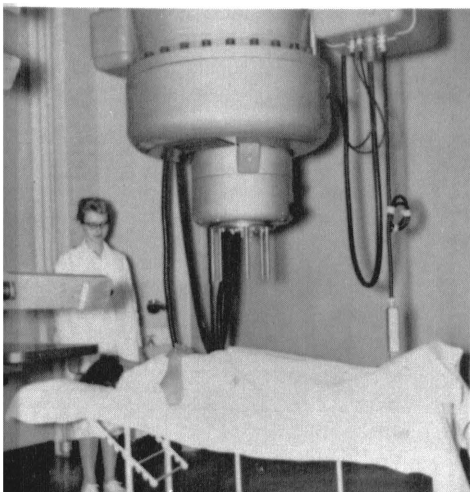

PETER TORBEY, M.D.
Assistant Instructor

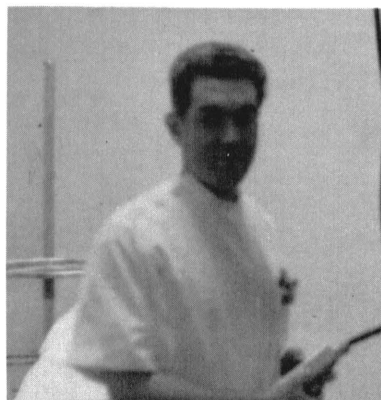

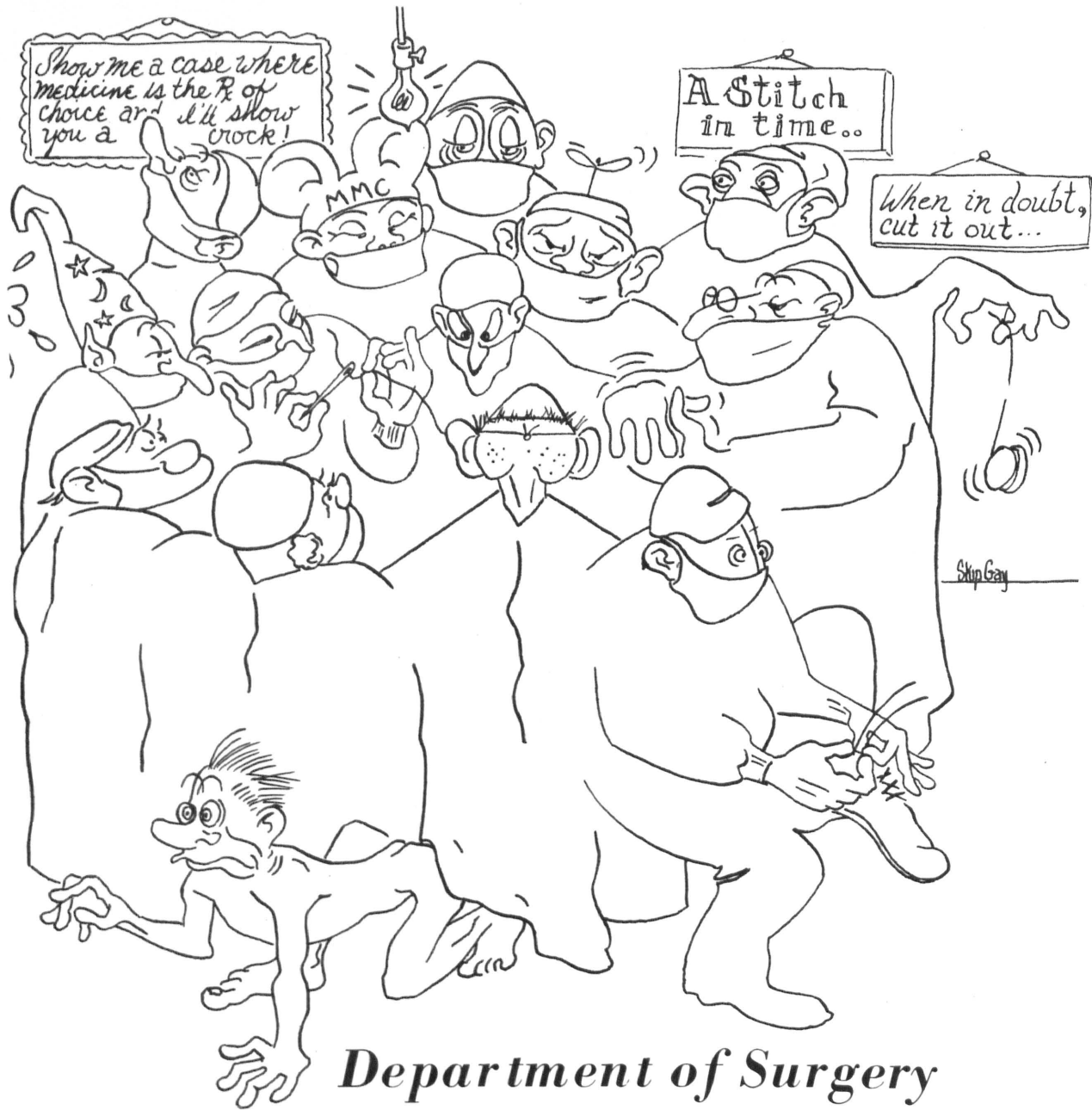

Department of Surgery



Truth is beauty, even when it concerns a hemorrhoid.

Evarts A. Graham

**Hugh E. Stephenson, Jr., M.D.
Professor and Chairman**



SAMUEL P. W. BLACK, M.D.
Professor
Neurosurgery



KENNETH K. KEOWN, M.D.
Professor
Anesthesiology

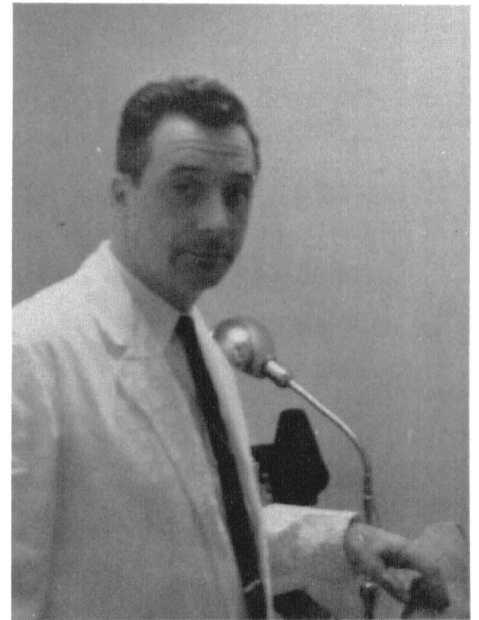

JOHN A. BUESSELER, M.D.
Associate Professor
Ophthalmology

WARREN P. SIGHTS, JR., M.D.
Assistant Professor
Neurosurgery



WALDO P. HITCHCOCK, M.D.
Associate Professor
Anesthesiology

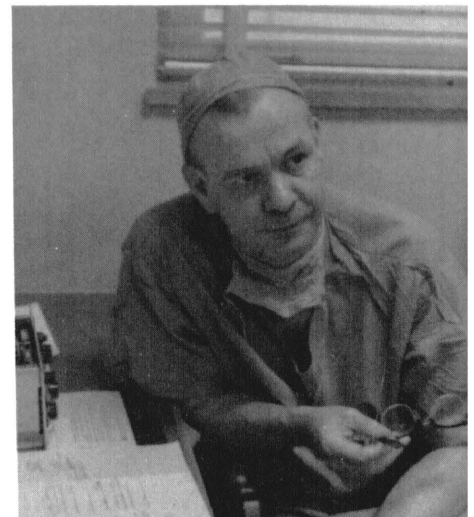



JOHN H. LANDOR, M.D.
Assistant Professor

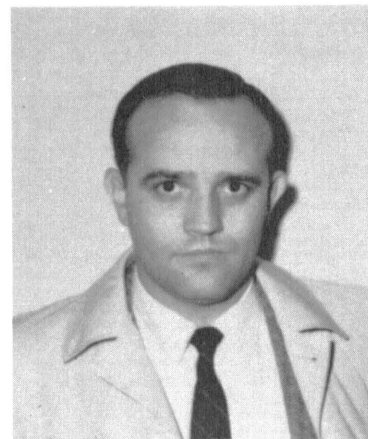

CARL H. ALMOND, M.D.
Assistant Professor



JOHN J. MODLIN, M.D.
Clinical Associate Professor

IAN M. THOMPSON, M.D.
Associate Professor
Urology

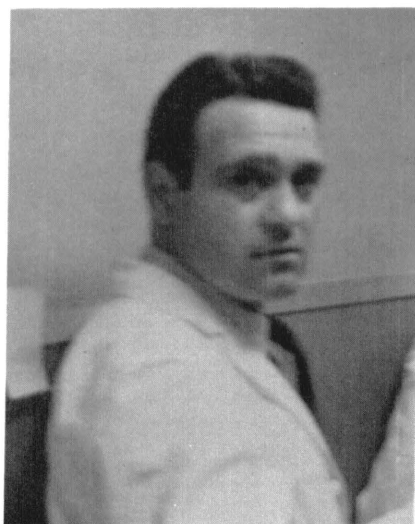

JOHN L. HOLMES, M.D.
Assistant Professor
Orthopedics

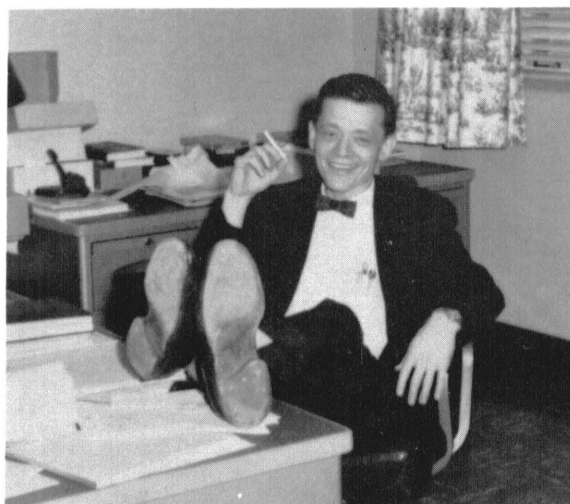

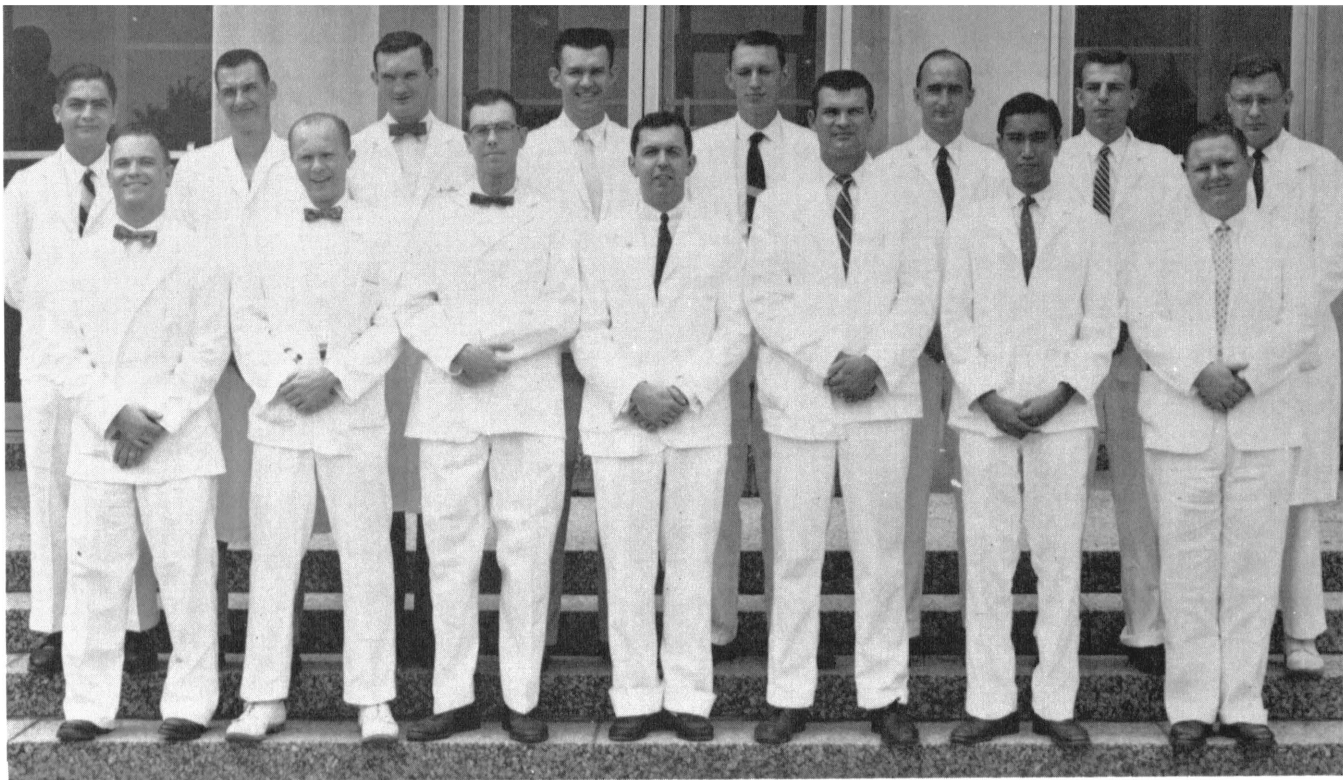

HOUSE STAFF, FIRST ROW: Edward L. Johnson, M.D.; Earl J. Wipfler, Jr., M.D.; John R. Ellis, M.D.; Robert E. Paulette, M.D.; Karl R. Moedl, M.D.; Ishmael Goco, M.D.; Hubert Larson, M.D. (deceased). SECOND ROW: Luis R. Diaz, M.D.; James S. Gordon, M.D.; Robert L. Chester, M.D.; Robert V. Tompson, M.D.; John K. Legan, M.D.; James L. Ross, M.D.; Franklin L. Mitchell, Jr., M.D.; Edwin E. Carter, M.D.

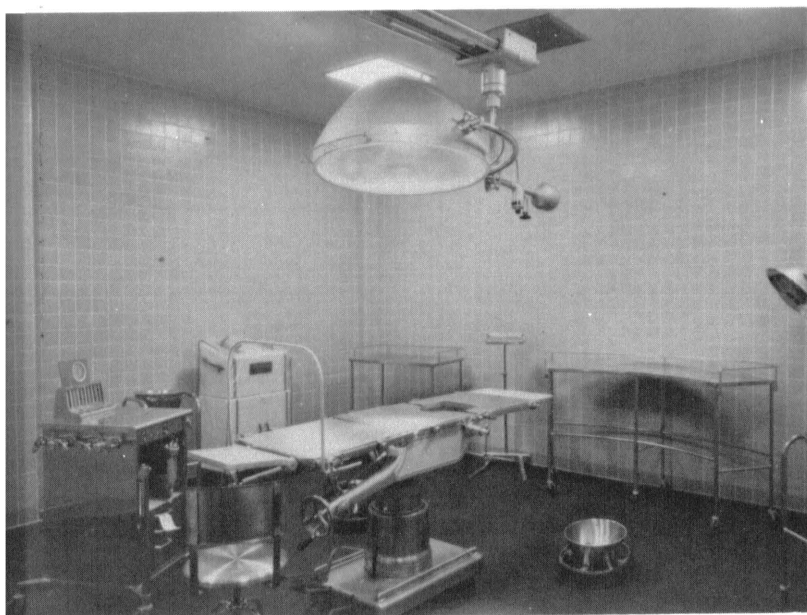



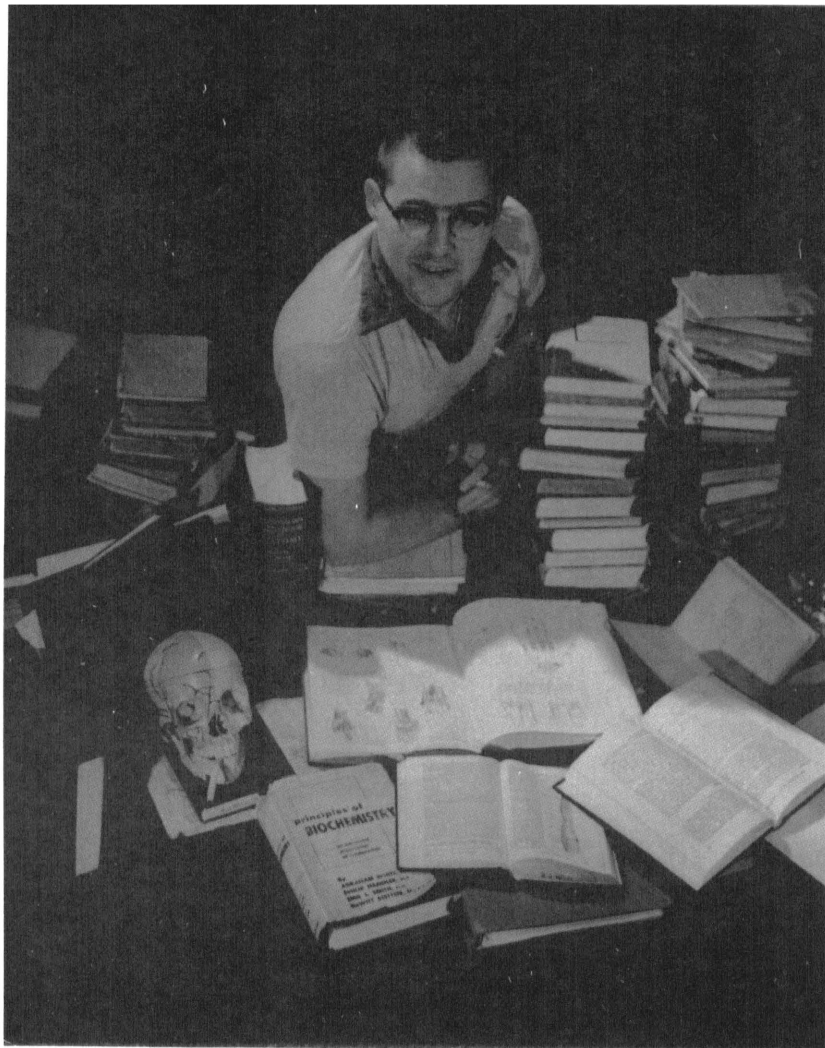

Classes

FOURTH YEAR	42
THIRD YEAR	52
SECOND YEAR	54
FIRST YEAR	56

OKAY, OKAY, SO YOU DEHISCED...
SO WHAT ELSE IS NEW?



Fourth Year

CLASS OFFICERS: Left To Right; Don Cogagan, Secretary; Leo Wyrsh, President; Marvin Parker, Vice-President; Stan O'Dell, Treasurer.

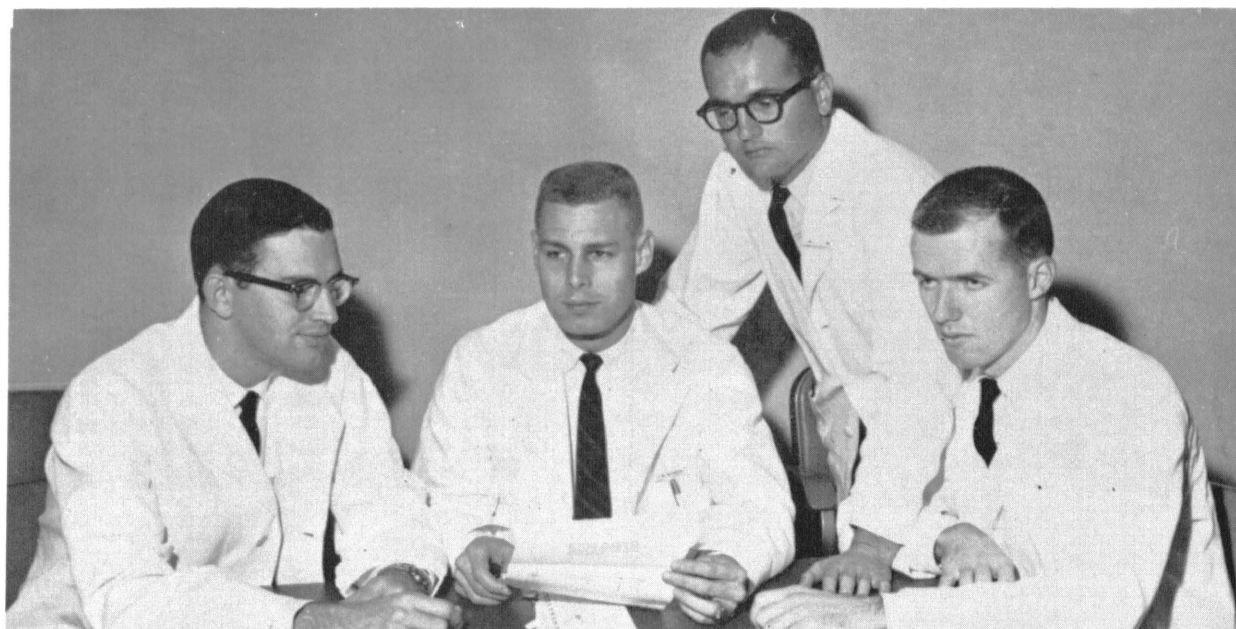



LOUIS A. ALLEN

B.S. Iowa State College
Phi Beta Pi
Sophomore President
Missouri Heart Association Grant
U. S. Public Health Service Grant
Webster Groves



DONALD L. BAKER

A.B. University Of Missouri
Phi Beta Pi
New Florence

GEORGE L. BAKER

A.B. University Of Missouri
Phi Beta Pi
Columbia

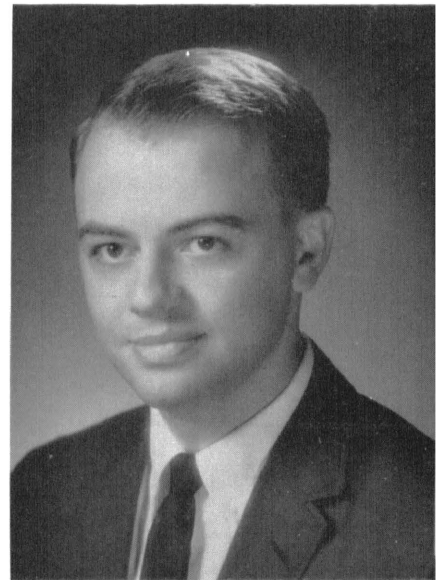

LEO P. BIESE

A. B. University Of Missouri
Phi Chi
C. V. Mosby Award
St. Louis

A. MITCHELL BELL

B.S. Louisiana State University
Phi Beta Pi
U.S. Public Health Service Grant
St. Joseph

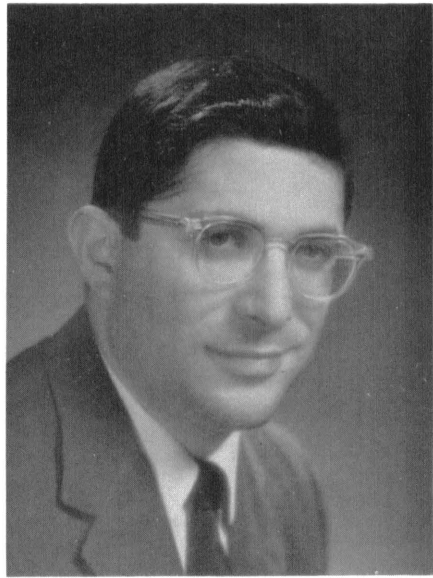
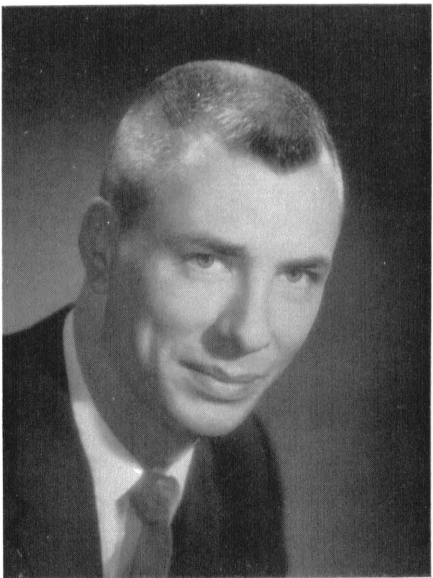

WYATT WAYNE BOYDSTON

A. B. Northwest Missouri State College
Phi Beta Pi
Trimble

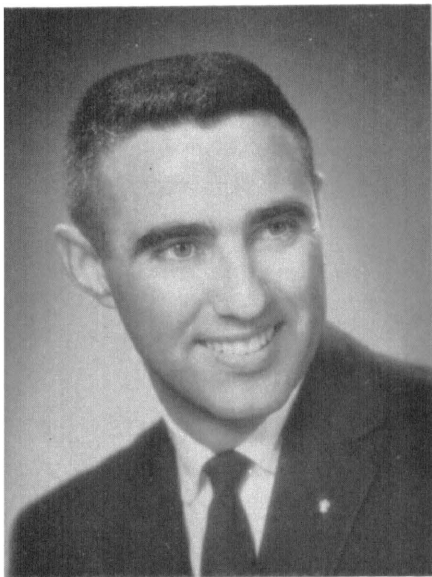

CATHERINE (DUNSTAN) BOYDSTON

B. S. Central Missouri State College
Master's University Of Col.
Sophomore Secretary
Eldon



WILLIAM W. BRADLEY

A. B. Westminster College
Phi Beta Pi
Centralia

LOREN E. BROADDUS

B. S. Drury College
Phi Chi
Eben J. Carey Anat. Award
Alpha Omega Alpha, V. P.
Sedalia

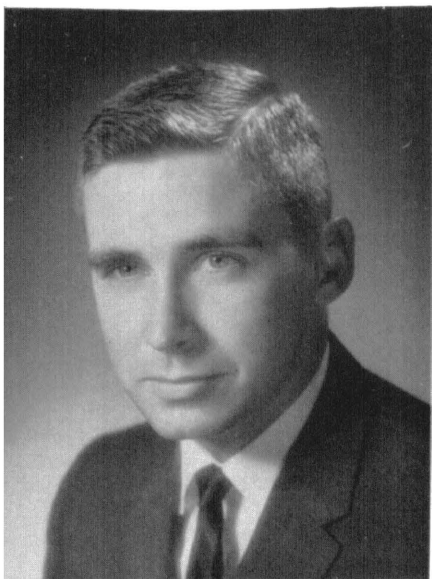

WILLIAM BRODY

A. B. Washington University
Phi Beta Pi
Kansas City

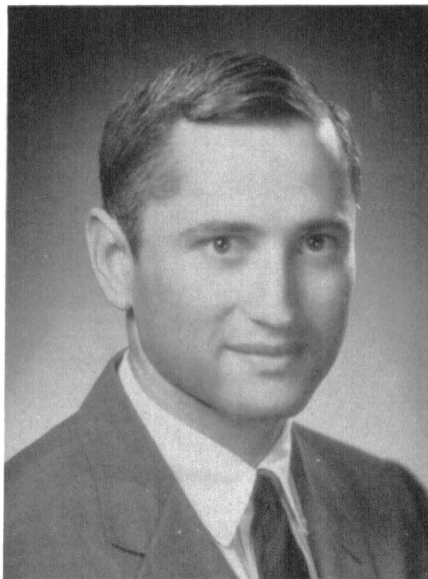

SAMUEL S. BYLAND

A. B. Washington University
Phi Beta Pi
Wellsville

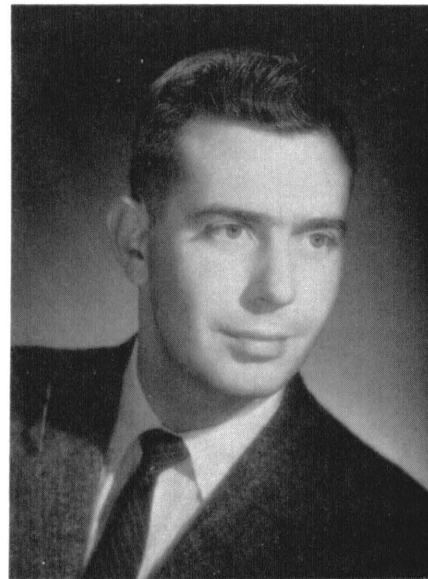



HENRY W. CLEVER, JR.

A.B. Kenrick Seminary
Phi Chi
U.S. P.H. Service Grant
St. Louis

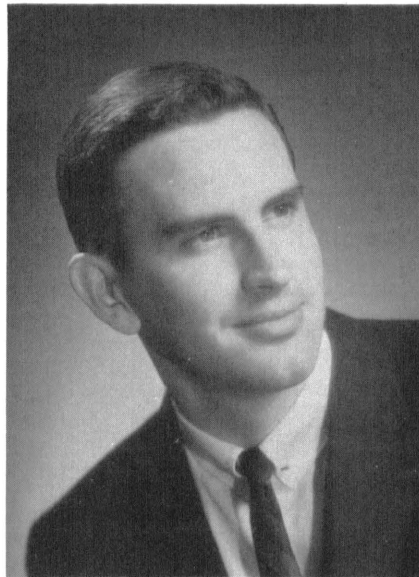

DONALD L. COHAGAN

A.B. University Of Missouri
Phi Beta Pi
Biochemistry Research Grant
Microbiology Research Grant
Senior Treasurer
Joplin

JOHN H. COTTEY

University Of Missouri
Phi Beta Pi
Lancaster

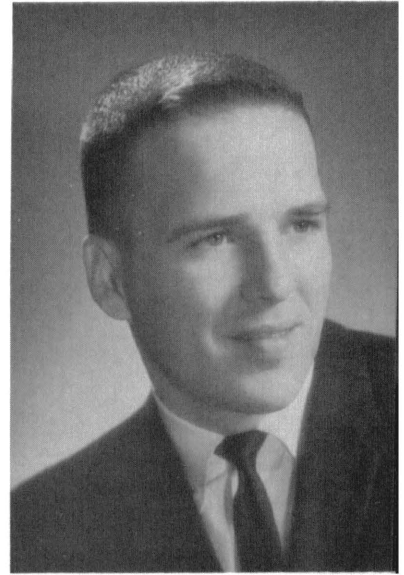

J. LARRY DOWELL

A.B. University Of Missouri
Phi Beta Pi
Gallatin

DONN G. DUNCAN

A.B. University Of Kansas
Phi Beta Pi, Treasurer
Kansas City

GLENN M. GARDNER

A.B. Dartmouth College
Phi Beta Pi, Secretary
Kansas City

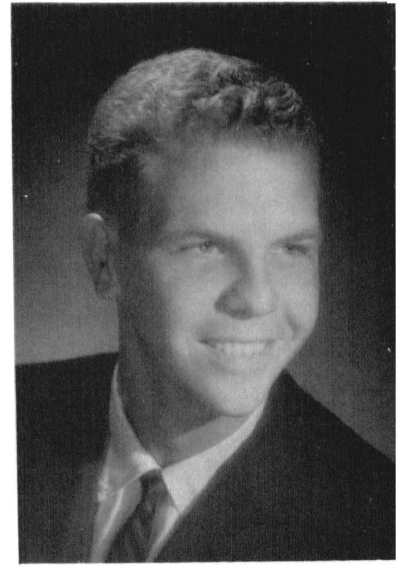
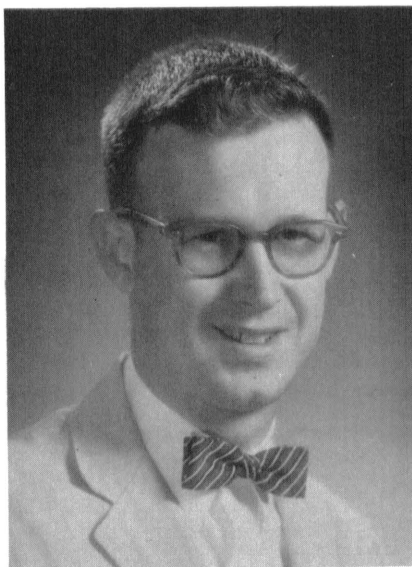

ROGER L. GREEN

University Of Missouri
Phi Beta Pi
J. C. Parrish Award
National Foundation Fellowship
Doniphan

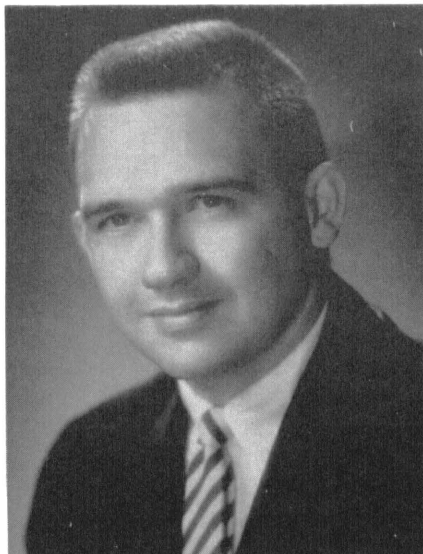

KENNETH O. GREEN

St. Louis University
Phi Chi
University City



RICHARD ALAN GUTHRIE

Graceland Jr. College
University Of Missouri
C. V. Mosby Award
Nat'l Found. for Allergy Grant
Independence

MICHAEL W. HANNEGAN

A. B. Harvard College
Phi Chi, Treasurer
Ferguson

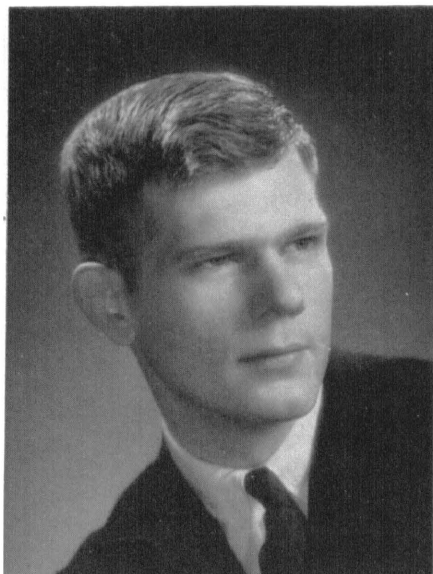

STANTON L. HARDY

A. B. University Of Missouri
Phi Beta Pi
Farmington

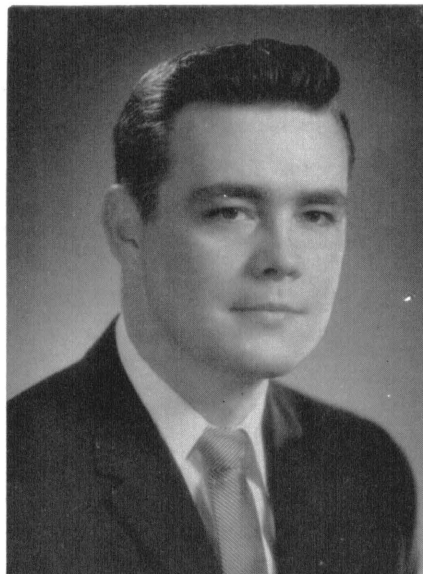

JOHN K. HOLCOMB

B. S. S. E. Mo. State College
Phi Beta Pi
S. A. M. A., Sec. And Tres.
Cape Girardeau





RICHARD J. HOLLOWAY

A.B. University Of Missouri
Phi Beta Pi
St. Joseph

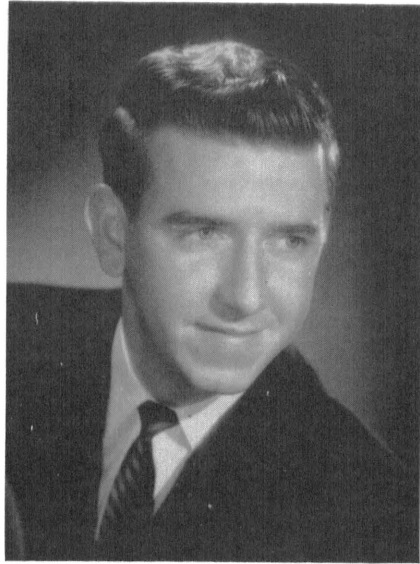

DONALD RICHARD HOWARD

University Of Missouri
McMurry College
Phi Beta Pi
Poplar Bluff

HAROLD LEE JONES

A.B. Southwest Missouri State College
Halfway

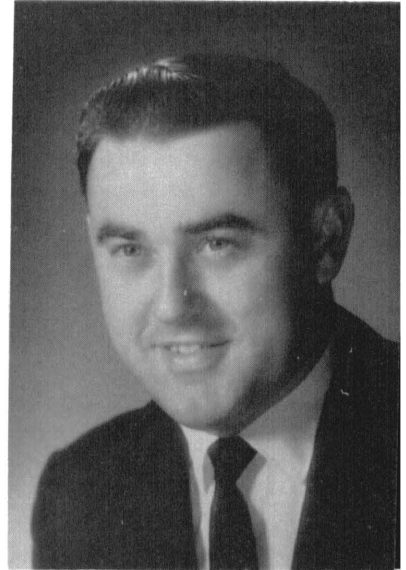

ROBERT G. LAFFOON

A.B. University Of Missouri
Union Star

GENE H. LEROUX

Arkansas State College
Naylor

HOWARD G. LIEBERMAN

A.B. And B.S. Washington U.
Phi Chi
University City

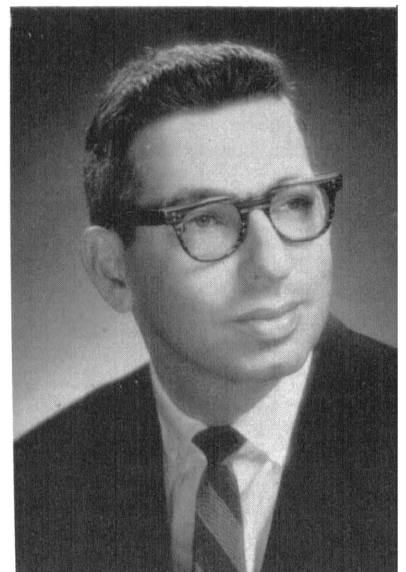

ROLAND E. LOHMAR

B.S. Kansas City University
Phi Beta Pi
Freshman Secretary
Marceline

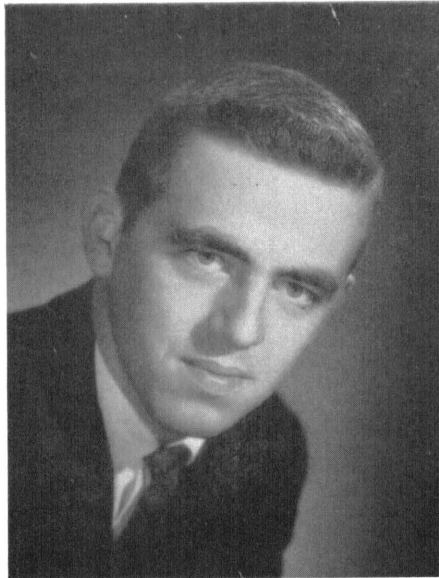

HAROLD P. MARTIN

Culver-Stockton College
Mosby Scholarship Award
Canton

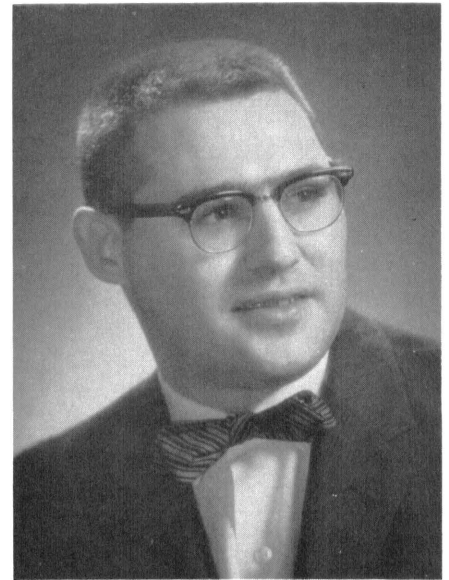

BERNARD J. MELIA

B.S. Kansas City University
Phi Beta Pi, Archon
Freshman Vice-President
Kansas City

JAY L. MILNE

University Of Missouri
Phi Beta Pi
Freshman Treasurer
Oregon

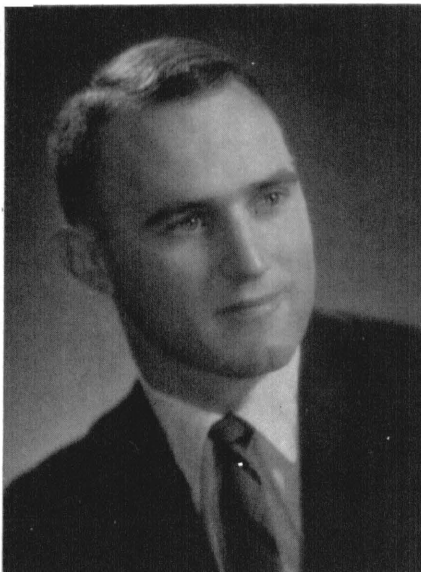

EUGENE N. MITCHELL

B.S. St. Louis University
Wm. E. Rubenstein Scholarship
St. Louis

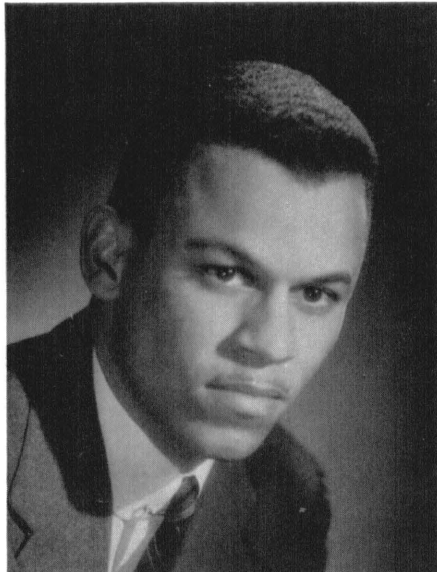

DIONISIO NEGRETE

A. B. Texas Western College
Phi Beta Pi
Kansas City





ARTHUR DEE NEWCOMB

Southwest Missouri State College
Phi Chi
U. S. Public Health Service Grant
Bolivar

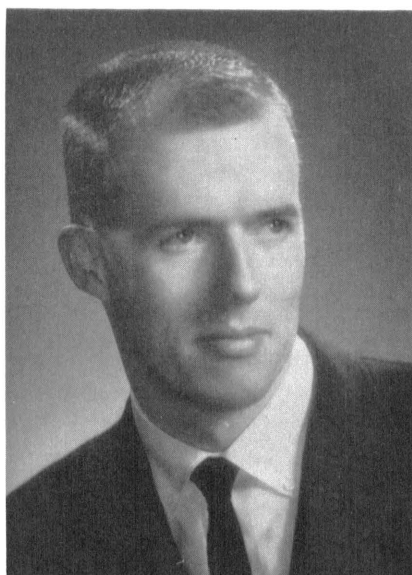

STANLEY E. O'DELL

Washington University
Phi Chi
Senior Treasurer
Lebanon

MARVIN G. PARKER

A. B. Washington University
Phi Beta Pi
Senior Vice-President
Pediatrics Fellowship
Joplin



NEAL C. PITTS

Culver-Stockton College
Phi Beta Pi
Mexico



JOHN BERT POWELL

University Of Missouri
Phi Beta Pi
Kansas City



DON SHELBY PRUETT

A. B. Yale University
Phi Beta Pi
St. Louis

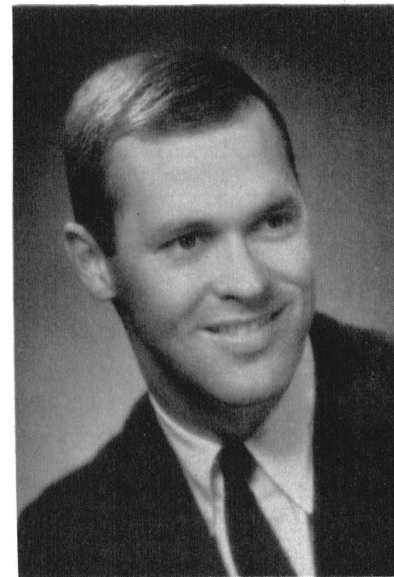

KENNETH L. RALL

Central Missouri State College
Phi Beta Pi
Independence

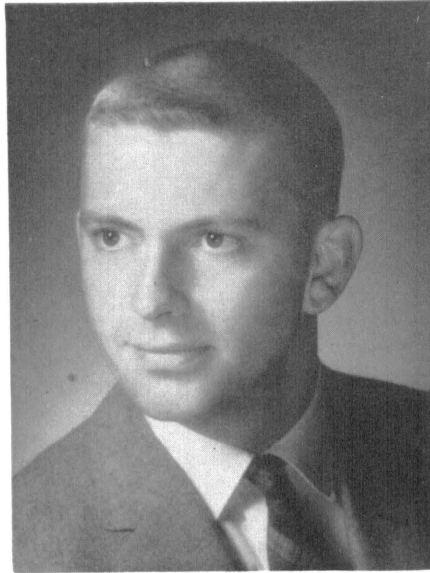

DAVID RENSHAW

University Of Missouri
Phi Beta Pi
Glendale

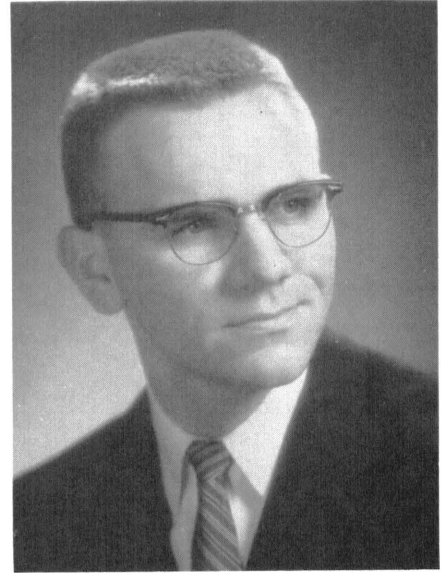

RICHARD D. SCHULTZ

A.B. Central College
Phi Beta Pi, Secretary, Vice-Pres.
Junior Vice-President
New Franklin

HERBERT NORMAN SHAPIRO

St. Louis University
Phi Chi
Clayton



CHARLES A. SIGMUND

A.B. University Of Missouri
Phi Beta Pi
Normandy



DON R. SIPES

A.B. Central College
Phi Beta Pi
Polio Foundation Fellowship
Garden City

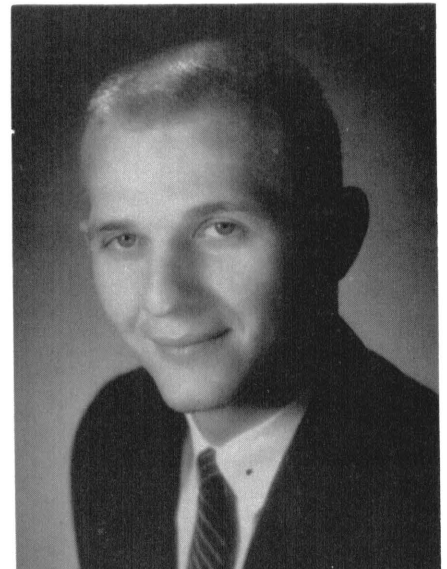

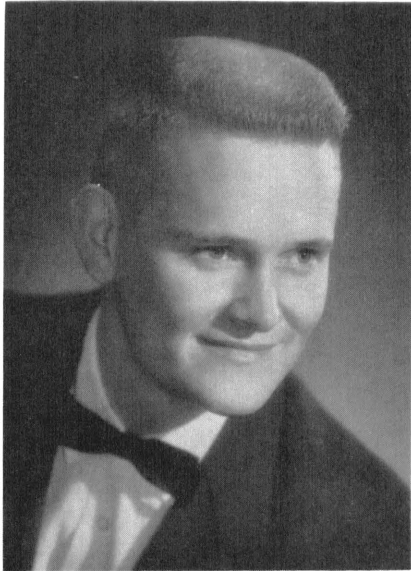

CLAUDE FRANKLIN SMITH

A.B. University Of Missouri
Fremont



EDWARD MILLER STEVENS

University Of Missouri
Phi Beta Pi
Norborne

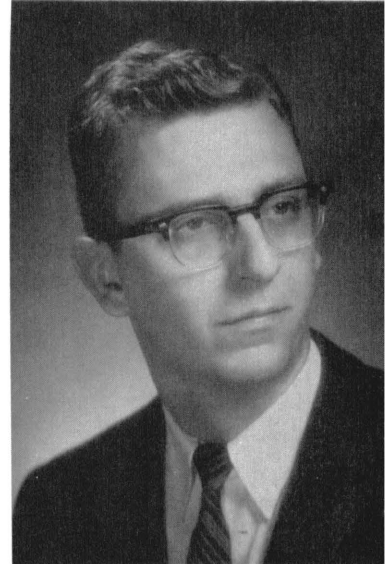

FRANCIS W. STOCKER
St. Louis University
Phi Chi
Polio Foundation Fellowship
St. Louis

ROBERT C. STOCKWOOD, JR.

A.B. University Of Missouri
Phi Beta Pi
Sophomore Vice-President
Junior President
Editor Mutation
Polio Foundation Fellowship
U.S. P.H. Research Grant
Independence

PAUL CRAIG TODD

A.B. University Of Missouri
Phi Beta Pi
Rollins Scholarship In Medicine
Med. School Foundn. Scholarship
Missouri Heart Association Grant
Alpha Omega Alpha, Treasurer
Trenton

NORMAN R. WALL

A.B. University Of Missouri
Phi Beta Pi
Polio Foundation Fellowship
Thayer

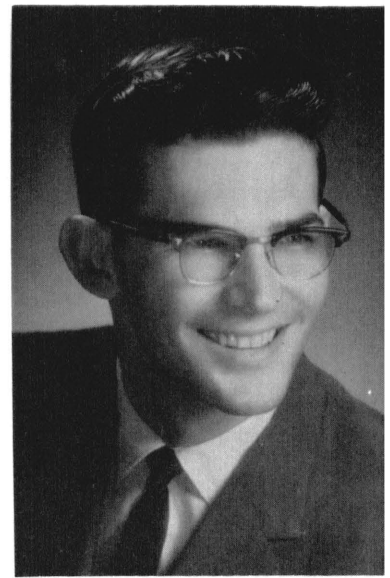
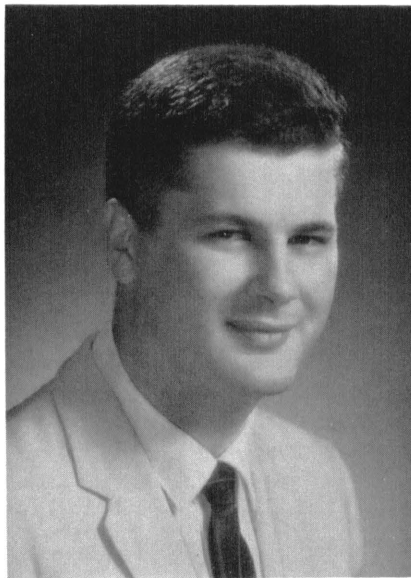
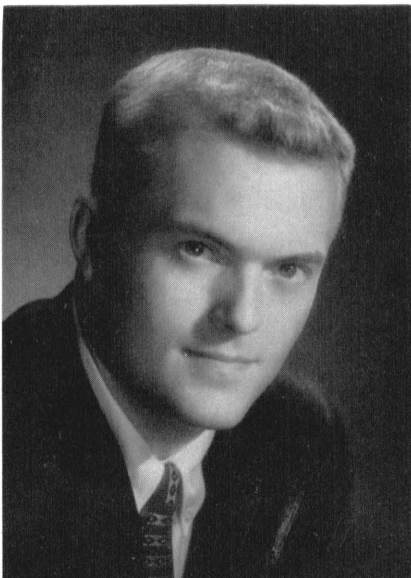

CHARLES L. WALTEMATH

A.B. University Of Missouri
Phi Chi
National Foundn. Research Fellowship
U.S. P.H. Service Fellowship
Graduate Assistant, Anatomy
Alpha Omega Alpha
St. Louis

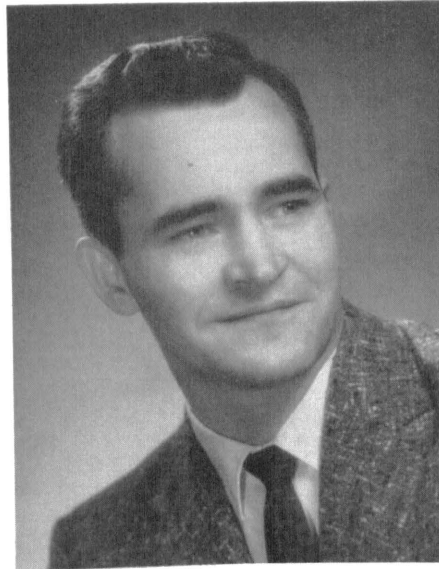

TALMADGE THOMAS WARREN

Southeast Missouri State College
Parma



JAMES A. WELLS

University Of Missouri
Kirksville

CHARLES E. WESTRUP

A.B. Grinnell College
Kirkwood



PAUL CLINTON WHEELER

B.S. S.E. Mo. State College
Junior Treasurer
Fredericktown

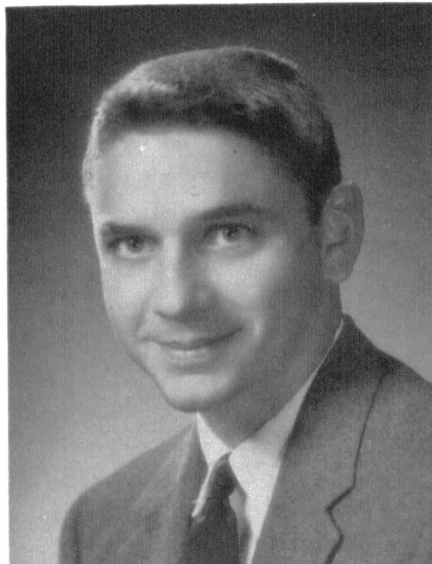

LEO M. WYRSCH, JR.

B.S. St. Louis University
Phi Chi, President
Alpha Omega Alpha, President
Senior President
M. Pinson Neal Award, Pathology
Hoffman LaRoche Award
Springfield

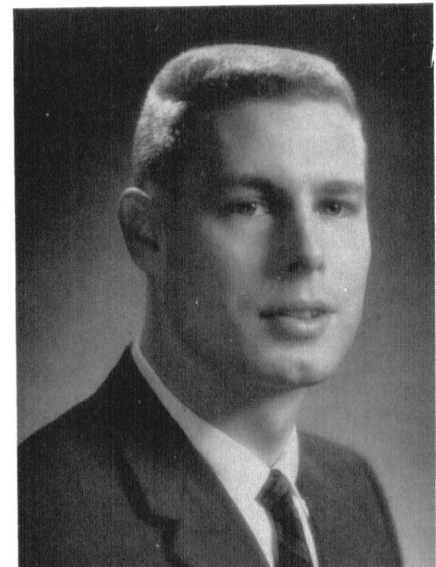

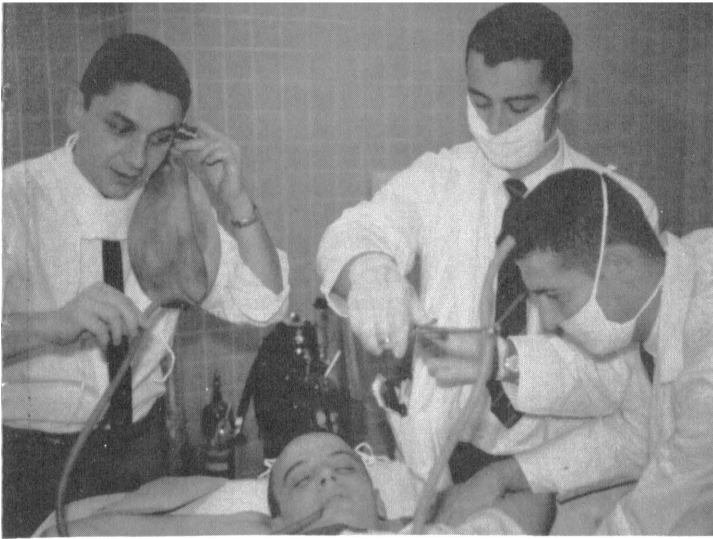

Surgeon's All?

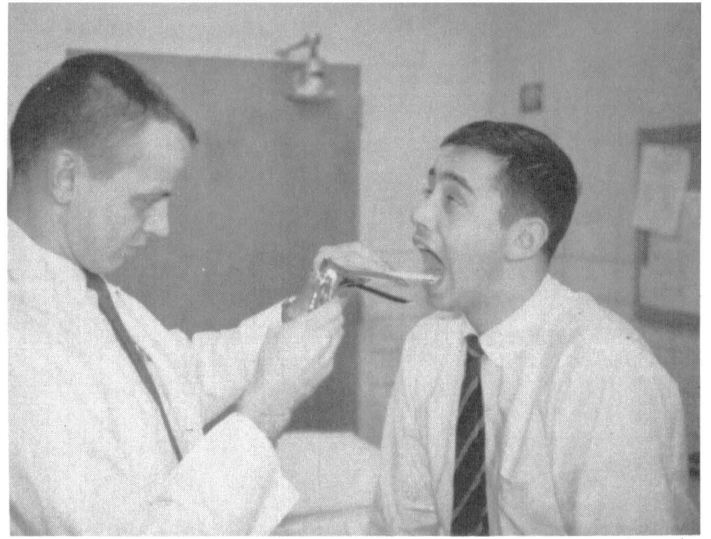

"Now bear down."



I said, "Big Breaths"

"Thank God she had to be in by 10:30."



"What did I tell you, the big ones are eating up the little ones."

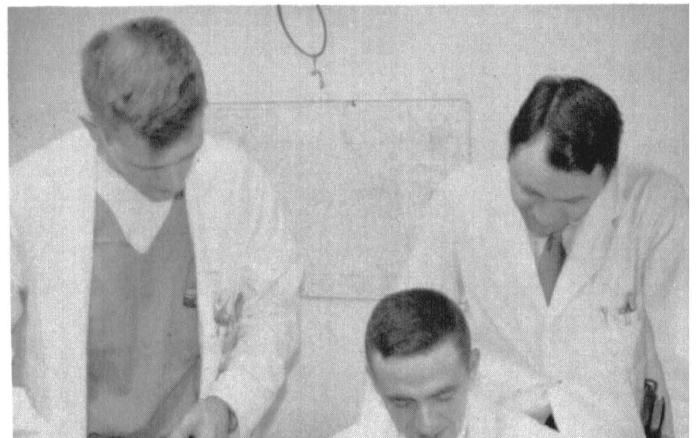



Third Year

CLASS OFFICERS: Left To Right; Paul Greenberg, Treasurer; William Case, Vice-President; Steven Plax, President; George Gay, Secretary.



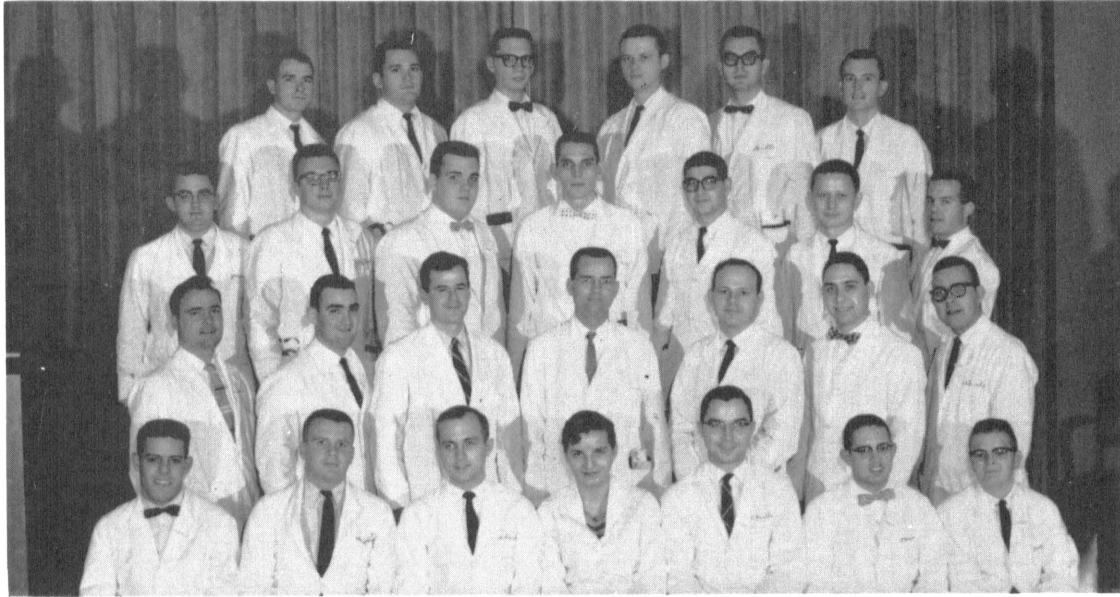

FIRST ROW: Left To Right; Hirschfield, Hopkins, Harris, Beck, Hamtil, Morgan, Dettmer. SECOND ROW: Heilman, Edelman, Gay, Carter, Wheeler, Case, Trask. THIRD ROW: McLane, Gustafson, Richmond, Cheek, Greenberg, Chase, Day. FOURTH ROW: Harrison, Robinson, Townsend, Easter, Smith, Hall.

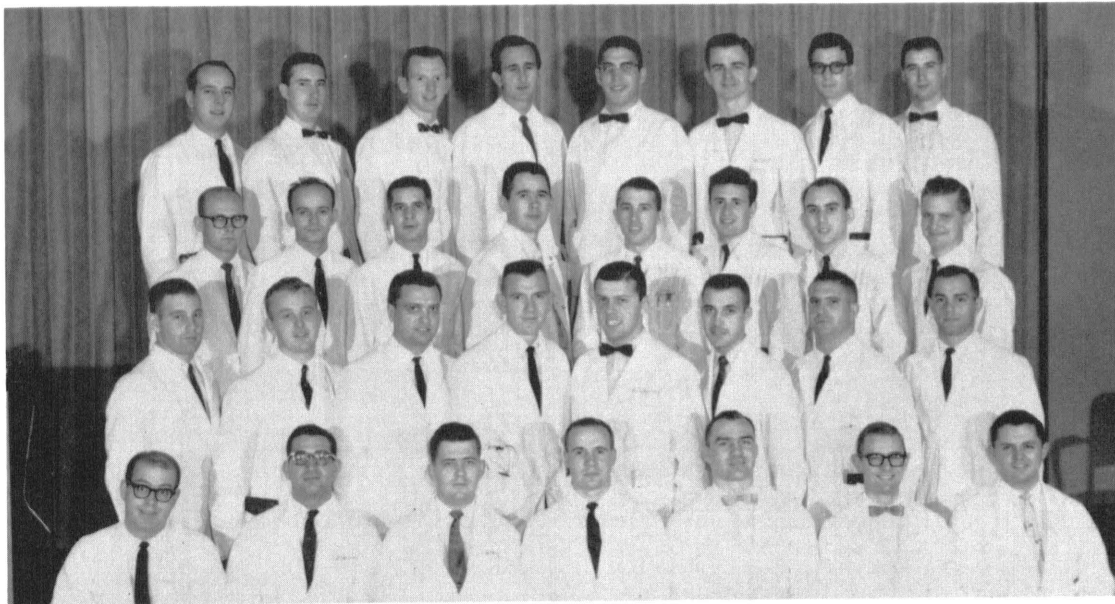

FIRST ROW: Left To Right; Gellman, Friedman, Pence, Tracy, Anderson, Higginbotham, Taylor. SECOND ROW: Goldstein, Washburn, Heutel, Laird, Ridgeway, Triebwasser, Plax, Miller. THIRD ROW: Ballman, Hawryluk, Stewart, Harwell, Snider, Klopper, Shucart, Ball. FOURTH ROW: Burkeholder, Littlejohn, Hasek, Brundick, Pfefer, Ray, Chapman, Jobe. ABSENT: Bosch, Brady, Melburn, Wolff.



Second Year

CLASS OFFICERS: Left To Right; Virgil Sisson, Treasurer; Bernard Bordman, Vice-President; George Pavey, President; Lawrence Stuerman, Secretary.

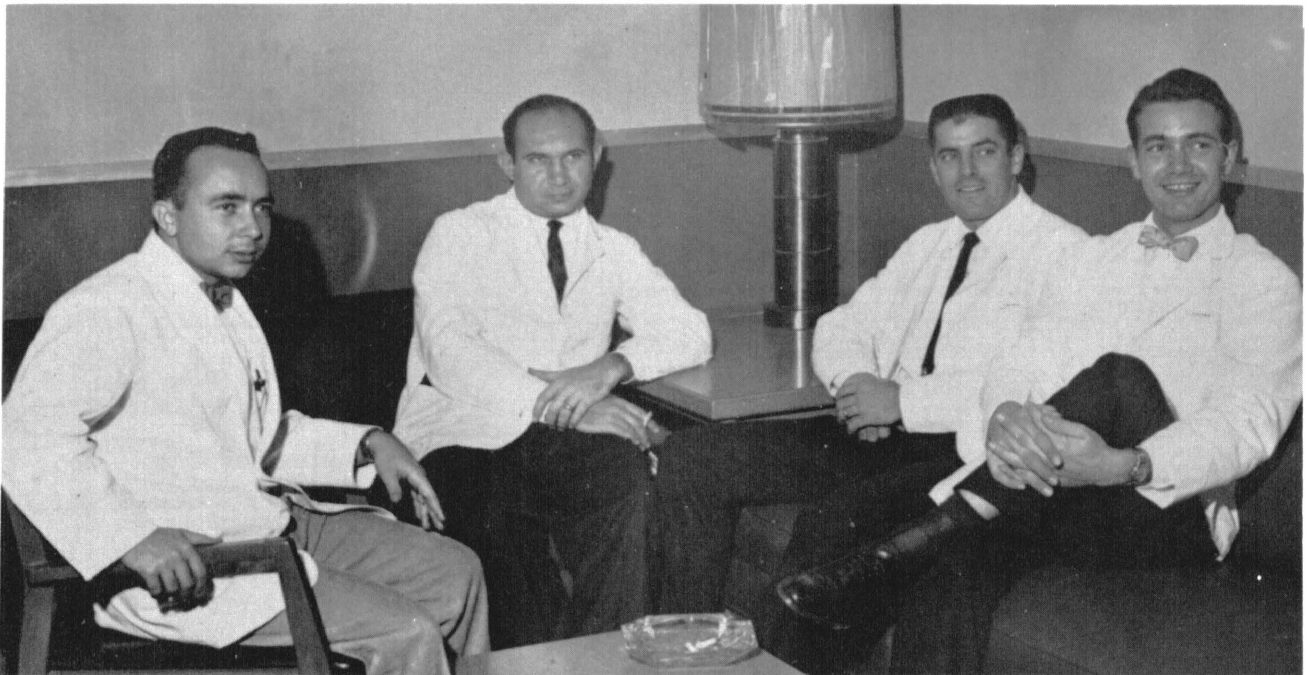

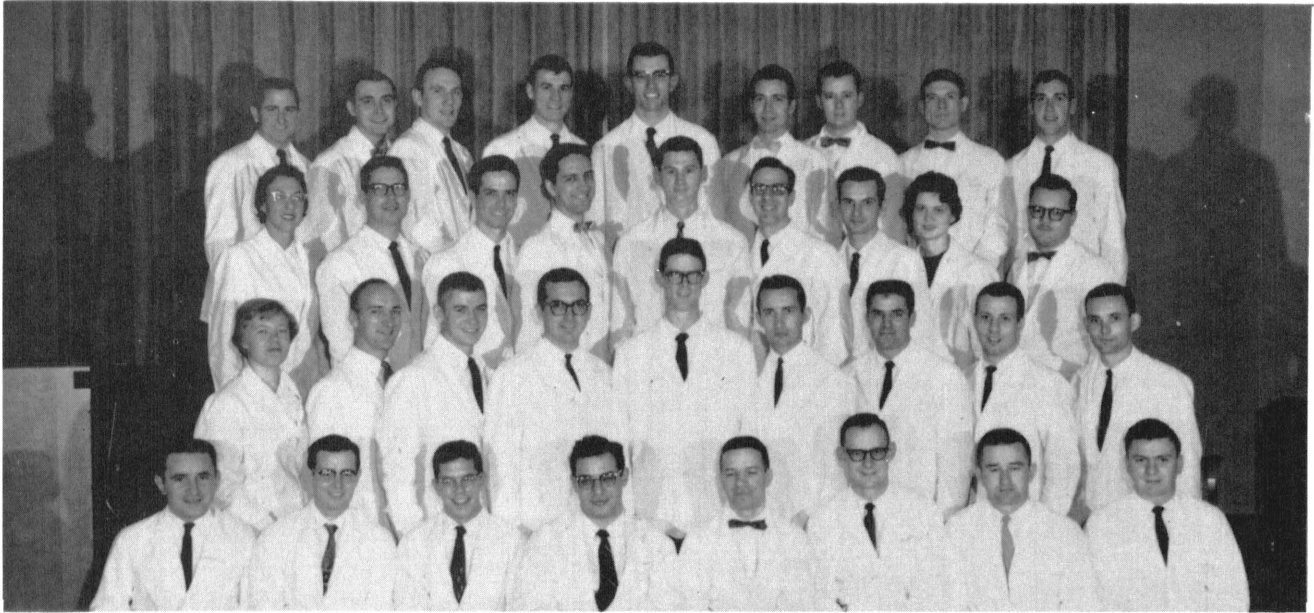

FIRST ROW: Left To Right; Wallace, T. Thomas, Haffner, Kronemer, Bierman, Ezell, Burge, Thoman. SECOND ROW: Marten, Starr, Moore, Farrell, Duncan, Mosby, Pavay, Sacamano, Karow. THIRD ROW: Johanson, Jeffron, R. Thomas, Dempsey, Staub, Moellenhoff, Wm. LeBoeuf, D. F. LeBoeuf, Coe. FOURTH ROW: Clayton, Millikan, Hogue, Cento, Dierker, Stuerman, Grim, Haynie, Simpson.

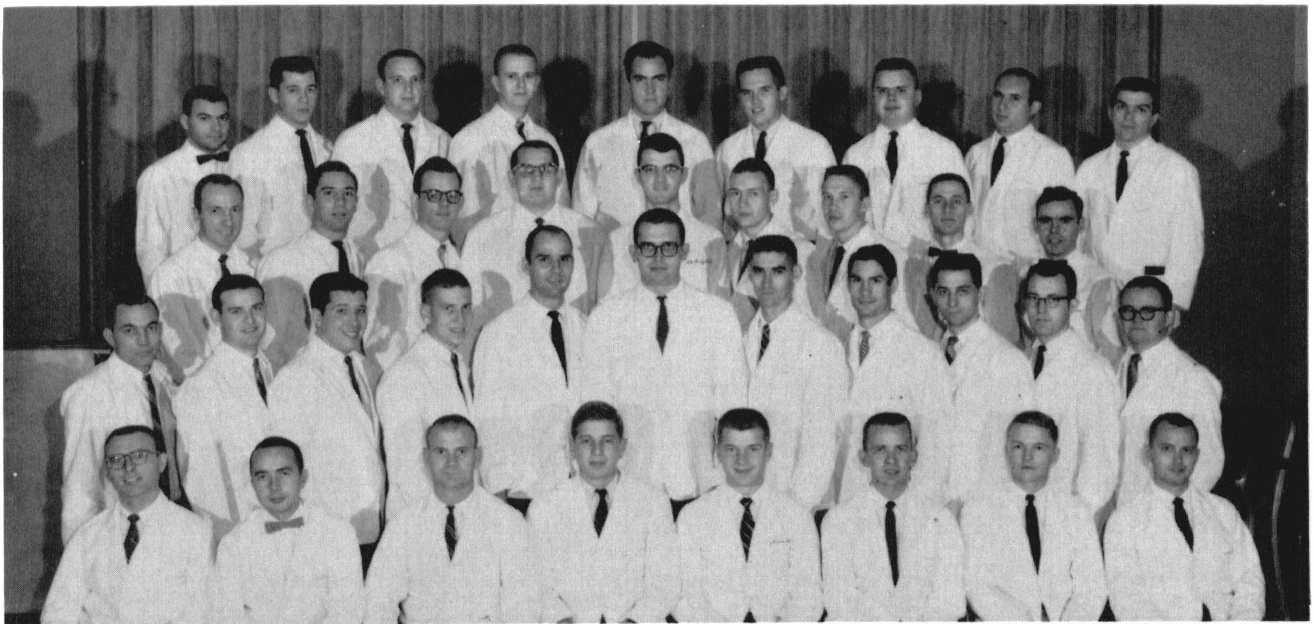

FIRST ROW: Left To Right; Hollerbach, Sisson, Lewis, Fisler, Harms, Toalson, Bladow, Bartlett. SECOND ROW: Jameson, Del Pizzo, Dickerson, Knoop, Wells, Shepard, Courter, Kays, Tucker, LaHue, Chapman. THIRD ROW: Cross, Mantell, Kirk, Shell, Sutterfield, Lowry, Owens, Simmons, Fraser. FOURTH ROW: Ampel, Hinds, Jefferson, Domann, Neubeiser, Smith, Heineman, Bordman, Inglove.



First Year

CLASS OFFICERS: Left To Right; Harold Crow, Secretary; Temple Riekhof, President; John Hunt, Treasurer; William Chinnery, Vice-President.

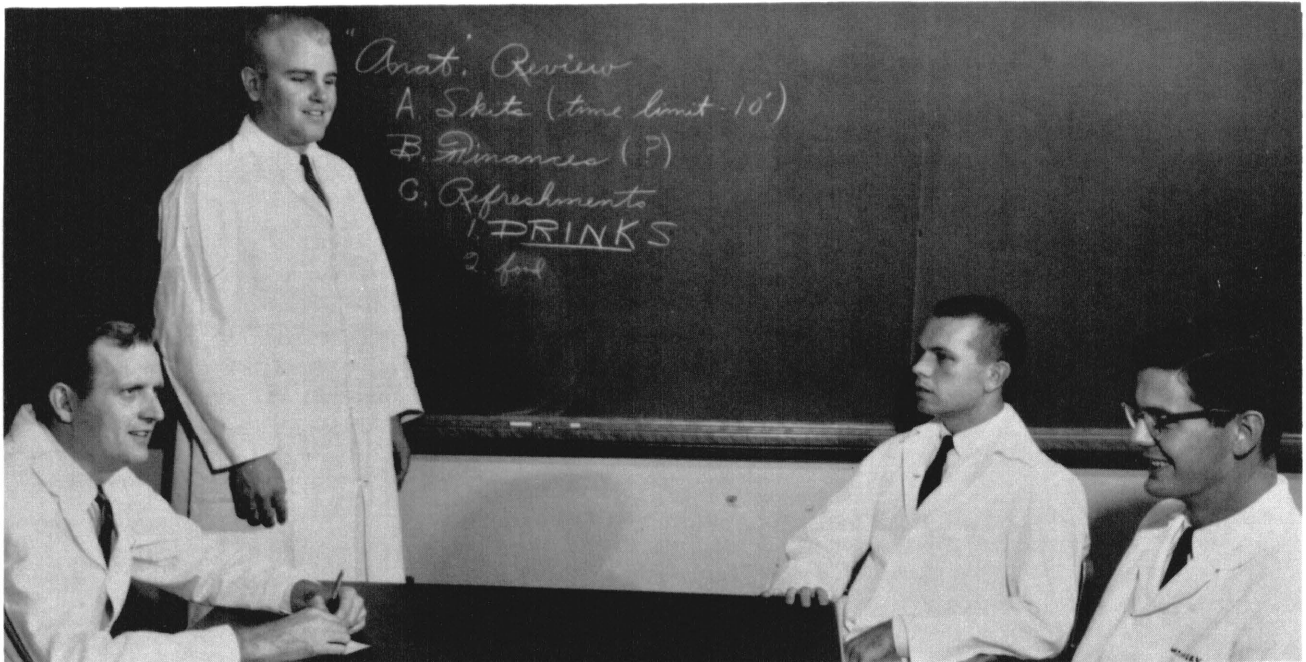

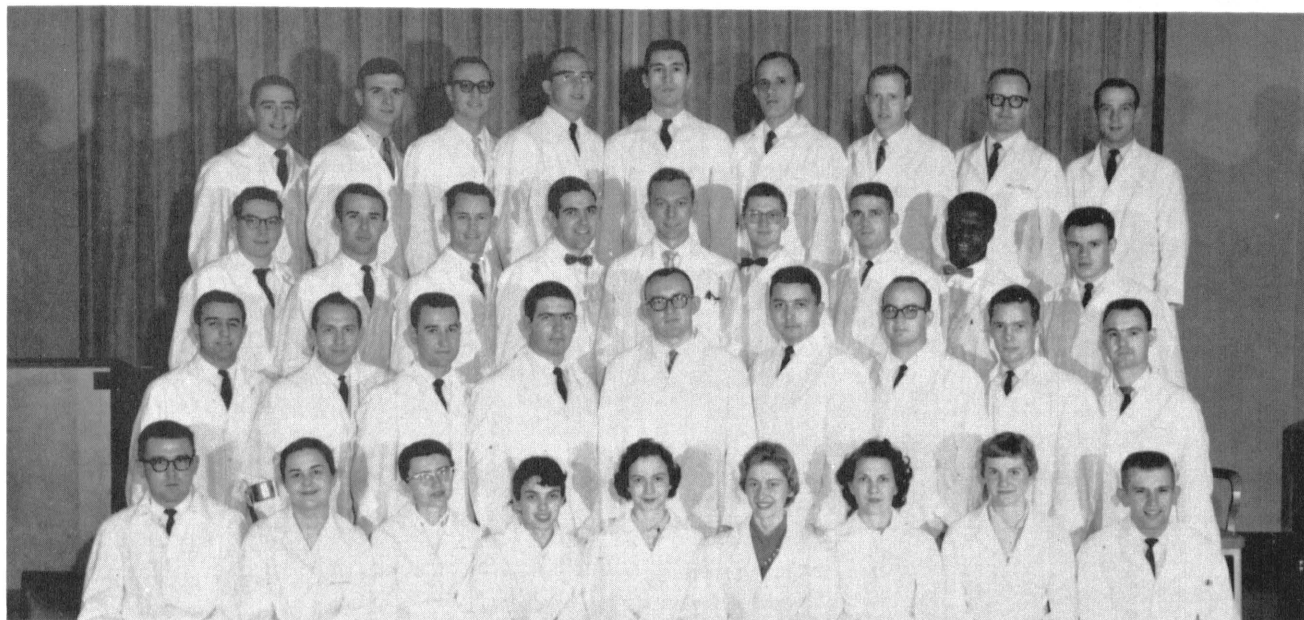

FIRST ROW: Left To Right; Osbourn, McCaffree, Lowry, Shucart, Wood, Crighton, A. E. Myers, Anderton, Long. SECOND ROW: Esterkyn, Spears, Bilderback, Johnson, I. T. Myers, Ozenberger, Brookreson, Raynor, Ridenhour. THIRD ROW: Dexter, Weir, Ferneau, Bucher, Tendai, Mayer, Minton, Fayne, Smith. FOURTH ROW: Benjamin, Zinn, Baldwin, Weber, Browning, Fick, Crow, Utter, Taylor.

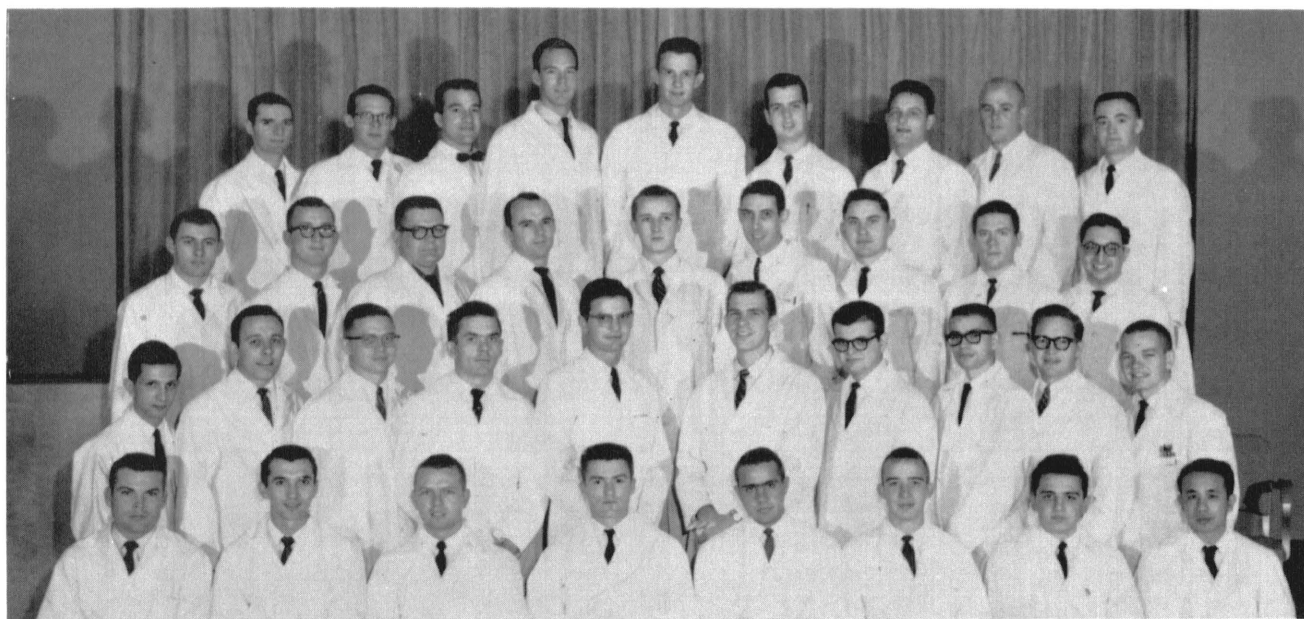

FIRST ROW: Left To Right; Hutchison, Reed, Hunt, Scott, Eaton, Kowertz, Hueser, Takase. SECOND ROW: Rubin, Klinger, Ritter, Schell, Chinnery, Wilbers, Berni, J. R. Cook, Combs, Grim. THIRD ROW: Grossheim, Vansandt, Compton, Keenan, R. D. Cook, Strait, Farmer, Lane, Seiden. FOURTH ROW: Huggins, Black, Robinett, Johanson, Marlen, Hantman, Hubbell, Riekhof, Sample.



"... will you,
won't you,
won't you,
will you
join me for
a cup of tea,
Alice?"

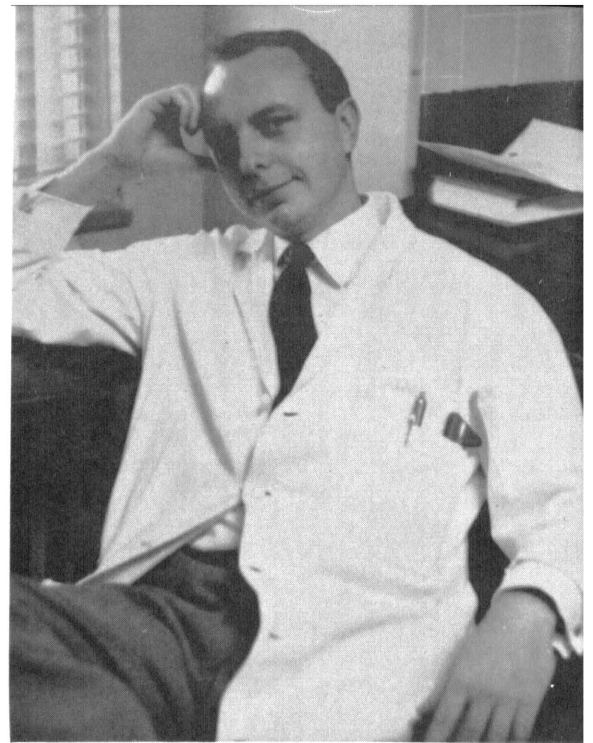

"New M/3's this week!"

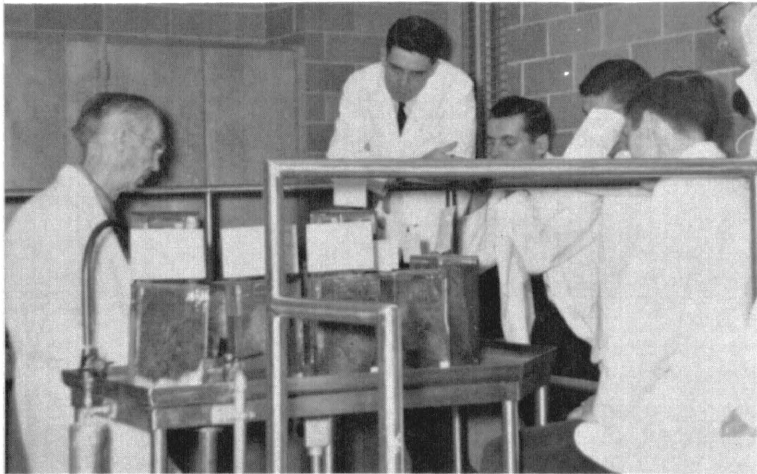

"This salesman travelled in alcohol,
and rests in formaldehyde."

The sons of the Prophet were
brave men and bold,
And quite unaccustomed to fear.
But the bravest by far,
was a man I am told
Named Abdullah Akgun Amir . . ."

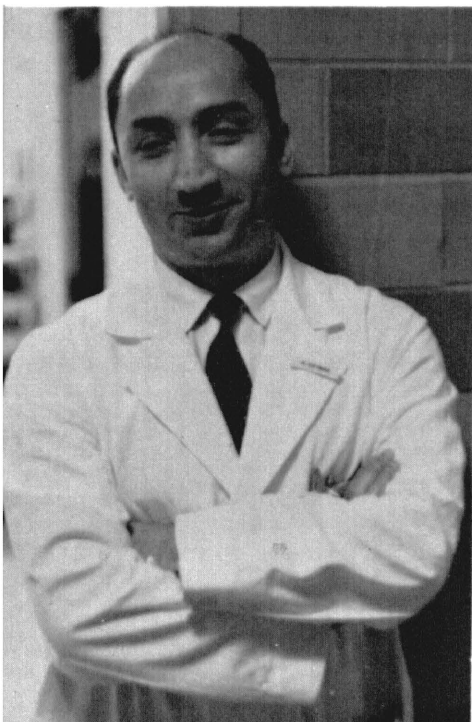

"Dyspareunia is better than NO pareunia."

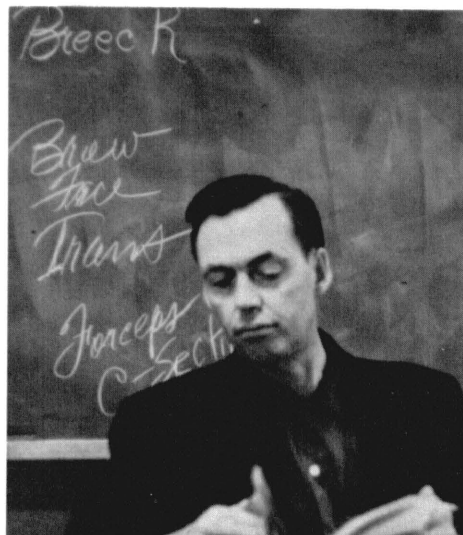

Breec R
Brew
Face
Trans
Jorcess
C. Sect.

"I knew you'd think that was important."

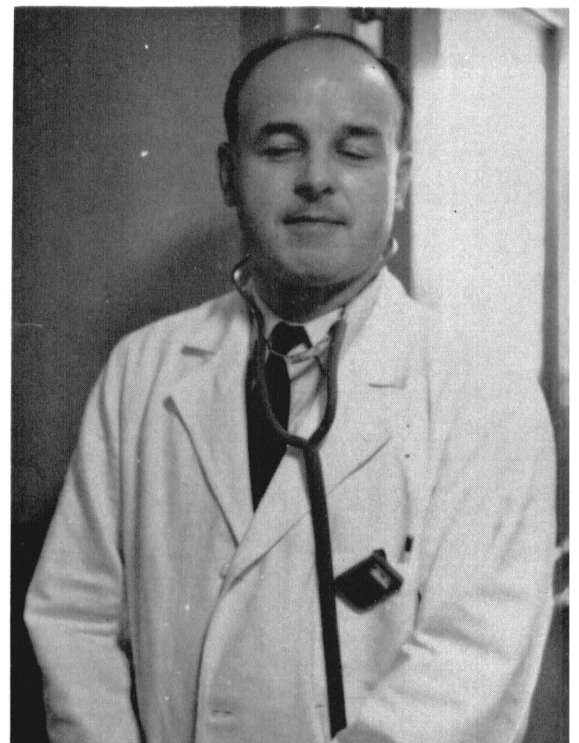



"Better sign it out as Kala Azar."

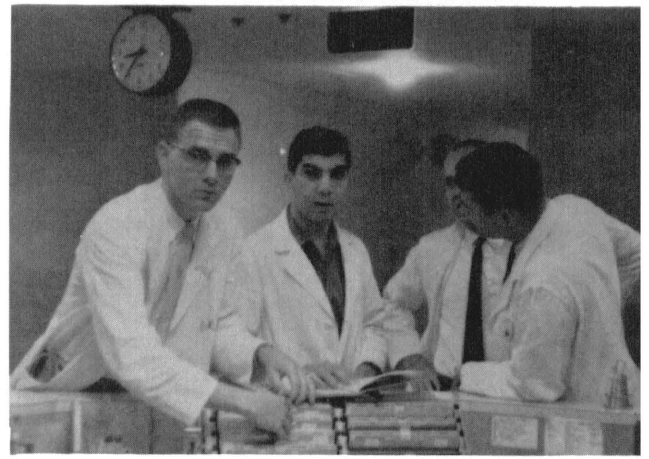

"Transferred to Dr. Flynn two weeks ago? Why wasn't I informed?"

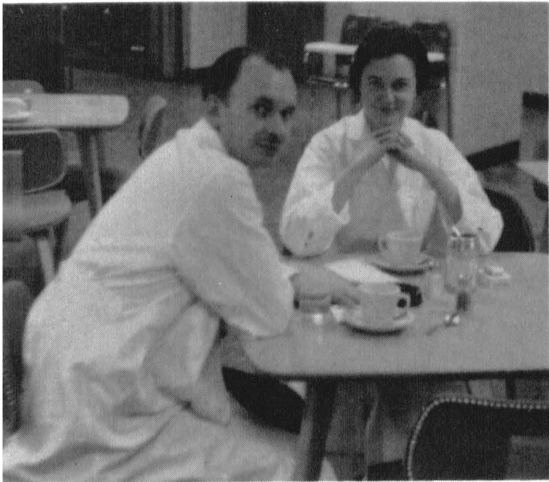

"It tastes better with crumpets."

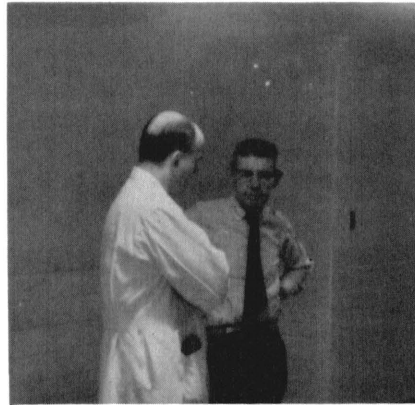

"No, don't send us another biopsy; we'll just wait . . ."

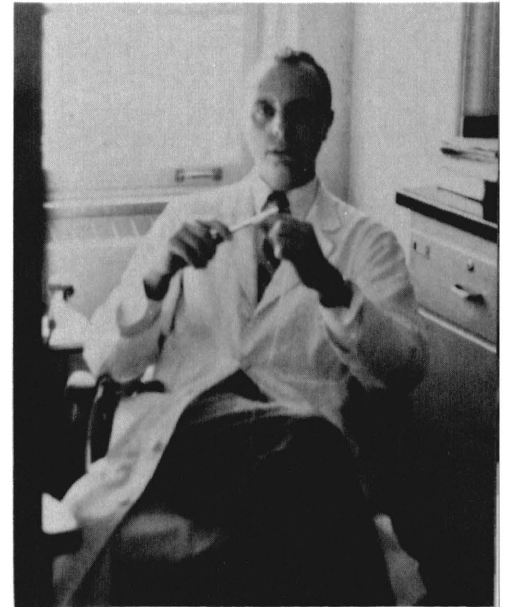

"The trouble with being psychic is what to do with all this ectoplasm."

"Seniors are just no damn good!"



"Why of course I have an ulcer, Dr. Smith, doesn't everyone?"

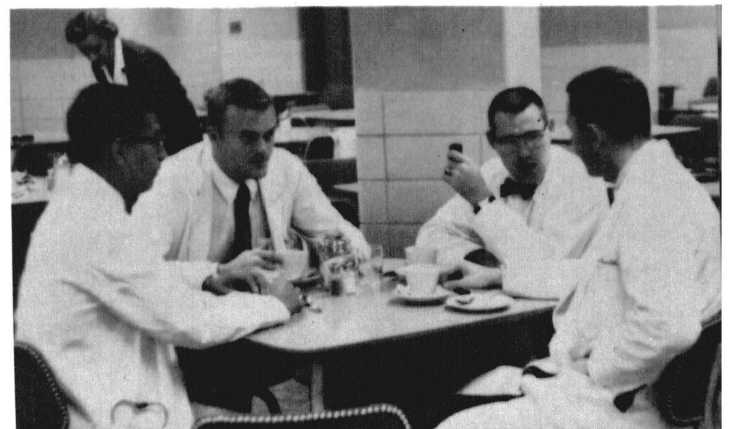

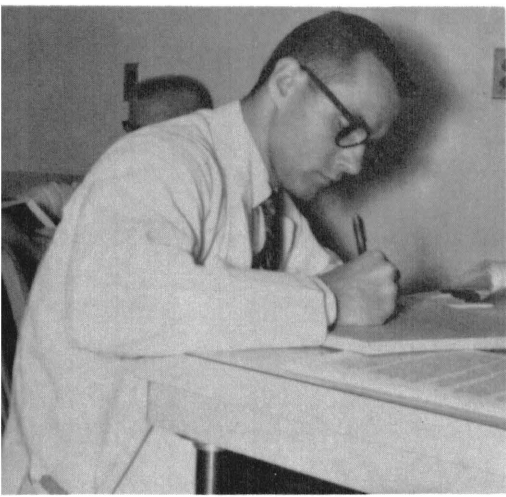

"Review of Systems:
Essentially positive"



"Surgery Rounds are now starting on five
East."

"But all the other Doctors use a stethoscope!"

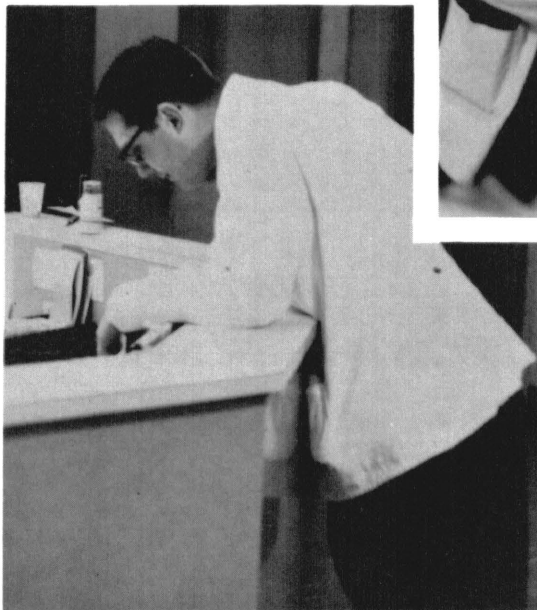

"Damn, I dropped my lollipop."

"5 o'clock and another new patient!"

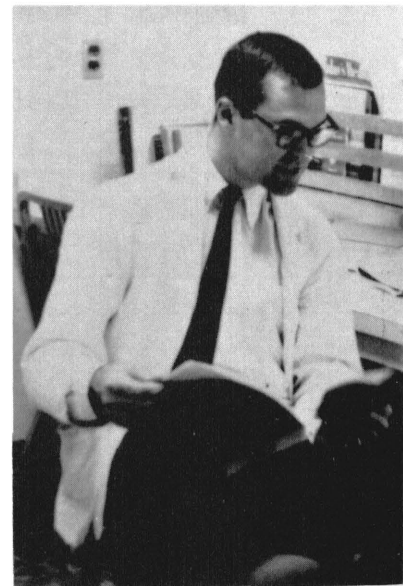

This "Peanuts" really slays
me."



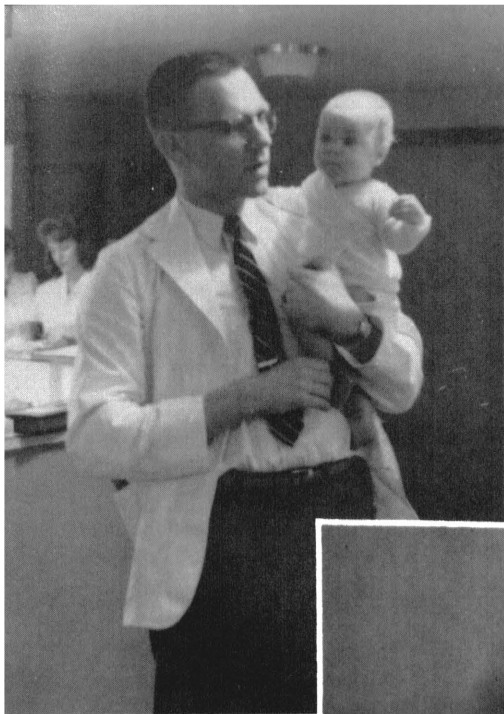

"Son, do you realize what you just did to my coat?"



"Watch out, he bites!"



"You must be nearly sixteen, hey?"

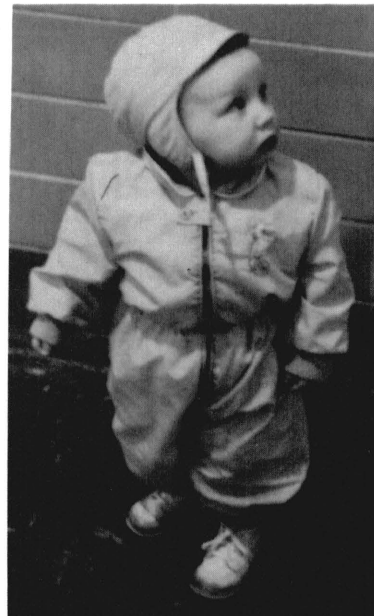

"One more Safti-dropper full of that Tri-Vi-Sol and I'll slug you, Daddy!"



"What did you expect, mother's milk?"



"If I just leave him here, they'll think he's a patient."



"I'm a thinking Senior's Junior."

"Whadda ya mean, late?"

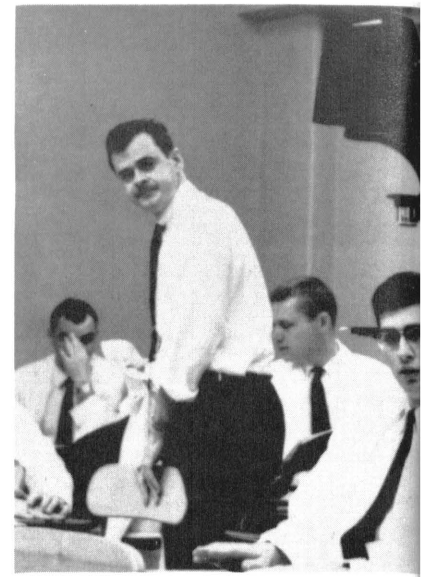
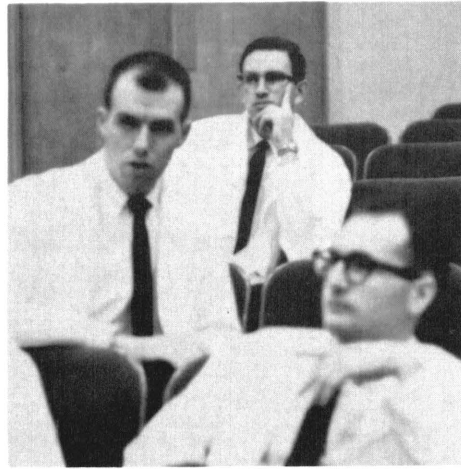

"Grass Stagers?"



A Junior with his lab work done.

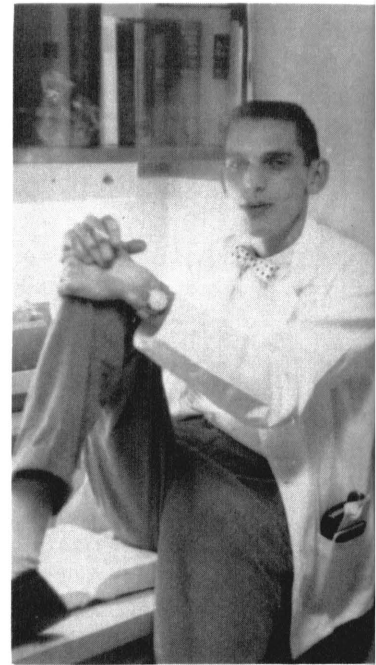

"I wonder why no one is having cold-cuts today?"

A thinking senior



"Move along there, nurse."

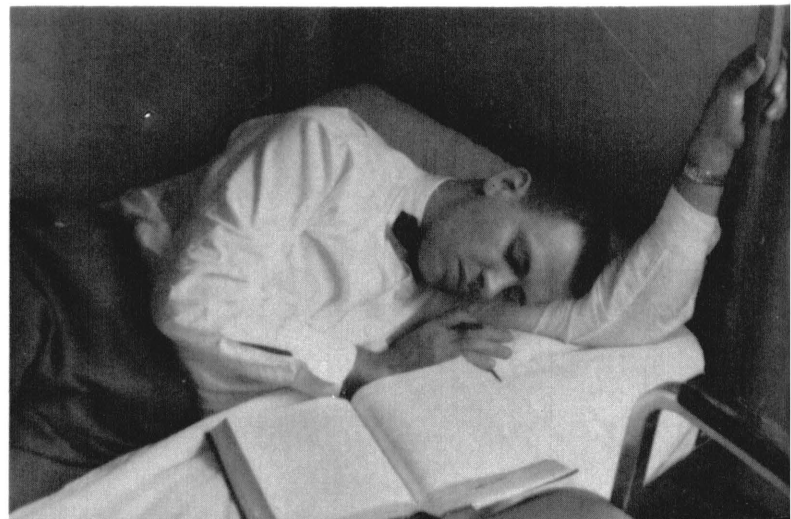

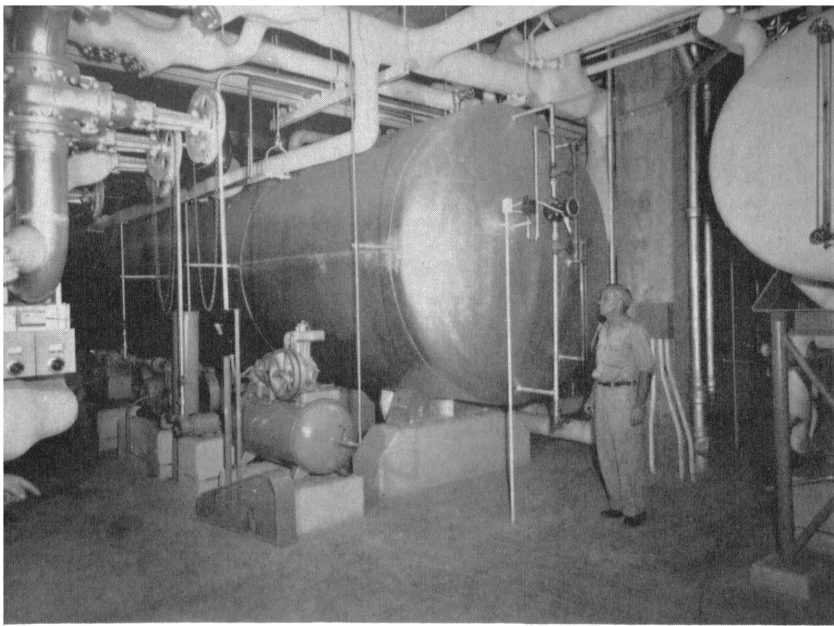

24 hour urine collection

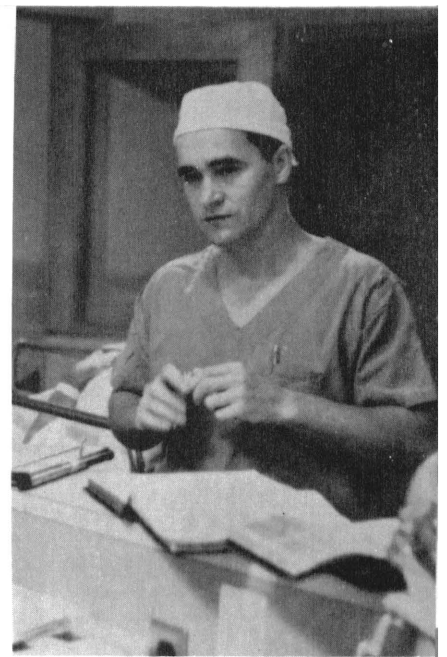

" . . . but they said no one repeated Senior Year . . . "

"Who, ME worry?"

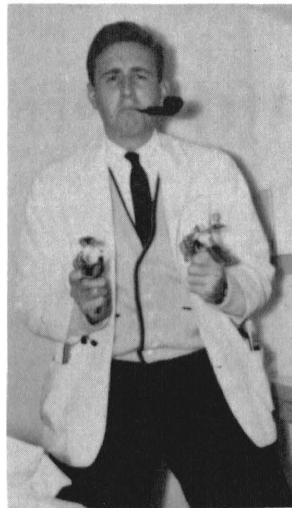
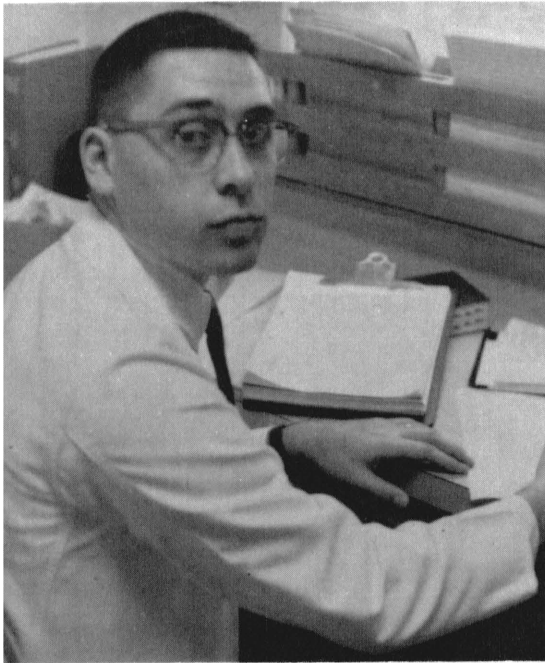

Fastest gun in the West Wing

"Whaddaya mean shave? I don't operate with my chin . . . "

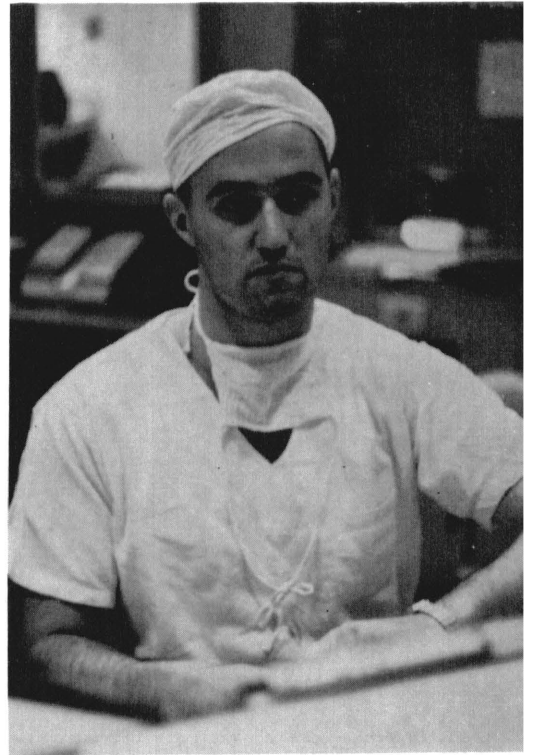

"Well, not Sterile in that sense."

Myasthenia Gravis

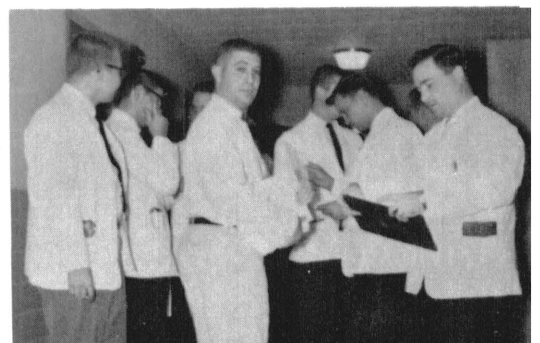

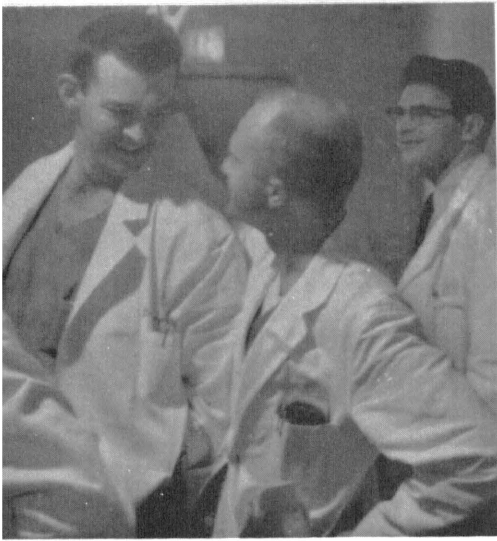

"Just keep smiling, Jack, but one of these days . . ."

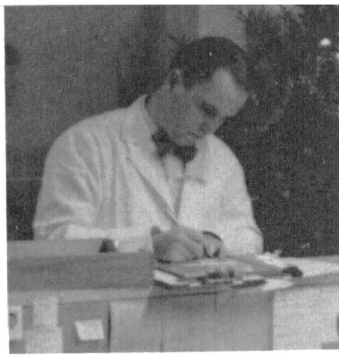

"That's right, orders in yellow for GU patients."

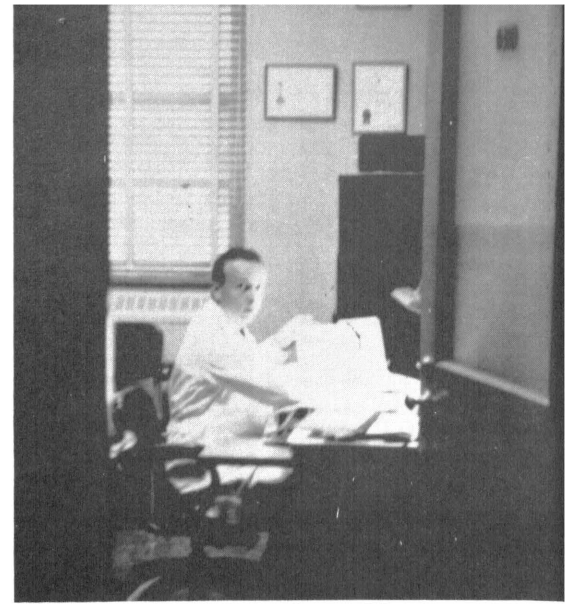

Ulcer Dep't.

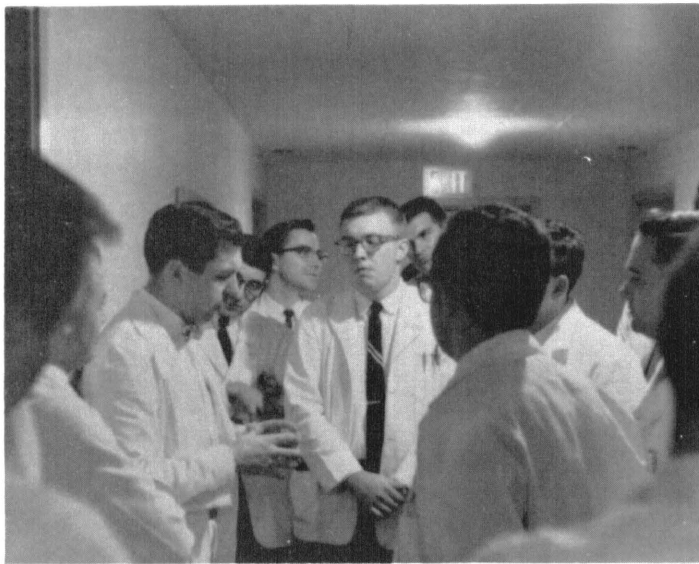

". . . Thy staff, they comfort me"

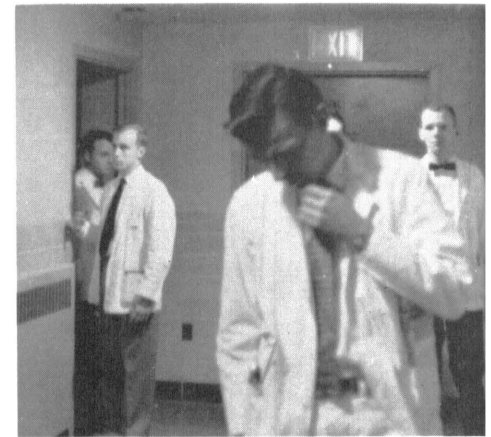

"Damn it, I wish they'd stop asking questions."

"You're standing on my foot Dr. Landor, but that's O.K., Sir."



Fast Rounds

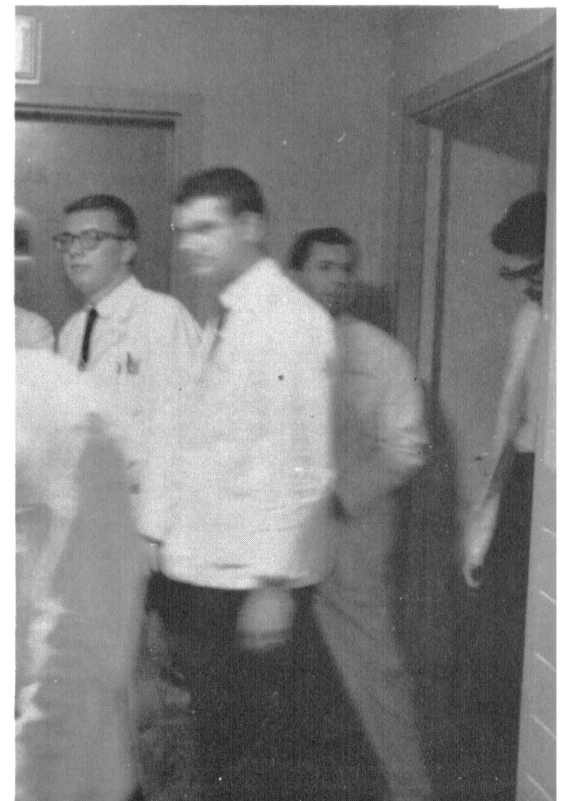



"Just the facts, ma'am."

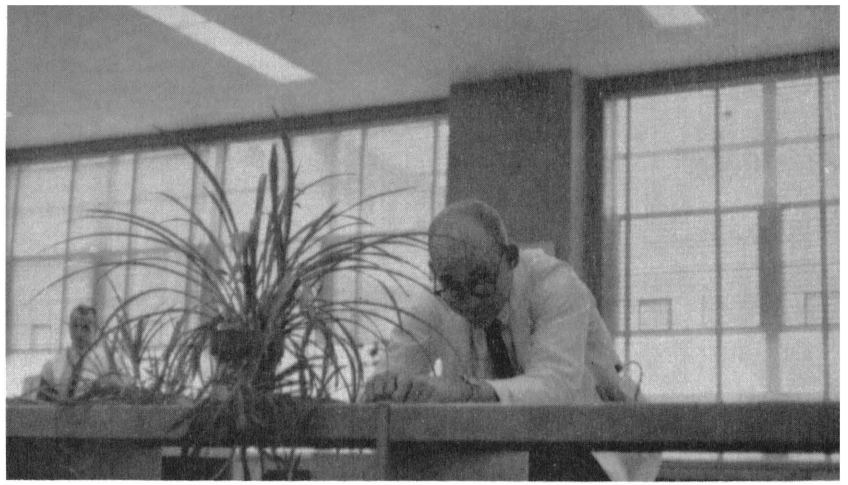

"I can't explain the symbolism. But it makes me ECTSTATIC."

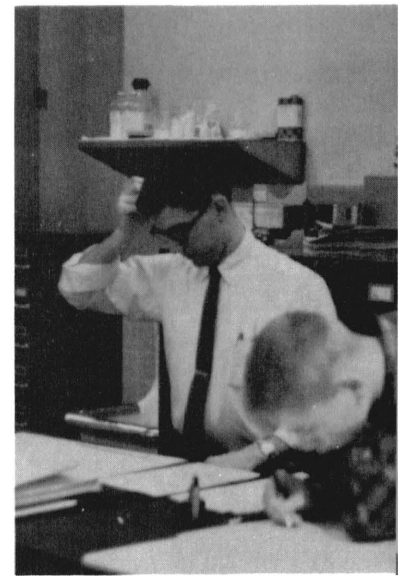

"If you think this is good you should see me balance a bucket of wash."



"Golly, that cell just bit me!"

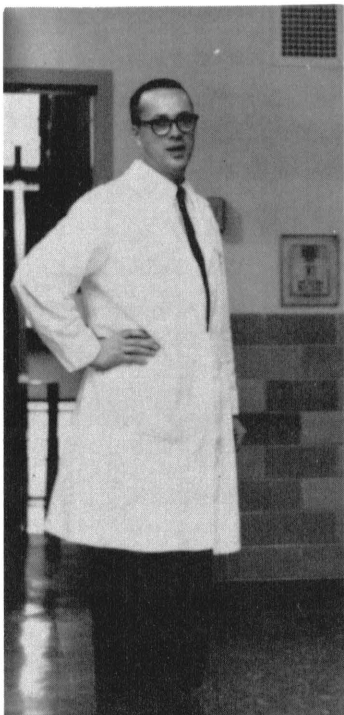

"We stock this model in three styles: for deans, department heads, and trick cyclists."

Tie tying tricks tell toilet training troubles.

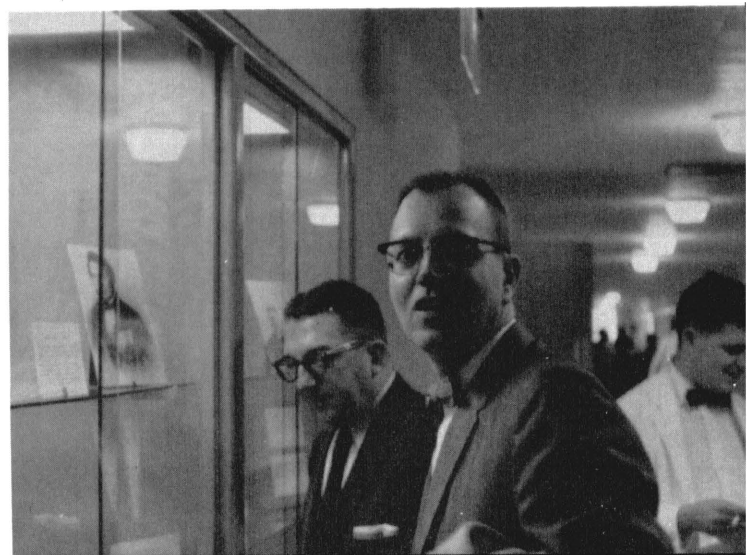



"Yes, the cranberries are fine today."



"Knife and fork count correct."



" . . . and awa-a-a-a-ay we go!"

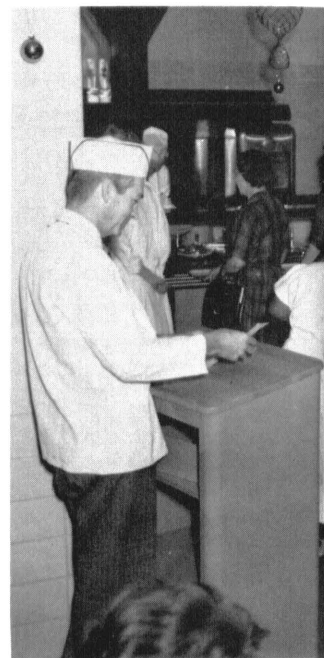

"Yes, we have your reservations."

"No tricks now, Milt."

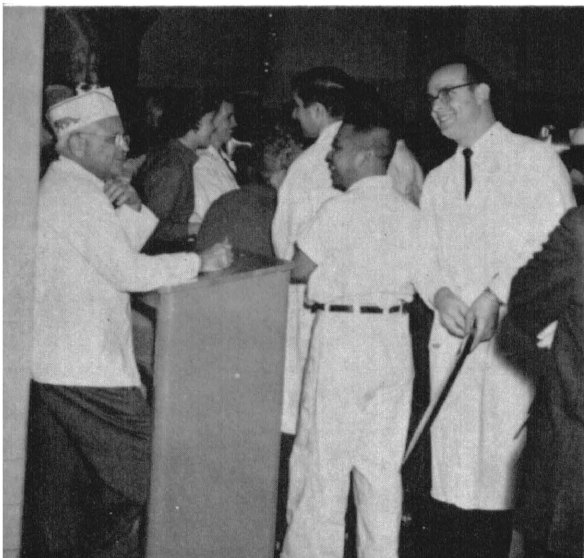

"Sorry to have to check your I.D., ma'am, but a Senior tried to sneak in a while ago."



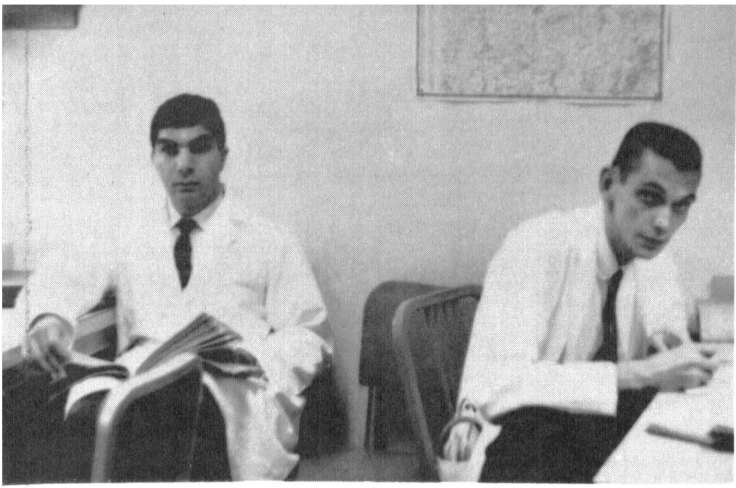

"CBC & UA by WHO?"



"Would you read that again, Dr. Platner?"

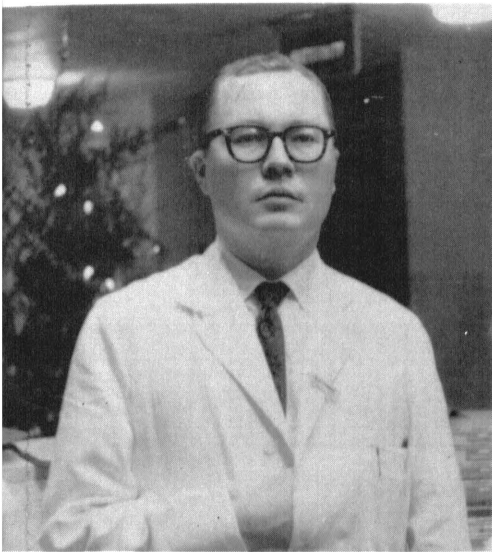

"Napoleon, Hell! I'm a SENIOR!"



Never underestimate the power of a woman.

"Golly, this endocrinology is intere s . z . z . z"

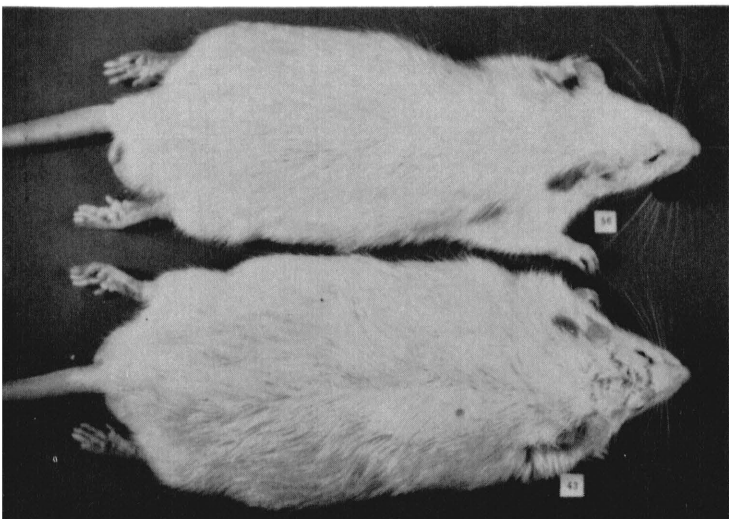

"If I have to eat one more cranberry, I'll scream!"

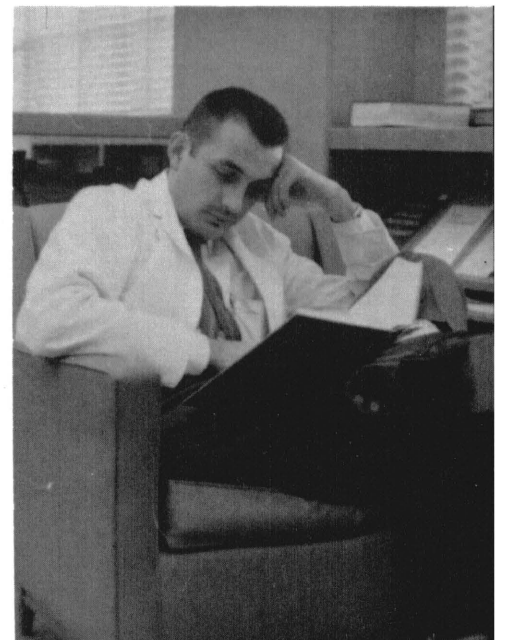

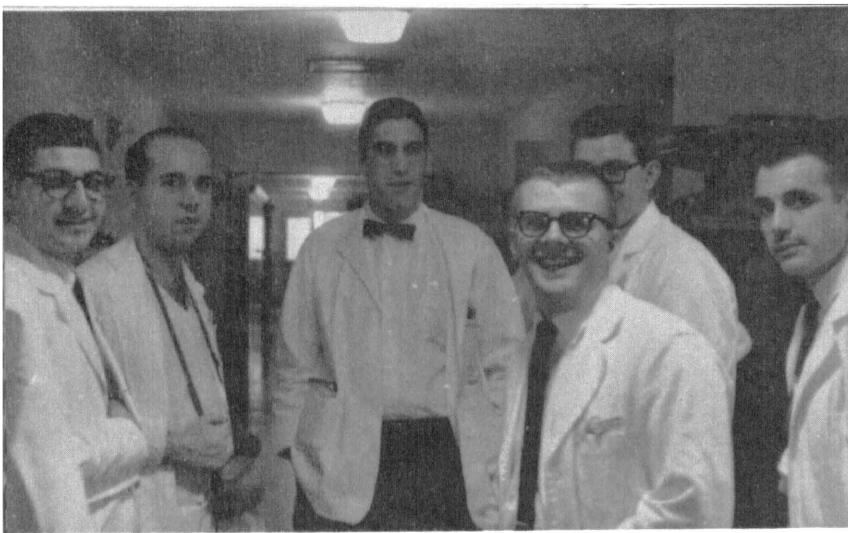

"Good morning, Dr. Stephenson."

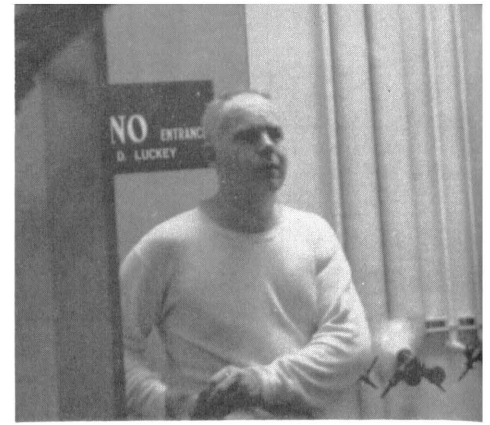

"And emerging from my Germ-free telephone booth, I assume my true identity as"

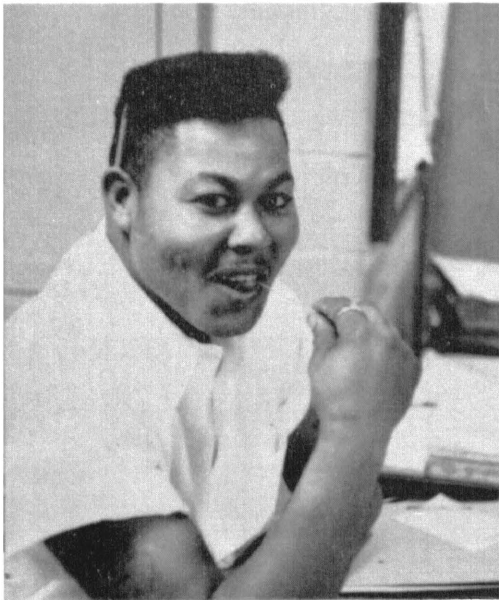

"You want me to try, Doc?"



"I am accustoming myself to the idea of regarding every sexual act as a process in which four persons are involved. We shall have a lot to discuss about that"

S. Freud: Letters

"Our diagnosis?"



The Lion's Den

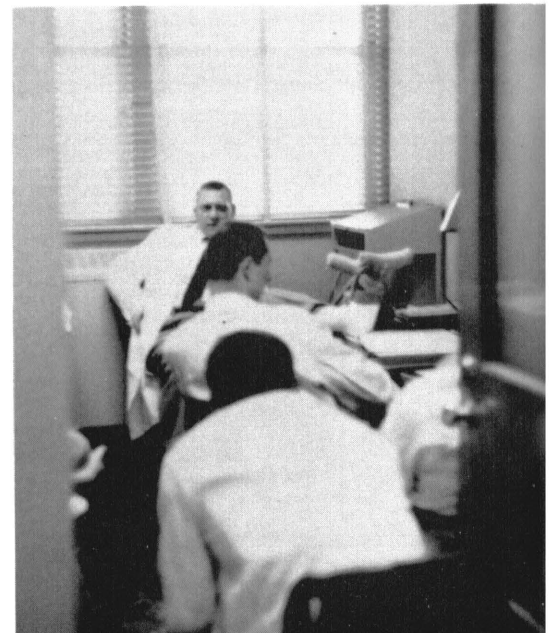

"Fine, fine, Hugh. How have yours been?"

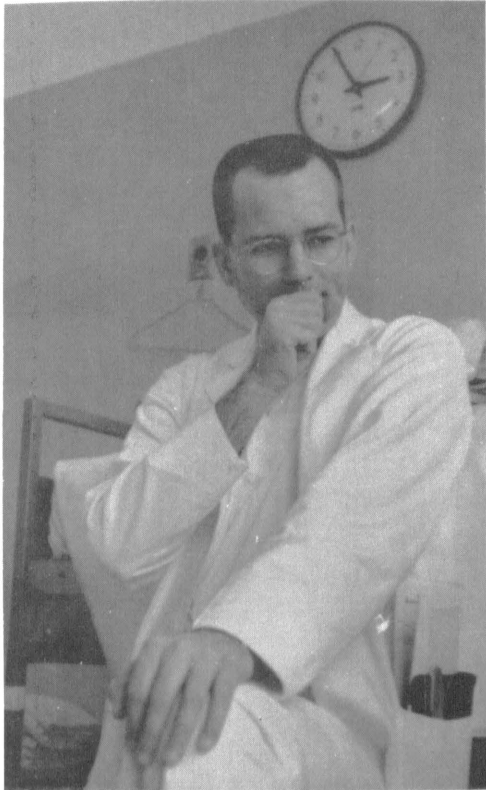
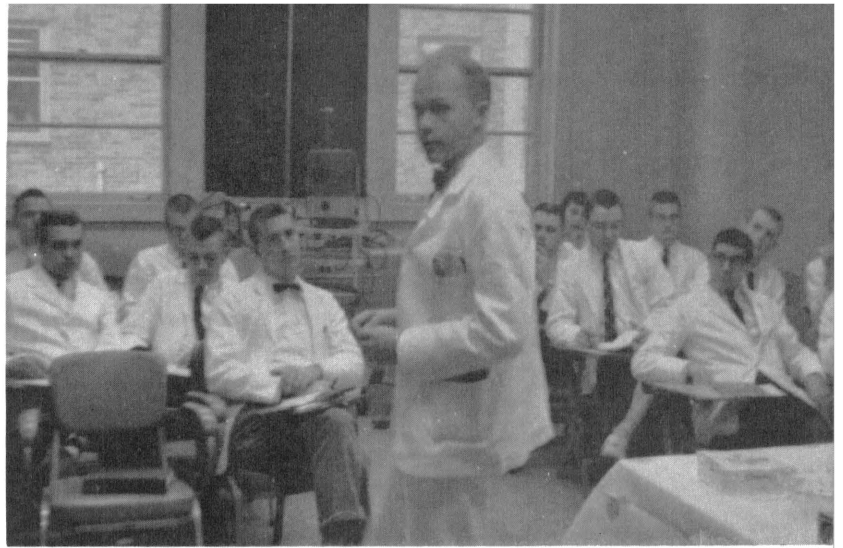

Have Ghon--will travel

"If she rings that buzzer once more . . ."



"It wriggles so fast!"

"This one will never get by the censors. Let's use it!"

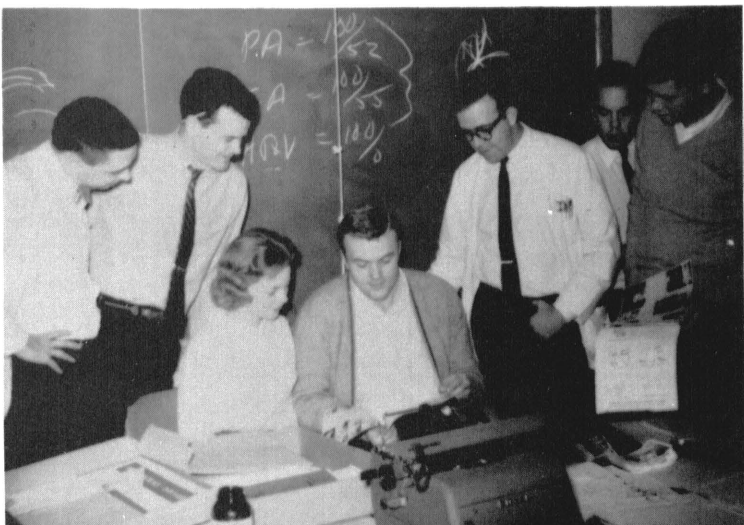

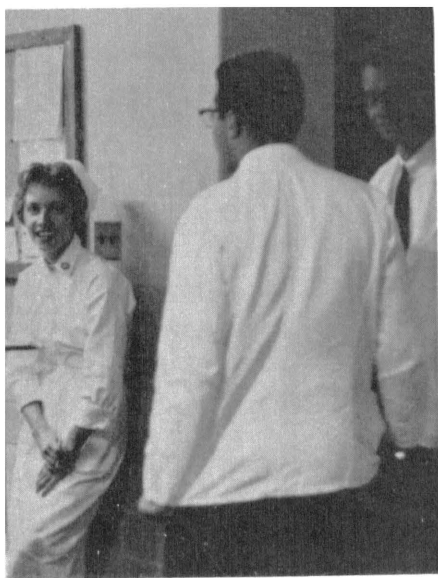

"I get my rest at work now."



"And that's another good place to hide charts."

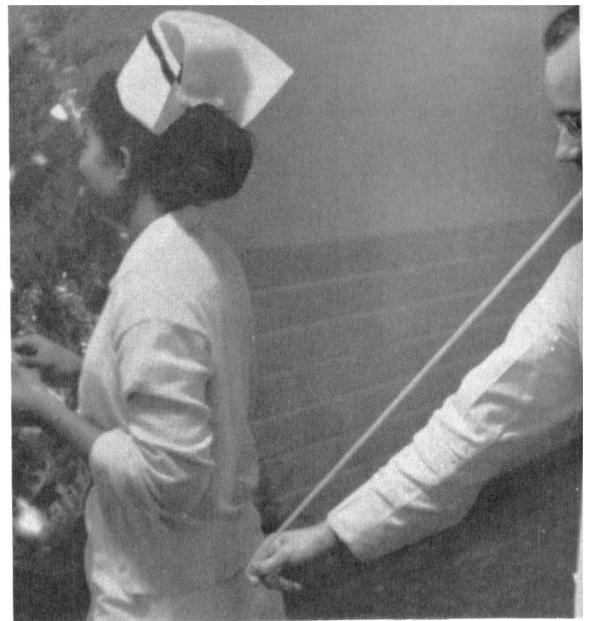

TIMBER!!!



"Care to be re-covered?"



Watch that concealed Mike.

"And then we will carry him over to the cart like this . . ."



"Hi, Doc!"



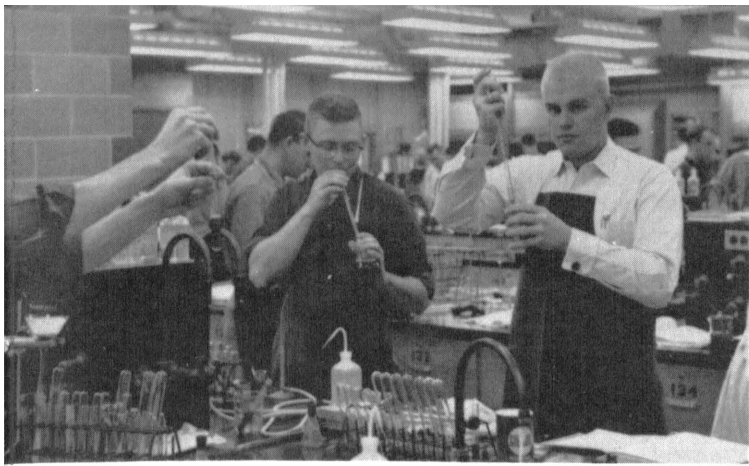

"How do you pronounce titrate?"

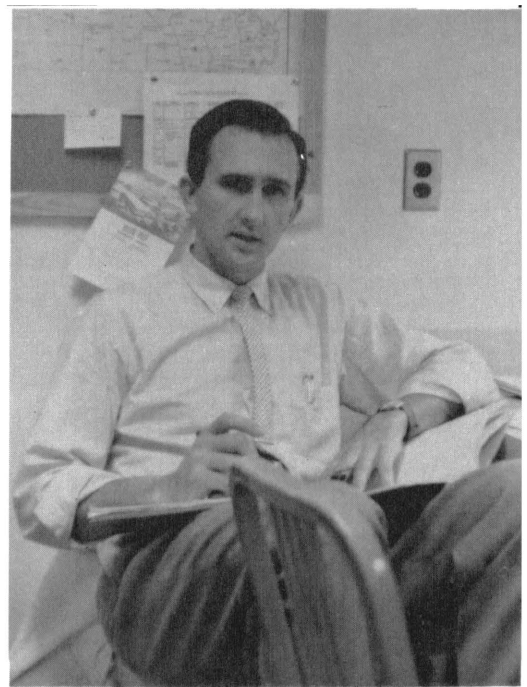

"If you're uncomfortable here we could go to your room."

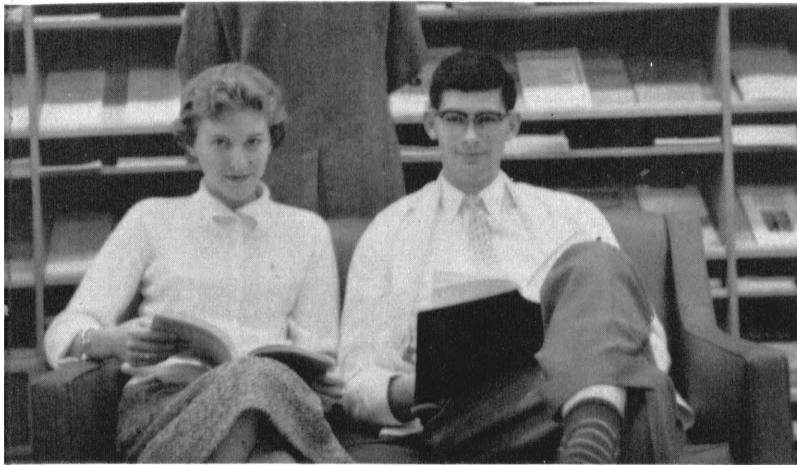

"It may seem like Bosch to you, but it's deadly earnest to me."

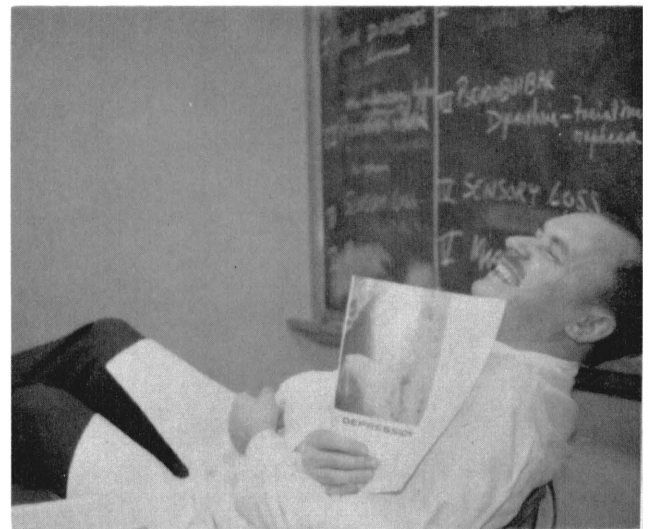

Euphoria



"What do you mean you didn't know we were on radio? We're on TV."

"Can't you tell it's a girl's blouse when I raise my arms?"

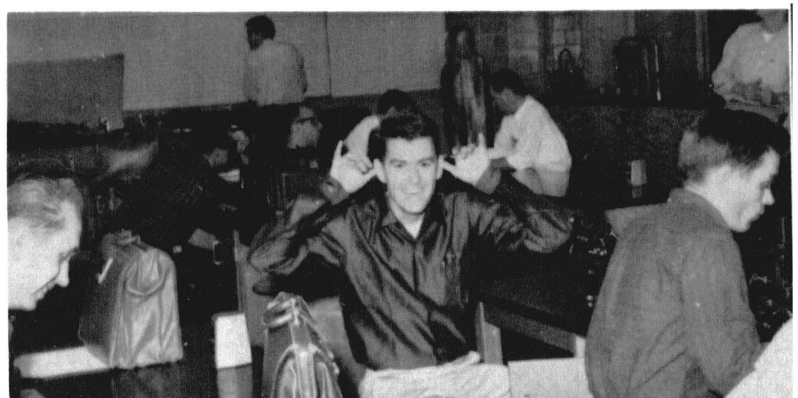

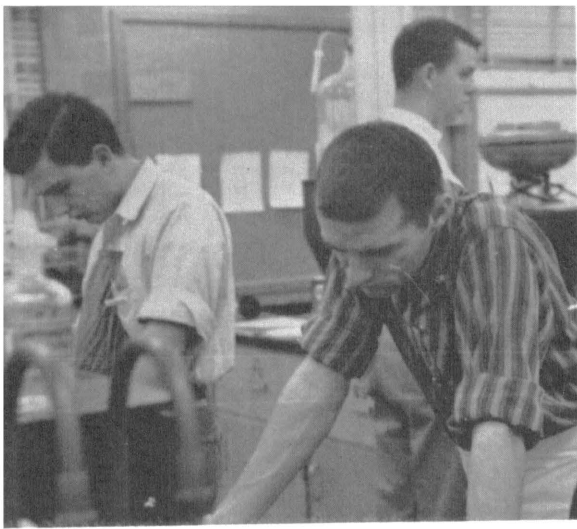

"Where oh where has my ribo-
flavin gone?"

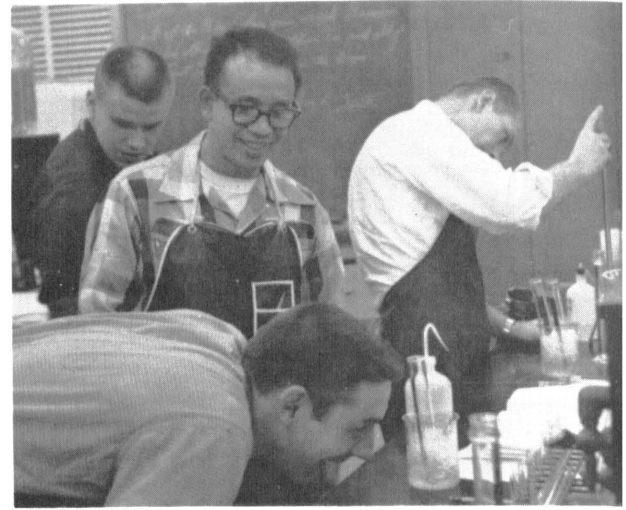

"-273° C! Man that's real
cool."

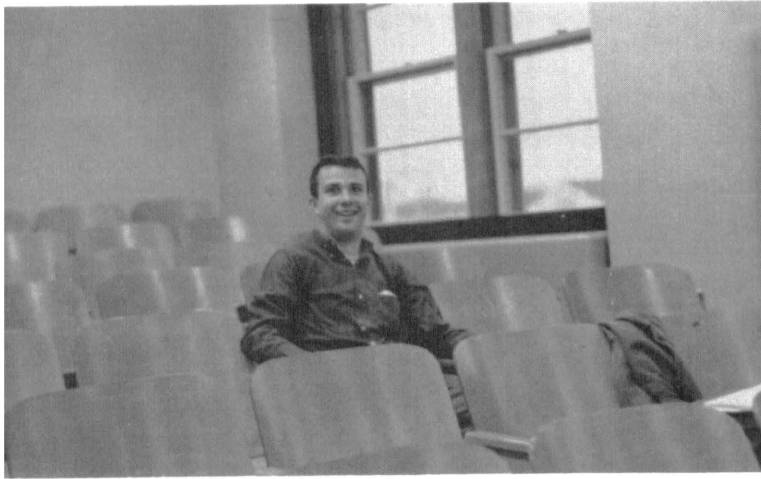

"Golly, it really IS Sunday!"



"My unknown was a rock."



"I just poured it in my shoe."

"He's right! We've wasted 3,828 minutes."

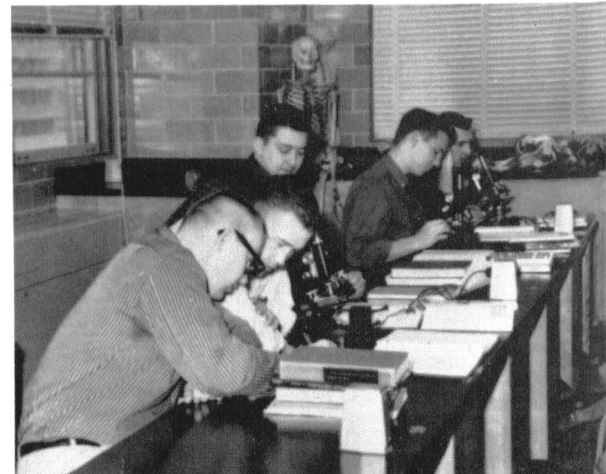

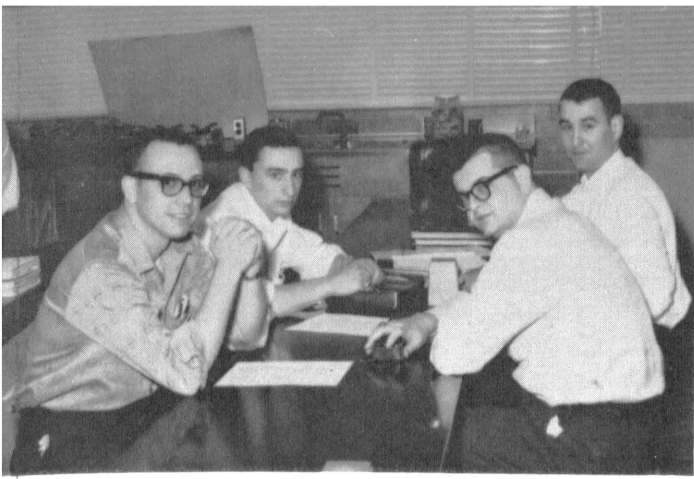

Then a voice said "Cheer up, things could get worse"

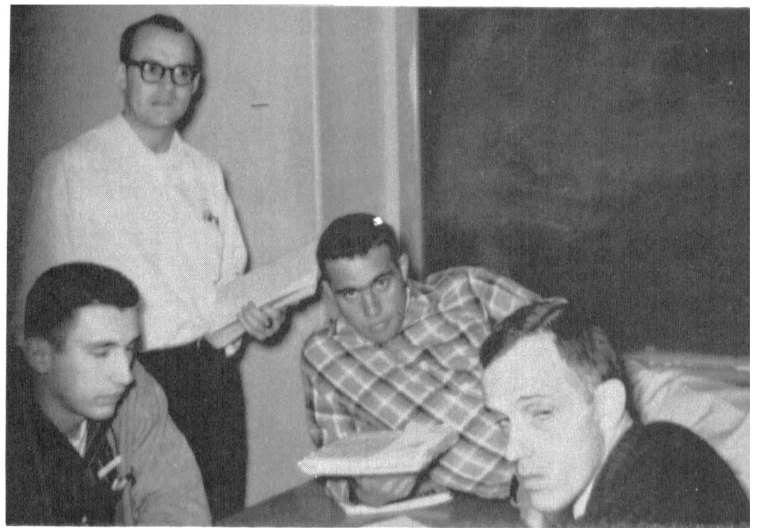

and sure enough, things got worse.

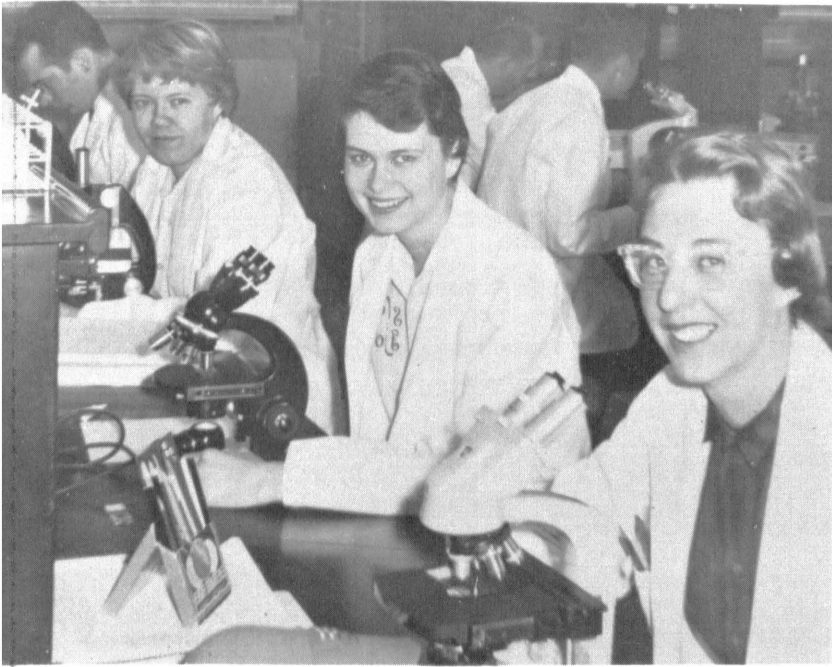

"I dream't I went to Medical School in my . . ."

"17 to 1 odds. How about that!"



"I always come out smelling like a rose . . ."



"I want to correct a few things Dr. Flynn said."

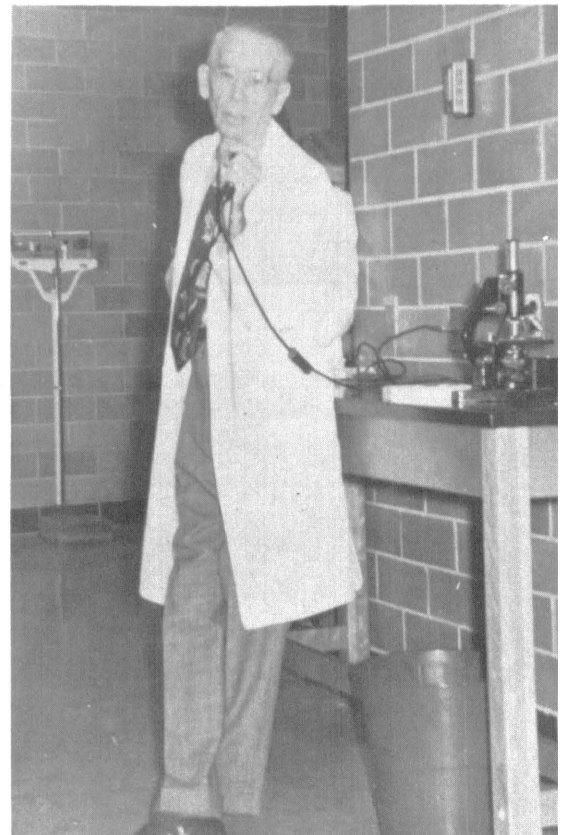

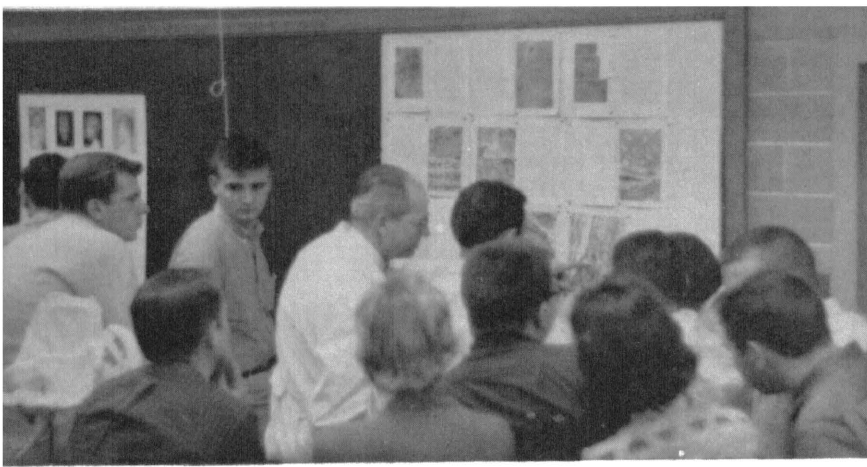

"Go up this road until you come to Harry's corner, then turn left . . ."



"I think I'm going to throw up!"



"Do your sandwiches taste like formaldehyde?"

Frosh air



"I find your questions highly stimulating, Doctor."

"Well, let's look at it this way, the cathode is the girl, the anode . . ."

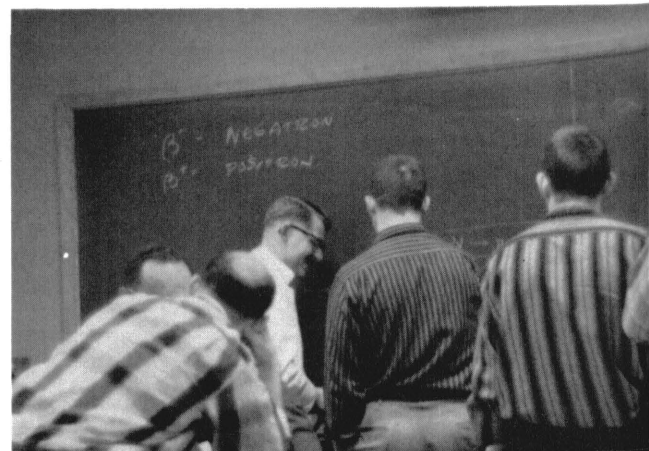

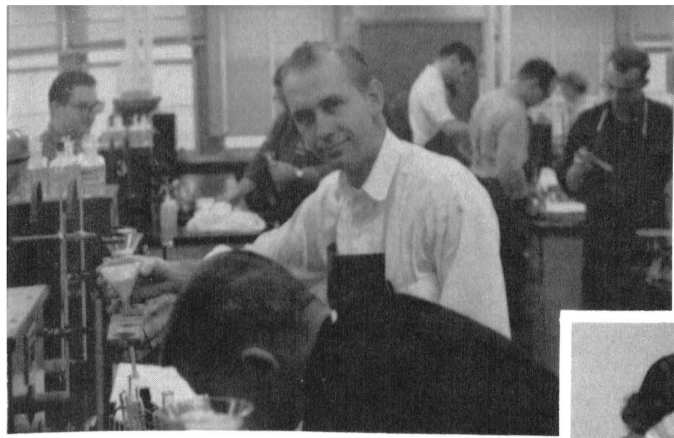

"Think I'll watch Smitty dry-lab this one . . ."

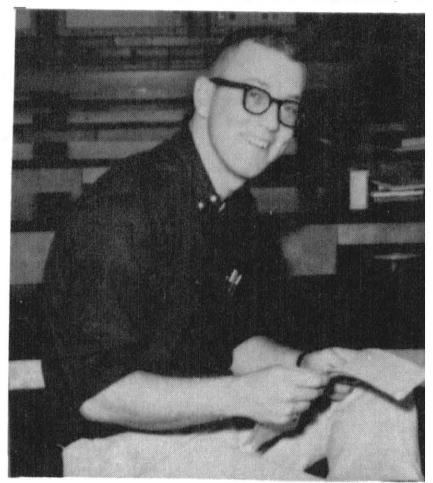

No, it's not an E & H hand out, it's an A & P check-out.



"Look what Henry had in his head!"



"Anatomy is my strong point"



"Play-boy of the month"
JANUARY



"This isn't much for 24 hour sample."

"Yes, but you don't see what I see!"

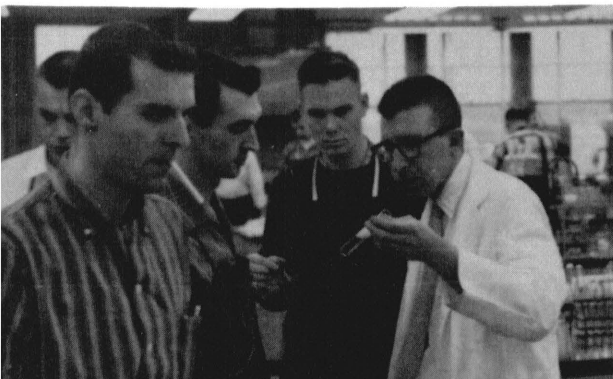
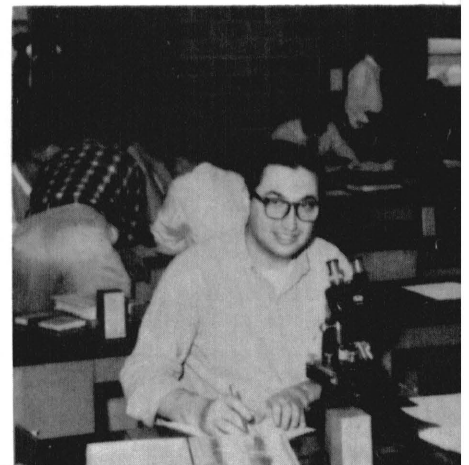

"Haircut, hell! Some jerk put phenol in my hat!"

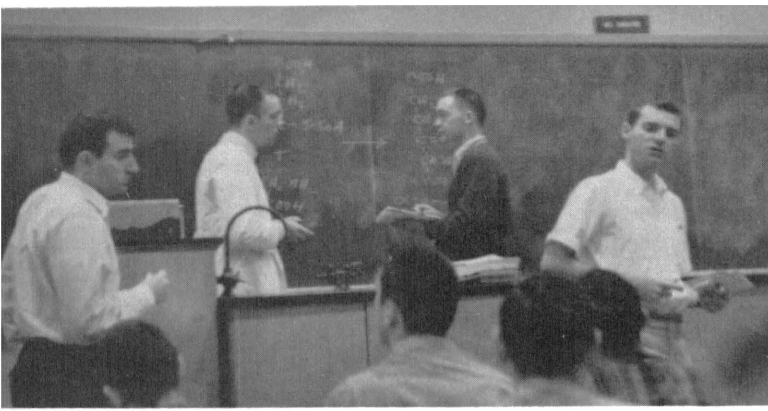

The Krib Cycle.

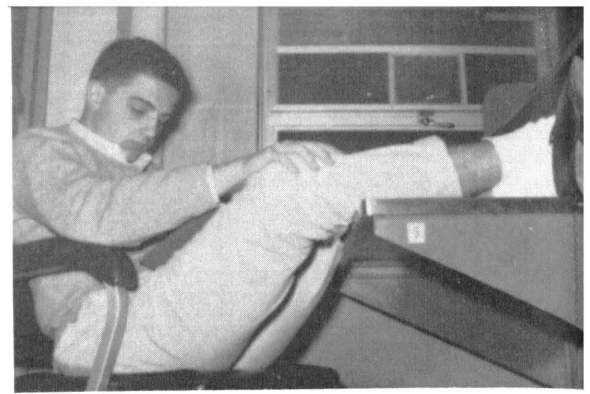

Christmas carrelling.



Sims position and modified Sims.



"But where else can you buy hair tonic at 7¢ a half-pint?"

Real useful, knowing where to break the hyoid.

"Do you feel any different?"

O.K., shoot it and get it out. Jack Parr doesn't pay much but he sure is hot on deadlines."



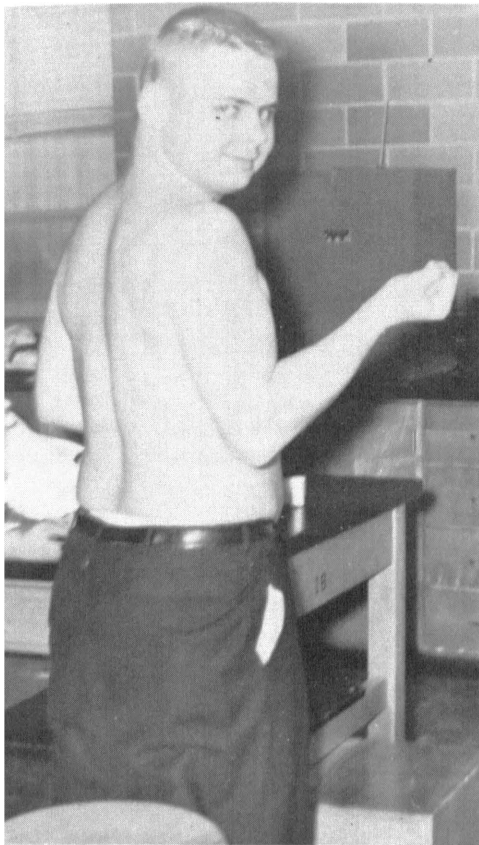

Residual Volume

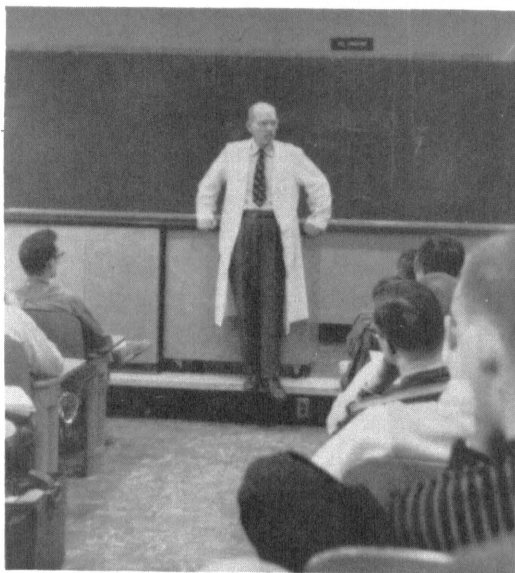

"Now I'll need about five volunteers to come and help me hold up the blackboard . . . "

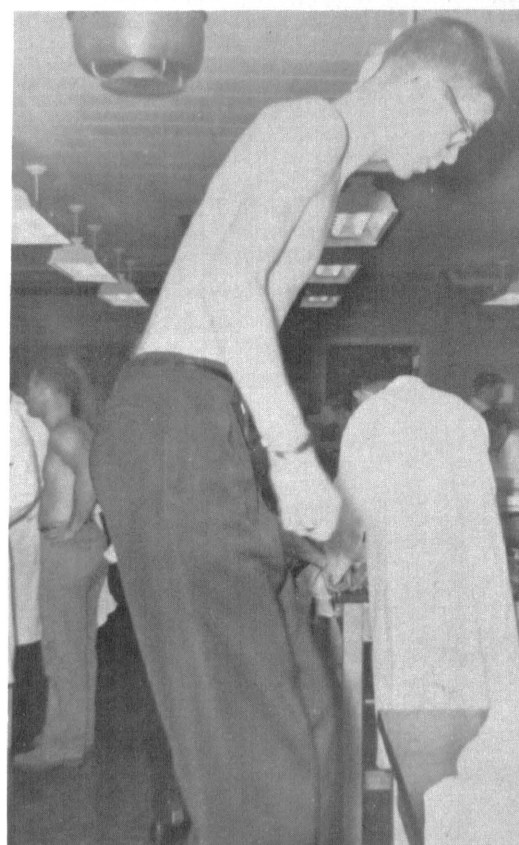

Dead Space

"Well, people, I guess I had my eyes closed that time so I guess you'll have to take my picture over again—Those flash bulbs are expensive aren't they?"

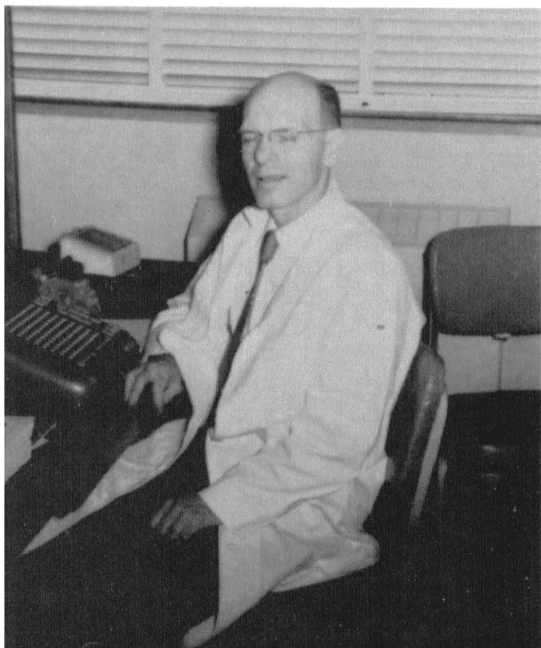

"When you find that glass eye, I'll let you use my binocular."

People



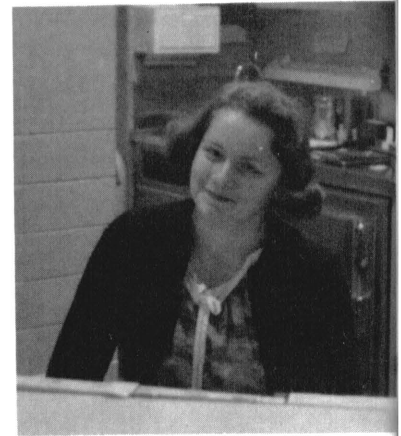
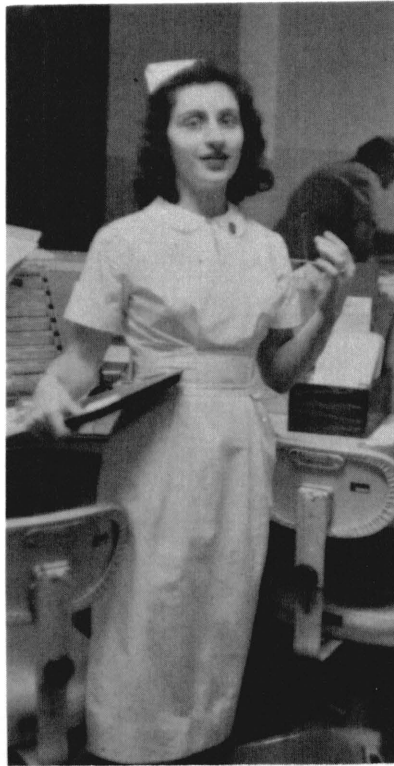
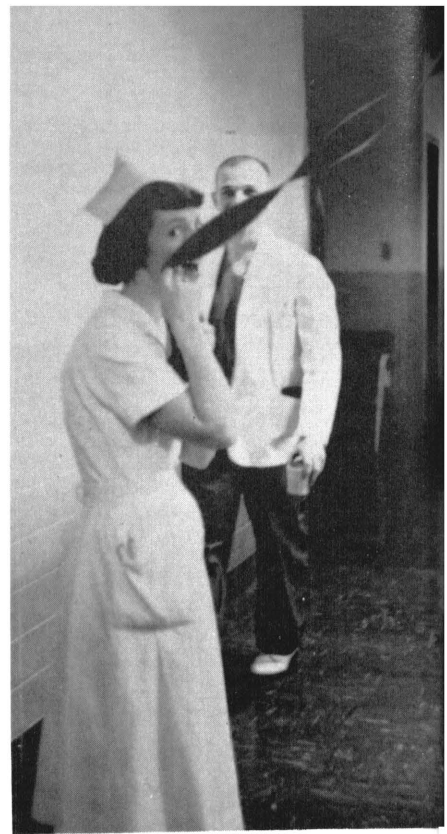
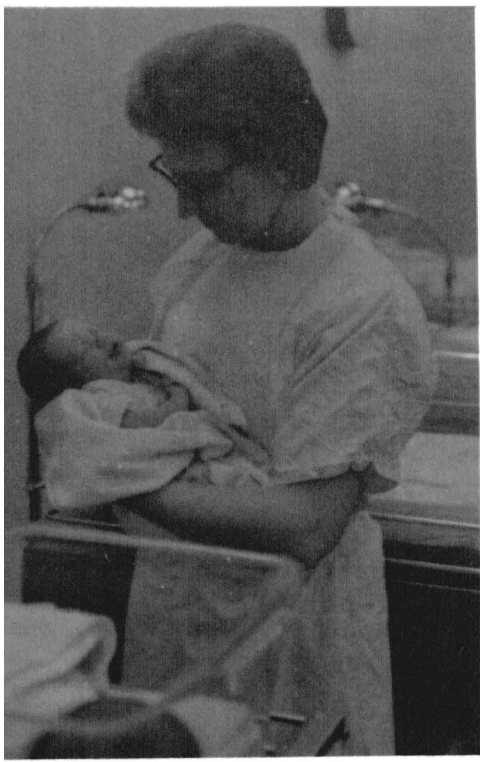

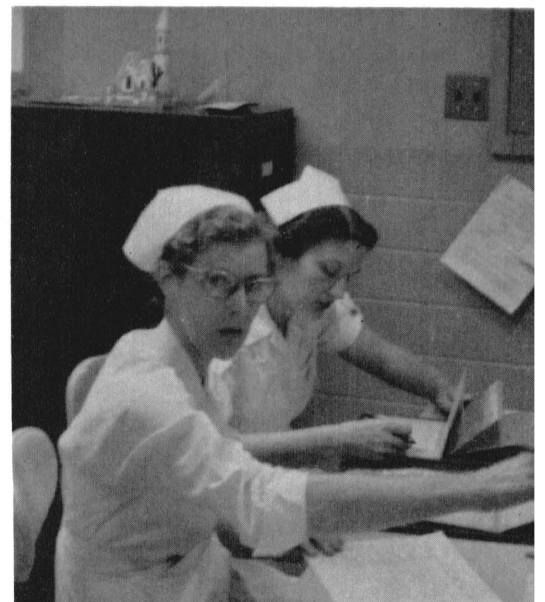
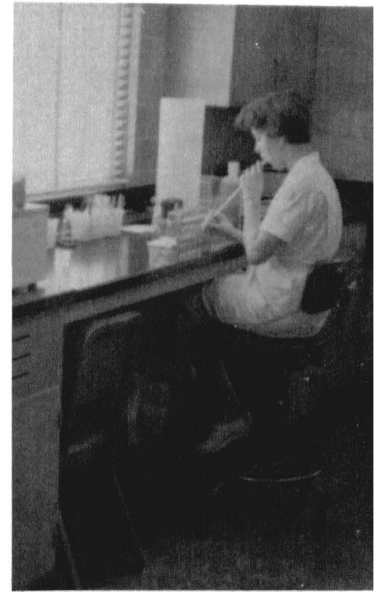

Captions Courageous



- Winner: "She says she'll take a dozen wallet-size if we touch up the shadows." (Friedman)
 2nd: "No Gwyl', the neck bone's connected . . ." (Goldstein)
 3rd: "Oh hell, let's go drink coffee." (Roden, Haugen, Hall)

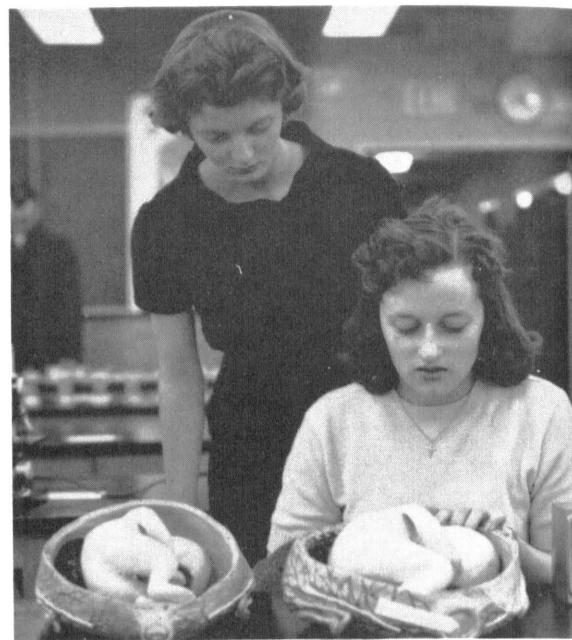

WINNER: What a crazy pad! (Taylor)



- Winner: "Hello, Mead-Johnson . . . send me another carload of Tri-Vi-Sol . . . I've come down with rickets and scurvy." (Anon.)
 2nd: "And how many Calories do you feed your husband?" (Ibid.)

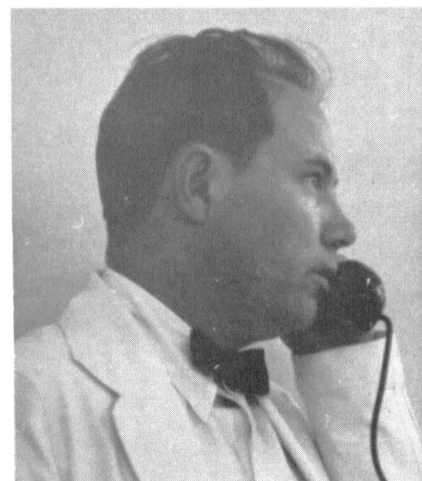

- Winner: "Uh . . . we all know the heart is a pump, not a music box!" (Todd, Gardner, Biese, Allen, et. al.)
 2nd: ". . . Should have been a subtotal! (Vickers and Hirschfield)
 3rd: "Ruthie, find me a patient for my new prosthesis." (Wyrsh)
 4th: "That's a mighty big biopsy, Wipfler!" (K. O. Green)



- Winner: Vocational Rehabilitation (Anon.)
- 2nd: "Here's something the Freshmen can't get done in 3 hours."
(Sample)
- 3rd: "Now, check out two olives." (Spears)
- 4th: "The Miracle of Your Liver Bile" (Chase)

- Winner: "Now this is a slide, and this is a slide, and this is a slide, and this one looks suspicious!" (Friedman)
- 2nd: "Now, people, I'm in serious difficulty because I don't have a piece of rubber tube to show you where Rathke's pouch is."
(Ozenberger & Esterkyn)
- 3rd: "and this is where I am right now." (Hirschfield)
- 4th: "If your slide doesn't look like this . . ." (Case)

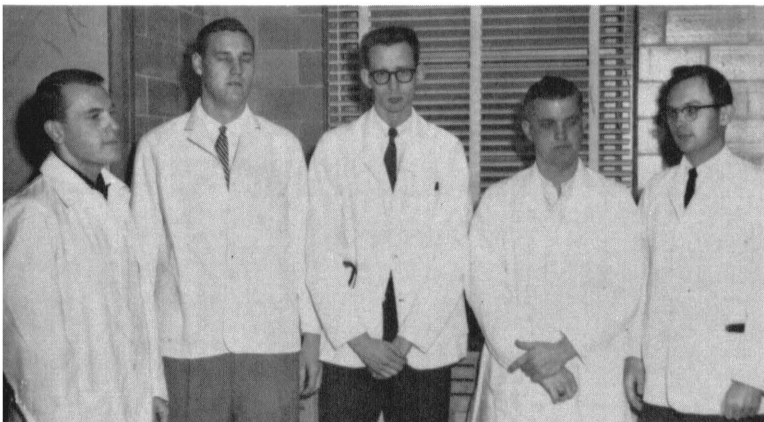

- Winner: "So your dog died?" (Anon.)
- 2nd: "I think I'll let my resident answer that one." (Ibid.)

Winner: "That's him, Officer, the 2nd one from the right!" (Morgan)





Winner: "You shouldn't have spanked him so hard, lady." (Brundick)
 2nd: "Business is dead, today." (Anon.)



Winner: "Miss Waterfall, would you straighten my tie, please?"
 (Anon.)
 2nd: The Obscure One (Ibid.)
 3rd: "That's a euphemism for ignorance." (Ibid.)



Winner: "And this is where this room is bugged." (Anon.)
 2nd: "One hand is used to get their attention, and . . ." (Ibid.)
 3rd: "When the role is called up yonder, I'll be . . ." (Ibid.)

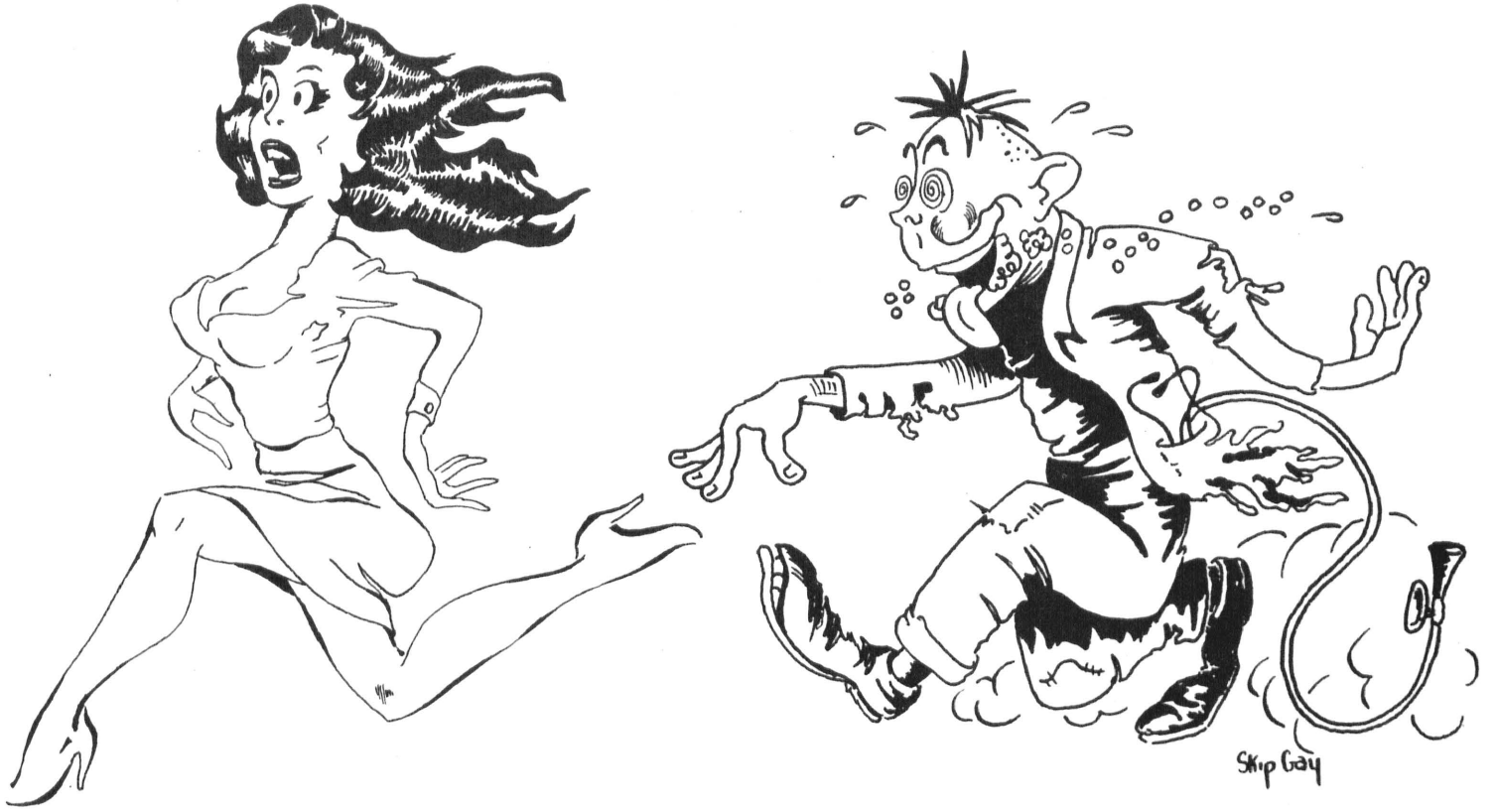

Activities



"A Psychiatrist? Well come right in! We can really use you!"



Subtle Sophs
&
Fearless Frosh

Anatomical Review

Spinning Wheelers



Snake Oil!



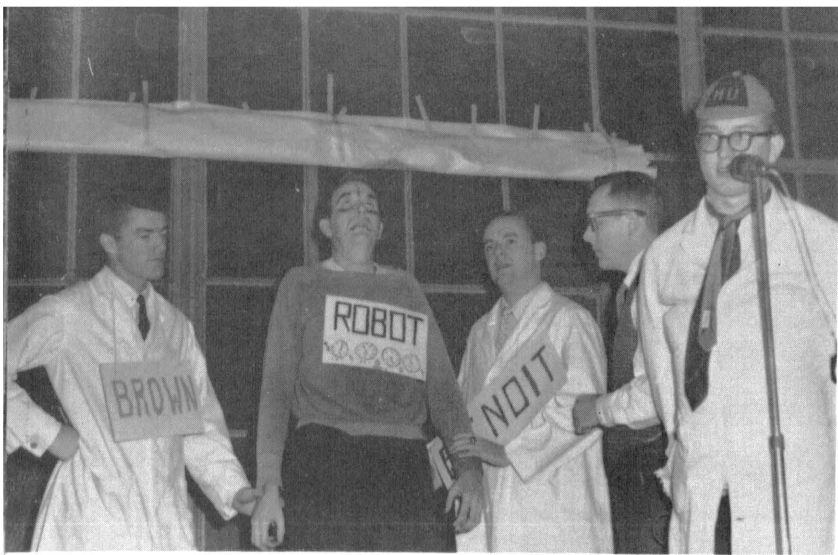

"No wonder you waste time. You reconstructed your Fetal Pig without fudging."

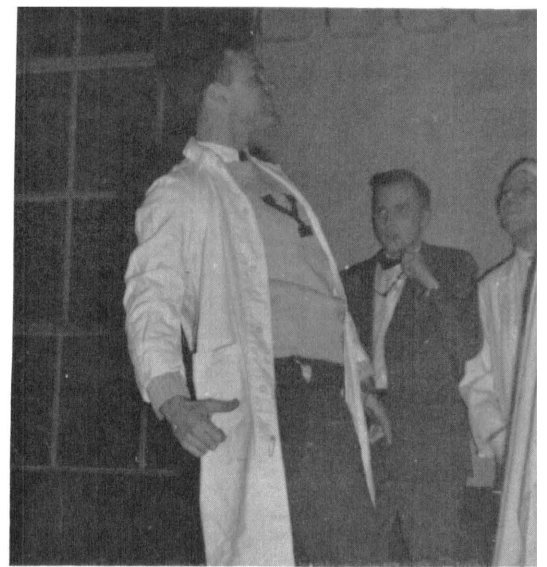

"My cows,
Where are
my
beloved
cows?"



"Now what rhymes with 'cyclopentanoperhydrophenanthrene'?"



"Twenty
Zebras
Bit
My
Cat."

"I mean, I mean . . . this child has Similac Intoxication!"



"No, you see
I'm really
a garbage
collector."

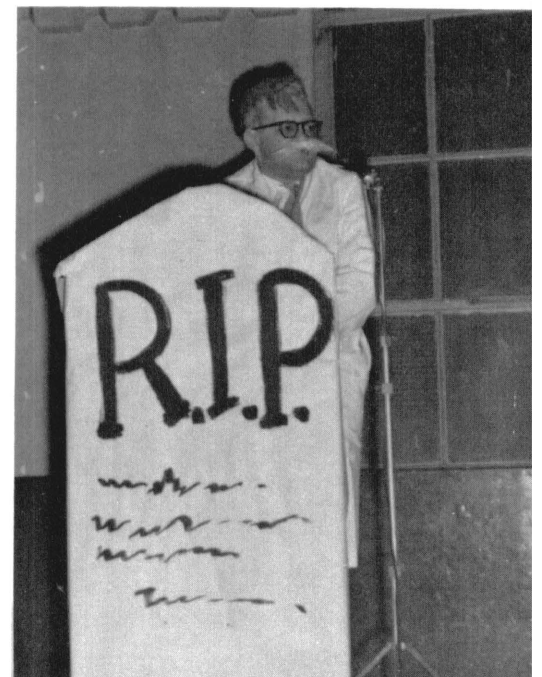

Alpha Omega Alpha

Honor Medical Society

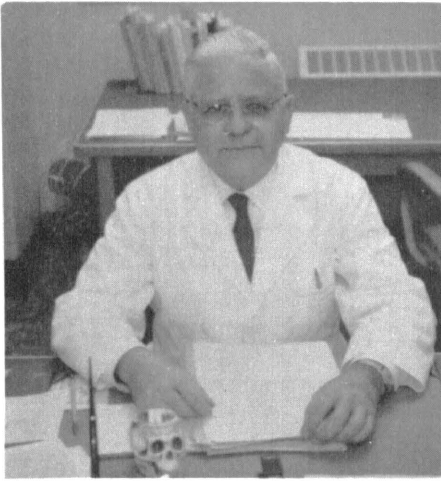

M. D. OVERHOLSER, M.D.
Advisor

This is a non-secret, College Medical Honor Society. Undergraduate membership is based entirely on scholarship, personal honesty and potential leadership. Alumnus membership is granted for distinguished achievement in the art and practice of scientific medicine, and honorary membership to eminent leaders in medicine and the allied sciences.

In its aims and purposes toward attaining the highest ethical and professional standards, this Society is closely allied with the Council on Medical Education and Hospitals of the American Medical Association and the Association of American Medical Colleges. Only medical schools of the highest rank may be granted charters of Alpha Omega Alpha.

Faculty Members:

J. S. Roden, M.D., Secretary
C. E. Brooke, M.D.
J. A. Buessler, M.D.
T. W. Burns, M.D.
D. Q. Cochran, M.D.
A. M. Evans, M.D.
J. E. Flynn, M.D.
J. S. Gordon, M.D.
W. P. Hitchcock, M.D.
R. L. Jackson, M.D.
T. E. Keats, M.D.
R. P. Ladenson, M.D.
R. B. Lewis, M.D.
G. S. Lodwick, M.D.
M. Pinson Neal, M.D.
J. J. Modlin, M.D.
M. D. Overholser, M.D.
V. P. Perna, M.D.
C. T. Ray, M.D.
E. J. Schewe, Jr., M.D.
H. E. Stephenson, Jr., M.D.
Helen Yeager Thomas, M.D.
C. M. Waggoner, M.D.
Helen Waiches, M.D.
J. H. Walters, M.D.
V. E. Wilson, M.D.

L. M. WYRSCH, JR.
President



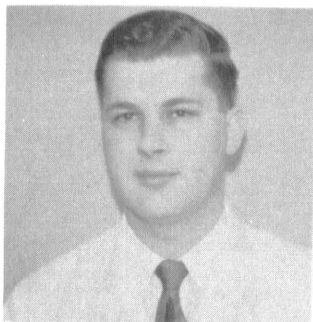

P. C. TODD
Treasurer

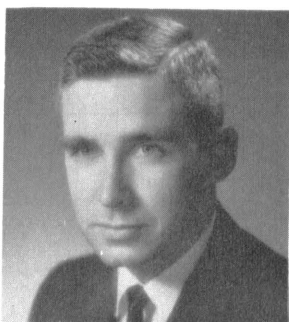

L. E. BROADDUS
Vice-President

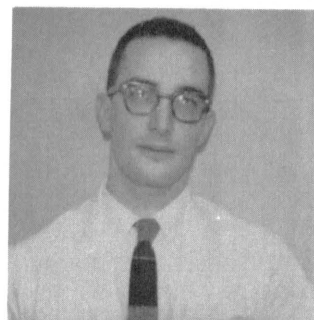

C. L. WALTERMATH

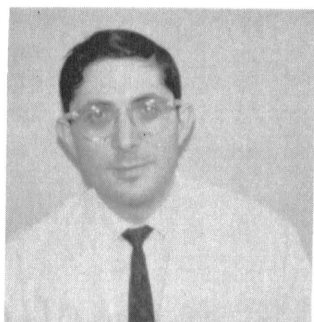

A. M. BELL

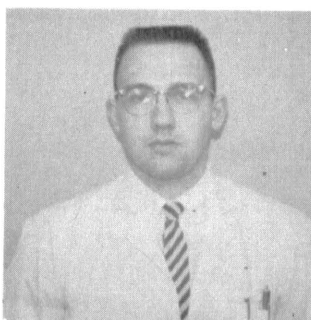

R. L. GREEN

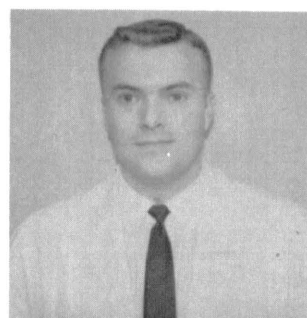

R. C. STOCKWOOD, JR.

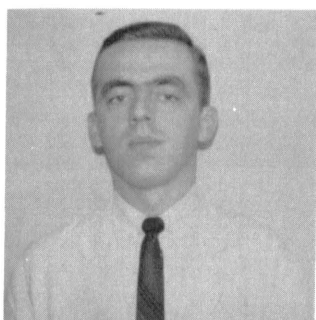

H. P. MARTIN

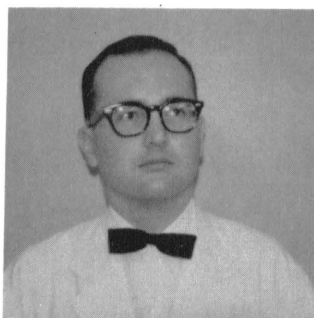

M. G. PARKER

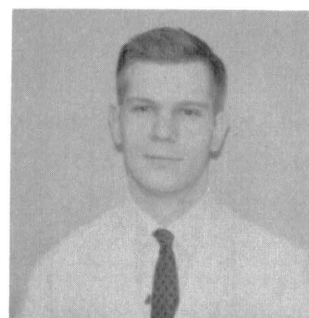

M. W. HANNEGAN

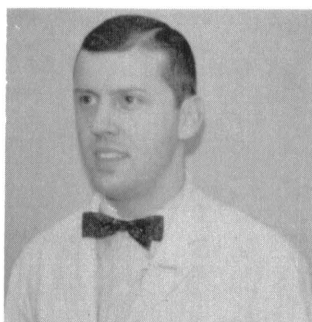

W. G. RIDGEWAY
Third Year

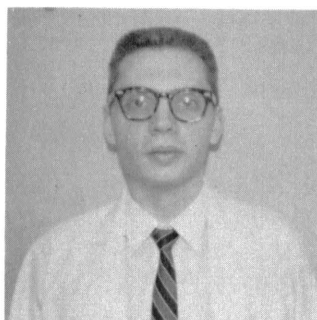

J. F. TOWNSEND
Third Year

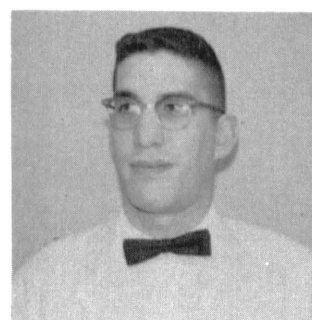

L. PFEFER
Third Year



M. D. OVERHOLSER, M. D.
Chapter Advisor



Tau Chapter Phi Beta Pi Medical Fraternity

From '06 to '60, Phi Beta Pi has been going strong at ole Mizzou. This year began with a bang at the Rush Party before classes opened. Everyone had a ball, and even the malfunctioning of the de-foamer didn't prevent anyone from achieving maximum diuresis.

The Halloween party was a blast, with an outstanding dramatic performance of "Macbeth," starring Dr. Vickers and his Victorian players.

At the Christmas party Santa paid us a visit and left goodies for all. Bernie did the honors, and the red nose he had that night was quite appropriate.

The "A Revue" was its usual big success, aided by our buffet before and night cap party following.

After the "A Revue," the fellows began to look forward to Spring, when a young man's fancy turns to thoughts of . . . the spring party at Epple's farm -- with that wonderful little cottage in the middle of the woods. It was a great night, but the bushes were a little damp.

Officers

Archon	Jim Hall
Vice-Archon	Winston Harrison
Secretary	Kenneth M. Kays
Treasurer	Dave Ray
Housemanager	Wouter Bosch
Social Chairman	Bob Harris

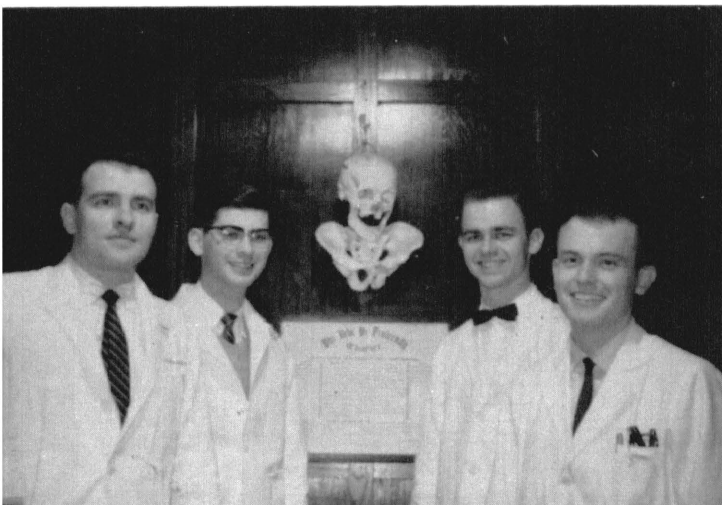

L. To R.: Harrison, Bosch, unidentified Phi Chi, Ray, Hall.

Dr. and Mrs. Sparks - our broadminded, very patient, long suffering house parents



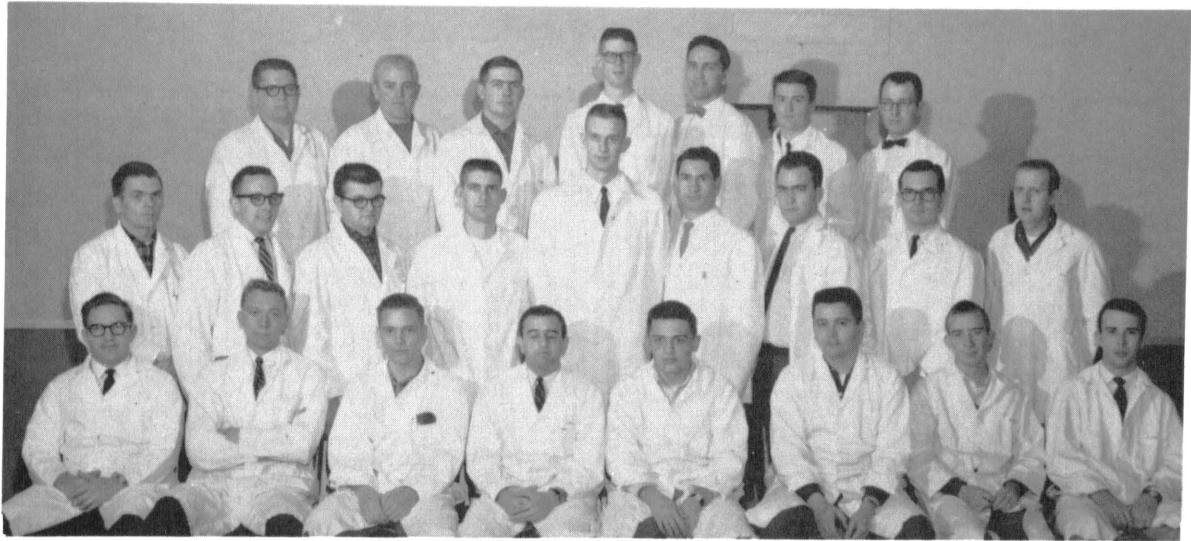

FIRST ROW: Marvin Combs, Mark Tendai, Richard Raynor, Sam Esterkyn, Jim Hueser, Larry Ozenberger, Mike Kowertz, Tom Weir. SECOND ROW: Victor Schell, George Klingner, Anthony Berni, Ellis Minton, Charles Marlen, Ken Kays, Roger Neubeiser, Sam Farrell, Harold Crow. THIRD ROW: Sam Compton, Tempel Riekhof, W. H. Johnson, D. T. Duncan, K. J. Dempsey, E. David Scott, Bill LaHue.

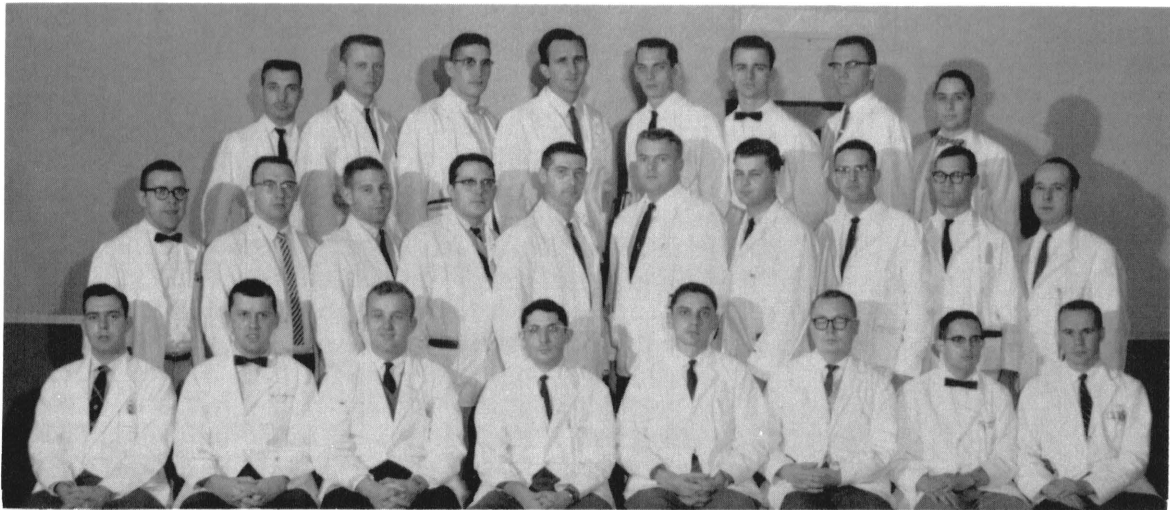

FIRST ROW: Sam Byland, Bill Ridgeway, Kenneth Washburn, A. M. Bell, P. C. Wheeler, R. E. Lohmar, W. Morgan, T. A. Tracy. SECOND ROW: Art Trask, Roger Green, Stu Goldstein, Ken Rall, Louis Allen, Bob Stockwood, Craig Todd, Don Cohagan, Don Pruett, Jim Burkeholder. THIRD ROW: John Triebwasser, John Esther, Lee Pfefer, Ed Brundick, Charles Cheek, D. J. Ray, Dick Schult, Bill Case.

Phi Chi Medical Fraternity



FIRST ROW: Left To Right; Arnold Bierman, Don Ballmann, Durand Benjamin, Norton Kronemer, Priscilla Anderton, Larry Stuerman, John Day, Herb Shapiro. SECOND ROW: Jan Hirshfield, Steven Plax, Howard Lieberman, Darrel Domann, Leo Wyrsh, Michael Hannegan, Bill Utter, Fred Fayne, Bruce Dickerson, Richard Friedman. THIRD ROW: Ken Green, Stan Odell, Frank Fick, Dennis Dierker, Warren Heffron, Frank Stocker, Dick Coe, Wade Robinett, Orest Hawryluk. Absent From Picture; Wayne Ball, Art Newcomb, Loren Broaddus, Hank Clever.

T. D. LUCKEY, Ph.D.
Fraternity Advisor



The 58th active chapter of Phi Chi was organized May 21, 1955. The local chapter, Mu Sigma, has as its goals:

To promote a closer association among medical students at the University of Missouri whom we deem worthy of our regard.

To promote activities of mutual interest.

To contribute to the growth and stature of the University of Missouri School of Medicine.

Phi Chi stands for the following:

To promote a spirit of sociability and good fellowship among the students of medical colleges.

To bring about a closer friendship among men pursuing the study of and practice of medicine as a profession.

To bind together all our members by ties of sincere and enduring brotherhood.

To bring out the best qualities in one another by precept, example and friendly criticism.

To lend one another every honorable means of assistance and encouragement through life.

To assist on a clean profession, high grade of education for physicians and gradually increasing requirements for candidates for the degree of doctor of medicine and members of the fraternity.

The elimination of all quackery in the fraternity and the medical profession.

ΦΧ



Founder's Day Banquet

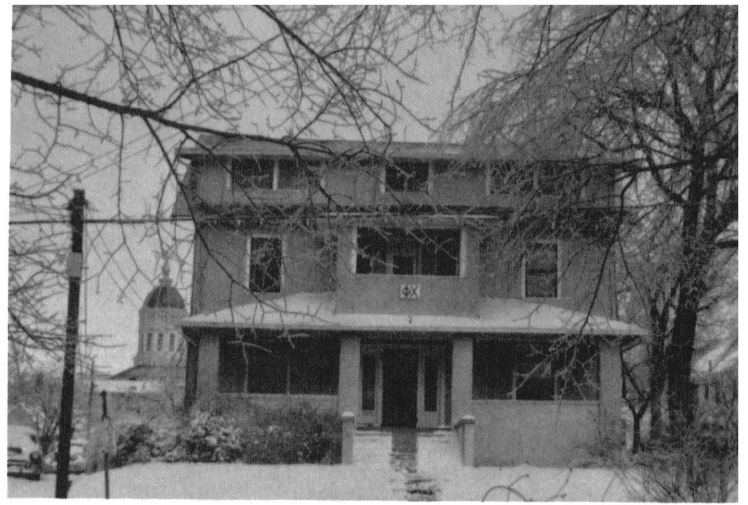

The Chapter House



Mr. And Mrs. John Jewett
House Parents



Christmas Party

Leo M. Wrysch	Presiding Senior
J. Kent Day	Presiding Junior
Don Ballmann	Secretary
Warren Heffron	Treasurer
H. Dennis Dierker	Assistant Treasurer
Larry Stuerman	Social Chairman
Jan S. Hirschfield	Chapter Editor and Alumni Secretary

Differential Diagnosis



Time Out



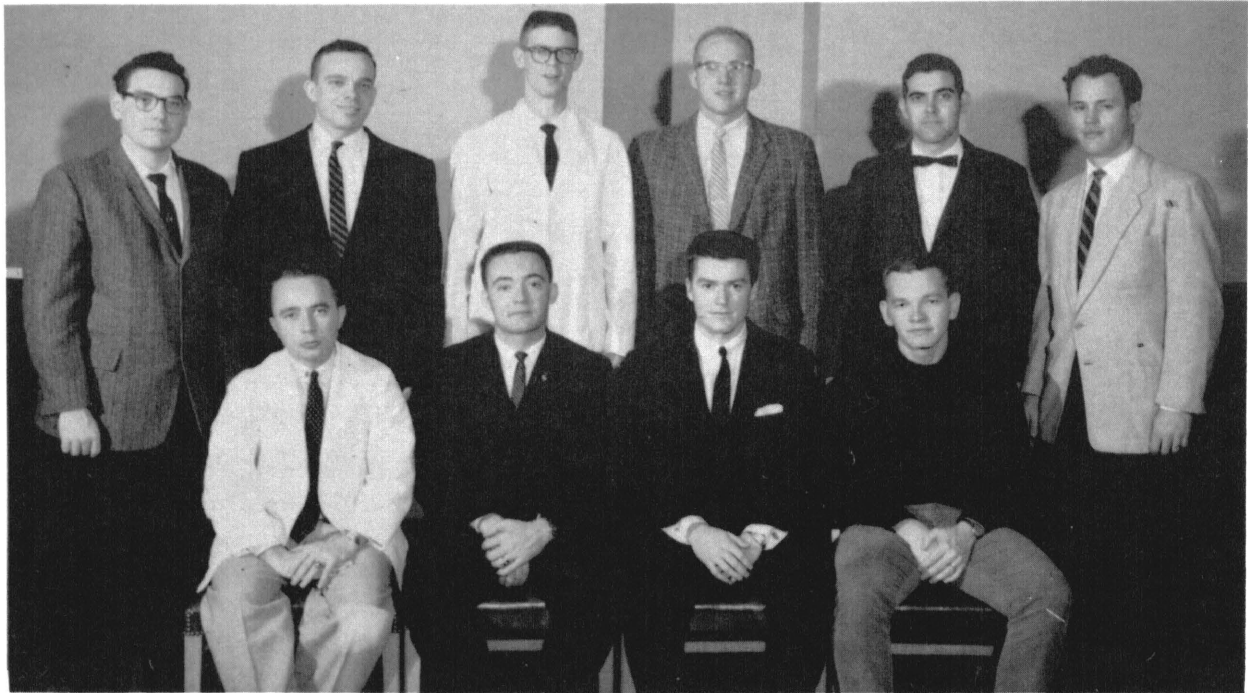

FIRST ROW: Duane Sisson, William Sample, E. David Scott, C. E. Grim. SECOND ROW: James Dexter, Wm. O'Rourke, D. T. Duncan, Norm Weber, Bruce Bucher, James E. Ferneau.

Christian Medical Society

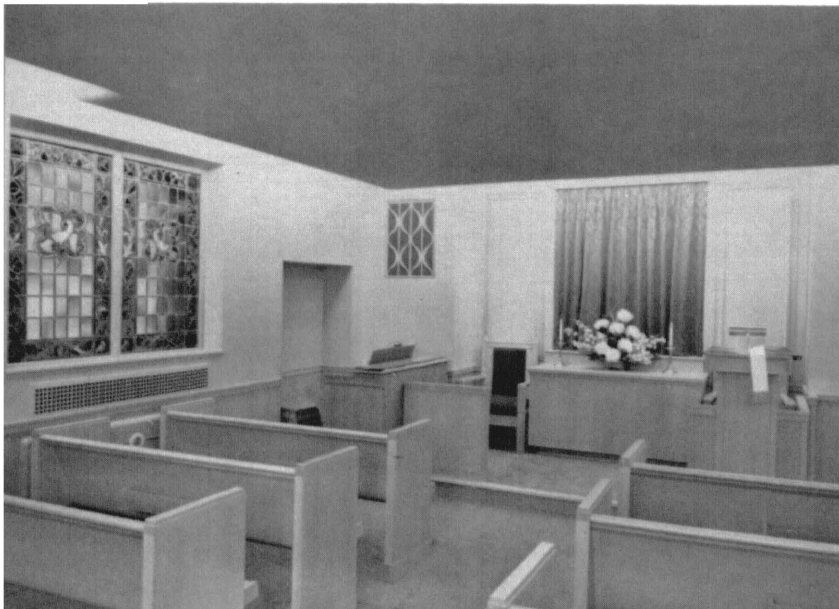

President W. O'Rourke
 Vice-President Sue Marten
 Secretary-Treasurer R. Horton
 Sponsor Dr. Stephenson



President Mary Ellen Hopkins
 Vice-President Virginia Thomas
 Secretary Jackie Sacamano
 Treasurer Ellen Tracy
 Social Chairman Mary Ann Dempsey
 New Members and Interest Groups Lois Pence
 Sponsor Mrs. Vernon Wilson
 Honorary Member Mrs. M. D. Overholser

Medical-Dames

A small group of students' wives meeting at informal social gatherings in the doctors' homes--with the doctors' wives acting as hostesses--was the beginning of the Medical Dames.

The meetings offer an opportunity for the young women to meet other student wives. Business is brief. The programs cover a variety of topics in addition to those specifically related to the field of medicine.

Interest groups are arranged and meet in addition to the regular monthly meetings. Bridge for advanced, intermediate and beginners, is popular. This year bowling was added. Mary Ann Dempsey acted as social chairman in directing all of the serving committees for coffee hours after the meetings and the bridge groups.

Janet Sipes headed a committee which arranged Valentine decorations for the Pediatric wards. This activity brought about the appointment of a committee under Diane Guthrie to investigate the possibilities of a volunteer program for Med-Dames to offer their service to the University Hospital.

Due to the growth of the Med-Dames, the meetings have been held in the Medical School Auditorium for the past three years. A committee headed by Carol Taylor has been rewriting the constitution--one sign of the organization's fast growth. The president, Mary Ellen Hopkins, has spurred the drive for new members during the 1959-60 school year. Eighty wives are now participating as active members.



JOHN P. PERRY
Associate Director
University Hospital

Administration



WILLIAM ROSS BEALE
Personnel Officer
Medical Center

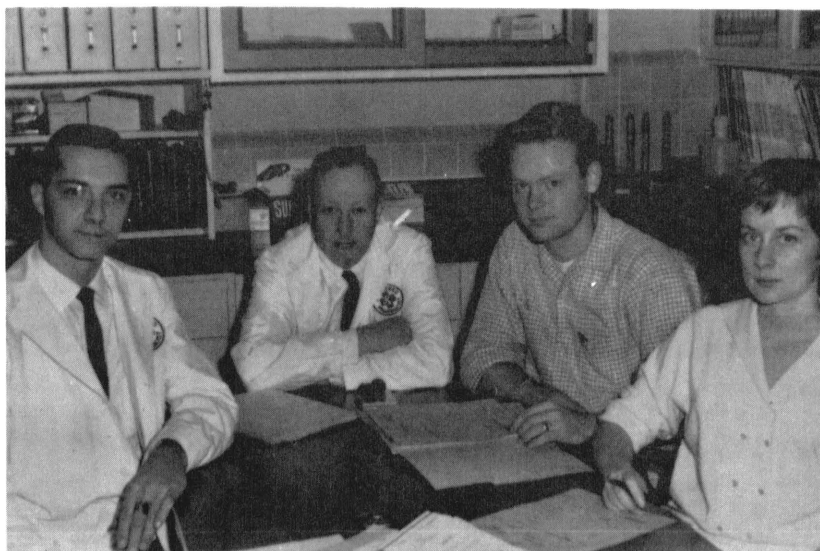

Pharmacy

Walter Miller, Pharmacist; Dan Kallenbach, Pharmacist; R. Schroeder; Mrs. Cottey.



William K. Beatty
Librarian

Social Services

Thelma Dorroh, Director; Virginia Southwood.



Kathy Stalder, Secretary; Don Archer (Student Social Worker no longer in residence at UMMC); Pat Shell, Secretary.



Not Pictured: Linda Heinrich, Shirley Collier, Marjorie Opp (Student Social Worker).

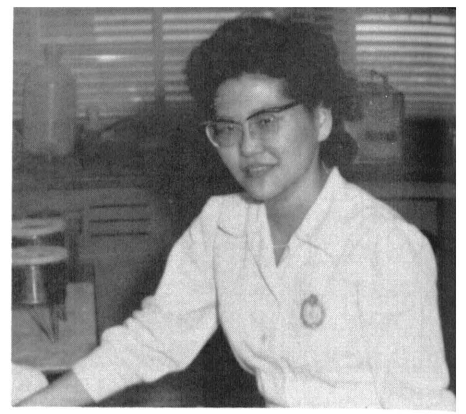

Medical Technology





Les Girls

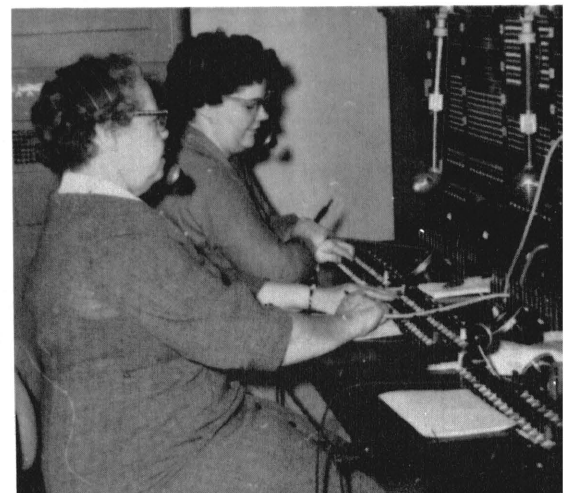



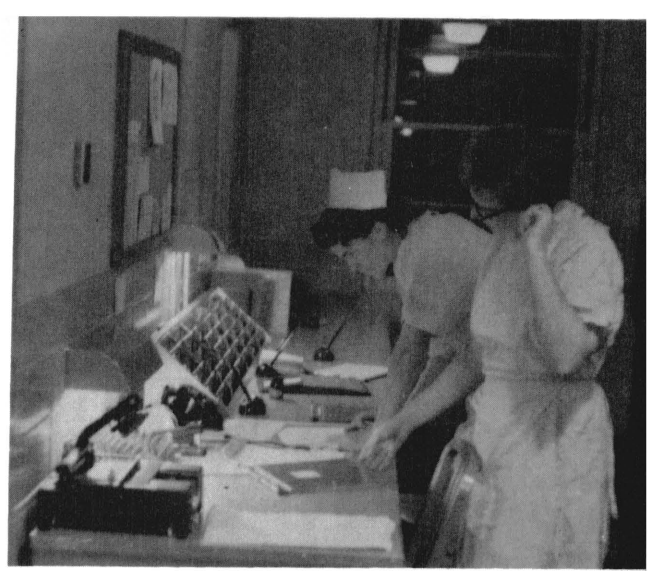

School of Nursing

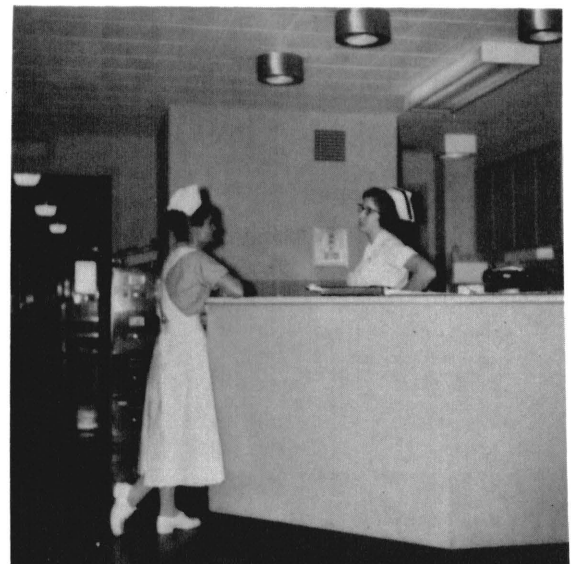

The University of Missouri, created in 1839, was the first state university established in the Louisiana Purchase Territory. The school of Nursing is a professional school functioning within the general frame-work and policies of the University and reflecting the purposes of the University in its educational services and programs for the State. The School of Nursing is built on a long tradition originating in 1901 when Parker Hospital Training School for Nurses was established. In 1920 the University assumed responsibility for this school and established a three year curriculum combining Arts and Science and Nursing. Between 1939 and 1947 a five year program, leading to the degree Bachelor of Science in Nursing was offered. In 1949 the Board of Curators established the Department of Nursing Education within the School of Medicine. The name was changed to School of Nursing in 1954.

Nursing Administration



RUBY M. POTTER, R.N., B.S., M.Ed., Ed.D.
Director and Professor of Nursing



JANE BRINTON, R.N., B.S., M.S.
Assistant Director and Associate
Professor of Nursing



LUCILLE S. SPALDING, R.N., B.S., M.S.
Professor of Nursing

MRS. FATE
Secretary, School of Nursing



BONNIE C. HOFMAN, R.N., B.S., M.S.
Assistant Professor of Nursing



MARGARET HART, R.N., B.S.
Assistant Instructor in Nursing



VERNA ADWELL RHODES, R.N., B.S., M.ED.
Assistant Professor of Nursing

DORIS JEAN MAGRUDER, R.N., B.S.
Assistant Instructor in Nursing



VENA RAE HOOKS, R.N., B.S.
Instructor in Nursing





JEWELL RAE LICHIOUS, R.N., B.S.
Instructor in Nursing



NINA NAOMI MARTIN, R.N., B.S.
Assistant Instructor in Nursing

SANDRA B. SHELTON, R.N., B.S.
Assistant Instructor in Nursing



MARTHA E. NAHIKIAN, R.N., B.S., M.S.
Assistant Professor of Nursing



L. RUTH BENSON, R.N., B.S., M.S.
Assistant Professor of Nursing

MARY K. YOUNG, R.N., B.S.
Assistant Instructor in Nursing

BILLY JEAN GUNN, R.N., B.S.
Instructor in Nursing

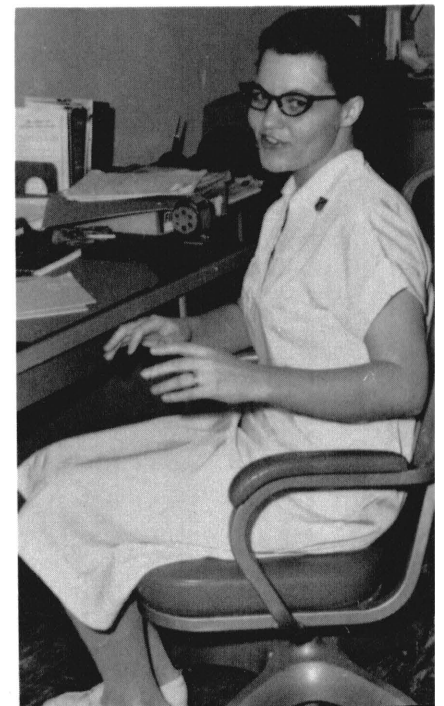



RUTH K. LINVILLE, R.N., B.S.
Instructor in Nursing



MERCEDES DUNCAN SMITH, R.N., B.S.
Instructor in Nursing



CAROL CATHERINE KEALEY, R.N., B.S.
Assistant Instructor in Nursing



BETTY JEAN CRIM, R.N., M.ED.
Assistant Professor of Nursing



RUTH ANN KROTH, R.N., B.S., M.ED.
Instructor in Nursing



UNA RICE THOMAS, R.N., B.S., M.S.
Assistant Professor of Nursing

NOT PICTURED ARE: Ruth Fjeld, R.N., B.S., Assistant Instructor in Nursing; Anna Marian Shannon, R.N., B.S., M.S., Instructor in Nursing; Eleanor Baker, R.N., B.S., Instructor in Nursing.

The Florence Nightingale Pledge

I solemnly pledge myself before God and in the presence of this assembly, to pass my life in purity and to practice my profession faithfully. I will abstain from whatever is deleterious and mischievous, and will not take or knowingly administer any harmful drug. I will do all in my power to maintain and elevate the standards of my profession, and will hold in confidence all personal matters committed to my keeping and all family affairs coming to my knowledge in the practice of my calling. With loyalty will I endeavor to aid the physician in his work, and devote myself to the welfare of those committed to my care.



ASSELMEIER, DORIS

"Good things, befall the good."

BROWN, NANCY

"Where shall the baby's dimple be, cheek, chin, knuckle, or knee."



CARTER, MARY

"With affection beaming in one eye and calculation shining out the other."



CARTER, ANN

"With smiling lips and sharp bright eyes which always seem the same."

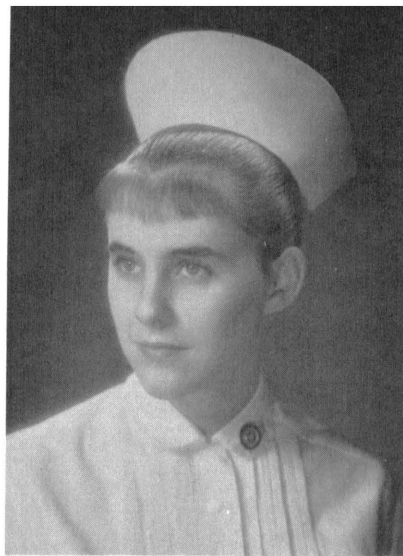

DRYDEN, MARY

"Gentleness is able to accomplish what violence cannot."

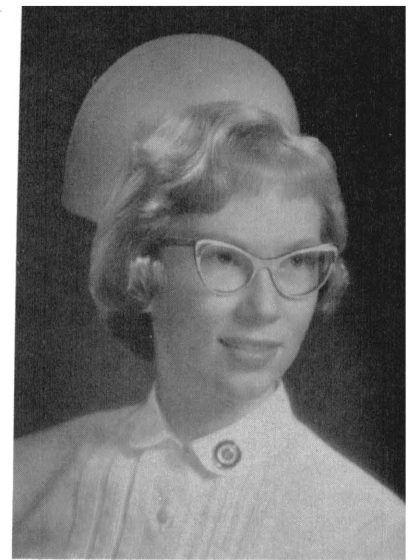

ENGLISH, GENA

"What she undertook to do, she did."



FOSTER, GLORIA

"The hand that follows intellect can achieve."

GAUNT, ELINOR

"A thing seriously pursued affords true enjoyment."



HANSFORD, NADINE

"So long as you are yourself, your friends will be content."





JACKSON, PHYLLIS

"Silence is a friend that will never betray."

JOHNSON, SUE

"The soul of this woman is her clothes."

KELLY, DORIS

"She is so constant and so kind."

KENT, SUZANNE

"She looks like an angel and acts like one too, but you never can tell what an angel might do."

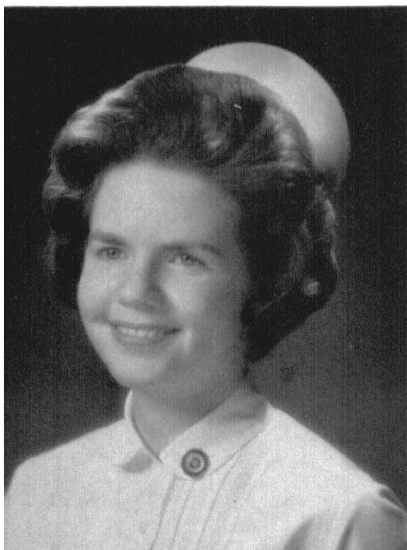

MAAS, CAROLYN

"With many a social virtue graced."

MAHR, ROSEMARY

" . . . without thorn, the rose."

MONIER, DIANE

"The trick of singularity."



NICHOLS, SANDRA

"A face with gladness overspread! Soft smiles,
by human kindness bred!"



OERMAN, JEAN

"Thought is deeper than all speech,
feeling deeper than all thought."



PARK, DEE

"Confidence in another's goodness is
proof of one's own."

PRETTYMAN, CAROL

"A little nonsense now and then is relished by the
wisest men."



QUARLES, WANAKEE

"Give to the world the best you have and the best
will come back to you."





RALSTON, MARY

"A merry heart doeth good like medicine."



RIDLEY, GWEN

"I make the best of all that comes and the least of all that goes."

ROBERTSON, LOU

"One of the greatest pleasures of life is conversation."



ROGERS, BETTY

"Between jest and earnest."



SMOCK, WYLETA

"Don't rush me."



SPENE, PHYLLIS

"If there were only more like her."

STREET, FRANCIS

"Admired is she who fears not to express her opinions."



STULTS, VIRGINIA

"Thy wit is a very bitter sweeting; it is most sharp sauce."



TURNER, HELEN

"Of generous hand and heart sincere."

WEST, JANICE

"We love her for her smile--her look
--her way of speaking gently."

WINDSOR, JUANITA

"From little spark may burst a mighty flame."

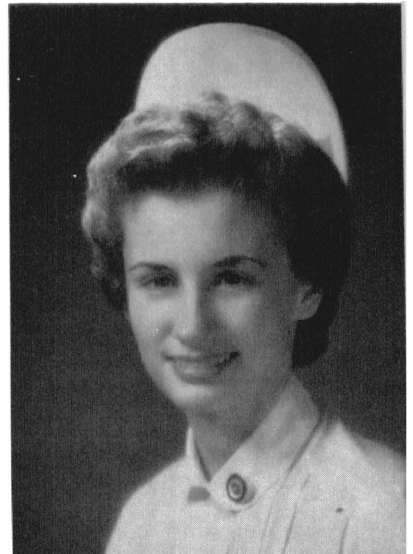

WOLFF, PAT

"I am always at a loss to know how much to believe of my own stories."



Class of '62

FIRST ROW: Left To Right; Kathy Iuen, Sandy Kibler, Beverly Powers, Ruby Freeman, Willa Lewis, Barbara Graham, Nancy Pigg. SECOND ROW: Pat O'Connell, Donna Burgener, Sherry Flood, Sandy Renne, Martha Hopkins, Marjorie Dale, Linda Clock, Mary Eaton. THIRD ROW: Monica Price, Mary Kroner, Pat Ott, Charlotte Godfrey, Kay Sonderman, Mary Shively, Sandy Cartee.

Class of '61

FIRST ROW: Left To Right; Ann Scroggins, Judy Nordlinger, Barbara Mouck, Sunnie Rankin, Virginia Wyman, Sandy Turner, Carol Mallman, Kay Hilty. SECOND ROW: Pat A. Smith, Judy Gary, Sue Martin, Carol Kinion, Pat J. Smith, Genie Barker, Pat Bergman, Doris Meserrey.





Class of '63

BACK ROW: Left To Right; Janice Aufranc, Kay Ann Weaver, Marsha Fritz, Louise Lee, Laurie Tunnell, Barbara Gieger, Virginia Sapp. FRONT ROW: Harriet Kopher, Margaret French, Sharon Oldham, Lynn Rosebrough, Harriet Carroll, Marsha Kelly, Shirley Strickland, Kathy St. Clair.

"Read the Label Three Times, Please!"



"I know I put that femur in here!"





Capping Ceremonies

Pinning Ceremonies





"You did WHAT?"

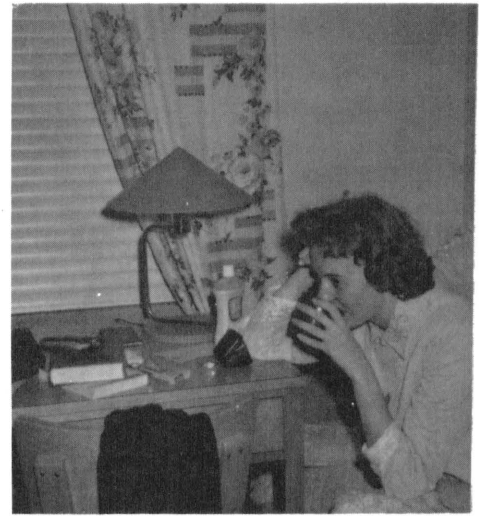

Coffee first thing



Nursing is our goal

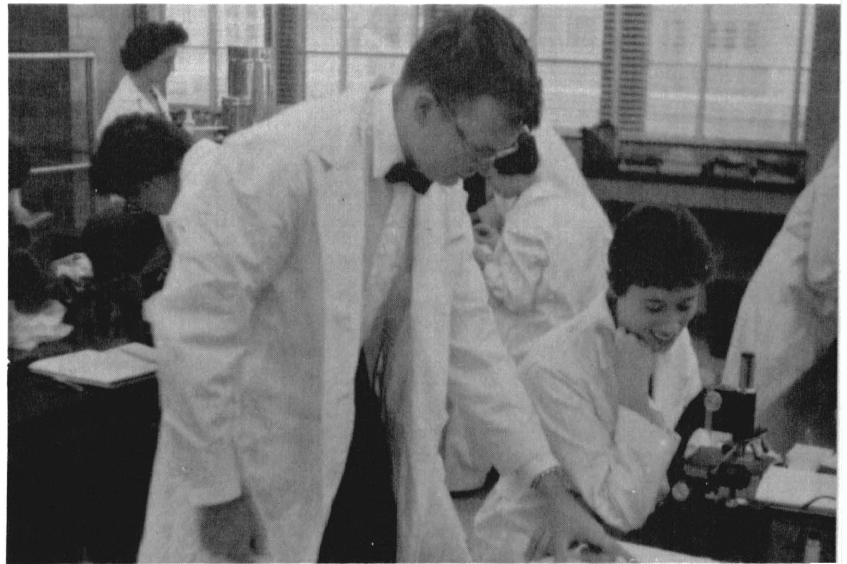

"An organism--that's not really?"



"In a fire drill it's my duty to shut the "john" window!"



They're looking for volunteers.



DORTHY BURCHETT
Hillcrest, Tulsa
Green Castle, Mo.



PATSY SUE IRBY
St. John's, Springfield
Columbia, Mo



KYONG OK LISCHNER
Korea Nat'l. U.
Seoul, Korea

Supplemental Students

GRACE MEEKS
St. Luke's, Aberdeen, S.D.
Gettysburg, S.D.



ELLEN SUE MORGAN
Deaconess, St. Louis
Columbia, Mo.



INA OLDHAM
St. Luke's, St. Louis
So. Roxana, Ill.





NORMA STEWART
St. John's, Springfield
Columbia, Mo.



MACKEY TORBETT
St. John's, Springfield
Marionville, Mo.



SYLVIA TROUTT
Mo. Baptist, St. Louis
Sullivan, Mo.

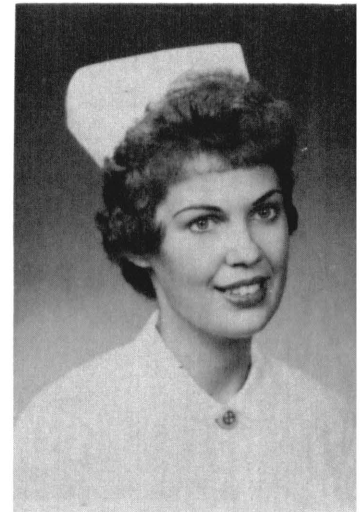

NANCY YOUNGREN
Galesburg Cottage
Galesburg, Ill.

SHERRY WELLS
St. Luke's, Kansas City
Maryville, Mo.



YVONNE WILLIAMS
Mo. Baptist, St. Louis
Bonne Terre, Mo.



LEWALTA D. WOOD
Springfield Baptist
Springfield, Mo.





"And this bump means?"



T.L.C.



Dearly beloved, we are gathered together



"No. Not from Santa Claus--Huh!"



"Dear Mom.
It's been one of those days."



Third day of the diet

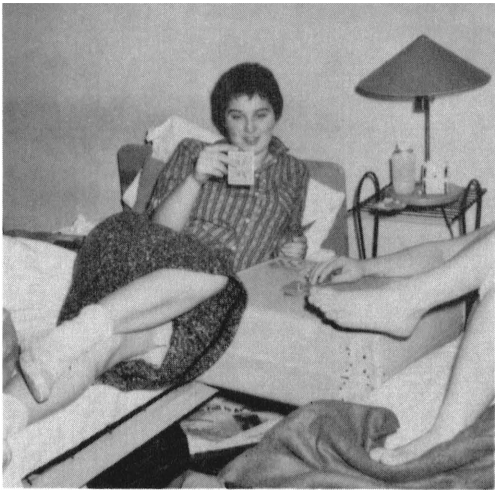

We study dilligently.

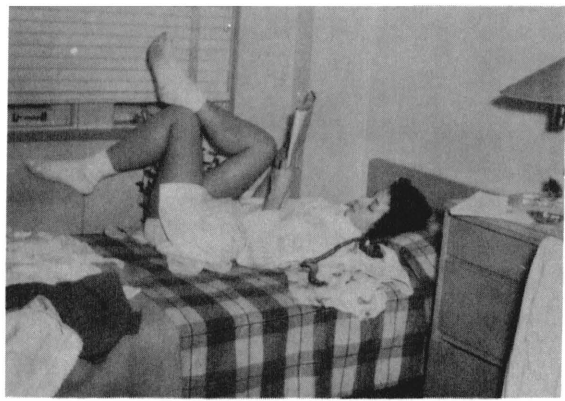

Position is the most important thing in life.



We build bodies!



7:40 nutrition class



"All right, sophomores, I'll tell you once more."



Guess who-Sam



Have you heard about the new med. student?



With green stamps?



Individual Psychotherapy

Surgery or O.R. ?



Who, me sneak to dinner?



Nursing matures one.



We aim to please . . .



"Anyone want odds on the results in O.B.?"

Night shift nurses



"It is important that we all see this operation."



Sure beats isolation!



Occupational therapy.



"I'll just chart blindly."



"No needle work on me!"

"But, honey . . ."



Upjohn

medicine . . .

designed for health . . .

produced with care

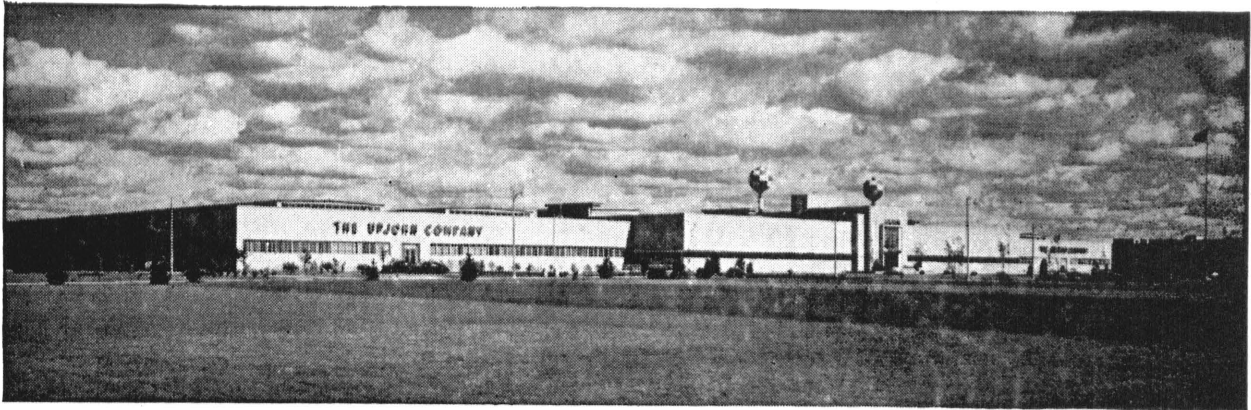

The Upjohn Company
Kalamazoo, Michigan

Patrons

RAYMOND O. FREDERICK, M.D.

HENRY V. GUHLEMAN, M.D.

LEOPOLD HOFSTATTER, M.D.

LILLI HOFSTATTER, M.D.

FRED B. KYGER, M.D.

EARL LOYD, M.D.

H. O. LOYD, M.D.

THOMAS D. LUCKEY, Ph.D.

JACK MARTT, M.D.

JOHN W. McHANEY, M.D.

DALLAS K. MEYER, Ph.D.

W. S. SEWELL, M.D.

RAYMOND VICKERS, M.R.C.S., L.R.C.P.

STORZ INSTRUMENT CO.

Our Thanks To:

Julie's Studio (Photo's)

Barnett's Drug Store

Chuck Ehlert (Photography)



SoundScriber Distributed by

Gordon Sound System

A secretary prepares to transcribe her dictation on the new "Communicator" line introduced by The SoundScriber Corporation, North Haven, Connecticut. Unit (left) is the transcriber, which has an illuminated "Televier" to magnify the dictator's instructions which are in the form of one or more spaces on SoundScriber's familiar green plastic discs. Each disc holds up to fifteen minutes dictation on each side. The Communicator unit (right) is the recorder. The executive, however, only needs the new "Satellite" microphone unit to handle all his dictating needs -- dictation, scanning back and corrections. The secretary, using stop-start pedals and stethoscopic listening device, transcribes the recorded letters and reports.

113 W. High St.
Jefferson City, Mo.

THE INTERNAL CLOCK

The ability to judge intervals of time is a basic mental function. In order to learn how drugs affect this "internal clock," SK&F scientists use a test in which a monkey must hit a lever after an interval of 20 seconds to obtain food.

When he is under the influence of certain drugs, "time flies" and he misses the pay-off period by hitting the lever too late. Other drugs make "time drag" and he misses the pay-off period by hitting the lever too soon.

Because one of the characteristics of many mental disorders is a distortion of the time sense, observing how drugs affect this primary psychological process may reveal valuable information that will help SK&F scientists in discovering effective treatments for mental illness.

SMITH KLINE & FRENCH LABORATORIES

pioneering in pharmaceuticals . . .
for better health



Directory School of Medicine

- Allen, Louis A., 4
Webster Groves
- Ampel, Leon L., 2
818 E. 31st
Kansas City
- Anderson, Thomas R., 3
Stoneliegh Towers, 2
Olivette
- Anderton, Priscilla E. (Miss), 1
1520 Hardesty
Kansas City
- Baker, Donald L., 4
New Florence
- Baker, George, 4
113 W. Walnut
Boonville
- Baldwin, Theodore R., 1
401 West 11th
Maryville
- Ball, Wayne R., 3
1206 Amherst Dr.
Fulton
- Ballman, Don E., 3
11908 Bellefontaine Rd.
St. Louis, 38
- Bartlett, Norman L., 2
Vida
- Beck, Rea B. (Miss), 3
5584 Lansdowne
St. Louis, 3
- Bell, Ayned M., 4
1327 North 10th
St. Joseph
- Benjamin, Durand, Jr., 1
7340 Navarre Circle
Affton
- Berni, Anthony A., 1
6620 Alamo
Clayton
- Bierman, Arnold H., 2
7339 Shaftesbury
University City
- Biese, Leo P., 4
514 South 5th
Columbia
- Bilderback, Robert, 1
4133 Magnolia
St. Louis
- Black, Franklin O., 1
PO Box 97
Advance
- Bladow, Terrence C., 2
603 Crestland
Columbia
- Bordman, Bernard S., 2
1205 West 61st
Kansas City
- Bosch, Wouter, 3
RR #2
Rolla
- Boydston, W. Wayne, 4
Trimble
- Boydston, Cathrine Dunstan (Mrs.), 4
502 West 2nd Street
Eldon
- Bradley, William W., Jr., 4
Centralia
- Brady, Charles H., 3
720 W. 5th
Sedalia
- Broadus, Loren E., 4
640 East 11th
Sedalia
- Brody, William, 4
4203 Woodland
Kansas City
- Brookreson, Alton D., 1
321 Oak Street
Poplar Bluff
- Browning, Robert W., 1
619 Broad
Warrensburg
- Brundick, Edward L., 3
Pacific
- Bucher, Bruce, 1
Shannondale Community House
Gladden
- Burkeholder, James N., 3
810 Maupin Rd.
Columbia
- Burge, Terry E., 2
702 Parkway
Campbell
- Byland, Samuel S., 4
405 North 2nd
Wellsville
- Carter, James B., 3
5017 Agnes
Kansas City
- Case, William F., 3
6056 Juniata
St. Louis
- Cento, Donald P., 2
6252 Olive St.
St. Louis
- Chapman, Charles L., 2
Morehouse
- Chapman, David W., 3
19708 E. Holte Rd
Independence
- Chase, Tommy P., 3
1117 West Ash
Columbia
- Cheek, Charles W., 3
Fair Play
- Clever, Henry W., 4
St. Louis
- Coe, John R. Jr., 2
10619 E. 56th
Raytown
- Cohagan, Donald L., 4
3120 Iowa
Joplin
- Combs, Marvin D., 1
Worth
- Compton, Samuel P., 1
203 Mill
Marionville
- Cook, James R., 1
420 College
Aurora
- Cook, Robert D., 1
Wentzville
- Cottey, John H., 4
Lancaster
- Courter, Larry P., 2
PO Box 186
Gilman City
- Crayton, Billy G., 2
638 No. Highland Dr.
Independence
- Crighton, Helen C. (Miss), 1
Box 286
Springfield
- Cross, Albert D., 2
9B University Terrace
- Columbia
- Crow, Harold E., 1
Farber
- Day, John K., 3
Houston
- Del Pizzo, Ferdinand, Jr., 2
8801 Watson Woods
St. Louis, 26
- Dempsey, Kenneth J., 2
303 Anderson
Columbia
- Dettmer, Robert F., 3
Pilot Knob
- Dexter, James D., 1
18105 Truman
Independence
- Dickerson, Omar Bruce, 2
600 North 3rd
Hayti
- Dierker, Harry D., 2
809 Orange
Concordia
- Dodson, Danny L., 2
Malta Bend
- Domann, Darrell D., 2
Box 58
Lowry City
- Dowell, J. Larry, 4
Gallatin
- Duncan, David T., 2
12646 Elnore
St. Louis, 28
- Duncan, Donn G., 4
Kansas City
- Eaton, Royal J., 1
435 Coleman Ave
Sikeston
- Edelman, Alan H., 3
8340 Braddock
University City
- Esterkyn, Samuel H., 1
2222 Seneca
St. Joseph
- Esther, John, 3
2606 Denver
Kansas City
- Ezell, William W., 2
3803 Oakridge
St. Louis
- Farmer, John M., 1
Camdenton
- Farrell, Sam L., 2
3105 East 4th Street
Joplin
- Fayne, Fred A., 1
4567 Lewis Place
St. Louis
- Ferneau, James E., 1
601 Ozark
Joplin
- Fick, Franklin J., Jr., 1
500 West Drive
University City
- Fisler, Joel D., 2
7850 Windson Dr.
Kansas City
- Fraser, Richard A., 2
314 Fite St.
Bonne Terre
- Friedman, Richard A., 3
504 West 77th St.
Kansas City
- Gardner, Glenn M., 4

1432 West 48th
 Kansas City
 Gay, George R., 3
 104 So. Main St.
 Ironton
 Gellman, Elliott F., 3
 8510 Antler Dr.
 Richmond Heights
 Goldstein, Stuart C., 3
 7222 Tulane
 University City
 Green, Kenneth O., 4
 University City
 Green, Roger L., 4
 Route #6
 Doniphan
 Greenberg, Paul A., 3
 8513 Belleview
 Kansas City
 Grimm, Clarence E., 1
 1110 So. Franklin
 Kirksville
 Grim, George B., 2
 1-L Univ. Terrace
 Columbia
 Grossheim, Robert L., 1
 7421 Canterbury
 Maplewood
 Gustafson, Gerald E., 3
 Kirkwood
 Guthrie, Richard A., 4
 Independence
 Haffner, Joel J., 2
 St. Louis
 Hall, James G., 3
 304 N. Van Buren
 Versailles
 Hamtil, Lawrence W., 3
 7600 Lansdown
 Webster Groves
 Hennegan, Michael W., 4
 11 Crabapple Ct.
 St. Louis, 32
 Hantman, Stephen L., 1
 31 Bal Harbor
 Creve Coeur
 Hardy, Stanton L., 4
 408 W. 1st St.
 Farmington
 Harms, James F., 2
 508 E. 4th St.
 Salisbury
 Harris, Robert J., 3
 203 So. 4th St.
 Piedmont
 Harrison, Winston E., 3
 Hartville
 Harwell, James L., 3
 1311 No. Main St.
 Poplar Bluff
 Hasek, James A., 3
 401 Mark Dr.
 Warson Woods
 Hawryluk, Orest, 3
 410 Tower Grove
 St. Charles
 Haynie, William W., 2
 Miami
 Heffron, Warren A., 2
 301 E. Mitchell
 Marshall
 Heilman, Edward J., 3
 416 No. Van Brunt
 Kansas City, 27
 Heineman, Laurence A., 2
 950 No. Berry Rd.
 Glendale
 Heutel, Lee B., 3
 Kirkwood
 Higginbotham, Hugh B., 3
 8917 Sycamore Ct.
 Overland, 14
 Hinds, Roy D., 2
 Edina
 Hirschfield, Jan S., 3
 7324 Ahern
 University City
 Hogan, Richard A., 2
 1003 Rollins
 Columbia
 Holcomb, John K., 4
 Route #1
 Cape Girardeau
 Hollerbach, Joseph D., 2
 4932 Walsh
 St. Louis
 Holloway, Richard J., 4
 615 No. 10th St.
 St. Joseph
 Hopkins, William O., 3
 5837 Highland Ave.
 Kansas City
 Howard, Donald R.
 713 Pine
 Poplar Bluff
 Hubbell, Ira G., 1
 118 So. Fyfer
 Bunceton
 Hueser, James N., 1
 810 W. 38th St.
 Kansas City
 Huggins, George R., 1
 1012 Whitecliff Dr.
 Kirkwood
 Hunt, John L., 1
 Harviell
 Hutchison, Darrell L., 1
 Naylor
 Inglove, Herbert M., 2
 1444 Tamerton
 University City
 Jameson, Robert L., 2
 1710 Dewey
 St. Joseph
 Jefferson, Jack D., 2
 703H University Village
 Columbia
 Jobe, Richard R., 3
 6219 Southland
 St. Louis, 9
 Johanson, Ann (Miss), 2
 429 Sherwood Dr.
 Webster Groves
 Johanson, James E., 1
 429 Sherwood Dr.
 Webster Groves
 Johnson, William H., 1
 Gideon
 Jones, Harold L., 4
 Halfway
 Karow, William F., 2
 Box 311
 Cassville
 Kays, Kenneth M., 2
 203 N. Maple
 Eldon
 Keenan, William J., 1
 Dorm D
 Columbia
 Kirk, Thomas E., 2
 1157 Wilson
 University City
 Klingner, George M., Jr., 1
 2003 E. Sunshine
 Springfield
 Klopper, Ralph M., 3
 7242 Grand
 Kansas City
 Knoop, Paul W., 2
 905 Edgevale Dr.
 Harrisonville
 Kronemer, Norton S., 2
 6912 SanBonita
 St. Louis
 Kowitz, Michael J., 1
 Warsaw
 Laffoon, Robert G., 4
 Union Star
 LaHue, William C., 2
 Langdon
 Laird, John M., 3
 Warsaw
 Lane, Jerald P., 1
 1050 S. McGreagor
 Carthage
 Lauderdale, William H., 2
 506 N. Maple
 Eldon
 LeBoeuf, Dorothy F. (Mrs), 2
 1020 College
 Columbia
 LeBoeuf, William G. Jr., 2
 1020 College
 Columbia
 Leroux, Gene H., 4
 Naylor
 Lewis, Robert L., 2
 519 Hope
 Jackson
 Lieberman, Howard G., 4
 University City
 Littlejohn, Robert T., 4
 RR 2
 Higginsville
 Lohmar, Roland E.
 415 W. Lake
 Marceline
 Long, Curtis W., 1
 Lee Del Court
 Columbia
 Lowry, Louis D.
 Moundville
 Lowry, Roberta L. (Miss), 1
 Mercer
 Mantell, Jack M., 2
 413 Old Orchard
 Excelsior Springs
 Marlen, Charles J., 1
 4068 Hartford
 St. Louis
 Marten, Sue A., 2
 Midridge
 Martin, Harold P., 4
 Canton
 Mayer, Vincent S., 1
 503 W. 86th Street
 Kansas City
 McCaffree, Mary K., 1
 1633 Paris Rd.
 Columbia
 McLane, Jerry F., 3
 216 N. Main

Piedmont
 Melburn, Colleen M., 3
 746 Chamberlain
 Webster Groves
 Melia, Bernard J., 4
 4513 Beverly
 Independence
 Miller, Robert, 3
 8132 Normal Dr.
 Affton, 23
 Millikan, Larry E., 2
 610 Highway 63 So.
 Columbia
 Milne, Jay L., 4
 Oregon
 Minton, Ellis L., 1
 Dorm D
 Columbia
 Mitchell, Eugene, 4
 4032 Shreve
 St. Louis
 Moellenhoff, Paul C., 2
 515 So. Lafayette
 Neosho
 Moore, William B., 2
 7277 N. Roland
 Normandy
 Morgan, Winfrey T., 3
 Thayer
 Mosby, Larry D., 2
 10208 Hillcrest
 Hickman Mills
 Myers, Agnes E., 1
 19 Lee Del Tr. Ct.
 Columbia
 Meyers, Ivan T., 1
 32 Bal Harbour Dr.
 St. Louis
 Negrete, Dionisio, 4
 901 Cambridge
 Kansas City
 Neubeiser, Roger E., 2
 St. Charles
 Newcomb, Arthur D., 4
 Bolivar
 O'Dell, Stanley E., 4
 Lebanon
 O'Rourke, William R., 2
 2600 N. Geyer
 Frontenac
 Osbourn, Richard A., 1
 704 E. Univ. Village
 Columbia
 Owens, John H., 2
 406 Warns
 Lee's Summit
 Ozenburger, Larry A., 1
 2316 Lovers Lane
 St. Joseph
 Parker, Marvin G., 4
 405 Patterson
 Joplin
 Pavey, George M., 2
 F-5 Univ. Terrace
 Columbia
 Pence, Francis W., 3
 Webb City
 Pfefer, Lee, 3
 5000 Oak St.
 Kansas City
 Pitts, Neal C., 4
 Mexico
 Plax, Steven, 3
 7838 Blackberry Lane

University City
 Powell, John B., 4
 Kansas City
 Pruett, Don S., 4
 9 McKnight Lane
 St. Louis
 Rall, Kenneth L., 4
 Route #1
 Sibley
 Ray, David J., 3
 1731 Whitener
 Cape Girardeau
 Raynor, Richard C., 1
 12311 E. 47th
 Independence
 Reed, Glenn H., 1
 Appleton City
 Renshaw, David, 4
 Glendale
 Richmond, Michael R., 3
 414 Park Rd.
 Webster Groves
 Ridenhour, Clarence E., 1
 RFD #1
 Belle
 Ridgeway, William G., 3
 1115 Sunset Lane
 Columbia
 Riekhof, Forest T., 1
 1311 Main
 Higginsville
 Ritter, Clarence J., 1
 208 E. Adams
 Jackson
 Robinett, Wade V., 1
 Brumley
 Robinson, Gary L., 3
 1341 E. Catalpa Lane
 Springfield
 Rubin, Herbert M., 1
 5019 Forest
 Kansas City
 Sacamano, Joseph S., 2
 Rainbow Village
 Columbia
 Sample, William C., 1
 Hwy. 60 East
 Columbia
 Schell, Victor C., 1
 St. Elizabeth
 Schultz, Richard D., 4
 New Franklin
 Scott, Earl D., 1
 Star Route
 Bonnots Mill
 Seiden, Othniel J.
 411 Burnham Rd.
 Columbia
 Shell, William C., 2
 Dexter
 Shepard, Richard Lee, 2
 2026 Spruce
 Kansas City, 27
 Shapiro, Herbert N., 4
 #9 St. Alfred Rd.
 Clayton
 Shucart, Susie (Mrs.), 1
 7332 Princeton
 University City
 Shucart, William A., 3
 7332 Princeton
 University City
 Sigmund, Charles A., 4
 6711 Edison

St. Louis
 Simmons, Donald D., 2
 Route 3
 Pleasant Hill
 Simpson, Carroll S., 2
 Holden
 Sipes, Don R., 4
 1405 Univ. Ave.
 Columbia
 Sisson, Vergil D., 2
 421 Rosedale
 Union
 Smith, Arnold L., 1
 10522 Ewell
 St. Louis
 Smith, Claude F., 4
 Fremont
 Smith, Rodger R., 2
 2516 Lovers Lane
 St. Joseph
 Smith, Ted P., 3
 900 E. 10th
 Rolla
 Snider, Robert M., 3
 1216 Grand
 Poplar Bluff
 Spears, Clark G., 1
 Hwy. 66
 Lebanon
 Staub, Gerald F., 2
 5467 Delmar
 St. Louis
 Stevens, Edward M., 4
 Norborne
 Stewart, Worley K., 3
 216 Broad St.
 Warrensburg
 Stocker, Francis W., 4
 St. Louis
 Stockwood, Robert C., Jr., Esq., 4
 1725 Harvard
 Independence
 Strait, Robert E., 1
 R.R. #1, Box 383
 Florissant
 Stuerman, Lawrence G., 2
 7 Inglewood Ct.
 St. Louis, 19
 Sutterfield, Thomas C., 2
 120 Jefferson
 Palmyra
 Takase, Allan S., 1
 Univ. Terrace
 Columbia
 Taylor, David D., 1
 3808 Melba Place
 St. Louis
 Taylor, Fredrick S., 3
 13319 S. 13th St.
 Grand View
 Tendai, Mark M., 1
 218 Park Ave.
 Joplin
 Thoman, Mark E., 2
 1116 W. Maple
 Independence
 Thomas, Robert M., 2
 200 Maple Dr.
 Columbia
 Thomas, Thomas C., 2
 E. Main
 Richmond
 Toalson, Larry D., 2
 312 N. Jefferson

Farmington
 Todd, Paul C., 4
 1003 Main
 Trenton
 Townsend, John F., 3
 919 W. Broadway
 Columbia
 Tracy, Terry A., 3
 201 Manor Dr.
 Belton
 Trask, Arthur L., 3
 128 Hollywood Lane
 Kirkwood
 Triebwasser, John H., 3
 RFD #1
 Centralia
 Tucker, Joseph B., 2
 714 Lyons
 Columbia
 Utter, William V., 1
 1630 East 83rd
 Kansas City
 Vansandt, Earl M., 1
 Route 2

Lee's Summit
 Wall, Norman R., 4
 Rainbow Village
 Columbia
 Wallace, Richard L., 2
 110 West Broadway
 Columbia
 Waltemath, Charles L., 4
 St. Louis
 Warren, T. Thomas, 4
 6227 Venitler Place
 Pine Lawn
 Washburn, Kenneth B., 3
 114 Meadow Lane
 Columbia
 Weber, Norman M., 1
 6161 Tennessee Ave.
 St. Louis
 Weir, Thomas W., 1
 319 North Mosley Rd.
 Creve Coeur
 Wells, Donald E., 2
 Kansas City
 Wells, James A., 4

301 South Florence
 Kirksville
 Westrup, Charles E., 4
 Kirkwood
 Wheeler, Paul C., 4
 Fredericktown
 Wheeler, Robert L., 3
 830 West Austin Street
 Webb City
 Wilbers, Raymond H., 1
 Westphalia
 Wolff, James R., 3
 309 West Broadway
 Columbia
 Wood, Mary J. (Miss), 1
 816 Evans
 Kirkwood
 Wyrsh, Leo M., Jr., 4
 1226 East Linwood
 Springfield
 Zinn, Larry S.
 4337 Mercier
 Kansas City

School of Nursing

Adam, Lorna L., 1
 111 E. Home Street
 Vandalia, Mo.
 Allen, Jo Ann, 3
 Lake Ozark, Mo.
 Anderson, Judith A., 1
 1814 Cliff Drive
 Columbia, Mo.
 Arnhold, Jacqueline L., S.
 Route 1
 Hermann, Mo.
 Ashley, Donna M., 1
 3334 Wabash Ave.
 Kansas City, Mo.
 Asselmeier, Doris E., 4
 RFD 2
 Columbia, Ill.
 Aufranc, Janis A., 1
 101 Price
 Columbia, Mo.
 Bage, Iris, 2
 232 Allan Rd.
 Campbell, Mo.
 Baker, Lois J., 1
 Braymer, Mo.
 Bergmann, Petrea A., 3
 Rt. 1, Box 820
 Glencoe, Mo.
 Brown, Henrietta E., 1
 1005 Ashland Ct.
 St. Joseph, Mo.
 Brown, Nancy C., 4
 118 E. Second St.
 Washington, Mo.
 Buescher, Barbara J., 2
 417 E. Capital Ave.
 Jefferson City, Mo.
 Burchett, Dorothy E., S.
 RR #3
 Greencastle, Mo.
 Burford, Susan E., 2
 707 W. Rollins
 Columbia, Mo.
 Burgener, Donna A., 2
 223 West Lake
 Marceline, Mo.
 Calihan, Suzanne, 1
 803 Grace Ave.

West Plains, Mo.
 Carner, Sandra L., 1
 8518 Lola Dr.
 Affton, Mo.
 Carroll, Harriett A., 1
 6147 Minerva Ave.
 Wellson 33, Mo.
 Cartee, Sandra J., 2
 11058 St. Francis Lane
 St. Ann, Mo.
 Carter, Mary M., 4
 7262 Ravinia Dr.
 St. Louis 21, Mo.
 Carter, Venelia A., 4
 Box #16
 Lobanon, Mo.
 Chandler, Elizabeth A., 1
 1212 Scott St.
 New Madrid, Mo
 Childs, Robert L., 1
 RFD #1
 Fulton, Mo.
 Cleaver, Sara C., 2
 7268 Northmoor Dr.
 University City, Mo.
 Clock, Linda A., 2
 RR #1
 Noel, Mo.
 Cook, Ruth A., 3
 East Main
 Tamaroa, Ill.
 Copher, Harriet L., 1
 3635 Chamberlain
 St. Louis 12, Mo.
 Cornell, Shirley S., 1
 Lutesville, Mo.
 Crawford, Sarah A., 1
 7441 Bland Dr.
 Clayton 5, Mo.
 Culpepper, Mary J., 1
 407 Phyllis
 Columbia, Mo.
 Curtit, Judith A., 1
 Star Route
 Linn, Mo.
 Dale, Marjorie M., 2
 1835 W. Third Ave.
 Longmont, Colo.

DeSherlia, Diane E., 2
 441 Lindenwood Ave.
 St. Charles, Mo.
 Dryden, Mary F., 4
 319 Curtis
 Columbia, Mo.
 Duncan, Sherry K., 2
 915 W. Baker Dr.
 Kennett, Mo.
 Dye, Sharon K., S.
 7543 Madison
 Kansas City, Mo.
 Eaton, Mary E., 2
 347 No. Clark St.
 Sullivan, Mo.
 Efford, Karen K., 1
 311 Glenn Ave.
 Normal, Ill.
 Ellerman, Anne, 2
 1736 Harrison Hill
 Hannibal, Mo.
 English, Gena M., 4
 7 West Blvd. So.
 Columbia, Mo.
 Feinstein, Annette K., 1
 3 Arundel Pl.
 St. Louis 5, Mo.
 Fender, Janice A., 1
 Jamesport, Mo.
 Flood, Sherry, 2
 501 Conley Ave.
 Columbia, Mo.
 Foster, Gloria R., 4
 3001 a Elliott
 St. Louis, Mo.
 Freeman, Ruby J., 2
 2313 Michigan
 Kansas City 27, Mo.
 French, Margaret R., 1
 RR #2
 Smithville, Mo.
 Fritz, Marsha L., 1
 807 Crestlan
 Columbia, Mo
 Gary, Judy A., 3
 948 Chelsea
 Glendale, Mo.
 Gaunt, Elinor V., 4

RFD #1
 Smithton, Mo.
 Gieger, Barbara L., 1
 850 No. English
 Marshall, Mo.
 Godfrey, Charlotte D., 2
 1609 Wilson
 Columbia, Mo.
 Gnojewski, Carolyn, 2
 7034 Lillian
 St. Louis 20, Mo.
 Graham, Barbara, 2
 201 So. Main
 Fredericktown, Mo.
 Haerr, Charlotte A., 1
 Taylor, Mo.
 Hanna, Rita F., 3
 405 Broad
 Warrensburg, Mo.
 Hansford, Nadine K., 4
 Smithville, Mo.
 Haslog, Genrose, S.
 Loose Creek, Mo.
 Hatchett, Doris S., 1
 521 W. Edwards
 Maryville, Mo.
 Havis, Kathryn, 1
 6812 Dartmouth Ave.
 College Park, Maryland
 Hawkins, Beverly J., 1
 3706 Jefferson
 Midland, Mich.
 Hermilla, Thelma C., 1
 Ozark, Mo.
 Hilty, Roilynn K., 3
 Deepwater, Mo.
 Hollerback, Joanne M., 2
 220 St. Nicholas
 Florissant, Mo.
 Holmes, Marilou J., S.
 802 Moss Ave.
 Columbia, Mo.
 Holt, Eugenie, 3
 156 Bradley St.
 Portland, Me.
 Hopkins, Martha E., 2
 Levasy, Mo.
 Hopson, Robert E., 3
 1000 So. Main
 DeSoto, Mo.
 Huhn, Beverly A., 2
 316 No. River
 Independence, Mo.
 Humphrey, Virginia L., 2
 108 So. Bender Dr.
 Jefferson City, Mo.
 Hutcheson, Nell A., 2
 Bolivar, Mo.
 Irwin, Susan G., 1
 104 St. Christopher
 Columbia, Mo.
 Iuen, Cathy M., 2
 117 Douglas Dr.
 Jefferson City, Mo.
 Ives, Bronda F., 1
 1262 E. McGee St.
 Springfield, Mo.
 Jackson, Mary J., 1
 1103 Stewart Rd.
 Columbia, Mo.
 Jackson, Phyllis E., 4
 RFD #3
 Grant City, Mo.
 Jackson, Sarah J., 2
 Mendon, Mo.
 Johnson, Martha S., 4
 1502 Wilson
 Columbia, Mo.
 Kaelke, Karen L., 1
 RFD #3
 Lockwood, Mo.
 Kelly, Doris J., 4
 1005 E. Dunklin
 Jefferson City, Mo.
 Kelly, Marsha A., 1
 1002 Valley St.
 Carthage, Mo.
 Kent, Suzanne E., 4
 8316 Latty Ave.
 St. Louis 34, Mo.
 Kibler, Sandra S., 2
 1816 Vassar
 Independence, Mo.
 King, Zena M., 3
 220 So. Sassafras
 Dexter, Mo.
 Kinion, Carolyn A., 3
 Box 125
 Jonesburg, Mo.
 Knapp, Barbara E., 1
 55 Bellerive Acres
 Normandy 21, Mo.
 Koch, Marilyn K., 1
 7564 Dale Dr.
 Richmond Heights, Mo.
 Kroner, Mary E., 2
 RFD #1
 Moberly, Mo.
 Kunze, Martha S., 1
 Route #4
 Marshall, Mo.
 LaPlante, Carolyn S., 1
 325 So. Spanish St.
 Cape Girardeau, Mo.
 Lee, Alberta L., 1
 1504 Bass Ave.
 Columbia, Mo.
 Leech, Sharon K., 1
 920 West Davis
 Fayette, Mo.
 Ledgerwood, Mary C., S.
 3635 Marshall
 St. Louis 14, Mo.
 Lenon, Nancy E., 1
 815 Hill Ave.
 Owensboro, Ky.
 Lewis, Areta A., 1
 Elmwood Rd.
 Lonedell, Mo.
 Lewis, Willa M., 2
 7211 Terrace
 Kansas City, Mo.
 Lind, Janice E., 1
 304 Russell
 Columbia, Mo.
 Litsey, Olivia L., 2
 405 Lloyds Lane
 Alexandria, Va.
 Maas, E. Carolyn, 4
 Summitt Rd.
 Bolivar, Mo.
 McCardle, Andrea, 1
 RFD #3
 Clark, Mo.
 McFarlane, Amy, S.
 Homeacres
 Lamoni, Iowa
 McReynolds, Alice P., 1
 RFD #2 Box 445
 Fenton, Mo.
 Maddox, Maxine L., 3
 Vandiver Dr.
 Columbia, Mo.
 Mahr, Rosemary, 4
 6620 Clayton Rd.
 St. Louis 17, Mo.
 Mallman, Carol L., 3
 Rt. 4
 Marshall, Mo.
 Marshall, Judy K., 1
 98 Webster Woods
 Webster Groves 19, Mo.
 Martin, Suzanne, 3
 902 Moore Ave.
 Sikeston, Mo.
 Meeks, Grace, S.
 Gettysburg, S. Dak.
 Meservey, Doris I., 3
 Rt. 1
 Chula, Mo.
 Middleton, Kathleen D., 1
 620 Cornelia
 Webster Groves, Mo.
 Miller, Mary E., 1
 7620 Carrswold Dr.
 Clayton 20, Mo.
 Mittenzwey, Carol L., 1
 9218 Riverwood Dr.
 Jennings 36, Mo.
 Monier, Carol D., 4
 2223 Glendale Rd.
 Augusta, Ga.
 Morgan, Ellen, S.
 Rt. #3
 Columbia, Mo.
 Morrow, Donna L., 2
 2906 Hwyblud.
 Higginsville, Mo.
 Mouck, Barbara J., 3
 E. Commercial St.
 Pierce City, Mo.
 Mydland, Janet, 3
 Portageville, Mo.
 Nichols, Sandra S., 4
 Box 379
 Carmi, Ill.
 Nordlinger, Judith, 3
 804 Independence
 Columbia, Mo.
 O'Connell, Patricia, 2
 Box 341
 Newburg, Mo.
 Oerman, C. Jean, 4
 222 E. Roosevelt
 Wheaton, Ill.
 Oesch, Barbara D., 1
 Fremont, Mo.
 Oldham, Ina, S.
 Box 85
 So. Roxana, Ill.
 Oldham, Sharon J., 1
 1012 4th St.
 Monett, Mo.
 O'Sullivan, Karen, 1
 Steinhagen Rd.
 Warrenton, Mo.
 Ott, Pat, 1
 130 St. Diana
 Florissant, Mo.
 Otto, Pauline E., 1
 309 Cedar St.
 Washington, Mo.

- Park, Dee A., 4
3606 Vivion Rd.
Kansas City 19, Mo.
- Perry, Nina, S.
603 Sanford
Columbia, Mo.
- Pigg, Nancy Lon
1110 Range Line
Columbia, Mo.
- Powers, Beverly Voy, 2
State Hosp. Grounds
Farmington, Mo.
- Prettyman, J. Carol, 4
Rt. #2
Harrisonville, Mo.
- Price, Monica A., 2
1227 Moreland Ave.
Jefferson City, Mo.
- Pryor, Dianna J., 1
5204 E. 41st St.
Kansas City 30, Mo.
- Quarles, Wanakee, 4
5233 Maple Ave.
St. Louis 15, Mo.
- Ralston, Mary M., 4
4471 Olive
St. Louis, Mo.
- Rankin, Anne, 3
533 E. Argonne Dr.
Kirkwood 22, Mo.
- Reed, Judith Charmain, 3
1216 Romany Rd.
Kansas City, Mo.
- Reimer, Nancy G., 3
Carrollton, Mo.
- Renne, Sandra F., 2
3962 Central
Kansas City, Mo.
- Richards, Cora, S.
604 W. Blvd. North
Columbia, Mo.
- Richardson, Ann B., 2
1700 Hinkson
Columbia, Mo.
- Richardson, Grace, S.
126 E. Norward
Memphis, Penn.
- Ridley, Gwendolyn L., 4
4877 Easton Ave.
St. Louis, Mo.
- Robertson, Mary L., 4
617 Churchill Rd.
Fulton, Mo.
- Rodgers, Betty Jo, 4
5th and Lamine
Sedalia, Mo.
- Rosebrough, Peck L., 1
128 E. Jewel Ave.
Kirkwood 22, Mo.
- Russell, Eileen C.,
1509 Paris Rd.
Columbia, Mo.
- Sapp, Virginia G., 1
1725 So. Maple
Carthage, Mo.
- Scroggins, A. Ann, 3
1303 E. Stanford
Springfield, Mo.
- Schlichtman, Judy, 2
408 Hitt St.
Columbia, Mo.
- Shaw, Marion T., 2
Marshall, Mo.
- Shively, Mary Elizabeth, 2
Shelbina, Mo.
- Short, Joan C., 3
304 Lafayette St.
Jefferson City, Mo.
- Shrum, Sandra S., 1
Marble Hill, Mo.
- Shultz, Patricia A., 1
1517 Rosedale
Poplar Bluff, Mo.
- Smith, Carol A., 3
5419 Euclid
Kansas City 30, Mo.
- Smith, Gloria J., 1
1704 Georgia
Gary, Ind.
- Smith, Pamela, 1
200 E. Woodbine
Kirkwood 22, Mo.
- Smith, Patricia A., 3
205 Leslie Lane
Columbia, Mo.
- Smith, Patsy J., 3
RR #1
Rocky Comfort, Mo.
- Smock, Wyleta, 4
RFD #1
Lentner, Mo.
- Sonderman, Barbara K., 2
112 Marshall St.
Fredericktown, Mo.
- Spene, Phyllis R., 4
Sturgeon, Mo.
- Spindler, Carole L., 3
5522 Rhodes Ave.
St. Louis 9, Mo.
- St. Clair, Catherine J., 1
Luray, Mo.
- Street, Frances M., 4
RFD # 5
Chillicothe, Mo.
- Strickland, Shirley Ro., 1
3714 Bellaire St.
Kansas City, Mo.
- Stolte, Karen L., 1
355 Westgate Rd.
Des Plaines, Ill.
- Stults, Virginia L., 4
6730 Etzel Ave.
University City, Mo.
- Sullivan, Lynda C., 1
701 Hirth
Columbia, Mo.
- Torbett, Mackey P., S.
RR #1
Marionville, Mo.
- Troutt, Sylvia A., S.
215 Elmont St.
Sullivan, Mo.
- Tunnell, Laurie J., 1
9901 Crestwick Dr.
St. Louis 28, Mo.
- Turner, Helen M., 4
RFD #4
Fulton, Mo.
- Turner, Sandra, 3
251 Barter Ave.
Kirkwood 22, Mo.
- Van Arsdale, Jacqueline, 1
628 No. Harper
Montgomery City, Mo.
- Veltrap, Patricia D., S.
315 Donald Ave.
Jefferson City, Mo.
- Weaver, Kay A., 1
5905 1/2 King Hill
St. Joseph, Mo.
- Wells, Sherry L., S.
617 No. Buchanan
Maryville, Mo.
- West, Janice E., 4
RFD #1
Fulton, Mo.
- Willette, Sara J., 2
212 Brush Creek
Kansas City, Mo.
- Williams, Charles L., 1
53 E. School St.
Bonne Terre, Mo.
- Williams, Yvonne R., S.
53 E. School St.
Bonne Terre, Mo.
- Wilms, Jackie D., 3
604 Applewood Dr.
Kirkwood 22, Mo.
- Windor, Juanita S., 4
RFD
Mineola, Mo.
- Winistoerfer, Carol A., 2
1036 Bernice
Kirkwood, Mo.
- Wolff, Pat, 4
309 W. Broadway
Columbia, Mo.
- Wood, Lewalta D., S.
1336 E. McGee
Springfield, Mo.
- Wyman, Virginia L., 3
208 Maplewood Dr.
Columbia, Mo.
- Yost, Judith A., 1
72 St. Lo Rd.
Fort Lee, Va.
- Younger, Nancy J., S.
RR #2
Galesburg, Ill.
- Zhivago, L. J., 8
RFD #67328987658
USSR