

*"Mutation 1961" Staff*

*Medical School*

*Nursing School*

SENIOR BOARD

Chairman and Editor in Chief . . . . . George R. Gay  
 Business Manager and Treasurer . . . . . Arthur L. Trask  
 Associate Business Manager . . . . . James R. Wolff  
 Senior Photography Editor . . . . . Jan S. Hirschfield  
 Senior Editor . . . . . Ralph M. Klopfer  
 Senior Editorial Staff:  
 Charles H. Brady, Edward L. Brundick, Paul A. Greenberg,  
 Colleen M. Melburn, Worley K. Stewart  
 Fraternity Editors . . . . . John K. Day, James G. Hall  
 Copy and Layout Assistants:  
 William F. Case, Charles W. Cheek, Robert F. Dettmer,  
 Lawrence W. Hamtil, J. Larry Harwell, William O. Hopkins,  
 Norma McLane, Amy G. and William G. Ridgeway, Lee U. Pfefer

JUNIOR BOARD

Junior Editor . . . . . Mark E. Thoman  
 Junior Associate Editor . . . . . Lawrence G. Stuerman  
 Junior Photography Editor and Chief Staff Photographer  
 . . . . . Terrence C. Bladow  
 Junior Staff Photographers  
 . . . . . Durand Benjamin, Jr., Larry S. Zinn  
 Junior Business Manager . . . . . V. Duane Sisson  
 Literary Associate and Sophomore Editor . . . . . C. Eugene Ridenhour  
 Literary Associates:  
 William W. Ezell, Clifford Kloss, Roger E. Neubeiser,  
 Larry Piepergerdes, F. Temple Riekhof, Joseph S. Sacamano,  
 Otti J. Seiden

SPECIAL ACKNOWLEDGEMENTS

Journalism Assistant . . . . . Addiann Hinds  
 Faculty Advisory Committee:  
 William K. Beatty, John A. Buesseler, M.D., Frank B. Engley, Jr.,  
 Ph.D., Gwilym S. Lodwick, M.D., Jack S. Sanders, M.D., John P.  
 Perry  
 Foreign Correspondent . . . . . Raymond Vickers, M.R.C.S.,  
 L.R.C.P.

Nursing Editor . . . . . Anne Rankin  
 Business Manager . . . . . Willa Lewis  
 Class Editors:  
 Senior . . . . . Pat Bergman, P.A. Smith  
 Junior . . . . . Sandy Kibler  
 Sophomore . . . . . Marsha Fritz,  
 Jan Aufranc  
 Freshman . . . . . Linda Whitlone,  
 Blaine Scheminer  
 Senior Editorial Staff:  
 Judy Gary, Carol Smith, Doris  
 Meservy, Sandy Turner, Carol  
 Mallman, Sue Martin, Judy Reed  
 Photography Staff:  
 Monica Price, Sarah Jackson, Karen  
 O'Sullivan, Marsha Kelly  
 Business Staff:  
 Mary Shively, Harriet Copen, Sandy  
 Carner, Charlotte Haerr, Bev Powers,  
 Marty Hopkins, Linda Clock, Donna  
 Burgener, Sarah Crawford, Louise  
 Lee, Laurie Tunnell, Kathy St. Clair  
 Faculty Advisors:  
 Miss Eleanor Baker, R.N., B.S.  
 Mrs. Margaret Hart, R.N., B.S.







The singleness of purpose which drives the compulsive personality from the moment of the decision to enter the field of Medicine is occasionally known to flag, sometimes at singularly unpropitious moments.. (The night before the Physiology final, . . . The morning after the "A-Review," . . .When the third multip of the evening precipitates in bed . . .); and yet the cycle persists, the momentum of each footstep-dragging weary day upon its successor somehow brings the bleary-eyed student to his goal: The Herb Green Gown and the "M.D." that shall hereafter embellish his name, and hopefully, all of his future endeavors.

Now unleashed, the inner furies of a broadening self drive toward the ever-expanding, ill-defined and generally nebulous concept of "the mature and integrated personality" . . . The Compleat L.M.D. . . .

And so, other goals fixed, a new cycle begins; one which will eventually lead some to frustrating obscurity, many others to dedicated and useful though perhaps unspectacular lives, and perhaps one or two into the company of the immortals: Halsted, Osler, (or closer to home) Batson, or McDowell.

The avowed theme of this, the Second Edition of MUTation, is twofold: the first is to present the Herb Green of the physician's robe; the second is the Physical Growth and Progress so evident at U.M.M.C.

"Turning the accomplishment of many years  
Into an hourglass; for the which supply,  
Admit me Chorus to this history;  
Who, prologue-like, your humble patience pray  
Gently to hear, kindly to judge . . . . ."

Ed.

## The Oath of Hippocrates

**I** Swear by Apollo, the physician, and Aesculapius, and Health, and All-heal, and all the gods and goddesses, that, according to my ability and judgment, I will keep this oath and stipulation: to reckon him who taught me this art equally dear to me as my parents, to share my substance with him and relieve his necessities if required; to regard his offspring as on the same footing with my own brothers, and to teach them this art if they should wish to learn it, without fee or stipulation, and that by precept, lecture and every other mode of instruction, I will impart a knowledge of the art to my own sons and to those of my teachers, and to disciples bound by a stipulation and oath, according to the law of medicine, but to nourish others.

**C. I Will** follow that method of treatment which, according to my ability and judgment, I consider for the benefit of my patients, and abstain from whatever is deleterious and mischievous. I will give no deadly medicine to anyone if asked, nor suggest any such counsel; furthermore, I will not give to a woman an instrument to produce abortion.

**C. With Purity** and with holiness I will pass my life and practice my art. I will not cut a person who is suffering with a stone, but will leave this to be done by practitioners of this work. Into whatever houses I enter I will go into them for the benefit of the sick and will abstain from every voluntary act of mischief and corruption; and further from the seduction of females or males, bond or free.

**C. Whatever,** in connection with my professional practice, or not in connection with it, I may see or hear in the lives of men which ought not to be spoken abroad, I will not divulge, as reckoning that all such should be kept secret.

**C. While I Continue** to keep this oath unviolated, may it be granted to me to enjoy life and the practice of the art, respected by all men at all times, but should I trespass and violate this oath, may the reverse be my lot.

968814



# IN MEMORIAM

## JOSEPH E. FLYNN

State University of Iowa, 1938; interned at the Cincinnati General Hospital; assistant and instructor in pathology at the State University of Iowa; Chief of Laboratory Service for the Army and Navy General Hospital in Hot Springs, Ark.; Associate Professor of pathology at Columbia University; Associate attending pathologist of Presbyterian Hospital, New York City; secretary of the Josiah Macy, Jr. Foundation Conference on Blood Clotting and Allied Problems; Committee of the Northeastern Region, College of American Pathologists; American Society of Clinical Pathologists; American College of Physicians; College of American Pathologists; diplomate of the American Board of Pathology; American Society for Advancement of Science; New York Pathological Society; Harvard Society; American Association of Pathologists and Bacteriologists; New York Society of Pathologists; American Society for Experimental Pathology; Sigma Xi; A.O.A.; Phi Chi; Professor of Pathology, Chairman of the Department, University of Missouri Teaching Hospital; died October 23, 1960, age 48.

"He was a scholar, and a ripe and good one. Exceeding wise, fair spoken and persuading. Lofty and sour to them that loved him not, but to those men that sought him, sweet as summer."

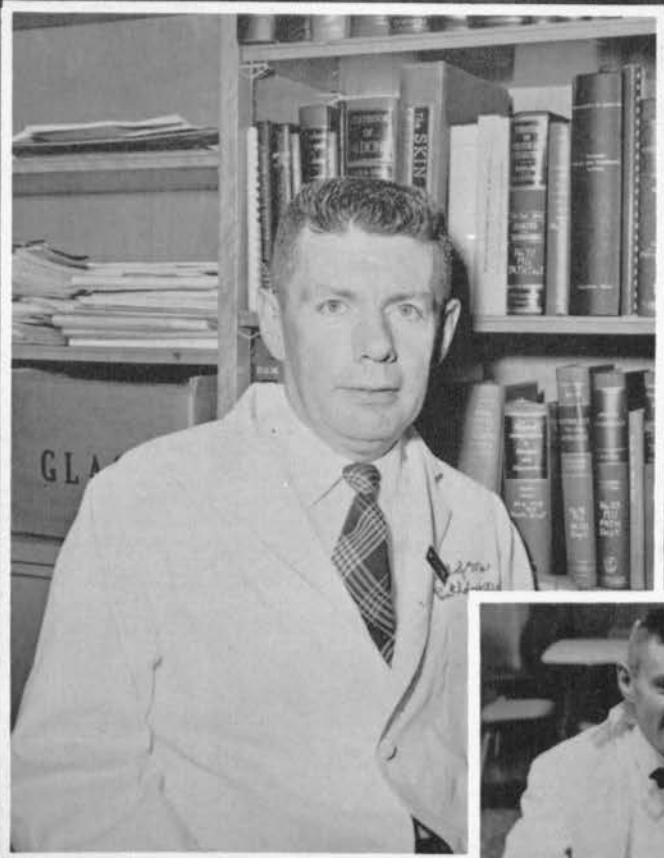

## WALDO PHILIP HITCHCOCK

Medical College of Alabama, Birmingham, 1949; interned at the Jefferson-Hillman Hospital in Birmingham, Ala., where he served a residency; associate professor of anesthesiology at the University of Missouri School of Medicine; served on the faculty of his alma mater and the Hahnemann Medical College and Hospital of Philadelphia; specialist certified by the American Board of Anesthesiology; member of the American Society of Anesthesiologists, Missouri Society of Anesthesiologists, Southern Society of Anesthesiologists, International Anesthesia Research Society, American Society for Pharmacology and Experimental Therapeutics, Sigma X; Alpha Omega Alpha, and Phi Chi; anesthesiologist, University of Missouri Teaching Hospital; died April 17, 1960, age 43.

"Farewell, a long farewell to all my greatness. This is the state of man: Today he puts forth the tender leaves of hope; tomorrow blossoms, and bears his blushing honors thick upon him; the third day comes a frost, a killing frost."

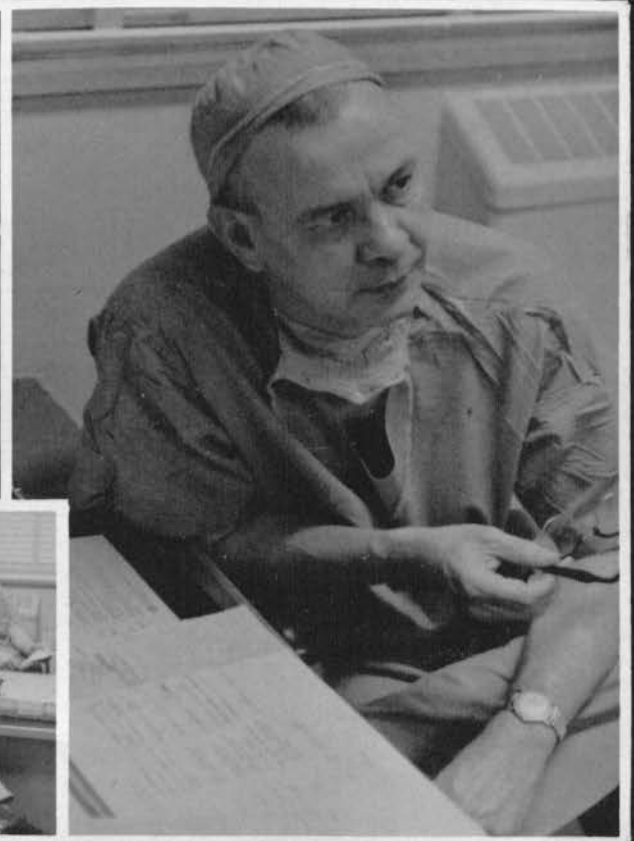



## ROSCOE LeROY PULLEN

Northwestern University Medical School, Chicago, 1940; specialist certified by the American Board of Internal Medicine; fellow of the American College of Physicians; served as dean and professor of medicine at the University of Missouri School of Medicine in Columbia, professor of clinical medicine at Baylor University College of Medicine in Houston, director of graduate medicine and vice-dean at Tulane University of Louisiana School of Medicine in New Orleans, dean and professor of medicine at the University of Texas Postgraduate School of Medicine in Houston, and associate professor of medicine and director of hospital planning at the University of Washington in Seattle; consultant to the surgeon general, U.S. Army, for 1947 to 1953; served as director of University of Hospitals in Columbia, Mo., and medical consultant and executive officer of the Missouri State Crippled Children's Program; in 1945 was chosen by Knox College, Galesburg, Ill., as recipient of the award for the alumnus who did the most for humanity during the year; died March 5, 1960, age 45.

"The inherent, vital element, which transcends all material interests, which give to a school glory and renown in their absence, and lacking which, all the 'pride, pomp and circumstance' are vain....This vitalizing element, I say lies in the men who work in its halls, and in the ideals which they cherish."

Osler

## JACOB SYLVESTER RODEN

University of Texas School of Medicine, Galveston, 1945; interned at the University Hospitals in Iowa City and served a residency in obstetrics at the University of Virginia Hospital in Charlottesville; fellow of the American College of Surgeons; past-president of the West Texas Obstetricians and Gynecologists Society; professor and chairman of the department of obstetrics and gynecology at the University of Missouri School of Medicine; formerly on the staff of the Midland (Texas) Memorial Hospital; died July 26, 1960, age 42..

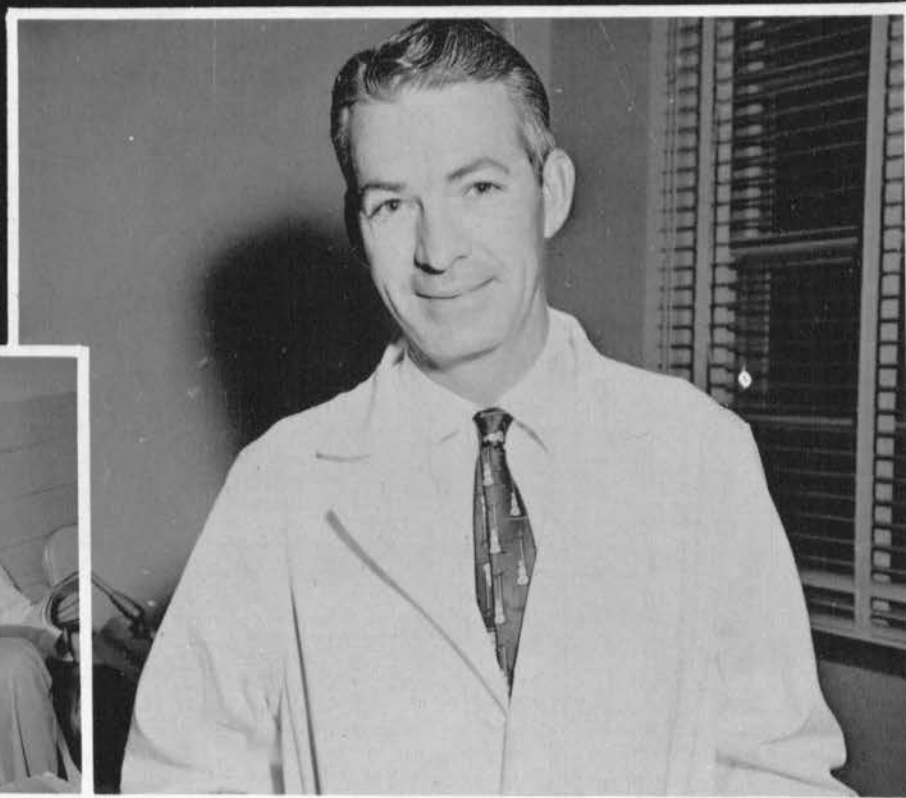





## An Editorial

To summarize the past year's events at the Medical Center would be rather like giving a blow-by-blow commentary on the changing Missouri weather. We, too, have had our heavy clouds, as the memorial pages attest, but there have been silver linings to even the darkest of these. Some of us have had their glimpse of rainbows too, and have gone off to seek their pot of gold.

Shafts of bright sunshine have burst forth in many unexpected directions, from the dimples seen with the smiles of our new Dean to those to be discovered on the knees of the svelte stenographers whose hemlines follow high fashion. (Which reminds us to petition the President to have the new parking regulations keep the girls' cars in the breezy lot down by the Arkansas border where the students park.)

A detailed list of all the gusts which have eddied through our long corridors during the past four seasons would sound like so much hot air. Suffice it to say, then that there has been a little blowing down and a lot of blowing up. The only literal icy blast we could complain of came from the new research wing at that odd stage reached in all public building where the workmen greet the first frost by tearing great holes here and there in the walls and floors, and then leave for Union conventions in Florida. The more recent tendency is rather the opposite. Possibly to cut down on the thin wind. Empire-conscious departments are beginning to plug up their corridors, with small secretarial emboli. The resulting tea-wave changes all but inundate the coffee--shop when they arrive.

Other notable weather phenomena, such as the hot glare reflected from the score board four hundred yards away during the home games this fall; the Ray of southern sunshine trapped on the fourth floor, or that thinner Ray who hopes to escape this summer; the many stars in ascendency, the novae and their attendant wise men, are on our map, showing each other warm or cold fronts, and indulging in occasional depressions.

And if you don't like it, just wait a minute!

R. V.



## Contents

HISTORY . . . . .	8
ADMINISTRATION . . . . .	10
CAPTIONS COURAGEOUS . . . . .	14
MISS HEARTBEAT . . . . .	26
PRE-CLINICAL	
ANATOMY . . . . .	34
BIOCHEMISTRY . . . . .	36
MICROBIOLOGY . . . . .	38
PATHOLOGY . . . . .	40
PHYSIOLOGY & PHARMACOLOGY . . . . .	42
CLINICAL	
MEDICINE . . . . .	48
PSYCHIATRY . . . . .	61
OBSTETRICS & GYNECOLOGY . . . . .	53
PEDIATRICS . . . . .	54
RADIOLOGY . . . . .	58
SURGERY . . . . .	60
CLASSES	
1961 . . . . .	66
1962 . . . . .	88
1963 . . . . .	92
1964 . . . . .	96



## *History of the University of Missouri School of Medicine*

With the graduation of twenty-one physicians on June 8, 1957 a new chapter was added to the long and rather eventful history of the University of Missouri School of Medicine. The third-year curriculum had been established in the fall of 1955 and on September 16, 1956, the new Medical Science Building and University Teaching Hospital were opened. Thus, a significant development had occurred in the 113 years since the first President of the University of Missouri, John H. Lathrop arranged an affiliation with the McDowell Medical School located in St. Louis. This affiliation was approved the following year by the Board of Curators in 1846 and the University had officially committed itself in the interest of medical education.

This affiliation with McDowell Medical College (after the Dean who founded it in 1840) was the first Medical School established west of the Mississippi River. It was a successful relationship. The diplomas from the medical department were signed by the president of the University and by professors of the medical faculty. (The professor of chemistry, for example, divided his time between the Columbia and St. Louis campuses.) One of the well recognized names among the students of that period was William Worrall Mayo, father of the famous Mayo brothers, who came to study with one of the teachers and to earn a second M.D. degree.

Following President Lathrop, the active interest he had shown in the Medical School lagged. For the first time, financial support was sought for the Medical School from the eighteenth General Assembly. The appropriation request of \$10,000 was denied and an effort to permit each county in the state to send one student to the Medical School with payment of fees was defeated.

In commenting on this action in a speech to the Missouri State Medical Association in April, 1956, President Elmer Ellis suggests that, "---it is reasonable to assume that its failure marks a missed opportunity in the best of medical education in this state." Other delays and missed opportunities were to follow over the years. On July 4, 1856, the connection between the Medical School and the University ceased. It was not until December 11, 1872, that the Department of Medicine was established in the University of Missouri by vote of Board of Curators. Following a convocation address by Dr. John H. Duncan, a curator representative, instruction was formally opened February 17, 1873. After originally requiring two years of instruction the course was increased to three years in 1890 and a fourth year added in 1899. By 1886 a relationship with McDowell Medical School, now called Missouri Medical College, was re-established and students were encouraged to take their final or third year in St. Louis in what was called "Section two of the Medical School of the University of Missouri." During this fourteen year period from 1872-1886 Dr. Joseph G. Norwood served as Dean, the first Dean of the School of Medicine.

The first graduating class of the School of Medicine at Columbia received the M.D. degree in 1874. There were five graduates in this class. (Andrew Conway, John Duncan, Woodson Moss, Wilson Ragan and Willis Smith.) Only a total of thirty-nine degrees in the entire University were granted that year. The class of 1887, 1888, 1889 and 1890 listed graduates from Division I (Columbia) and from Division II (Missouri Medical College, St. Louis.)

In 1909, after failure of the legislature to appropriate sufficient funds, the third and fourth years were dropped, "temporarily." Thus the Medical School became a school of basic medical sciences for almost forty years except for an effort in 1930 when the Board of Curators embarked on an endeavor to again teach the full four-year curriculum at the University. The announcement of 1932 lists six junior students but with the depression this effort to rebuild the Medical School was abandoned.

Dean Norwood, a chemist, was succeeded by Dr. Andrew W. McAlester, Professor of Surgery and Obstetrics, who had been active in founding the school in 1872. He served as Dean from 1890-1909. Dr. Clarence M. Jackson served as Dean from 1909-1913. It was during those years that a medical research policy was established that gave the school a degree of national recognition. From 1913-1930, Dean Guy L. Noyes served. He was followed by Dr. Edgar Allen (1930-1933) until he was called to the Chair of Anatomy of Yale University. Dr. Dudley Steele Conley assumed the deanship in 1933 and served during the war years and until his retirement in 1948. Dr. T. H. Stubbs was appointed Dean from 1948-1951. Dr. M. Pinson Neal was then appointed acting Dean until the appointment of Dr. Roscoe L. Pullen in 1953. Dr. Vernon E. Wilson has served as Dean from 1959.

Over a period of years the entrance requirements have gradually been increased. In 1899 they were raised to require a high school diploma; in 1906, one year of college premedical training was added. In 1910 this was raised to include sixty credit hours and in 1928, to three years, or ninety hours. It is now recommended that a student obtain an A.B. or B.S. degree before entering medical school.

With the expansion of the Medical School the entering Freshman class was enlarged to include seventy-

five students in 1956. In 1959 these students reached the senior year and the Medical School was at capacity. With the growth of the Medical School the departments of Anatomy, Microbiology, Physiology and Pharmacology, Biochemistry and Pathology have expanded and have developed strong graduate programs.

Likewise the clinical facilities in the teaching hospital have expanded and a wide variety of excellent clinical material is seen in the hospital. Residency programs for physicians have been fully approved in Medicine, Surgery, Pediatrics, Obstetrics and Gynecology, Anesthesiology and Pathology. Consultation service has been made available in most of the various specialties. Postgraduate teaching efforts have been promoted both on the campus and in various communities about the state.

Investigative work in support of research in the basic medical sciences as well as in the clinical areas, has been increasing in quality and in intensity. A large number of grants in support of this work have been given. Considerable instruction for students enrolled in other divisions of the University is given in the Medical School. The Nursing School has been graduating an increasingly large number of students to help alleviate the acute shortage of nurses. A Preceptorship program has been established. Instruction for training of technicians has been developed.

The major portion of all teaching for medical and nursing students of the University of Missouri is centered in the new Medical Center on Stadium Road. The Medical Center consists of three connecting units--the 441 bed University Hospital, the Medical Sciences Building and the Nurses' Residence Hall.

The University Hospital, eight stories high, contains the elements for both in-patient care, the offices, classrooms and research laboratories of the various clinical departments of internal medicine, surgery, the surgical specialties, obstetrics and gynecology, pediatrics, radiology, pathology, physical medicine, psychiatry, and related fields. The four-story Medical Sciences Building houses the administrative offices of the School of Medicine and the School of Nursing, the offices, teaching and research laboratories of the School of Nursing, the Departments of Anatomy, Biochemistry, Physiology and Pharmacology, Microbiology, Pathology, the Central Animal Quarters, Central Experiment Shop, classrooms and laboratories designed to accommodate one hundred students each. It is connected to the University Hospital by a two-story corridor containing an auditorium seating 342 persons and equipped with modern audio-visual aids, and the Medical Sciences Library. Offices and laboratories for clinical investigation are also located in this connecting corridor. The Nurses' Residence hall accommodates 107 student nurses and three house-mothers. It is connected to the University Hospital by an underground tunnel. More recently a powerful underground X-ray therapy unit has been added. An \$800,000 five story research addition has recently been completed.

In addition to these facilities, the School of Medicine maintains teaching affiliations with the Ellis Fischel State Cancer Hospital in Columbia, the Student Health Service of the University of Missouri, the State Psychopathic Hospital in Fulton, the Children's Mercy Hospital in Kansas City, the Kansas City Receiving Hospital for psychiatric patients, and the St. Louis State Hospital in St. Louis. Other teaching affiliations can be consummated by special arrangements including the preceptorships in smaller and rural communities of the state of Missouri during the senior year in medical training.

In addressing the members of the Missouri State Medical Association on April 10, 1956, President Elmer Ellis (first University President to do so) reviewed the history of the Medical School and outlined the functions, goals and services of your Medical School in an address entitled, "What the University of Missouri School of Medicine Should Mean to the State." He concluded by stating, "The most vital factor in the success of the University of Missouri's School of Medicine in the next decade will be the degree to which it is able to deserve the enthusiastic support and the full co-operation of the practicing physicians in the state. A good medical education is expensive--far more expensive than the public realizes. Probably only physicians and medical educators realize the long and difficult and expensive preparation necessary for the practice of modern medicine. It is going to require considerable work on the part of a great many people if the new school of Medicine receives the kind of support that is absolutely essential to the kind of program the state desires and deserves. For that kind of understanding we look confidently to the Medical Association of the state as partners with us in this enterprise.

With two distinguished medical schools in the state already, and at least one in a nearby state, which supply a great many of our physicians, a new school must necessarily fit in and accommodate its program to the needs of the state that are not now being adequately met. That is the primary function of the medical school at the University of Missouri.

The message I want to leave with you tonight is the plea for your co-operation in this program. Without your help we cannot succeed; with your help we cannot fail."

On November 10, 1956, the Medical Center was formally dedicated.

From: The Directory of Medical Alumni, Third ed.



*John M. Dalton*

Governor of the State of Missouri



*Elmer Ellis*

President of the University  
A.B. 1924, A.M. 1925, LL.D. 1946 North Dakota  
Ph.D. 1930, Iowa; LL.D. 1955, Central; 1956 Drury

*Guilym S. Lodwick*

Associate Dean of the School of Medicine  
Professor and Chairman, Dept. of Radiology  
B.A., 1942, State University of Iowa  
M.D., 1943, State University of Iowa

*William D. Mayer*

Assistant Dean of the School of Medicine  
B.A., 1951, Colgate  
M.D., 1957, University of Rochester







VERNON E. WILSON, M.D.,  
Dean of the School of Medicine, Director of the University Hospital,  
Professor of Pharmacology  
M.D., University of Illinois, 1952  
M.S., University of Illinois, 1952  
B.S., University of Illinois, 1950  
Professional History  
University of Kansas, Asst., Assoc., Acting Dean and Director,  
1953-1959; University of Missouri Medical Center, Dean and  
Director, 1959 to present  
Research Interest  
Renal Pharmacology

SCHOOL OF MEDICINE  
OFFICE OF THE DEAN

UNIVERSITY OF MISSOURI  
COLUMBIA

Students and Staff  
Schools of Medicine and Nursing  
University of Missouri  
Columbia, Missouri

Dear Colleagues:

A relatively small number of individuals are privileged to participate intimately in the unfolding of a new educational program; an even smaller number in one dedicated to the education in the professions of the healing arts. Among the several rewards which accompany this privilege is that of establishing traditions.

The publication of *Mutation* last year pointed the way to a fine traditional activity of the student body; the present edition establishes the fact that this is indeed a needed and worthy cause which has the support of the student body and faculty. Thus, an important part of the life of your medical school is now entrusted in the hands of the dedicated individuals who have made this dream a reality.

With the trust so placed in the hands of each yearly staff goes a tremendous challenge; the challenge to truly reflect the atmosphere, spirit, vitality and goals of a great profession as they are exemplified at M.U. The impressions received by many interested friends and families will be derived in great part from this book. The memories retained of our activities will be even more intimately sharpened and determined by its editorial policies.

The challenge then to this and succeeding staffs is simple yet sobering; to depict the humor, warmth, problems and dignity of the growth and development of new members of the great professions of healing arts. An auspicious start has been made and we look forward to the future with the confident expectation of seeing each edition of *Mutation* come a little closer to its ultimate goal of perfection as an important instrument of human history at M.U.

Best wishes,

*Vernon E. Wilson*  
Vernon E. Wilson, M.D.  
Dean and Director

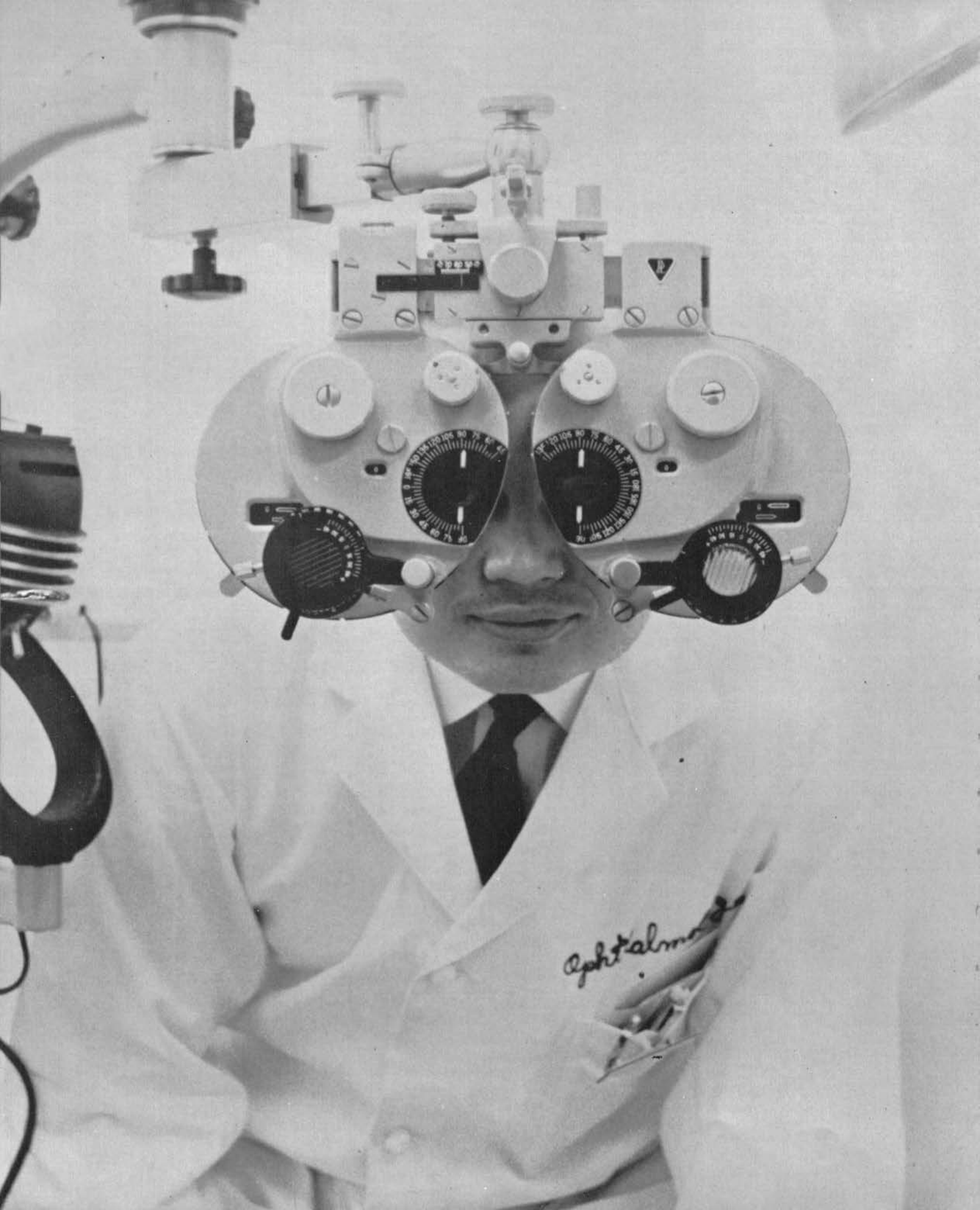

*Apt. Almond*







WINNER: "No ma'am, I'm the pharmacist; the doctors are the little boys with the short white coats."

R. Kloppen

2ND: "If I were you, lady, I wouldn't take any of that stuff."

S. Hallrach

3RD: "Sorry, lady, we only sell 3-2 beer."

(Anon.)

4TH: "Understand me, lady, I don't think 'hot shot' will finish, let alone place."

(Ibid.)

WINNER: "I dreamed that I was at a Pediatric conference in my Maiden-Form Bra."

Brady

2ND: "Kyphoscoliosis"

(Anon.)

3RD: "I'd bet my shirt on this one if I hadn't lost my coat

on the last."

4TH: "You're right, it does look better upside

(Ibid.)

down, (Ibid.)



## Captions Courageous

WINNER: "S. P. W. B.....who's that?"

J. Gershon

2ND: "If blood pressure drops below 80 don't call me just pump it up."

(Anon.)

3RD: "What blood sugar, I thought he was dead!"

(Ibid.)

4TH: "Quiet fellows, Big Daddy's coming up the hall."

(Ibid.)

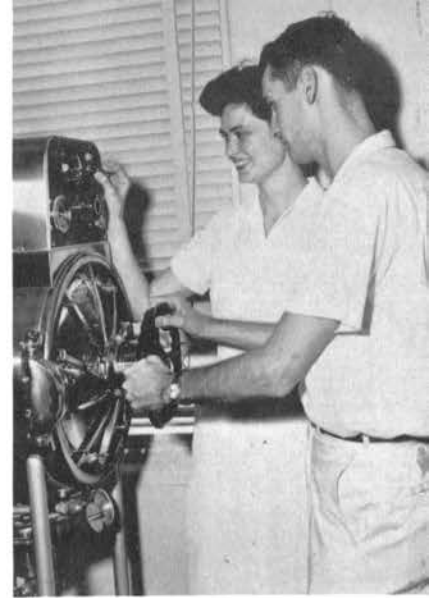

WINNER: "Sally-O, are you sure newborns get moist heat?"

(Anon.)

2ND: "Is this the incubator for newborns?"

(Ibid.)



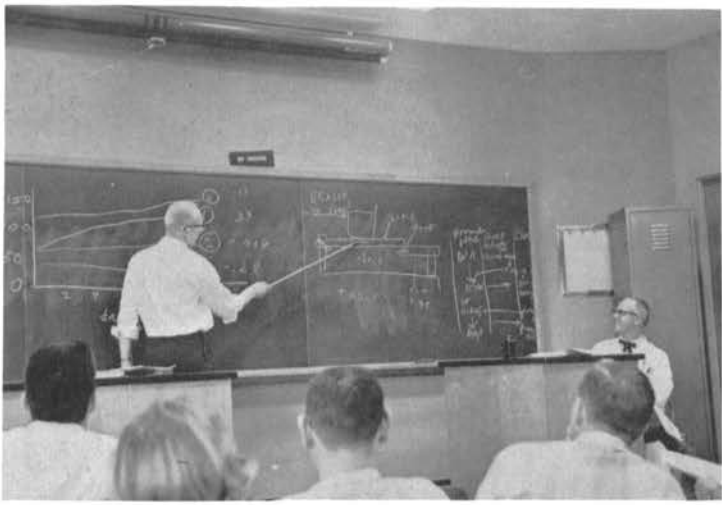

WINNER: "...and you're going to STAY in that corner until you learn this stuff." Hite  
 2ND: "...then the mouse drops screaming from the treadmill into the vat of acid which springs the trigger holding the bowling ball suspended over....." (Anon.)  
 3RD: "Hope you can stay awake up HERE, doc." Hite

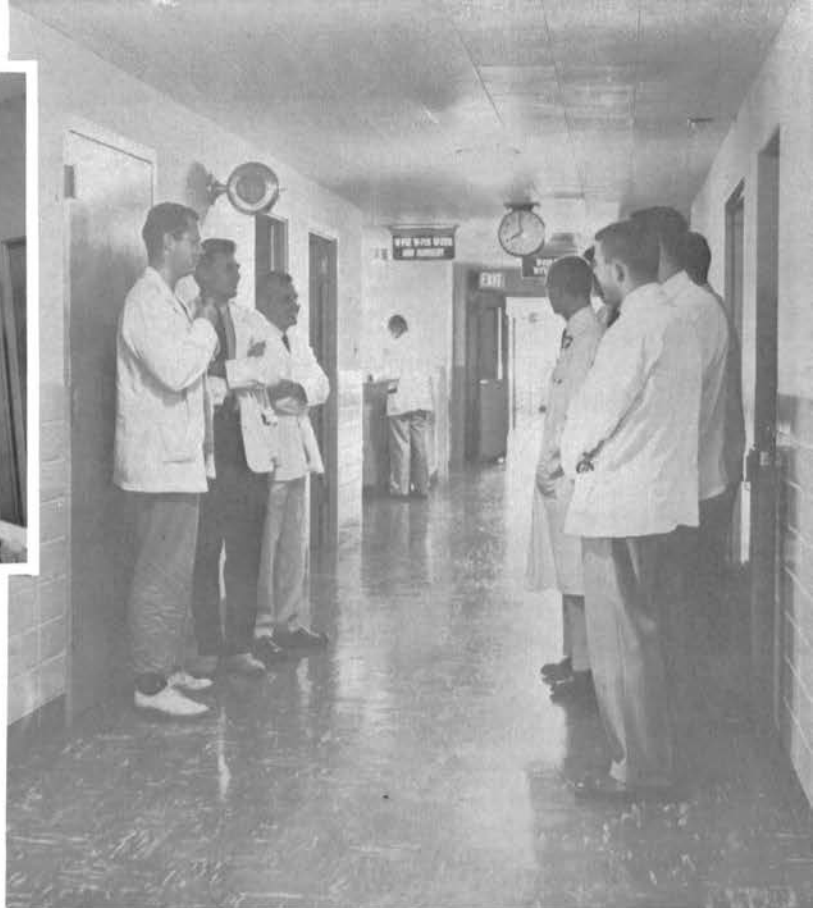

WINNER: "I wish he would hurry. Our hot chocolate is getting cold!" (Anon.)  
 2ND: "...and then we can ask him if she's been catheterized in the last ten minutes." R. Klooper  
 3RD: "I wish Hanlon would hurry in that Sitz Bath." E. Brundick  
 4TH: "First one coming past gets a pelvic." E. Brundick

WINNER: "Won't ANYONE tie me?...I'm the Surgeon," R. Vickers  
 2ND: "Just a second, fellas; I'll get a doctor....." B. Hendrickson  
 3RD: "Hold it! Wrong Patient!" A. Carroll

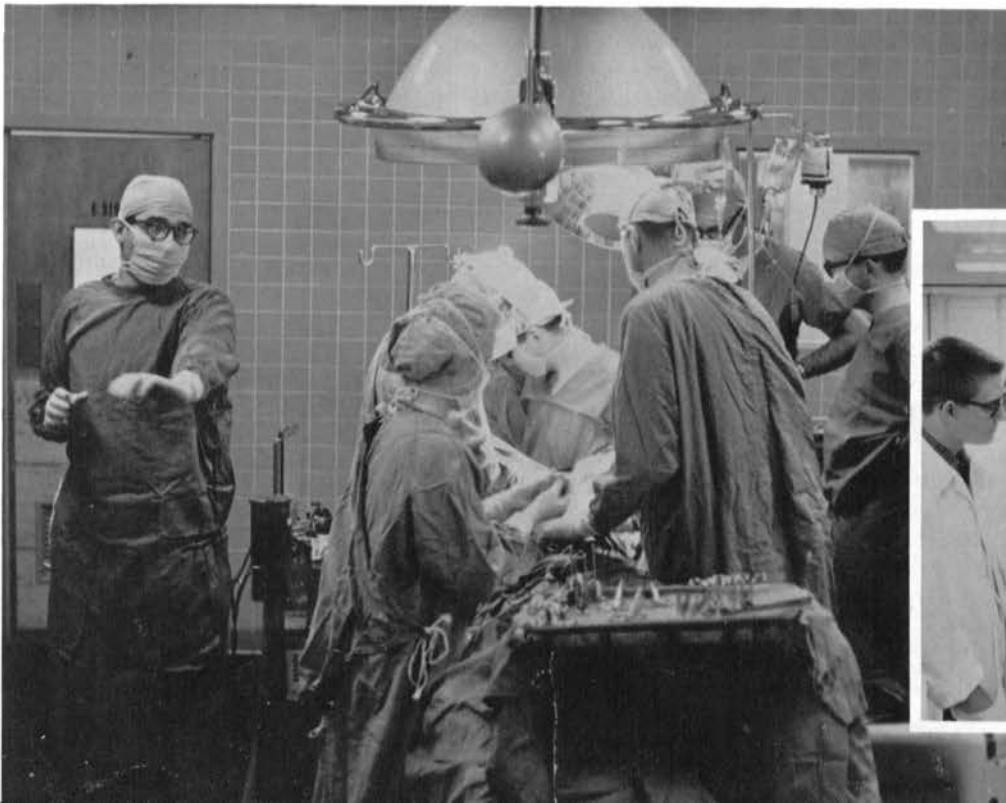

WINNER: "This guy may be taller, but I have an advantage in weight!" (Anon.)  
 2ND: "Don't just stand there, help me get my finger out!" (Ibid.)  
 3RD: "...and one of the benefits of our Student Assistant Program is our Permanent Retirement Plan." O. Hawryluk

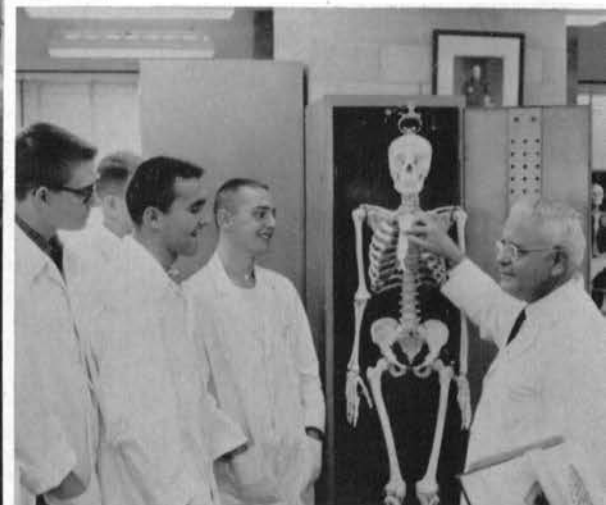

SCHOOL OF MEDICINE





"There are tremendous potentialities at the Medical School of the University of Missouri. This conclusion is based upon an uninterrupted series of precedents--precedents which enable one to predict that any project sponsored by the Sovereign State of Missouri has the brightest possible future. As a consequence, I have no doubt that the new hospital and the new school are destined to be a giant of progress, a model to be imitated, and a hallmark of the finest in medical practice. The citizens of Missouri are building a lasting monument to Science and Service."

. . . . Joseph E. Flynn, M.D.





## The Green of Medicine

At graduation ceremonies spectators and participants alike recognize green as the color of medicine. This now a generally accepted relationship, but its origin is shrouded in mystery. Indeed, green is an ambivalent color.

To the Pleistocene Cro-Magnon man green had a religious quality and small stones of this color were often placed between the teeth of the dead. In Pre-Dynastic times (5000 B.C.) the Egyptians worked out an elaborate sequence of events that connected green with immortality. Immortality means prolonged good health and this belief may well have exerted an influence on the selection of green as the color of medicine. Some ancient peoples even used green ointments to treat sores and wounds. According to the Egyptians stars dropped tears of malachite (the source of the first green dye and paint) into the pools which fed the Nile for its annual life-giving floods. Horus, the Immortal God, was directly associated with this process. When the waters of the Nile rise each year they take on a green appearance for several days. The present green of medicine undoubtedly also has some connection with the symbolism for faith, hope, promise, and resurrection. Dante referred, in the "Paradiso", to the disappearance of green when he reached his goal because in Heaven all desires are fulfilled. However, green has sometimes been looked upon as the color of the devil, and many stories from Asian and European mythologies emphasize this. Scottish lore is rife with examples of green bringing misfortune with it.

Academic robes developed from those used by the Church. On the Continent and in Great Britain a gradual trend toward color drew the academic robes away from the early clerical black. No set pattern is apparent. Doctors of theology were wearing green at several universities in the Fifteenth century while Doctors of Medicine at Paris and Oxford wore red and those at Coimbra wore yellow. Yellow, through its connection with the sun which, according to the astrologers, exerted considerable influence on diseases still has some medical significance as the color used for warning flags in quarantined areas.

Interest in academic costume, especially in its color and form, reached a peak in this country in the late Nineteenth century. After several meetings of representatives from colleges and universities an Intercollegiate Bureau of Academic Costume was incorporated in New York in 1902. This Bureau, the recognized authority in the field, designated green as the color of medicine, and this decision was reinforced during a review of the situation in 1932.

New wearers of the green of medicine may draw (from the better side of this color "tree") several analogies with the aspirations of those who practice this profession. The color of divine assistance to the people, of hope and of promise, of prolonged good health - what better badge for a physician.

W.K.B.





"As health and physical hazards decline men come to think of them as abnormal rather than normal afflictions."

J. Galbraith







"Good God, gentlemen! Whatever will become of you!"

Osler



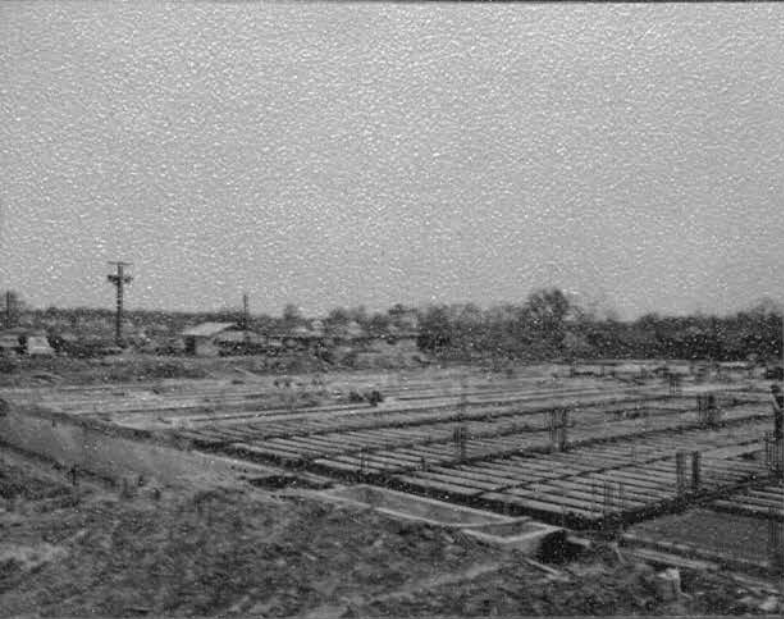





*"Miss Heartbeat"*



*Mary Eleanor Eaton*



*Marsha Fritz*



*Heather Graham  
Anne Hutcheson*



*Ruth Cook  
Anne Rankin*



*Ann Scroggins*



*Pat Bergman*





"A profession is a way of life that is based on a body of knowledge transmitted by systematized instruction to its postulates, rigorously governed by its own standards enduring through the individuals who comprise it, and entered for its inherent values and not first for individual profit."

L. E. Denton, M.D.



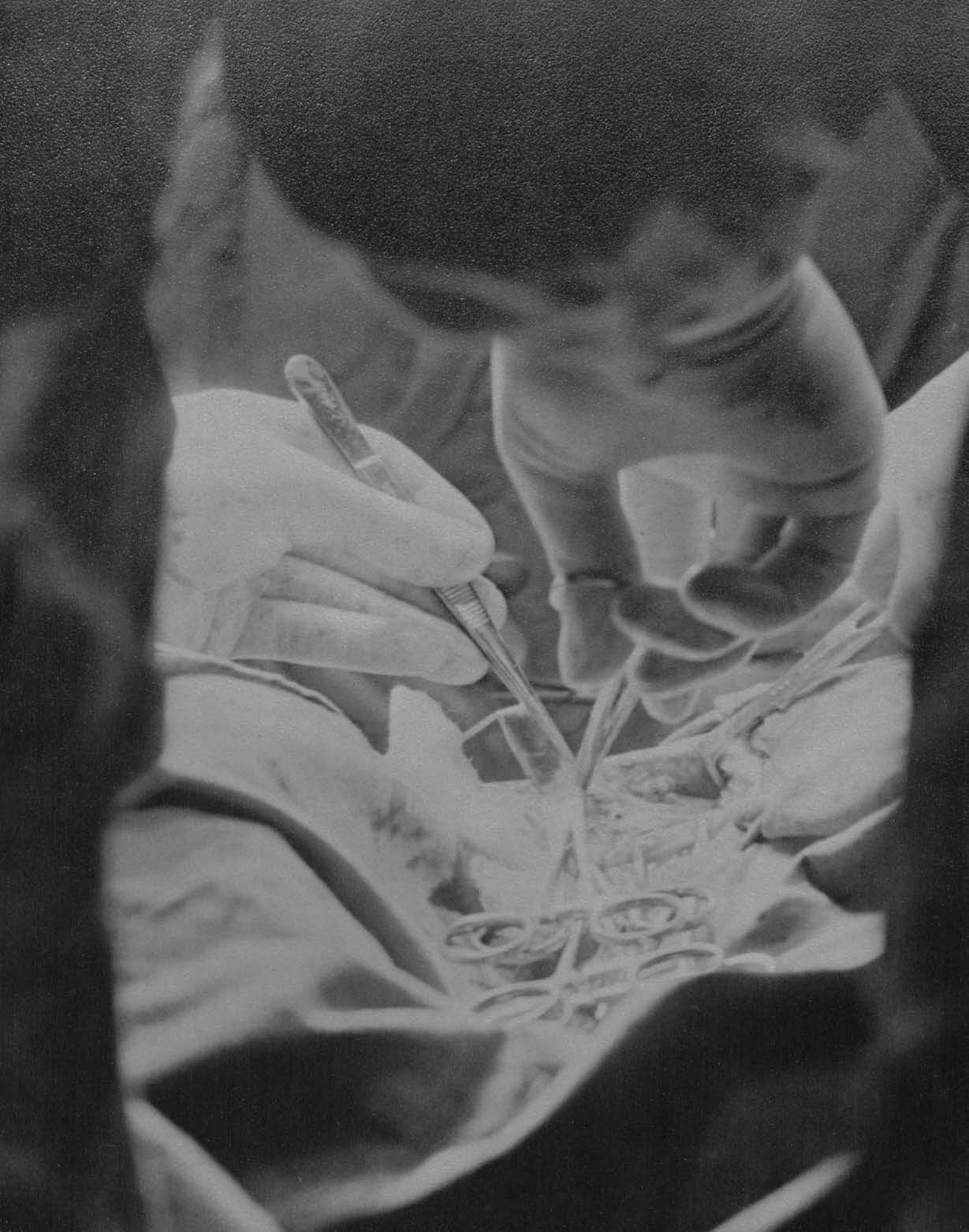

"Education is a lifelong process, in which the student  
can only make a beginning during his college course."

Oster

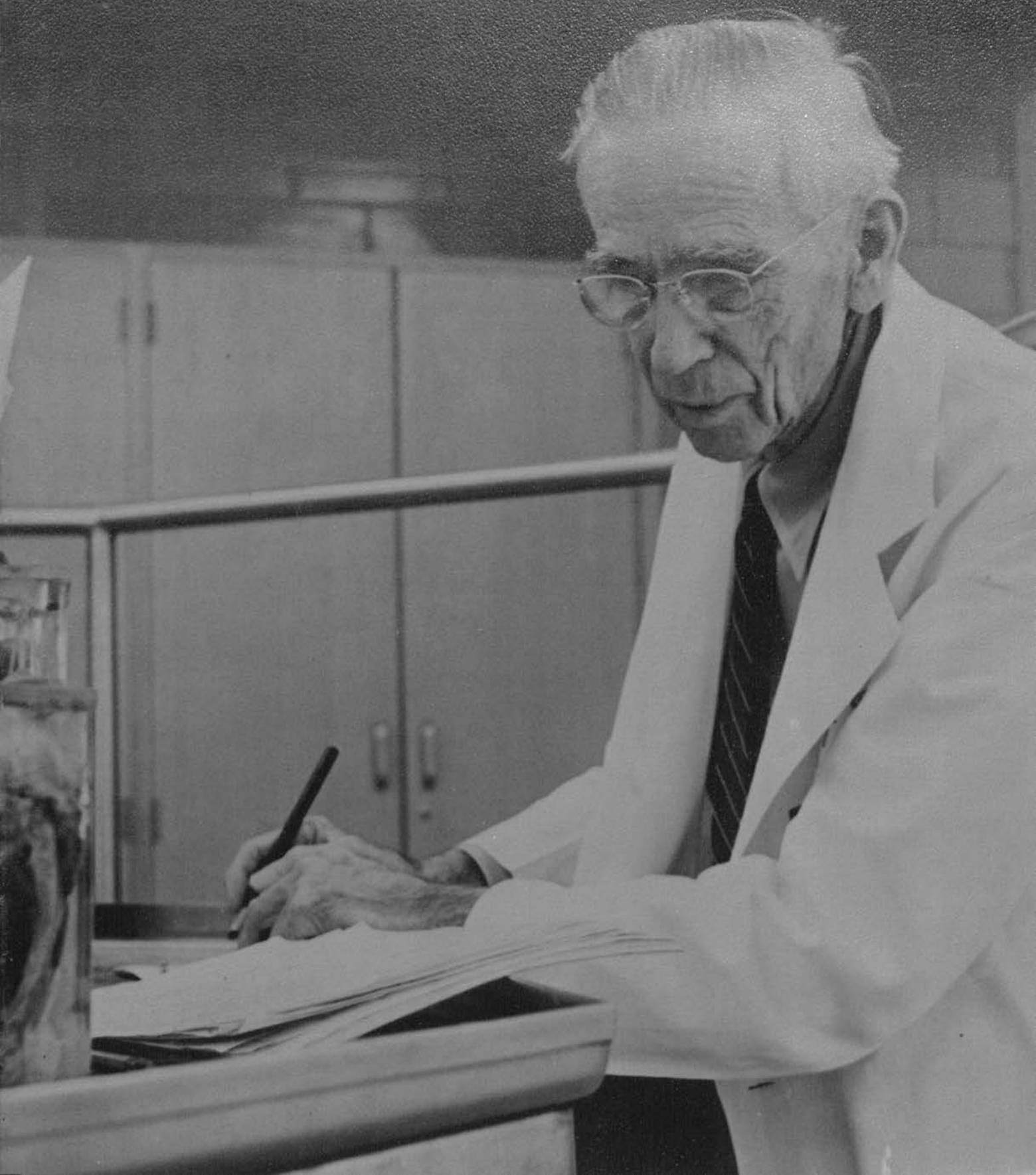



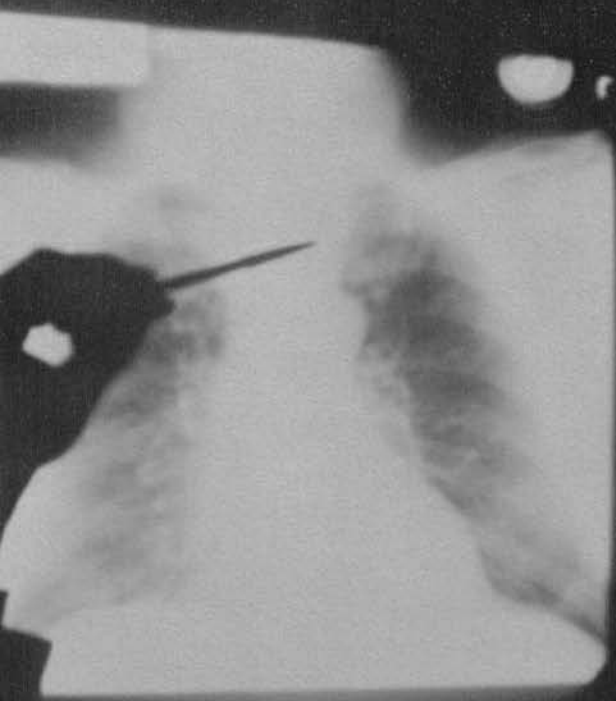



*The Pre-Clinical Years*

"Perfect happiness for student and teachers will come with the abolition of examinations, which are stumbling blocks and rocks of offence in the pathway of the true student."

. . . Osler

# Department of Anatomy



"A knowledge in full detail of the form and relations must precede a correct physiology."

. . . Osler

**MILTON D. OVERHOLSER, M.D.,**  
Professor of Anatomy, Chairman of the Department  
M.D., New York University and Bellevue Hospital Medical College, 1931  
Ph. D., New York University, 1938  
A.M., University of Missouri, 1924  
A.B., University of Missouri, 1923  
Professional History  
New York University, 1925-30  
University of Missouri School of Medicine, 1931 to present  
Research Interest  
Electron Microscopy of the Eye



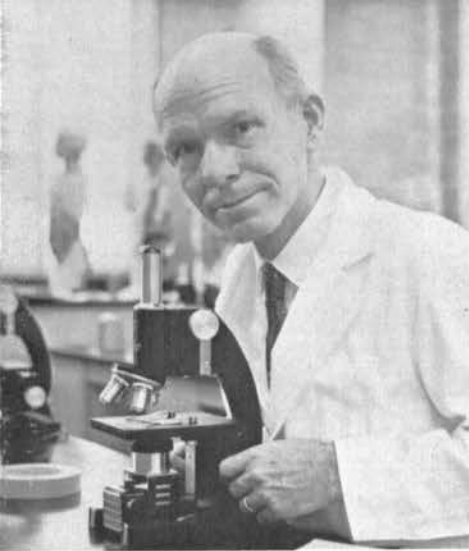

FAYE EUGENE DOENGES  
Assistant Professor of Anatomy  
B.S. 1949, M.S. 1953, St. Louis  
University; Ph. D. 1956, Un-  
iversity of Missouri

HERBERT E. BROWN  
Assistant Professor of  
Anatomy  
B.S. 1949, M.S. 1951,  
Ph.D. 1955, University of  
Utah

EDWARD W.  
LOWRANCE  
Professor of Anatomy  
B.A. 1930, M.A. 1932,  
University of Utah; Ph.  
D. 1937, Stanford Un-  
iversity

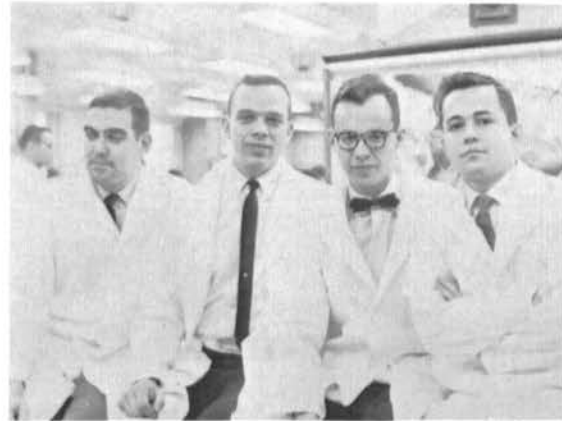

JONA C. THAEMERT  
Assistant Professor of  
Anatomy  
B.S. 1950, M.A. 1952, Un-  
iversity of Denver; Ph. D.  
1959, University of Colo-  
rado

Left to Right: BRUCE M. BUCHER, B.A., Graduate Assis-  
tant in Anatomy; WILLIAM B. O'ROURKE, Graduate Assis-  
tant in Anatomy, B.S. 1958, Wheaton; HERBERT L. LANGDON,  
B.S., Graduate Assistant in Anatomy; WILLIAM B.  
LAUDERDALE, Graduate Assistant in Anatomy, B.A. 1958,  
Baylor



PAUL E. BENOIT  
Instructor in Anatomy  
B.S. 1950, M.S. 1956,  
St. Louis University

JERRY W. BROWN  
Associate Professor of Anatomy  
A.B. 1946, University of Wichita;  
M.A. 1949, Ph. D. 1951, Univer-  
sity of Kansas



"J. O."

"Bob"



Skip Gay

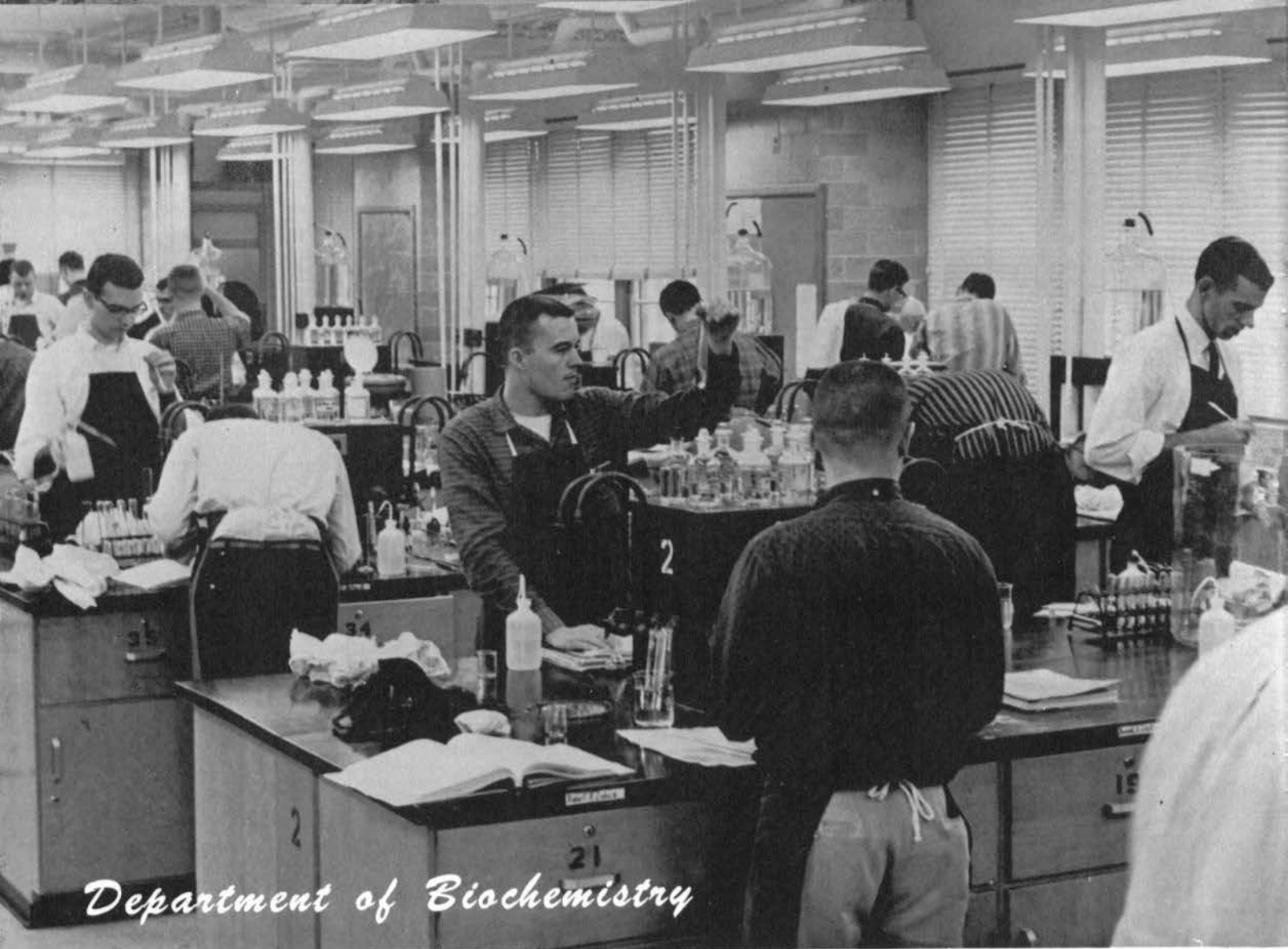

"There can be no doubt of the value to the physician of a very thorough training in methods and ways of organic chemistry."

. . . Osler

"The present tendency to stuffing and cramming will be checked in part when you cease to mix the milk of general chemistry with the proper dietary of the medical school."

. . . Osler

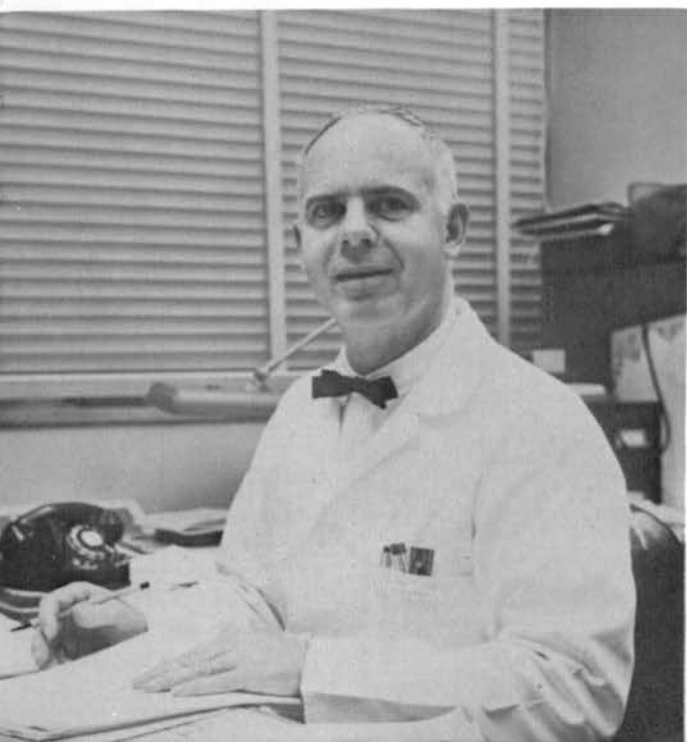

THOMAS D. LUCKEY, Ph. D.,  
 Professor of Biochemistry, Chairman of the Department  
 Ph.D., University of Wisconsin, 1946  
 M.S., University of Wisconsin, 1944  
 B.S., Colorado State A. & M., 1941

Professional History  
 University of Notre Dame, Lobund, 1946-54  
 University of Missouri School of Medicine, 1954 to present

Research Interest  
 Germfree Research, Comparative Nutrition, Mechanism of Action of Antibiotics

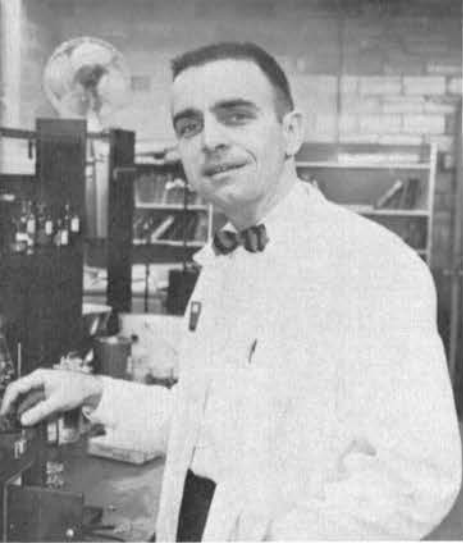

OWEN J. KOEPPE  
Associate Professor of Biochemistry  
A.B., 1949, Hope College; M.S., 1951;  
Ph.D., 1953, Illinois



ARNOLD A. WHITE  
Associate Professor of  
Biochemistry  
B.A., 1947; M.S. 1949, Iowa;  
Ph.D., 1954, Georgetown



JOHN M. FRANZ  
Assistant Professor of Biochemistry  
B.S., 1950, Illinois; M.S., 1952, Ph.D.,  
1955, Iowa

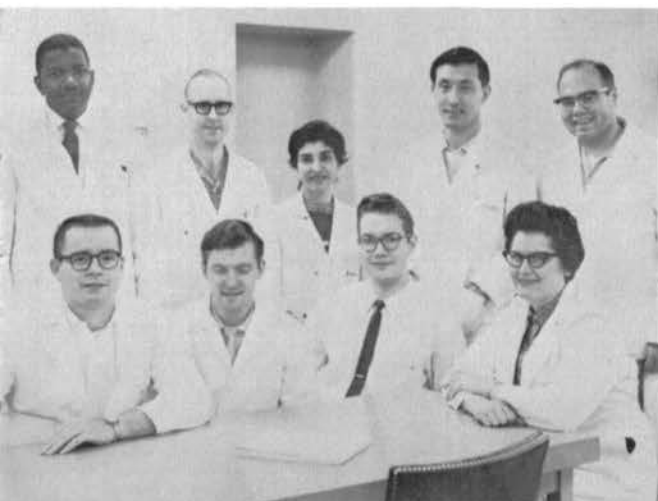

FRONT ROW: Left to Right, GARY GRAY, Graduate Assistant in Biochemistry, A.B., 1959, Central; FINLEY D. MARSHALL, JR., Research Assistant in Biochemistry, B.S., 1952, Bucknell, M.S., 1959, Missouri; H. ROBERT HORTON, Research Fellow in Biochemistry, B.S., 1956, Missouri School of Mines and Metallurgy, M.S., 1958, Missouri; MARGARET TEAFORD, Research Assistant in Biochemistry, B.S., M.S., 1959. BACK ROW: HERMAN T. MILLER, Research Assistant in Biochemistry, B.S., 1953, Lincoln, M.S., 1958, Kansas; ARCHIE MURDOCK, Research Assistant in Biochemistry, B.S., M.S., 1960, Missouri; FARAIID ABDUL JABBAR ALCHALABBI, Graduate Student in Biochemistry, B.S., 1953, Iraq; SOO I. CHUNG, Graduate Assistant in Biochemistry, B.S., 1958, Hillsdale College; BERYL J. ORTWERTH, Graduate Assistant in Biochemistry, B.S., 1959, St. Louis.



BENEDICT J. CAMPBELL  
Assistant Professor of  
Biochemistry Ph.D.



Skyp Gray



# Department of Microbiology

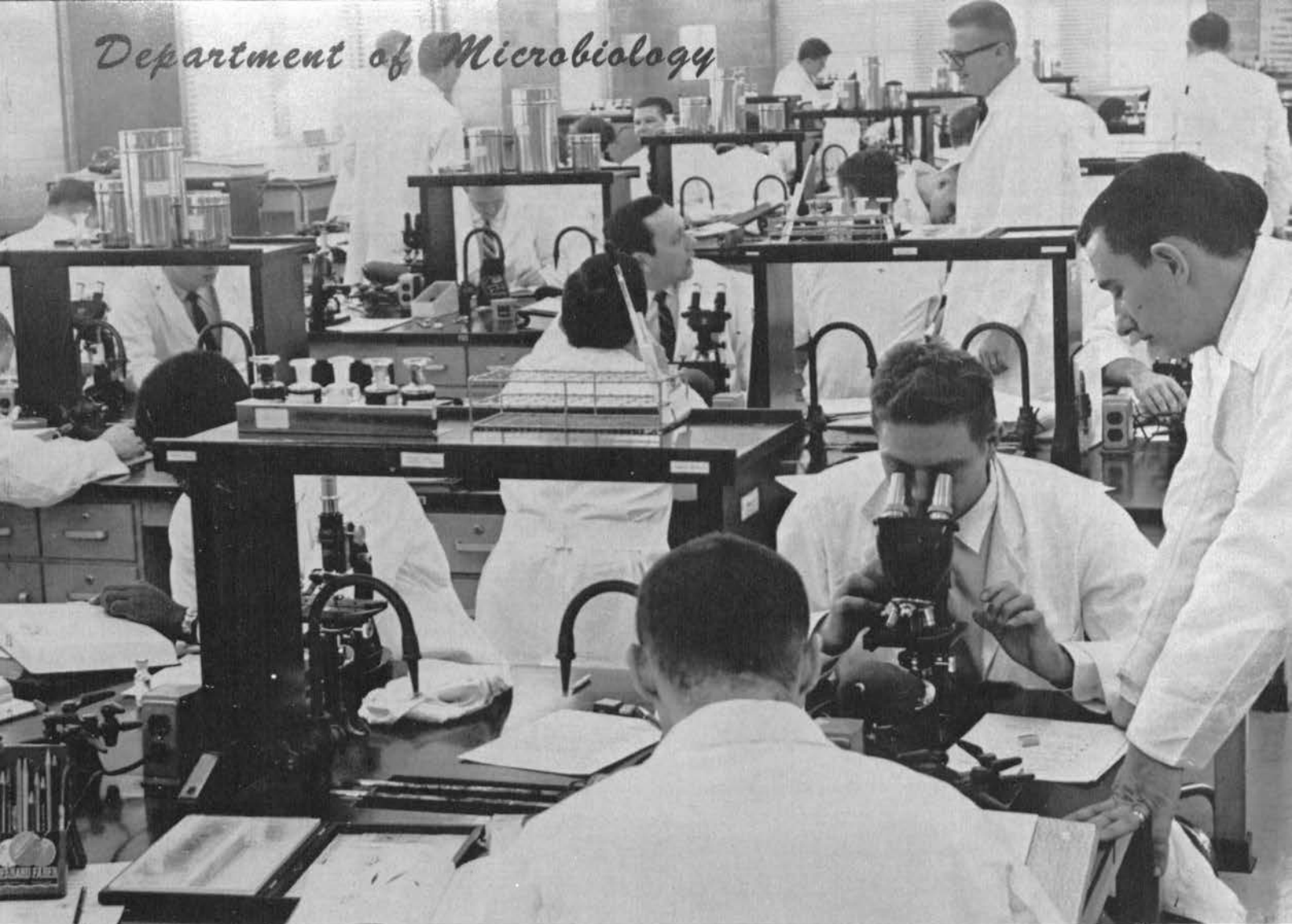

"Toxins work on the frowning center."

Osler

FRANK B. ENGLE, Ph. D.,  
Professor of Microbiology, Chairman of the Department  
Ph. D., University of Pennsylvania, 1949  
M.S., University of Pennsylvania, 1944  
B.S., University of Connecticut, 1941  
Professional History  
University of Pennsylvania, 1941-44  
United States Army, Chemical Warfare Service, 1944-46  
Research Bacteriologist, United States Army, 1946-50  
University of Texas Medical Branch, 1950-55  
University of Missouri School of Medicine, 1955 to present  
Research Interest  
Airborne Infection, Antiseptics and Disinfectants, Microbial Toxins



HERBERT S. GOLDBERG  
Associate Professor of  
Microbiology  
M.A. 1950, University of  
Missouri, Ph. D. 1953, Ohio State  
University



JAMES T. BARRETT  
Associate Professor Microbiology  
B.A. 1950, M.S. 1951, Ph. D. 1953, Iowa University



MICHAEL H. IVEY  
Assistant Professor of  
Microbiology  
B.S. 1951, Alabama Polytechnic  
Institute, M.S.P.H., Ph. D., North  
Carolina



DONALD P. DURAND  
Assistant Professor of  
Microbiology  
B.A. 1955, Guilford College, M.S.  
1957, Ph. D. 1959, Kansas State

THIS IS ABSURD! WE'VE GOT  
TO QUIT CULTURING THOSE  
FOOD HANDLERS!!



FRONT ROW: CHARLES A. HAY, Assistant  
Instructor in Microbiology, B.S., 1959, Kansas  
State U.; GALEN A. RENWICK, Graduate  
Assistant in Microbiology, B.A., 1960,  
Monmouth College; WAYNE A. STENBACK,  
Assistant Instructor in Microbiology, B.S.,  
1955, Colorado, M.S., 1957, Denver; GLYN G.  
CALDWELL, Graduate Assistant in Micro-  
biology, B.S., 1960, St. Louis U. RICHARD T.  
EVANS, Assistant Instructor in Microbiology,  
A.B., 1954, Central College, M.S., 1959,  
Missouri U.

BACK ROW: WILLIAM H. WINGFIELD, Grad-  
uate Assistant in Microbiology, B.S., 1960,  
Central Missouri State College; LOUIS S.  
KUCERA, Assistant Instructor in Micro-  
biology, B.A., 1957, St. Johns U., M.S.,  
Creighton U.; JUNE L. NIECE, Graduate  
Assistant in Microbiology, B.A., 1959,  
Blackburn U.; DORTHY L. BREINER, Research  
Assistant in Microbiology, A.B., 1959,  
Missouri U.



*Department of Pathology*



"Successful knowledge of the infinite variations of disease can only be obtained by a prolonged study of morbid anatomy."

. . . Osler

**FRED V. LUCAS, M.D.,**  
 Professor of Pathology, Chairman of the Department  
 M.D., University of Rochester, 1950  
 A.B., University of California, 1942  
**Professional History**  
 Asst. Professor of Pathology, University of Rochester, 1954-55  
 Assoc. Professor of Pathology, College of Physicians and Surgeons,  
 Columbia University 1955-60  
 Presbyterian Hospital, New York, 1955-60  
 University of Missouri School of Medicine, 1960 to present  
**Research Interest**  
 Relationship of estrogens to oxidative enzymes in proliferating tissues,  
 Chromatography and chemistry of heme pigments and bilirubin





**DONALD A.B. LINDBERG**  
3rd Year Resident and  
Assistant Instructor in  
Pathology  
A.B., 1954, Amherst Col-  
lege, Mass.; M.D., 1958,  
College of Physicians and  
Surgeons, New York

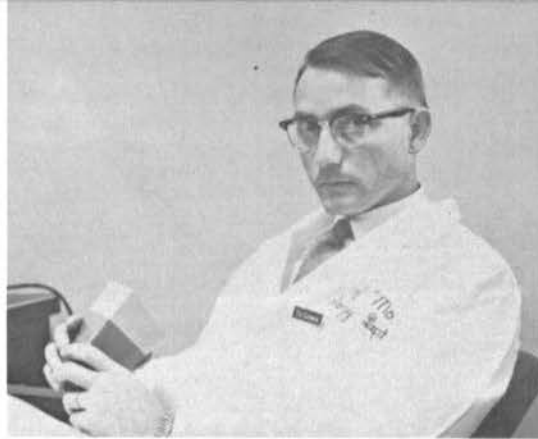

**IRA D. GODWIN**  
Assistant Professor of Pathology  
B.S., 1952, M.D., 1955, North Carolina



**A. L. MIDDLETON**  
1st Year Resident and  
Assistant Instructor in  
Pathology  
A.B., 1952, Princeton;  
M.D., 1959, College of  
Physicians & Surgeons



**LARRY E. FARRIS**  
3rd Year Resident and  
Assistant Instructor  
in Pathology  
M.D., 1958, B.M., 1958,  
University of Arkansas



**ROBERT W. MOELLENHOFF**  
1st Year Resident and Assistant  
Instructor in Pathology  
A.B., 1955, Washington Univer-  
sity; M.D., 1959, Missouri



**VICTOR M. CARNES**  
Cancer Clinical Trainee  
A.B., 1951, Harvard; M.D., 1955,  
Washington (St. Louis)



**LARRY TOALSON**  
Student Assistant  
A.B., 1958, University of  
Missouri



# Department of Physiology and Pharmacology

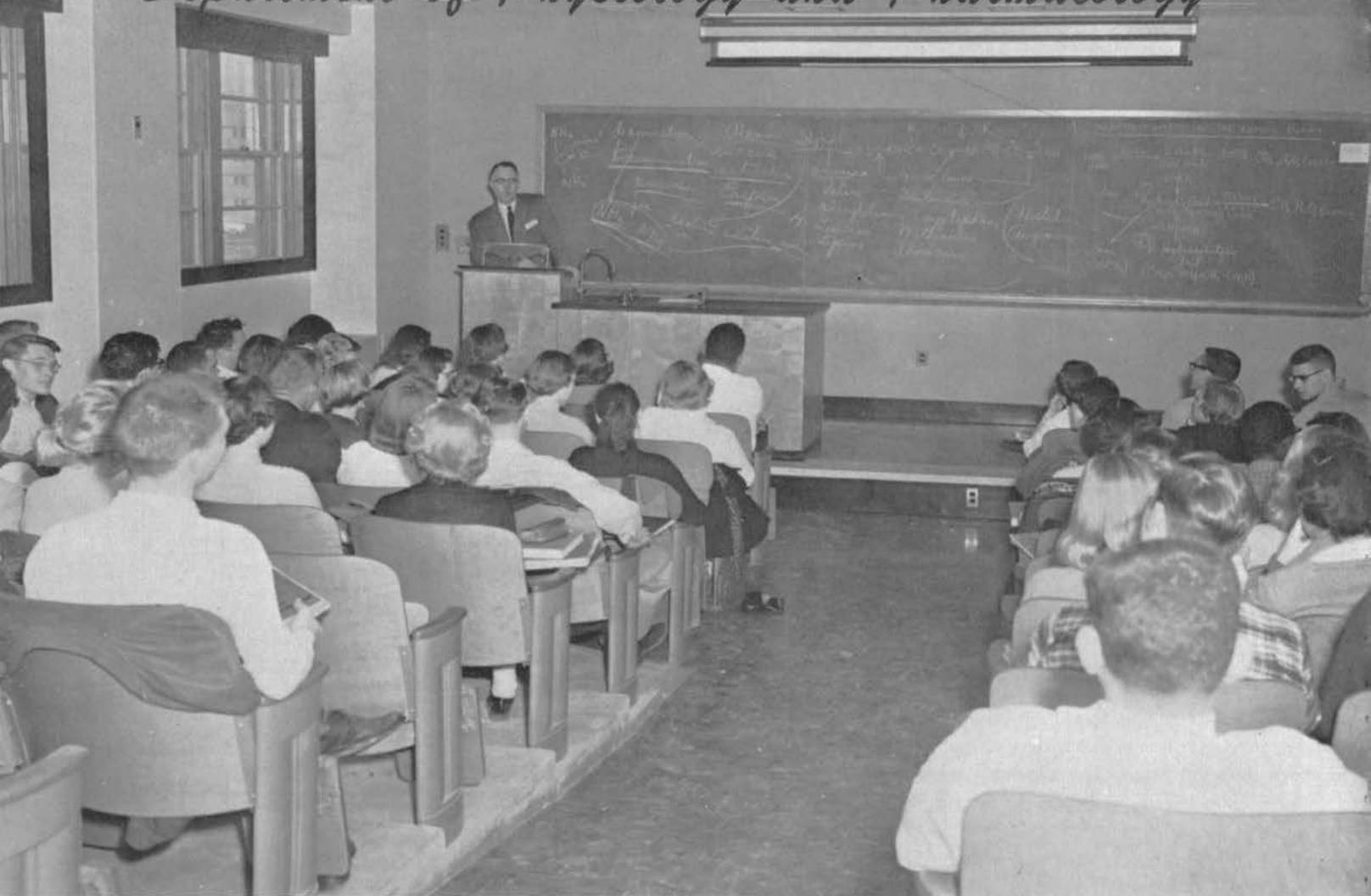

"No secondary motives sway their minds, no cry reaches them in the recesses of their laboratories."

. . . Osler

BERTIS A. WESTFALL, Ph. D.,  
Professor of Pharmacology, Chairman of the Department of Physiology  
and Pharmacology

Ph. D., University of Missouri, 1938

A.M., University of Missouri, 1934

A.B., University of Missouri, 1933

Professional History

Member, American Institute of Biological Sciences

American Association for Advancement of Sciences

American Society for Pharmacology and Experimental Therapeutics

American Physiological Society

Society for Experimental Biology and Medicine

Research Interest

Blood-Brain Barrier, and Pharmacology of Indigenous Plants



**VERNON E. WILSON**  
 Dean of the School of Medicine  
 Director of the University Hospital  
 Professor of Pharmacology  
 M.D., M.S., 1952, B.S., 1950, Illinois



**DALLAS K. MEYER**  
 Professor of Physiology  
 B.S., 1938, Northern State College South Dakota  
 M.A., 1939, South Dakota; Ph. D., 1947, Missouri



**WESLEY S. PLATNER**  
 Professor of Physiology  
 B.S., 1939, Philadelphia, M.S., 1942, Pennsylvania, Ph. D., 1948, Missouri

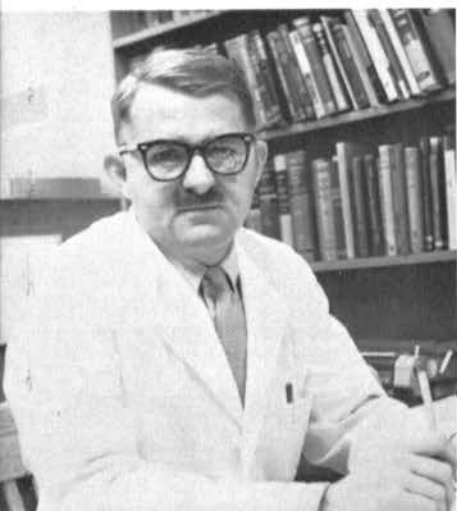

**MARVIN ZATZMAN**  
 Assistant Professor of Physiology  
 B.S., 1950, City College of New York,  
 M.S., 1952; Ph. D., 1955, Ohio State



**JAMES E. RANDALL**  
 Associate Professor of Physiology and  
 Biophysics  
 B.S., 1947, Purdue; M.S., 1952, Iowa;  
 Ph. D., 1955, Ohio State



**ROBERT L. RUSSELL**  
 Associate Professor of  
 Pharmacology  
 A.B., 1950; M.A., 1952;  
 Ph. D., 1954, Missouri



**ARTHUR W. MERRICK, JR.**  
 Associate Professor of  
 Physiology  
 B.S., A.B., 1950, Montana; M.A.,  
 1952; Ph. D., 1954, Missouri



**JIM L. SHIELDS**  
 Assistant Instructor in  
 Physiology  
 A.B., 1956, Central College  
 M.A., 1958, Missouri



**FERRILL A. PURDY**  
 Instructor in Physiology  
 A.B., 1948, William Jewell  
 M.A., 1952, Missouri



**THEODORE AUYONG**  
 Assistant Instructor in  
 Pharmacology  
 B.S., M.S., 1955, Kansas  
 City



**JERRY B. CRITZ**  
 Assistant Instructor in  
 Physiology  
 B.S., 1956; M.A., 1958,  
 Missouri







Post prostatic massage

"Yes, you could say I have a magnesium flair."

"Would you believe this adrenal hyperplasia is only 2 years old?"

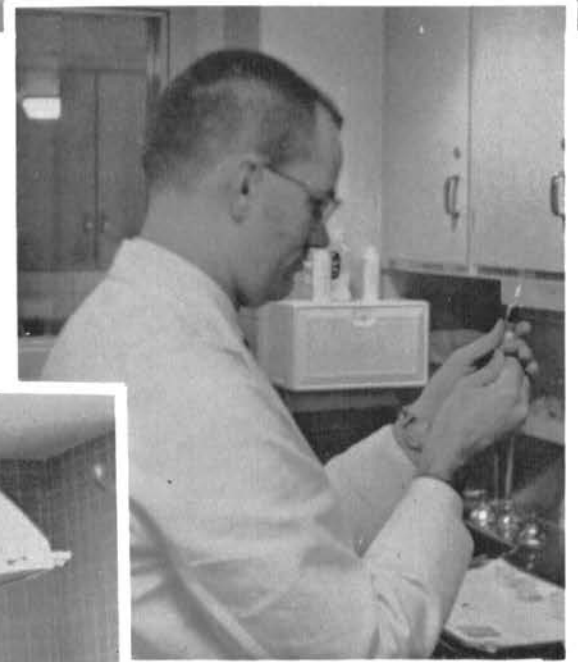

"...and now I'll give myself this antidote and take my human form."



"Try an ounce of SAE 30W mineral oil tonight."



"Let's try a number 20 dilator."

Behind every unique man, there is a unique woman.



"Would you please tilt this seat forward so I can stand up?"





Germ-free area



"You always fall asleep just when I'm ready for you."

Art for Martt's Sake



Rare Herb

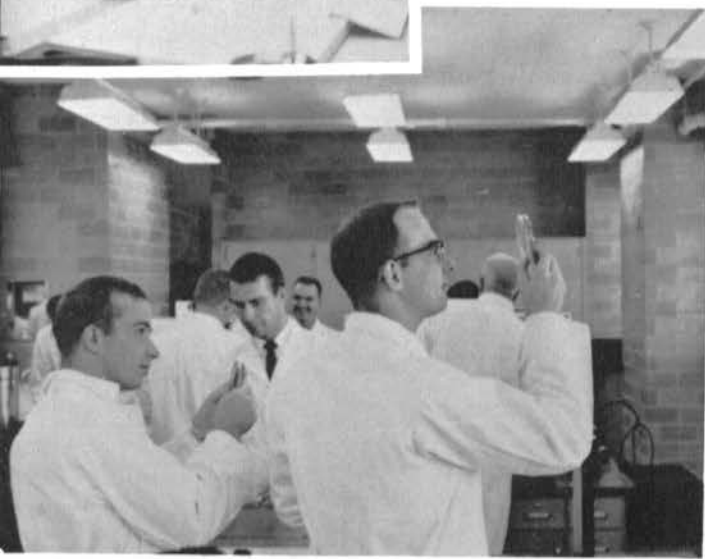

"Gee, see that G.C.!"

"Aren't pipettes wonderful!"

Yegg-Nog



Perry Ferry





"So that's a flatus guage!"



"Bob, are you sure they're not tranquilized?"



"Did you say cider or Septisol, Doctor?"



"Help, Help! I've fallen into the chart rack again!"



"And Seig Heil! to you too."



"You say I'm on call tonight?"



"Oh, a REAL emergency?"



"It's just as he would have wanted it. And we plan to embalm him in Cutty Sark."

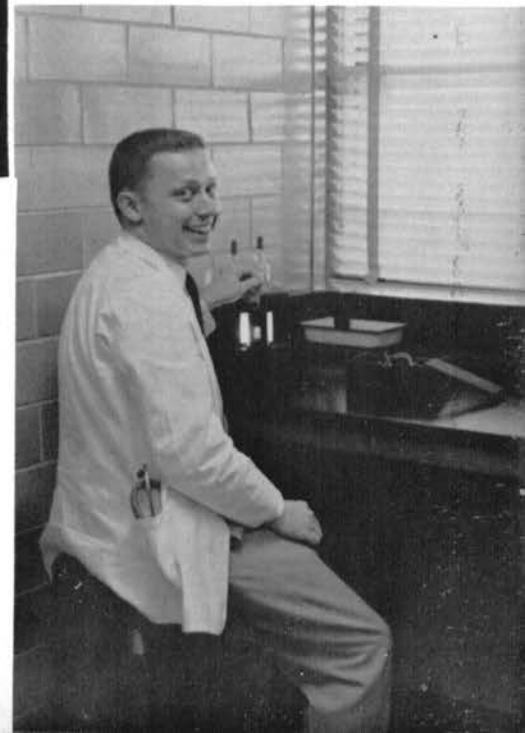

"So I'm not looking. I just divide the Hematocrit by three anyway."



## *The Clinical Years*



"First those that can talk but do nothing;  
secondly some that can do but not talk;  
thirdly some that can both do and talk;  
fourthly, some that can neither do nor talk---  
and these get most monie!"

Diary of the Rev. John Ward; ed. Dr. Chas. Severn, Lond., 1839.

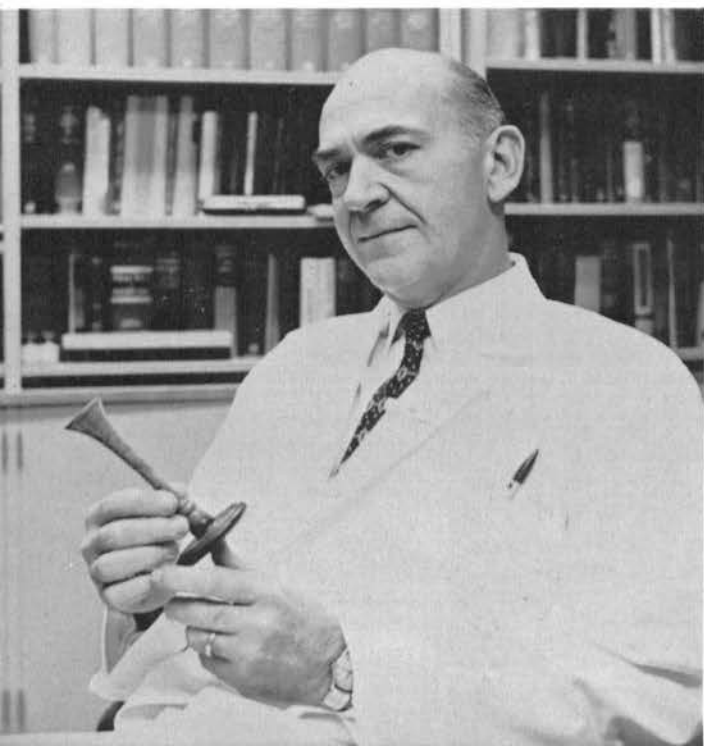
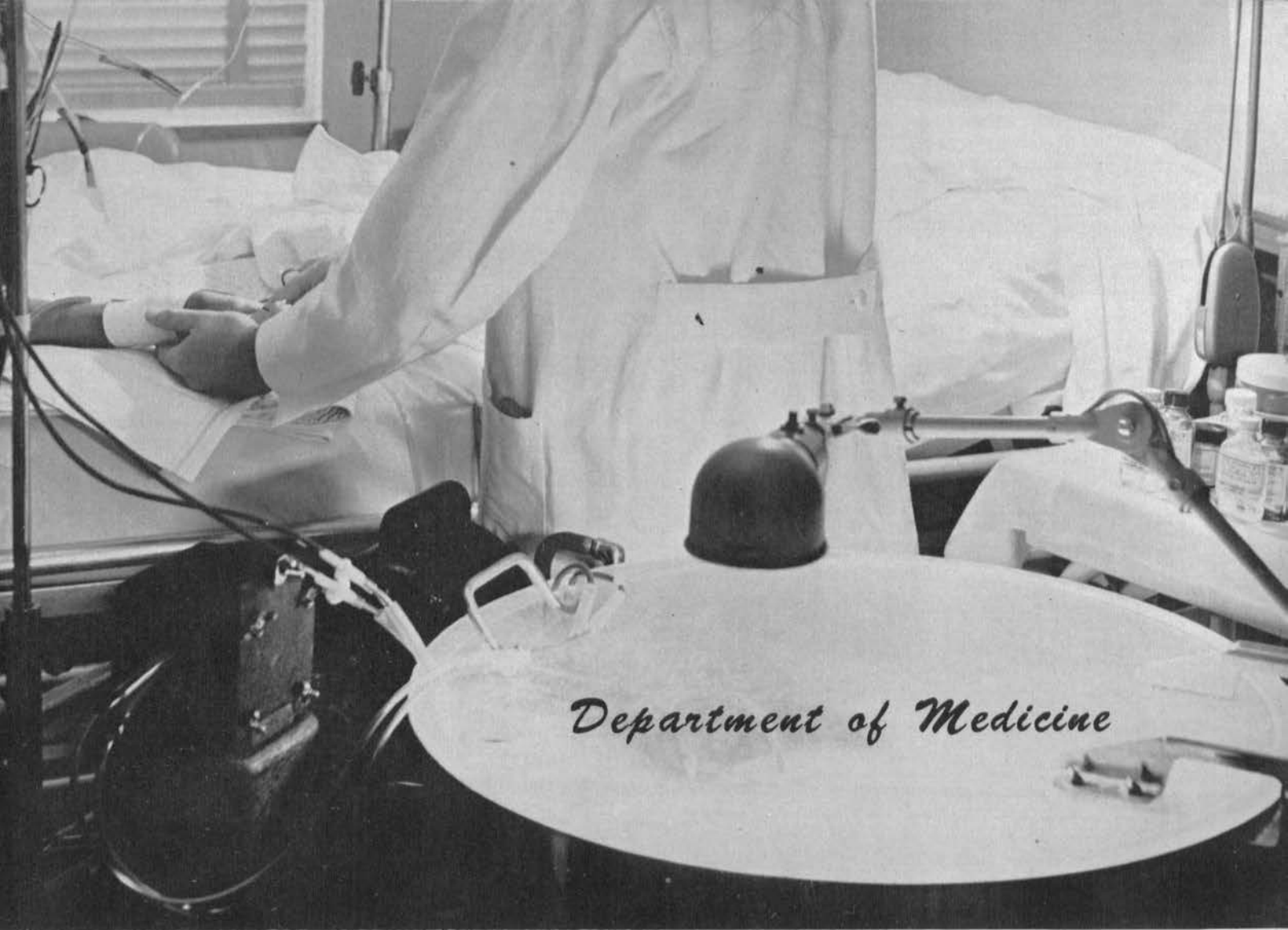

"The student of internal medicine cannot be a specialist."

... Osler

C. THORPE RAY, M.D.,  
Professor of Medicine, Chairman of the Department  
M.D., University of Texas, School of Medicine, 1941  
B.A., University of Texas, 1937  
Professional History  
Southwestern Medical Foundation, 1943-44  
Tulane Medical School, 1945-58  
University of Missouri School of Medicine, 1958 to present  
Research Interest  
Cardio Vascular and Renal Disease



THOMAS W. BURNS  
Associate Professor of Medicine  
A.A., 1943, California; B.A.,  
1945; M.D., 1947; M.S., 1948,  
Utah

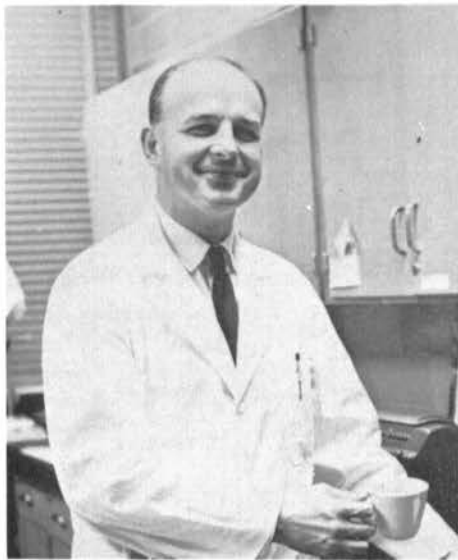

JACK M. MARTT  
Associate Professor of Medicine  
B.S., 1944, Missouri; M.D., 1946, Washington



NORMAN D. ASEL  
Associate Professor of  
Dermatology  
A.B., 1939, Westminster; M.D.,  
1943, Washington U.



J. NED SMITH, JR.  
Assistant Professor of Medicine  
B.A., 1949; M.D., 1949, Iowa



RAY VICKERS  
Assistant Professor of Medicine  
M.B.; B.S.; M.R.C.S.; L.R.C.P.,  
1950, London



JOHN F. LOWNEY  
Assistant Professor of  
Medicine  
B.S., 1943, Carroll College;  
M.D., 1947, St. Louis

WILLIAM D. GAUNT  
Assistant Professor of  
Medicine  
A.B., 1955; M.D., 1948,  
Washington; M.S., 1957,  
Minnesota



SKIP GAY





STANDING: Left to Right, ROBERT E. STUFFLEBAM, Assistant Instructor in Medicine, 2nd Year Resident, B.A., 1954, Westminster, M.D., 1958, St. Louis; MICHEAL L. ANIGIAN, Assistant Instructor of Medicine, 2nd Year Resident, B.S., 1953; M.D., 1958, St. Louis; ROBERT E. BREGANT, Assistant Instructor of Medicine, 1st Year Resident, A.B., 1953, Central, M.D., 1959, St. Louis, HOWARD D. ADAMS, Assistant Instructor of Medicine, 1st Year Resident, A.B., 1953; B.S., 1955; M.D., 1957, Missouri. SEATED: HERMAN P. EKERN, Assistant Instructor of Medicine, 1st Year Resident, A.B., 1955; M.D., 1959, Missouri; NICK C. NICHOLS, Assistant Instructor in Medicine, 2nd Year Resident, B.S., 1951; M.D., 1958, Tulane; NATHAN C. GALLOWAY, Assistant Instructor in Medicine, Chief Resident, B.S., 1953; M.D., 1957, Tulane; LOREN H. HARTLEY, Assistant Instructor in Medicine, 1st Year Resident, M.D., 1959, Missouri; PHILIP D. KHURI, Assistant Instructor in Medicine, 2nd Year Resident, B.A., 1952; M.D., 1956, American University of Beirut



JACK S. SANDERS  
Instructor of Medicine  
A.B., 1950, Washington; B.S.,  
1953, Missouri; M.D., 1955,  
Harvard



HARRY COHEN  
Assistant Instructor in Medicine  
Cardiology Fellow  
B. Sc., 1946; M. Sc., 1949, Mon-  
treal; M. D., 1957, Montpellier,  
France



HERBERT E.  
ROSENBAUM  
Lecturer in Neurology  
B.S., 1947; M.D., 1949,  
Oregon

### *Clinical Associates*

ROLAND P. LADENSON, Clinical Associate Professor of Medicine, B.S., 1939; B.M., 1942; M.D., 1943, Northwestern. HERLAN O. LOYD, Clincial Associate Professor of Medicine, A.B., 1935; M.D., 1940, Kansas. A. McCHESNEY EVANS, Clinical Assistant Professor of Medicine, Chief of Internal Medicine, Ellis Fischel State Cancer Hospital, B.S., 1944, Texas Christian, M.D., 1946, Tennessee. JOHN T. LOGUE, Clinical Assistant Professor of Medicine, B.S., M.D., 1948, Duke. EARL LOYD, Clinical Assistant Professor of Medicine, M.D., 1941, Kansas. JOHN C. TINSLEY, JR., Clinical Assistant Professor of Medicine, B.S., 1939, William and Mary, M.D., 1943, Virginia. JOHN H. WALTERS, Clinical Assistant Professor of Medicine, B.S., 1950; M.D., 1950, Washington. RICHARD R. GRAYSON, Clinical Instructor in Medicine, B.S., 1946; M.D., 1948, Illinois. CLARENCE M. PICKARD, Clinical Instructor in Medicine, A.B., 1945, Simpson College, M.D., 1948, Johns Hopkins





Skip Gray

"In neurasthenia or insanity, "cherchez la femme" -- woman is at the bottom of most troubles."

... Osler

...ER . . . , NOW WHAT DO I DO ?

JAMES M.A. WEISS  
Acting Chairman, Department of  
Psychiatry  
B.S. 1941, M.B., 1949, M.D.,  
1950, University of Minnesota,  
M.P.H., 1951, Yale University,  
Mental Hygiene Consultation Ser-  
vice, U.S. Army, 1953-54,  
Malcolm Bliss Mental Health  
Center, 1954-59, Washington  
University School of Medicine,  
1956-60



DAVID DAVIS  
Assistant Professor of  
Psychiatry  
M.B., Ch. B. 1949, Glasgow,  
Scotland, England, Diploma in  
Psychological Medicine, 1954



## Department of Psychiatry

HENRY V. GUHLEMAN, JR.  
Clinical Associate Professor of  
Psychiatry and Neurology  
B.S., 1942, University of  
Missouri, M.D., 1946, Washing-  
ton University



RODMAN P. KABRICK  
Assistant Professor of  
Clinical Psychology  
B.A., 1948, Simpson  
College, M.A., 1950, Ph.  
D., 1954, University of  
Iowa



## Clinical Associates

ROBERT N. BARNES, Clinical Associate Professor of  
Psychiatry, B.S., 1944, Union College, M.D., 1948, Duke  
University; CHARLES B. WILKINSON, Clinical Associate  
Professor of Psychiatry, B.S., 1941, Virginia Union, M.D.,  
1944, Howard University, M.S., 1950, University of Colorado;  
GEORGE J. LYTTON, Clinical Associate Professor of  
Psychiatry, B.S., 1941, M.D., 1943, University of Nebraska;  
LEOPOLD HOFSTATTER, Clinical Assistant Professor of  
Psychiatry, M.D., 1926, University of Vienna; LILLI H.  
HOFSTATTER, Clinical Assistant Professor Psychiatry,  
M.D., 1949, University of Vienna; THELMA W. TROMBLY,  
Assistant Professor of Speech Pathology, A.B., 1932, Kansas  
Wesleyan University, M.A., 1933, Ph. D., 1958, University  
of Missouri; CHARLOTTE M. BREWSTER, Clinical In-  
structor in Psychiatry, B.A., 1941, M.D., 1950, University  
of Colorado; LEE D. HANES, Clinical Instructor in Psychi-  
atry, B.S., 1949, University of Kansas City, B.S., 1952,  
University of Missouri, M.D., 1954, University of Kansas;  
ROBIJN K. HORNSTRA, Clinical Instructor in Psychiatry,  
B.A., M.D., 1950, University of Utrecht; CHARLES D.  
OTTENSMEIR, Clinical Instructor in Psychiatry, B.A.,  
1952, M.D. 1956, Washington University

*Department of Obstetrics and Gynecology*

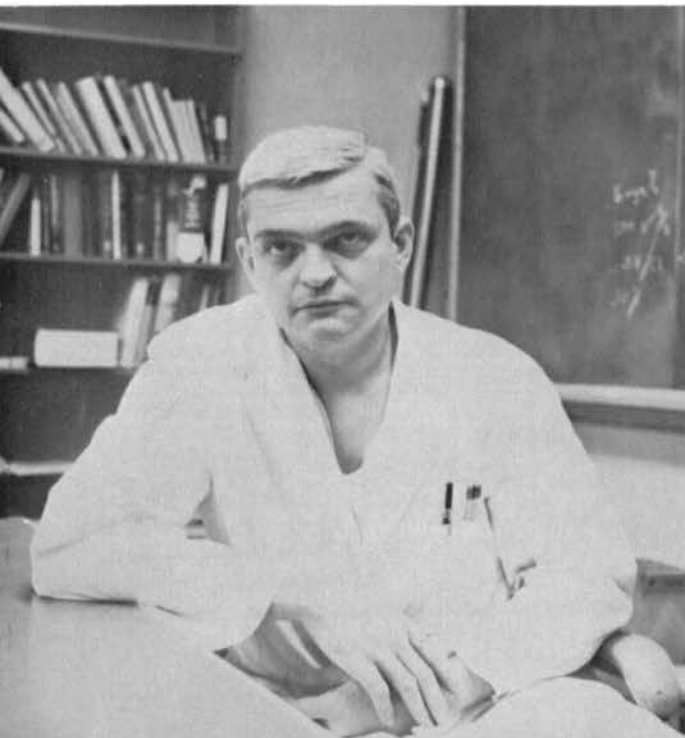

"A science of uncertainty and an act of probability."

. . . Osler

DAVID G. HALL, III, M.D.,  
Assistant Professor of Obstetrics and Gynecology, Acting Chairman of  
the Department

M.D., University of Virginia School of Medicine, 1953  
University of Kansas, University of Virginia, 1949

Professional History

University of Virginia, School of Medicine, 1957

University of Missouri Medical Center, 1958 to present

Research Interest

Physiology of Micturition Complicated by Pregnancy, Reproductive  
Physiology, and Trichomonas Vaginitis



Left to Right, RUSSELL E. HANLON, JR., 3rd Year Resident and Assistant Instructor, Ob.-Gyn., A.B. 1951, Albion College, M.D. 1955, Michigan, HERBERT J. SCHMIDT, 1st Year Resident and Assistant Instructor, Ob.-Gyn., A.B. 1956, M.D. 1959, Missouri, WILLIAM T. GRIFFIN, 1st Year Resident and Assistant Instructor, Ob.-Gyn., M.D. 1959, Missouri, ELMER H. VAN DYKE, 2nd Year Resident and Assistant Instructor, Ob.-Gyn., M.D. 1958, Missouri

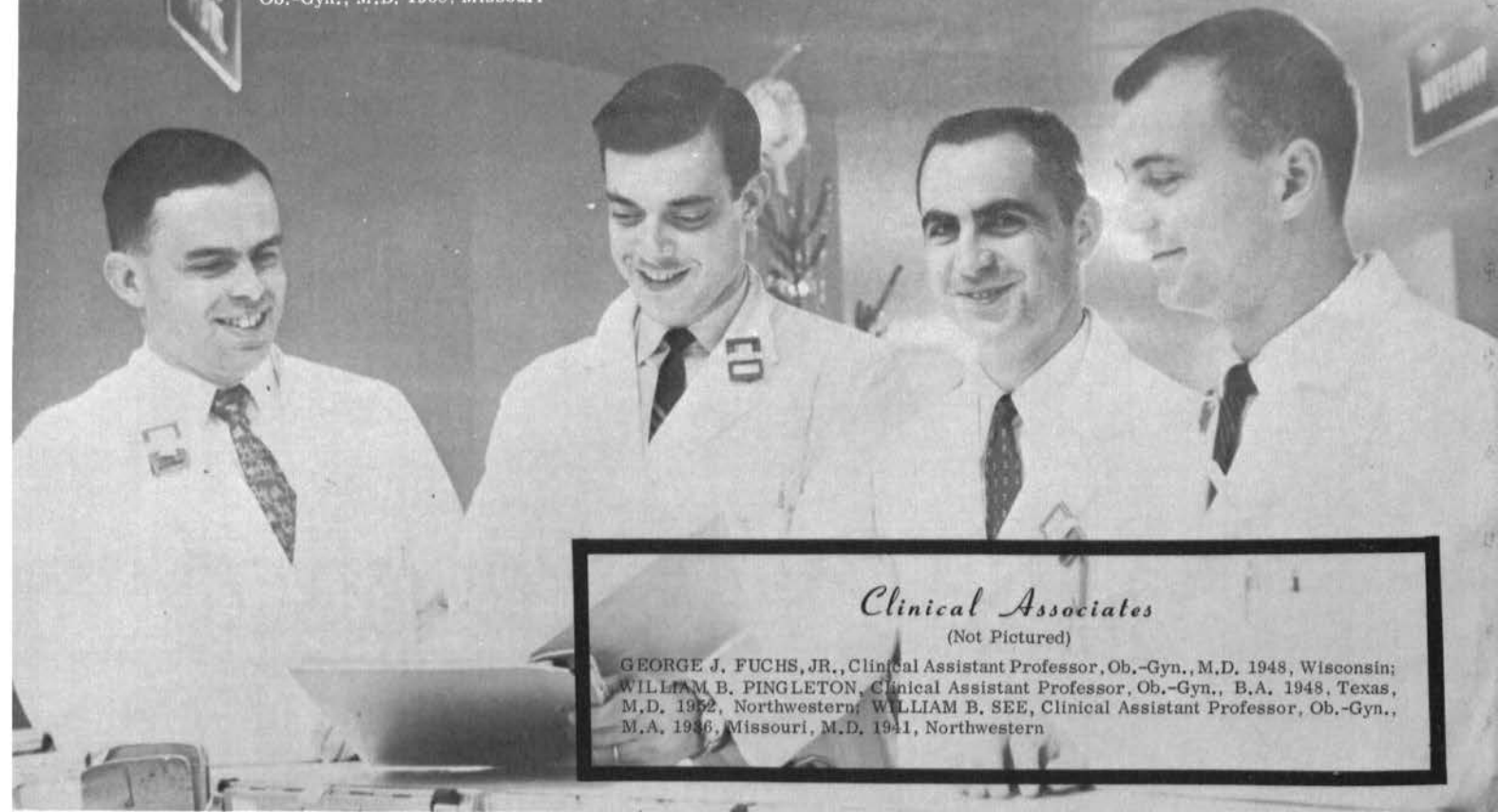

### Clinical Associates

(Not Pictured)

GEORGE J. FUCHS, JR., Clinical Assistant Professor, Ob.-Gyn., M.D. 1948, Wisconsin;  
 WILLIAM B. PINGLETON, Clinical Assistant Professor, Ob.-Gyn., B.A. 1948, Texas,  
 M.D. 1952, Northwestern; WILLIAM B. SEE, Clinical Assistant Professor, Ob.-Gyn.,  
 M.A. 1936, Missouri, M.D. 1941, Northwestern

### THE BALLAD OF THE BREECH

I started in life a diminutive speck,  
 A zygote, and firmly embedded  
 In the wall of a womb which was cozy and warm  
 And whose owner was legally wedded,  
 By a process of fission I grew and I grew  
 And soon became quite recognizable  
 As an embryo human with torso and limbs  
 And a head which appeared much too sizeable.  
 I developed a nose and a couple of eyes  
 But no sense of sight or of smell;  
 For I lived an aquatic existence, you see,  
 In a cavity darker than hell.  
 I floated around with hardly a care  
 Though sometimes I got a bit bored  
 Till suddenly one day it shook me to find  
 That my navel was fixed to a cord.  
 Where did it go to? I had to find out  
 For to me it became a tormentor;  
 So hand over hand I shinned up that cord  
 Till I bashed my head on my placenta,  
 About this time too I discovered my ears  
 And noises became quite specific  
 I thought borborygmi, a sonorous burp,  
 And the passing of flatus terrific.  
 Snoring I hated and when Ma let rip  
 I'd kick out like someone insane  
 And she'd whisper to Pa, as she rolled off her back,  
 "Our Darling is stirring again."

As I increased in size I'd no room to move  
 And just had to squat on my rudder  
 With hands on my chest supporting my chin  
 In a pose reminiscent of Buddha.  
 About the eighth month I received a rude shock  
 A jolting I feared might prove fatal,  
 From what I could hear it was something to do  
 With a knock-about called "antenatal,"  
 My arms and legs were seized in a grip  
 As if someone was trying to knot 'em  
 And my tummy was squeezed like a dentifrice tube  
 Whilst something hard prodded my bottom.  
 But worse was to follow the very next day  
 Such a bashing I thought I was dead  
 I was pushed, I was pushed, I was twisted and twirled  
 Till I finished up heels over head.  
 Now up-ended like this I feel such a fool,  
 Of discomfort I've more than enough  
 But unable to move I just stand on my head  
 Like a Yogi who's doing his stuff.  
 How long will it last? Well, who is to say  
 But God give me strength and persistence  
 To hang on to life till I'm shoved through the os  
 And I start on a separate existence.

P. E. Pym



Skip Gray

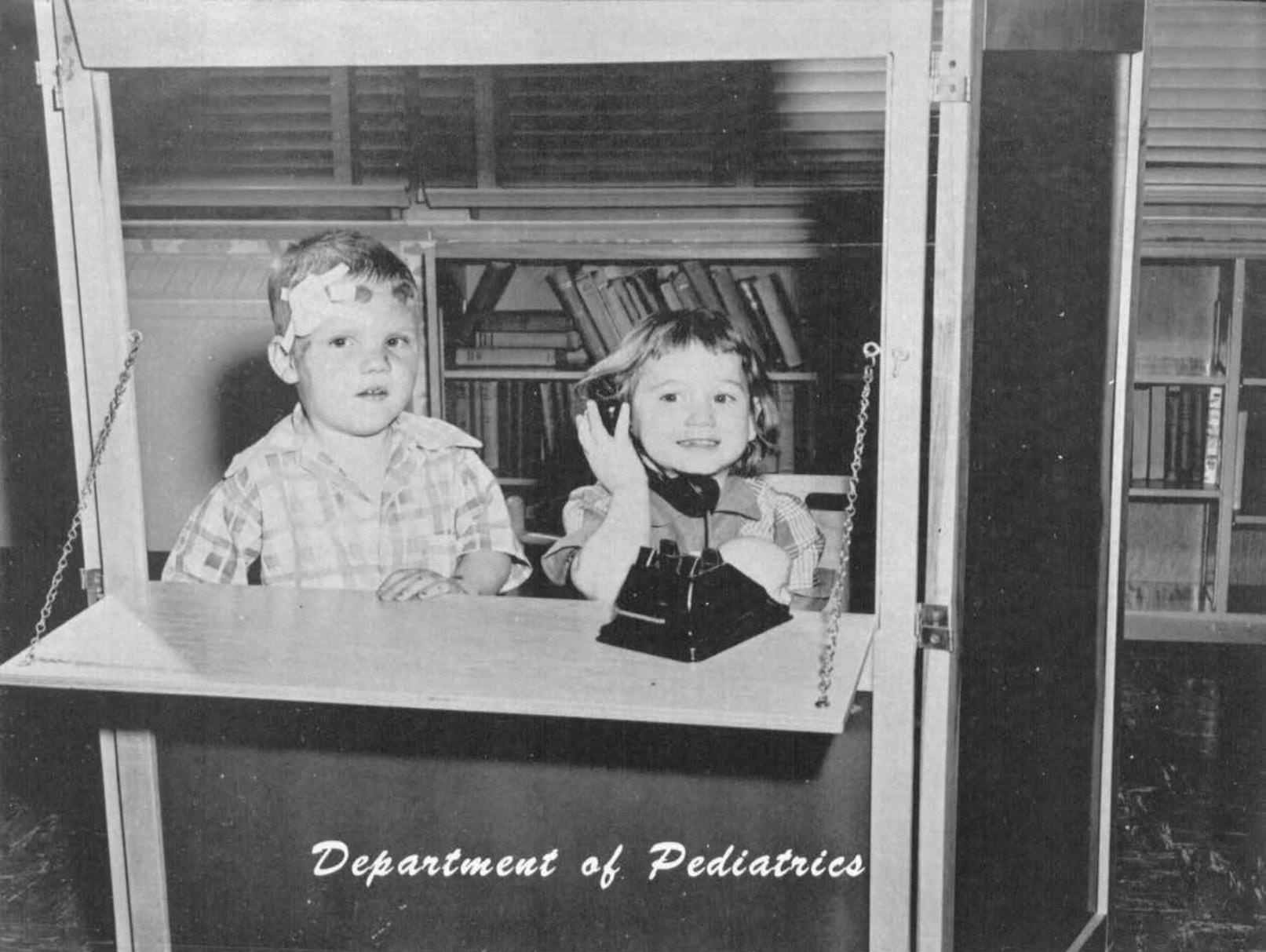

*Department of Pediatrics*



"If you have the good fortune to command a large clinic, remember that one of your chief duties is the tabulation and analysis of the carefully recorded experience."

. . . Osler

ROBERT L. JACKSON, M.D.,  
Professor of Pediatrics, Chairman of the Department  
M.D., University of Michigan, 1934  
B.S., University of Notre Dame, 1930  
Professional History  
State University of Iowa, 1936-54  
University of Missouri School of Medicine, 1954 to present  
Research Interest  
Medical Problems of Children Relating to Nutrition, Endocrinology, and  
Metabolism



**CLEMENT E. BROOKE**  
Associate Professor of  
Pediatrics  
M.D., 1948, Chicago



**CONSTANTINE S. ANAST**  
Associate Professor of Pediatrics  
M.D., 1947, Chicago

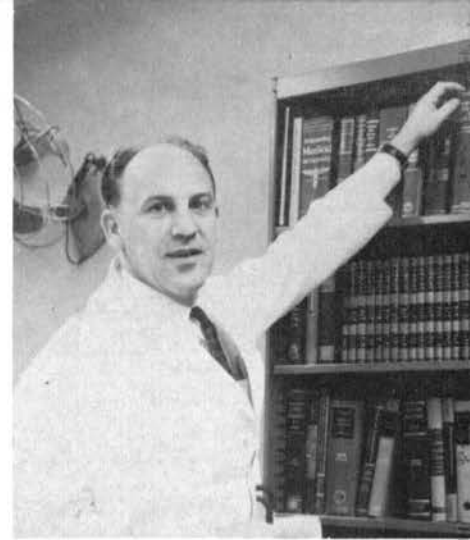

**HARRY G. STOECKLE**  
Associate Professor of  
Pediatrics  
M.D., 1944, Virginia Medical  
College



**FIKRI M. HANNA**  
Assistant Professor of  
Pediatrics  
M.B. 1940, B.C.H. 1940  
D.C.H., 1945  
Egyptian University



**JAMES M. PICKENS**  
Instructor in Pediatrics  
(Research Fellow)  
B.A., 1951, Texas, M.D., 1956,  
Texas Medical Branch

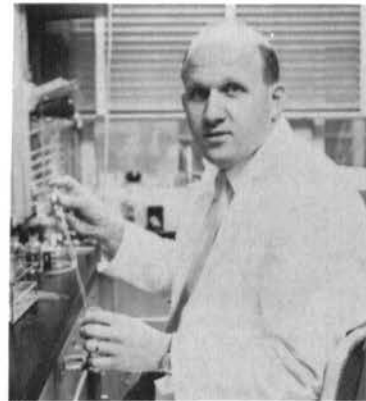

**HAROLD W. LISCHNER**  
Assistant Professor in  
Pediatrics  
B.A., 1947, California, M.S.,  
1950, California, M.D., 1952,  
Chicago

BACK: Left to Right, VENUDHAR REDDY, Assistant Instructor in Pediatrics, F. Sc., 1951, Osmania College, India; M.B.B.S., 1957, Osmania College, India; JACK L. FIELD, Assistant Instructor in Pediatrics, B.A., 1953, T.C.U., M.D., 1957, Southwestern Medical School, Texas; ROY A. WESTERFELD, Assistant Instructor in Pediatrics, A.B., 1955, Washington, M.D., 1959, Missouri. FRONT: EMILY W. GUYER, Assistant Instructor in Pediatrics, A.B., 1954; B.S., 1956; M.D., 1958, Missouri; JAMES K. MANN, Assistant Instructor in Pediatrics, M.D., 1958, Missouri; GEORGE L. BAKER, Assistant Instructor in Pediatrics, M.D., 1960, Missouri





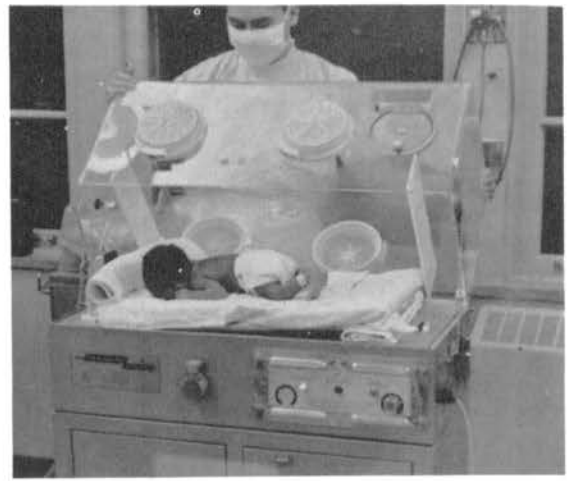

### *Clinical Associates*

WILLIARD B. AVERY, M.D., Clinical Instructor in Pediatrics; RAY B. LEWIS, Clinical Instructor in Pediatrics, B.S., 1939, Wyoming, M.D., 1943, Northwestern; CHARLES SCHEUBER, Clinical Instructor in Pediatrics, M.D., 1948, Baylor; EDWARD L. WASHINGTON, Clinical Instructor in Pediatrics, B.S., 1942, Washington, M.D., 1945, Washington; LUCILE ADAMSON, Research Assistant Professor of Biochemistry in Pediatrics, B.S., 1948, Kansas State, M.S., 1950, Iowa, Ph. D., 1956, California; LEOVIGILDO COKINGTIN, Instructor (Research Fellow), A.A., 1950, Manila, Philippines, M.D., 1955, University of Santo Tomas, Phil.



Miss Wells (far right), graduate students and student teachers in Special Education



## *The Hospital School*



# Department of Radiology



"Probability is the rule of life, especially under the skin. Never make a positive diagnosis."

. . . Osler

**GWILYM S. LODWICK, M.D.,**  
Associate Dean of the School of Medicine, Professor of Radiology,  
Chairman of the Department  
M.D., State University of Iowa, 1943  
B.A., State University of Iowa, 1942  
**Professional History**  
Veterans Administration Hospital, Iowa City, Ia.  
College of Medicine, SUI, 1951-55  
University of Iowa, 1955-56  
University of Missouri School of Medicine, 1956 to present  
**Research Interest**  
Study on Bone and Lung Neoplasms, Radiologic Techniques, Experimental Research in Hypertrophic Osteoarthropathy





**THEODORE E. KEATS**  
Professor of Radiology  
B.S., 1944, Rutgers University, M.D., 1947,  
University of Pennsylvania



**HENRY A. McQUADE, Ph. D.**  
Associate Professor of Radiology  
A.B., 1938, Washington University, M.A. 1940, University  
of Missouri, Ph.D., 1949, Washington University



**DONALD Q. COCHRAN**  
Assistant Professor of Radiology  
A.B., 1949, M.D., 1952, Vander-  
bilt University

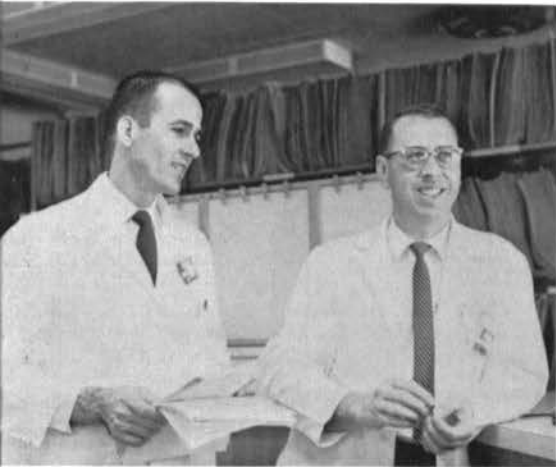

**HAROLD D. WILKINS**  
Assistant Instructor in Radiology  
M.D., 1959, Oklahoma University Medical  
School

**JAY H. ARMSTRONG**  
Assistant Instructor in Radiology  
A.B., 1950, University of Kansas, B.S., 1951,  
Washburn University, M.D., 1956, University  
of Kansas



**JOSE M. SALA**  
Associate Professor of Radiology  
B.A., 1936, National College No. 1, M.D.,  
1944, Medical School of Rosario, Univ. of  
Litoral

STANDING: Rita Bull, R. T., Marci Hurt, R. T., Ann Hampton, R. T.,  
Ann Robinson, R. T., Darrel Wood, R. T., Donald Clayton and  
George Koenig, Instructor in Radiologic Technology. SEATED:  
Velda Loving and Lillian Parker, R. T.



Slip Gary

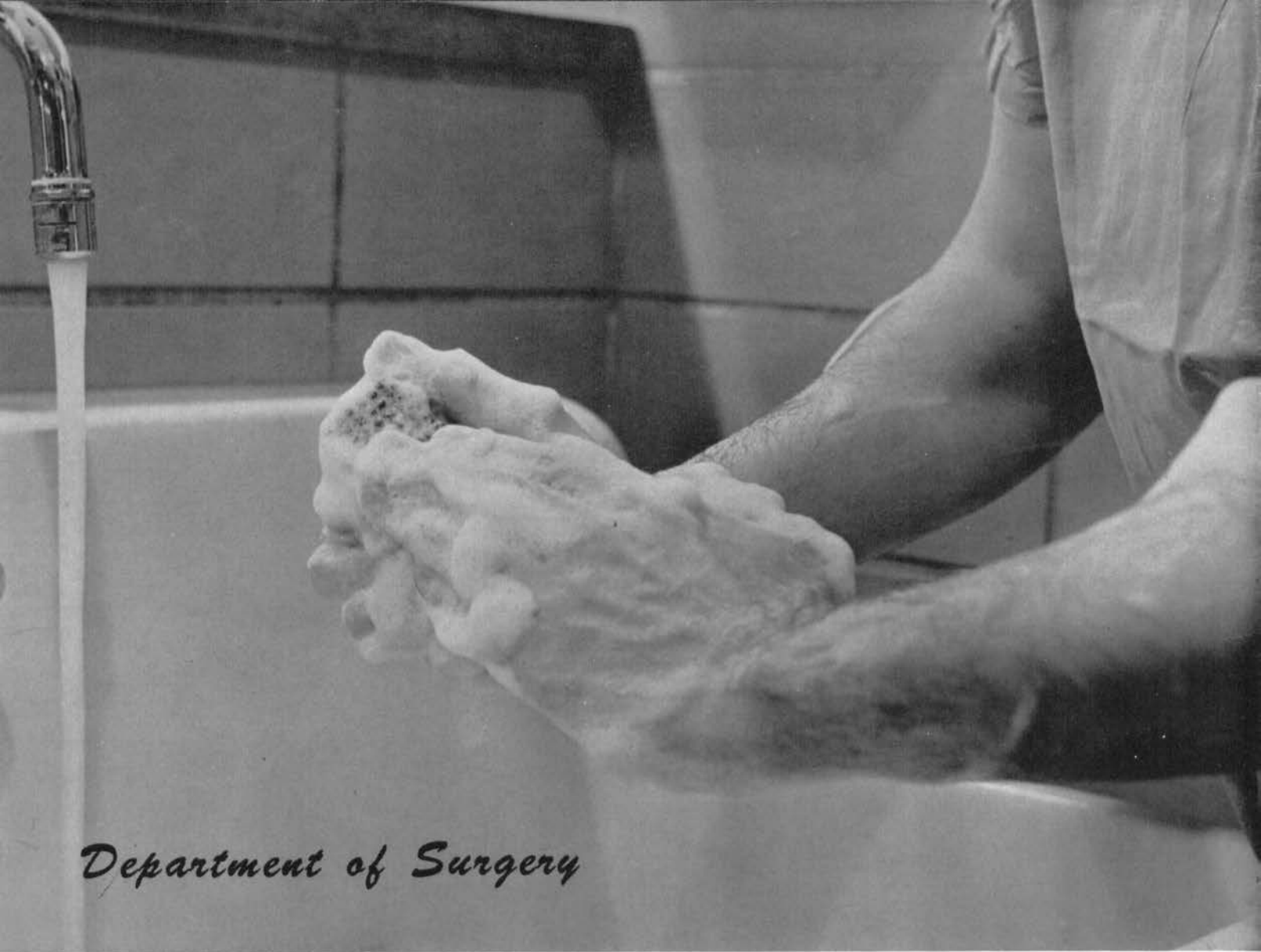

## *Department of Surgery*



"The surgeon must have hands, and better, young hands. He should have a head, too, but this does not seem so essential to success."

. . . Osler

**JOHN J. MODLIN, M.D., F.A.C.S.,**  
Professor of Surgery, Chairman of the Department  
M.D., University of Nebraska, 1938  
B.S., University of Nebraska, 1934  
Professional History  
Barnes Hospital, St. Louis, Mo., 1940-1942, 1946-1947  
21st General Hospital, U.S. Army, 1942-1945  
Ellis Fischel State Cancer Hospital, 1947-1961  
Chairman, Missouri State Cancer Commission 1958-1961  
University of Missouri, 1952 to present  
Research Interest  
Oncology, and Evaluation of the Treatment of Cancer



SAMUEL P. W. BLACK  
 Professor of Neurosurgery  
 Chief of Section  
 B.S., 1940, Yale  
 M.D., 1943, Johns Hopkins

HUGH E. STEPHENSON, JR.  
 Professor of Surgery  
 B.S., 1943, Missouri  
 M.D., 1945, Washington

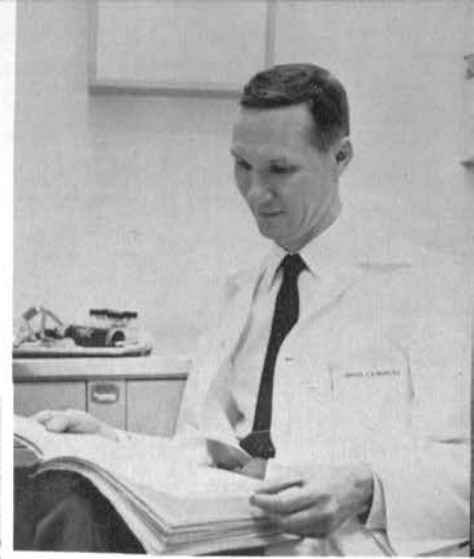

JOHN A. BUESSELER  
 Associate Professor of  
 Ophthalmology  
 Chief of Section  
 B. Ph., 1941, Wisconsin,  
 M.D., 1944 Wisconsin



JOHN H. LANDOR  
 Assistant Professor of Surgery  
 M.D., 1953, Chicago

WARREN P. SIGHTS, JR.  
 Assistant Professor of  
 Neurosurgery  
 Ph.B., 1948, Chicago  
 M.D., 1952, Chicago

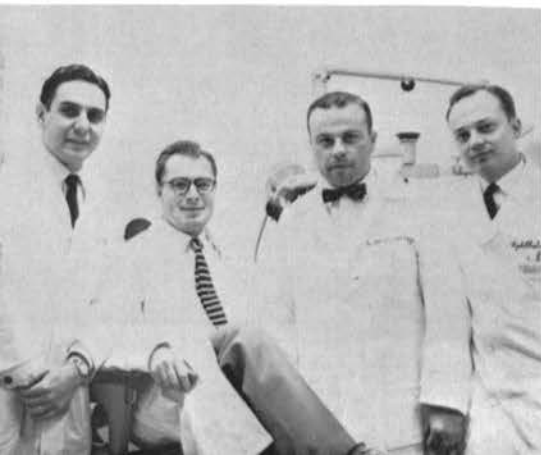

JEROME FRANKEL, Assistant Instructor of Ophthalmology, 3rd year Resident, B.S., 1950, University of Illinois, M.A., 1952, University of Loyola, M.D., 1957, University of Illinois; CHARLES BRADBROOK, Assistant Instructor in Ophthalmology, 3rd year Resident, B.A., U. California, M.D., Northwestern U; WILBER B. SPALDING, JR., Assistant Instructor of Ophthalmology, 1st year Resident, B.S., 1953, Missouri, B.A., 1955, Kansas City University, M.D., 1959, Kansas; RICHARD COE, Assistant Instructor in Ophthalmology, 2nd year Resident.





**CARL H. ALMOND**  
 Assistant Professor of  
 Surgery  
 B.A., 1949, Washington,  
 M.D., 1953, Washington



**CHARLES A. KOHLER**  
 Clinical Assistant Professor of  
 Oral Surgery  
 D.D.S., 1945, Kansas City, M.S.,  
 1958, Michigan

**IAN M. THOMPSON**  
 Associate Professor of Urology  
 (Chief of Section)  
 A.B., 1943, Columbia, M.D.,  
 1947, New York Medical College



**LASZLO KOVACSI**  
 Resident Fellow in Urology  
 M.D., 1938, Peter Pazmony U-  
 niversity Med. School, Budapest



**ROBERT E. PAULETTE**  
 Instructor in Surgery  
 B.S., McGill, M.D.C.M.,  
 1954, McGill

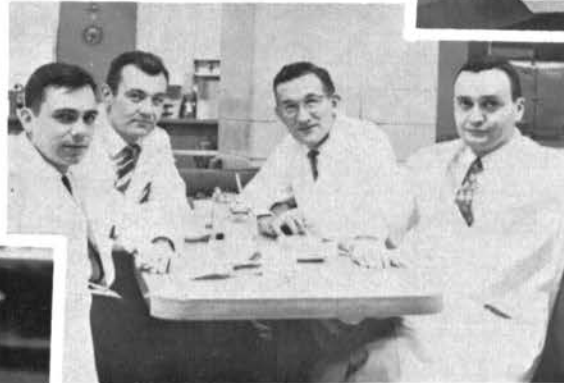

**GILBERT S. ROSS, JR.**  
 Assistant Instructor of Urology  
 4th Year Resident, B.S., 1950, Michigan, M.D.,  
 1954, Michigan



**EIGIL L. DINGSOR**  
 Assistant Instructor of Urology  
 3rd Year Resident, M.D., 1950  
 University of Oslo

**ROBERT A. SMITH**  
 Assistant Instructor of  
 Urology  
 3rd Year Resident, M.D.,  
 1955, Buffalo



**KENNETH K. KEOWN**  
 Professor of Anesthesiology  
 Chief of Section, M.D., 1941,  
 Hahnemann

**PETER J. CALISE**  
 Assistant Professor of  
 Anesthesiology  
 A.B., 1951, Brown U., M.D.,  
 1955, Washington U.

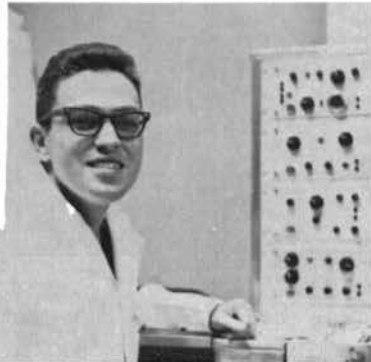

**JOHN E. PLUMLEE**  
 Assistant Instructor in Anesthesiology  
 1st Year Resident, B.S., 1955, Drury,  
 M.D., 1959, Missouri

**EUGENE C. CAPPS**  
 Assistant Instructor of Anesthesiology  
 1st Year Resident, B.A., 1955,  
 Vanderbilt, M.D., 1959, University of  
 Tennessee

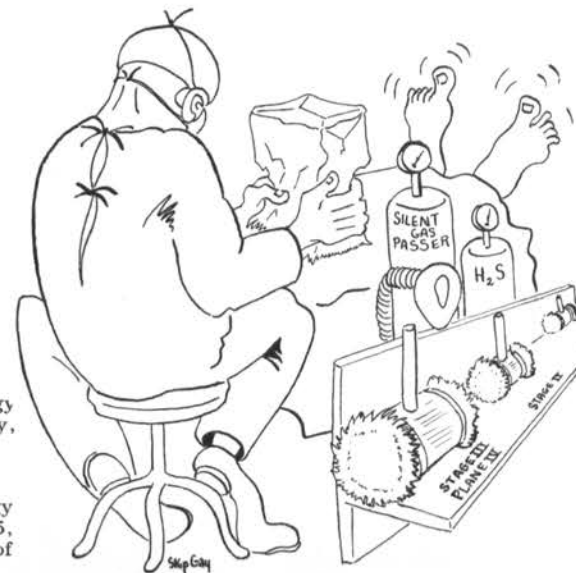



BACK ROW: Left to Right, FRANK L. MITCHELL, JR., Assistant Instructor in Surgery, 3rd Year Resident, A.B., 1951, Missouri, B.M., 1953, Missouri, M.D., 1955, Johns Hopkins; EDWARD L. JOHNSON, Assistant Instructor in Surgery, 3rd Year Resident, B.S., 1953, Bethany College, M.D., 1957, Kansas; EARL J. WIPFLER, JR., Assistant Instructor in Surgery, 3rd Year Resident, A.B., 1951, Washington, B.S., 1953, Missouri, M.D., 1955, Washington; JOHN K. LEGAN, Assistant Instructor in Surgery, 2nd Year Resident, A.B., Missouri, M.D., 1958, Missouri; ROBERT V. TOMPSON, Assistant Instructor in Surgery, 2nd Year Resident, M.D., 1958, George Washington. FRONT ROW: SAMUEL H. GRAY, Assistant Instructor in Surgery, 1st Year Resident, A.B., 1955, Washington U., M.D., 1959, Missouri; KARL R. MOEDL, Chief Resident in Surgery, M.D., 1956, Colorado; EZRA R. SINGER, Assistant Instructor in Surgery, 2nd Year Resident, A.B., 1954, Yale, M.D., 1958, Chicago; CLARENCE E. THOMPSON, Assistant Instructor in Surgery, 2nd Year Resident, A.B., 1948, Friends, M.D., 1953, Kansas



RALPH H. BENDER  
Assistant Instructor in  
Orthopedics  
3rd Year Resident, A.B., 1951,  
Harvard, M.D., 1955, Tufts

GARY F. BIVINGS  
Clinical Assistant  
Professor of Surgery  
A.B., Princeton, M.D.,  
Columbia P. & S.



C. STUART EXON  
Clinical Assistant  
Professor of Surgery  
A.B., 1941, Kansas, M.D.,  
1944, Washington



### *Clinical Associates*

WILLIAM J. STEWART  
Clinical Associate Professor of Surgery  
(Orthopedics-Acting Chief of Section)  
CLAUDE R. BRUNER  
Clinical Associate Professor of Ophthalmology  
A.B., 1924, Missouri  
M.D., 1926, Northwestern  
HORACE E. THOMAS  
Clinical Associate Professor of Surgery  
A.B., 1930,  
B.S., 1932,  
M.A., 1932, Missouri  
M.D., 1934, Harvard  
HORACE E. ALLEN  
Clinical Assistant Professor of Ophthalmology  
B.S. 1928, A.B. 1930, Missouri  
M.D., 1930, Washington  
JAMES C. COPE  
Clinical Assistant Professor of Urology  
A.B., 1937, New York, B.S. & M.A., 1939 New York  
M.D., 1941, New York  
ORAL B. CRAWFORD  
Clinical Assistant Professor of Anesthesiology  
A.B. & B.S. 1943, Missouri  
M.D., 1945, Louisiana State  
RAYMOND O. FREDERICK  
Clinical Assistant Professor of Surgery  
A.B., 1949,  
M.D., 1952, Washington  
JAMES E. GORDON  
Clinical Assistant Professor of Surgery  
GLENN L. McELROY  
Clinical Assistant Professor of Orthopedics  
ERCELL L. MILLER  
Clinical Assistant Professor of Oral Surgery  
A.B., 1939, Central  
D.D.S., 1946, Kansas City  
RUSSELL B. SHELDEN  
Clinical Assistant Professor of Anesthesiology  
A.B., 1942,  
B.S., 1947, Missouri  
M.D., 1949, Washington  
HARRY B. STAUFFER  
Clinical Assistant Professor of Ophthalmology  
M.D., 1931, Washington  
RICHARD W. YORE  
Clinical Assistant Professor of Surgery  
A.B., 1939, M.D., 1943, Washington

JAMES E. BUMGARNER  
Clinical Instructor in Urology  
M.D., 1945, Northwestern  
JOHN W. PAYNE  
Clinical Instructor in Orthopedic Surgery  
B.A., 1943, William Jewell  
M.D., 1948, Baylor  
JOE R. SMITH  
Clinical Instructor in Surgery (Ophthalmology)  
M.D., 1955, Washington  
HERBERT L. WARRES  
Clinical Instructor in Urology  
M. Sc., 1951, Pennsylvania  
CHARLES H. WHITE  
Clinical Instructor in Anesthesiology  
B.A., 1926,  
B.S., 1927, Missouri  
M.D., 1930, Northwestern  
JEFFERSON C. DAVIS, JR.  
Assistant Instructor in Surgery  
1st Year Resident  
JOHN R. ELLIS  
Assistant Instructor in Surgery  
2nd Year Resident  
B.S., 1954, Missouri  
M.D., 1956, Washington  
JAMES L. ROSS  
Assistant Instructor in Surgery  
2nd Year Resident  
B.A., 1950, McGill  
M.D.C.M., 1954, Tulane  
GERARD J. VOELKERS, JR.  
Assistant Instructor in Surgery  
1st Year Resident  
B.A., 1953, Missouri  
M.D., 1957, Indiana University  
GARTH S. RUSSELL  
Research Associate in Ophthalmology  
(Eye Tissue Bank)  
B.S., 1953,  
M.D., 1959, Kansas  
JOHN C. SCHUDER  
Research Associate in Surgery  
B.S.E.E., 1943, Illinois  
M.S.E.E., 1951,  
Ph.D., 1954, Purdue



Baby Sitters

Freudian logic.....

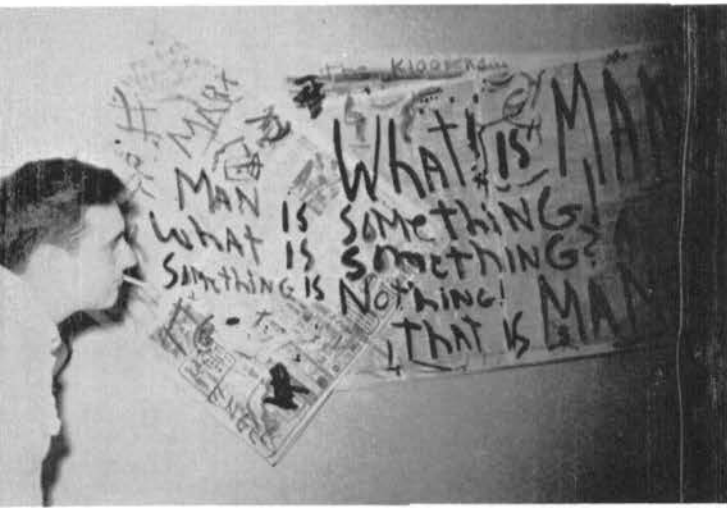

"If I could only remember the combination, I wouldn't have to use this Nitro'."



"Sorry, Sir. Ortho Clinic is only on Tuesday."

"Please, Doctor! Don't put me on Dial Soap again!"



Animalcule







C  
L  
A  
S  
S  
E  
S

OKAY, OKAY, SO YOU DEHISCED...  
SO WHAT ELSE IS NEW?



Skip Gray

# Class of 1961

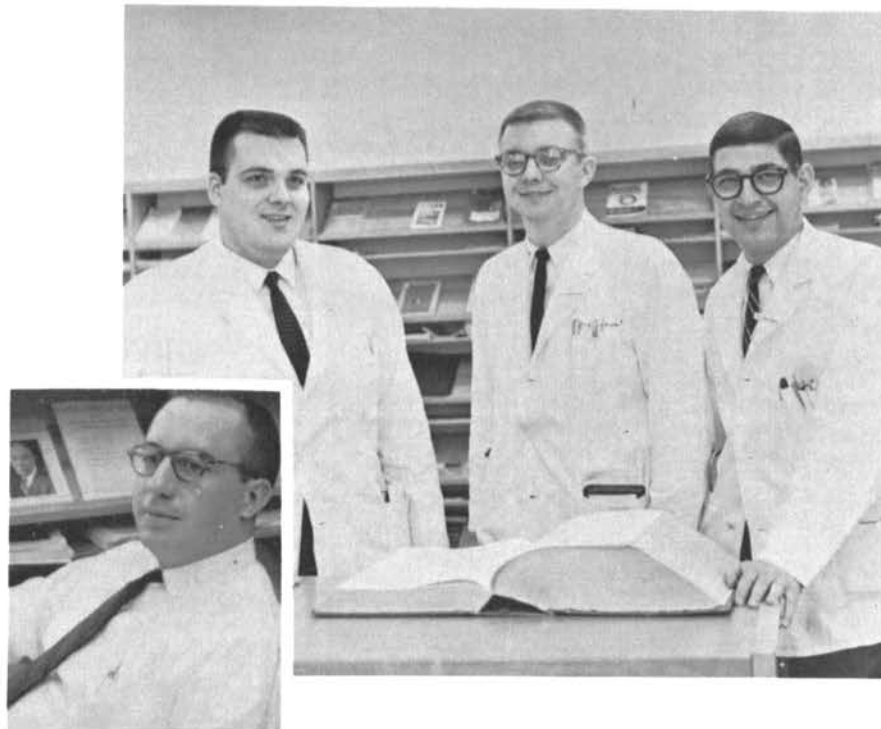

## Class Officers

LEFT TO RIGHT: Charles Brady (insert), Vice-President; Michael Richmond, Treasurer; Gerald Gustafson, President; Paul Greenberg, Secretary.

It is with an extra bit of sadness that I have to leave the U.M.M.C., because we are closer friends than most, having grown up together.

On the day before yesterday, I was an undergrad - marching on the R.O.T.C. drill field, and the U.M.M.C. just an empty lot covered with weeds and assorted trash. More than once I tried to picture myself walking down those as yet unbuilt halls in my white coat.

As quickly as I advanced toward applying to med school, did that school take shape. Only a skeleton of steel one month - slowly covered with brown brick - then suddenly training Doctors. And then, was it only yesterday? - I was accepted. There were long hours, and late hours, before I was really walking down the still brand new halls in my brand new white coat. We were both growing up and adding new things every day.

Today, my white coat has been mended several times - and looks well worn - and another coat of paint has been added to some of the halls. It has only been a few short years, but we are both so much wiser. The years ahead offer only growth - for both of us.

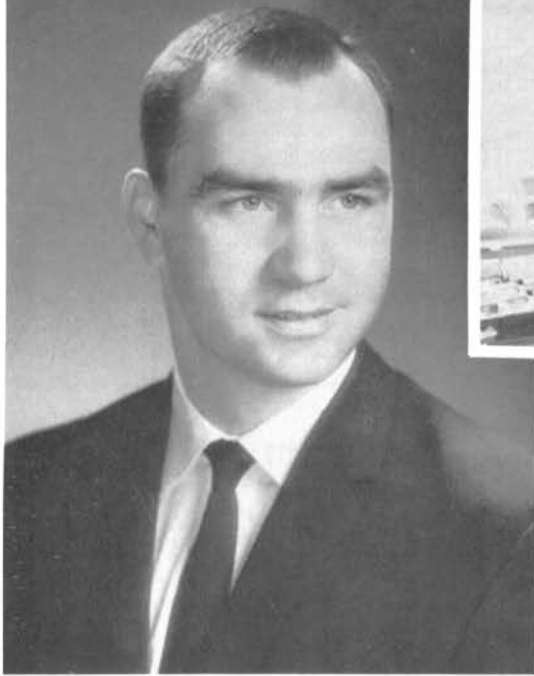

### Tom R. Anderson

Olivette, Missouri  
Baylor University, B.A.  
Christian Medical Society, President, 1958  
Future: Medical Missionary Work  
"Andy"...an all-around jock...a clean liver, he is in bed by nine o'clock each night except once a year when he pickets the "A-Review"...plans to be a missionary...will undoubtedly call his mission "Andersonville."

"If I were a Cassowary on the plains of Timbuctoo, I would eat a missionary."

### R. Wayne Ball

Enid, Oklahoma  
Westminster College  
Phi Chi  
Pertinent past history reveals that he smiled once in his Freshman year...intimidates the nurses so well that one of them married him...worked so hard as a nursing assistant he barely had time to change shifts...least and longest hair in the class.



"Why then methinks 'tis time to smile again."

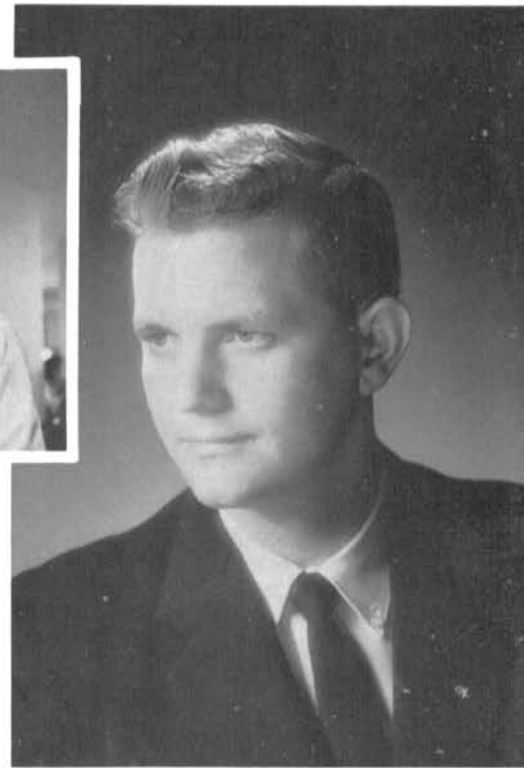

"There's many a man hath more hair than wit."



### Don Ellis Ballman

St. Louis, Missouri  
Washington University  
Missouri University, B.A.  
Radiology Grant, 1959  
USPHS Fellowship  
Phi Chi, Secretary, 1959-60  
"A-Review"  
A peculiar physiologic growth process occurred when the hair on his scalp began involuting and then reappeared below his nose...answers all his pages from the coffee shop... an ex-seal-skinner, they first felt the wrath of his terrible swift scalpel.



## Wouter James Bosch

Columbia, Missouri  
University of North Dakota, B.A., B.S.  
Phi Beta Pi

Future: Orthopedic Surgery  
"Water-Bush", (A bird in hand is worth two hands in the bush)...Second only to Ball in ability to gloweringly intimidate the entire nursing staff...a Holland immigrant - not understanding the ways of the New World - was the first transfer into Missouri Med. School...hates patients, likes people.



"Like an icicle on a Dutchman's beard."



"I'll drink as long as there's a passage in my throat."

## Charles Henry Brady, Jr.

Sedalia, Missouri  
Central Missouri State College  
Kansas University  
Vice-President, Senior Class  
Phi Beta Pi

"MUtation": Editorial Staff, 1961  
"A-Review"  
"Medics"

Incipient rhinophyma...once got stuck with Colleen in a ditch; his stomach hasn't been the same since...("I ate something that didn't agree with what I drank.") Had to lose weight to drive his Corvair...from Sudsville, U.S.A., "Bucky" has a brilliant future as a (B)radiologist.

## Edward L. Brundick

Pacific Missouri  
Phi Beta Pi  
"MUtation" Editorial Staff, 1961  
"A-Review"

"Medics"  
"Brunwich", "Grundlik", etc., etc. ...a festive lad, each Christmas Ed nails holly all over the house...fine all-around jock, his Hurler's syndrome enabled the "Medics" to have an undefeated season...jazziest gait since Ian T.... gangster automobile.

"My very walk should be a jig."





"I'll be your purse-bearer and leave you...."

### James Norton Burkeholder

Columbia, Missouri  
Missouri University, B.A.  
Secretary, Freshman Class  
Phi Beta Pi  
St. Joseph Heart Association Scholarship, 1959  
Dr. J. William Hinton Annual Surgery Award, 1960  
"MUTation": Photography Staff, 1960  
"A-Review"  
"Medics"  
N.I.H. Prosthetic Valve Conference, Chicago, 1960  
Future: Surgery  
"Purseholder" or "Pursey"...a very curious fellow, he won the Senior award for "an inquisitive mind in research" in his Junior year...a provincial sort, thinks Columbia is the gem of the ocean...startles his classmates awake in lectures by whipping out his blowtorch pipe lighter.

### James Bruce Carter

Columbia, Missouri  
University of Kansas City, D.D.S.  
"A-Review"

"Flash"...an ex-dentist..."Answering pages is like pulling teeth"...prescribes Little Liver Pills as routine order... only, uh, the, uh, most chronic, uh, patients survive his, uh, case presentations...congenital middle-age spread.

"I only speak right 'on; I tell you what you yourselves do know."

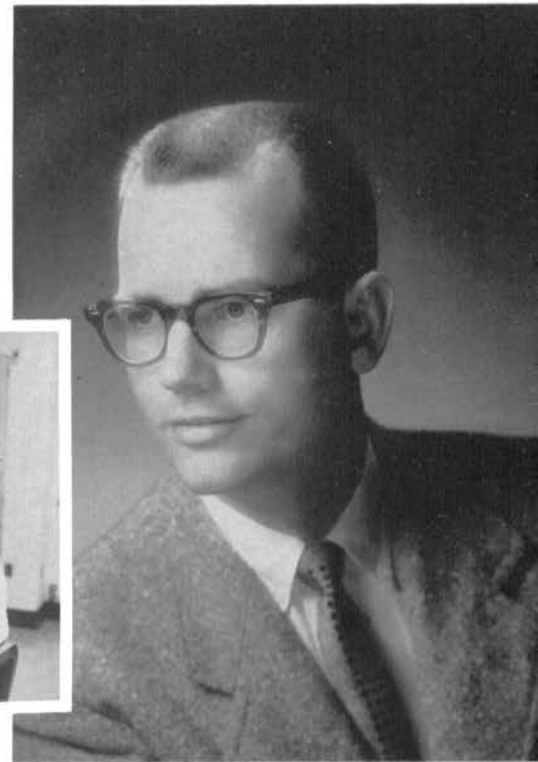

"Faith, here's an equivocator."



### William Frederick Case

Columbia, Missouri  
Washington University  
Missouri University, B.A.  
Vice President, Junior Class  
Phi Beta Pi  
National Foundation Research Fellowship, 1959  
Mosby Scholarship Book Award, 1959  
Medical School Representative to Student Government Association, Freshman Year  
"MUTation": Photography Staff, 1960, Editorial Staff, 1961  
SAMA  
Future: Internal Medicine  
Commonly known as "T.P. Chase"...has done more to revive the bow tie than Frank Sinatra and Bertis Westfall combined...the mentating component of the SAE triumvirate...lascivious eyeballs in the cafeteria...this interesting Case plans to be readmitted to UMMC as a resident two years hence.

## David Wolfe Chapman

Independence, Missouri  
Graceland College  
Missouri University, A.A.  
Butler Mfg. Company Foundation, 1957  
Future: Internal Medicine or Pediatrics  
Undercover public relations man for the U.S. Naval Reserve  
...makes a smartt chartt in the Martt Heartt Artt Department...the quiet type, Dave has to introduce himself anew each year...("No, wise guys, I'm not a transfer student.")



"A proper man as one shall see in a summer's day."



"Men of a few words are the best men."

## Thomas P. Chase

Pittsburg, Kansas  
Missouri Valley College  
Missouri University  
Research Grant, 1959  
American Diabetes Association Meeting, June 1960;  
Presentation of Paper

SAMA

Future: General Practice or Pediatrics  
Commonly known as "Bill Case"...a pilot in the Navy, Tom found a home in 7th heaven, "Kiddyland"...tentative adoption by Dr. Jackson fell through when he was found faking his glycosuria...nocturnal feline activity under his porch has led Tom to become the greatest catnapper since Rip Van Winkle.

## Charles William Cheek

Fair Play, Missouri  
Missouri University  
Phi Beta Pi  
USPHS Fellowship, 1959  
"MUtation": Editorial Staff, 1961  
"A-Review"  
"Medics"  
A.O.A., 1961  
Future: Ophthalmology

There is no "Foul play" where Charlie comes from...getting the most out of Med. School, Charlie became a father while on OB, and had appendicitis while on Surgery...no coward, Charlie wrote his own post-op orders-"Demerol, p.r.n.".. was used to demonstrate cachexia to the Sophomores.

"Yon Cassius hath a lean and hungry look..."







### John Kent Day

Houston, Missouri  
Missouri University, B.A.  
Phi Chi: Social Chairman, Vice President, President  
Grant in Pathology  
"MUtation": Fraternity Editor, 1960-61  
"A-Review"  
SAMA  
Future: General Practice  
Original "good rumor man", his dire prophecies can ruin anyone's day...friend of those who have no friends, he has been known to defend the Physiology department...from Houston (1000 miles from Dallas), where they still honor confederate money..."Please don't call your toilet a John."

"These times of woe afford no time to woo."

### Robert Franklin Dettmer

Pilot Knob, Missouri  
Missouri University  
Phi Beta Pi  
"MUtation": Editorial Staff, 1960-61  
"A-Review"  
A.O.A., 1961  
Future: General Practice  
A Pilot Knobian...five foot two, eyes of blue, his supreme ambition is to someday palpate an ovary..."Don't crank the bed up too high, nurse." Gets away with sleeping in class because his seat looks empty...exudes sympathy, can "con" any indigent...sure to succeed.

"We are such stuff as dreams are made on, and our little life is rounded with a sleep."



"He was a man of an unbounded stomach."



### Alan Harvey Edelman

University City, Missouri  
Washington University, B.A.  
SAMA  
Future: Internal Medicine  
"Edellyman" (rhymes with bellyman) ...has a pathological love for U. City...couldn't trade out of duty one weekend, but his car went to St. Louis anyway...tried to transfer away from Mizzou, but his classmates wouldn't allow it.

## John Robert Esther

Kansas City, Missouri  
 Univ. of Kansas, B.A.  
 N.I.H. Fellowship, 1958  
 Research Fellow in Pathology, 1958-59  
 Phi Beta Pi  
 "Mutation" Editorial Staff, 1960, 1961  
 "A-Review"

Future: Pathology

"Esther bunny"...fell in love in the autopsy room...arrives for 7:00 rounds promptly at 7:30...expert in coffee break-manship...loves float trips, possesses only station wagon in town complete with canoe on top...sold his stethoscope in his Junior year - "My patients won't need it."



"That in a spleen unfolds both earth and heaven."



"Still have I borne it with a patient shrug, for sufferance is the badge of all our tribe."

## Richard Allen Friedman

Kansas City, Missouri  
 University of Chicago, B.A., B.S.  
 Treasurer, Freshman Class  
 Phi Chi

"Tricky Ricky"...has eaten dinner at everyone's house -- one time...lowered his laundry and rent bill to practically nil by posing as a member of the housekeeping staff...dryest labber in the class, his microscope has remained untouched by human eyes.

## George Roger Gay

Ironton, Missouri  
 Amherst College, B.A.  
 Secretary, Junior Class  
 USPHS Fellowship, 1959  
 "Mutation": Assoc. Editor, Cartoonist, 1960; Chairman and Editor in chief, Cartoonist, 1961  
 "A-Review"

"Medics"

SAMA

Future: General Surgery  
 "Skip"...a potted Ivy Leaguer (Amherst) who still occasionally gets planted...his sociopathic tendencies are vented via the artist's pen...multiple intellectual endeavors make him our one true ovum-head...an empathetic dog-surgeon, he is the only Senior with a Heidenhain pouch,

"A poor player that struts and frets his hour upon the stage, ...and then is heard no more."

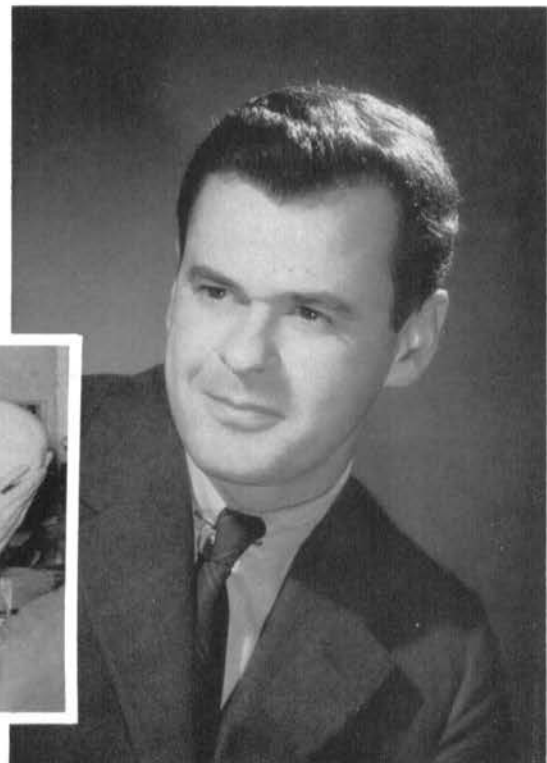



"The bookish theoretic."

### Elliot Field Gellman

Richmond Heights, Missouri  
State University of Iowa, B.A.  
National Foundation Fellowship, 1959  
"MUtation" Business Staff, 1960  
"A-Review"  
Future: Pediatrics with Subspecialty (e.g. Cardiology)  
"Elvis", or "Ileus"...ask him the time of day and he'll tell you how to make a watch...one big sympathetic plexus wired for sound...will make a good doctor if he can just get serious...feels that he still has more hair than Ballman (the baseline).

### Stuart Charles Goldstein

Memphis, Tennessee  
Ohio State University  
Phi Beta Pi  
"A-Review"  
"Medics"  
Future: Pediatrics  
"Stuzy"...or "The Ape"...an unexcelled equestrian, he entered the Boone County Fair Horse Show and finished fourth (in a field of four)...trade marks include two immense feet (usually unshod) and legs that resemble a matched set of boomerangs.

"He doth nothing but talk of his horse."



"The world must be peopled."



### Paul Allen Greenberg

Kansas City, Missouri  
Missouri University, B.A.  
Treasurer, Junior Class  
Secretary, Senior Class  
Tobacco Industry Research Fellowship, 1958  
National Foundation Fellowship, 1959  
"MUtation": Editorial Staff, 1960-61  
"A-Review"  
"Medics"  
Future: Internal Medicine  
"P. A.", or "Palsy"...wears scrub suits everywhere even on the tennis courts...as perennial treasurer, he has grafted scrupulous honesty with uncompromising public service... most awesome five o'clock shadow since Nixon...gets home only long enough to beget...pet peeve: being mistaken for Friedman.



## Gerald Edward Gustafson

Kirkwood, Missouri  
 Univ. of Colorado  
 Westminster College  
 Washington Univ.  
 Missouri Univ., B.A.  
 President, Senior Class  
 Phi Beta Pi  
 USPHS Fellowship  
 "A-Review"  
 "Medics"  
 SAMA

"Goose"...fused to Pfefer's hip...the Luella Parsons of the class...serum caffeine level constantly above 2000 somogyi units...wrote to 140 hospitals about internships, considered them carefully, narrowed them down, and applied to only 67.



"So we grew together like to a double cherry, seeming parted but yet an union in partition. Two lovely berries moulded on one stem."



"Sleep that knits up the raveled sleeve of care."

## James Gordon Hall

Versailles, Missouri  
 Missouri University, B.A.  
 Phi Beta Pi, President, 1959-60  
 "MUTation": Fraternity Editor, 1960-61

"Treat of Versailles"...maintained perfect record throughout Med. School (slept through every class)...bitten by Tsi Tsi fly the first day and never recovered; however, Kala Azar has not been ruled out...ladies' man...externed at Fulton which made for a natural transition to UMMC.



"A lion amongst the ladies is a most dreadful thing."

## Lawrence William Hamtil

Webster Groves, Missouri  
 St. Louis University  
 Phi Beta Pi  
 "MUTation": Editorial Staff, 1961  
 "A-Review"

Future: Internal Medicine or Ophthalmology  
 Unanimous choice of nurses aides, ward secretaries and tray maids as the doctor they would most like to care for them...this "Wheatnik" from St. Louis is characterized by white bucks, trousers slung a full 8" below the umbilicus, and an unrivaled ability to talk with his mouth closed.





*Robert Joel Harris*

Piedmont, Missouri  
 Central College, B.S.  
 Phi Beta Pi  
 "A-Review"

Future: Pediatrics  
 "Tiger"...as the name implies, is a fighter and a lover - he will take on all comers...Bob's room, for some unknown reason, has escaped the notice of the Columbia Public Health Dept. for lo' these many years, but his hair has recently been condemned...has deflated his air pillow since he discovered "Hospital Tested Preparation - H"...

"As true a lover as ever  
 sighed upon a midnight pillow.  
 We that are true lovers run  
 into strange capers."

*Winston Efton Harrison*

Hartville, Missouri  
 Missouri University, B.A.  
 Phi Beta Pi: Vice Archon, 1959-60  
 "MUtation": Business Staff, 1960  
 "A-Review"

Representative to Southern Medical Association  
 Future: Surgery  
 "Stud"...a chronic narcoleptic...no city slicker, the first time he wore shoes he thought someone was following him... runs his own "Ritalin" 'still...previously renowned in the Arts of Eros and EtOH, more recently our Stud has been retired to pasture...by nature a cut-up, a natural for surgery.

"In time the savage bull doth  
 bear the yoke."

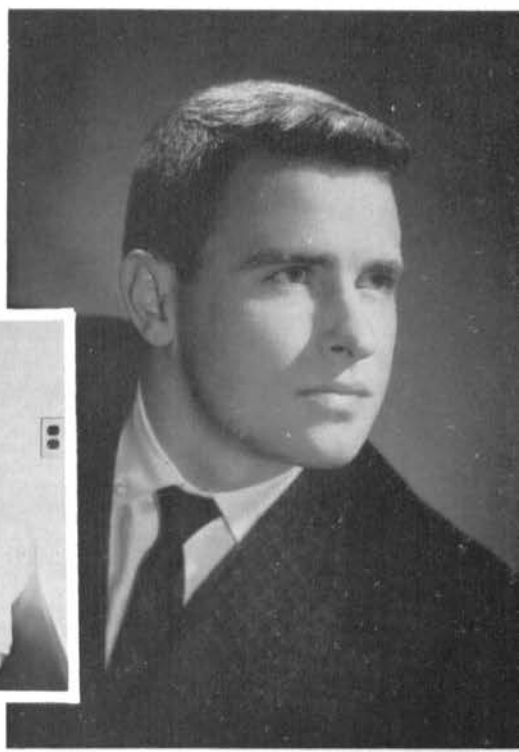

"For me, I am a Windsor stag;  
 and the fattest, I think, i' the  
 forest...who comes here? My  
 doe?"



*James Larry Harwell*

Poplar Bluff, Missouri  
 Washington University, B.A.  
 Phi Beta Pi  
 Pediatrics Missouri Heart Association Grant  
 "MUtation": Editorial Staff, 1960-61  
 Future: Anesthesiology or Pediatrics

"Fatwell"...did wonders for the long pants industry when he wore Bermuda shorts...carries a lot of weight in the Hasek-Harwell-Case syndicate...it took two pregnant camels to make his camel's hair coat. "Daddy made it through this Med. School,...why shouldn't I?"

## James A. Hasek

St. Louis, Missouri  
Washington University, B.A.  
Phi Beta Pi

USPHS Fellowship, 1959  
Hebephrenic gales of glee...a high scalp carotene level...  
a constant tinkerer...connubial existence will undoubtedly  
result in many little footstools (Hassocks)...has been known  
to become incontinent during convulsive fits of laughter  
(prime candidate for an A and P repair as a class 6 patient).



"If you tickle us do we not  
laugh?"



"I cannot tell what the dickens  
his name is."

## Orest Hawryluk

Columbia, Missouri  
St. Louis University, B.S.  
Phi Chi  
SAMA

Future: General Practice

"Horrid luck"...the Mad Ukrainian, he came from "The  
Dark at the Top of the Steppes"...everyone thought he  
showed great promise as a dog surgeon...except the dogs...  
"Hawryluk" (pause), "Hawryluk" (pause), "Is Hawryluk  
here today?"



"I am a very foolish, fond old  
man."



## Edward James Heilman

Kansas City, Missouri  
Rockhurst College

Kansas City Junior College, B.S.

"Oldest man" in our class or probably any class for that  
matter...main claim to fame is his white coat with de-  
tachable buttons...inspired by weekly V.D. movies in the  
Navy, he made his way to Med. School.



"Monster, I do smell all horse-p---, at which my nose is in great indignation."

### Lee Ben Heutel

Columbia, Missouri  
 Missouri University  
 San Antonio College  
 St. Mary's University  
 B.S., D.V.M.  
 Mosby Book Award, 1959-60  
 A.O.A., 1961

Lee is a Vet. X2 (Air Force and D.V.M.)...patients will never know if they're protected from Smallpox or Bang's Disease after he vaccinates them...has managed to reconcile his love for animals and people (see Kinsey, Vol.1)

### Hugh Bynum Higginbotham

Overland, Missouri  
 University of Missouri, B.A., M.S. in Microbiology  
 "A-Review"  
 "Medics"

"Higgy"...owns a Master's in Micro. and has developed an infectious giggle (should be quarantined)...new yellow shoes every year...drinks malts but is not gaining weight...does have serum Cholesterol of 650 mg%, though...an Eagle Scout, but plans to be a doctor anyway.

"The bug which you would fright me with I seek."



"I am Sir Oracle and when I ope my lips let no dog bark."



### Jan Steven Hirschfield

University City, Missouri  
 Washington University, B.A.  
 Phi Chi, Secretary  
 "Mutation"; Editorial Staff, 1960, Photography Editor, 1961  
 "A-Review"  
 "Medics"

Future: Internal Medicine, Hematology, or Gastroenterology  
 "Hirschprung"...this cigar-smoking neobohehman "beat" from St. Louis' gaslight square began an intensive review of obscure journals in his Freshman year - plans to attack the basic texts with the same fervor during his residency... countermands residents' orders as fast as they are written.



## William Owen Hopkins

Kansas City, Missouri  
Univ. of Kansas City  
Univ. of Missouri  
"Mutation": Photography Staff, 1960; Editorial Staff 1961  
SAMA

A crew cut resembling a surgical prep, and a cheery, "Well, Hi, guy!", mark wild Willie, progenitor of three boys...so far...a talented carpenter, Bill is constantly adding on to his house (His latest endeavor is to build two additional bathrooms to facilitate the Med. Dames, which he will call "Hopkin's Johns").



"Bring forth men children only, for thine undaunted metal should compose nothing but males."



"I can suck melancholy out of a song like a weasel sucks eggs."

## Richard Ray Jobe

St. Louis, Missouri  
Washington University, B.A.  
Phi Beta Pi  
"A-Review"

Future: Internal Medicine

Fly-by-night Hawk fan, by Jobe...on loan from Munny Opera, embarrasses other beer baritones by being able to carry a tune...only boy soprano in the class...compensates for 13" neck by buying 18" shirt collars.

"Here will we sit, and let the sounds of music creep in our ears; soft stillness and the night become the touches of sweet harmony."

## Rea Beck Kleeman

St. Louis, Missouri  
Washington University, B.A.  
A.M.W.A. Scholarship  
Christian Medical Society, Secretary  
Future: Child Psychiatry

"The Mona Liasis Smile", alias "Reback"...  
"The Minister's Daughter Syndrome"...  
dentist's jackets with missing buttons...  
starts blood with a #25 needle...no telephone - "just call the gas station, they'll send out a runner"...  
started fiddling around in Junior year, and was caught off bass...  
keeps trying to convince patients that she is "a doctor and not a nurse."





"A proper stripling and an amorous."

### Ralph M. Klopfer

Kansas City, Missouri  
Missouri University, B.A.  
Phi Beta Pi  
Biochemistry Book Award, 1957-58  
Missouri Heart Association Fellowship, 1959  
"MUTation": Editorial Staff, 1960, Senior Editor, 1961  
"A-Review"  
"Medics"  
"Maurice"...usually misspelled as: a) Klopter, b) Klobber, c) Klotter, d) Klooper, e) Klopner...dank basement apartment is actually a front for an Espresso coffee house...  
Ralph and Ruth were the first kids in the block to have bicycles...notorious for "one beer inebriety", and "Picking Greenberg's brain" before exams.

### John Major Laird, Jr.

Warsaw, Missouri  
Drury College, B.A.  
USPHS Fellowship, 1958  
Future: General Practice  
Had a very Drury college career...will probably practice in the ghettos of Warsaw, Missouri...on the day of the trip to Mt. Vernon, he was Big Daddy's brightest student (John drove his car)..."I'm not as nervous before tests as thinkle peep I am."

"A very gentle beast and of good conscience."



"Note this before my notes, there's not a note of mine that's worth the noting."



### Robert Thomas Littlejohn

Higginville, Missouri  
Missouri University  
Phi Beta Pi  
"John Littlebob"..."Littlejohn" is actually a misnomer, as he has the most spacious bathroom in Higginville...a suspected scatographer, Littlebob is a compulsive note-taker, eg. has six copies of the fire extinguisher instructions...  
Bob may take 15 minutes to give a patient's name and C.C....acute cases expire before he gets to the P.I.

## *Jerry Franklin McLane*

Piedmont, Missouri  
Missouri University, B.A.  
"A-Review"

Future: Ophthalmology or General Practice  
Emulating a modern day Pinel, his first act on Psychiatry service was to discharge all his patients, declaring, "Hell, they're all as sane as I am."...Mac is confused by city traffic because of the absence of cows and hogs in the road... A Piedmont Pushover, the delight of any city slicker salesman.



"The gentler gamester is the soonest winner."



"Shall I never see a bachelor of three-score again?"

## *Colleen Martha Melburn*

Webster Groves, Missouri  
Washington University  
McGill University

B.A.  
"MUTation" Editorial Staff 1961  
"A-Review"

"Colleen Baby", or "Choline" is all girl (but you couldn't prove it by her 17 K.S.). Was a "bar girl" (her externship), "But sugar, if you don't buy me a drink, I don't get paid," ...with womanly wiles she wiggles her way to the front of every chow line...Once met a fella, he got her Shigella, now they're both GOING together.

## *Robert Nicholas Miller*

Afton, Missouri  
Missouri University, B.A.  
"Medics"

Future: Plastic Surgery  
Known to all instructors 15 minutes after school started, Freshman year..."Dr. White, is the hexose monophosphate shunt really responsible for the Pasteur effect? Yes or no, Now." One and a half car family..."Yes, it's true, I am never wrong." Ready to operate since the 1st day of gross.



"Be opposite with a kinsman, surly with servants, let thy tongue tang with arguments."





"He draws out the thread of his verbosity farther than the staple of his argument."

## Winfrey Thomas Morgan, Jr.

Thayer, Missouri  
 Missouri University, B.A.  
 Phi Beta Pi  
 Mosby Book Award, 1959-60  
 "A-Review"  
 "Medics"  
 SAMA  
 Future: General Practice  
 "Call me 'Morgue' for short"...reminds one of "The morgen after the nacht before"...good things in small packages and all that...cracker barrel philosopher, a sort of Will Rogers without G.H.

## Francis Wendell Pence

Webb City, Missouri  
 Missouri University  
 "A-Review"  
 Future: General Practice  
 Using Medicine as a stepping stone to blood bank technician ("Tippecanoe and cross-match, too)...had his tatoo removed when he switched from Marlboro's...has a quiet Pence-ive nature.

"Who would have thought the old man to have had so much blood in him."

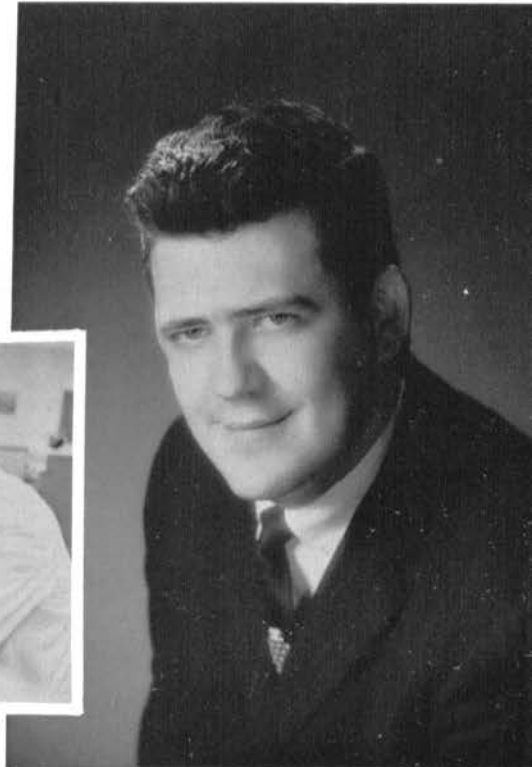

"I count myself in nothing so happy as in a soul remembering my good friends."

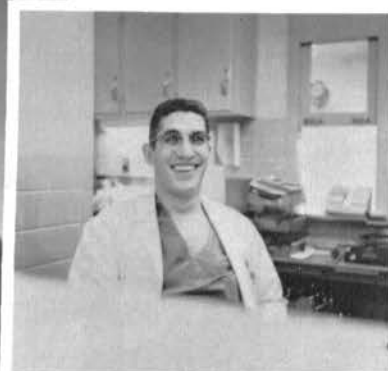

## Leland Udell Pfefer

Columbia, Missouri  
 Missouri University, B.A.  
 President, Freshman Class  
 Phi Beta Pi  
 National Foundation Fellowship, 1958, 1959  
 Hoffman-LaRoche Scroll and Watch Award, 1959-60  
 "MUtation": Staff Photographer, 1960-61  
 A.O.A., 1960-61; President, 1961  
 Pfefer, with a silent "P", as in swimming, lives at "Leewood"...took Freshman girls at Mizzou for "nature walks" until he got waylaid one June...a hi-fi fan with a very low voice, he only broadcasts on a Woofer frequency, startling the uninitiated who fear an imminent reverse peristalsis.



## Steven Inl Plax

University City, Missouri  
 Washington University, B.A.  
 Secretary-Treasurer, Sophomore Class  
 President, Junior Class  
 Phi Chi  
 Eben J. Carey Memorial Award  
 "A-Review"  
 "Medics", Manager  
 Future: Pediatrics  
 "Steferino"...only Phi Chi to ever be a class officer...  
 chronic dieter ...eligible and eager, Steve's affairs read  
 like the Romance of Helen Trent...the fighting hard-nosed  
 manager, (martyr, and spiritual leader) of the undefeated  
 "Medics" softball team.



"I am the very pink of cour-  
 tesy."

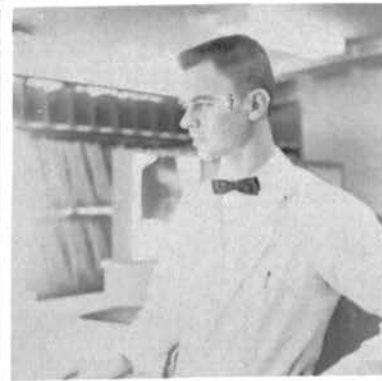

"Nature hath fram'd strange  
 fellows in her time; some  
 that will evermore peep  
 through their eyes."

## David Joseph Ray

Cape Girardeau, Missouri  
 Southeast Missouri State College, B.S.  
 Phi Beta Pi  
 USPHS Fellowship, 1958  
 Future: Private Practice, Surgery, or Sub-Surgical Specialty  
 "Yes, yes, madam...I'm the Dr. Ray you've heard so much  
 about." Constant bloodshot eyes may not be due completely  
 to contact lenses. ("The lenses stay in okay, but the goddam  
 eyeballs keep falling out.") "No, you indigent, the D.J.  
 doesn't stand for disc jockey."

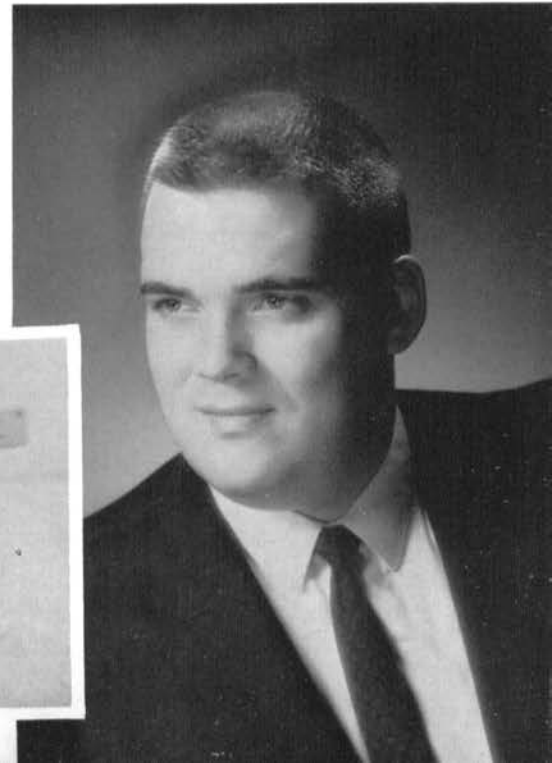

"Sound drums and trumpets  
 boldly and cheerfully; God and  
 St. George! Richmond and  
 victory!"

## Michael Robin Richmond

Webster Groves, Missouri  
 Washington University, B.A.  
 Treasurer, Senior Class  
 Smith, Kline, French Foundation Fellowship, 1959  
 M. Pinson Neal Award, 1959-60  
 Mosby Book Award, 1959-60  
 "Medics"  
 "A-Review"  
 A.O.A., 1961  
 "Mike"...good natured behemoth (two's company, he's a  
 crowd)...the blood bank's one defender...an unsung hero,  
 he spent two years with Easy Ed...has the ability to rock  
 the room with his gargantuan guffaws or his seismographic  
 snores.





"For a light wife doth make a heavy husband."

### William George Ridgeway

Columbia, Missouri  
Princeton University, B.A.  
Vice-President, Sophomore Class  
Phi Beta Pi  
Medical School Foundation Scholarship, 1959-60  
"A-Review"  
"Medics"  
A.O.A., 1960-61, Vice-President, 1961  
Honor System Committee  
A genuine Ivy Leaguer...was typed and cross-matched at Christmas vacation, 1959...the home run threat of the Looper League, he blamed his fielding errors on intermittent spondylitis...a natural to practice in Columbia since there's a street named after him.

### Gary L. Robinson

Springfield, Missouri  
Missouri University  
Phi Beta Pi  
"A-Review"  
"Medics"  
Future: Obstetrics-Gynecology  
"G.L." can usually be found behind a dense cloud of cigar smoke and a pile of poker chips...always practical, Gary married a girl whose father owns a liquor store...avid golfer, plans to see out-patients at the 19th hole.

"Keep a gamester from the dice and a good student from his book and it's wonderful."



"I am not merry but I do beguile."

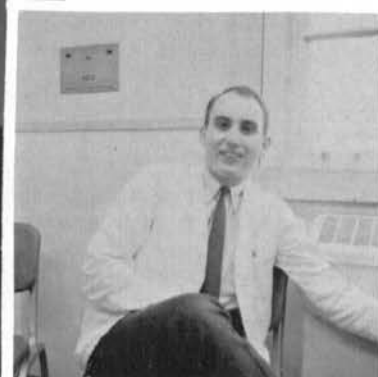

### William Arthur Schucart

University City, Missouri  
Washington University, B.A.  
USPHS Fellowship, 1959  
"Shukkert"...dubbed "#62" by Easy Ed (which corresponded both to his seat number and grade average)...smokes to keep hypertensive...a mossbacked reactionary posing as a liberal...steeped in The Master (Freud)...fulminating ulcer diathesis..."I'd be a surgeon, but scrub caps make my hair fall out."

## Ted Paulsell Smith

Rolla, Missouri  
Central College, B.A.  
Phi Beta Pi

Accomplished cystometrician..."Big bladders no longer baffle me." Distinguished greying locks add to his bedside manner...looks more like a doctor than anyone in the nursing school...the last of a vanishing breed, he ran all the experiments in Biochemistry.



"A man of my kidney."



## Robert Mason Snider

Columbia, Missouri  
Missouri University, B.A.  
"Medics"

A popular bluff, he is the original Missouri Brown Snider... a fine athlete, since his marriage, he has become a one-sport man...his notes were once mistaken for the Dead Sea Scrolls...has a child bride, but luckily he is a child groom.

"Not yet old enough for a man, nor young enough for a boy; as a squash is before 'tis a peascod."

"My ears are stopp'd, and cannot hear good news."



## Worley K. Stewart

Warrensburg, Missouri  
Central Missouri State  
Kansas Univ., B.S. in Pharmacy  
Phi Beta Pi  
"Mutation" Editorial Staff, 1961  
A.O.A., 1961

Future: General Practice or Pediatrics  
"Worleybird" or "Jim"...a real-life Joe Blfzzkflkk, he underwent involuntional melancholia at age 30...a pharmacist, he picked up a "pharmacist's mate" last year...the "K" stands for "Klyde." Real folksy isn't it? All the other boys brought a black bag to Med. School, Jim brought a black cloud.



## Fredric Stuart Taylor

Grandview, Missouri  
 Missouri University, B.A.  
 Phi Beta Pi  
 Senior Medical Student Program, U.S. Navy  
 "A-Review"

Future: General Medicine  
 Bought a station wagon to ship his books...owns a \$25 stethoscope ("Gee, didn't you guys hear that diastolic click just before the 4th heart sound?") A real aristocrat, his trailer is 4' longer than Tracy's.



"My books and instruments shall be my company. On them to look and practice by myself."

## John Ford Townsend

Columbia, Missouri  
 National Foundation Fellowship, 1958  
 Rollins Scholarship in Medicine Award, 1959  
 Dr. J. C. Parrish Scholarship in Medicine Award, Jr. Student, 1960, Sr. Student, 1961  
 A.O.A., 1960-61, Secretary 1961

John is different from the rest of us...like for instance, he made his own oscilloscope...published in the JAMA...retyped the pathology notes (with improvements)...a natural for the Olympic walking team with his ridge runner gait.

"Notes, notes, forsooth, and nothing."



"Well said: that was laid on with a trowel."



## Terry Allen Tracy

Belton, Missouri  
 Kansas University, B.A.  
 Phi Beta Pi  
 "A-Review"

Future: General Practice or Obstetrics-Gynecology  
 "The Phantom"...lives in a trailer affectionately known as "The Tube"...has sired two dainty nine-pound girls.... plays a good trumpet but did not practice enough..."My dad's a doctor, you know, and he does it this way."



## Arthur Loucks Trask

Kirkwood, Missouri  
Missouri University, B.A.  
Phi Beta Pi  
Vice President, Freshman Class  
President, Sophomore Class  
National Foundation Fellowship, 1959  
"MUTation": Business Manager and Treasurer, 1960-'61  
"A-Review"  
SAMA, Acting President, 1959-60  
Future: Surgery or Obstetrics-Gynecology  
The "Trask can" is usually filled with beer...prognathous countenance belies his gentle unassuming nature...president, district representative, convention delegate, and only member of local SAMA chapter...unique incomprehensible book-keeping system as Business Manager for MUTation...glasses fog from the inside when Miss Heartbeat walks by.



"I have been studying how I may compare this prison where I live unto the world."



"I must to the barbers monsieur, for methinks I am marvellous hairy about the face."

## John Henry Triebwasser

Centralia, Missouri  
Missouri University  
Phi Beta Pi  
Future: Internal Medicine  
"Tree washer"...can usually be found stealthily, surreptitiously and serpigenuously swapping fealthy jokes with the janitors...cultivates five o'clock shadow and bags under his eyes to elicit sympathy..."I don't need a haircut, I'm giving my hair for the biochem. experiment."

"I am slow of study."



## Kenneth Boothe Washburn

Columbia, Missouri  
Washington University, B.A.  
Phi Beta Pi  
Senior Medical Student Program, U.S. Army  
Future: General Practice  
"Washboard"...an Army Senior programmer, the etiology of his platypus-like gait is classified as "Top Secret"...supplemented his education in anatomy by lifeguarding at Stephens...a world traveler...the Phineas Fogg of the class.



"Though I look old yet I am strong and lusty."

## Robert Leroy Wheeler

Webb City, Missouri  
 Kirksville State Teachers' College, B.A.  
 Future: General Practice  
 Lower limits of normal for receding hair lines..."Eunuchs are never bald"...may be older than Heilman, but neither are talking...his fiance has performed a distinct "social service" by removing Bob from circulation.

## James Russell Wolff

Columbia, Missouri  
 Drury College, B.S.  
 Phi Beta Pi  
 "MUtation": Associate Business Manager, 1961  
 "Medics"  
 Future: Pediatrics  
 Titular head of the "Wolffian Ducks", (now defunct) softball athletes, Jim can often be observed sharing Stewart's Black Cloud...when asked if he really is a wolf, he usually gives a pat answer..."I realize there's a test tomorrow. I realize I'm drinking...I've turned to prayer...."

"Though last not least in love."



A million, million spermatozoa,  
 All of them alive:  
 Out of their cataclysm but one poor Noah  
 Dare hope to survive.

And among that billion minus one  
 Might have chanced to be  
 Shakespeare, another Newton, a new Donne-  
 But the One was Me.

Shame to have ousted your betters thus,  
 Taking ark while the others remained outside!  
 Better for all of us, froward Homunculus,  
 If you'd quietly died!

--Aldous Huxley



FRONT: Left to Right, Thoman, Bartlett, Knoop, Bladow. BACK: Johanson, Thomas, LeBoeuf, LeBoeuf, Sutterfield.

## *Class of 1962*

Stuerman, Vice-President, Johanson, Secretary-Treasurer, Bartlett, President.



FRONT: Left to Right, Lowry, Inglove, Jefferson, Grim. BACK: Neubeiser, Ezell, Sheperd, Staub.



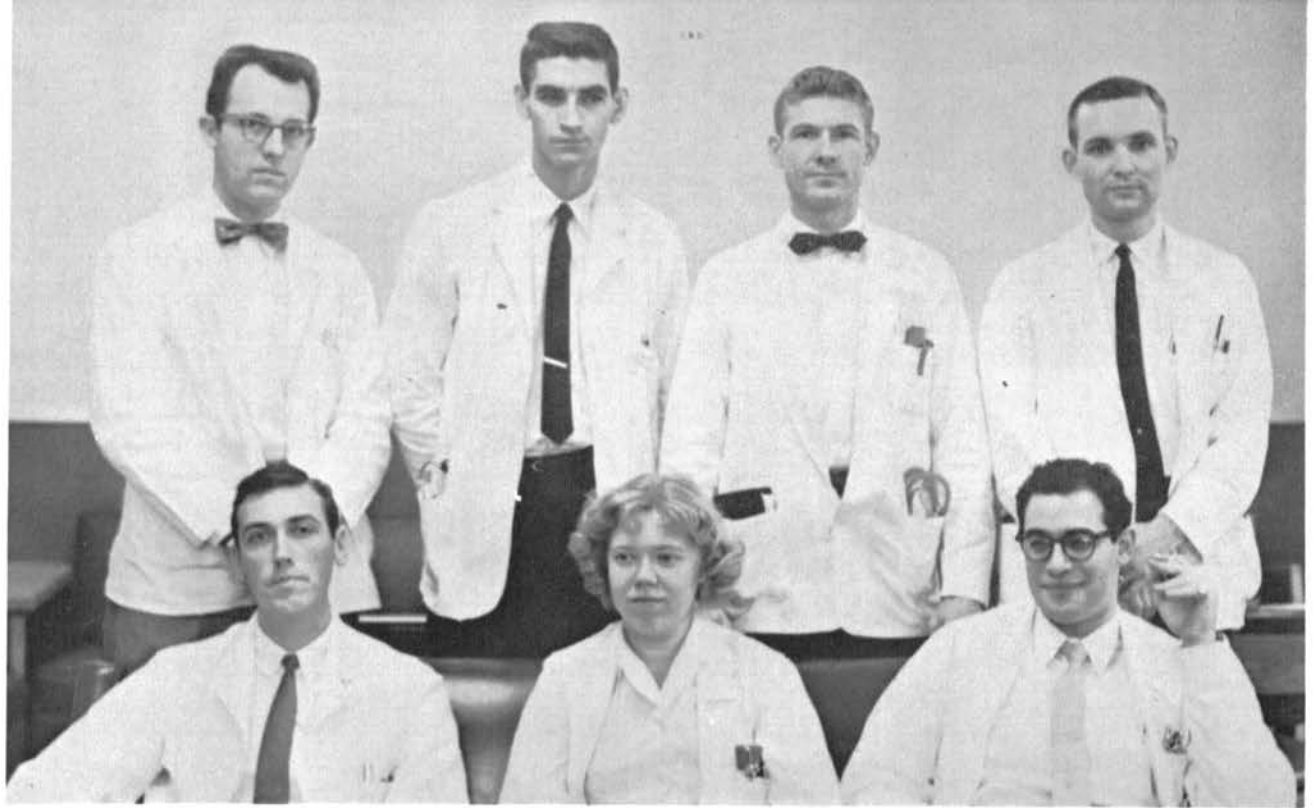

FRONT: Left to Right, Simpson, Marten, Kronemer. BACK: LaHue Courter, Haynie, Karow.

FRONT: Left to Right, Haffner, Farrell, Harms. BACK: Fraser, Dierker, Dodson, Dickerson, Dempsey.





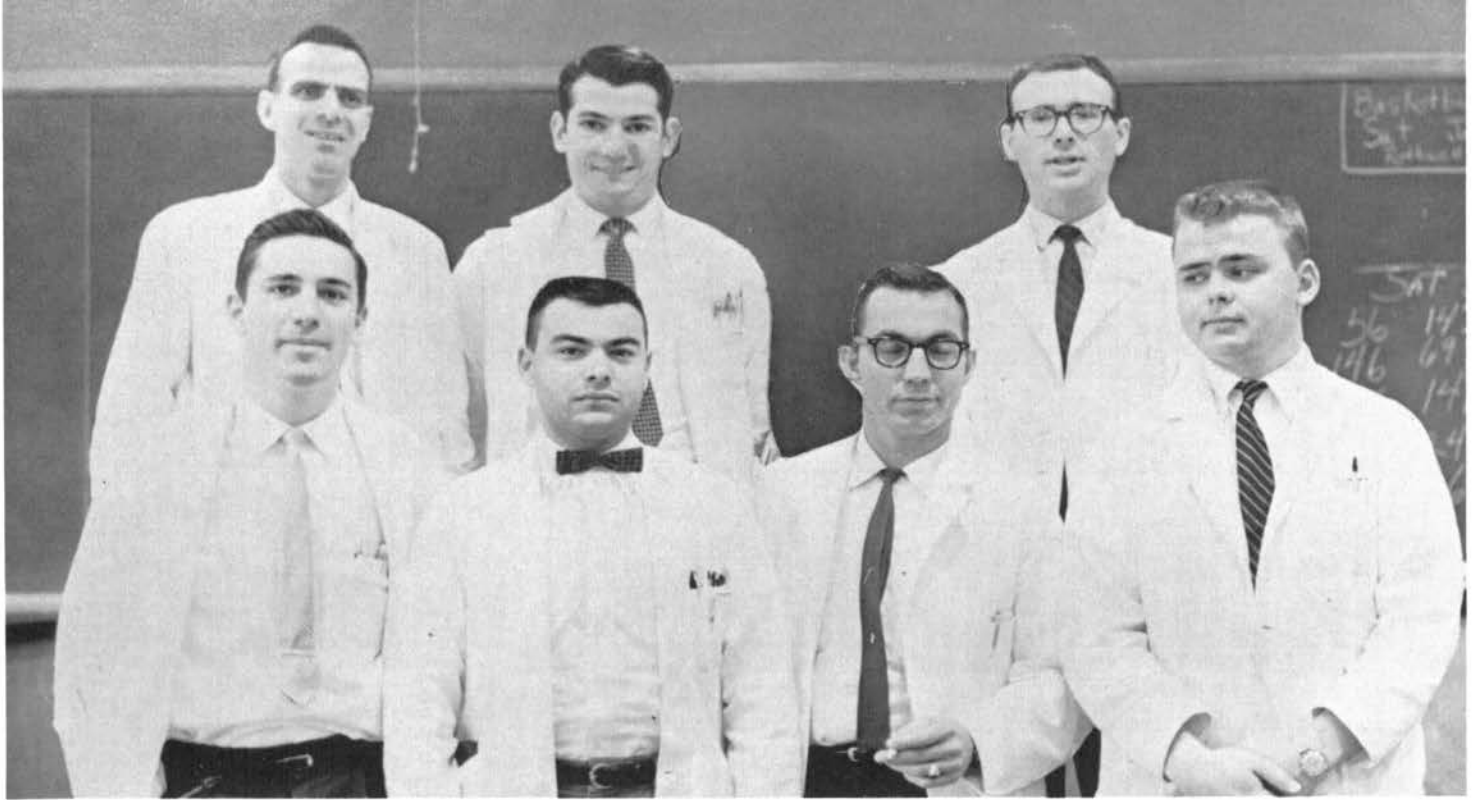

FRONT: Left to Right, Mantell, Ampel, Jameson, Heineman, BACK: Moellenhoff, Hogan, Hollerbach.

FRONT: Left to Right, Crayton, Del Pizzo, Cross, BACK: Burge, Bierman, Cento, Fisler.

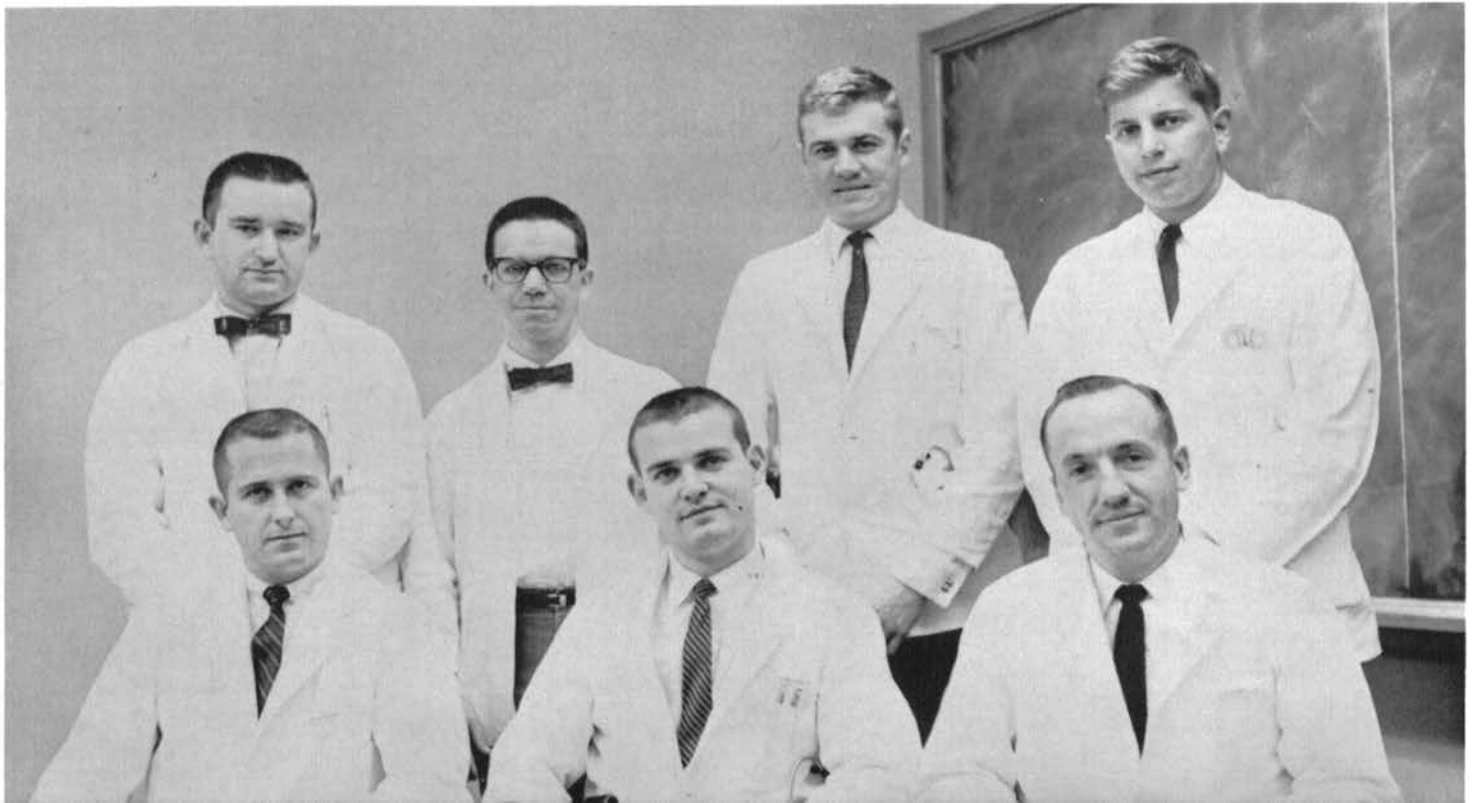



FRONT: Left to Right, Politte, Moore, Mosby, Shell. BACK: Kays, Lewis, Pavey, Chapman.



(Insert): Wells, Stuerman, Millikan

FRONT: Left to Right, Wallace, Kirk, Tucker, Owens. BACK: Sisson, Simmons, Heffron, Thomas.





FRONT: Left to Right, Ozenberger, Hutchinson, Hunt, Johnson, Riekhof, Vansandt, Sacamano. BACK: Ferneau, Long, Baldwin, Wilbers, Taylor, Hogg, Domann.

## *Class of 1963*

### CLASS OFFICERS

Ferneau, President; Lauderdale, Vice-President;  
Wood, Secretary; Klingner, Treasurer.

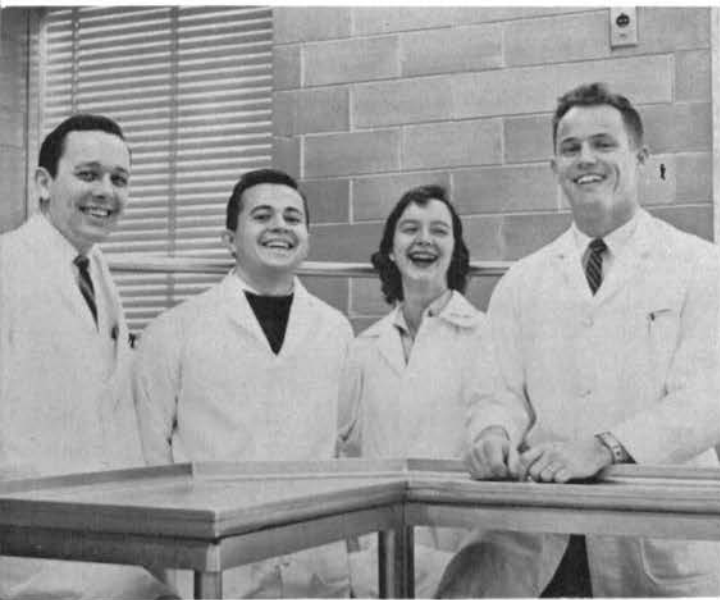

FRONT: Left to Right, Rubin, Lauderdale, Raynor, Seiden, Lowry, Wood.  
BACK: Hueser, Farmer, Bucher, Browning, Duncan, Zinn.



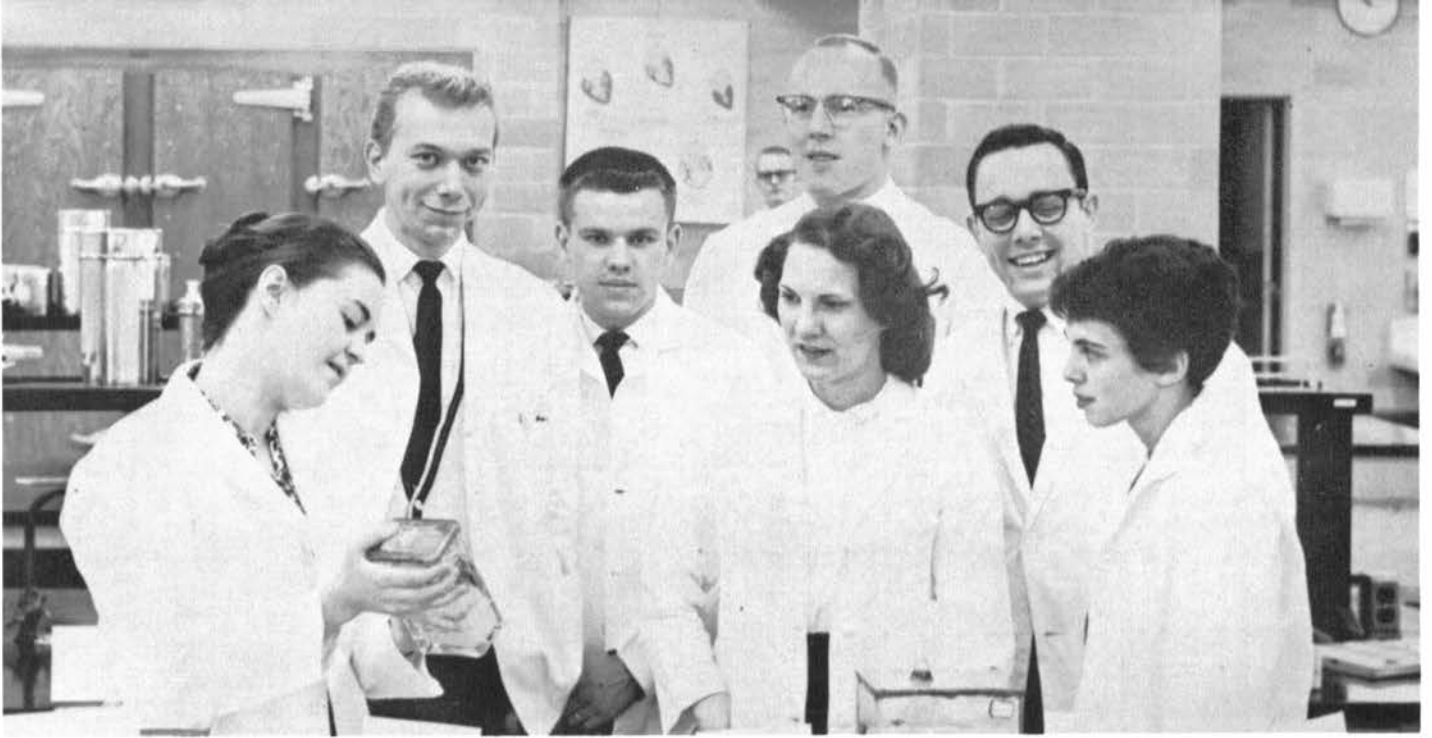

LEFT TO RIGHT: McCaffree, Tendai, Smith, Myers, A., Weber, Klingner, Shucart.

FRONT: Left to Right, Lane, Esterkyn, Cook, R., Minton, Crighton, O'Rourke. BACK: Black, Myer, I., Dexter, Hubbell, Huggins, Scott.  
NOT PICTURED: Benjamin, Berni, Robinett.

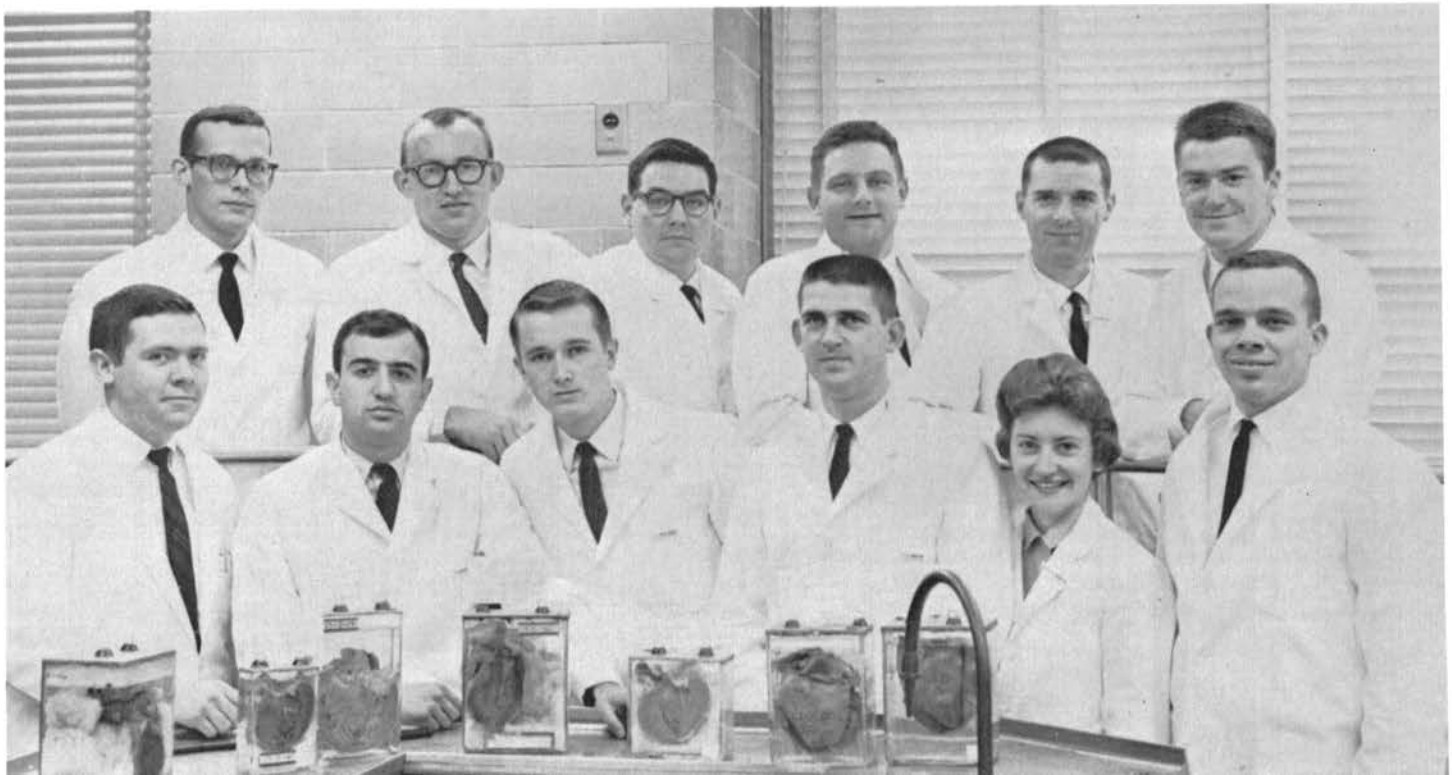





FRONT: Left to Right, Weir, Osbourn, Hantman, Bilderback, Takase. BACK: Grim, Ritter, Schell, Keenan, Reed, Spears.

FRONT: Left to Right, Compton, P. Vulgaris, Fayne, Brookreson, Grossheim. BACK: Mayer, Cook, J., A. Cloacae, Johanson, Marlen, Crow, Ridenhour, Kowertz.



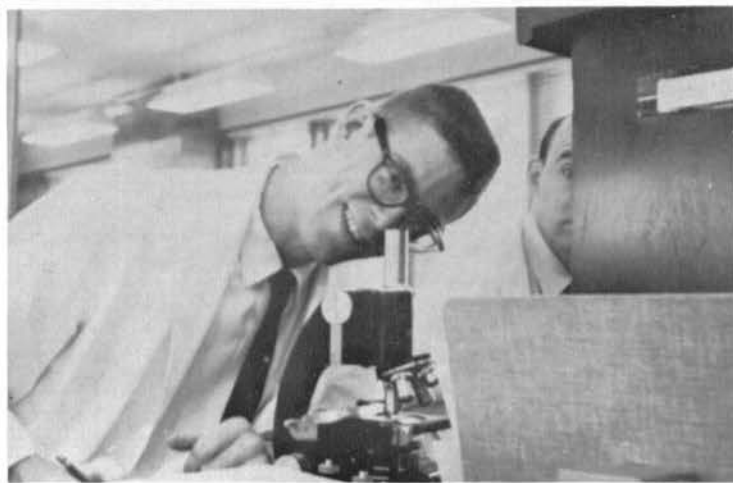
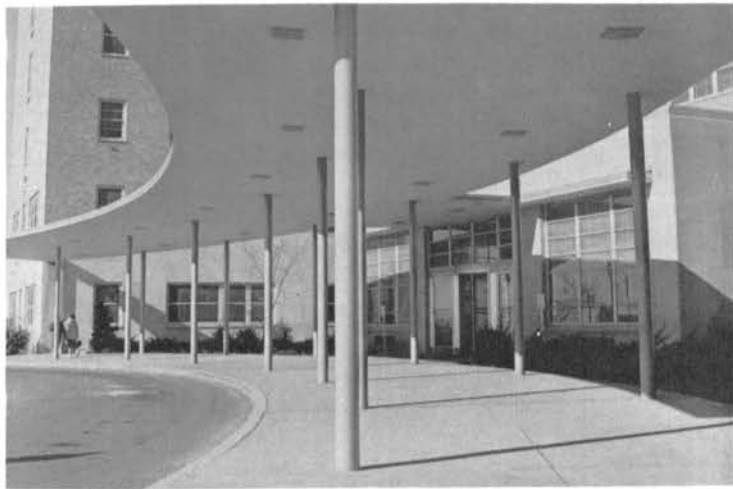



FRONT: Left to Right, Kenamore, Glasgow, Green, M.R., Forsythe. BACK: Pogue, Blond, Lewis, Seabaugh, Wakeman, Kovac.

## Class of 1964

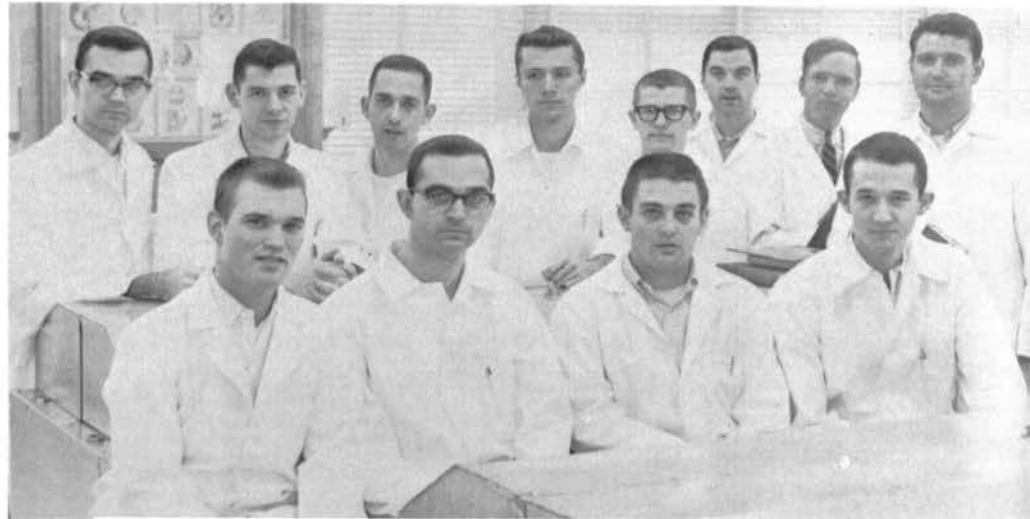
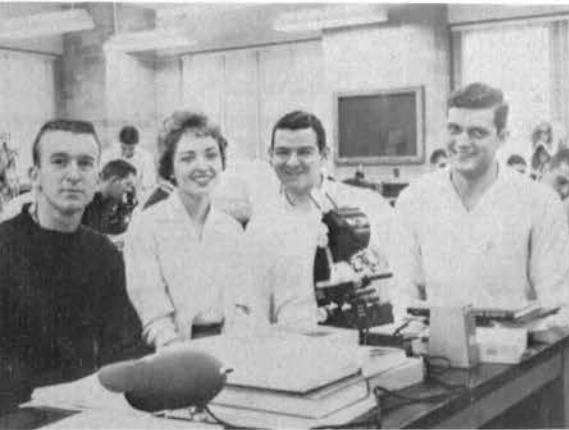

FRONT: Left to Right, Hesker, DeFeo, Cohen, Lutman. BACK: DeFeo, Angstead, Wolff, Rausher, Zehr, Myers, Moore, Skipton.

### CLASS OFFICERS

Arthaud, President; Wishart, Secretary;  
Glasgow, Treasurer; Patterson, Vice  
President.

FRONT: Left to Right, Till, Stroessel, Arthaud, Mitchell, Turner, K. BACK: Silliman, Gardner, Corwin, Greene, F., Stange, Deeken, Magidson, Patterson.

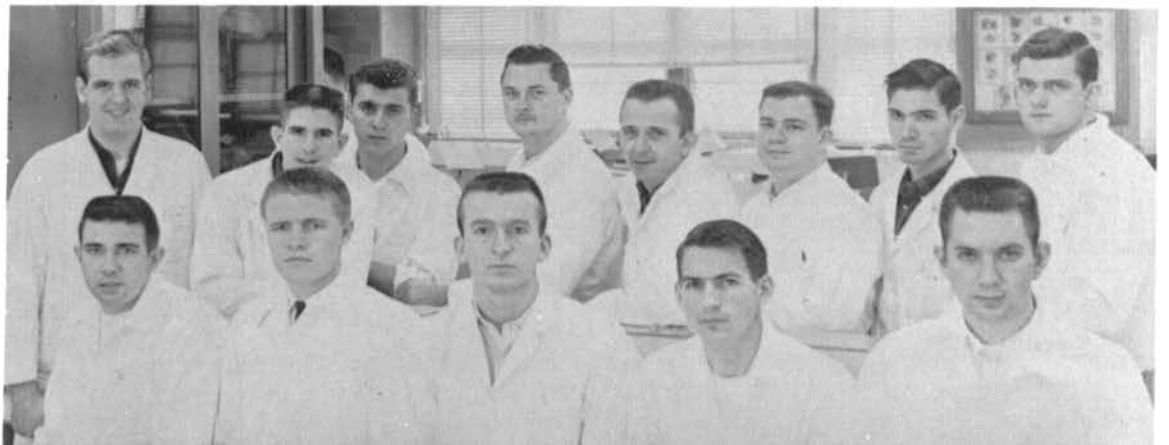

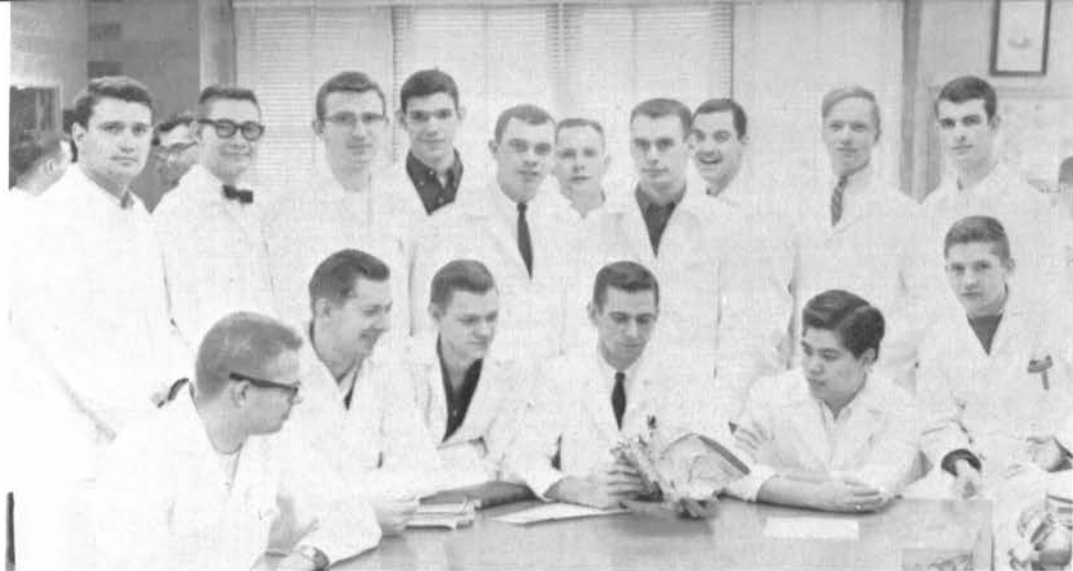

FRONT: Left to Right, Linhardt, Johnson, Cockrell, Corry, Seto, Leslie. BACK: G. Medius, Kelly, Piepergerdes, Kennedy, Hite, Roberts, Wantuck, G. Maximus, G. Minimus, Payne.

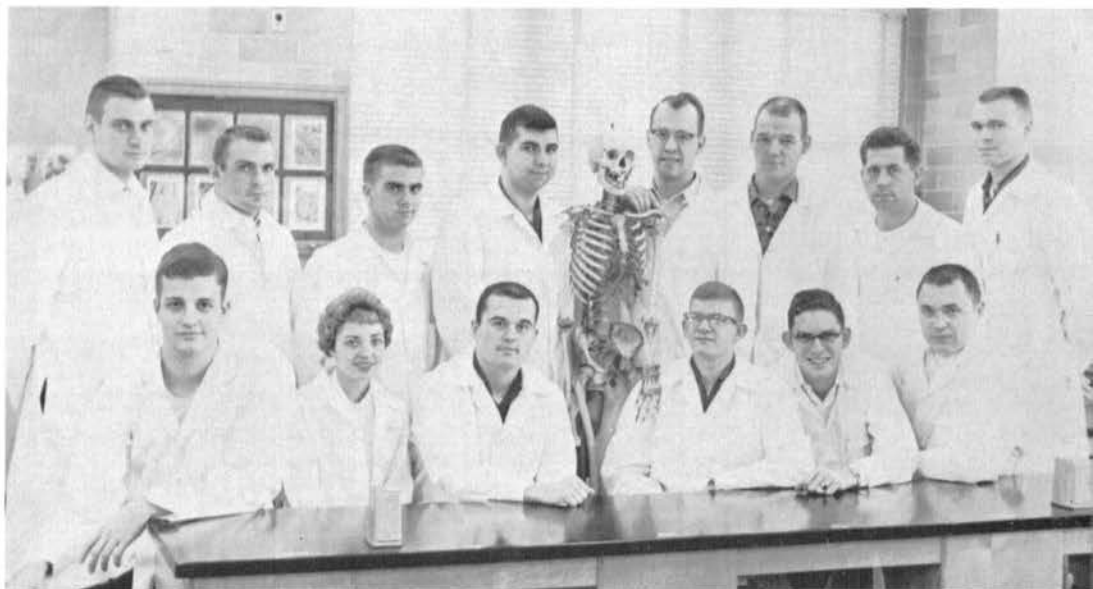

FRONT: Left to Right, Gentry, Callen, Plogsted, Landers. BACK: Dempsey, Asendorf, Henshaw, Smoot, Dowdy, Puidar, Bradley.

FRONT: Left to Right, Minnigerode, Wishart, Cooper, Hill, James, Simmons. BACK: Shallenberger, Sayer, Horn, Woods, Kloss, Alcorn, McCoy, Davis.

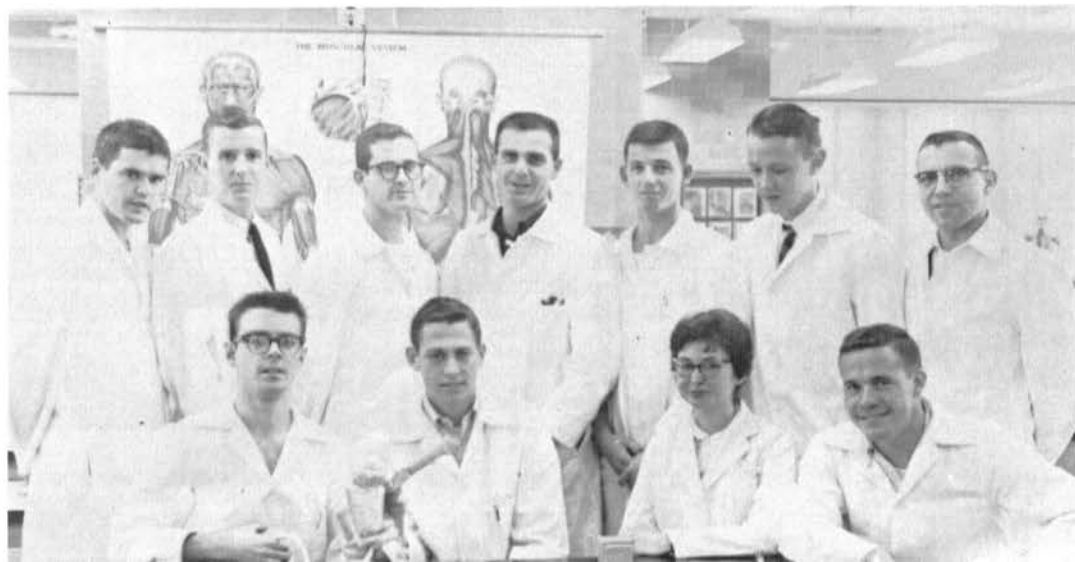





"We were civilized when you were gathering berries."

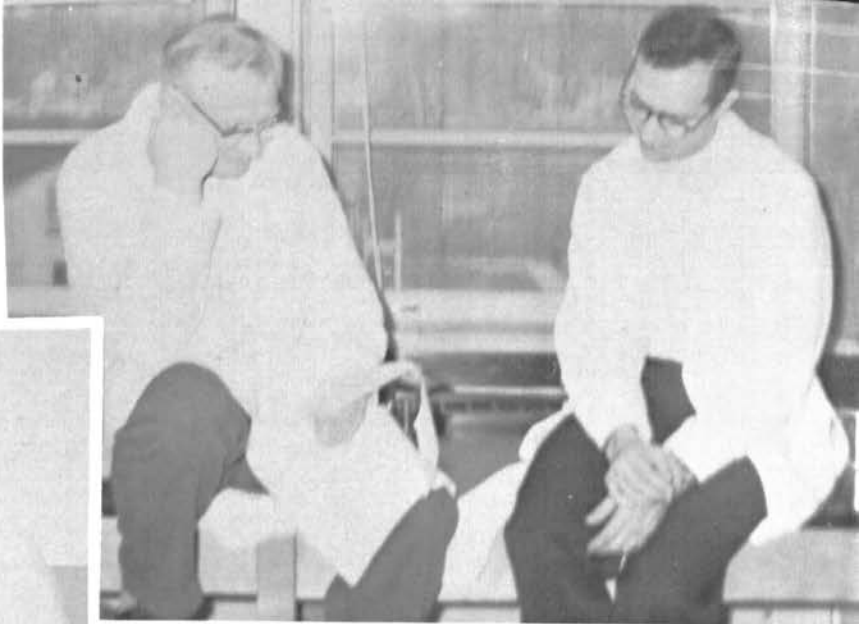

...."Why don't they have the nerve to tell us before they graduate?"



"I've quit...I do this just to remember the feel."



Some slacker has been using the bed for sleeping.....



"Well, my facial artery is still patent!"



"Stand clear, I'm going to breathe in..."

After the Consultation.....

"I can feel an enzyme working."

"Now I feel ready to try a delivery by hypnosis."





"You'll need a special authorization from Dr. Weiss for that book."



"Waddaya mean we have infectious personalities?"



"Ach Himmel, Nicht einander barium enema."



"Won't one of you ladies try the Universal Diet?"



"Now honey, we'll just pin your cute little diaper, and then we'll be all thr-----Oh, damn you!"

"I've lost the data. We'd better fake them so Dr. Martt won't get mad."



"....and this is where our 4th year students spend their nights on call."

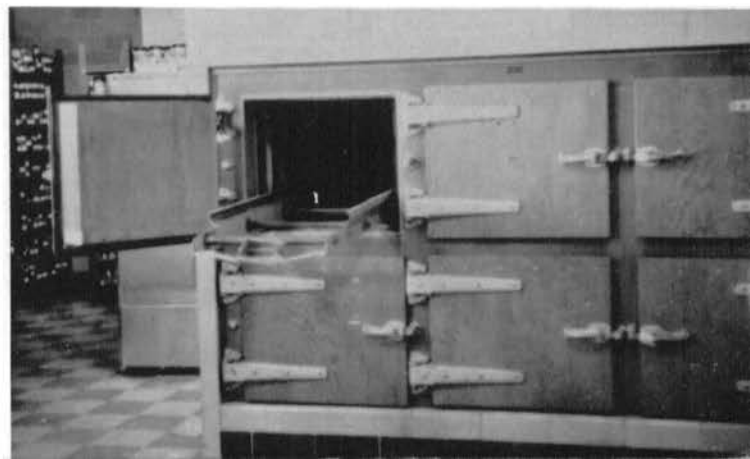



"I'll be with you in a moment...this one's taking longer than I anticipated."



With so many ions in the fire, someone's gonna get burned!"



Leg-men



"How can they expect daily progress notes when we can't read the nurses' writing?"

Chocolate broth

"There! That should be enough sliced for the next five weeks."

"Make your move!"





"My longitudinal study shows that this specimen should culture out positive for Shigella."



The Day the food was cooked.



"Aha! Somebody didn't drink all their Similac!"

"...so I'll pour you another, and try not to get my string tie in this one."



P: "Froglegs, folks?" E: "Here, let me flame that plate, first."



B: "Yum, let me at those Brains and eggs!" L: "I can see right through you, Sam."







Reviewing the literature



O, Sinister!

Mamanicolaou



"There must be some Freudian reason why I keep doing that, nurse."



"...and when I count to ten, you will wake up and remember nothing I've just taught you."

"I know he can take Aspirin orally, but give him the suppository anyway."

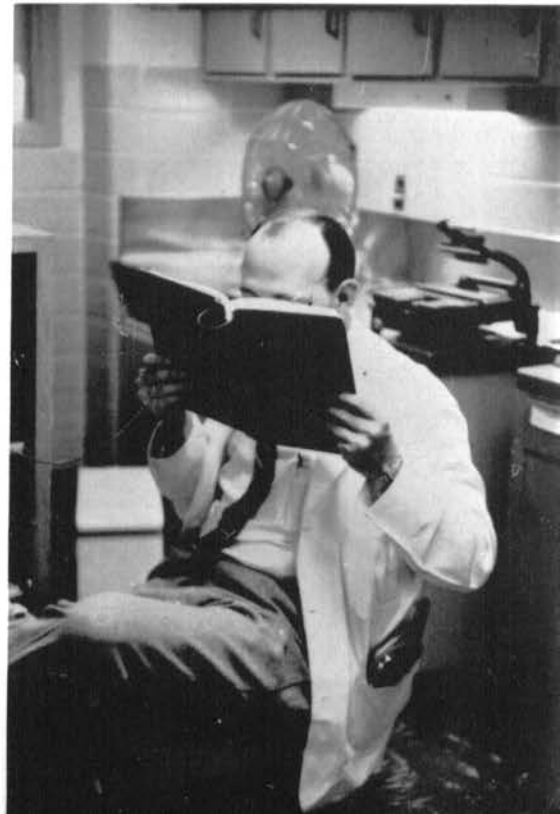

"Mmm...let's see...Gynecomastia ... Halitosis .... Hemorrhoids ... ah ha! Hair Nutritives!"





"That's right, smile, men. Maybe the photographer will think you're happy."

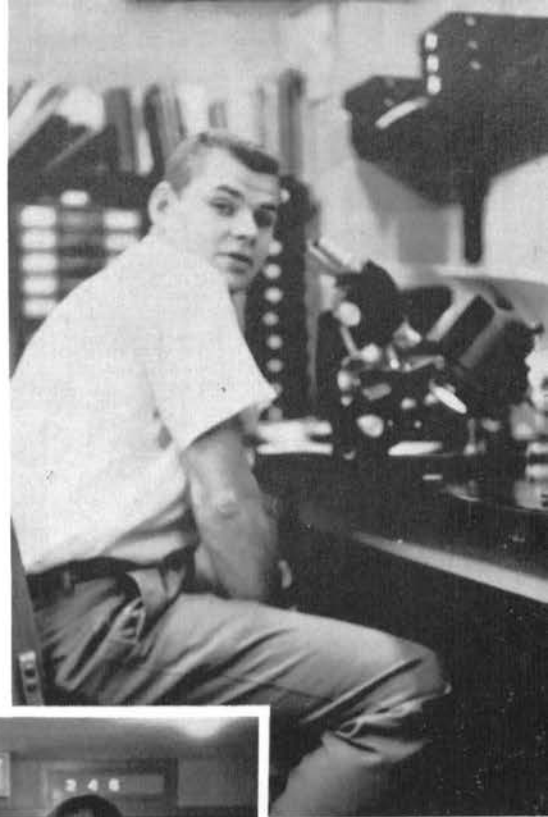

"Damn these indwelling catheters!"



"I just cancelled all his enema orders."



Acid and Gas

"I don't know what made me pinch her."

"Yes sir, I would like to go to the john. How could you tell?"

"I noticed you didn't take notes during my lecture on Swamba Valley Fever."





When we're really stuck like this, we make it a "case of the week."



"...then immerse the chart in Penicillin to make sure these orders are really sterile."

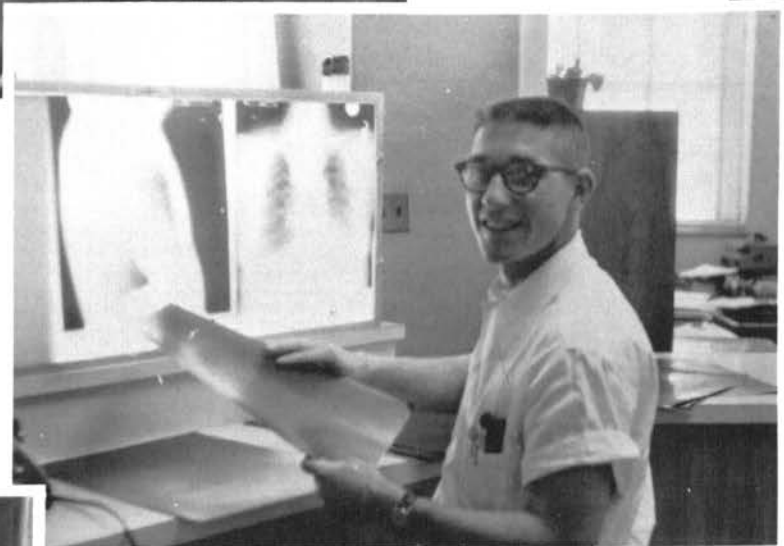

"I thought I'd go ahead and read them myself. They're all normal chests this week anyway."



"I think lectures should be given in a relaxed manner - in the same way that they are received."



Spontaneous Cerebral Atrophy

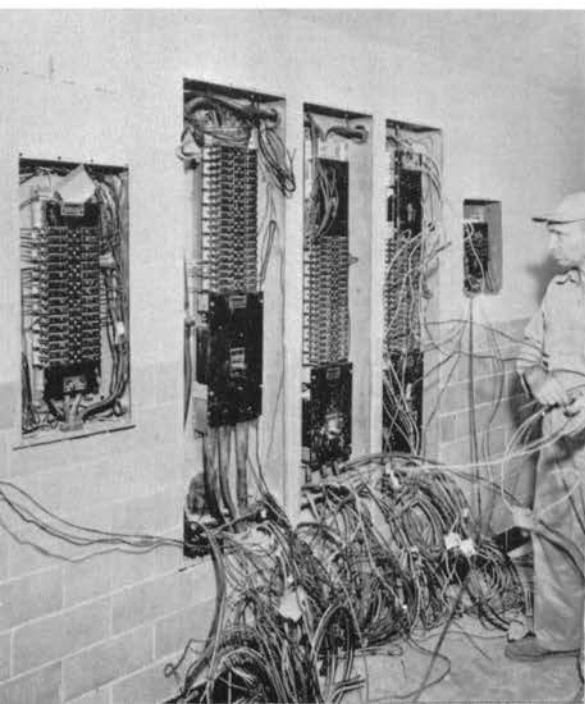

"Oh hell! I'll just connect them all to the coffee shop."

"Just as I suspected; Acne vulgaris."





"All right, clods. We'll explain it once more."

"Dr. Jackson patted me on the head today, and said I was a good boy."



"Pay attention, Jim; you're cutting my hand."



"Damn thing won't light. Did they soak my cigarettes in Gantresin again?"

"By gosh! I guess I knew the answer to that li' ole' question."

"Now let's see. Place electrode 'A' into connection 'B'."

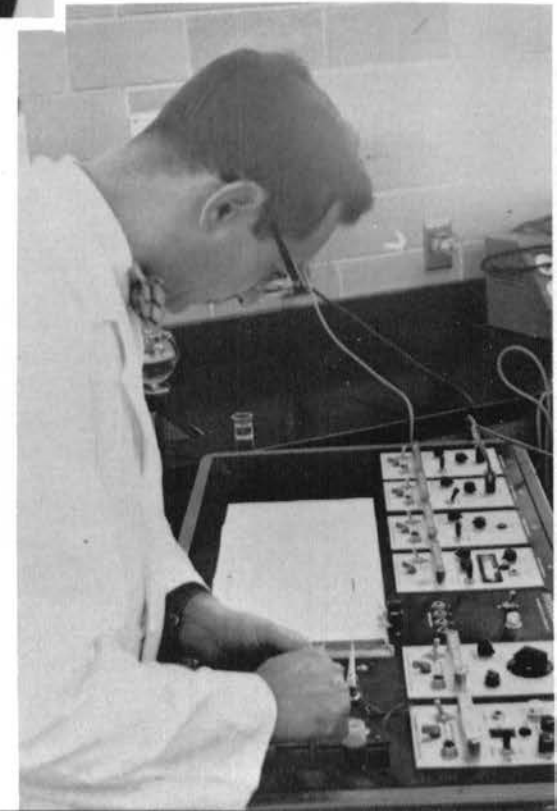





"I've got a localized pyrexia in my left hand...."



"Ours is not to reason why, ours is but to cut and tie."

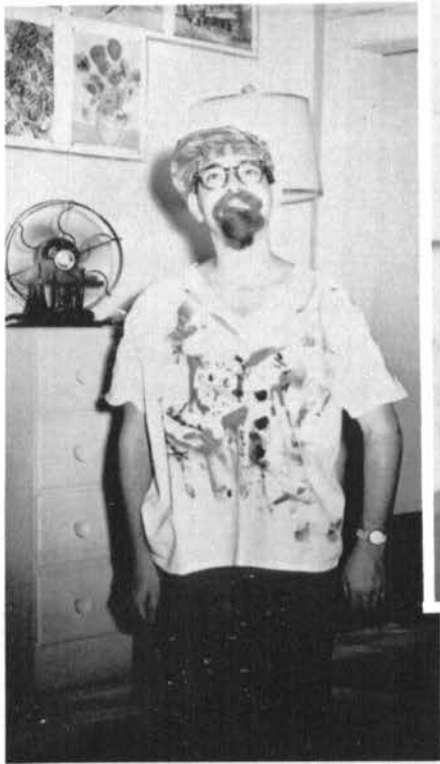

"Now that I've assumed the proper position, Monsieur, I'll be most happy to inspect your hemorrhoids."

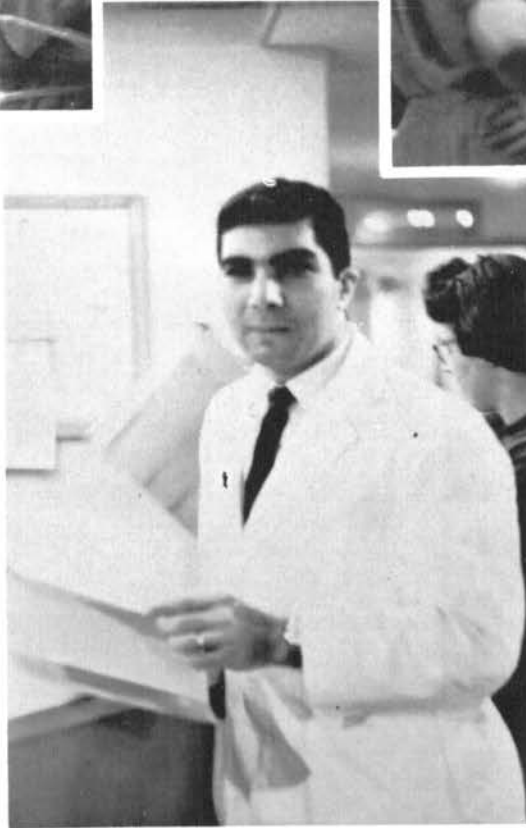

"What he needs is 4 highballs a day...I know..."

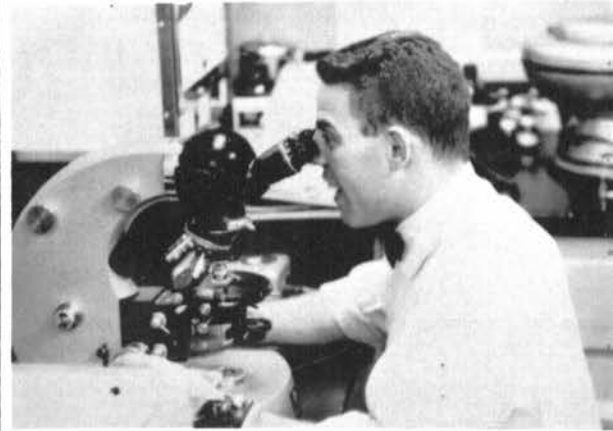

"Look at those sex-linked genes go...."

Mr. Inside and Mr. Outside

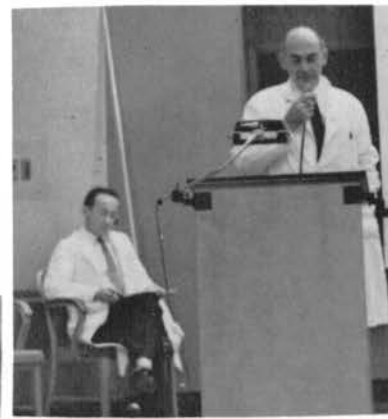

"Yep, the 80 per cent burned diabetic is on its way!"



"I don't mind the fact that you men can't read EKG's, but you've chewed up 300 pencils already this week...."





"Was that order 500cc D5 Martini stat?"

(He defined his answer more clearly and lost 5 more points)

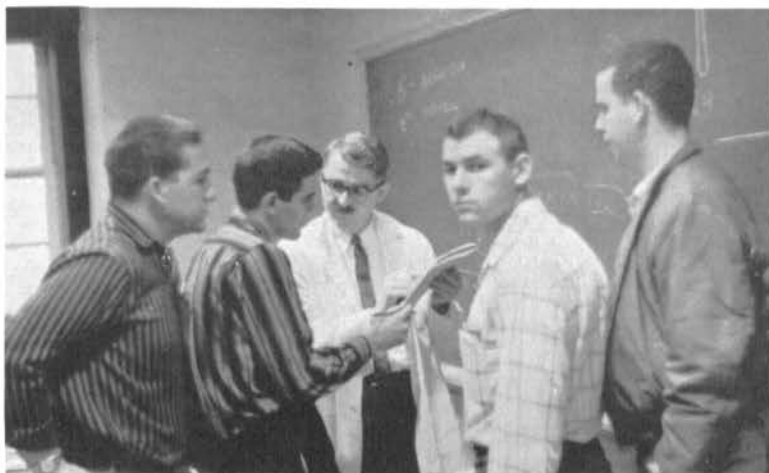

"Hmm, digitalis ain't in the Farmer's Almanac."



Lab Oratory



### "Mr. Heartburn"



"If my tongue were moist I wouldn't need to wet my stamps this way."



"Operation successful.. proven by autopsy..."

"I just can't explain why all your red cells are nucleated."





"It's a REAL course up at Michigan."



Once a dean, always a dean!



"Maybe I should start taking roll."



"What was that dose of pento-barbital again?"



"Please, not outside the bottle!"



"Watch her when she turns around!"



"Are you serious????"



"If you study all day and study all night, it's easy to make all C's."



Phrenology

"TRY ME"



"These cocci are really hard to pick up."



"Can anybody lend me \$232.50?"

"If they don't pay the ransom, take him upstairs."

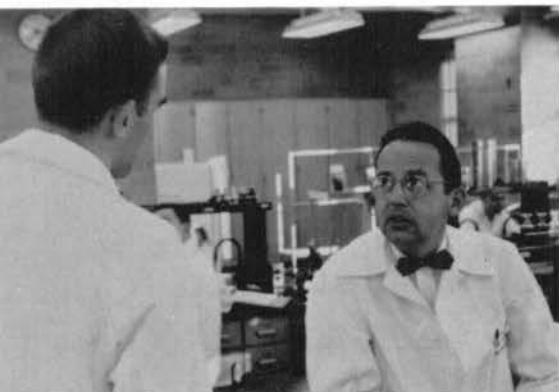





Myasthenia Gravis???



Oh, well, at least we're not a strategic target.



We arrive optimistically and leave misty-optimally.



The backs in the boys room.



"God, your lectures bore me!!"



Microbiology homework



COUGH!



"The higher the magnification the lower the brain power."



Win, place, and show!!



"On careful palpation I'm sure it's female."



"Let's now adjourn and reassemble at the Stein Club."



"Does it really get easier every year???"



"Let's contaminate the unknowns and watch 'em cry."

"But you removed my ovaries last year!!"





rocketeightyeight

by p a g

if i was to blow my no  
se  
would it make the w o r l d any more  
a bed

of  
noses e  
or by the rockets r d glare  
d

would

she be there  
glaring at therocketeightyeight

the house is dark  
a candle but shines the way  
to  
the  
head

why does a chick cross the r o a d

t  
o  
o  
t t  
o  
o  
t

rocketeightyeight

skat cat races tonight at 8-8

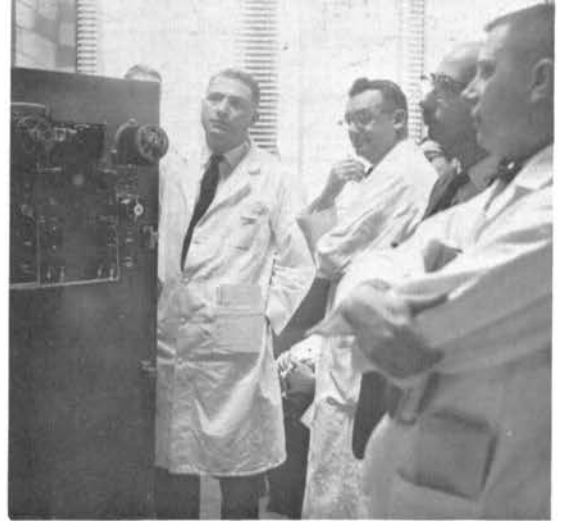

"We'll start Therapy as soon as the I.B.M. comes up with a diagnosis."



Man-Tan



Ship Gray

BOY, HAVE WE GOT THIS GUY CONDITIONED!  
ALL WE DO IS PUSH A BUTTON AND HE FEEDS US !!

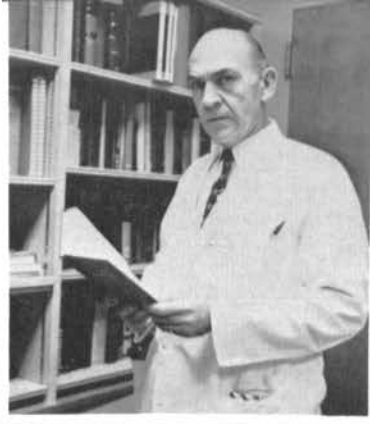

"Operate?"

"Well, maybe we should subtract that from the total weight."

"Massage a little harder, Bob, Captain Kangaroo is beginning to come in over the T-waves."

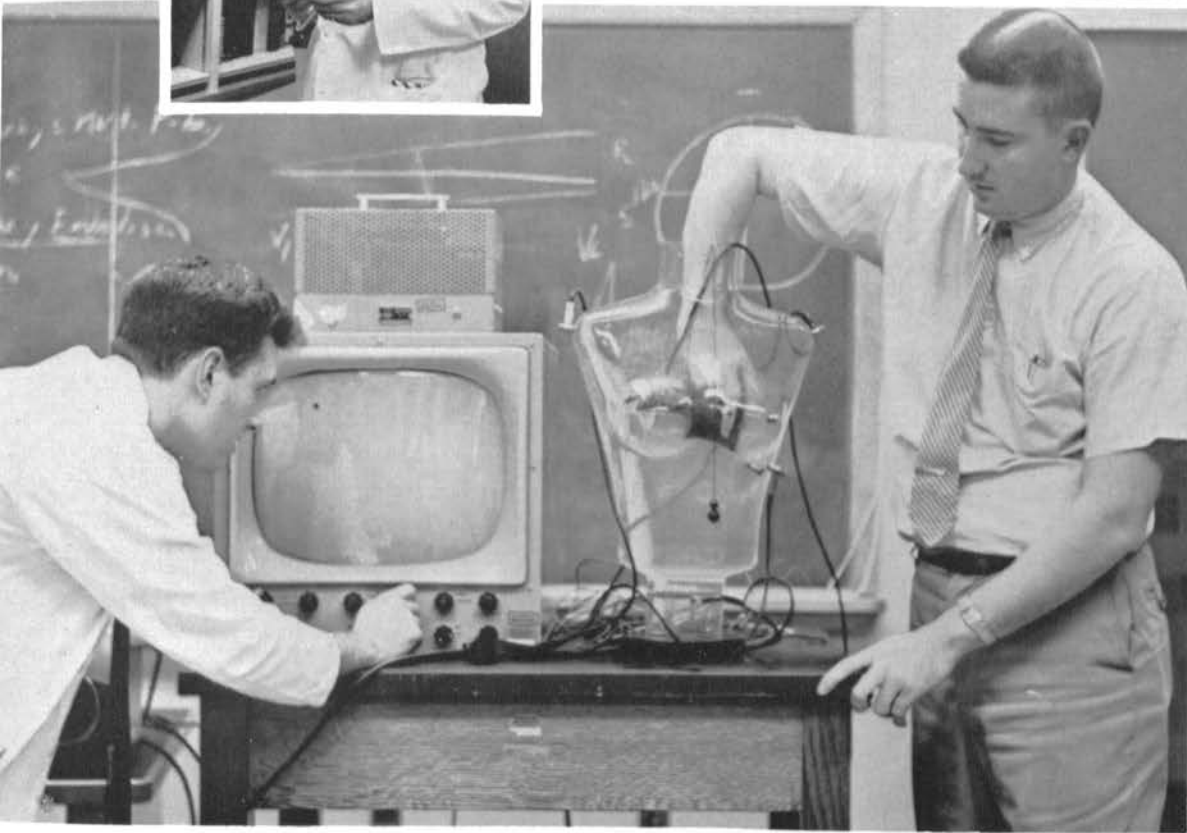

"Not until you take off that silly hat."

"Congratulations! And give my best to all the boys at Kirksville."



"Uhh, too bad you missed that two inch putt, Mitchell, or you'd have tied me."

"Unnngh! These goddam guinea pigs are hard to milk!"





"This child looks hauntingly familiar."



What makes SAMA run

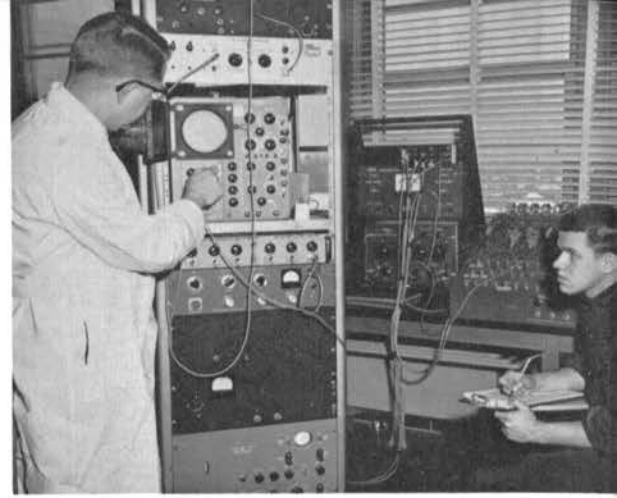

"For stereo you plug it in here."



"You say you have a bilateral 4th metacarpal sign, hey?"



"One more drop and it should turn to gold."



Great Oaks from little Ekerns grow.



Cook's secret ingredient.

"The kids love my chocolate pudding"



"You say your history reads like a page from a newspaper?"

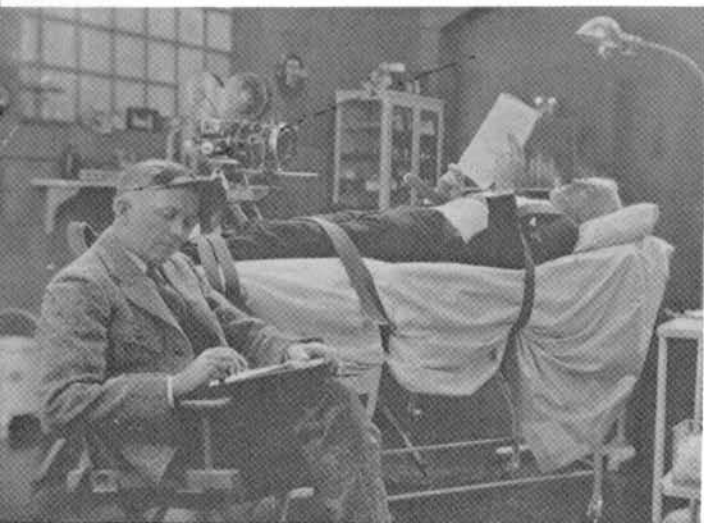



"Psst---what's the dose for aspirin?"



Elmer Gantrisin

"I keep having these hot flashes through my inquisitive mind."



## The Platypus

My child, the Duck-billed Platypus  
 A sad example sets for us:  
 From him we learn how Indecision  
 Of character provokes Derision.  
 This vacillating Thing, you see,  
 Could not decide which he should be,  
 Fish, Flesh or Fowl, and chose all three.  
 The scientists were sorely vexed  
 To classify him; so perplexed  
 Their brains, that they, with Rage at bay,  
 Called him a horrid name one day,-  
 A name that baffles, frights, and shocks us,  
 Ornithorynchus Paradoxus.

--Oliver Herford, "A Child's Primer  
 of Natural History," 1899

"What! You're out of liquid beefsteak?"

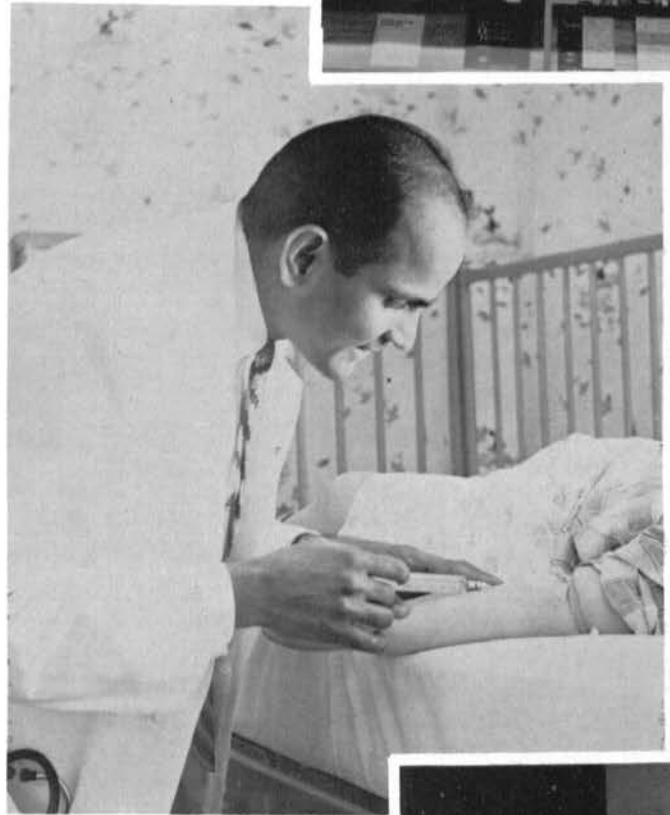

Venu-puncture



Air-contrast





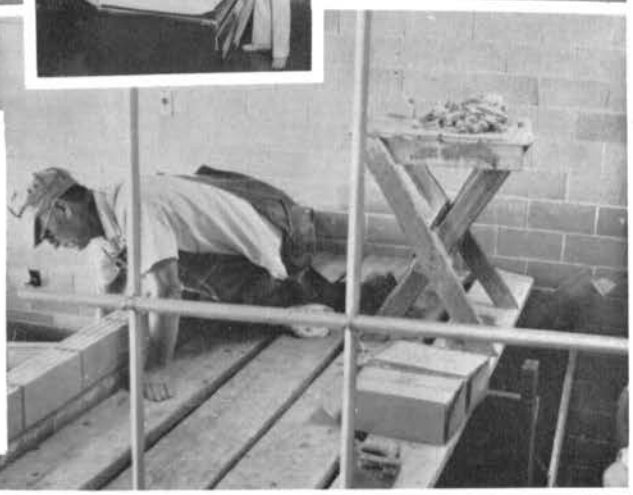



*Hospital Administration  
Professional Laboratories  
Activities*



### *Hospital Administration*

LEFT TO RIGHT: William Chancellor, Assistant director; John Perry, Associate director; Jerry Barton Boyle, Assistant director; Ross Beal, Personnel manager.

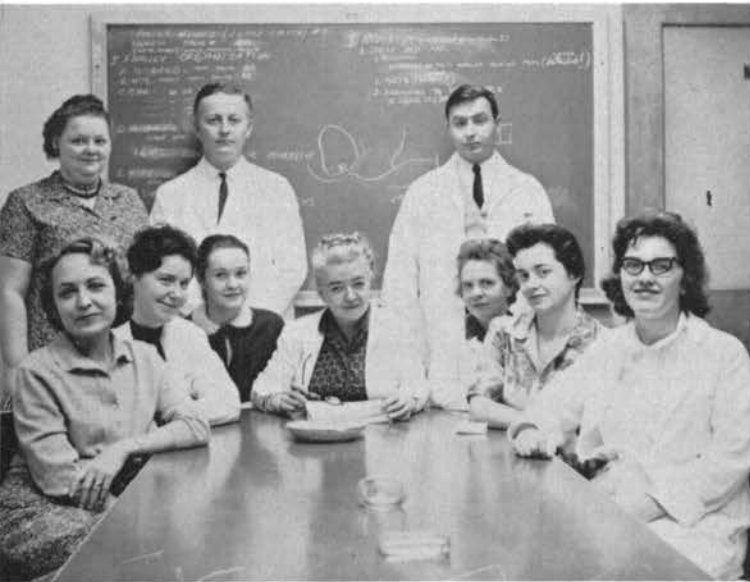

### *Social Service*

LEFT TO RIGHT: Virginia Southwood, Joanne Murmelstein, Ann Johnson, Thelma Dorroh, Rebecca Lucas, Jeanette Cobb, Benita Weitzel. STANDING: Velma Roberts, Warren Ponsar, Gorman Rasmussen.

### *Medical Records*

LEFT TO RIGHT: Nancy Lapeyre, Eva Juhl, Betty Soetaert.



MRS. ADDIANN HINDS  
Publications Clerk,  
School of Medicine

MRS. HELEN RICKS  
Secretary to Director  
School of Nursing





### *Surgery Office*

LEFT TO RIGHT: Ruth Forsyth, Bessie Towson, Sharon Sperr, Dora Dirksmeyer, Joan Mok, Ruth McCown, Rev'e Wilmoth.

### *Internal Medicine Office*

LEFT, Christine Smith; RIGHT, Barbara Colley.



### *Ob-Gyn & Pediatrics Offices*

LEFT TO RIGHT: Mary Nelson, Alice Hinson, Marion Kitchell.

### *Pathology, Pharmacology, & Microbiology Offices*

LEFT TO RIGHT, Joan Schell, Phoebe Black Jo Anne Croswhite, Thaney Martin.



### *Telephone Exchange*

FRONT, Marge Elbe; REAR, Mrs. Paul.



### *Biochem. & Anatomy Offices*

LEFT TO RIGHT: Mrs. Deuser, Mrs. Powers, Mrs. Kraus.



### *Dean's Office*

LEFT TO RIGHT: Jewell Vierheller, Maurine Cobb, Addiann Hines, Pat Godwin, Darlene Schroeder.







## *Serology*

Ruby Bell, Kate Gioia



## *Hematology*

FIRST ROW: Left to Right, Lou Anna Barrett, Jean Richter, Pat Waters. SECOND ROW: Ken Lay, Harry Greenwood, Judy Ray, Judy Scott, Pat Kline



## *Chemistry*

LEFT TO RIGHT, Mary Jane Wagnon, Judy Houk, Jean Marshall, Pat Donaldson, Marjorie Santori, Lois Lockwood, Sandy Gray

## *Clinical Microscopy*

Don Thompson, Inez Patch, Lois Pence

## *Blood Bank*

SEATED: Jean Boehm, Esther Powers. STANDING: Betty Wilhite, Carol Shaw, Charlene Ryon, Amy Ridgeway.

## *Bacteriology*

LEFT TO RIGHT, Roberta Dresser, Betty Batchlitt, Martha Lorah, Pat Carter, Nancy Armes





### *Operating Room Nurses*

LEFT TO RIGHT: Shirley Stoecklein, E. Amanda Leonard, Marilyn Shelp.

### *Endocrine Laboratory*

LEFT TO RIGHT: Shirley Teeple, Phyllis Strauser, Paul Langley, Claudia McKenzie.



### *Physical Therapy*

LEFT TO RIGHT: Sylvia Maune, Anna Turner, Ray Hogue, Carl Lee.



### *Anesthesiology Office*

LEFT TO RIGHT: Catherine Tomlianovitch, Bessie Towson.



### *Recovery Room*

LEFT TO RIGHT: Jean Caldwell, Clara Russell, Eileen Van Dyke.

### *Pediatric Research Laboratory*

LEFT TO RIGHT: Paul Maland, Clint Sprague, Joanne Bunge.



### *Cardiac Laboratory*

LEFT TO RIGHT: Carol Miller, Charles Callaway, Jean Van Sandt.



## *Medical Technology Class*

STANDING, Left to Right, Barbara Neenan, Sue Kimes, Pat Carter, Betty Batchlitt. SEATED: Esther Powers, Charlene Ryon, Carol Shaw.



## *Pharmacy*

STANDING: Left to Right, Walter Miller, Tom Trogdon, J. W. Jackson. SEATED: Wilma Sperry, Dan Kallenbach.

## *Animal Laboratory*

LEFT TO RIGHT: Jerry Benedict, Bill Blythe, Charles Robinson, Henry Senor, Carl Wiese, Dr. James Moser. FRONT: Champion Stoutheart Worthington Tipperrary III



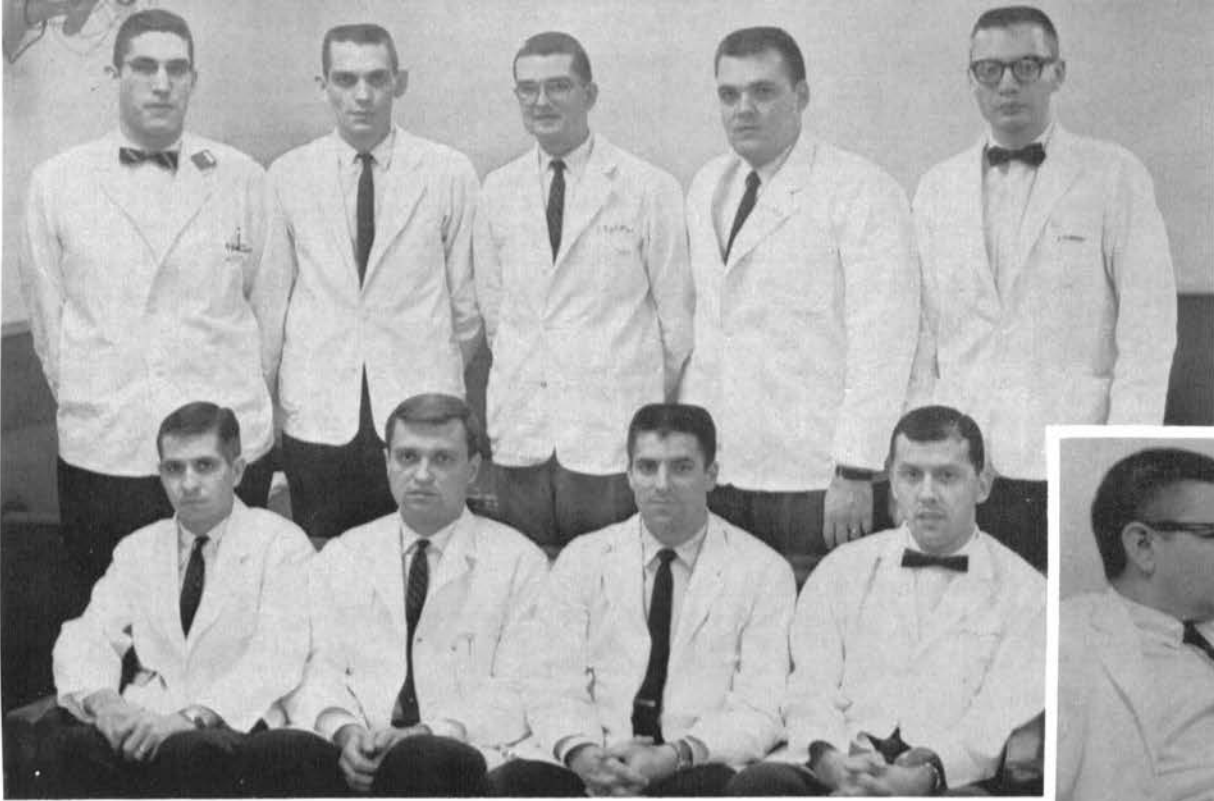

### *Alpha Omega Alpha*

HONOR MEDICAL SOCIETY

STUDENT MEMBERS, Left to Right, Lee Pfefer, President; Charles Cheek, Lenard Politte, Michael Richmond, John Townsend, Treasurer; Worley Stewart, Lee Heutel, George Pavey, William Ridgeway, Vice President; INSERT: Robert Dettmer. NOT PICTURED (Elected Mar. 7, 1961): William Case, Ann Johanson, W. Thomas Morgan, Steven Plax.

### *Christian Medical Society*

STANDING: Left to Right, Bradley Arthaud, Robert Horton, Paul Seyer, William O'Rourke. SEATED: Loren Zehr, Donald Allcorn, David Shock.







"Now don't you think that's important, doctor?"



For Minn only

# Anatomical Revue



"These are just the directions on how to take the test."



"Lady, would you mind removing your cigarette from my eye?"

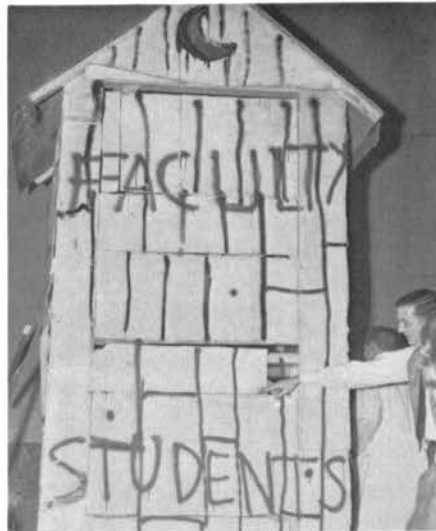

The rich leaves on top giving the poor beneath drop after drop.....



"Now everybody got that?"



"Oh, bring back Engley!"

Gored at the rodeo



Shadow Cabinet



"Wooooo-eee!"

"Asa determin' bya da leega-ofa-de-nation"





Distaff Staff



# The Medical Library



"For the teacher and the worker a great library is indispensable. They must know the world's best work and know it at once. They mint and make current coin the ore so widely scattered in journals, transactions, and monographs."

Osler



WILLIAM K. BEATTY  
Librarian  
Associate Professor of Medical  
Bibliography  
B.A., 1951; M.S., 1952, Columbia  
Chairman, Hospital Division,  
Special Libraries Association  
Editor, Vital Notes on Medical  
Periodicals (Medical Library  
Association), Editor, The Re-  
minder (Biological Sciences Di-  
vision, Special Libraries Asso-  
ciation)

MARGARET MARTIN  
(Not Pictured)  
Assistant Librarian  
A.B., 1953, Missouri

The Medical Library, now in its 57th year, grew out of a gathering together of departmental libraries. The two major collections which combined in 1903 were that of the Department of Anatomy (from the old Medical Building) and of the Practice of Medicine and Surgery (from the Hospital). The Medical Library's first home was a room in the "New Medical Building" (McAlester Hall), with a stenographer from the Dean's office in charge. She was replaced the following year by the first in a series of student assistants.

Efforts were made in the next few years to strengthen the research collection. In 1907-08 the Library had a collection of 2200 bound volumes and about 50 journals. The Library grew slowly and the 5,000 mark was passed in 1911.

In 1921, for the first time, a full-time assistant was put in charge. Two years later the Library moved into larger quarters in the new extension to McAlester where it remained until 1956.

In 1932 the Library's collection reached 10,000 volumes. The first trained librarian was appointed in 1941. Two years later the collection reached 15,000 and in 1951 the Library had 20,000 bound volumes. The first librarian with a graduate degree in library science was appointed in 1951.

The Library moved into its present comfortable and well-planned quarters in September, 1956. The stacks have room for 100,000 volumes. The collection consists of slightly more than 32,000 bound volumes, and approximately 800 journal titles are received regularly.

The announcement of the School of Medicine in 1917-1918 states "A good medical library is also very expensive, but is necessary for the best work in instruction and absolutely essential for research." This is just as true today as it was then.









*Guests of Eli Lilly and Company*

UNIVERSITY OF MISSOURI  
SCHOOL OF MEDICINE  
COLUMBIA, MISSOURI

JUNE 8, 9, 10 AND 11, 1960

BASS PHOTO CO.

## Eli Lilly Company Tour for Junior and Senior Medical Students: June, 1960

BACK ROW: Left to Right, Dr. Engley, D. Dierker, N. Kronemer, A. Johanson, Dr. J. Barrett, T. Sutterfield, D. Chapman & wife, S. LeBoeuf, W. LeBoeuf, R. Thomas, J. Tucker & wife. SECOND ROW: Dr. Merrick, W. Karow, W. Crayton, L. Mosby, M. Thoman & wife, Mrs. R. Thomas, D. Dodson, K. Dempsey & wife. THIRD ROW: L. Courter & wife, L. Toalson, W. Knoop, W. Hopkins, N. Bartlett, R. Beck and husband. FOURTH ROW: Dr. H. Brown, J. Haffner, T. Anderson, R. Snider, D. Hollerbach, D. Lowry & wife, L. Chapman, G. Pavey & wife. FRONT ROW: W. Lauderdale & wife, D. Sisson, Mrs. T. Anderson, Mrs. R. Snider, Mrs. D. Hollerbach, R. Lewis & wife, W. O'Rourke & wife, Mrs. L. Chapman, Brady Amelung

"Old men forget; yet all shall be forgot, but he'll remember with advantages what feats he did that day. Then shall our names be in their flowing cups freshly rememb'ed."



"I don't care if it is your ball, I'm going to coach third."

"Murderers' Row"



BACK: Left to Right, Gary "Home Run" Robinson, Steve "The Gimp" Plax, Bill "Shorty" Ezell, Jim "Lefty" Wolff, Jan "The Lip" Hirschfield, Charlie "Pepper" Brady, Ed "The Whip" Brundick, Vern "Yogi" Wilson, Ralph "Dizzy" Klopper, Gwyll "Casey" Lodwick. FRONT: Bill "The Cat" Ridgeway, George "Scooter" Gay, Dave "Moose" Chapman, Tom "Rabbit" Anderson, George "Babe" Pavey.



## The Medics

FLASH! MEDICS GO UNDEFEATED!

Led by the mound artistry of Ed "The Whip" Brundick, the flawless fielding of Tom "Rabbit" Anderson, the base running wizardry of Steve "The Gimp" Plax, and the tape-measure power of Gary "Home Run" Robinson, the home forces went through the entire softball season (two games) undefeated as they vanquished their foes from the "The Flaw on the Kaw" (Kansas U.) in a home and home duel, 5-4 and 7-6. Individually, the boys were frankly no

damn good. But backed by weeks of tedious practice, guided by inspired coaching, driven by sheer determination, the boys congealed into a spirited, eager, determined, homogenously functioning symphony of the diamond which was frankly no damn good. But as some great philosopher said, "It's not how you play the game, but whether you win or lose." And somehow, the boys managed to win.

FLASH! MEDICS GO WINLESS!

We Also Played K. U. In Basketball. We Got Beat.

BACK: Left to Right, "Wilt the Stilt" Ezell, "Elbows" Robinson, "Dribbles" Wakeman, "Get off my toes" Patterson, "Flat feet" Weber, "The Big O" Brundick, "Gouger" Turner, "Personal Foul" Silver. FRONT:

"The Big Dipper" Pavey, "Axilla" Hogue, "Let go of my Trunks" Simmons, "Technical Foul" Gardner, "Hot Shot" Snider, "Gunner" McLane.





## Medical Dames

The year of '60-'61 has been one of fun, activities and achievement for Medical Dames.

It started in September with a tea honoring freshman's wives and new wives. This enjoyable tea, under the direction of Mary Elaine

Heilman and Amy Case was so successful that it will probably be an annual event of the Medical Dames.

Throughout the year, after the regular business meetings and the entertaining programs, there is a coffee hour. During this time the young women are given a chance to become acquainted with other student wives and discuss their mutual interests.

In addition to the regular monthly meetings, there are interest groups; bridge for beginners, intermediate, and advanced, with a bridge tournament in the spring, under the direction of Renee Pavey. Some of the members join together to bowl once a month.

Other activities of Medical Dames include a Christmas party with a gift exchange, and the making of Christmas items to sell at the December meeting of the Women's Auxiliary. Dixie Ozenberger headed this committee, and with much work, a profit was made. February 25th was the day for the Rummage and Bake Sale. A large committee of girls worked diligently to make this a gigantic money making project. A fashion show in May, with student wives modeling creations they had made, was directed by Eleanor Hogan.

As for achievements, Virginia Thomas, our President, worked with Miss Polly Brummett, director of volunteer work at the hospital, to set up a volunteer program for the Medical Dames. A group of forty wives are participating and are finding the work in the Pediatrics department most rewarding. A representative from each class, with the senior representative acting as chairman, is in charge of scheduling the working hours for the members of her class. The representatives are: Senior-Jane Washburn; Junior-Joan Hollerback; Sophomore-Mary Lou Benjamin; and Freshman-Virginia Pogue.

Climaxing the year is the gala Medical Dames banquet honoring the Senior Student wives and their husbands. One of the highlights of the evening, spent dining and dancing, is the awarding of P.H.T. awards to the senior members. With this event another year of Medical Dames comes to a close.



### OFFICERS

PRESIDENT, Virginia Thomas; VICE PRESIDENT, Claire Greenberg; RECORDING SECRETARY, Norma McLane; TREASURER, Ann Johnson; FIRST CORRESPONDING SECRETARY, Jean Vansandt; SECOND CORRESPONDING SECRETARY, Vera Cross; INTEREST GROUPS CHAIRMAN, Renee Pavey; SOCIAL CHAIRMAN, Madolyn Courter; SPONSOR, Mrs. Vernon Wilson; HONORARY MEMBER, Mrs. M. D. Overholser.

### PROGRAMS

October	18--Book Review, "Flowers of Hiroshima" by Mrs. Ralph Dunkeson
November	15--Kenneth Keown, M.D. will speak on the subject of Internships
December	13--Christmas Party
January	17--Panel Program composed of former interns' wives.
February	21--Baby Shower Theme. June Chance of the University of Missouri Psychology Department, is the speaker
March	21--Interior Decoration with Jack Bremer
April	18--Elections
May	16--Fashion Show











## *Mutagenic Agents*

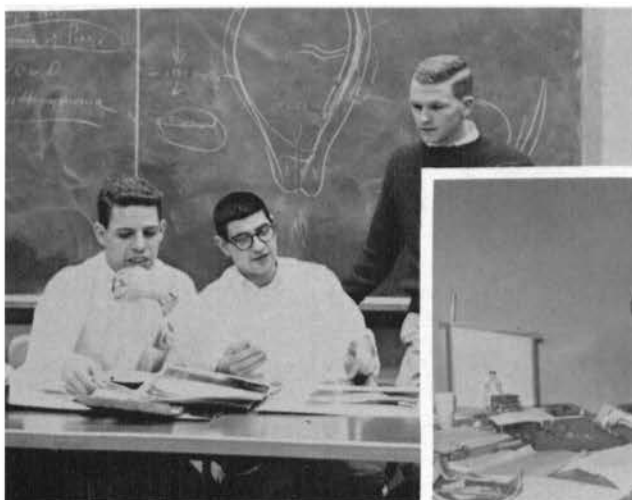

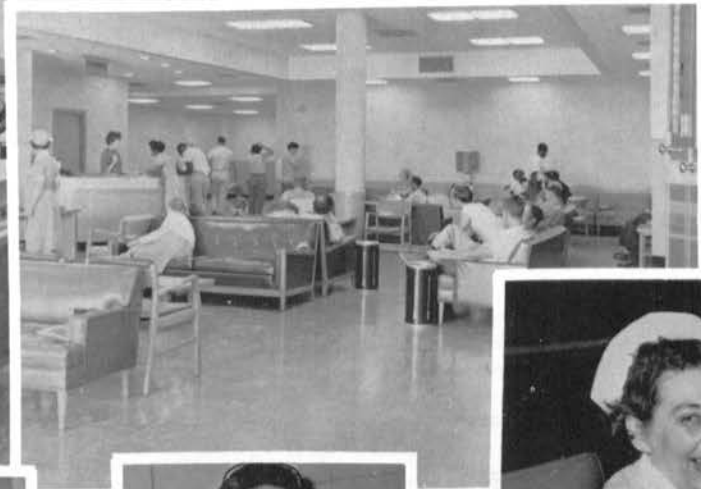

**OPD**



The Machine--our officers for this year. LEFT TO RIGHT: Jim Hueser, Secretary; Dax Taylor, Vice-Archon; Dick Shepard, Archon; Charlie Marlen, House Manager; Tom Weir, Treasurer.



Our house--not too big, not too beautiful, but home.



Dr. and Mrs. James Mann, our house-parents, better known as "Mumsy and Daddikins."

## *Tau Chapter Of Phi Beta Pi Medical Fraternity*

Another year has rolled by, making it forty-five years ago that our chapter of Phi Beta Pi was founded. During this time certain events have become traditional; and these, in addition to the more spontaneous get-togethers, resulted in a full, fun-year at the Phi Beta house.

The rush party at the beginning of the year was a good opportunity to meet the new students as well as renew old acquaintances over a "cool one." Halloween brought out all the spooks and goblins for a party at the house. As the Yuletide season approached, we had our traditional Christmas party at the house, complete with roaring yule logs and a jolly Santa. The Spirit of Christmas filled the house as we became filled with Christmas cheer. The biggest social event of the year was, as always, the Anatomical Revue. Our pre-party warm-up and dinner was held at the new Holiday Inn and the faculty and members present had a high time. Initiation of new members present was a solemn affair, with the party following being anything but solemn. To end the year on a happy note we had our annual Epple's Farm and Phi Beta Pi Picnic.

All isn't partying, though, at the Phi Beta house. Our annual Phi Beta Pi Lectureship brought an outstanding speaker, Edgar Burns, M.D., Chief of Urology at Charity Hospital.

So this year, as in the forty-five past, Phi Beta Pi has served its members as a home for some, an educational opportunity for many, and a social gathering place for all.

"Just a minute, Santa; I think she wants to give it back."



A typical scene after dinner when everyone takes "just one minute" to scan the sports page.

Lost in our forest of pipes and posts.



STANDING: Left to Right, E. Meyer, S. Kovac, K. Corwin, J. Gardner, M. Henshaw, J. Glasgow. SEATED: F. Corry, B. Kinnemore, A. Asendorf, D. Hite, J. Leslie, M. Gentry.



BACK: Left to Right, E. Minton, S. Compton, J. Johanson, C. Marlen, D. Taylor, T. Weir, M. Kowertz, W. Johnson. FRONT: S. Esterkyn, R. Grossheim, T. Berni, R. Raynor, G. Klingner, J. Ritter.

BACK: Left to Right, R. Littlejohn, L. Courter, R. Shepherd, J. Burkeholder, W. Ridgeway, C. Cheek. MIDDLE: T. Kirk, W. Lahue, W. Ezell, K. Kays, V. Sisson, W. Karow, F. Del Pizzo. FRONT: L. Hamtil, D. Ray, W. Harrison, E. Brundick, L. Harwell, W. Case.







## *Mu Sigma Chapter Of Phi Chi Medical Fraternity*

Mu Sigma of Phi Chi's year, 1960-61, was filled with a wide variety of activities. September began with a general house cleaning and purple passion punch party, while October heralded our Halloween costume party. November was the month of the "straw festival" and December beckoned snow for our Christmas party. January was "beatnik-time"; February and the pre-A-Review were a welcome break, and at the Founder's Day Banquet in March, Dr. Duncan spoke on alcoholism. In April we had a party in the main ballroom of the chapter house and in May we had our traditional pre-final picnic.

But parties were only the light side. Our monthly professional lectures warranted our "professional fraternity" label. Finally, we have our alumni association, to which all of us hope to someday belong. We all look forward to receiving The Phi Chi Quarterly so that we can compare our activities to those of other chapters. Good news! Helen is going to cook good things to eat for another year.



### FIRST AND SECOND YEARS

BOB WILTON  
CLIFF KLOSS  
LEON WOODS  
YORK SILLIMAN  
DAN KELLY  
DICK JOHNSON  
BILL DAVIS  
HERB DEMPSEY

DURAND BENJAMIN  
FRED FAYNE  
WADE ROBINETT  
DARRYL DOMANN  
BOB COOPER

Absent:  
Jim Deeken  
Frank Greene

### THIRD AND FOURTH YEARS

JAN HIRSCHFIELD  
OREST HAWRYLUK  
JOHN OWENS  
WARREN HEFFRON  
DENNIS DIERKER  
NORTON KRONOMER

ARNOLD BIERMAN  
PAUL MOLLENHOF  
DON BALLMAN  
BRUCE DICKERSON  
JOEL HAFFNER

ABSENT:  
Wayne Ball  
Larry Stuerman  
Steve Plax  
John Day





Advisors Dr. Luckey and Dr. Anast with "Mother" Benjamin.

"These flowers growing out of the punch bowl is a novel idea, Mary Lou, but what did you add to keep them fresh."

DINNER TIME AT PHI CHI  
"Sharpen your knives for tonight's special, imitation imitation mock chicken."

"Did Stuerman and Heffron and Ballman and Kelly and Domann really say you could have their pie."



Pre-anatomical Review Banquet

"But Dr. Anast, an apple a day didn't keep the doctor away."

Fraternity Advisors--Dr. T. D. Luckey, Dr. C. S. Anast; Presiding Senior--J. Kent Day; Presiding Junior--Larry Stuerman; Secretary--Durand Benjamin, Jr.; Treasurer--H. Dennis Dierker; Asst. Treasurer--Fred Fayne; Social Chairman--Joe Haffner; Chapter Editor--Warren Heffron; Professional Activities--Jan Hirschfield; Alumni Secretary--Norton Kronemer; Sentinel--Bruce Dickerson; Houseparents--Durand and Mary Lou Benjamin; Sweetheart of Phi Chi--Janice Benjamin



HALLOWEEN PARTY

"Now remember honey, at midnight you put your mask on."

THE CHRISTMAS PARTY  
Guest of Honor

"You delivered toys to all the children in the world tonight! That is the worst excuse you've ever come home with."

JOHN K. DAY  
President

A plow-jockey who swears he is from St. Louis.

FOUNDER'S DAY BANQUET  
DINNER AND DANCING

An evening well remembered....Corn bread, mountain oysters and the music of the Ozark Moonshine Five.



"Shall we go send them dinners and fresh suits and give their fasting horses provender, and after fight with them?"

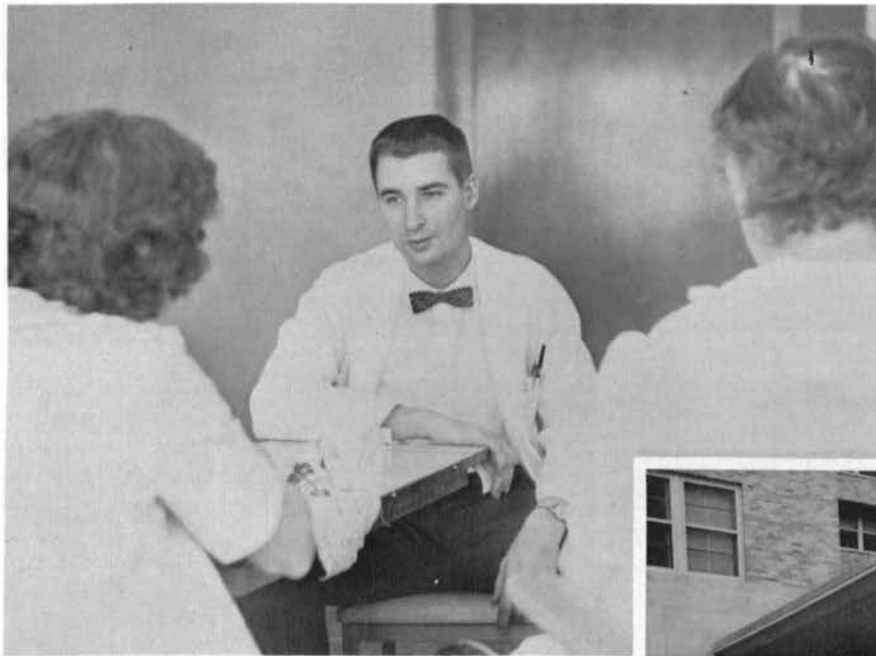

The patients of Jobe

**T D - 4**

Entrance to the "Wilson Hilton"









## *School Of Nursing*

### *The Florence Nightingale Pledge*

I solemnly pledge myself before God and in the presence of this assembly, to pass my life in purity and to practice my profession faithfully. I will abstain from whatever is deleterious and mischievous, and will not take or knowingly administer any harmful drug. I will do all in my power to maintain and elevate the standards of my profession, and will hold in confidence all personal matters committed to my keeping and all family affairs coming to my knowledge in the practice of my calling. With loyalty will I endeavor to aid the physician in his work, and devote myself to the welfare of those committed to my care.





## *Ruby Potter*

Director, School of Nursing  
Professor of Nursing  
Diploma, 1929, University of Missouri  
B.S., 1934, University of California  
M. Ed., 1945, University of Missouri  
Ed. D., 1958, University of Colorado

Professional History:  
University of Missouri School of  
Nursing, 1934-1939, 1940-1945  
Washington University School of  
Nursing, St. Louis, 1946-1955  
University of Missouri School of  
Nursing, 1956-

As you look at this yearbook in the future you will be reminded of many good times and many accomplishments during your "student days." You have been aware of and will see in the future, many changes in the School of Nursing programs. During this past year, the enrollment in the School of Nursing was the highest in the history of the school. Early in 1960, both the Basic Degree Program and Supplemental Program for Graduate Nurses were approved for full accreditation by the National League for Nursing, and for the first time in 1961 the program for all those graduating included field experience in public health nursing.

Graduates of today's baccalaureate programs in nursing must be prepared for staff positions in both hospital and public health nursing, be able to progress with experience to positions requiring beginning administrative skills, and have foundation for continuing development through self-directed study or graduate education. The faculty feels that graduates of this school are prepared to fulfill these expectations. The programs of the School of Nursing have developed as the needs of society for nursing have changed. The future for each of you will hold many challenges including the opportunity to influence the future developments in nursing according to changing needs.

Ruby Potter, R.N., Ed. D.  
Director, School of Nursing

## *Faculty*

The faculty of the School of Nursing believes that nursing as a profession makes a contribution of major importance to the welfare of society. It believes professional nurses are those who are capable of rendering skillful, understanding nursing care, carrying out the medical treatments delegated by the physician, and assisting with prevention of disease and promotion of health for all people. They have the responsibility of continuous direction and supervision of those who assist them in meeting the nursing needs of the patient in hospital and community; of cooperation with other health professions; of functioning as members of a democratic society; and of contributing to the improvement of the nursing profession. The faculty believes the experience of education in a university setting--which offers a variety of intellectual, social and cultural opportunities--best prepares persons to meet these responsibilities.

The faculty ascribes to the belief that education is a continuous process which develops the whole person through patterning the teaching-learning process to provide for progressive change in behavior. The ability to think critically, be self-directing and self-motivating are desired outcomes of such education.



*Jane Brinton*

Assistant Director, School of Nursing  
Professor of Nursing  
Diploma, 1932, Chester County Hospital  
B.S. in Nursing Education, University of Pennsylvania  
M.S. in Education, 1950, University of Pennsylvania

Professional History:

Pennsylvania State University: Coordinator, Nursing  
Education Program, 1952-1959  
Oil City Hospital: Acting Director of Nursing; Acting  
Educational Director, 1950-1952  
Director of Nursing, 1939-1948

**ELEANOR BAKER**  
Instructor in Nursing  
Diploma, 1943, St. Luke's Hospital, Kansas City  
B.S. in Nursing, 1960, Missouri University

**RUTH BENSON**  
Assistant Professor of Nursing  
B.S. in Sociology, 1938, Missouri University  
Diploma, 1946, Bethany Hospital, Kansas City  
Certificate in Medical Nursing, 1948, M.N., 1954  
Post-Master's, Maternal-Child Nursing, 1959, Washington



**CLARA C. BOOKS**  
Instructor in Nursing  
Diploma, 1932, St. Luke's, St. Louis  
B.S. in Public Health Nursing Education, 1960,  
George Peabody College for Teachers

**DOROTHY BURCHETT**  
Assistant Instructor in Nursing  
Diploma, 1953, Hillcrest Medical Center  
B.S. in Nursing, 1960, University of Missouri





**BETTY JEAN CRIM**  
 Assistant Professor of Nursing  
 Diploma, 1948, St. Louis City Hospital  
 B.S. in Nursing, 1953, Washington  
 University, St. Louis  
 M. Ed., 1958, University of Missouri



**MURIEL GLADYS DAYHOFF**  
 Associate Professor in Nursing  
 Diploma, 1939, Stormont Training School for Nurses  
 A.B., 1944, Baker University  
 M.P.H., 1960, University of Minnesota



**MARY KATHRYN FARRIS**  
 Assistant Professor of Nursing  
 B.S. in Nursing, 1952  
 M.S. in Nursing, 1957, Washington  
 University, St. Louis



**RUTH FJELD**  
 Instructor in Nursing  
 Diploma, 1951, Kahler Hospital  
 B.S. in Nursing Education, 1954,  
 University of Minnesota



**MARGARET HART**  
 Assistant Instructor in Nursing  
 B.S. in Nursing, 1958, University of Missouri



**BONNIE C. HOFMANN**  
 Assistant Professor of Nursing  
 Diploma, 1936, Grant Hospital  
 B.S., 1937, Dakota Wesleyan University  
 M.S. in Nursing, 1959,  
 Washington University, St. Louis

**VENA RAE HOOKS**  
 Instructor in Nursing  
 B.S. in Nursing, 1954, Wagner College

**RUTH ANN KROTH**  
 Instructor in Nursing  
 Diploma, 1953, Oil City Hospital  
 B.S. in Nursing, 1958  
 M. Ed., 1959, University of Missouri

**JEWELL RAE LICHUIS**  
 Instructor in Nursing  
 Diploma, 1952, St. John's Hospital,  
 St. Louis  
 B.S. in Nursing Education, 1954,  
 St. Mary College





**RUTH K. LINVILLE**  
 Instructor in Nursing  
 Diploma, 1947, Missouri Baptist  
 Hospital  
 B.S. in Nursing, 1953, University of  
 Missouri



**AMY GRACE McFARLANE**  
 Assistant Instructor in Nursing  
 A.A., 1953, Graceland College  
 Diploma, 1957, Independence Sanitarium and  
 Hospital School of Nursing  
 B.S. in Nursing, 1960, University of Missouri



**NINA NAOMI MARTIN**  
 Instructor in Nursing  
 Diploma, 1947, Missouri Baptist  
 Hospital  
 B.S. in Nursing, 1953, University of  
 Missouri



**MARILYN MOBLEY**  
 Instructor in Nursing  
 B.S. in Nursing, 1957, Northwestern  
 State College



**MARTHA E. NAHIKIAN**  
 Associate Professor of Nursing  
 Diploma, 1940, Thompson Memorial Hospital  
 B.S. in Nursing, 1946, Vanderbilt  
 M.S. in Nursing, 1958, Washington University,  
 St. Louis



**ANNA MARIAN SHANNON**  
 Assistant Professor of Nursing  
 Diploma, 1950, Missouri Baptist Hospital  
 B.S. in Nursing, 1955, University of  
 Missouri  
 M.S. in Nursing, 1957, Washington  
 University, St. Louis

**MERCEDES DUNCAN SMITH**  
 Instructor in Nursing  
 Diploma, 1933, Missouri Methodist  
 Hospital  
 B.S. in Public Health Nursing, 1943,  
 Minnesota

**LUCILLE S. SPALDING**  
 Professor of Nursing  
 B.S. in Nursing, 1935, Washington University,  
 St. Louis  
 Certificate in Public Health Nursing, 1939  
 M.S. in Nursing, 1946, Western Reserve University

**MARY K. YOUNG**  
 Assistant Instructor in Nursing  
 B.S. in Nursing, 1956, St. Louis  
 University



# Senior Class Of 1961

## Jo Ann Allen

Lake Ozark, Missouri

"Jo" is modest, serene, and a very conscientious worker. She is quiet, but a fast worker - she believes in short courtships. "Why should I want to work for an M.A. when, after all, I'll have an Mrs."



"Oh, yes! You are from the Ozarks, aren't you?"



"Ah! Ah! Caloric Intake!"

## Eugenie Holt Barker

Portland, Maine

"Genie's" special interest lies in Public Health Nursing. Her favorite pastime is commuting from Columbia to St. Louis every weekend. Her favorite expression is "Oh, I really shouldn't tell you. You'll get embarrassed." "I didn't really intend to go into Nursing - it's just that I got lost in the hospital and before I knew it, I was in Nursing." Diagnosis: Acute Gastritis. Etiology: Post-nasal drip. "Genie" is very bright-eyed and fascinating.



"No class today?"



## Petrea Ann Bergmann

Glencoe, Missouri

Pat is a transfer from the University of Wisconsin. She was a Junior and Senior class representative for the Student Nurses' Association and Senior class representative for "MUtation." She was also McHane Hall Treasurer in 1959, and Vice-President in 1960. Her special interest is in Public Health Nursing. Known as "Bergs" to her classmates, she says, "They keep telling me I've got so much potential, but I don't know what to do with it." She also thinks that she should have been a P.E. major. Pat is very sincere and kind and has a glowing personality.



## Ruth Marshall Cook

Tamaroa, Illinois

Ruth is a transfer student from Northwestern University in Evanston, Illinois, where she was a member of Alpha Chi Omega social sorority. Her special nursing interest is in teaching and advanced education in nursing - possibly research and writing. "Who said nursing students aren't productive? I've already been able to use information from Obstetrics and Pediatrics in my own home." "If you can't lick 'em, join 'em! So I'm on the faculty. Now I'll find out how those instructors always knew what I'd done when they weren't even there" Ruth is very wholesome, composed and confident, which can only offer her a promising future.



"What's up, doc?"

## Carol Kinion Duncan

Jonesburg, Missouri

Carolyn is a member of the Student Nurses' Association. In 1957, she received a scholarship from the Audrian Hospital Auxilliary, and in 1958, she received another from the Montgomery County Tuberculosis Association. She plans to become an office nurse some day, and has a major interest in Obstetrics and Medicine. She is a transfer from Evangel College in Springfield, Missouri. Carolyn says, "What makes you think that all I want to do is graduate?" "I've always had such a hard time locating a doctor, so I thought if I married one, I'd always have one on call." Carolyn can be described as being very modest and complacent.



"Who stole my bicycle?"



All behavior is purposeful.



## Judy Ann Gary

Glendale, Missouri

Judy received a Curator's Scholarship in 1957, was Treasurer and Vice-President of the Student Nurses' Association, and has worked on the Editorial Staff of the "MUTation." Her very special interest lies in Missionary work. "Hmmm. Now let me think about it for a while. We'll see." When asking Judy about herself, she replies, "I can't help the way I am. I was born on April 1st." Judy is a diplomat and a comedienne; is attentive, discreet, cautious, alert, and very thoughtful.



## Rita Fern Hanna

Warrensburg, Missouri

A transfer from Central Missouri State College in Warrensburg, Missouri, Rita was a member of many honoraries there: Alpha Phi Delta Honorary Fraternity, and Sigma Zeta Honorary Fraternity. She was also a member of Pi Kappa Sigma Social Sorority. She is a member of the Student Nurses' Association. "I don't have trouble with big decisions such as the colors for my wedding, but these small ones like whether to work here in Columbia or in Kansas City really get me down." "Have Med. Student - will work." Rita is modest and gentle, and very unselfish.



"I don't spend all my time on the ward."



## Roilynn Kay Hilty

Deepwater, Missouri

Above all the honors that Kay has received, she is most proud of her appointment to Mortar Board. She received a Curator's Scholarship in 1957 and 1958, and was a member of Sigma Epsilon Sigma Sophomore Honorary in 1959. She was the recipient of the Nursing Alumni Award in 1959. Among other activities, Kay was a class representative for Student Nurses' Association, Chairman of the Y.W.C.A. Fulton Project, Secretary of Y.W.C.A., and dormitory Secretary at TD 3. Her special nursing interest is in Pediatrics. Kay feels that her most outstanding characteristic is being the shortest member of the class. Wind her up and then stand back, and watch her go! "I have such a hard time giving report; I just don't like to talk about people behind their backs." Kay can be described as efficient, cute, radiant, gracious, and extremely intelligent.



"It's time to go to work!"

"Would you take just one more step backwards?"



## Zena Marilyn King

Dexter, Missouri

Marilyn started her college career with many varied activities. She was President of Johnston Hall, President of the Freshman Y.W.C.A. Treasurer of W.R.H.A. and was an A.W.S. representative - all in 1957. She was a member of the Student Nurses' Association in 1957 and 1958, and was the recipient of a Curator's Scholarship. Her main interest is in nursing education. "Sure it was hard, but I finally got Cece through nursing." "It just looks like an antique cap - but I just did it up last night." "May I borrow that emesis basin when you're finished? Quick! It's coming!" Marilyn has been described as being spastic, but is keen, earnest, ambitious, and very eager.

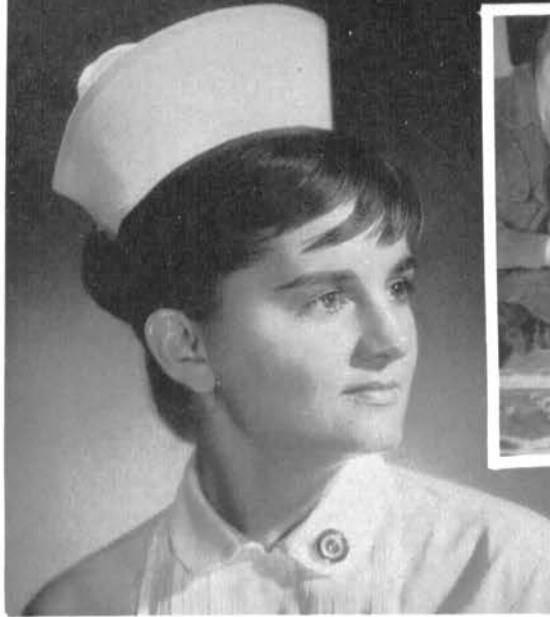

## Maxine Louise Maddox

Columbia, Missouri

Maxine received the Seventh District Nursing Scholarship in 1957, and the Freshman Award in 1953. She was President of the Sixth District Student Nurses' Association in 1954. Her special interest is in Psychiatric Nursing or in Nursing Education. "Yes, I did well in Peds. If you had three children, you would too." Maxine is proficient, profound, wise, has good judgment, and is one of the most outstanding girls in her class.



The whole family is interested in medicine.

## Carol Lee Mallman

Marshall, Missouri

Carol received a Curator's Scholarship in 1957 and 1958. She is a member of Kappa Epsilon Honorary and Sigma Rho Sigma Honorary; a member of Mortar Board, 1960; and is in "Who's Who in American Colleges and Universities." She was Scholarship Chairman of Alpha Delta Pi social sorority, Treasurer of the Missouri State Student Nurses' Association, and was President of the Y.W.C.A. She plans to be a staff nurse at the University of Missouri Medical Center upon graduation. "I know I'll flunk this test because I've lost my favorite pen!" "I'm not sleeping - I'm thinking!" Carol is tolerant, gracious, virtuous and always optimistic.



"You know you're going to miss that blue uniform, Carol!"



"Go, Suzi, go!"

## Suzanne Martin

Sikeston, Missouri

Sue is a member of Gamma Phi Beta social sorority. Her special nursing interests lie in Obstetrics and Psychiatry. She is a transfer from Christian College. "Well, now, you all; let's be serious!" "Will we ever get money instead of just credit hours?" Sue has an air of naturalness and has a very refreshing personality.

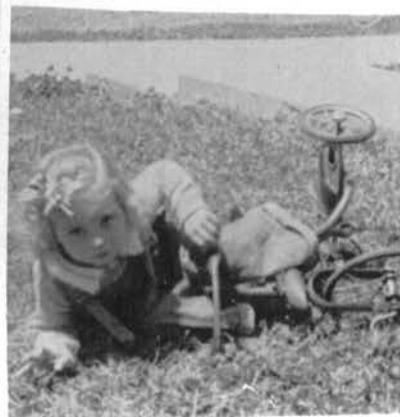

## Doris Irene Meservey

Chula, Missouri

Doris was the recipient of a Curator's Scholarship in 1957 and 1958. She was a member of the A.W.S. House of Representatives and Council, and Secretary and Discussion Leader of Wesley Foundation. She has been very active in the Student Nurses' Association: Class Representative, 1958; Secretary and Delegate to the National Convention in Miami, 1959; and President in 1960. "Did I say I wouldn't get engaged? You didn't ask me!" "I've developed a new soothing treatment for gastric ulcers - hand lotion taken orally." Doris is cordial and very dependable.



"On my car!"



## Barbara June Mouck

Pierce City, Missouri

Barb was a member of Sigma Epsilon Sigma Sophomore Women's Honorary. She received a Curator's Scholarship in 1957 and 1958, and has been active on Student Union Committees and in Baptist Student Union Activities. Barb has a special interest in Public Health Nursing and Pediatrics. Better known to her friends as "Mok", she has this to say about Nursing School; "By going into Nursing, I got a B.S. and a Mr. I strongly believe classmates should stick together." Barb is described as being gentle and inspiring.



"Ooh, ooh - Guess who I'm going to see!"

## Janet Ann Mydland

Portageville, Missouri

Janet was a member of Sigma Epsilon Sigma Honorary in 1959, and is a member of Delta Delta Delta Social Sorority. "But we've got a TV. Do you really think we need some more furniture?" "Certainly I'd rather work than take coffee breaks, only I thought we had to take them as part of our training." Janet is rosy-cheeked, bright-eyed, and has a sparkling personality.



"Innocence of Youth"



## Carol Spindler Piles

St. Louis, Missouri

Carol received a Curator's Scholarship in 1957 and 1958. She is a member of Alpha Delta Pi social sorority. "This team nursing isn't bad when you get to choose your team. Intensive care is a lot more fun when you can practice it in your home." "I just don't understand it! Who messed up my beads!" Carol is very pretty, poised, and gay.



"Help! I never can find an orderly when I need one!"

## Anne Wardlaw Rankin

Kirkwood, Missouri

Anne's college days have been sparked with numerous extracurricular activities. As a member of Chi Omega social sorority, she was chosen as the Outstanding Pledge, and then served as the Assistant Pledge Trainer. Anne was Social Chairman of McHaney Hall and served on the "Mutation" Business Staff in 1960. She is Nursing Editor of the 1961 "Mutation", and was a special maid in the "Miss Heartbeat" contest. Her special nursing interest is in Obstetrics. Known as "Sunnie" to her classmates, her thoughts are occupied with ways to get the yearbook out on time, her B.S., and her Mrs. Other interests are: miniature poodles, land fish, frantic weekends, a spotlight on her left hand, and a black MG. Sunnie can be characterized as a bubbly, efficient, unorganized, busy little flash of red, with a friendly, ever-present smile, a ready humor, warm personality, and lots of ambition.



"A bit premature isn't it?"

"Which twin has the toni?"



## Judith Charmian Reed

Kansas City, Missouri

Judy was honored with the Delta Gamma Scholarship Trophy in 1959 and 1960. She was Treasurer of Kappa Epsilon Alpha Honorary in 1958, and was a member of Sigma Rho Sigma and Sigma Epsilon Sigma Honoraries. She was chairman of Student Nurse Week in 1960. Judy is a member of Delta Gamma social sorority where she has been Historian and Intramurals Chairman. She plans to be a staff nurse at the University of Missouri Medical Center upon graduation. "If those teachers don't know the answer, I'm not going to tell them!" Judy is said to be stylish, clever, and quite eager.





## Alice Ann Scroggins

Springfield, Missouri

Ann is a transfer from Southwest Missouri State College where she was a member of Alpha Delta Pi social sorority. She has been Social Chairman, Vice-President, and President of McHaney Hall, and is Editor of the Wesley Foundation Yearbook. Her special interest is in Public Health Nursing. "I've flunked eight semesters and every test I've taken, but mechanical engineering pulled me through. What? Me worry!" She thinks she probably would have been more successful as a ballet dancer. Ann is kind and gentle.



"Who stole my garter belt?"



"Did you lubricate it?"

## Joan Claudelle Short

Jefferson City, Missouri

Joan is a transfer from Jefferson City Junior College. "Plaster of Paris rounds out my contour." "Did you know that I've driven approximately 36,000 miles to get through school - Jeff. City isn't too far away. I'm a little late, but I still plan to graduate." Joan is very gracious and kind.



New mode of transportation



## Carol Anne Smith

Kansas City, Missouri

Carol was a member of Sigma Rho Sigma and Sigma Epsilon Sigma Honoraries. She received the Roy A. Roberts Scholarship in 1957-60. She is a member of Alpha Gamma Delta social sorority where she was Guard, Altruistic Chairman, and Chairman of Names. Carol is very active in the Student Nurses' Association as Freshman class representative, sixth district Vice-President, and Recording Secretary of the Missouri State Student Nurses' Association. "Yes, I had a good cap once; only I sat on it." "Of course I'm glad I'm in nursing! It's just that my idol is Charles Goren rather than Florence what's-her-name." Carol is described as being proud and confident.



## Patricia Anne Smith

Columbia, Missouri

Pat received a Scholarship from the Boone County Medical Societies' Wives in 1958. She is a Senior Class Representative for Student Nurses' Association, and has attended workshops and conventions. Her special interest is in Public Health Nursing. She loves to ride in strange sports cars, drink with anyone who will pay, and likes to offer free steak dinners to strange boys. "This place must be wired! Else how'd they know what I said. Anyway, I didn't say it - you've got the wrong Pat Smith. Better known as "P.A.," she is very jolly, and is one of the best-liked girls in her class.



"One, two, three, four; tell the people what she wore."

## Patsy Jean Smith

Rocky Comfort, Missouri

Pat is a Senior Class Representative for the Student Nurses' Association. Her special interest lies in Public Health Nursing. Known as "P.J.," to her classmates, she says, "I'm neat; it's just that I can't seem to keep my room that way." Her favorite saying is, "Whatever you want, I didn't do it; you've got the wrong Pat Smith." Pat is optimistic, cordial and very intelligent.



The night shift really gets to ya!



"Get him Sandy!"



## Sandra Turner

Kirkwood, Missouri

Sandy received a Curator's Scholarship in 1957, and was a Student Nurses' Association class representative in 1960. She is a member of Alpha Chi Omega social sorority and serves as Chaplain. She has worked on Homecoming Committees, Hellcats, and backstage for the Missouri Workshop Theatre. She has enjoyed all aspects of nursing, and plans to spend the next few years sending a husband through law school. One of her many nicknames is "Bunsey", and her main gripe is aching feet during sorority rush week. Of her coming marriage, she says this: "We'll soon begin production of lots of little 'Happy' Steinbergs. I sure hope their noses come out okay." Sandy is very cheerful, tolerant, and gracious.





## *Virginia Lou Wyman*

Columbia, Missouri

She has been a member of the Student Nurses' Association for four years, and has served on their nominating committee. Her special interest is in Medical Nursing and Public Health Nursing. She is known as "Ginger" to her friends. "I just can't comprehend this comprehensive jazz, but I've waited them out. I like having lots of instructors around; they give me security." The MG is sick, so she's "specialing" Bob (love that private duty!). Ginger is enthusiastic, gay, and very sweet.

"No! We weren't talking about the patient!"



### OUR CAPPING OCTOBER, 1958

On a September day, 1957, fifty-four Freshman nursing students gathered together for the first time. This was the beginning of the Class of '61. That year was a time of many beginnings; the first year of college, the first year of nursing, and, for most, the first time of living away from home. Thirty-eight returned to be capped the following October, 1958. This was the beginning of the novitiate; the first tastes of bedside nursing care followed rapidly after we donned our caps.

Experiences in the clinical areas were now ours; the Medical and Surgical services came first, followed by considerations of Maternal and Child Health, Public Health, and Psychiatric Nursing. Gradually we moved from one to another with an ever enlarging concept of nursing care and philosophy before us. Gradually we gained experience and grew in our profession.

Before us lies the pinning ceremony to mark our beginnings as graduate nurses. Before us also lies the vista of nursing care for others in many ways and places. While six of us graduated in February, nineteen now stand on the threshold.



"How do you like your eggs in the morning?"



Angels of Mercy



"But, honey! Why don't you like my pajamas?"



"Is this what Florence wore?"



Just a little somethin' we learned in preventives.



"We are not snowed in!"



"Chug-a-lug!"

"I didn't come to this party to play cards!"

"I bid 6 aces!"



"Bottoms up!"





CLASS OF 1962



BOTTOM ROW: Left to Right, Sandra Cartee, Carol Winistoerfer, Linda Clock, Beverly Powers, Mary Eleanor Eaton, Barbara Graham. SECOND ROW: Willa Lewis, Virginia Humphrey, Charlotte Godfrey, Sarah Jackson, Pat Ott, Kay Sonderman, Mary Kroner. THIRD ROW:

Donna Burgener, Martha Hopkins, Sandra Renne, Sherry Flood, Marjorie Dale, Ann Hutcheson, Ruby Freeman. TOP ROW: Pat O'Connell, Sarah Hurd, Nancy Pigg, Monica Price, Sandra Kibler, Anne Ellerman.



"Someplace, somewhere, somebody needs us."



"I got it!"



"All's quiet on the western front."

"Anticipation is half the fun!"



"Who's the team leader?"





"Who says we lack talent?"



'Chorionepithelioma malignum! What?'



"Park? Who Parks? We just got loaded!"



"Yes, Honey, I've seen the doctor."



Voluptuous?



"It says here that for every man there's a woman."



Fair, female, and fruit.



"Ooh...could we use some liquid refreshment!"



C  
L  
A  
S  
S  
O  
F  
1  
9  
6  
3



BOTTOM ROW: Left to Right, Karen O'Sullivan, Iris Bage, Bev Hawkins, Jan Aufranc, Sandra Shrum. SECOND ROW: Harriet Copher, Maragaret French, Sharon Oldham, Karen

Efford, Shirley Cornell. THIRD ROW: Kathryn Havis, Louise Lee, John Edwards, Marsha Fritz, Sarah Crawford.

BOTTOM ROW: Heather Graham, Marsha Kelly, Catherine St. Clair, Sandra Carner, Charlotte Haerr. SECOND ROW: Areta Lewis, Carol Mittenzway, Mary Shively, Virginia

Sapp, Karen Kaelke, Barbara Geiger. THIRD ROW: Suzanne Callihan, Mary Miller, Laurie Tunnell, Earlene Hallam, Mary Ann Darr, Lorna Adams.



C  
L  
A  
S  
S  
  
O  
F  
  
1  
9  
6  
4



**BOTTOM ROW:** Left to Right, Carlene Minks, Genal Wurst, Lois Wampler, Karen Krell, Carol James. **SECOND ROW:** Shara Grieb, Judy McDowell, Caroline Swatek, Lou Ann

McGee, Pat Kenyon. **THIRD ROW:** Sara Ferril, Cynthia Brun, Pat Hofer, Nan Cook, Dianne Crawford, Helenne Schemmer.

**BOTTOM ROW:** Left to Right, Betty Robinson, Helen Anthony, Annette Hermann, JoAnn Kaleta, Evelyn Heath, Ann Jacques. **SECOND ROW:** Mary Lee Evans, Sarah Sneed, Holly McCrackin, Betty Sparks, Nan Duemler, Annette Feinstein.

**THIRD ROW:** Mary Ellen Kohl, Donna Kay Meyer, Harriett Beatty, Vicki Owen, Mary Louise Tompkins, Lynn Comer, Mary Wheeler.







MADELYN MARIE DENNIS  
Valley Park, Missouri  
Diploma, St. John's Hospital,  
St. Louis



DORIS JEAN DUNAKEY  
Montgomery City, Missouri  
Diploma, Evangelical-Deaconess  
Hospital, St. Louis



LEDA LOU HOEHNS  
Smithton, Missouri  
Diploma, Kansas City General



DONNA KYSER  
Jefferson City, Missouri  
Diploma Independence  
Sanatorium and Hospital



GRACE ALDENE MEEKS  
Gettysburg, South Dakota  
Diploma, St. Luke's Aberdeen,  
South Dakota



BONNIE JEAN NILGES  
Linn, Missouri  
Diploma, Washington University,  
St. Louis



RUTH MARGARET SMITH  
Ontario, Canada  
Diploma, Independence  
Sanatorium and Hospital



NANCY YOUNGREN  
Galesburg, Illinois  
Diploma, Galesburg Cottage  
Hospital

S  
U  
P  
P  
L  
E  
M  
E  
N  
T  
A  
L  
P  
R  
O  
G  
R  
A  
M



FIRST ROW: L. A. McGee, J. Gary, P. Otto, L. Adam, R. Freeman, D. Meservey, S. Kibler, L. Lee, P. A. Smith, M. Hopkins, S. Oldham, K. O'Sullivan. SECOND ROW: B. Sharp, H. McCracken, H. Beatty, S. Gried, L. Wampler, H. Copher, N. Pigg, M. French, S. Carner, J. Kaleta, C. Minks, P. Jordan. THIRD ROW: K. Krell, A. Lewis, D. Coe, J. McDowell, S. Cornell, A. Noblett, M. E. Kohl, C. Duncan,

H. Anthony, M. Price, C. Mittenzwey, S. Sneed. FOURTH ROW: B. Powers, P. Bergman, S. Shrum, C. Haerr, L. Clock, K. Efford, K. Kaelke, B. Knapp, M. Kelly, S. Flood, A. Hutcheson, V. Owen. FIFTH ROW: J. Jones, A. Vanleare, H. Schemmer, M. Shively, M. Kroner, C. Godfrey, S. Jackson, L. Tunnell, B. Giger, K. Havis, C. Brun, V. Sapp.

## Student Nurses' Association

All students enrolled in the School of Nursing of the University of Missouri are members of the Student Nurses' Association upon payment of dues.

The University of Missouri Student Nurses' Association was organized in 1953. The main purpose was to further student interest in the profession of nursing through organization activities. With approval of our Constitution we joined the Missouri State Student Nurses' Association as District #6. Meetings were originally held in the Nurses' Dormitory Lounge; however with the growth in membership from 25 to 140 a classroom in the Medical Science Building is being used.

Activities during the past year included: Freshman Orientation,

Old and New Presidents display Student Nurse Week Proclamation.



New executive board takes over.



Merry-Go-Round booth, picnics, Christmas caroling party, various speakers, attendance at Fall Workshop, attendance at State Convention, and participation in Missouri Student Nurse Week.

Officers for the year, 1961, are: Sandra Kibler, president; Martha Hopkins, 1st vice-president; Louise Lee, 2nd vice-president; Lorna Adams, recording secretary; Lou Ann McGee, corresponding secretary; Sharon Oldham, treasurer; Karen O'Sullivan, historian; Eleanor Baker, Faculty advisor. State officers from District #6: Carol Smith, recording secretary; Carol Mallman, treasurer.



"In Thee We Trust"



Watch out Miami---Here I come.



Who needs a line of authority?



"An da pour witto bettle mul-ti-pwyd."

# S.N.A. Activities



You're supposed to be a Clinical Instructor?



All state officers have tired blood.



We have such lovely meetings.

Communication--That's the big word!



See what Governor Dalton did for us.





The old Martin residence at University Avenue and Ninth Street was built in 1890 by Alexander Martin, second dean of the School of Law. It was bought by the University in 1924, and was turned over to the School of Nursing in 1928 when it was used as a residence until 1947. In 1952 it was used for classrooms and offices by the Department of Nursing Education. In 1956, the new nurses' residence on Stadium Road was completed, and the Martin residence became a fraternity house. McHaney Hall isn't just a place to live, but a home for the students in the School of Nursing. Here we've had pleasure for three of the most important years of our lives.





"This is a hell of a way to get a urine specimen."



"That's all the blood we have left to replace the heart-lung machine?"

"We must, we must, we must develop our \_\_\_\_\_."

"Maybe if I put it in slowly it won't hurt."



"Just call me 'Big Daddy'."



"The way to get a broad bottom is to sit on it."



"Maybe if I just pinch her....."

"Did he kiss her? Did he kiss her?"





"I don't mind the rest of this garb, but I wish mother wouldn't still make me wear diapers."



Occupational Therapy



Hollywood is still waiting.

Fifty students! We only have forty patients!



"He finally kissed me!"

Will there always be urine?



Nurses of Tomorrow!

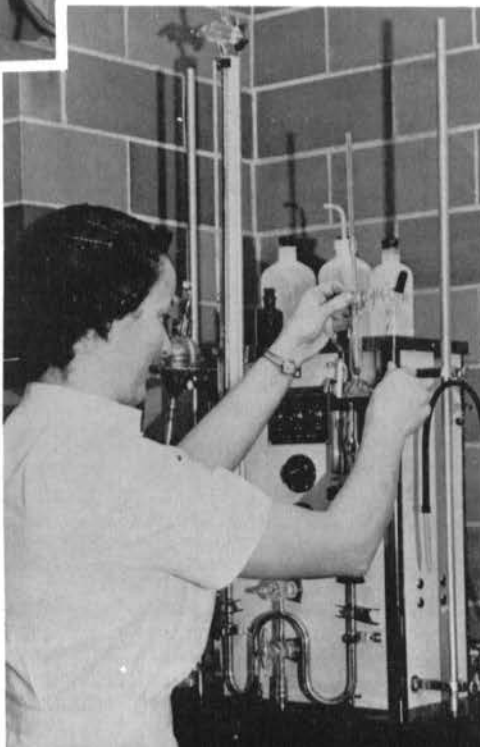

"Don't worry - we'll find your meal ticket."





"But, the rectal tube goes in the other end!"



"Oh, boy! Here comes the Med. Students!"



Glorified prison meeting.



"Don't tell me! I know the answer!"



T.L.C.



"Now, dears. This is a thermometer."

"Organization - that's our motto."



"That last comment really floored me!"



"Not 'stress' again!"



"I'm gonna bust you in the mouth!"





"Call the M<sub>4</sub>, stat!"

"Good morning, Dr. Davis!"



"We use Gillette Blue Blades"



"Who do you think he favors?"



Guess who A'ced the final!

Did you ever feel that life was closing in on you.



We all gotta go sometime.







"Feet up - pat 'em on the popo!"

Proctoscopy line.



Beauty, is only skin deep.



"If she wants to reduce, all she has to do is melt."



Back to the womb.



"Look, Doc., no stirrups!"



"Come as I am.....?"

Alka Seltzer here we come!"



"Now, dear. This is the way it should be done!!"



"Aren't there better ways of blotting lipstick, ..Oh! Sa-a-am.....!"



"These students kill me!!"



"I can't hear you - I've got carrots in my ears!!"



"Polish 'em again!!"



Ain't she cute?

"Do you remove facial hair too?"



"They said they wanted a warm specimen to the central lab!!"

**Upjohn**

medicine . . .

designed for health . . .

produced with care



The Upjohn Company  
Kalamazoo, Michigan

# PATRONS

E. A. BARTELS  
NARCO DRUG COMPANY

WILLIAM L. CUTLER  
COLUMBIA, MISSOURI

S. J. SHOUSH  
GEORGE A. BREON & COMPANY

BERT HOBSON  
CUTTER LABORATORIES  
BAXTER LABORATORIES, INC.  
MORTON GROVE, ILLINOIS

HOUSE OF VISION  
CHICAGO, ILLINOIS

PETE LITTLEFIELD  
ORGANON, INC.



Richard-Allan Company Announces Another  
First in the Field of Laboratory Technique

### ALPHA-PETTE

As Simple As A-B-C

Alpha-Pette.....

- \*offers positive sorting at a glance with large legible letters.
- \*frees highly-trained technicians from the menial task of sorting.
- \*gives more and more accurate tests per day with substantial savings in time and money.
- \*presents a uniform nation-wide standard for training students and preparing procedural manuals.
- \*guarantees permanency of colors.

Before Alpha-Pette.....

- \*the possibility existed of using wrong size.
- \*old-fashioned color-coding for size depended upon the rule of thumb in the individual laboratory.

Can You.....

- \*visualize how much ease and speed Alpha-Pette will improve your laboratory routine?
- \*imagine how much faster and easier you will be able to train students and new personnel?
- \*hardly wait to get your shipment of Alpha-Pette pipettes into use?

## Richard-Allan Company, Inc.

1335 Dodge Ave. - Evanston, Illinois



## Goetze-Niemer Co.

1701 Brooklyn Ave.  
Kansas City, Missouri  
Frisco Bldg.  
Joplin, Missouri  
211 N. 8th St.  
St. Joseph, Missouri

\* \* \* \*

Surgical & Laboratory Supplies  
Conductive Shoes For O.R.

\* \* \* \*

Equipment For Interns And Residents  
Opening Offices  
No Down Payment;  
Up To Six Year's  
Time Payment Plan.

*Dedicated to the  
discovery and development  
of better medicines  
for better health—  
since 1841.*



*Smith Kline & French Laboratories  
120 years of service to the health professions*



# Directory. University Of Missouri School Of Medicine

- |   |   |   |   |
|---|---|---|---|
| Allcorn, Donald J., 1<br>Box 175<br>Columbia                    | Carter, James B., 4<br>5017 Agnes<br>Kansas City                  | Dempsey, Kenneth J., 3<br>303 Anderson<br>Columbia          | Glasgow, James D., 1<br>Box 206<br>Cardwell                       |
| Ampel, Leon L., 3<br>3030 Harrison<br>Kansas City               | Case, William F., 4<br>6056 Juniata<br>St. Louis                  | Dettmer, Robert F., 4<br>Pilot Knob                         | Green, Morton R., 1<br>7035 Amherst<br>University City            |
| Anderson, Thomas R., 4<br>107 Texas Ave.<br>Columbia            | Cento, Donald P., 3<br>6252 Olive St.<br>St. Louis                | Dexter, James D., 2<br>714 S. Main<br>Independence          | Greene, Frank J., 1<br>1419 E. 45th<br>Kansas City                |
| Angstead, Frank M., 1<br>603 Missouri<br>Columbia               | Chapman, Charles L., 3<br>Morehouse                               | Dickerson, Omar B., 3<br>600 N. 3rd<br>Hayti                | Goldstein, Stuart C., 4<br>4968 Verosa<br>Memphis, Tenn.          |
| Arthaud, John B., 1<br>Wheeling                                 | Chapman, David W., 4<br>19708 E. Holte Rd.<br>Independence        | Dierker, Harry D., 3<br>809 Orange<br>Concordia             | Greenberg, Paul A., 4<br>8613 Bellevue<br>Kansas City             |
| Asendorf, Albert C., 1<br>1700 S. Maple<br>Carthage             | Chase, Thomas P., 4<br>1117 W. Ash<br>Columbia                    | Dodson, Danny L., 3<br>Malta Bend                           | Grimm, Clarence E., 2<br>1323 Ocean Drive<br>Corpus Christi, Tex. |
| Ball, R. Wayne, 4<br>1206 Amherst Dr.<br>Fulton                 | Cheek, Charles W., 4<br>Fairplay                                  | Domann, Darrel D., 2<br>Box 411<br>Lowry City               | Grim, George B., 3<br>1-L University Terrace<br>Columbia          |
| Ballmann, Don E., 4<br>11908 Bellefontaine Rd.<br>St. Louis, 38 | Cockrell, Ronald S., 1<br>101 E. Stewart Rd.<br>Columbia          | Dowdy, Billy G., 1<br>Rt. 1<br>Hayti                        | Grossheim, Robert L., 2<br>7421 Canterbury<br>Maplewood           |
| Baldwin, Theodore R., 2<br>Maryville                            | Cohen, Robert A., 1<br>109 E. 70th Terrace<br>Kansas City         | Duncan, David T., 2<br>12646 Elnore Drive<br>St. Louis      | Gustafson, Gerald E., 4<br>Kirkwood                               |
| Bartlett, Norman L., 3<br>Vida                                  | Compton, Samuel P., Jr., 2<br>203 N. 11th<br>Marionville          | Durr, Jon W., 1<br>417 Phyllis<br>Columbia                  | Haffner, Joel J., 3<br>3861 French Ct.<br>St. Louis               |
| Bartruff, James K., 1<br>461 N. Evergreen<br>St. James          | Cook, James R., 2<br>420 College<br>Aurora                        | Edelman, Alan H., 4<br>8340 Braddock<br>University City     | Hall, James G., 4<br>304 N. Van Buren<br>Versailles               |
| Benjamin, Durand, Jr., 2<br>7340 Navarre Circle<br>Affton       | Cook, Robert D., 2<br>Wentzville                                  | Esther, John R., 4<br>2606 Denver<br>Kansas City            | Hamtil, Lawrence W., 4<br>7600 Landown<br>Webster Groves          |
| Berni, Anthony A., 2<br>6620 Alamo<br>Clayton                   | Cooper, Robert L., II, 1<br>411 W. Gay<br>Warrensburg             | Esterkyn, Samuel H., 2<br>2222 Seneca<br>St. Joseph         | Hantman, Stephen L., 2<br>31 Bal Harbour Drive<br>Creve Coeur     |
| Bierman, Arnold H., 3<br>7339 Shaftesbury<br>University City    | Corry, Francis M., 1<br>Rt. 1<br>Lebanon                          | Ezell, William W., 3<br>3803 Oakridge<br>St. Louis          | Harms, James F., 3<br>508 E. 4th St.<br>Salisbury                 |
| Bilderback, Robert D., 2<br>870 Victoria Place<br>Glendale      | Corwin, Kenneth D., Jr., 1<br>Rt. 1 Box 140<br>Imperial           | Farmer, John M., 2<br>Camdenton                             | Harris, Robert J., 4<br>203 S. 4th St.<br>Piedmont                |
| Black, Franklin O., 2<br>Advance                                | Courter, Larry P., 3<br>P.O. Box 186<br>Gilman City               | Farrell, Sammy L., 3<br>3105 E. 4th St.<br>Joplin           | Harrison, Winston E.<br>Hartville                                 |
| Bladow, Terrence C., 3<br>12 I University Terrace<br>Columbia   | Crayton, Billy G., 3<br>638 N. Highland Dr.<br>Independence       | Fayne, Fred A., 2<br>4567 Lewis Place<br>St. Louis          | Harwell, James L., 4<br>1311 N. Main<br>Poplar Bluff              |
| Bosch, Wouter J., 4<br>R.R. 2<br>Rolla                          | Crighton, Helen C., 2<br>Rt. 4<br>Springfield                     | Ferneau, James E., 2<br>601 Ozark<br>Joplin                 | Hasek, James A., 4<br>401 Mark Dr.<br>Warson Woods                |
| Bradley, Robert B., 1<br>4546 N. Cherry<br>Kansas City          | Cross, Albert D., 3<br>9B Univ. Terrace<br>Columbia               | Fisler, Joel D., 3<br>7850 Windsor<br>Kansas City           | Hawryluk, Orest, 4<br>410 Tower Grove<br>St. Charles              |
| Brady, Charles H., Jr., 4<br>720 W. 5th<br>Sedalia              | Crow, Harold E., 2<br>Farber                                      | Forsythe, Lees C., 1<br>1913 N-Circle<br>Jefferson City     | Haynie, William W., 3<br>Rt. 2<br>Miami                           |
| Brookresen, Alton D., 2<br>321 Oak<br>Poplar Bluff              | Davis, William B., 1<br>R.R. 1, Box 399<br>Parkville              | Fraser, Richard A., 3<br>314 Fite St.<br>Bonne Terre        | Heffron, Warren A., 3<br>301 E. Mitchell<br>Marshall              |
| Browning, Robert W., 2<br>619 Broad<br>Warrensburg              | Day, John K., 4<br>Houston  | Friedman, Richard A., 4<br>504 West 77th St.<br>Kansas City | Heilman, Edward J., 4<br>416 N. Van Brunt<br>Kansas City 27       |
| Brundick, Edward L., 4<br>Pacific                               | Deeken, James H., 1<br>109 Clara Ave.<br>Webster Groves           | Gardner, Joseph A., 1<br>514 Howard St.<br>Glasgow          | Heineman, Laurence A., 3<br>950 N. Barry Rd.<br>Glendale          |
| Bucher, Bruce, 2<br>(1st Yr. Anat. Asst.)<br>Gladden            | DeFeo, Theodore C., Jr., 1<br>2 E. Winthrop Rd.<br>Kansas City    | Gay, George R., 4<br>104 S. Main St.<br>Ironton             | Hesker, Albert E., 1<br>10361 Halls Ferry Rd.<br>St. Louis        |
| Burge, Terry E., 3<br>702 Parkway<br>Campbell                   | DeFeo, Thomas C., 1<br>2 E. Winthrop Rd.<br>Kansas City           | Gellman, Elliott F., 4<br>8510 Antler Dr.<br>Richmond Hts.  | Heutel, Lee B., 4<br>106 Loch Lane<br>Columbia                    |
| Burkeholder, James N., 4<br>810 Maupin Rd.<br>Columbia          | Del Pizzo, Ferdinand, Jr., 3<br>8801 Watson Woods<br>St. Louis 26 | Gentry, Michael A., 1<br>Ava                                |   |
| Callen, Kenneth E., 1<br>1403 Rosemary Lane<br>Columbia         | Dempsey, Herbert A., 1<br>Rt. 1<br>Mineral Point                  |   |   |

Higginbotham, Hugh B., 4  
8917 Sycamore Ct.  
Overland 14

Hill, Ronald T., 1  
712 Chantanqua  
Dexter

Hinds, Roy D., 2  
Edina

Hirschfield, Jan S., 4  
7324 Ahern  
University City

Hogan, Richard A., 3  
9022 E. 73rd  
Kansas City

Hogue, James C., 2  
R. R. 1  
Beaver, Pa.

Hollerbach, Joseph D., 3  
4932 Walsh  
St. Louis

Hopkins, William O., 4  
5837 Highland Ave.  
Kansas City

Horn, John R., 1  
3001 Central  
Kansas City

Hubbell, Ira G., 2  
Bunceton

Hueser, James N., 2  
810 W. 38th  
Kansas City

Hunt, John L., 2  
Harviell

Hutchison, Darell L., 2  
Naylor

Inglove, Herbert M., 3  
1444 Tamerton  
University City

James, Ronald C., 1  
Dixon

Jameson, Robert L., 3  
1710 Dewey  
St. Joseph

Jefferson, Jack D., 3  
703 H University Village  
Columbia

Jobe, Richard R., 4  
6219 Southland  
St. Louis

Johanson, Ann J., 3  
429 Sherwood  
Webster Groves

Johanson, James E., 2  
429 Sherwood  
Webster Groves

Johnson, Richard L., 1  
7065 Norwood  
Kansas City

Johnson, William H., Jr., 2  
Gideon

Karow, William F., 3  
Box 311  
Cassville

Kays, Kenneth M., 3  
201 N. Maple  
Eldon

Keenan, William J., 2  
329 95th  
Brooklyn 9, N.Y.

Kelly, Dan A., 1  
704 F University Terrace  
Columbia

Kenamore, Bruce D., 1  
316 Helenstein  
Webster Groves

Kennedy, Harold L., 1  
1410 Sanford  
St. Louis

Kirk, Thomas E., 3  
1157 Wilson  
University City

Kleeman, Rea B.  
5584 Lansdowne  
St. Louis, 3

Klinger, George M., Jr., 2  
2003 E. Sunshine  
Springfield

Klopper, Ralph M., 4  
7242 Grand  
Kansas City

Kloss, Clifford R., 1  
1412 Anthony  
Columbia

Kovac, Stephen R., 1  
2949 Julian  
University City

Kowertz, Michael J., 2  
Rt. 3  
Warsaw

Knoop, Paul W., 3  
905 Edgevale  
Harrisonville

Kronemer, Norton S., 3  
6912 San Bonita  
St. Louis

LaHue, William C., 3  
Langdon

Laird, John M., 4  
Warsaw

Lane, Jerald P., 2  
1050 S. McGreger  
Carthage

Landers, Burnell, 1  
475 N. Ross  
Dexter

Lauderdale, William H., 2  
(2nd Yr. Anat. Assist.)  
506 N. Maple  
Eldon

LeBoeuf, Dorothy F. (Mrs.)  
1020 College  
Columbia

LeBoeuf, William G., Jr., 3  
1020 College  
Columbia

Lewis, Leroy R., Jr., 1  
207 W. 21st St.  
Higginsville

Lewis, Robert L., 3  
519 Hope  
Jackson

Linhardt, Ronald D., 1  
703F University Village  
Columbia

Littlejohn, Robert T., 4  
R.R. 2  
Higginsville

Long, Curtis W., 2  
6814 E. Earll Dr.  
Scottsdale, Ariz.

Lowry, Lewis D., 3  
Moundsville

Lowry, R. Louise, 2  
R.R. 2  
Mercer

Lutman, George B., 1  
511 Jefferson  
Versailles

Mantell, Jack M., 3  
413 Old Orchard  
Excelsior Springs

Magidson, Daniel T., 1  
615 Forest Ct.  
Clayton

Marlen, Charles J., 2  
4068 Hartford  
St. Louis

Marten, Sue A., 3  
Midridge

Mayer, Vincent S., Jr., 2  
503 W. 86th St.  
Kansas City, Mo.

McCaffree, Mary K., 2  
Nevada

McCoy, Donald L., 1  
Nelson

McLane, Jerry F., 4  
216 N. Main  
Piedmont

Melburn, Colleen M., 4  
752 Tuxedo  
Webster Groves

Miller, Robert N., 4  
8132 Normal Dr.  
Affton

Millikan, Larry E., 3  
810 W. Blvd. S.  
Columbia

Minnigerode, Turner L., 1  
3013 Clearview Dr.  
St. Louis

Minton, Ellis L., 2  
4016 Lornita  
Kirkwood

Mitchell, Lynn D., 1  
211 Hanser St.  
Flat River

Moellenhoff, Paul C., 3  
515 S. Lafayette  
Neosho

Moore, Charles E., 1  
N. Green St.  
Charleston

Moore, William B., 3  
7277 N. Roland  
Normandy

Morgan, Winfrey T., Jr., 4  
Thayer

Mosby, Larry T., 3  
10208 Hillcrest  
Hickman Mills

Myers, Agnes E., 2  
P.O. 330  
Quincy, Ill.

Myers, Earl B., Jr., 1  
516 N. Independence  
Pleasant Hill

Myers, Ivan T., 2  
32 Bal Harbour Dr.  
St. Louis

Neubeiser, Roger E., 3  
St. Charles

O'Rourke, William R., 2  
(2nd Year Anat. Asst.)  
Stony Brook, N.Y.

Osbourne, Richard A., 2  
Fulton

Owens, John H., 3  
406 Warns  
Lee's Summit

Ozenberger, Larry A., 2  
2316 Lover's Lane  
St. Joseph

Patterson, Carroll D., 1  
Adrian

Pavey, George M., 3  
417 Frieda  
Kirkwood

Payne, David E., 1  
6436 Wornell Rd.  
Kansas City

Pence, Francis W., 4  
Webb City

Pfefer, Lee, 4  
5000 Oak  
Kansas City

Piepergerdes, Larry G., 1  
Stewartsville

Plax, Steven I., 4  
7838 Blackberry Lane  
University City

Plogsted, Elizabeth J., 1  
1203 W. McCarty  
Jefferson City

Pogue, William A., 1  
Owensville

Politte, Lenard, L., 3  
Star Rt.  
Bismarck

Puidak, Peter, 1  
4140 Holly  
Kansas City

Rauscher, Clifford R., 1  
415 N. Hills Dr.

Ray, David J., 4  
1731 Whitener  
Cape Girardeau

Raynor, Richard C., 2  
12311 E. 47th Terrace  
Kansas City

Reed, Glen H., 2  
Appleton City

Richmond, Michael R., 4  
414 Park Rd.  
Webster Groves

Ridenour, Clarence E., 2  
Belle

Ridgeway, William G., 4  
1115 Sunset Lane  
Columbia

Riekhof, Forest T., 2  
1311 Main  
Higginsville

Ritter, Clarence J., 2  
208 E. Adams  
Jackson

Roberts, Howard H., 1  
Smallett

Robinett, Wade, V., 2  
Brumley

Robinson, Gary L., 4  
1341 E. Catalpa Lane  
Springfield

Rubin, Herbert M., 2  
5019 Forest  
Kansas City

Sacamano, Joseph S., 2  
8520 N. Highland  
Kansas City

Sayer, James P., 1  
1400 Windsor  
Columbia

Schell, Victor C., 2  
St. Elizabeth

Scott, Earl D., 2  
Bonnots Mill

Seiden, Othniel J., 2  
700 E. 63 Terrace  
Kansas City

Seabaugh, Dayton R., Jr., 1  
1400 Portor  
Columbia

Shallenberger, Hugh D., 1  
University of Mo.

Shell, William C., 3  
Dexter

Shepherd, Richard L., 3  
2026 Spruce  
Kansas City 27



Shucart, Susie, 2  
747 Westwood  
Clayton

Shucart, William A., 4  
7382 Princeton  
University City

Silliman, York E., 1  
8224 Garfield  
St. Louis

Silver, John C., 1  
824 Kingdom Ct.  
Kirkwood

Simmons, Donald D., 3  
R. R. 3  
Pleasant Hill

Simmons, Michael D., 1  
R. R. 1, Box 300  
Fenton

Simpson, Carroll S., 3  
406 S. Pine  
Holden

Sisson, Vergil D., 3  
421 Rosedale  
Union

Skipton, Robert B., 1  
802 Noyes  
St. Joseph

Smith, Arnold J., Jr., 2  
10522 Ewell Dr.  
St. Louis

Smith, Ted P., 4  
900 E. 10th St.  
Rolla,

Smoot, William H., 1  
350 S. Plain St.  
Memphis

Snider, Robert M., 4  
1216 Grand  
Poplar Bluff

Spears, Clark G., 2  
Lebanon

Stange, Fred, Jr., 1  
402 Fite  
Elvins

Staub, Gerald F., 3  
5467 Delmar  
St. Louis

Stewart, Worley K., 4  
216 Broad St.  
Warrensburg

Struessel, Kenneth F., 1  
5428 Itaska  
St. Louis

Stuerman, Lawrence G., 3  
7 Inglewood Ct.  
St. Louis 19

Sutterfield, Thomas C., 3  
120 Jefferson  
Palmyra

Takase, Allan Y., 2  
1928 Metcalf  
Honolulu, Hawaii

Taylor, David D., 2  
3808 Melba Pl.  
St. Louis

Taylor, Frederick S., 4  
13319 S. 13th St.  
Grandview

Tendai, Mark M., 2  
218 Partave  
Joplin

Thoman, Mark E., 3  
1116 W. Maple  
Independence

Thomas, Robert M., 3  
23 Magnolia Dr.  
St. Louis

Thomas, Thomas C., 3  
E. Main, Richmond

Till, Bennie  
N., 1, Gideon

Townsend, John F., 4  
919 W. Broadway  
Columbia

Tracy, Terry A., 4  
201 Manor Dr.  
Belton

Trask, Arthur L., 4  
128 Hollywood Lane  
Kirkwood

Triebwasser, John H., 4  
RFD 1  
Centralia

Tucker, Joseph B., 3  
1616 Hinkson  
Columbia

Turner, Kirby L., 1  
Rt. 1 Belgrade

Turner, Thomas D., 1  
15 Chestnut  
Thayer

Vansandt, Earl M., 2  
Lee's Summit

Wakeman, J. Newton, 1  
1402 E. Meadowmere  
Springfield

Wallace, Richard L., 3  
10 W. Broadway  
Columbia

Wantuck, Donald K., 1  
1908 N. Main  
Springfield

Washburn, Kenneth B., 4  
114 Meadow Lane  
Columbia

Weber, Norman M., 2  
6161 Tennessee  
St. Louis

Weir, Thomas W., 2  
319 N. Moseley Rd.  
St. Louis

Wells, Donald E., 3  
Kansas City

Wheeler, Robert L., 4  
830 W. Austin St.  
Webb City

Wilbers, Raymond H., 2  
Westphalia

Wishart, Jo Ellyn, 1  
4 Princeton Pl.  
St. Louis

Wolff, James R., 4  
14 B University Terrace  
Columbia

Wolff, Lawrence J., 1  
210 E. 74th St.  
Kansas City

Wood, Mary J., 2  
816 Evans  
Kirkwood

Woods, Oran L., 1  
1026 Kendall  
Poplar Bluff

Zehr, Loren J., 1  
1625 E. Wilson  
Columbia

Zinn, Larry S., 2  
4337 Mercer  
Kansas City

## *School Of Nursing*

Adam, Lorne Lee, 2  
R.R. #3  
Vandalia

Algieri, Virginia Lee, (S)  
809 High Drive  
Columbia

Allen, Jo Ann, 4  
Lake Ozarks

Allman, Celia, 1  
Valley Trailer Crt.  
Columbia

Anthony, Helen Frances, 1  
R #1  
Memphis, Mo.

Ashley, Donna, 1  
3334 Wabash Ave.  
Kansas City

Aufranc, Janis, 3  
1306 Porter  
Columbia

Bage, Iris, 2  
232 Allan Rd.  
Campbell

Baker, Mrs. L. Jeannie, 1  
Braymer

Baker, Eugenia Holt, 4  
5590 Pershing Rd.  
St. Louis

Basson, Priscilla May, (S)  
Apt. 3D, University Terrace  
Columbia

Bayer, Mary Mitchell, 2  
400 Anderson  
Columbia

Beatty, Harriet, 1  
339 So. Kirkwood Rd.  
Kirkwood

Bergmann, Petrea Ann, 4  
R.R. 1, Box 820  
Glencoe

Biegel, Mary Sue, 1  
618 No. Main St.  
Brookfield

Bindel, Janet M., (S)  
1405 University  
Columbia

Breitwiser, Carol Sue, 1  
Shipman, Illinois

Brun, Cynthia Jean, 1  
17 So. Sprigg  
Cape Girardeau

Buescher, Barbara Jean, 3  
417 E. Capitol  
Jefferson City

Burford, Susan Elizabeth, 3  
707 W. Rollins  
Columbia

Burgener, Donna Ann, 3  
223 W. Lake  
Marceline

Buster, Mary, (S)  
Cowgill

Callihan, Suzanne, 2  
803 Grace Ave.  
West Plains

Campbell, Jane Beth, 1  
Box 98  
Pineville

Carner, Sandra Lee, 2  
8518 Lola Drive  
Affton 23

Carroll, Harriett, 1  
6147 Minerva Ave.  
Wellston

Cartee, Sandra Jean, 3  
11508 St. Francis Lane  
St. Ann

Clark, Gerry, (S)  
Hannibal

Clock, Linda Ann, 3  
R.F.D. 1  
Noel

Coe, Donna Dee, 1  
611 N. Main  
Carrollton

Coleman, Virgilee, 1  
924 E. Miller  
Jefferson City

Comer, Lynn, 1  
9749 E. 26th Ter.  
Independence

Cook, Ruth Marshall, 4  
505 Pennant Dr.  
Columbia

Cooke, Barbara Nan, 1  
R.F.D., Wellsville

Copher, Harriett Louise, 2  
5635 Chamberlain Ave.  
St. Louis 12

Cornell, Shirley, 2  
Lutesville

Crawford, Sandra Diane, 1  
R.F.D.  
Peculiar

Crawford, Sarah Adams, 2  
7441 Bland  
Clayton 5

Crouse, Barbara Ellen, 1  
Whiteside

Culpepper, Mary Jane, 2  
407 Phyllis  
Columbia

Dale, Marjorie Mae, 3  
703-L Univer. Village  
Columbia

Darr, Mary Ann, 2  
R. R. #6  
Memphis

Darrow, Judith Gay, 1  
Box 166, Rt. 2  
Eureka,

Dennis, Madelyn Marie, (S)  
630 Meramac Star Rt.  
Valley Park

DeMott, Edith, (S)  
R.R. 1  
Sedalia

Dickson, Mary Janice, 1  
R#1,  
Clarence

Duemler, Nancy, 1  
632 Lockwood Crt.  
Webster Groves 19

Dunakey, Doris Jeanette, (S)  
R#2, Box 90  
Montgomery City

Duncan, Carol Day, 1  
R.F.D. #2  
Brighton, Ill.

Duncan, Carolyn Kinion, 4  
166 Rainbow Village  
Columbia

Dye, Sharon Kay, (S)  
7543 Madison  
Kansas City

Eaton, Mary Eleanor, 3  
347 No. Clark  
Sullivan

Edwards, John M., Jr., 2  
120 E. Broadway  
Sedalia

Efford, Karen Kay, 2  
311 Glenn Ave.  
Normal, Ill.

Ellerman, Anne, 3  
1736 Harrison Hill  
Hannibal

Estes, Janet Kay, 1  
920 Sikes  
Sikeston

Evans, Connie Dianne, (S)  
7217 Flora  
Kansas City

Evans, Marylee, 1  
190 Harris  
Troy

Feinstein, Annette, 2  
3 Arundel Pl.  
St. Louis 5

Ferril, Sara Jane, 1  
450 E. Franklin  
Liberty

Flood, Sherry Sue, 3  
501 Conley  
Columbia

Foster, Lila, 1  
Gallatin

Freeman, Ruby Jewel, 3  
2313 Michigan  
Kansas City

French, Margaret Ruth, 2  
R.F.D. #2  
Smithville

Fritz, Marsha, 3  
807 Crestland  
Columbia

Gary, Judy, 4  
948 Chelsea  
Glendale

Gebhardt, Ruth, 1  
403 E. 3rd St.  
Salisbury

Giger, Barbara Loretta, 2  
850 N. English  
Marshall

Godfrey, Charlotte DeEtee, 3  
1609 Wilson  
Columbia

Graham, Barbara, 3  
201 So. Main St.  
Fredericktown

Graham, Heather Ellen, 2  
5157 Ward Parkway  
Kansas City

Gray, Carol, 1  
202 Boonville Rd.  
Jefferson City

Grieb, Shara Jeanette, 1  
712 Vine St.  
Doniphan

Griffin, Marilyn G., 2  
701 E. University  
Columbia

Haerr, Charlotte Anne, 2  
Taylor

Hallam, Earline, 2  
R. #1  
Walker

Hanna, Rita Fern, 4  
405 Broad  
Warrensburg

Havis, Kathryn, 2  
6812 Dartmouth  
College Park, Md.

Hawkins, Beverly Jane, 2  
1306 St. Christopher  
Columbia

Heath, Evelyn Mae, 1  
Clark

Henselmeier, Carol Fern, 1  
11469 Woodway Dr.  
St. Louis 36

Hermann, Annette Ruth, 1  
R.F.D. #5  
Butler

Hilty, Roilynn Kay, 4  
Deepwater

Hoehns, Leda Lou, (S)  
Smithton

Hofer, Patricia Ann, 1  
1040 Bitner  
St. Louis

Hoffman, Starr Ann, (S)  
Troy

Hopkins, Martha Elaine, 3  
Levasy

Hopson, Robert E., 3  
DeSoto

Huesgen, Mary Ann, 1  
5053 Tarkio  
Kansas City 18

Huhn, Beverly Anne, 3  
316 N. River  
Independence

Humphrey, Virginia Lee, 3  
108 So. Bender Dr.  
Jefferson City

Hurd, Sara Willette, 3  
506 Clinkscapes  
Columbia

Hutcheson, Nell Anne, 3  
Bolivar

Irwin, Susan Gail, 2  
1400 St. Christopher  
Columbia

Jackson, Mary Jo, 2  
1103 Stewart Rd.  
Columbia

Jackson, Sarah Jane, 3  
Mendon

Jacques, Ann Louise, 1  
412 E. Washington  
Marshall

James, Carol Janet, 1  
Vienna

Jones, Judy Faye, 1  
Montveal

Jordan, Patricia Ann, 1  
135 E. Rogard  
Brookfield

Kaelke, Karen Leigh, 2  
Lockwood

Kaleta, Jo Anne Renne, 1  
Madison, Ill.

Katzer, Juanita, (S)  
Greeley, Kans.

Kelly, Marsha Ann, 2  
1002 Valley St.  
Carthage

Kenyon, Patricia Ann, 1  
803 So. Virginia  
Marion, Ill.

Kibler, Sandra Sue, 3  
1816 Vassar  
Independence

Kidwell, Kay, 1  
1203 Lens Crt. A.F.B.  
Shreveport, La.

King, Zena Marilyn, 4  
21 Anderson  
Columbia

Knapp, Barbara Elaine, 2  
55 Bellerive Acres  
Normandy

Koch, Marilyn Kathryn, 2  
7564 Dale Ave.  
Richmond Heights

Kowitz, Patricia Lee, 1  
409 1/2 So. Maquire  
Warrensburg

Krell, Karen H., 1  
3642 Watson St.  
St. Louis 9

Kretzer, Marion Louise, (S)  
1906 Gordon  
Columbia

Kroner, Mary Ellen, 3  
R.F.D. #1, Moberly

Kunze, Martha Sue, 2  
R.F.D. #4  
Marshall

Kyser, Donna, (S)  
1607 B. Marion Dr.  
Jefferson City

Laacke, Blanche Jean, 1  
9934 Clearwater  
Afton 23

Lee, Alberta Louise, 2  
1504 Bass Ave.  
Columbia

Leech, Sharon Kay, 2  
920 W. Davis  
Fayette

Leken, Jean E., (S)  
Irwin

Lewis, Areta Ann, 2  
Elmwood Rd.  
Lonedell

Lewis, Willa Miriam, 3  
7211 Terrace  
Kansas City

Lindsey, Beverly Sue, (S)  
2213 E. 67th Ter.  
Kansas City 22

Litzsinger, Gail, 1  
12231 Mentzhill Rd.  
St. Louis 28

Lucas, Diane Marie, 1  
613 W. Essex  
Kirkwood

McBee, Patricia Olive, 1  
210 Broadway  
Ashland

McCrackin, Holly Amber, 1  
719 E. Monroe  
Kirkwood

McDowell, Judy, 1  
410 Evergreen  
St. Charles

McGee, Lou Anne, 1  
1306 S. Independence  
Harrisonville

Maddox, Maxine Louise, 4  
R.F.D. #5, Vandiver Dr.  
Columbia

Mallman, Carol Lee, 4  
R.R. 4  
Marshall

Marshall, Judith, 1  
98 Webster Woods  
Webster Groves

Martin, Suzanne, 4  
902 Moore Ave.  
Sikeston

Masterson, Tara Floy, (S)  
211 N. Park  
Cape Girardeau

Mayer, JoAnn, 1  
Jane Street  
Fayette

Medford, Carroll Jane, (S)  
101 Bicknell  
Columbia

Meeks, Grace Aldene, (S)  
Gettysburg, South Dakota

Melton, Lynn Elaine, 1  
1436 Polk  
Chillicothe

Meservy, Doris Irene, 4  
R.R. #1, Chula

Middleton, Kathleen Donna, 2  
620 Cornelia  
Webster Groves

Miller, Mary Edith, 2  
7620 Carrswold Dr.  
Clayton

Minks, Carlene Margaret, 1  
R.F.D. #2  
Union

Mittenzway, Carol Louise, 2  
9218 Mittensway Dr.  
Jennings 16

Mouck, Barbara June, 4  
E. Commercial St.  
Pierce City

Mydland, Janet, 4  
Portageville

Nilges, Bonnie Jean, 5  
Linn

Noblett, Elizabeth Ann, 1  
1942 S. Fremont  
Springfield

O'Connell, Patricia Colleen, 3  
Box 341  
Newburg

Oldham, Sharon Joan, 2  
1012 4th Street  
Monett

O'Sullivan, Karen Virginia, 2  
Steinhagen Road  
Warrenton

Ott, Pat, 3  
130 St. Diana  
Florissant

Otto, Pauline, 2  
309 Cedar St.  
Washington

Owen, Vicki Leigh, 1  
502 Coleman  
Princeton

Perry, Nina Claire, (S)  
140 Trevillian  
Glendale

Pestana, Adolph, (S)  
322 Main St.  
Wamesit, Mass.

Petefish, Ruth, (S)  
Eudora, Kansas

Pigg, Nancy Lou, 3  
1110 Range Line  
Columbia

Piles, C. role Spandler, 4  
1017 Again  
Columbia

Poe, Lois Jean, 1  
7812 Campbell  
Kansas City

Pollock, Shirley Ann, 1  
1022 Pike St.  
St. Charles

Powers, Beverly, 3  
 State Hospital Grounds  
 Farmington  
 Price, Monica, 3  
 1227 Moreland Ave.  
 Jefferson City  
 Rankin, Anne, 4  
 533 E. Argonne Dr.  
 Kirkwood  
 Reed, Judith, 4  
 1216 Romany Road  
 Kansas City  
 Reid, Roberta, 1  
 201 E. 11th St.  
 Fulton  
 Renne, Sandra Franelle, 3  
 3962 Central  
 Kansas City  
 Rice, Carol Sue, 1  
 8322 Highland  
 Kansas City  
 Ridgeway, Karen Sue, 1  
 206 Shelby St.  
 Springfield  
 Russell, Eileen, 1  
 1509 Paris Rd.  
 Columbia  
 St. Clair, Catherine Joyce, 2  
 Luray  
 Sapp, Virginia Grace, 2  
 R.R. 12, Box 1715 D  
 St. Louis 22  
 Saulet, Bettie G., 1  
 2639 Norton  
 Kansas City  
 Schemmer, Helene Lillian, 1  
 7345 Chamberlain  
 University City  
 Schinzel, Judith Ann, 1  
 2615 38th Street  
 Des Moines, Iowa  
 Scroggins, Alice Ann, 4  
 1303 E. Stanford  
 Springfield  
 Sharp, Carolyn Sue, 1  
 4007 E. 51st  
 Kansas City 19  
 Shrively, Mary, 2  
 Shelbina  
 Shock, Johannah Katherine, 1  
 104 W. Blvd.  
 Columbia  
 Short, Joan Claudelle, 4  
 304 Lafayette  
 Jefferson City  
 Shoush, Jane Ann, 1  
 1702 Hemlock  
 Festus  
 Shrum, Sandy, 2  
 Marble Hill  
 Smith, Carol Anne, 4  
 425 W. 62nd Ter.  
 Kansas City  
 Smith, Gloria Jean, 2  
 1704 Georgia  
 Gary, Indiana  
 Smith, Patricia Ann, 4  
 205 Leslie Lane  
 Columbia  
 Smith, Patsy Jean, 4  
 R.F.D. #1  
 Rocky Comfort  
 Smith, Ruth Margaret, (S)  
 Berford St. Wiarnton  
 Ontario, Canada  
 Sneed, Sarah Virginia, 1  
 Mt. Sterling  
 Sonderman, Barbara Kay, 3  
 112 Marshall St.  
 Fredericktown  
 Sparks, Betty Jean, 1  
 R.R. #3  
 Monroe City  
 Stanford, Rebecca Sue, 1  
 925 N. State St.  
 Flora, Ill.  
 Stanley, Judy C., 1  
 203 N. Armstrong  
 Pleasant Hill  
 Stith, Joyce, 1  
 R.R. 5, Box 396  
 Parkville  
 Swatek, Caroline  
 525 Lakeview  
 Mexico  
 Thompkins, Mary Louise, 1  
 11802 E. 95th St.  
 Raytown  
 Tucker, Jacqueline Wilms, 4  
 604 Applewood Dr.  
 Kirkwood  
 Tunnell, Laurie Jean, 2  
 9901 Crestwick Dr.  
 St. Louis 28  
 Turner, Sandra, 4  
 251 Barter Ave.  
 Kirkwood  
 Van Laere, Aleta P., 1  
 R.F.D. #3  
 Macon  
 Walters, Darlene Ann, 1  
 8905 Westhaven Crt.  
 St. Louis 26  
 Wampler, Lois, 1  
 R. 1, Box 47  
 Hale  
 Wessing, Joseph A., 1  
 210 8th St.  
 Boonville  
 Wheeler, Mary Edna, 1  
 4620 N. Troost  
 Kansas City 16  
 Whitaker, Anna May, 1  
 1517 Stone St.  
 Columbia  
 Whitlow, Linda Faye, 1  
 9825 Delli Drive  
 St. Louis 17  
 Wilkerson, Eulalie Ruth, (S)  
 Shramrock Trailer Court  
 Columbia  
 Williams, Charles, 1  
 55 E. School St.  
 Bonne Terre  
 Williams, Joan, 1  
 7208 Summit St.  
 Kansas City  
 Wilson, Lo Ann (S)  
 Greenfield  
 Winistoerfer, Carol, 3  
 1036 Bernice  
 Kirkwood  
 Wurst, Genal Agnes, 1  
 46 W. Rose  
 Webster Groves 19  
 Wyman, Virginia Lou, 4  
 208 Maplewood Dr.  
 Columbia  
 Yeager, Joann Olivia, 1  
 10 Spoede Hills Dr.  
 St. Louis 41  
 Younger, Marian Macy, 1  
 R. 9, Box 537 F,  
 Mehlville  
 Youngren, Nancy Jayne, (S)  
 R.F.D. #2  
 Galesburg, Ill.





# The End.....And A New Beginning...

## UNIVERSITY OF MISSOURI SCHOOL OF MEDICINE GRADUATING CLASS OF 1961 INTERNSHIPS

Anderson, Thomas R.  
Easton Hospital, Easton, Pa.

Ball, R. Wayne  
Mercy Hospital, Des Moines, Ia.

Ballman, Don E.  
Virginia Mason Hospital, Seattle, Wash.

Beck, Rea B.  
Jewish Hospital, St. Louis

Bosch, Wouter J.  
State University of Iowa Hospital,  
Iowa City, Iowa

Brady, Charles H., Jr.  
Kansas City Gen'l No. 1, Kansas City

Brundick, Edward L., Jr.  
Kansas City Gen'l No. 1, Kansas City

Burkeholder, James N.  
State Univ. of Iowa Hospitals, Iowa City

Carter, James B.  
University of Missouri Med. Center, Columbia

Case, William F.  
Hillcrest Medical Center, Tulsa, Okla.

Chapman, David W.  
Naval Hospitals

Chase, Tommy P.  
Pontiac General Hospital, Pontiac, Mich.

Cheek, Charles W.  
Pontiac General Hospital, Pontiac, Mich.

Day, John K.  
Kansas City Gen'l Hospital No. 1, Kansas City

Dettmer, Robert F.  
Kansas City Gen'l Hospital No. 1, Kansas City

Edelman, Alan H.  
Jewish Hospital, St. Louis

Esther, John R.  
Univ. of Missouri Medical Center, Columbia

Friedman, Richard A.  
Mount Zion Hospital, San Francisco

Gay, George R.  
No. Carolina Memorial Hospital, Chapel Hill

Gellman, Elliott F.  
St. Louis Children's Hospital

Goldstein, Stuart C.  
Orange County General Hospital, Orange, Calif.

Greenberg, Paul A.  
Parkland Memorial Hospital, Dallas, Texas

Gustafson, Gerald E.  
Parkland Memorial Hospital, Dallas Texas

Hall, James G.  
Harbor General Hospital, Torrance, Calif.

Hamtil, Lawrence W.  
St. John's Hospital, St. Louis

Harris, Robert J.  
Univ. of Missouri Medical Center, Columbia

Harrison, Winston E.  
Univ. of Texas Medical Branch Hospital,  
Galveston, Texas

Harwell, James L.  
St. Luke's Hospital, St. Louis

Hasek, James A.  
St. Luke's Hospital, St. Louis

Hawryluk, Orest  
Elizabeth General Hospital, Elizabeth, N.J.

Heilman, Edward J.  
Kansas City Gen'l Hospital No. 1, Kansas City

Heutel, Lee B.  
Kansas City Gen'l No. 1, Kansas City

Higginbotham, Hugh B.  
St. Luke's Hospital, St. Louis

Hirschfield, Jan S.  
Jewish Hospital, St. Louis

Hopkins, William O.  
Univ. of Missouri Medical Center, Columbia

Jobe, Richard R.  
St. Louis Univ. Hospital, St. Mary's

Klopper, Ralph M.  
Duke Hospital, Durham, N.C.

Laird, John M., Jr.  
St. Luke's Hospital, St. Louis

Littlejohn, Robert T.  
Univ. of Texas Medical Branch Hospital,  
Galveston, Texas

McLane, Jerry F.  
St. Luke's Hospital, St. Louis

Melburn, Colleen M.  
Henry Ford Hospital, Detroit

Miller, Robert N.  
University of Florida Hospital, Gainesville

Morgan, Winfrey T., Jr.  
Kansas City Gen'l Hospital No. 1, Kansas City

Pence, F. Wendell  
Tampa General Hospital, Tampa, Fla.

Pfefer, Lee  
Univ. of Utah Affiliated Hospital,  
Salt Lake City

Plax, Steven I.  
Strong Memorial Hospital, Rochester, New York

Ray, David J.  
Kansas City General Hospital No. 1, Kansas City

Richmond, Michael R.  
Univ. of Utah Affiliated Hospital,  
Salt Lake City

Ridgeway, William G.  
Duke Hospital, Durham, N.C.

Robinson, Gary L.  
University Hospital, Jackson, Miss.

Shucart, William A.  
Univ. of Utah Affiliated Hospital,  
Salt Lake City

Smith, Ted P.  
Kansas City Gen'l Hospital No. 1, Kansas City

Snider, Robert M.  
U. S. Air Force

Stewart, Worley K.  
Brooke General Hospital, San Antonio, Texas

Taylor, Fredric S.  
Naval Hospital, Great Lakes, Ill.

Townsend, John F.  
Univ. of Texas Medical Branch Hospital,  
Galveston, Texas

Tracy, Terry A.  
Wesley Hospital, Wichita, Kansas

Trask, Arthur L.  
Univ. of Virginia Hospital, Charlottesville

Triebwasser, John H.  
U. S. Air Force

Washburn, Kenneth B.  
Tripler General Hospital, Honolulu, Hawaii

Wheeler, Robert L.  
Kansas City General Hospital No. 1, Kansas City

Wolff, James R.  
Hillcrest Medical Center, Tulsa, Okla.



Lithographed & Bound by  
WALSWORTH  
Mansfield, Mo., U. S. A.

DUE	RETURNED
	JUN 24 2008
<del>OCT 11 2008</del>	OCT 27 2008
FEB 06 2010	OCT 28 2010
FEB 05 2011	
MAR 12 2011	
Form 104 BOOKS MAY BE RECALLED BEFORE THEIR DUE DATES	

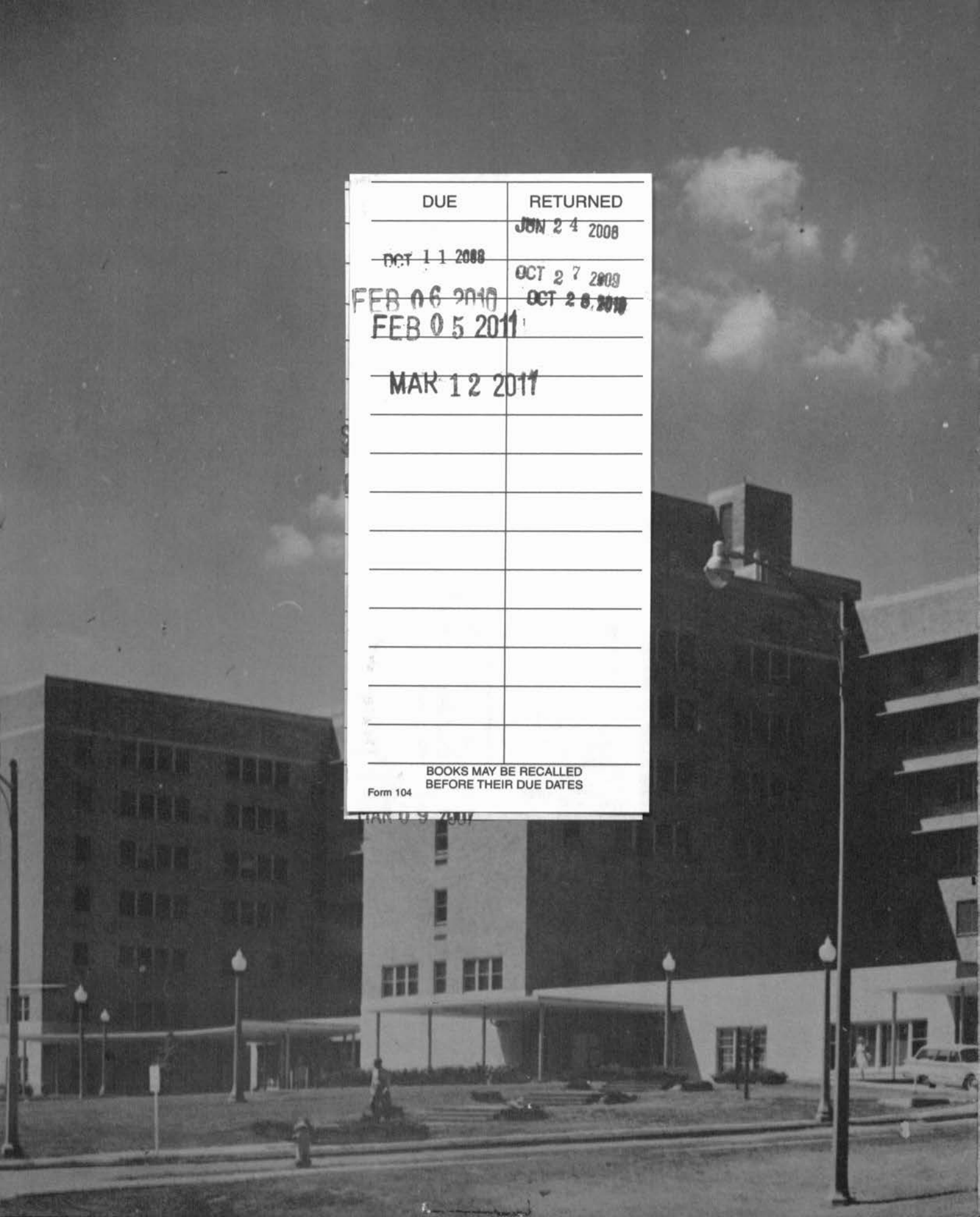

UNIVERSITY OF MISSOURI - COLUMBIA  
HSL 968814  
W19 .M992 1961  
030-001753560

MED  
W  
19  
.M992  
1961  
968814