

MUTATION

1964



(Skip
Gay) '64

PRESENTED BY THE STUDENTS OF
THE UNIVERSITY OF MISSOURI SCHOOLS OF MEDICINE AND NURSING

The editors of the *MU*tion, a distinguished journal of social and medical science, have long considered that research relative to the psychopathobiophysiosociological constituency of the medical student, a sometimes poorly appreciated species of Hominoid medinciensis, has been sorely lacking. In spite of recent eminent investigations it is our feeling that much remains to be clarified before defini-

tive answers may be postulated regarding the nature of this little studied sub-variety of Homo sapiens. Understanding that the facts here presented are but an introductory exposure to the problem, the authors nonetheless submit the following results of a four year study, with the modest hope that it will be an outstanding contribution to the literature.

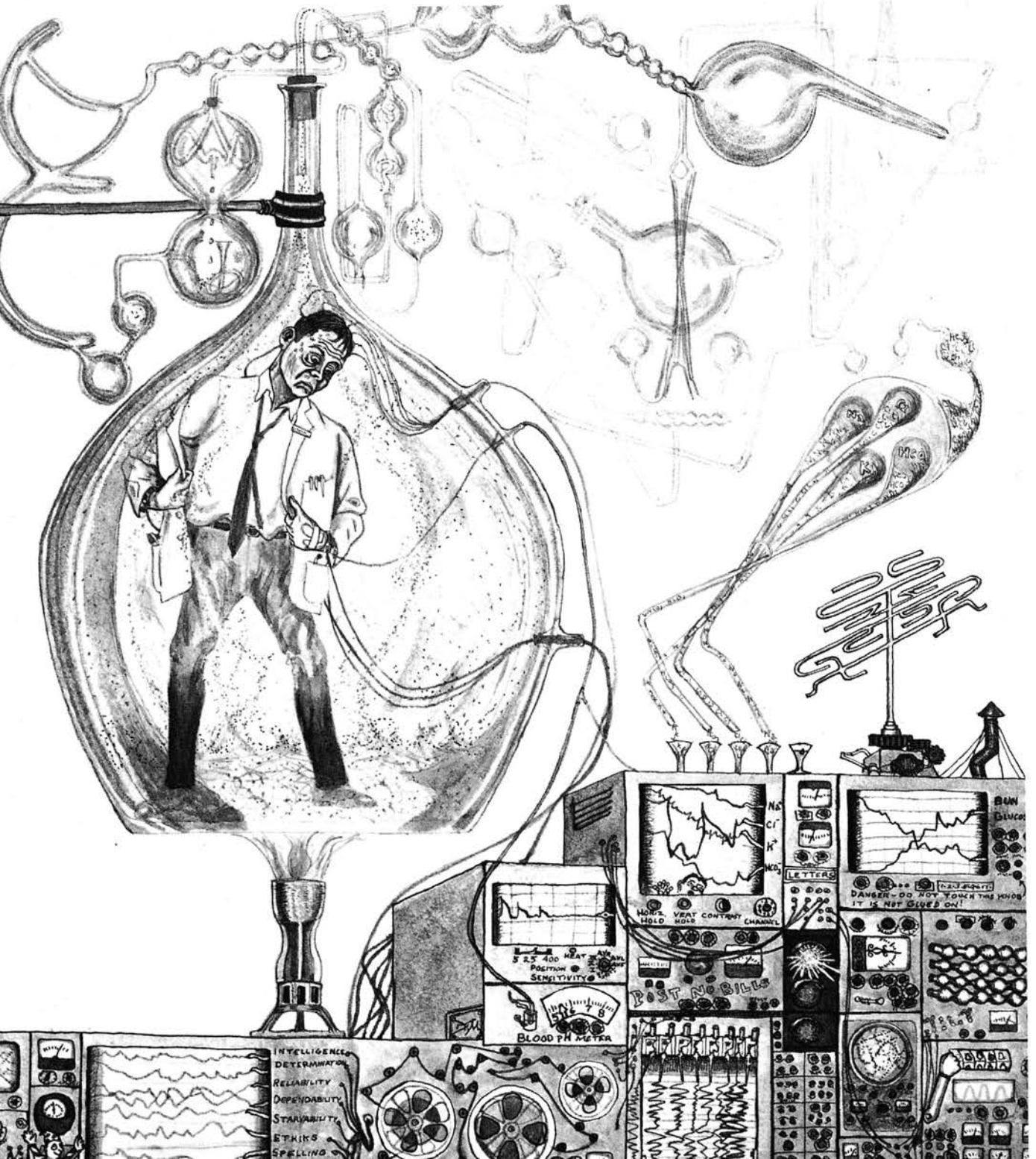

CONTENTS

THEME	2
DEDICATION	4
FACULTY	10
CLASSES	45
HUMOURS	97
SCHOOL OF NURSING	113
ORGANIZATIONS	145
STUDENT DIRECTORY	172

THE DEDICATION

... of this book is to Dr. Milton David Overholser, M.D., Ph.D., anatomist, teacher, scientist, administrator, magician, actor, and ham radio operator.

Associated with the University of Missouri School of Medicine since 1931, and Chairman of the Department of Anatomy since 1934, Dr. Overholser's name is one of the most prominent and respected in the ranks of the UMMC faculty. The son of a physician, Dr. Overholser was born in Harrisonville, Mo., on December 16th, 1900. He obtained his AB degree from the University of Missouri in 1923, his MA in Anatomy from New York University in 1924, followed in 1928 by his doctorate. In 1931 he obtained his MD degree from New York University and Bellevue Medical College, graduating with high honors and being named to the Alpha Omega Alpha honorary society.

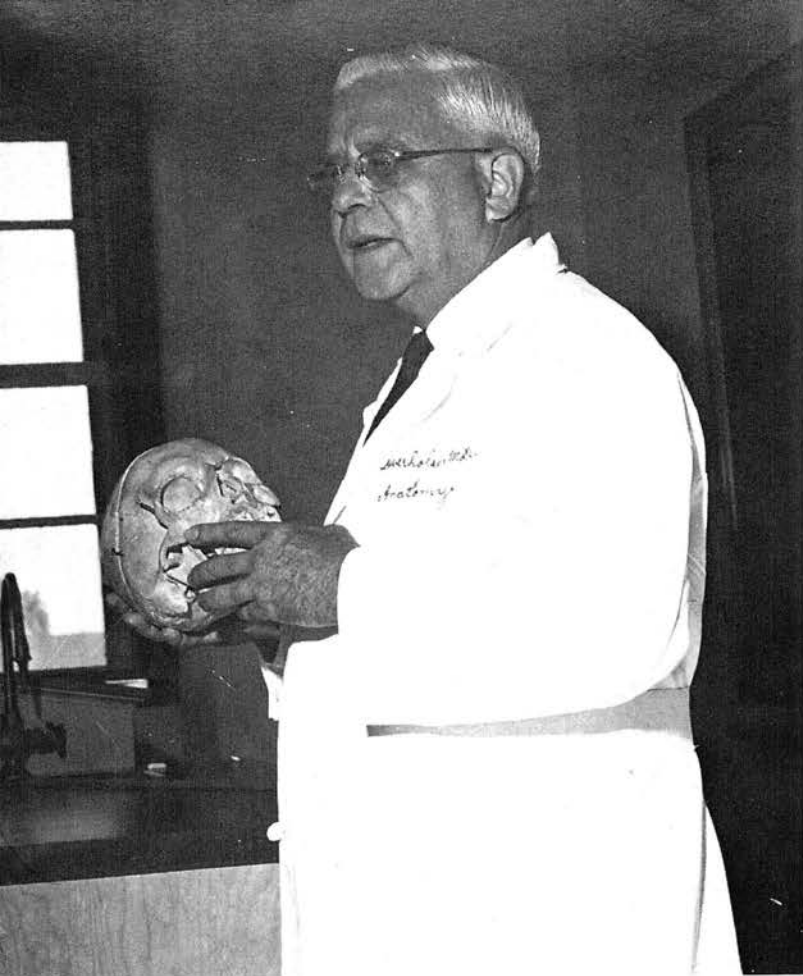

Election to AOA was but the beginning of Dr. Overholser's honors and appointments. His professional affiliations include membership in the American Association of Anatomists, the American Medical Society, the Harvey Society, the Association of University Professors, the Missouri State Medical Association (vice-president 1941-42), the Boone County Medical Society, Phi Beta Kappa Missouri President in 1955, and Sigma Xi (vice president 1946-47). He is as well a member of the Board of Directors, Blosser Home for Crippled Children; on the Board of Trustees of the University of Missouri Medical School; a member of the State Anatomical Board, acting as secretary to this organization since 1933; and most recently, last year, he received the Alumni Merit Award.



"Chairman of the Department, 1938"

In research Dr. Overholser has been active and distinguished. His bibliography includes 39 articles, the majority of which deal with endocrine physiology and the relation of sex hormones to the developing genital tract. In 1936 he published in the *Anatomical Record* a classic article on the effect of estrin on the prostate gland, contributing thereby the fundamental research that has led to the use of estrogen in the treatment of prostatic tumors. His more recent articles have explored the relationship of hydrocephalus to vitamin deficient states. These efforts, combined with his generally outstanding professional record, have led to his being listed in "Who's Who in America," "American Men of Science," and "Who's Who Among Physicians and Surgeons."



1956: The old Medical School Building



Nor has Dr. Overholser's career been solely one of single-minded professional accomplishment. Active in the theater since 1939 when he assisted in organizing the "Columbia Players," of which he was President in 1940, he has appeared in many roles as an accomplished thespian. In 1944 he took the part of General Benjamin Butler, commander of the Union forces occupying New Orleans, in the play *Little Vennie Ream*. His most recent appearance was in November, 1963 as Creon in Sophocles' *Antigone*.



Nor is his dramatic flare quite satisfied by the theater alone. Since he was ten years old he has taken an active interest in the magic arts, and was responsible in 1935 for organizing the "Mid-Missouri Mystics" and "Ring 8" of the International Brotherhood of Magicians. In the basement theater of his home he has held rapt many an audience (and many a medical student) with his ability of conjure substance out of air and, with consummate wizardry, cause its disappearance.



The wide range of his personality is perhaps best expressed not only by the breadth of his accomplishments, but also by the breadth of his acquaintance. Since 1947 ham radio has been yet another of his interests, and he counts his friends among the peoples of the farthest corners of the globe. That he should do so seems fitting, and to them and to us it is to our credit to have known and studied under him.



MATERIALS

The satisfactory study of the species *Hominoid medinciensis* demands a certain minimum of essential materials. The most necessary item appeared at the outset to be a large teaching hospital staffed with the best physicians available, as well as some 1200 employees acting in the necessary supporting role. By the time a roof was raised over the heads of these multitudes approximately \$15,000,000 had been spent, all of which had been donated, with the active encouragement of the state government, by residents of Missouri devoted to the progress of medical science. Nor was it forgotten that the donors deserved their just return; not only was the center dedicated to the study and instruction of the future physician, but as well to the actual cure and treatment of the ill, some 60,000 of whom are seen yearly in the out-patient departments, while an average of 7,000 receive more intensive in-patient care.





**THE DEAN OF THE UNIVERSITY OF
MISSOURI SCHOOL OF MEDICINE**

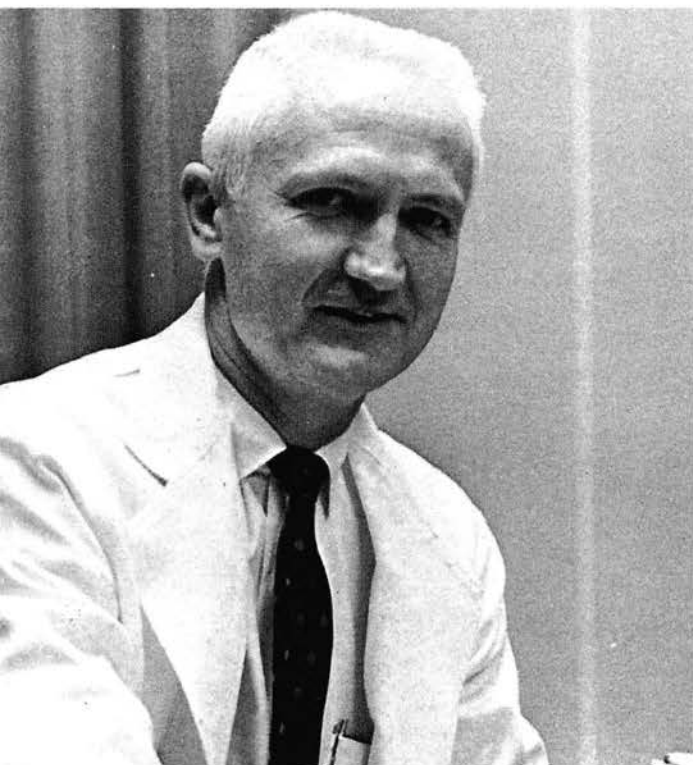

DR. VERNON E. WILSON

DR. ELMER ELLIS



**THE PRESIDENT OF THE UNIVERSITY
OF MISSOURI**



DR. GWILYM S. LODWICK

ASSOCIATE DEAN



DR. WILLIAM D. MAYER

ASSISTANT DEAN

DR. WILLIAM D. BRYANT

ASSISTANT DEAN



JOHN M. DALTON

GOVERNOR OF THE STATE

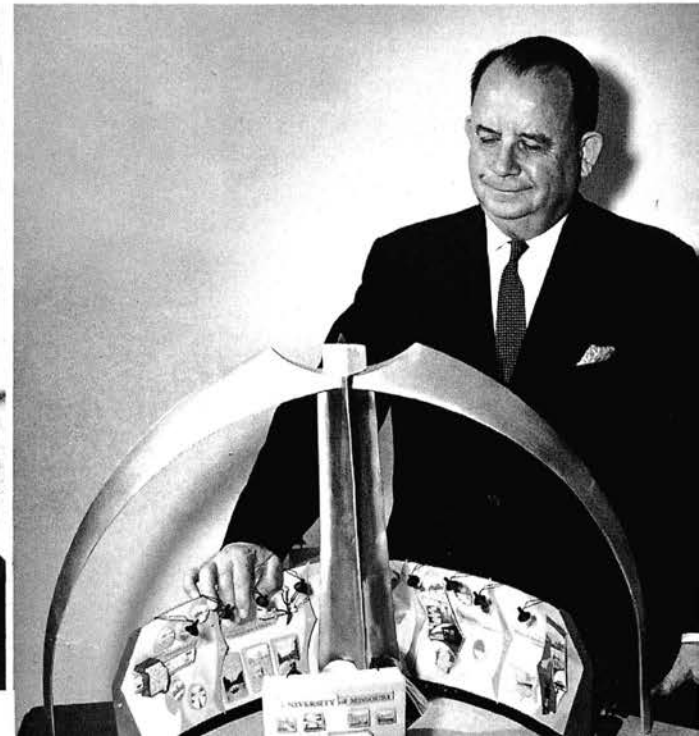

FACULTY

... a hallowed institution of dedicated individuals who, foregoing the higher income tax brackets, have vowed themselves to poverty and the proposition that the medical student can not only be kept (with occasional prodding) awake, but is also capable (on occasion) of learning something about medicine during those lucid intervals between his periods of fitful sleep, movies, and mediocre golf. It is axiomatic that this proposition has considerable competition from extra-medical activities more fanciful and free; it is this challenge that the properly intrepid faculty must meet and overcome, for in their hands indirectly rests the treatment of a generation of the ill, and the fate of the neonate physician who, hopefully, shall be



less dangerous



as a doctor than he might have been....

PRECLINICAL 



DEPARTMENT OF ANATOMY

MILTON D. OVERHOLSER, M.D.

Professor of Anatomy, Chairman of Department, A.B., 1923, A.M., 1924, University of Missouri, Ph.D., 1928, M.D., 1931, New York University and Bellevue Hospital, Medical College.

Professional History:

New York University, 1925-31, University of Missouri School of Medicine, 1931 to present.

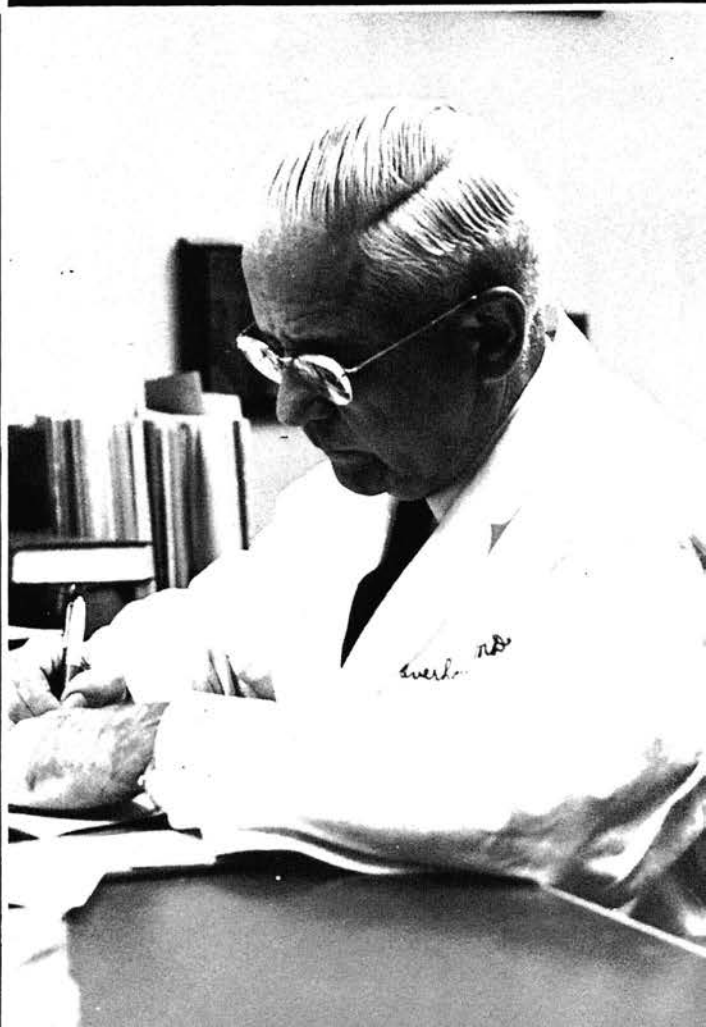



GRADUATE ASSISTANTS: Steve Beaver, Kenneth Flandermeyer, Lowell Pottenger.



JAMES A. GREEN, Ph.D.
Associate Professor of Anatomy B.A., 1941, Ph.D., 1950, University of Illinois.

EDWARD W. LOWRANCE, Ph.D.
Professor of Anatomy A.B., 1930, A.M., 1932, Utah, Ph.D., 1937, Stanford.



FAYE E. DOENGES, Ph.D.
Associate Professor of Anatomy B.S., 1949, M.S., 1953, St. Louis University, Ph.D., 1956, University of Missouri.

DANIEL E. OVERACK, Ph.D.
Assistant Professor of Anatomy B.S., 1954, Loras College, M.A., 1957, Ph.D., 1960, Indiana University.

JERRY W. BROWN, Ph.D.
Associate Professor of Anatomy A.B., 1946, Wichita, M.A., 1949, Ph.D., 1951, Kansas University.



HERBERT E. BROWN, Ph.D.
Associate Professor of Anatomy B.S., 1949, M.S., 1951, Ph.D., 1955, Utah.

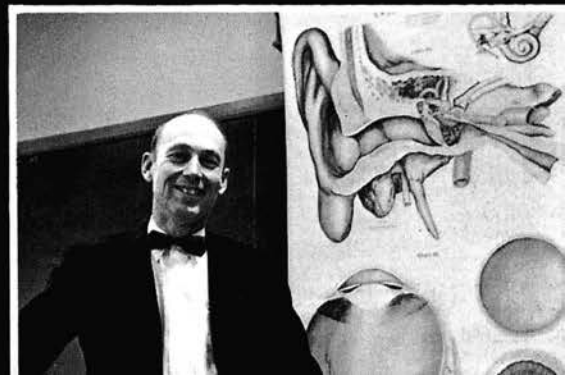

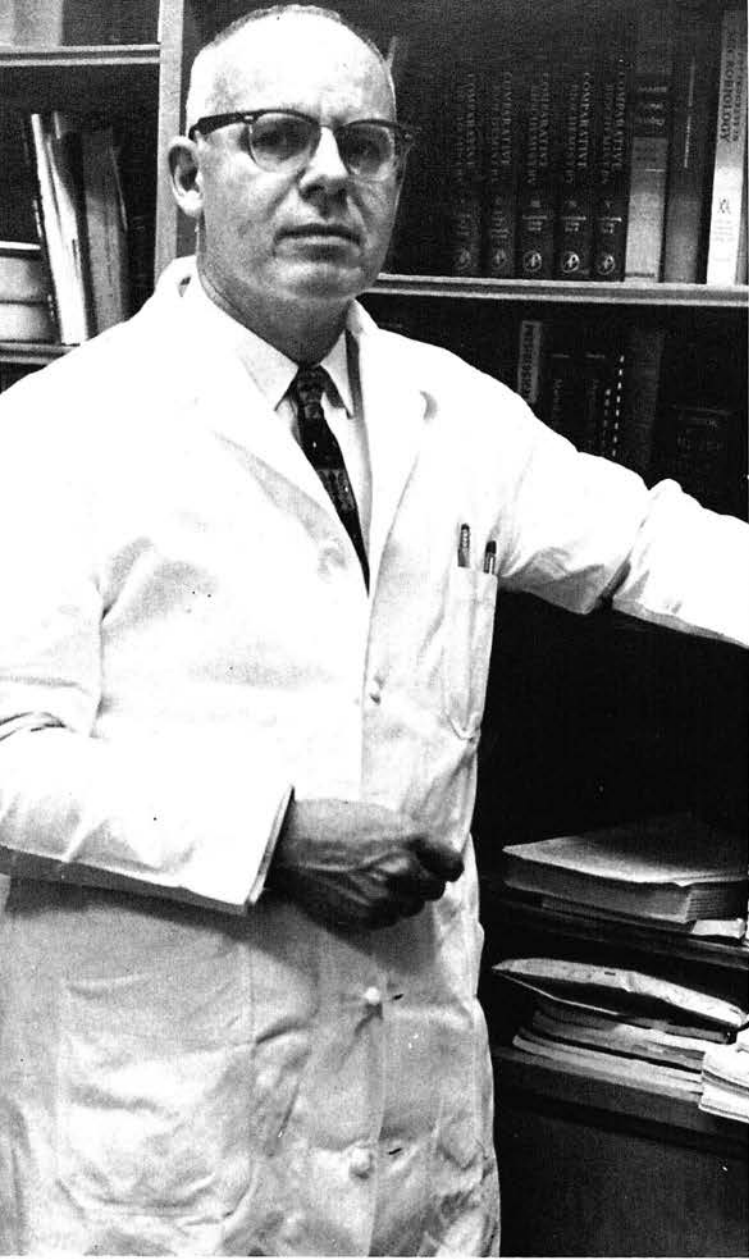

THOMAS D. LUCKEY, Ph.D.
Professor of Biochemistry, Chairman of Department, B.S., 1941, Colorado State A.&M. M.S., 1944, Ph.D., 1946, University of Wisconsin.
Professional History:
University of Notre Dame, 1946-54, University of Missouri, 1954 to present.

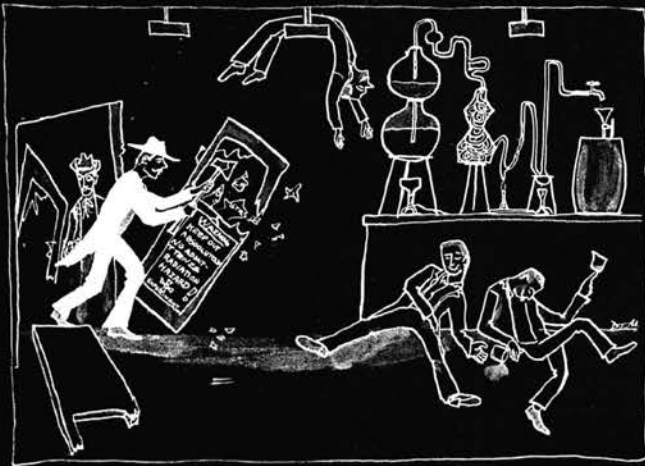

**DEPARTMENT
OF
BIOCHEMISTRY**



OWEN J. KOEPPE, Ph.D.
 Professor of Biochemistry, A.B.,
 1949, Hope College, M.S., 1951,
 Ph.D., 1953, University of Illinois.

JOHN M. FRANZ, Ph.D.
 Associate Professor of Biochemistry,
 B.S., 1950, Illinois, M.S., 1952,
 Ph.D., 1955, Iowa.



BENEDICT J. CAMPBELL, Ph.D.
 Assistant Professor of Biochemistry, B.S.,
 1951, Franklin Marshall College, Ph.D., 1957,
 Northwestern.



LUCILE ADAMSON, Ph.D.
 Research Assistant Professor of Biochemistry,
 B.S., 1948, M.S., 1950, Iowa, Ph.D., 1956,
 California.

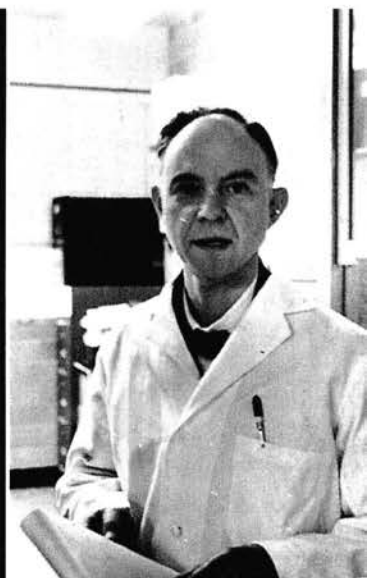

"See, Dr. Luckey, what I've learned
 so far this year."

GRADUATE ASSISTANTS

- | | |
|----------------|--------------|
| G. Briginshaw | P. Neville |
| E. Ballew | B. Ortwerth |
| R. Davis | R. Rombauer |
| B. Edwards | D. Rushing |
| L. Getsiv | A. Schneider |
| S. Gleason | R. Seeley |
| G. Gray | J. Seyer |
| T. Jon | A. Smith |
| J. Langeluttig | L. Tata |
| Y. Lin | M. Teaford |
| N. Marley | W. Tong |

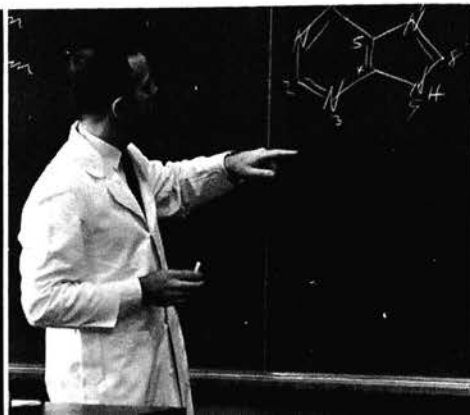

"See, I came all the way
 down here without my
 gloves."



ARNOLD A. WHITE, Ph.D.
 Associate Professor of Biochemistry,
 A.B., 1947, M.S., 1949, Iowa, Ph.D.,
 1954, Georgetown.

DEPARTMENT OF MICROBIOLOGY



MICROBE-KILLER.

Germ, Bacteria, or Fungus Destroyer.



CURES ALL DISEASES.

FRANK B. ENGLE, JR., Ph.D.

Professor of Microbiology, Chairman of Department, B.S., 1941, University of Connecticut, M.S., 1944, University of Pennsylvania, Johns Hopkins, 1946-47, Ph.D., 1949, Univ. of Pennsylvania.

Professional History:

Instructor in Bacteriology, University of Pennsylvania 1941-44, U.S. Army, C.W.S. and SnC., 1944-46, Research Microbiologist, U.S. Government, 1946-50, Associate Professor of Bacteriology and Parasitology and Consulting Bacteriologist, University of Texas Medical Branch, 1950-55, University of Missouri School of Medicine, 1955 to present, Assistant Dean, 1956-60, Acting Chairman, Dept. of Preventive Medicine, 1960-61.



HERBERT S. GOLDBERG, Ph.D.
 Professor of Microbiology, B.S., 1948,
 St. John's, M.A., 1950, Missouri,
 Ph.D., 1953, Ohio.



JAMES T. BARRETT, Ph.D.
 Associate Professor of Microbiology,
 B.A., 1950, M.D., 1951, Ph.D.,
 1953, University of Iowa.

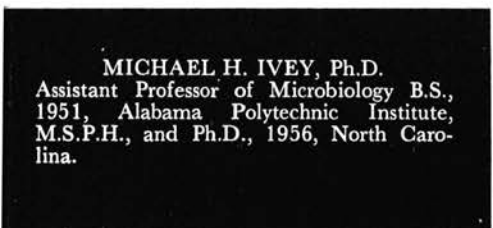

MICHAEL H. IVEY, Ph.D.
 Assistant Professor of Microbiology B.S.,
 1951, Alabama Polytechnic Institute,
 M.S.P.H., and Ph.D., 1956, North Carolina.

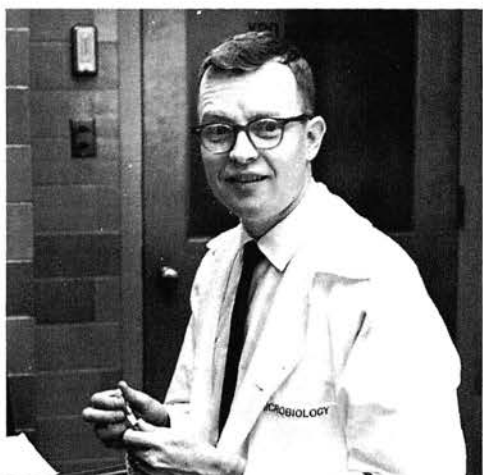

RICHARD M. HYDE, Ph.D.
 Assistant Professor of Microbiology (Pharmacology), B.A., 1955, M.A., 1956, South
 Dakota, Ph.D., 1962, Minnesota.

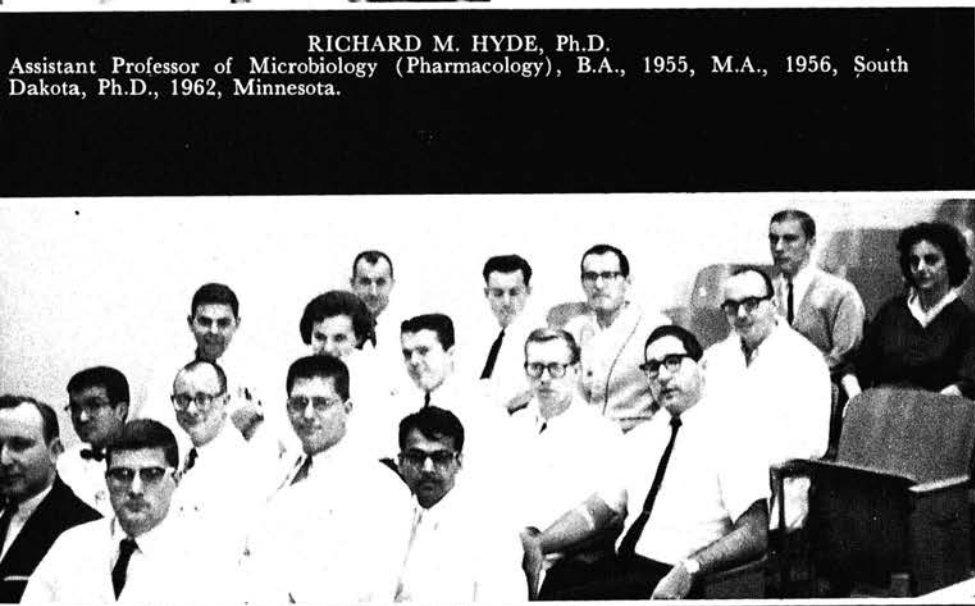

GRADUATE STUDENTS—Left to Right: **FIRST ROW:** T. Johnson, R. Clark.
SECOND ROW: R. Yoshimori, C. Hay, G. Miller, R. Gupta. **THIRD ROW:** S.
 Chalgren, M. Hallberg, H. Mayerhofer, R. Sitkiewicz, S. Green. **FOURTH ROW:**
 Dr. J. Moser, D. Justus, R. Anderson, A. Bennett. **FIFTH ROW:** T. Kuberski, S.
 Beerstecher.

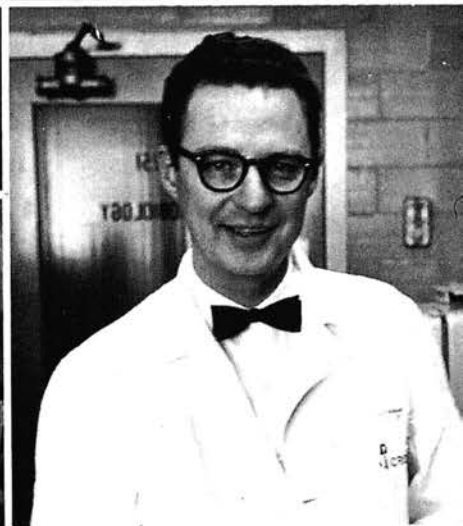

DONALD P. DURAND, Ph.D.
 Assistant Professor of Microbiology,
 B.A., 1955, Guilford College, M.S.,
 1957, Ph.D., 1959, Kansas State
 University.

DEPARTMENT
OF
PHYSIOLOGY
AND
PHARMACOLOGY



BERTIS A. WESTFALL, Ph.D.
Professor of Pharmacology, Chairman of the Department of
Physiology and Pharmacology, A.B., University of Missouri,
1933, A.M., University of Missouri, 1934, Ph.D., University
of Missouri, 1938.

Professional History:

University of Missouri School of Medicine, 1938 to present.
Chairman of Department since 1953.

FERRILL A. PURDY
Instructor in Physiology, A.B., 1948, William Jewell, M.A.,
1952, University of Missouri.



MARVIN ZATZMAN,
Ph.D.

Associate Professor of Physi-
ology, B.S., 1950, City Col-
lege of New York, M.S., 1952,
Ph.D., 1955, Ohio State Uni-
versity.



VERNON E. WILSON, M.D.
Professor of Pharmacology, B.S., 1950, M.S.,
1952, M.D., 1952, University of Illinois.

DALLAS K. MEYER, Ph.D.
Professor of Physiology B.S., 1938, Northern
State College, S. Dakota, M.A., 1939, S. Da-
kota, Ph.D., 1947, University of Missouri.

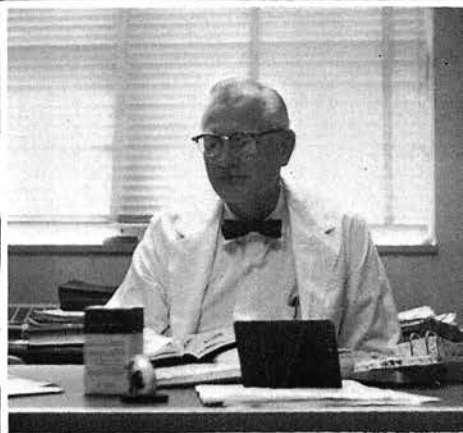

SOLOMON GARB, M.D.
Associate Professor of Pharmacology,
A.B., 1940, M.D., 1943, Cornell Uni-
versity.

WESLEY S. PLATNER, Ph.D.
Professor of Physiology, B.S., 1939,
Philadelphia, M.S., 1942, Pennsyl-
vania, Ph.D., 1948, University of
Missouri.



ARTHUR W. MERRICK, Ph.D.
Associate Professor of Physiology, A.B.,
1950, B.S., 1950, Montana, M.A., 1952,
Ph.D., 1954, University of Missouri.



JIM L. SHIELDS, Ph.D.
Instructor in Physiology, A.B., 1956,
Central College, M.A., 1958, Ph.D.,
1961, University of Missouri.



ROBERT L. RUSSELL Ph.D.
Associate Professor of Pharmacology,
A.B., 1950, M.A., 1952, Ph.D., 1954,
Missouri.



DEPARTMENT OF PATHOLOGY



FRED V. LUCAS, M.D.

Professor of Pathology, Chairman of the Department, A.B., 1942, University of California, M.D., 1950, University of Rochester.

Professional History:

Assistant Professor of Pathology, University of Rochester, 1954-55, Associate Professor of Pathology, College of Physicians and Surgeons, Columbia University, 1955-60, Presbyterian Hospital, New York 1955-60, University of Missouri School of Medicine, 1960 to present.





HUBERT J. VAN PEENEN, M.D.
Assistant Professor of Pathology, M.D., 1954, University of California.

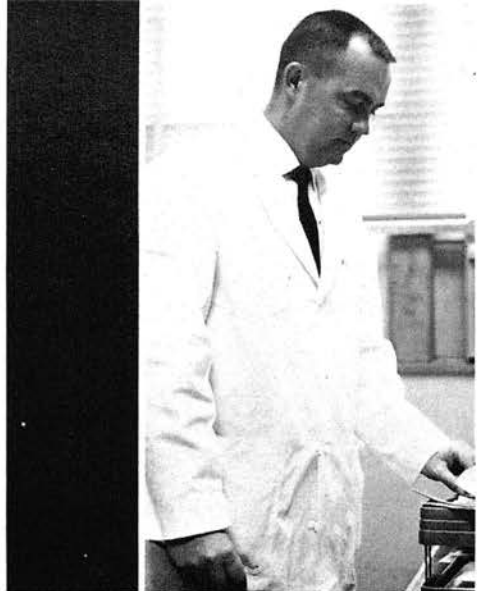

WILLIAM D. MAYER, M.D.
Assistant Professor of Pathology, B.A., 1951, Colgate University, M.D., 1957, Univ. of Rochester.



M. PINSON NEAL, M.D.
Professor of Pathology, Emeritus M.D., 1912, Medical College of Virginia.



DONALD A. SENHAUSER, M.D.
Associate Professor of Pathology, A.B., 1948, M.D. 1951, Columbia University.



JOHN F. PORTERFIELD, M.D.
Assistant Professor of Pathology, A.B., 1954, M.D., 1958, Washington University.



DONALD A. B. LINDBERG, M.D.
Assistant Professor of Pathology, A.B., 1954, Amherst College, M.D., 1958, Columbia University.



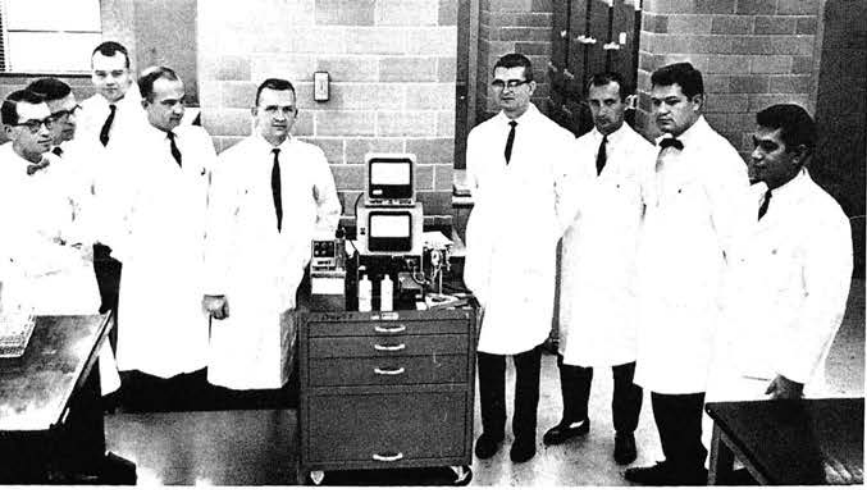

PATHOLOGY RESIDENTS AND INTERNS Left to right: Allen Rozzell, William Bynum, John Boyce, David Taylor, Larry Toalson, Lenard Politte, Larry Mosby, Lee Shepard, Filiberto Cavazos.

Yes, back from the dead to the living.

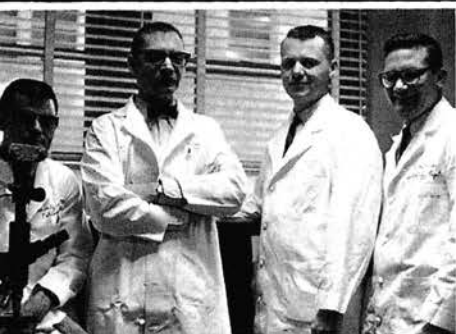

Left to right: Gerald Pittman, Post Sophomore Fellow John F. Townsend, M.D., Resident (Pathology) John R. Esther, M.D., Resident (Pathology) William Miller, Post Sophomore Fellow.



"Is this 5 East? You say her measurements are 42-30-36. Sorry, she won't fit in the morgue."



PHARMACOLOGY GRADUATE ASSISTANTS Left to Right: George Hedge, Bruce Pharriss, Terence Moore, Darrell Williams, Charles Robb.



"Yes, I DAB here and DAB there!!"

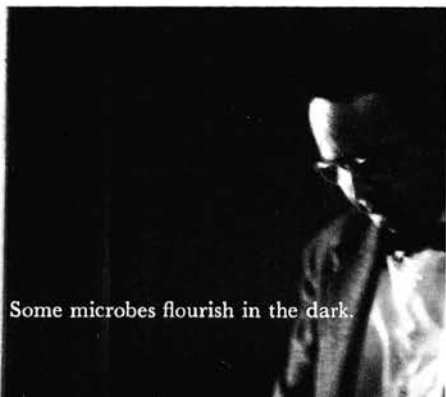

Some microbes flourish in the dark.



"Were you bothered with this problem before or after you came here?"

CLINICAL



DEPARTMENT
OF
MEDICINE

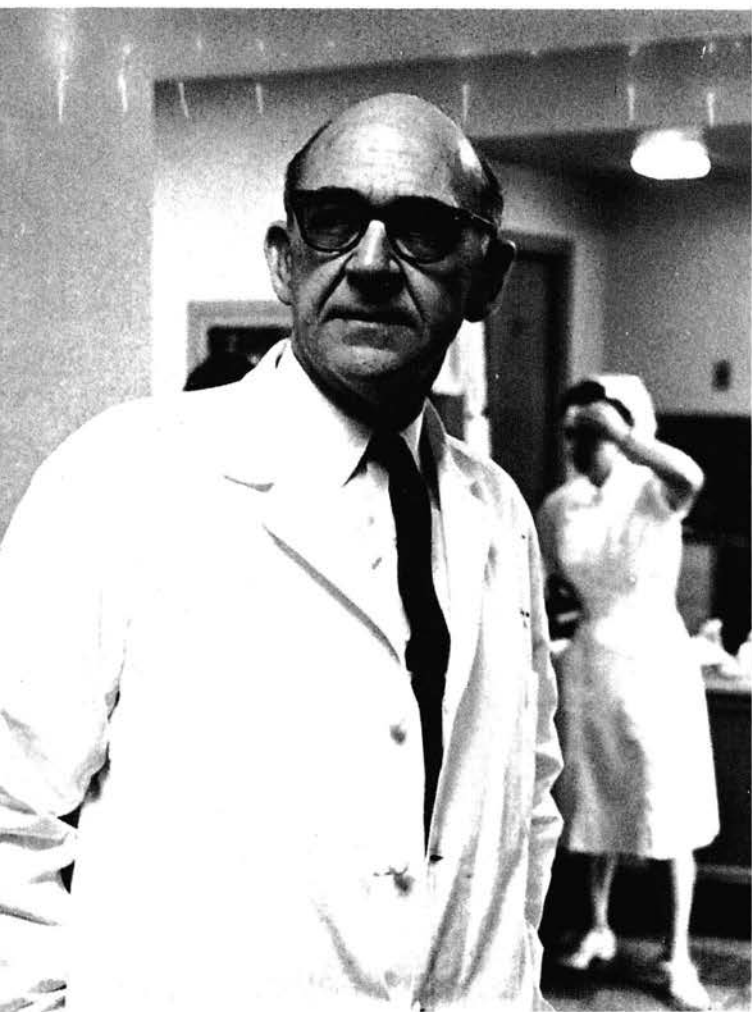

C. THORPE RAY, M.D.
Professor of Medicine, Chairman of the Department, B.A.,
University of Texas, 1937, M.D., University of Texas, 1941.
Professional History:
Southwestern Medical Foundation, 1943-44, Tulane Medi-
cal School, 1945-58, University of Missouri, 1958 to pre-
sent.

J. NED SMITH, M.D.
Associate Professor of Medicine, B.A., 1945,
M.D., 1949, Iowa.



NATHAN C. GALLOWAY, M.D.
Assistant Professor of Medicine, B.S.,
1953, M.D., 1957, Tulane.

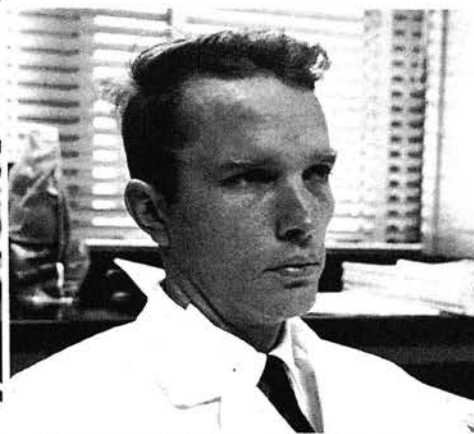

WILLIAM SODERSTROM, M.D.
Assistant Professor of Medicine, B.A.,
1949, Knox College, M.D., 1954,
Yale.

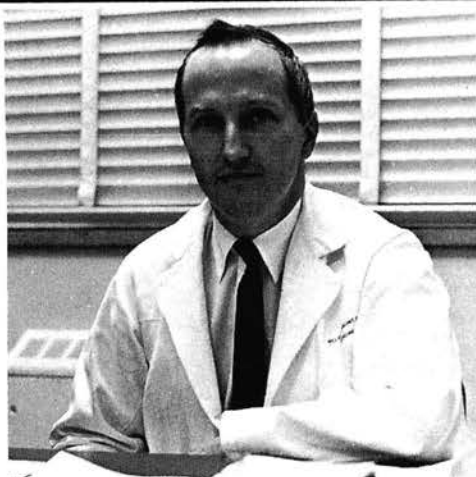
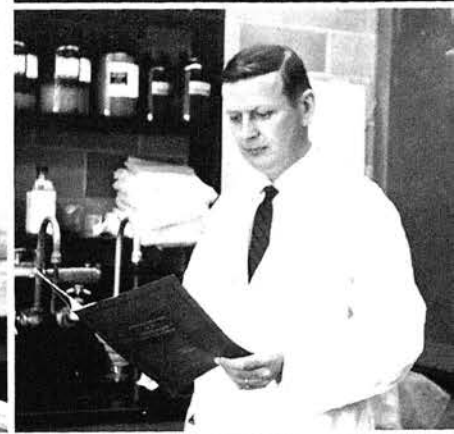

WILLIAM D. GAUNT, M.D.
Assistant Professor of Medicine, A.B., 1945,
M.D., 1948, Washington University, M.S.,
1957, Minnesota.

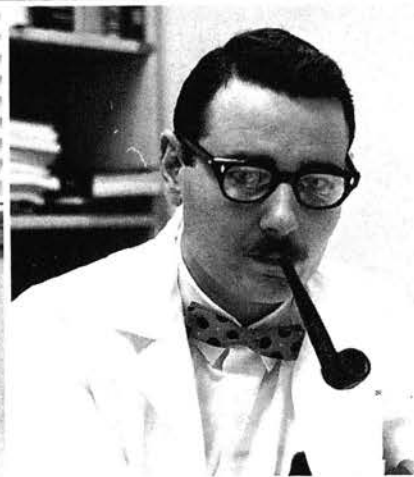

JOHN SOMERS, M.D.
Instructor in Medicine (Neurology),
B.S., 1956, M.D., 1957, University of
Michigan.



JOHN F. LOWNEY, M.D.
Assistant Professor of Medicine, B.S.,
1943, Carroll College, M.D., 1947,
St. Louis.



J. EARLE WHITE, M.D.
Associate Professor of Medicine,
B.S., 1949, M.D., 1952, Emory Uni-
versity.



THOMAS W. BURNS, M.D.
Associate Professor of Medicine, A.A.,
1943, California, B.A., 1945, M.D.,
1947, M.S., 1948, Utah.



DAVID R. GINDER, M.D.
Associate Professor of Medicine, A.B., 1940,
Lehigh, M.D., 1943, Harvard.



VIOLET MATOVICH, M.D.
Assistant Professor (Neurology),
A.B., 1952, M.D., 1956, Indiana.

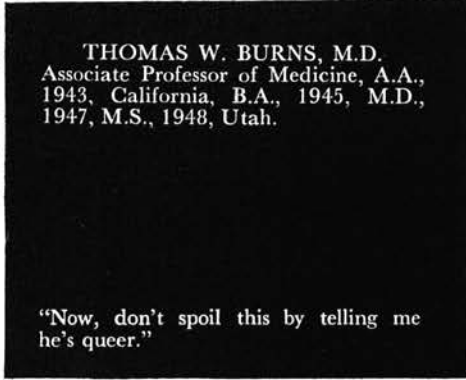

"Now, don't spoil this by telling me
he's queer."

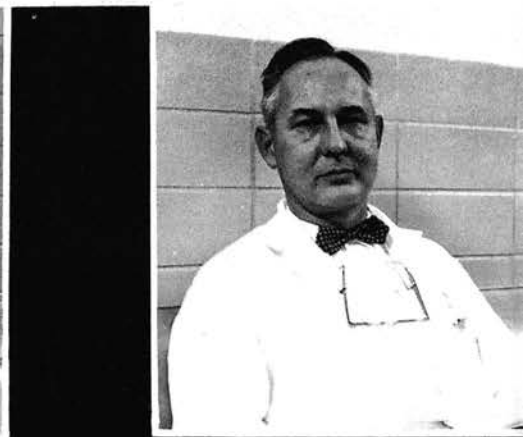

NORMAN D. ASEL, M.D.
Associate Professor Dermatology, A.B., 1939, Westminister,
M.D., 1943, Washington University.

JACK M. MARTT, M.D.
Associate Professor of Medicine, B.S., 1944, Missouri, M.D.,
1946, Washington University.

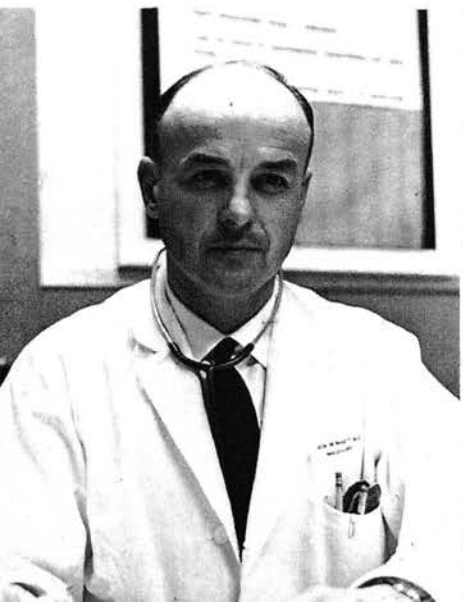

PHILIP C.
ANDERSON,
M.D.
Assistant Professor
Dermatology, A.B.,
1951, U. of Michi-
gan, M.D., 1954,
U. of Michigan.

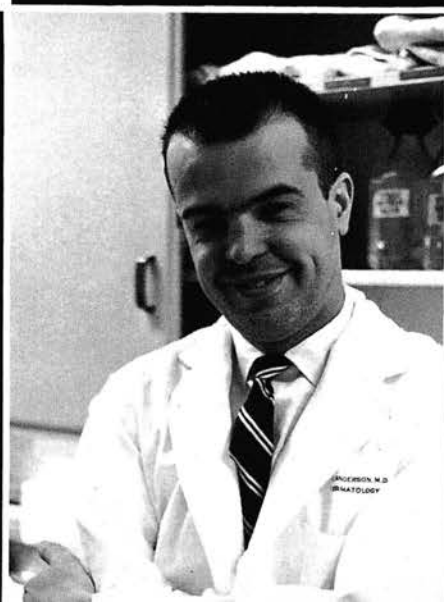



MARJORIE DALE, M.D.
1949, Tulane

Left to Right: *FIRST ROW*: WILLIAM C. SHELL, M.D., 1962, Missouri, RICHARD R. JOBE, M.D., 1961, Missouri, ROLAND E. LOHMAR, M.D., 1960, Missouri, MARVIN PARKER, M.D., 1960, Missouri, LOREN E. BROADDUS, M.D., 1960, Missouri, MARY JEAN WOOD, M.D., 1963, Missouri, WAGNER J. G., SCHORR, M.D., 1963, Colorado, *SECOND ROW*: JOHN M. LAIRD, M.D., 1961, Missouri, RODNEY M. PATTERSON, M.D., 1960, Tulane, BERNARD L. MELIA, M.D., 1960, Missouri, GEORGE PAVEY, M.D., 1962, Missouri, WILLIAM O'ROURKE, M.D., 1963, Missouri, WILLIAM M. HINSON, M.D., 1958, Tulane.

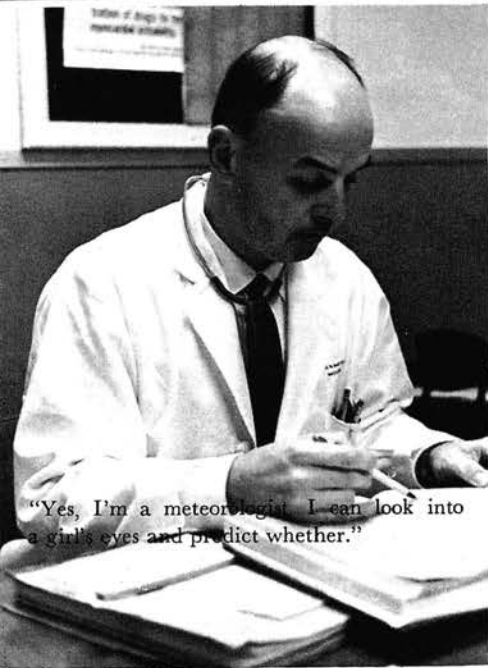

"Yes, I'm a meteorologist. I can look into a girl's eyes and predict whether."

"Yes, I'm a meteorologist. I can look into a girl's eyes and predict whether."



SPECIAL RESIDENT FELLOWS IN PSYCHIATRY—Left to Right: Fernando Del Valle, Joan L. Webb, Carlos E. Muniz.



"...aren't we OUT of place?"

"Yes, I'm Big Daddy."

DAVID GOODSSELL HALL, M.D.

Associate Professor of Obstetrics and Gynecology
Chairman of Department of Obstetrics and Gynecology
M.D., University of Virginia, 1953

Professional History:

Assistant Professor of Ob-Gyn., UMMC, 1958-62
Associate Professor of Ob-Gyn., UMMC, 1962 to present
Acting Chairman, Dept. of Ob-Gyn., UMMC, 1960-62
Chairman, Dept. of Ob-Gyn., UMMC, 1962 to present
Consultant, Whiteman Air Force Base Hospital, Whiteman
Air Force Base, 1958-60
Resident in Ob-Gyn., University of Virginia, 1957-59

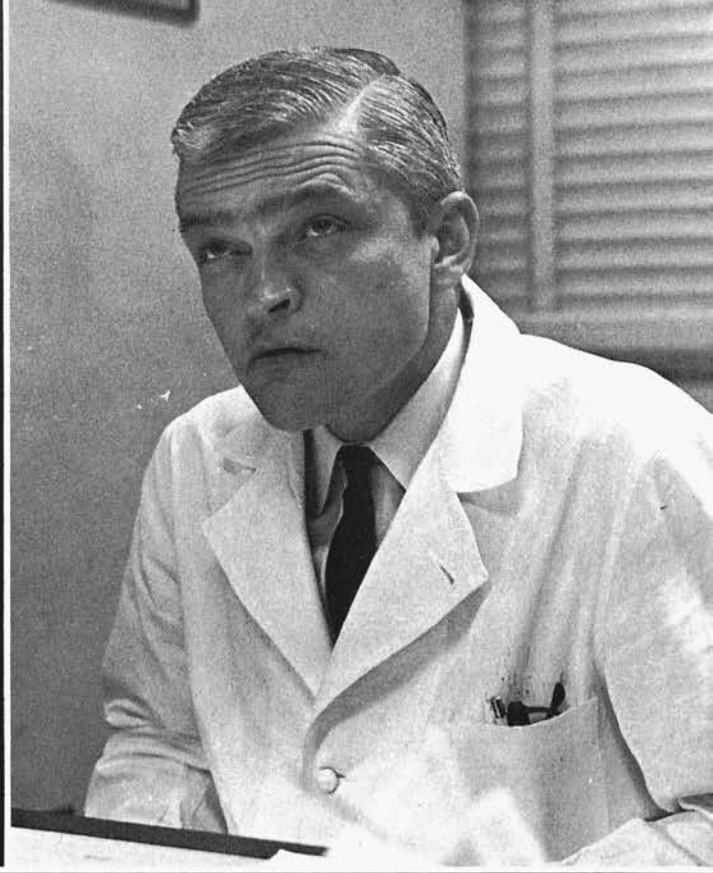

**DEPARTMENT
OF
OBSTETRICS
AND
GYNECOLOGY**





MASUO KODANI, Ph.D.
A.B., 1938, Ph.D., 1942, University
of California.



RUSSELL E. HANLON, M.D.
Assistant Professor of Ob-Gyn. A.B., Albion
College, 1951, M.D., University of Michi-
gan, 1955.



WILLIAM T. GRIFFIN, M.D.
Instruction in Ob-Gyn. M.D., Uni-
versity of Missouri, 1959.



WILLIAM R. MILLER, Ph.D.
A.B., Central College, 1943, M.S., 1954,
Ph.D., 1960, University of Missouri.

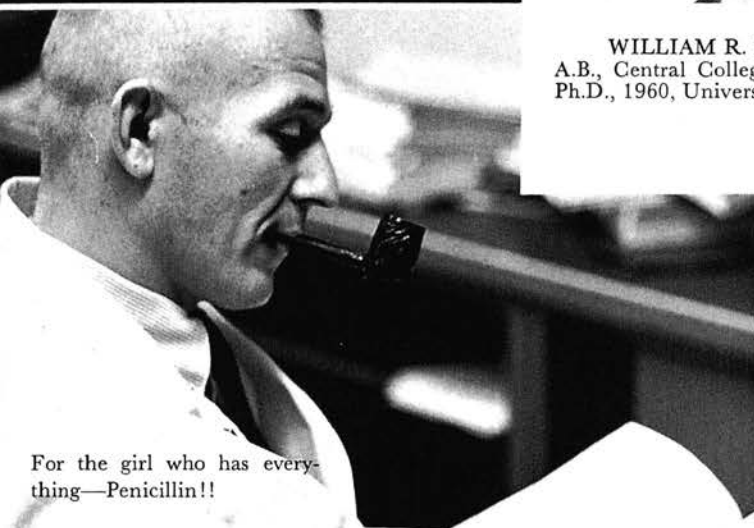

For the girl who has every-
thing—Penicillin!!

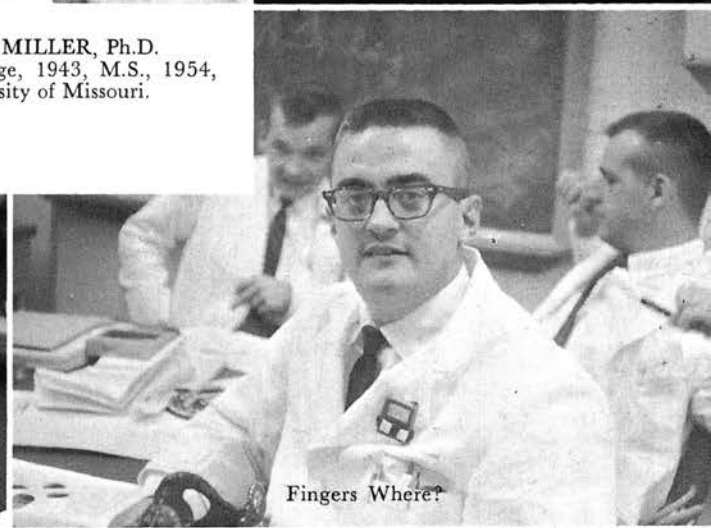

Fingers Where?



Left to Right: *FRONT ROW.* LANE REEVES,
M.D. First-Year Resident, A.B., M.D., 1961, Univ.
of Iowa. FERDINAND DEL PIZZO, M.D. First-
Year Resident, A.B., 1957, Washington Univ., M.D.,
1961, University of Missouri. JERRY F. McLANE,
M.D., Second-Year Resident, B.A., 1957, M.D., 1961,
Univ. of Missouri. HARRY LANGELUTTIG, JR.,
M.D. Second-Year Resident, A.B., 1956, Johns Hop-
kins. M.D., 1961, University of Maryland. *BACK
ROW.* DONALD R. SIPES, M.D. Third-year Resi-
dent, M.D. 1960, University of Missouri. CARL
PEARMAN, M.D. Third-Year Resident, M.D., 1958,
University of Missouri.

DEPARTMENT
OF
PEDIATRICS

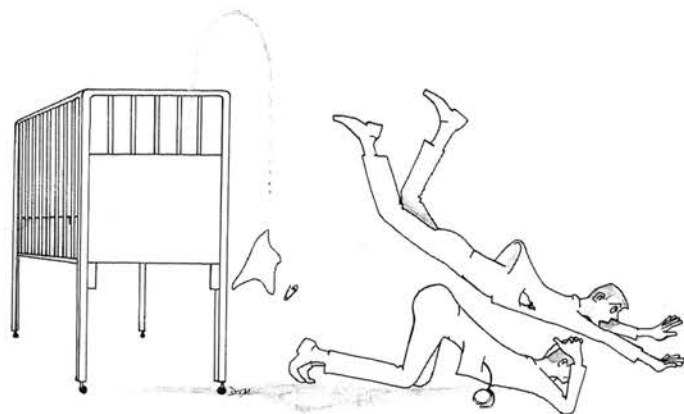

ROBERT L. JACKSON, M.D.

Professor of Pediatrics, Chairman of the Department, B.S., University of Notre Dame, 1930, M.D., University of Michigan, 1934.

Professional History:

State University of Iowa, 1936-54, University of Missouri School of Medicine, 1954 to present.



CLEMENT E. BROOKE, M.D.
Associate Professor of Pediatrics, University of Pennsylvania, M.D., 1948, University of Chicago.

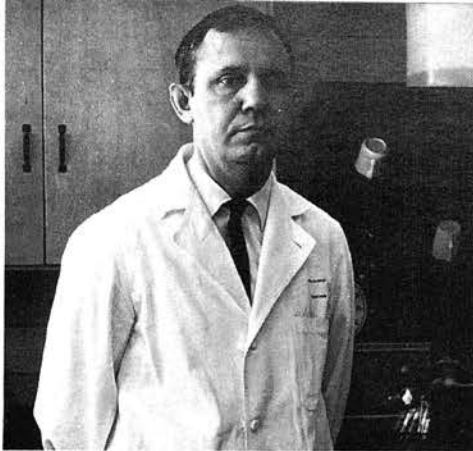

CONSTANTINE ANAST, M.D.
Associate Professor of Pediatrics, B.A., University of Pennsylvania, M.D., 1947, Univ. of Chicago.

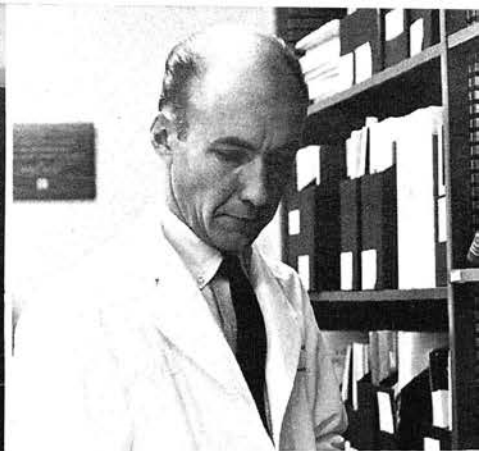

GERALD VAN LEEUWEN, M.D.
Instructor in Pediatrics, B.A., 1950, Calvin College, M.D., 1954, University of Iowa.



FIKRI HANNA, D.C.H.
Assistant Professor of Pediatrics, M.B., 1940, M.D., 1947, University of Cairo, Egypt.



HARRY STOECKLE, M.D.
Associate Professor of Pediatrics, Antioch College, M.D., 1944, Medical College of Virginia.



JAMES PICKENS, M.D.
Assistant Professor of Pediatrics, B.A., 1951, M.D., 1956, University of Texas.

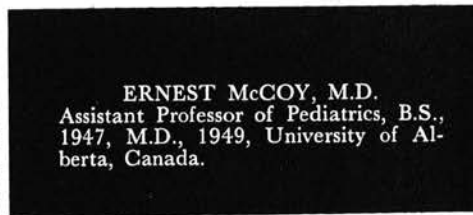

ERNEST McCOY, M.D.
Assistant Professor of Pediatrics, B.S., 1947, M.D., 1949, University of Alberta, Canada.



ROBERT HARRIS, M.D.
Second Year Resident B.S., 1957, M.D., 1961, University of Missouri.



Left to Right: **TERRENCE BLADWOW, M.D.** First Year Resident, M.D., 1962, University of Missouri. **JAMES BURKEHOLDER, M.D.**, Second Year Resident, A.B., 1958, M.D., 1961, University of Missouri. **HERBERT RUBIN, M.D.**, Intern, B.A., 1959, Washington Univ., M.D., 1963, University of Missouri. **RICHARD GUTHRIE, M.D.** Second Year Resident A.A., 1955, Graceland College, M.D., 1960, University of Missouri. Not Shown: **AGNES MYERS, M.D.** Intern B.S., 1951, Quincy College, M.D., 1963, University of Missouri.

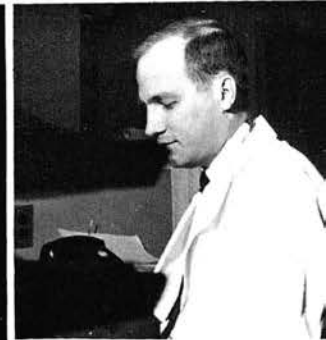

DEPARTMENT
OF
PSYCHIATRY

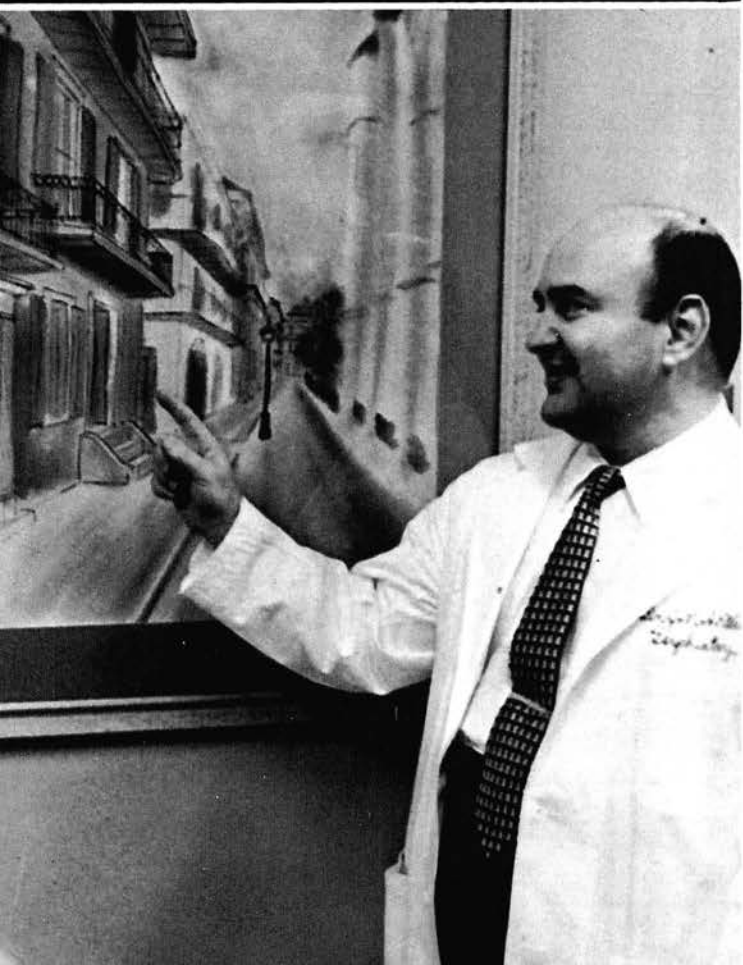
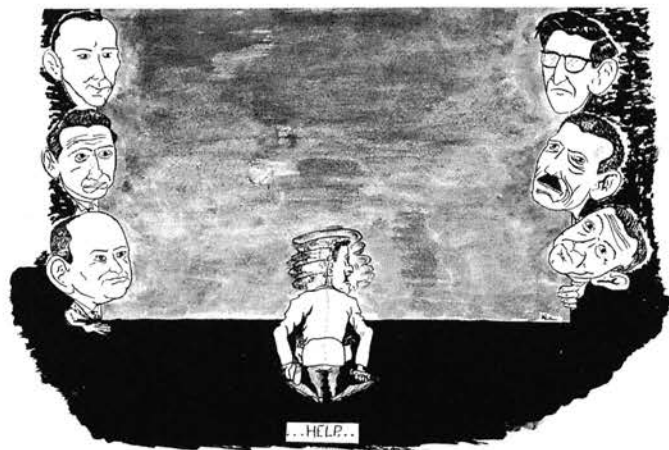

JAMES M. A. WEISS, M.D.

Professor of Psychiatry, Chairman of Department, B.A., 1941, B.S., 1947, M.B., 1949, M.D., 1950, University of Minnesota, M.P.H., 1951, Yale University.

Professional History:

Fellow, Yale University, 1950-53, Chief, Mental Hygiene Consultation Service, Fort Bliss, Texas, 1953-54, Instructor to Assistant Professor, Washington University, 1954-60, University of Missouri, 1960 to present.

ROBERT FROELICH, M.D.
Assistant Professor of Psychiatry, A.B., 1951,
M.D., 1955, Washington University.



RODMAN P. KABRICK, Ph.D.
Associate Professor of Clinical Psychology, B.A., 1948, Simpson College, M.A., 1950, Ph.D., 1954, University of Iowa.



PHILLIP J. MARCO, M.D.
Assistant Professor of Psychiatry, A.B., 1938, Boston College, M.D., 1943, Middlesex.



FERNANDO TAPIA, M.D.
Associate Professor of Child Psychiatry, B.A., 1943, M.D., 1947, State University of Iowa.



JOSEPH W. LAMBERTI, M.D.
Assistant Professor of Psychiatry, M.D., 1954, University of Ottawa.

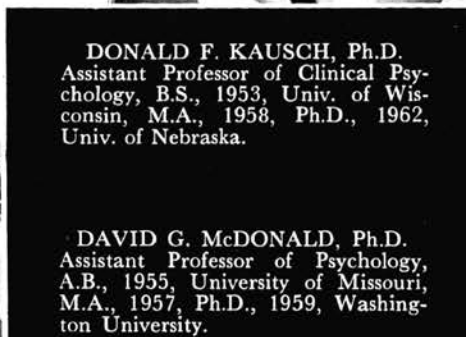

DONALD F. KAUSCH, Ph.D.
Assistant Professor of Clinical Psychology, B.S., 1953, Univ. of Wisconsin, M.A., 1958, Ph.D., 1962, Univ. of Nebraska.

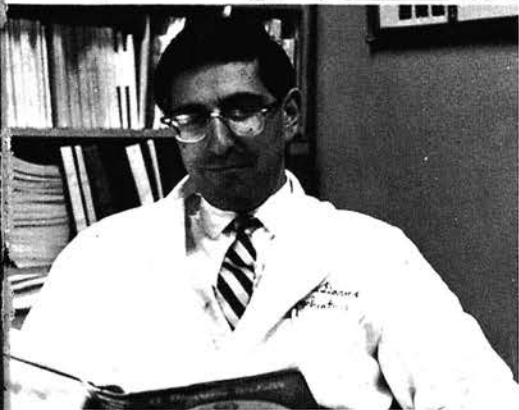

DAVID DAVIS, M.D.
Assistant Professor of Psychiatry, M.B., Ch.B. 1949, Glasgow, Scotland, Diploma in Psychological Medicine, England, 1954.



DAVID G. McDONALD, Ph.D.
Assistant Professor of Psychology, A.B., 1955, University of Missouri, M.A., 1957, Ph.D., 1959, Washington University.

JACOB O. SINES, Ph.D.
Associate Professor of Clinical Psychology, B.A., 1949, M.A., 1951, University of Minnesota, Ph.D., Michigan State University, 1955.

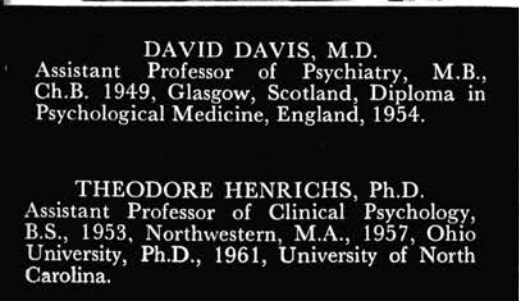

THEODORE HENRICHS, Ph.D.
Assistant Professor of Clinical Psychology, B.S., 1953, Northwestern, M.A., 1957, Ohio University, Ph.D., 1961, University of North Carolina.



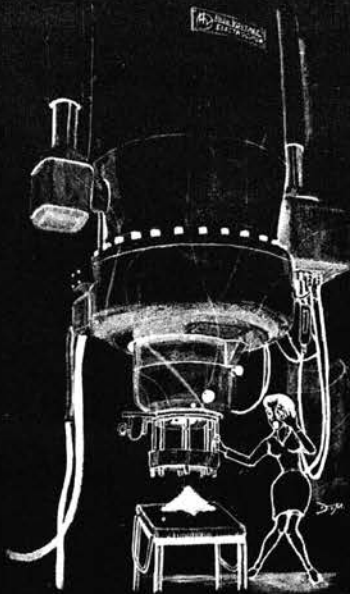

"A LITTLE TOO MUCH TULLE, DR. RODINICK!"

RADIOLOGY

DEPARTMENT OF RADIOLOGY

GWILYM S. LODWICK, M.D.

Associate Dean, School of Medicine, Professor and Chairman, Department of Radiology, B.A., 1942, State University of Iowa, M.D., 1943, State University of Iowa.

Professional History:

Residency Training in Pathology and Radiology, State University of Iowa, 1947-50. Fellowship in Radiologic Pathology, Armed Forces Institute of Pathology, 1951. Assistant and Associate Professor, Dept. of Radiology, State University of Iowa and Chief of Radiological Services, Veterans Administration Hospital, Iowa City, 1951-56, University of Missouri, 1956 to present.

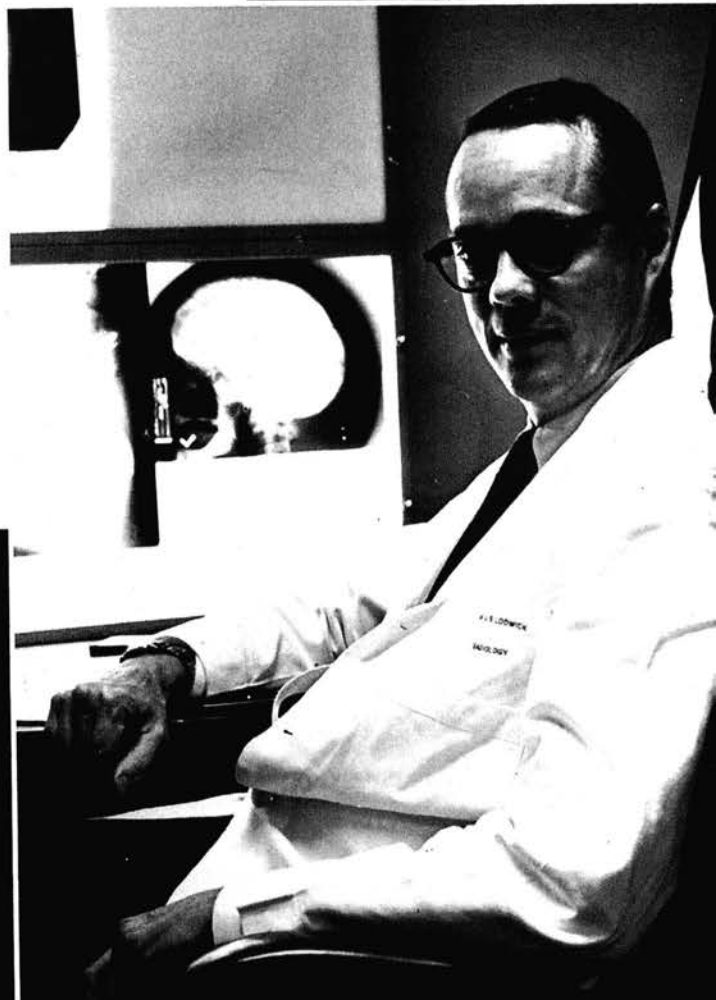



COSMO L. HAUN, M.D.
B.S., 1955, University of Tennessee
M.D., 1959 University of Tennessee.



KENNETH L. RALL, M.D.
B.S., 1956 Central Missouri State
College M.D., 1960, University of
Missouri.

DONALD Q. COCHRAN, M.D.
Associate Professor of Radiology, A.B.,
1949, M.D., 1952, Vanderbilt Univer-
sity.

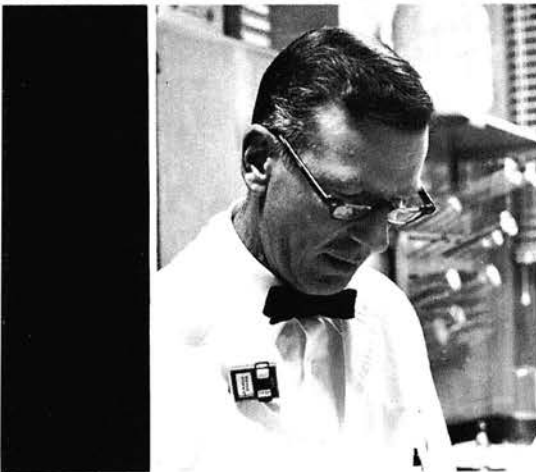

HENRY A. McQUADE, Ph.D.
Associate Professor of Radiology (Ra-
diobiology) A.B., 1938, Washington
Univ. M.A., 1940, Missouri, Ph.D.,
1949, Washington University.

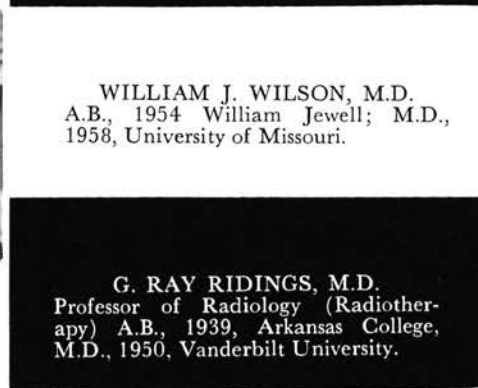

WILLIAM J. WILSON, M.D.
A.B., 1954 William Jewell; M.D.,
1958, University of Missouri.



G. RAY RIDINGS, M.D.
Professor of Radiology (Radiother-
apy) A.B., 1939, Arkansas College,
M.D., 1950, Vanderbilt University.

GEORGE F. KOENIG, R.T.
Assistant Professor of Radiologic Technology
Chief Radiologic Technologist.

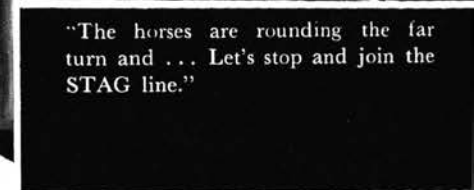

"The horses are rounding the far
turn and . . . Let's stop and join the
STAG line."



**HERBERT D. WEINTRAUB,
M.D.**
Assistant Professor of Radiology,
B.S., 1953, M.D., 1958, Western Re-
serve University.



Left to Right: **JOHN B. TITMARSH, M.D.**, B.S., 1955, South Dakota, M.D., 1957,
Bowman Gray; **NORMAN L. BARTLETT, M.D.**, M.D., 1962, University of Missouri;
RALL (above) **EDWARD M. STEVENS, M.D.**, M.D., 1960, University of Missouri;
WAYNE E. MASON, M.D., B.A., 1957, M.D., 1961, University of Kansas.





DEPARTMENT OF SURGERY



JOHN J. MODLIN, M.D.

Professor of Surgery, Chairman of Department, B.S., 1934, M.D., 1938, University of Nebraska.

Professional History:

Barnes Hospital, St. Louis, 1940-42, 1946-47, 21st General Hospital, U.S. Army, 1942-45, Ellis Fischel State Cancer Hospital 1947-52, Chairman, Missouri State Cancer Commission, 1958-62, University of Missouri, 1952 to present.

WILLIAM GARTH HEMENWAY, M.D.
Associate Professor of Otolaryngology, B.A.
1942, U. of Saskatchewan, M.D., 1945, U.
of Manitoba.



HUGH E. STEPHENSON,
JR., M.D.
Professor of Surgery, B.S.
(in Medicine) 1943, Uni-
versity of Missouri, M.D.,
1945, Washington Univer-
sity.



ARTHUR E. BAUE, M.D.
Assistant Professor of Surgery, A.B., Westminster
College, 1950, M.D., Harvard, 1954.



JAMES W. MACKENZIE, M.D.
Associate Professor of Thoracic and Cardio-
vascular Surgery, B.S., 1948, M.D., 1951,
University of Michigan.



FRANK L. MITCHELL, JR.
M.D.

Instructor in Surgery, A.B., 1951,
in Medicine, 1953, Missouri,
M.D., 1955, Johns Hopkins.



HAL G. BINGHAM, M.D.
Assistant Professor of Plastic Surgery,
A.B., 1949, U. of Wichita, M.A.
1950, M.D., 1954, U. of Kansas.



JOHN C. SCHUDER, Ph.D.
Associate Professor of Surgery, B.S., 1943,
Illinois, MSEE, 1951, Ph.D., 1954, Purdue.

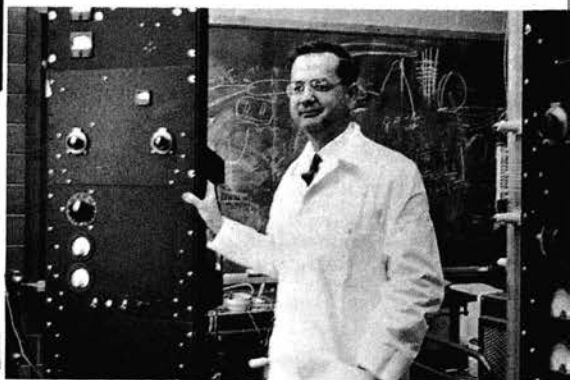



SAMUEL P. W. BLACK, M.D.
Professor of Neurosurgery, B.S., 1940, Yale,
M.D., 1943, Johns Hopkins.



IAN M. THOMPSON, M.D.
Professor of Urology, A.B., 1943, Columbia
University, M.D., 1947, New York Medical
College.



**WARREN P. SIGHTS, JR.,
M.D.**
Associate Professor of Neurosurgery,
Ph.B., 1948, M.D., 1952,
Chicago.



HILARIO ANIDO, M.D.
Assistant Professor of Surgery,
M.D., 1940, University of Havana.



JOHN A. BUESSELER, M.D.
Professor of Ophthalmology, Ph.B., 1941, M.D.,
1944, Wisconsin.



FELIX N. SABATES, M.D.
Assistant Professor of Ophthalmology,
B.S., 1943, Instituto de Segunda Ensenanza,
Cuba, M.D., 1955, Univ. of Havana.



GILBERT ROSS, JR., M.D.
Assistant Professor of Urology,
M.D., 1954, Michigan.

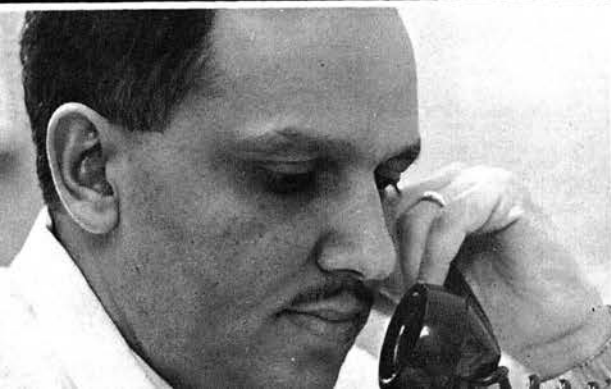



KENNETH F. KEOWN,
M.D.
Professor of Anesthesiology,
M.D., 1941, Hahnemann.



JOHN F. PATTON, M.D.
Associate Professor of Urology,
M.D., 1928, Washington University.

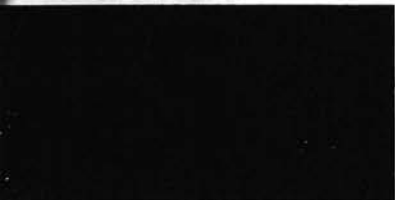

GEORGE W. EGGERS,
M.D.
Associate Professor of Anesthesiology, B.A., 1949, Rice,
M.D., 1953, Univ. of Texas
Medical Branch.



GEORGE N. AUSTIN, M.D.
Associate Professor of Orthopedic Surgery, B.A.,
1940, M.D., 1950, University of Oklahoma.

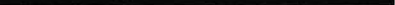

MARSHALL T.
METZGAR, M.D.
Assistant Professor of Anesthesiology, A.B., Lafayette
College, M.S., Univ. of Nebraska, M.D. New York
Medical College.



"No, the other resident isn't
AOA but he is OAS."



JOHN H. LANDOR, M.D.
Associate Professor of Surgery, M.D., 1953,
Chicago.



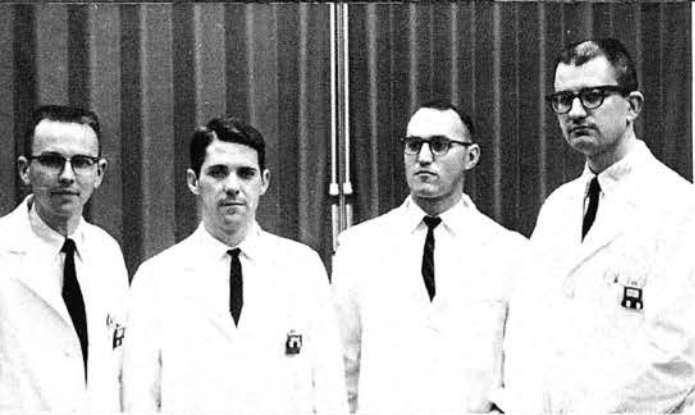

Left to right: FRANK R. MICHENER, M.D. M.D., 1960, University of Oklahoma, CHARLES K. CASTEEL, M.D. M.D., 1959, University of Oklahoma, JAY L. MILNE, M.D. M.D., 1960, University of Missouri, VICTORY L. ROBARDS, M.D. M.D., 1961, University of Oklahoma

JOHN T. DICKSON, M.D. M.D., 1962, University of Toronto.



CALVIN C. KAM, M.D. B.A., Washington U., 1956, M.D., 1960, Washington U. (Not shown) ROBERT J. BYE, M.D. B.A., 1956, American International College, M.D., 1960, Tufts.



Left to right: EDWARD E. SAMMONS, M.D. M.D., 1961, Emory University, GEORGE GAY, M.D. M.D., 1961, Missouri, ROBERT MILLER, M.D. M.D., 1961, Missouri.



"Just as I thought. It's aimed at the nurse's dorm again."

"No, I'm not the head monk."

Left to right: JOHN H. PAYNE, M.D. M.D., 1960 Washington University, GARTH S. RUSSELL, M.D. M.D., 1959, University of Kansas, (Not Shown) CHARLES K. BULTMAN, M.D. M.D., 1960, Meharry Medical College.



"Yes, son, these are all my precious things."



"No, Art, Let's clamp the chest tube; leave the trachea open."

NPO until Hct reaches 30%.



"Was it A (+) Blood for Room B or B (+) for Room A?"

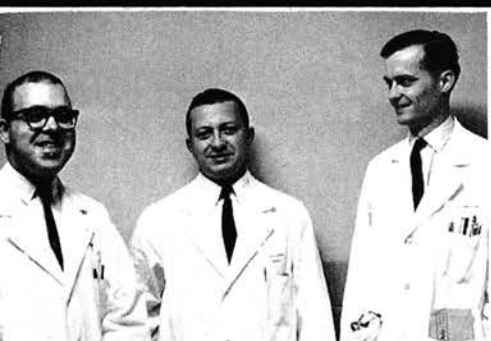

WILBUR K. BAKER, II, M.D.
B.S., 1956, M.D., 1960, Oklahoma.

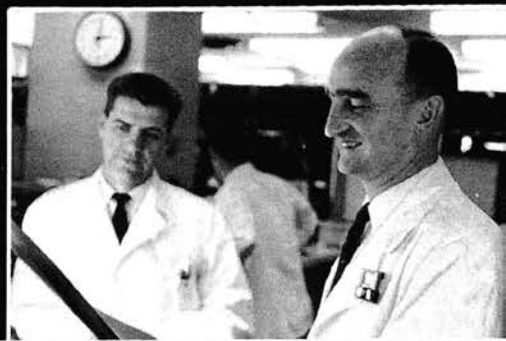

Left to right: ARTHUR L. TRASK, M.D. A.B., M.D., University of Missouri, 1957, 1961, EZRA R. SINGER, M.D. B.S., 1955, Yale, M.D., 1961, Chicago, ALEJANDRO HOROCHOWSKI, M.D. M.D., 1959, Clinica Las Heras.



Left to Right: DEAN A. NIERLING, M.D. M.D., 1960, Iowa (SUI), JAMES L. ROSS, M.D. A.B., 1950, McGill, M.D.C.M., 1954, McGill.

"This brand of opium is better."

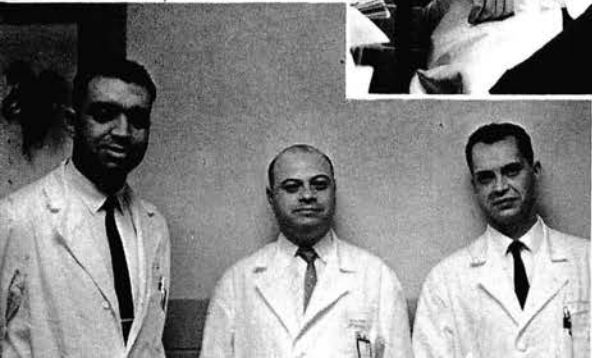

And this new stainless steel blade has lasted through 27 procedures.

Left to right: SALVATORE STELLA, M.D., BENJAMIN de PANDO, M.D. M.D., Univ. of San Marcos, Lima, Peru, J.C.B., TANGUAY, M.D.



DEPARTMENT
OF
COMMUNITY
HEALTH
AND
MEDICAL
PRACTICE



COMMUNITY HEALTH

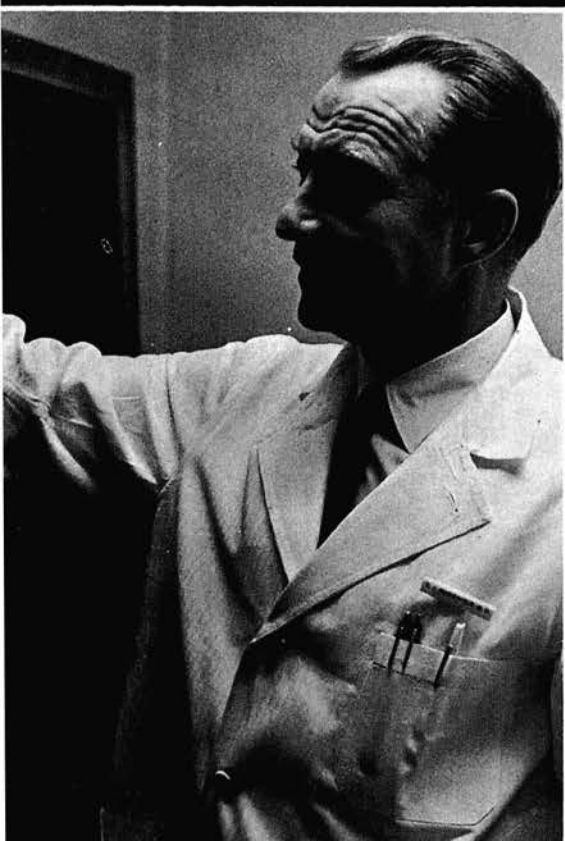

CARL J. MARIENFELD, M.D.
Professor of Community Health and Medical
Practice Chairman of Department, B.A., 1938,
Lake Forest, M.D., 1943, Illinois

Professional History:

Assoc. Prof. of Pediatrics, Univ. of Illinois,
1953-57.

Chief of Program Services and Operational
Research Heart Disease Control Program,
Division of Chronic Disease, U.S. Public Health
Service, Washington, D.C., 1957-61.

Diplomate Board of Pediatric, 1950.



HENRY PARRISH, M.D.
Associate Professor of Community Health and Medical Practice B.S., 1949, Wake Forest College, M.D., 1953, University of Pennsylvania.

WILLIAM D. BRYANT, Ph.D.
Associate Professor of Community Health and Medical Practice, B.S., 1928, M.S., 1929, Northwestern, Ph.D. 1940, New York.



MARIAN BISHOP, Ph.D.
Associate Professor of Community Health and Medical Practice B.A., 1949, Drury, M.A., 1950, Kansas, M.A., 1952, Syracuse, Ph.D., 1954, Washington U.

STANLEY L. SILBERG
Assistant Professor of Community Health and Medical Practice B.A., 1951, M.A., 1952, University of Kansas, M.P.H., 1959, University of Minnesota.



LESTER WOLCOTT, M.D.
Instructor of Community Health and Medical Practice B.A., 1947, State University of Iowa, M.D., 1951, University of Buffalo.



I'm the King.

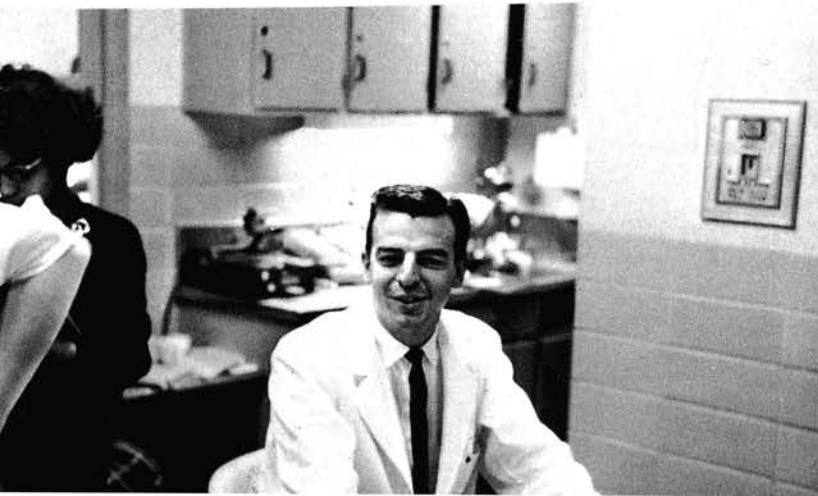

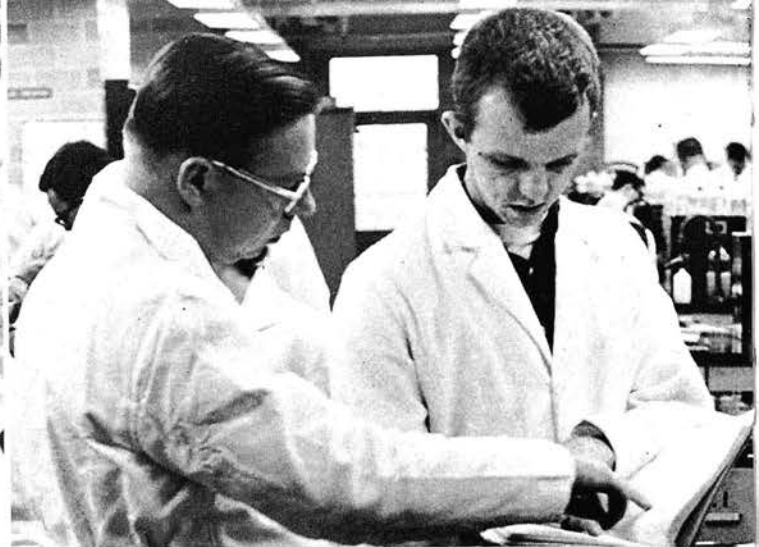
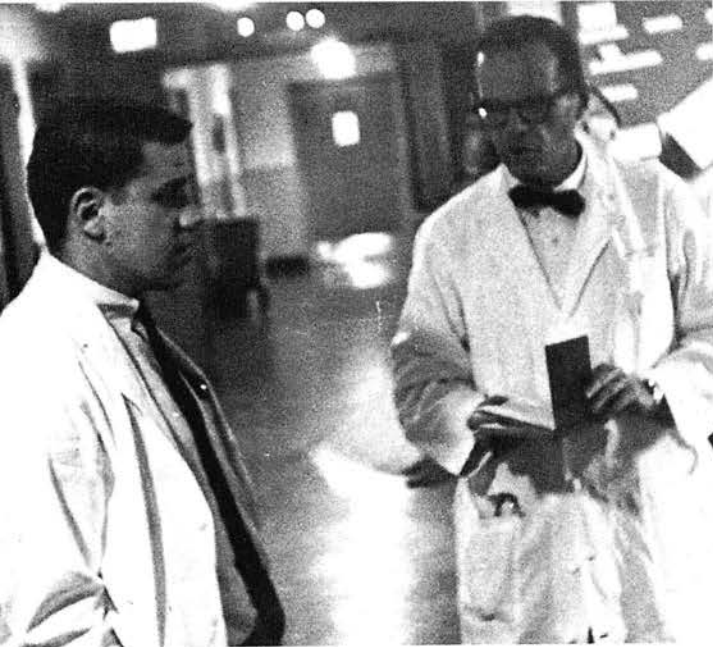

"Ach, Himmel! You call me ein fatty acid again und ich will dein wasser auf-geschlossen!"

"But Arnie, are you *sure* of what you read in the New England Journal? My Merck manual says right here . . ."



"Yes, Dr. Eggers, I think we can fit your aphasic icteric epileptic on the op. schedule."



"No, I've never seen Dr. Burns on the ward either."



"My new infra-red ray is better than Sitz baths!"



"OK, we can start the scrub. Our D&C instruments will be ready in 10 minutes."



"Fat man, you play a great game of pool."

"I'll bet you think I'm going to cook it."

CLASSES

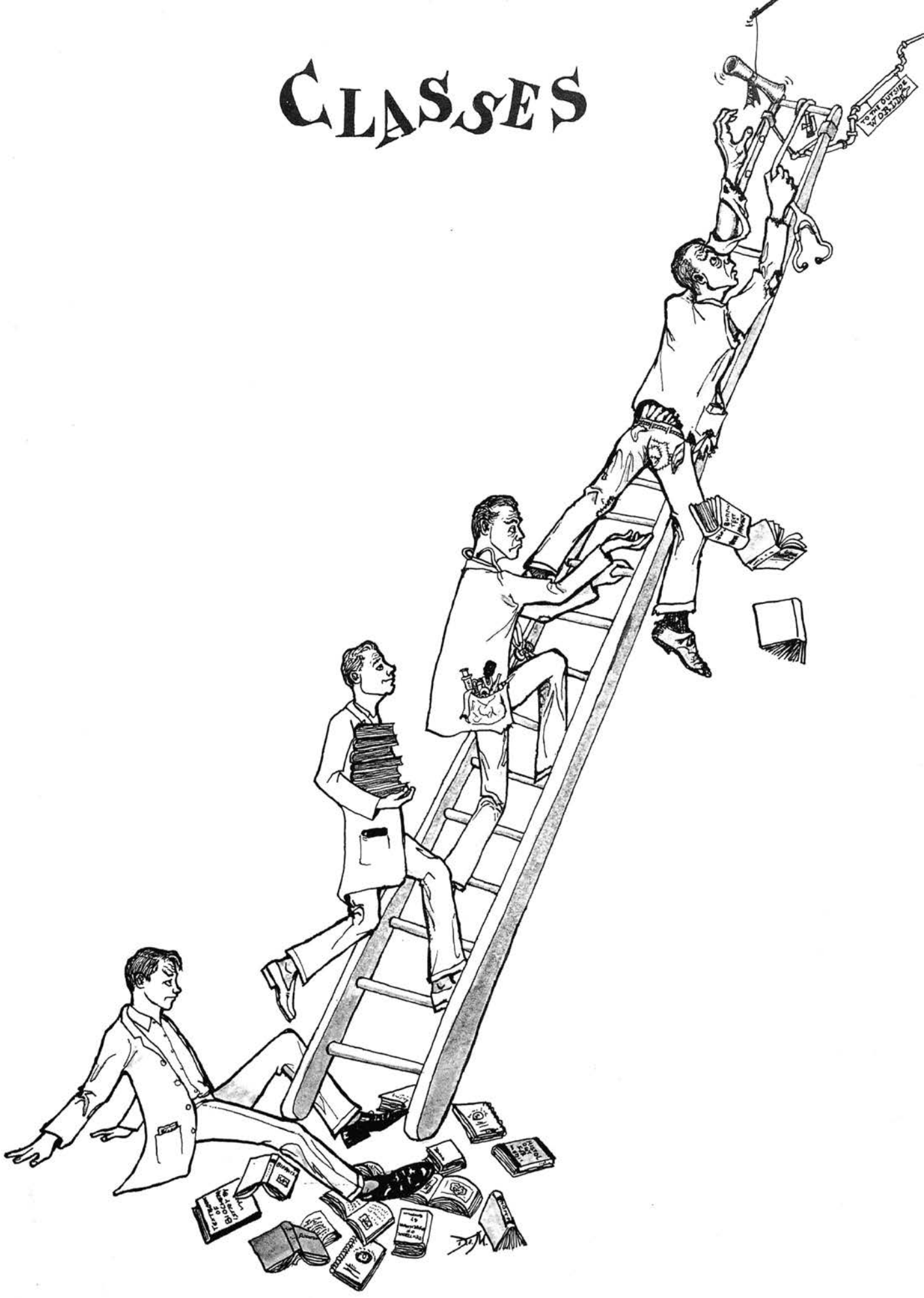

METHODS AND PROCEDURE

The progress of *h. medinciensis* toward his goal of becoming a physician proper is marked by a series of four stages, each of which the following pages describe and evaluate. It was anticipated that some developmental trends would be discovered as the type became more and more well differentiated, and numerous methods were subtly employed by which these trends were delineated. The freshman group was confronted by the problem of unravelling the knotty problems inherent in the brachial plexus and glycolytic cycle, not to mention the inherent difficulties of just being in the freshman group itself. The sophomores were introduced to a formidable array of the most virulent bacteria, confronted simultaneously by the acid fast wit of the microbiol-

ogist himself, and finally, during the year's last half, with resistance at its ebb, led to the fourth floor for that first brutal encounter with a living patient. The third year group was thrown into the predicament of having totally to readjust to an environmental situation seemingly only hinted at the first two years, and demanding a painful reevaluation of all they thought they had previously learned. For the senior there was ever present the looming figure of the NIMP IBM machine ready to grind out, once the facts were in, his fate. In summary, each year tested after its own fashion each individual, and if on occasion one obtained what Cap Cardoni got this too was in the spirit of the test.

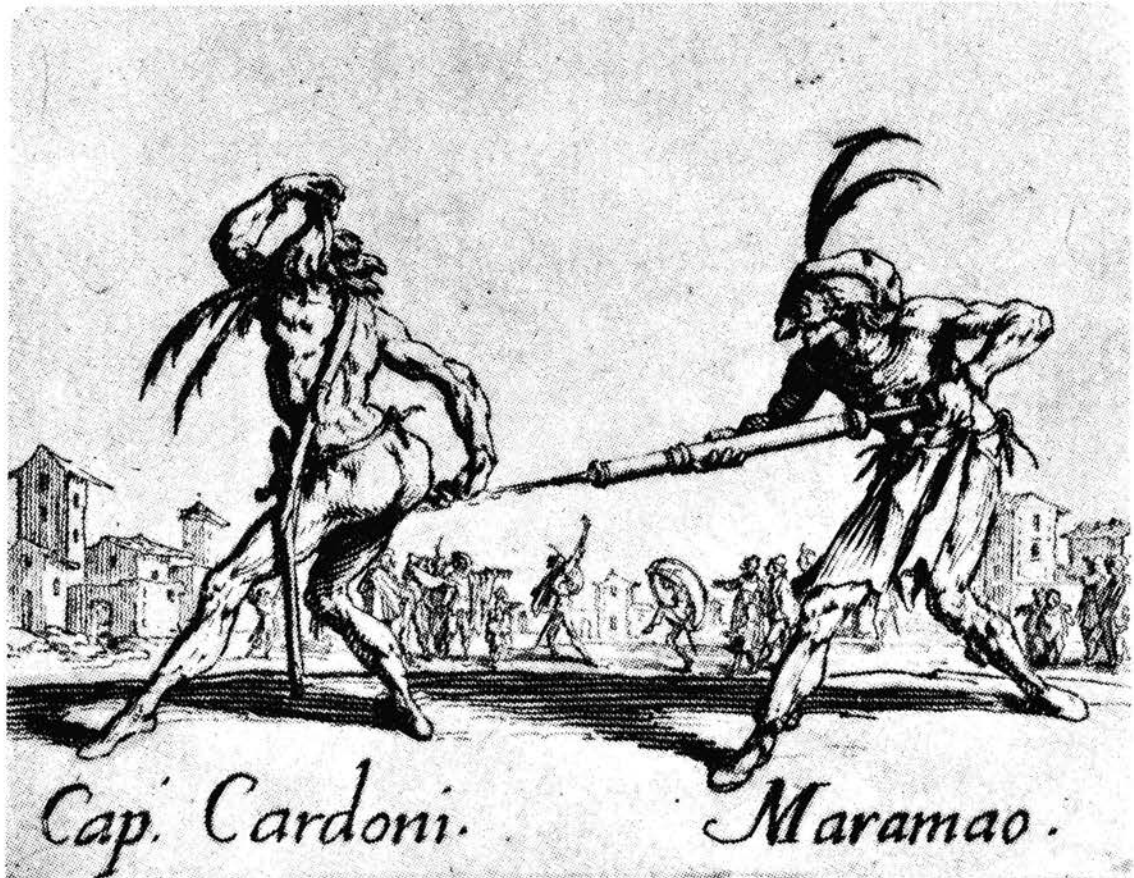

FRESHMEN

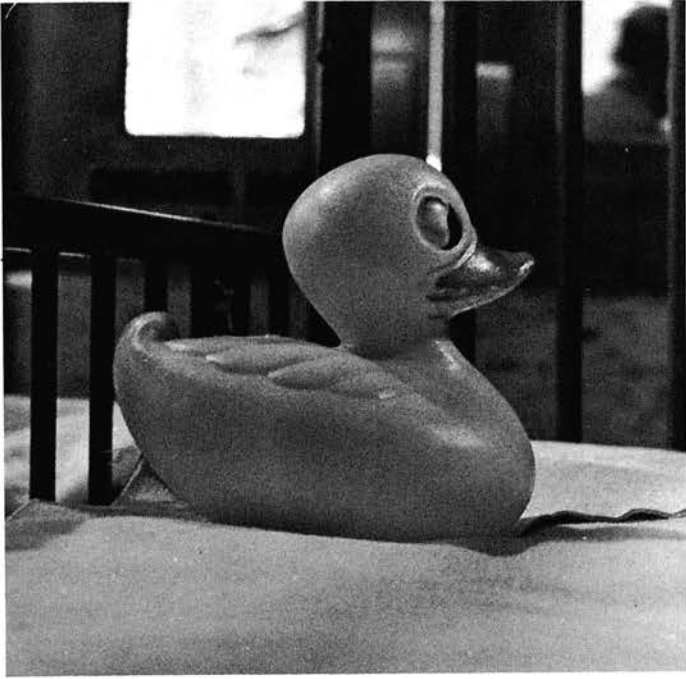

All members of this group presented with a notochord and rudimentary cephalic enlargement. The skin was soft, pale, and moist in the post-auricular area. The pupils were slightly dilated, and a red reflex was present. The heart rate was approximately 140 per minute, the chest clear, and the bowel sounds hyperactive. To pinprick a withdrawal response was invariably elicited, and the presence of Dr. Overholser caused an immediate Moro response. Pupillary dilatation, a widening of the palpebral fissures, an obscure gagging in the throat, and peristaltic rushes were the only consistently demonstrable findings whenever this group was asked a question by any of their examiners.



T. Ahmann
S. Bartlett
R. Berkowitz

J. Allan
R. Battmer
D. Blitz

K. Archer
E. Baum
J. Bopp

N. Assal
P. Becker
D. Borron

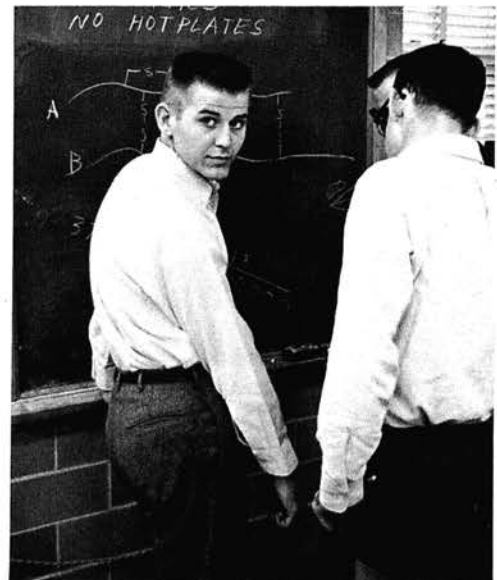

D. Brill
J. Busch

W. Busby
D. Butts

J. Caldwell
R. Carroll

L. Callaway
G. Claycomb

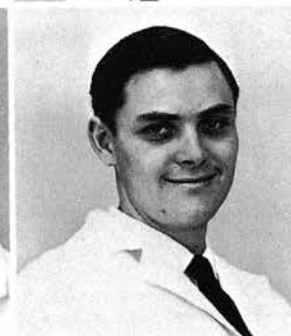

T. Cofer
D. Edén
M. Fitz

S. Cornelius
J. Essmyer
C. Fuller 49

R. Curnow
R. Fiester
R. Garrett

J. Diestelhorst
D. Fightmaster
E. Glenn

T. Groshong
L. Hayden



C. Hardy
L. Henley



J. Hickcox
R. Klein
B. Leung

T. Higgins
M. Kopperman
C. Luetje

50 N. Kalishman
J. Langston
H. Lundman

E. King
F. Lemmon
L. Marti

D. Martin
B. Milgram



H. McKee
A. Morris



J. McLaughlin
H. Mussell



J. Meador
R. Noe



S. Ormiston
L. Pickering
D. Riesenberg

C. Otto
N. Pryor
K. Riggins 51

G. Paul
N. Purcell
M. Rosenthal

O. Peebles
M. Richards
D. Ruggles

M. Schimmel
J. B. Smith



H. Schlozman
J. P. Smith



S. Schneiderman
J. Tharp



D. Smith
J. Thomas



W. Warren
E. Wienke

R. Tillman
R. Weinstein
M. Wilkins

J. True
J. West
D. Yates

C. Wahnnon
J. Wheeler
T. Young

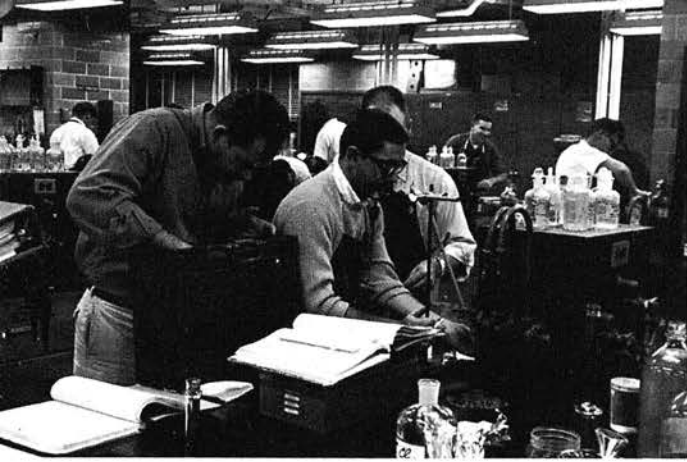

"I know that TNT is in here somewhere."

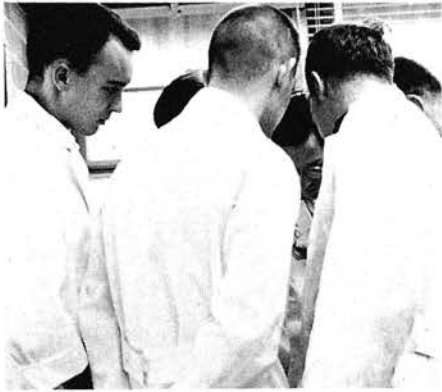

"Craps"



"Hit it again and see if it'll give your dime back."



"Gosh, this anatomy's snap compared to P.T."

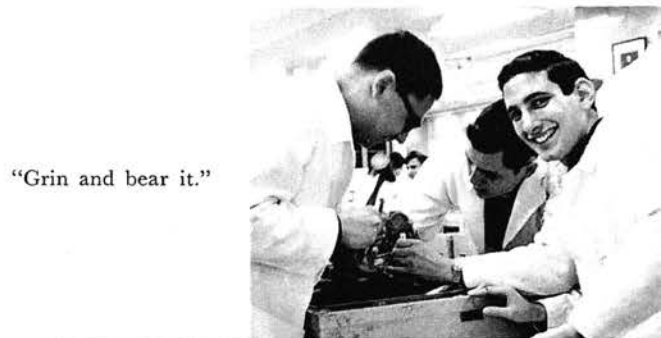

"Grin and bear it."

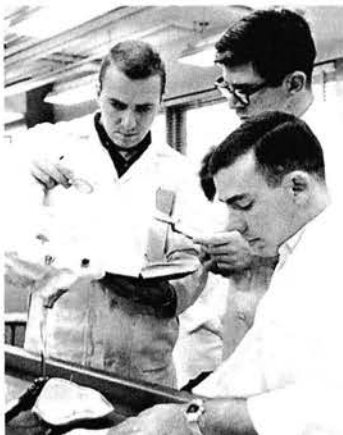

"It says here you're looking at it upside down."



"They'll never use this brain for the Neuro lab final."

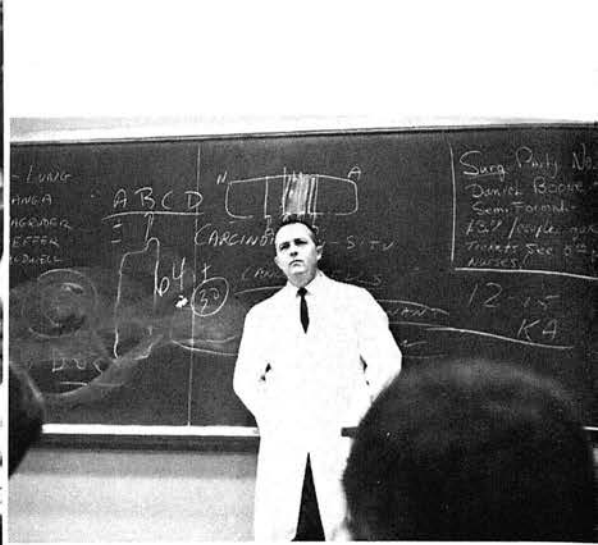
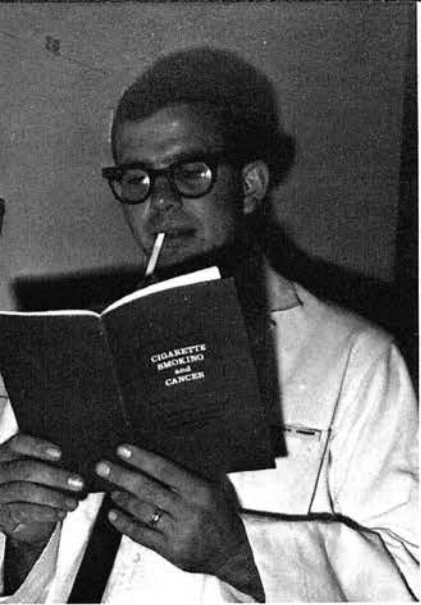

SPELL Phenomenon? Let's see . . .

Dx: Dirticus Naili



SOLD!

Pussy cat, pussy cat, where have you been?

Pardon me, but aren't you supposed to take the needle out first?

Periorbital ecchymosis?

Where's the men's john?



"and now by aspirating the radial nerve.



Back to back and belly to belly—



SOPHOMORES

Rapid changes were observed in this group throughout their year of development. At the outset they clothed themselves in short white jackets. For the first half of the year their fingers were consistently gram-strained, and they were exposed to bugs of varying virulence as a means of evaluating their reaction to acute stress. Following this period those with an adequate reaction were occasionally noted to carry a small black bag filled with shiny instruments in new boxes. On physical the blood pressure was normotensive, the head normocephalic to slightly enlarged; the heart sounds were good, BS reasonable, and the DTRs as one would hope, although the prick of Dr. Engley's pin caused them to leap high into the air and land reciting the diameters of all the viruses. The Moro response, however, was only weakly present, if at all...

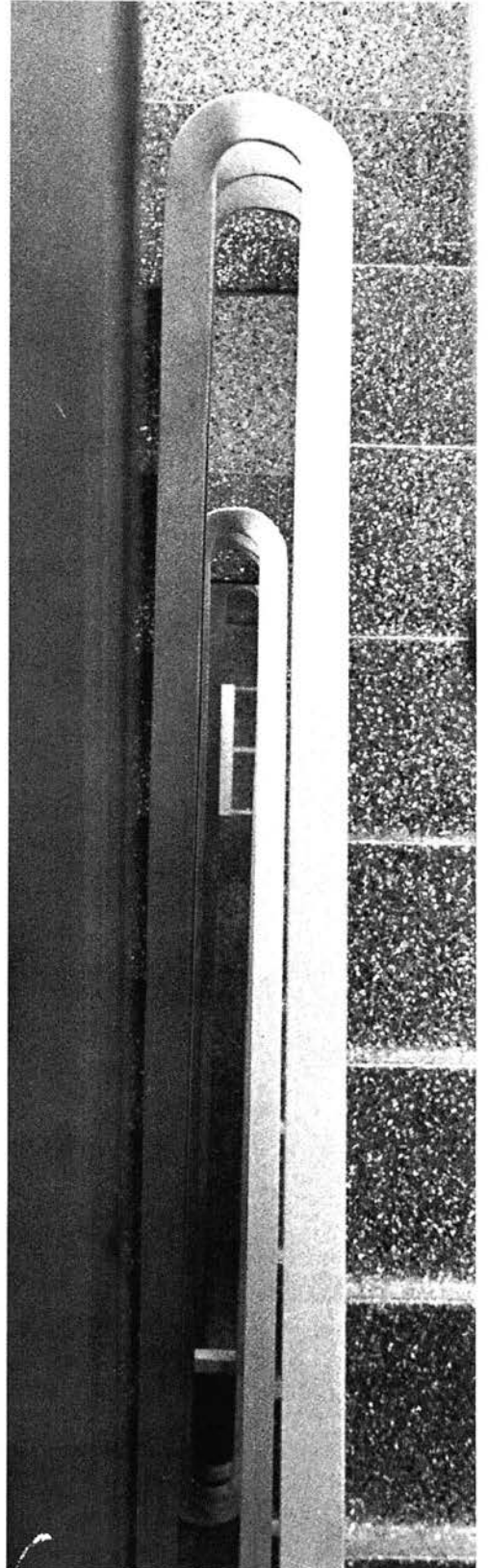

C. Armstrong
R. Benson
B. Briscoe

S. Beaver
B. Berg
J. Burgess

J. Beck
H. Blumenthal
G. Caldwell

B. Behringer
F. Boyer
C. Carnahan

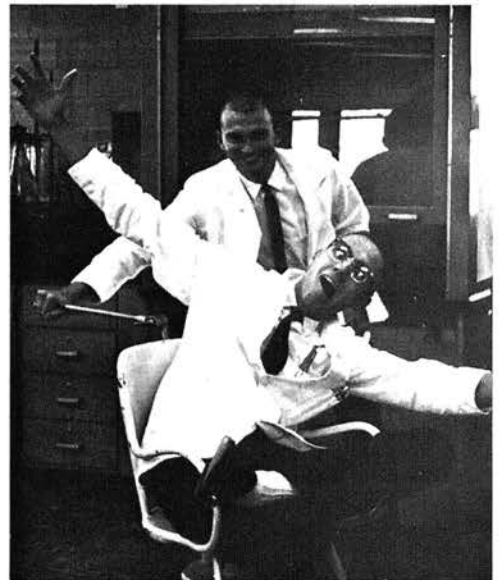
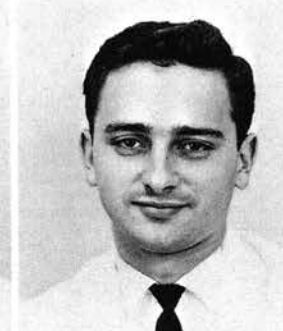

B. Clark
M. Curry

W. Crawford
B. Davis

L. Dlabal
G. Dyer

B. Dunn
E. Elson

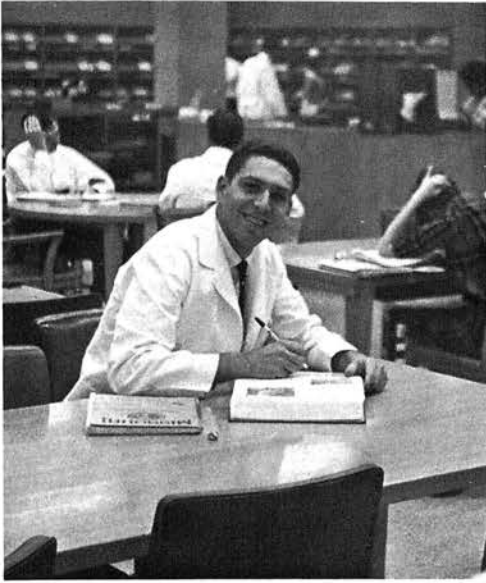

K. Flandermeyr
F. Fristoe
L. Griffith

P. Fogle
E. Gluesenkamp
R. Haerr

B. Ford
L. Golitz
M. Hasek

B. Francis
N. Gray
T. Hoberock

T. Hood
J. Hudson

S. Hubbard
T. Hull

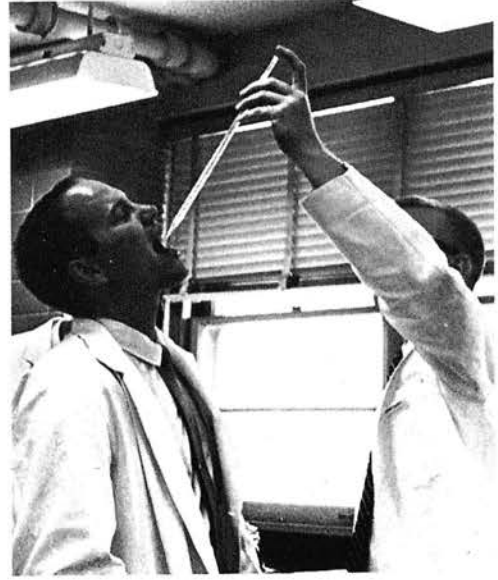

D. Kieffer
K. Lambert
L. Magruder

R. Kinateder
L. Lampton
S. Malt

D. Kramer
L. Laycob
D. Martin

K. Kreisman
D. Loeffel
C. May

B. McClerkin
R. McLeod
R. Noble

J. McCraw
J. Melendez
M. O'Connor

W. McDonald
L. Minnigerode
J. Overton

T. McGovern
J. Morris
H. Oxenhandler



J. Paul
K. Pottenger

D. Pfaff
J. Powell

D. Raines
C. Saller
C. Smith

T. Roberts
C. Sincox
W. Snider

E. Robertson
R. Slanga
A. Spitler

M. Rose
W. Slater
J. Underwood



G. Wharton

D. Van Hook
E. White

C. Vear
D. Wilkinson

"How much overdue?"



"It's still pumping—Shall I try another *Vein?*"

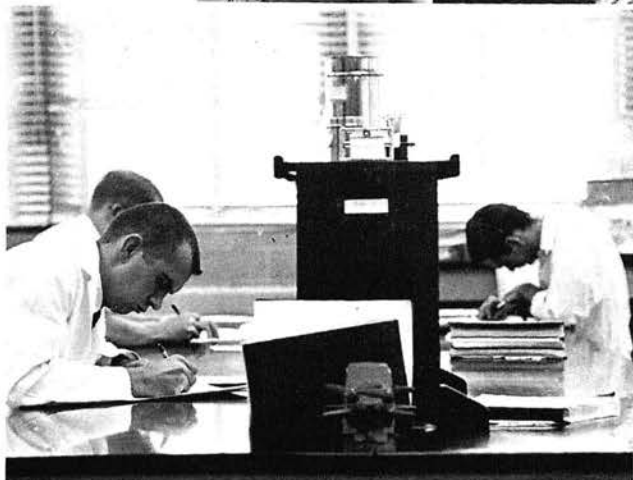

"Dear Santa, Please let my carmine red come out."

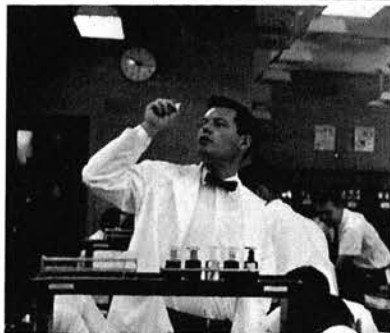

"Maybe the dentist could have done a better job . . ."

"I got 95% without my hand lens!"

"Damned if I don't do good work."

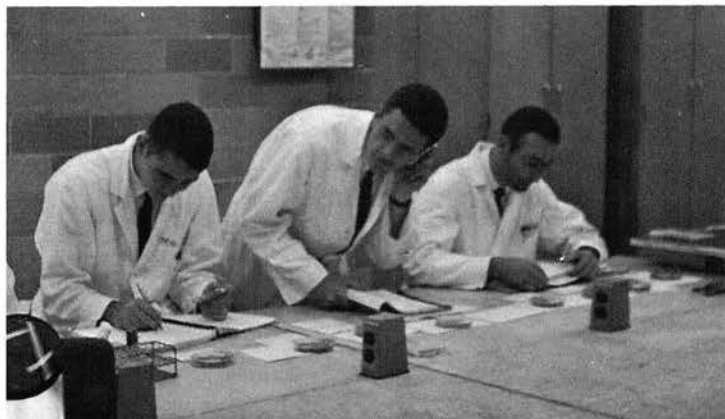

"Just listen to those bugs."

"Good to have you, Dr. Engley."



"Whata way to get oral gratification."



"They used to show this kind back in the Navy!"



"Yes! I smell it too! It seems stronger in this end of the hall!"



... AND DOCTOR GRUNT, I THINK YOU'RE THE BEST DOCTOR I'VE EVER HAD.

"Ah, he's two fingers dilated—Another lecture by Dr. Hanlon and ..."

"Maybe we can get Channel 8 on this set."



JUNIORS

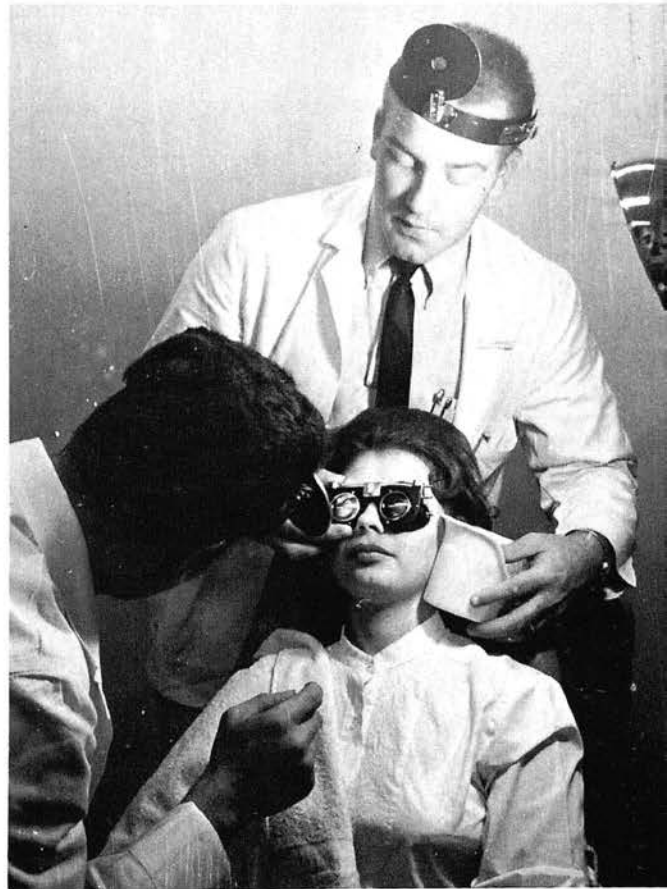

This group began their year with pressed trousers and crisp white jackets, a discrete idealism, a considerable savoir-faire, and a stethoscope 18 inches long or less. Within three weeks time they were reduced to mere remnants of their former selves. For the stresses of previous years new forms were substituted against which they had to develop a new and laboriously constructed series of defenses. Worst of all they were expected, even while standing on their feet for long hours during rounds, to *know* something and reply accordingly. Clinically they demonstrated a moderate rise in the systolic blood pressure, a slight bilateral ptosis, and minimally constricted pupils which nonetheless reacted well to light and accommodation. Occasional runs of ventricular tachycardia were heard on auscultation. The neurological was that of a disoriented individual, with a decreasing sensitivity to pain and pressure, hyperactive reflexes, and lumbo-sacral pain.

M. Abend
R. Barnett
T. Brizendine

H. Adams
K. Bartruff
F. Brossart

B. Arthaud
M. Belinson
K. Callen

C. Aulenbacher
D. Benjamin
B. Carnell



M. Casey
R. Cockrell

R. Clothier
L. Cohen

J. Collins
F. Corry

J. Cook
J. Crighton



D. Cross
J. Easley
J. Foote

K. Curran
C. Ehrlich
A. Galakatos

R. Douglas
J. Esther
H. Gilbert

B. Eaglstein
B. Ferry
M. Gilula

N. Grannemann
D. Griffin



J. Grant
T. Haley



S. Harner
E. Holscher
J. Kiernan

E. Herman
E. James
B. Klein

R. Higgins
R. James
N. Krosney

M. Hinshaw
B. Jones
J. Landeen

C. Lea
J. Mayer
L. Medler



J. Leach
S. McCord
B. Neenan

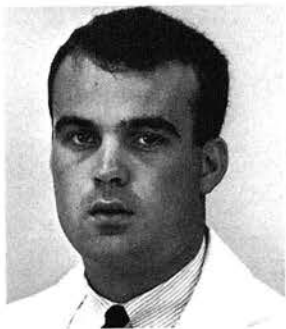

B. Lee
T. McGurk
J. Park



B. Matthews
D. McMillan
C. Patterson



J. Patterson
P. Riekhof

J. Ragland
G. Robnett

H. Scott
M. Tamsky
B. Walker

H. Six
Frank Thomas
W. Wallace

M. Solomon
Fred Thomas
J. Waller

T. Sweeney
G. Volk
J. Weidmaier

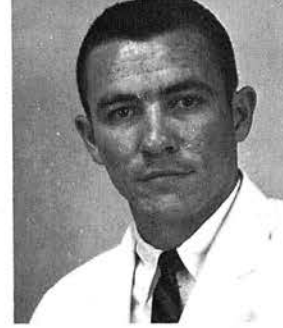

F. Wilson

J. Weigle
W. Wolff

J. Willard
B. Zwerenz



Trauma Conference

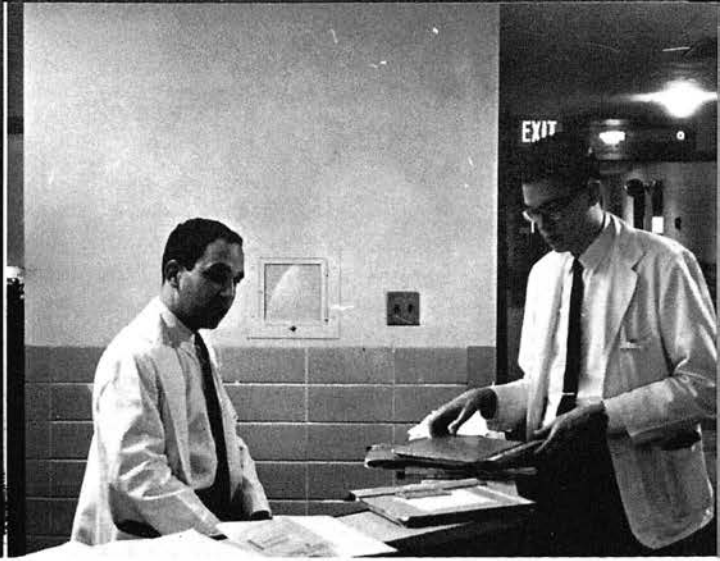

"Hey fella, they're flashing your number."



"When entering a laboratory, leave theories in the cloakroom. Why think when you can experiment?"

Claude Bernard



"I dressed him and God healed him."

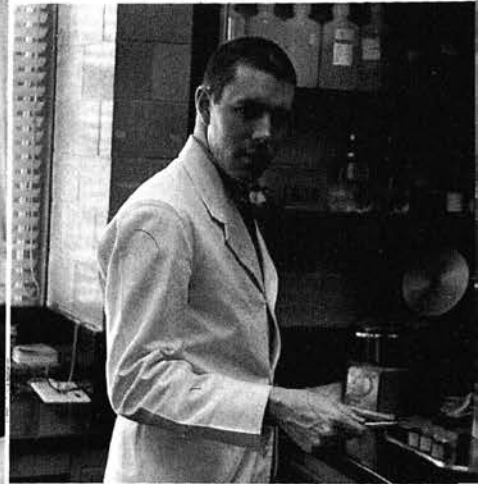

"Now let's see, if I recall my freshman biochem. course they said to discard the ppt. —that should work for spinal fluid."

"A doctor is a man who writes prescriptions 'till the patient either dies or is cured by nature."

John Taylor

"Thank goodness you're on schedule again."





Listen Cliff, Peds in June is really a snap!

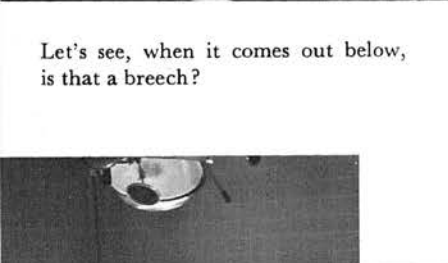

Let's see, when it comes out below, is that a breech?



What do you guys prescribe for the monthlies?



Well, er, it was a baby boy when I started.

... that third error in your writeup, Mr. Gardner.

"Holding the scalpel thusly, the surgeon then proceeds to..."



When you care enough to do your very best



Meet the winner of the Golden Pelvis Award



I knew it was you all the time.



"Med school wasn't so bad after all"

SENIORS

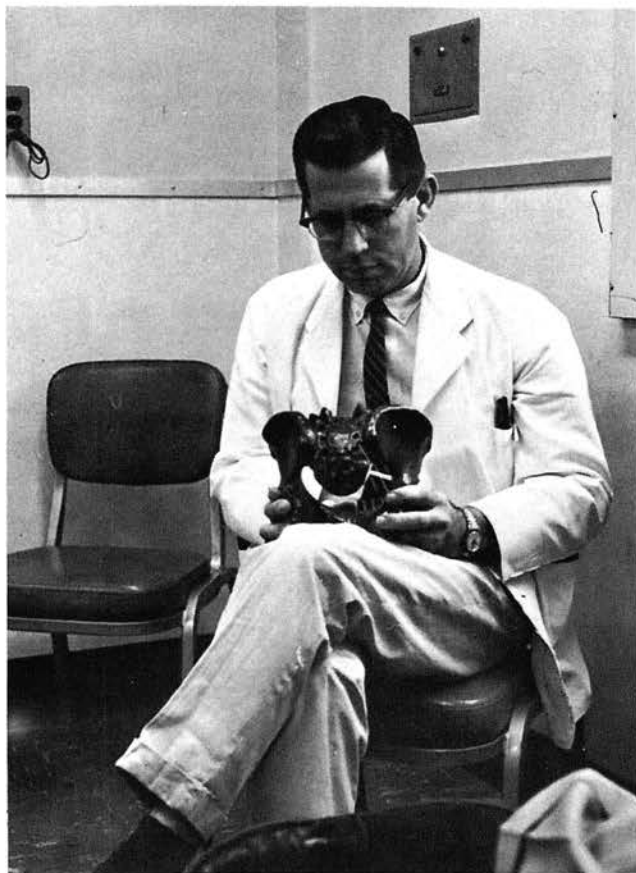

The individuals of this group, representing the culmination of the type, wear short, limp jackets of an off-white color, the pockets of which are stuffed with a manifold impedimenta consisting of pencils, pens, rubber bands, old lab slips, safety pins, note cards, tobacco shavings, a tourniquet, 20 guage needles, a stethoscope 28 inches long or more, matches, a reflex hammer, a tuning fork, three tongue depressors, and a fat, frayed pearl-book of gems long ago forgotten, never reviewed, often erroneous, but without which medical science would have been delt a crushing blow.

Despite appearances they were masters at least of that aspect of the medical art concerned with roundsmanship, and there was scarcely a question to which they could not give an esthetic answer subtly contrived to satisfy. Their sophistication, however, belied their physical status; on examination they were found to be a pale, cachectic lot who went to sleep unless continually stimulated. There was a considerable rise in both the systolic and diastolic components; the throat was red, the tongue furred; the pupils were pin-point, often fixed. Runs of PVCs were heard on auscultation, with an increased P2. The abdomen was scaphoid, and a painful response was elicited on pressure application to the epigastrium, the pain being alleviated by the ingestion of milk. The BS were absent. The neurological was that of a sleeping stuporous individual.





ALBERT C. ASENDORF

Carthage, Missouri

University of Missouri, A.B.

MUTation Editor, Cardiology Summer Fellowship, 1961, 1962. SAMA, Phi Beta Pi, "A Review," Medical History Society.

Known as the "Dorf," famous for his Easy Ed routine, "Get that, people?" Found his heart in EKG. Has a private interest on 5W.

"That favorite subject, Myself."

BRUCE MYRON BUCHER

Gladden, Missouri

Park College, A.B.

SAMA, officer & committeeman, CMS, MEDICS, Medical History Society, MUTation, Graduate assistant in anatomy, USPHS Summer fellowship.

Son of a soul saver, Shannydale's banjo picking boy turned down the New Christy Minstrels. Affectionately called "The Butcher."

"The great Physician makes his rounds along the forest floors."

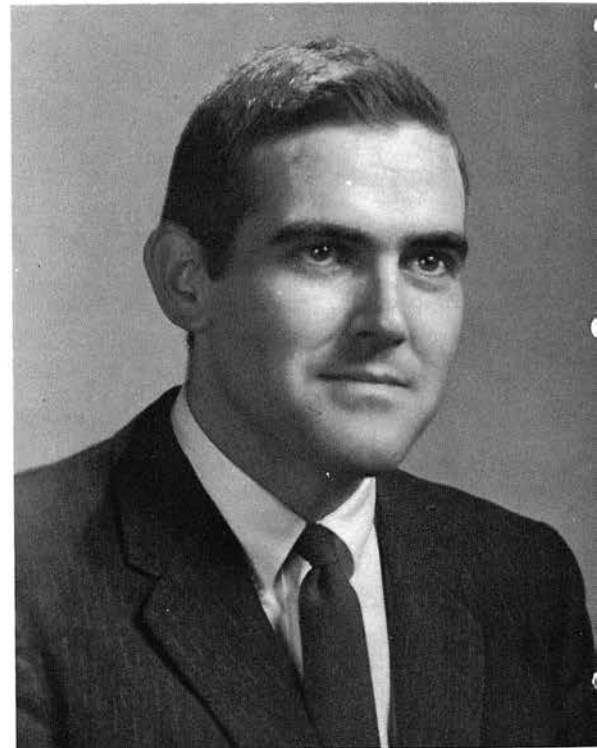

ROBERT ALAN COHEN

Kansas City, Missouri

Oberlin College, University of Missouri, A.B.

Leukemia Summer Fellowship, MEDICS, baseball & basketball manager.

"Rapid Robert" after managing the MEDICS received feelers from the Cardinals and Athletics. A teachers pet, is really the quiet type until the action starts.

"Though a man be wise, it is no shame for him to live and learn."

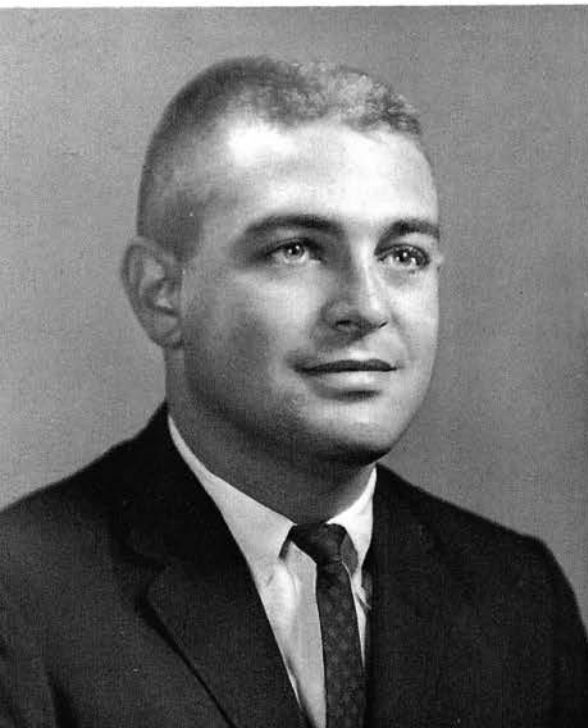

ROBERT LEE COOPER II

Warrensburg, Missouri

Central Missouri State College, A.B.
Phi Chi.

"Coops" had the Knack for getting in the wrong spot at the right time. Gained 20 pounds after marriage, it never shows as long as he is sitting—it never shows.

"Some people are so fond of ill-luck that they run half-way to meet it."

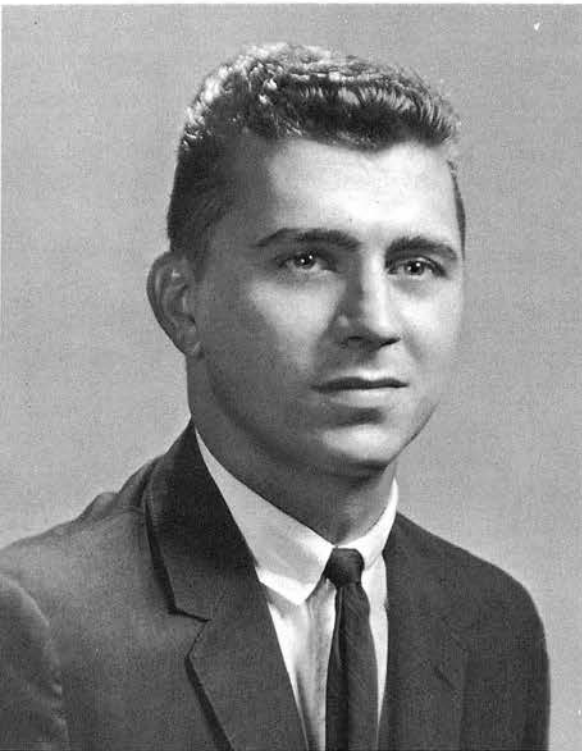
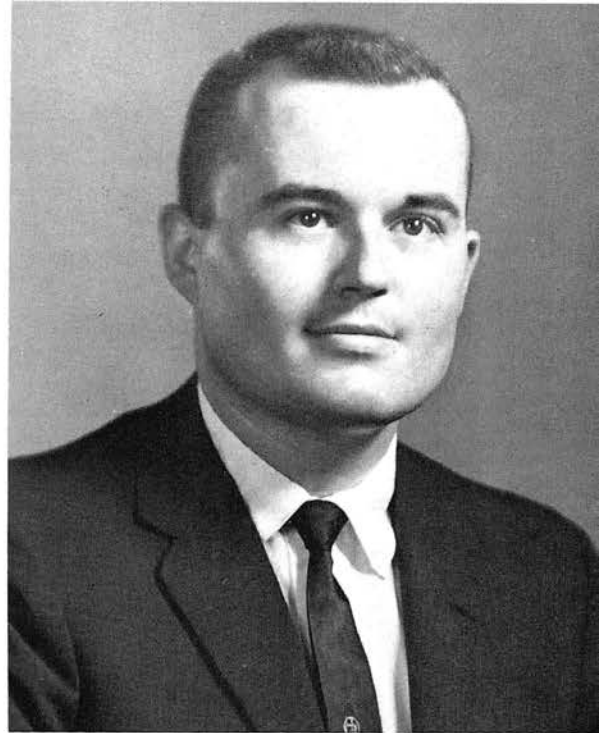

KENNETH DALE CORWIN, JR.

Imperial, Missouri

Central Methodist College.
Phi Beta Pi

One of the Hillcrest trio, who knows all cures for warts. Pet peeve—frogs. Ruled out psych this year as a career.

"The female knee is a joint and not an entertainment."

WILLIAM B. DAVIS

Parkville, Missouri

Washburn University, B.S.

This swabbie to be, has his nights planned three years in advance on the west coast. Also plans to do some chest work on the side. Famous quote, "Where I was trained, we did it—"

"He became an officer and a gentleman, which is an enviable thing."

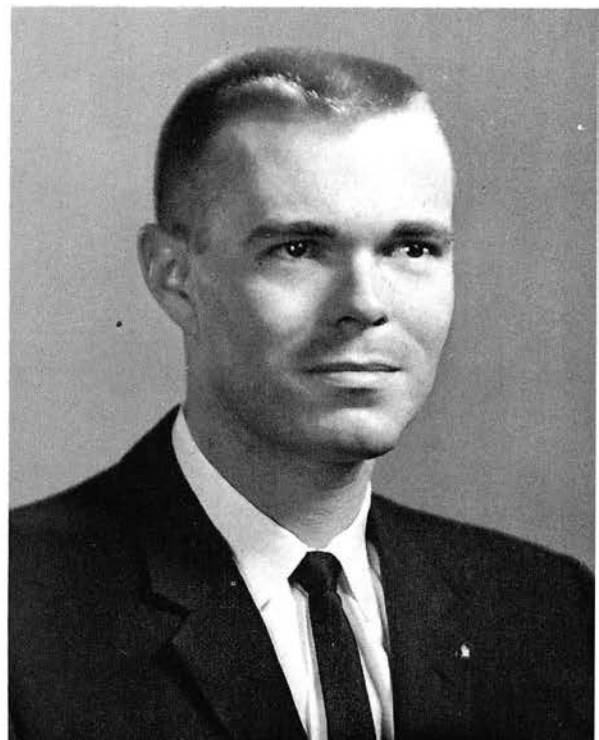



JAMES H. DEEKEN

Webster Groves, Missouri

St. Louis University, B.S.
Phi Chi.

Alias "The Frog," master of the defense mechanism. Knows all the secret hiding places in the library. Wherever he goes, he prefers to remain anomolous.

*"'Tis the voice of the sluggard; I heard him complain,
You have waked me too soon I must slumber again."*

THEODORE CARL DEFEO, JR.

Kansas City, Missouri

University of Missouri, A.B.
SAMA, Summer Fellowship in surgery.

This twin doesn't have the Toni, he made the girls blush, he made the girls cry, he—. Has been mistaken for person below.

*"'Twixt the optimist and pessimist the difference is droll;
The optimist sees the doughnut but the pessimist sees the hole."*

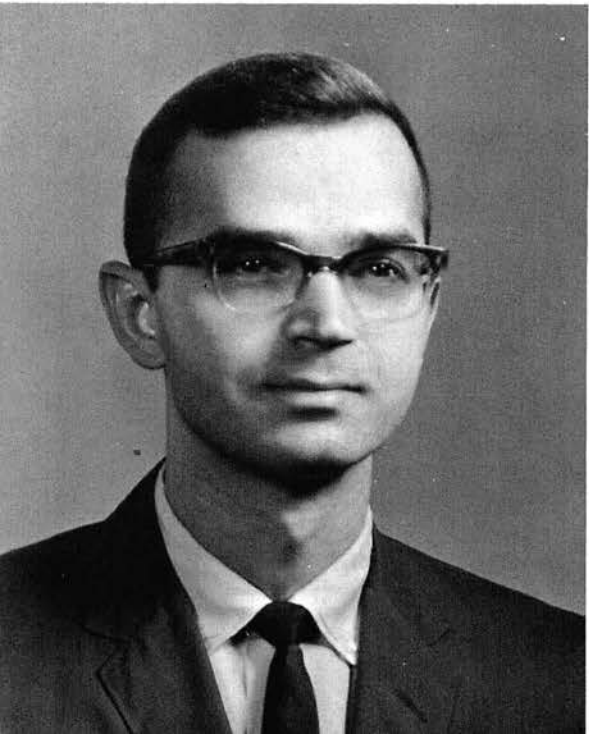

THOMAS CHARLES DEFEO

Kansas City, Missouri

University of Missouri, A.B.
USPHS summer fellowship, 1962, SAMA.

Ran into a stubborn wall this year. Believed to have chromosomal pattern similar to person above. Pet peeve—non-teaching clinical professors.

"Into each life some rain must fall. Some days must be dark and dreary."

HERBERT A. DEMPSEY

Mineral Point, Missouri

Central Missouri State College
University of Missouri
Phi Chi, SAMA, Eben J. Carey Award

The Dempsey-dumpster, marriage added to his belt line, subtracted from his hair line, multiplied his problems and divided his time. A steady worker and dependable.

"Guns will make us powerful; butter will only make us fat."

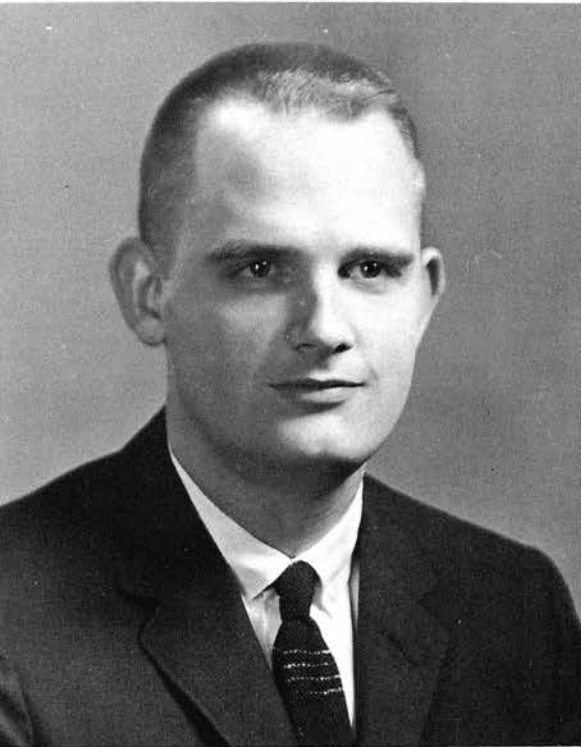
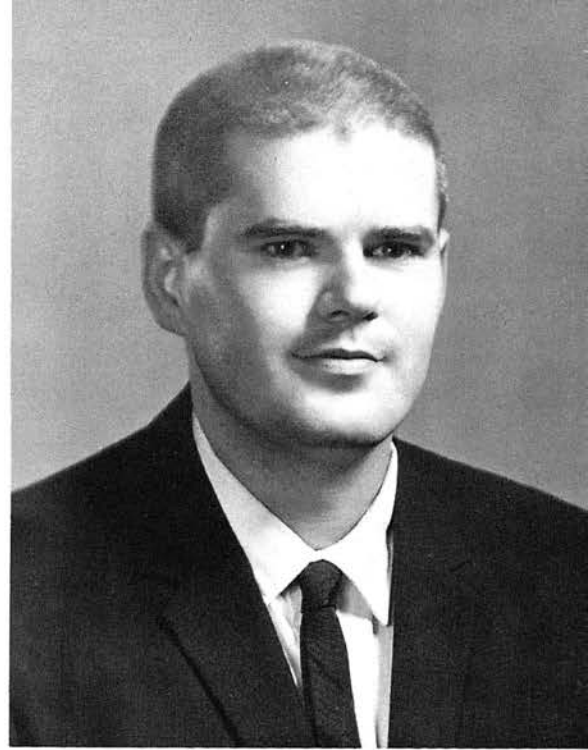

JON W. DURR

Columbia, Missouri

University of Missouri

Jon Doer, Ginny's little boy, hopes to be a—or whatever service he is on. Dedication personified.

"A man is always better than a book."

ROYAL JACKSON EATON

Tulsa, Oklahoma

University of Missouri, A.B.
MUtation, associate art editor

"Royal J." Faster than a speeding bullet, more powerful than a locomotive, able to leap tall buildings with a single bound. Elected intellectual giant of century (by himself.) UMMC's grand chess master.

"He was like a cock who thought the sun had risen to hear him crow."





FRED A. FAYNE

St. Louis, Missouri

Dillard University, A.B.

Phi Chi, SAMA, graduate advisor to Kappa Alpha Psi.

Affectionately known as "Substantia." Plagued by incurable narcolepsy. Was once heard to say, "I like it so well—I might just stay."

"This above all; to thine own self be true—"

LEES C. FORSYTHE

Jefferson City, Missouri

University of Missouri, A.B.

Phi Beta Pi.

Better known as "Skin." Rightfully accused and convicted of being everybody's friend. Wife won Grand Prix from here to Jeff City. Also ruled out Psych this year.

"He is a little chimney and heated hot in a moment."

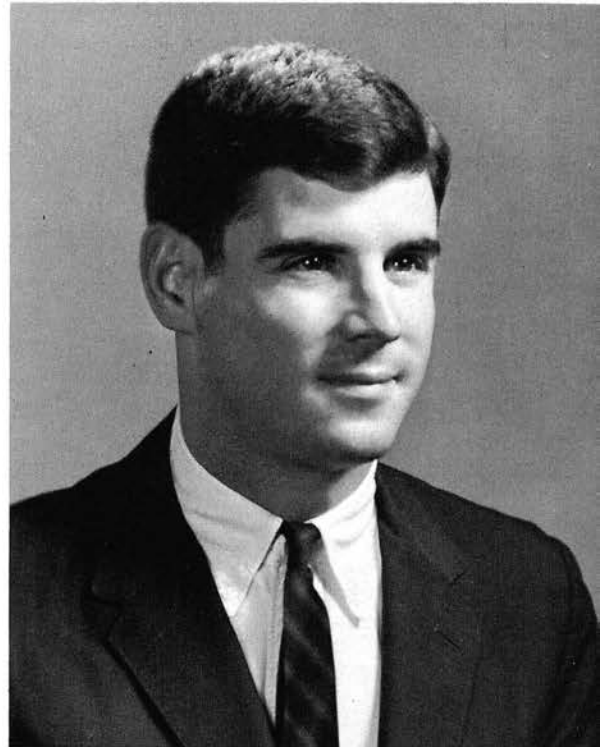

JOE A. GARDNER

Glasgow, Missouri

Central College, A.B.

Phi Beta Pi, MEDICS, baseball and basketball.

Linda's husband, seen on numerous occasions in the company of the associate dean's secretary. Known for his local production of House Party. One of strap set.

"Nearly all men die of their remedies, and not of their illnesses."

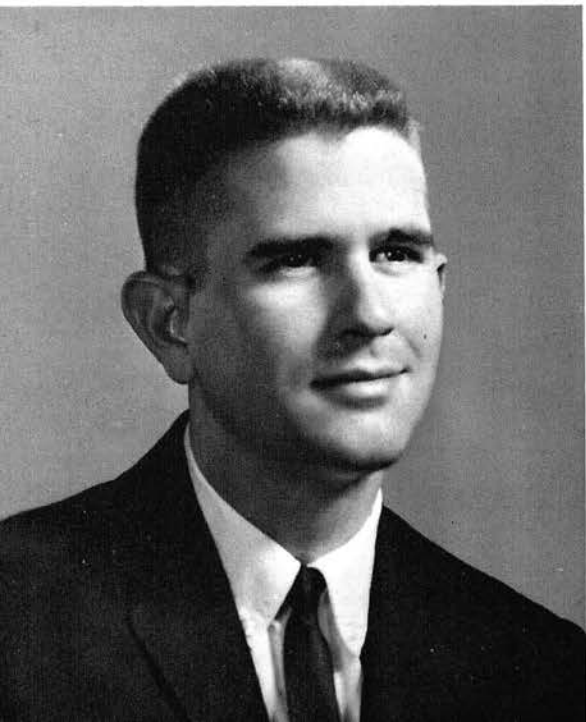

MICHAEL ALLEN GENTRY

Ava, Missouri

Southern Methodist University, B.S.
SAMA, Phi Beta Pi, "A-Review."

One of the local gentry from Ava. From a long line of physicians. Has made the Pepsodent smile famous. Married a nurse from Big D because.

"Let a fool hold his tongue and he will pass for a sage."

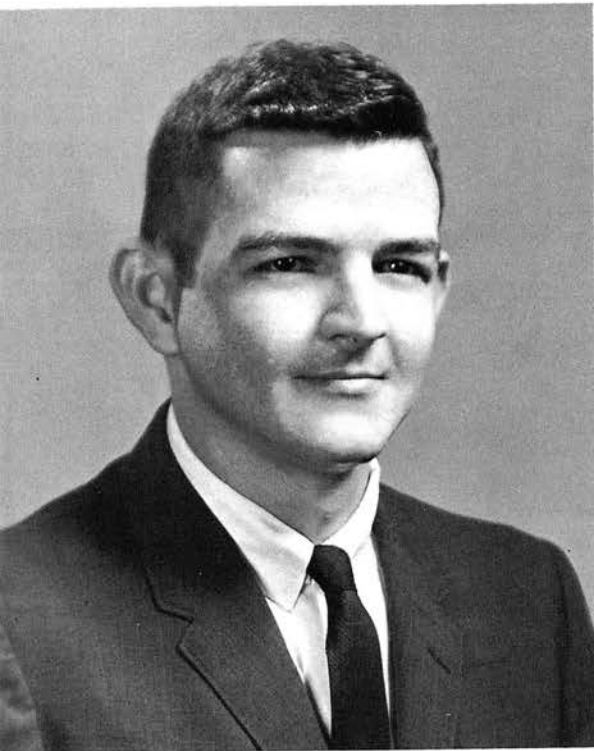
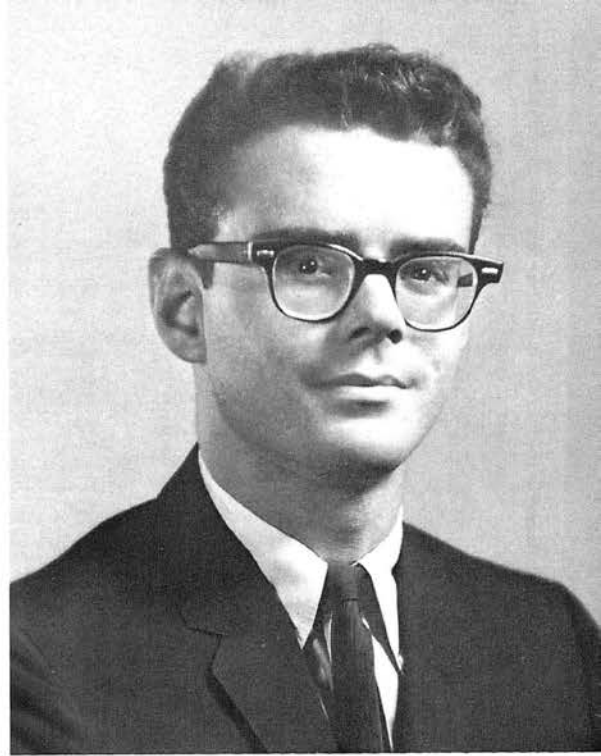

JAMES D. GLASGOW

Cardwell, Missouri

Memphis State University, A.B.
Treasurer, Freshman Class, Phi Beta Pi, "A-Review,"
SAMA.

Alias "Glasscock" and "ASSglow." Only member of class who has sued the lay public before they could sue him. Has hot and cold running Jack Daniels. Home spun folk singer, picks and sings, Laennec's lament with feeling and gusto.

"The number of diseases is a disgrace to mankind."



MORTON R. GREEN

University City, Missouri

Washington University
Phi Beta Pi.

Plans to introduce bill for free medical care for Basset hounds. Last year he bought a G.M. product, next year he is going to buy G.M.

"Had I a golden pound to spend, my love should mend and sew no more."

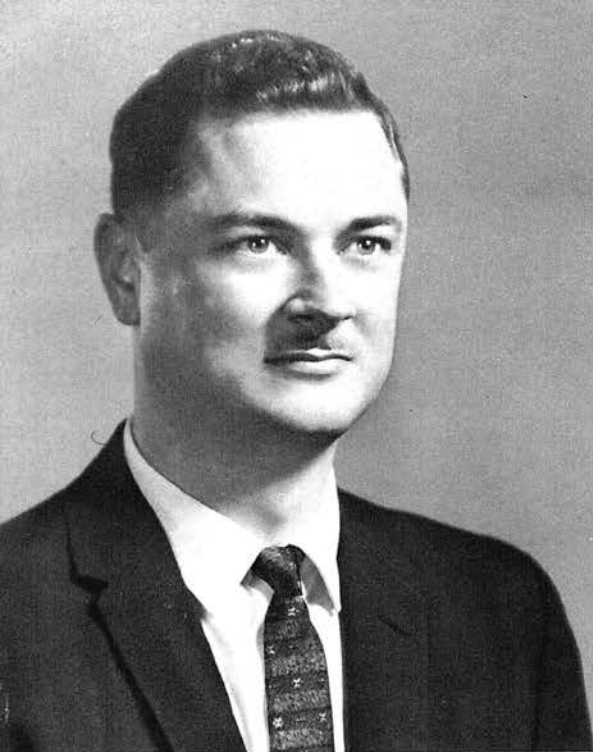

FRANK J. GREENE

Kansas City, Missouri

University of Kansas City, A.B.
Phi Chi, SAMA, C.V. Mosby Book Award, NIMH Psychiatry Fellowship, NIH Diabetic Fellowship.

K.C.'s answer to Freud. Already preparing for psych by growing a mustache. A good family man, he is going to work and let his wife stay home next year.

"A kiss without a moustache is like an egg without salt."

CLARENCE E. GRIM

Kirkville, Missouri

Northeast Missouri State Teachers, B.S.
SAMA, Phi Beta Pi, AOA, "A-Review."

The grim reaper, Soldier of Fortune wages war on long hairs. Can be seen walking sitting down. A sack pilot. Favorite beverage—Carlene's ale.

"Few things are impossible to diligence and skill."

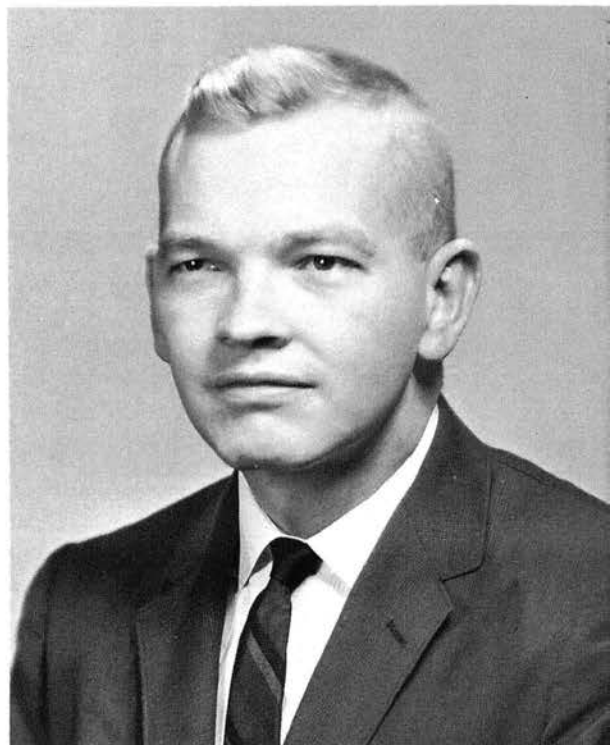
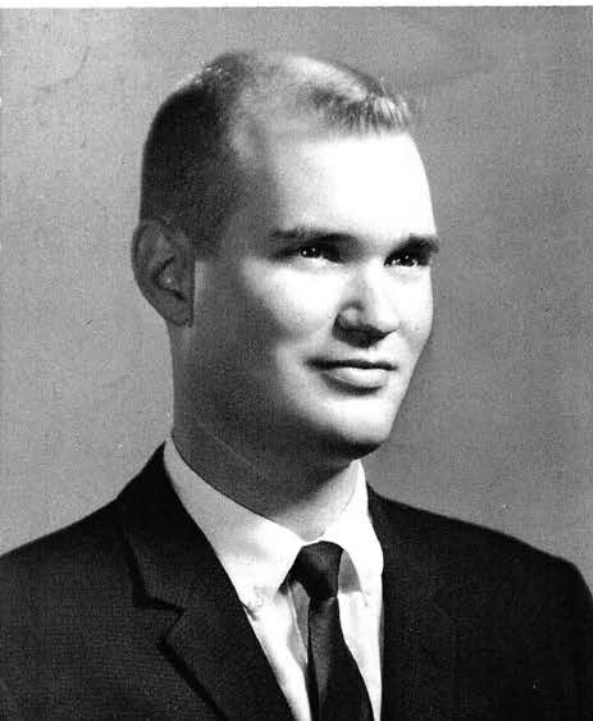

ALBERT E. HESKER

St. Louis, Missouri

University of Missouri, A.B.
Secretary-treasurer, Junior year, Mosby Book Award.

Don't let that baby face fool you, he is Big Al from St. Louis. The strong and silent type. He made his Mark on the world. Another eye man, si, si.

RONALD T. HILL

Dexter, Missouri

Southeast Missouri State College, A.B.
CMS, "A-Review."

Fastest moving stationary object in school. Would rather play on the green than spend it. Shoots underpar, works way above it.

"Love of bustle is not industry."

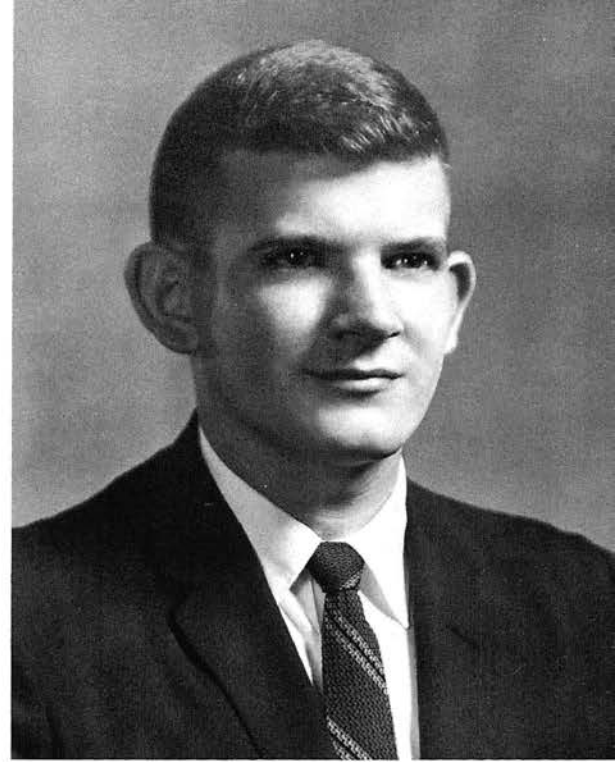

DENNIS E. HITE

Lebanon, Missouri

University of Missouri, A.B.
Social chairman, Phi Beta Pi, and vice-president, "A-Review."

The quiet one. Was once seen feeding a knuckle sandwich to a brick wall. "Loves" all the little children in the village.

"Who does not love wine, women, and song remains a fool his whole life long."

JOHN R. HORN

Kansas City, Missouri

Marquette University, B.S.
MUtation, SAMA, Phi Beta Pi, Medical ethics.

"Smacky" came to UMMC with a plumb on his thumb, Next year will break up his happy home of three years as Mother Myer's only boy. Likes Peds., the patients are more his size.

"I will be the gladdest thing under the sun! I will touch a hundred flowers and not pick one."

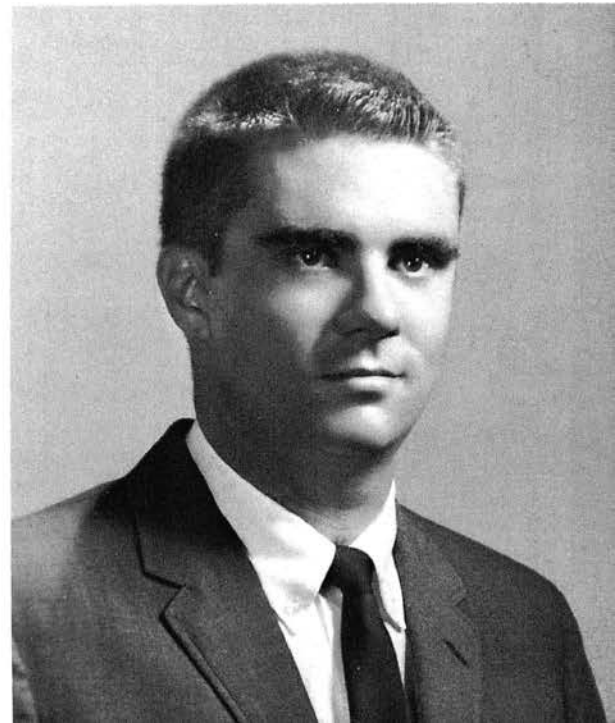

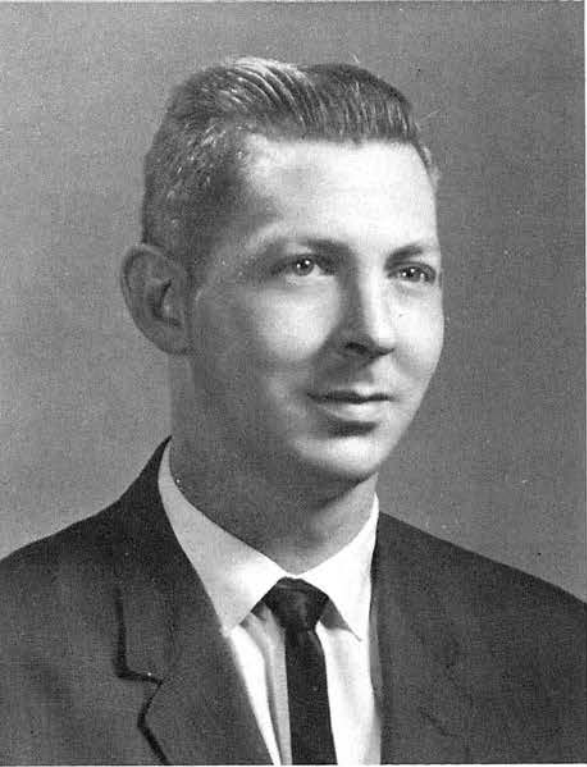

RICHARD L. JOHNSON

St. Louis, Missouri

St. Louis College of Pharmacology
St. Louis University, B.S.

Phi Chi.

Class Patriarch. Knows the PDR and Betty Crocker's Cook Book by heart. UMMC's candidate for father of the year.

"I've never any pity for conceited people, because I think they carry their comfort about with them."



DAN A. KELLY

Rockport, Missouri

Tarkio College, B.S.

Phi Chi, Honor Council, SAMA.

"Dapper Dan, Dana's Dan," pipe collection second only to Columbia Sewage System. President of local girl watcher's club.

"I fall back dazzled at beholding myself all rosy red, At having, I myself, caused the sun to rise."

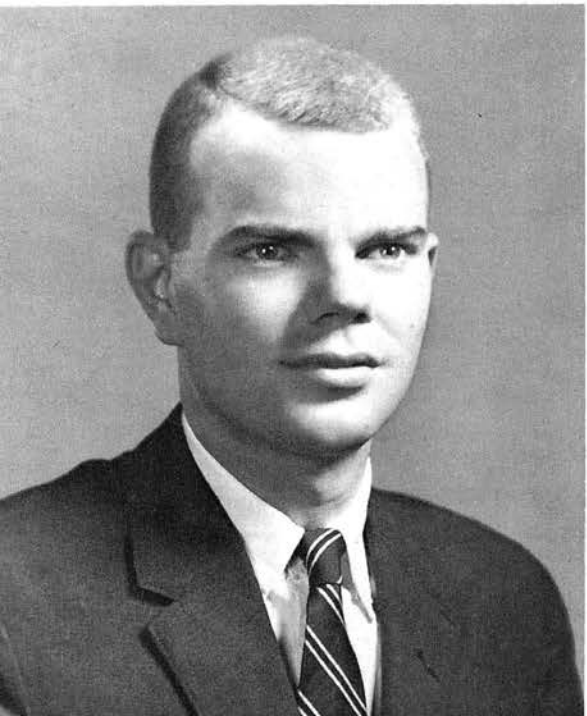

BRUCE D. KENAMORE

Webster Groves, Missouri

Princeton University
Washington University, A.B.
McComas History Club.

Drives shrunken down Fire Chief's car, wears race driver's gloves to 'bed. A mild mannered, untarnished youth, this ex-gocart champ also carries a lot of horsepower under his own hood.

"Teach me to feel another's woe, to hide the fault I see; that mercy I to others show that mercy show to me."

HAROLD L. KENNEDY

St. Louis, Missouri

University of Denver, B.S.

Known on surgery and other services as the disappearing Indian. Foremost request for internship is snow, which he can supply himself. Plans to start his own clan. Famous quote—ARGHH. Indian #1.

"The Gods help them who help themselves."

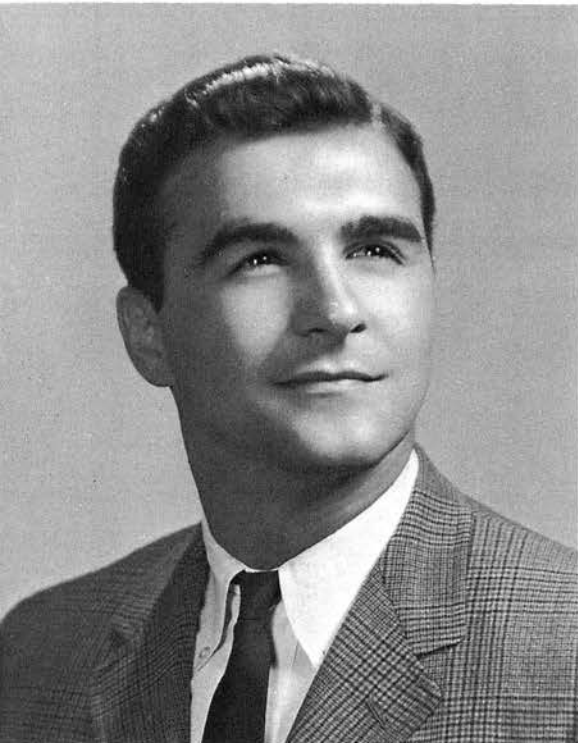
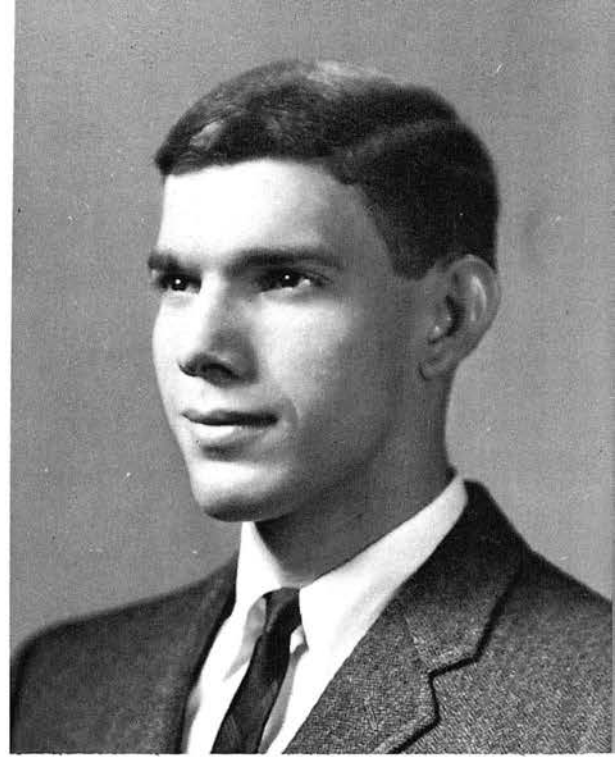

S. ROBERT KOVAC

University City, Missouri

Washington University, A.B.
Phi Beta Pi.

Beau Brumel of class, only M4 to wear tie in OR. Made home queen out of homecoming queen. Indian #2.

"Men are generally more careful of the breed of their horses and dogs than of their children."

BURNELL LANDERS

Dexter, Missouri

William Jewell College, A.B.

Big Tone, married Big Red. Has been known to call home without a phone. Ex-silk jumper who has been known to jump to conclusions.

"A wind with a wolf's head Howled about our door."



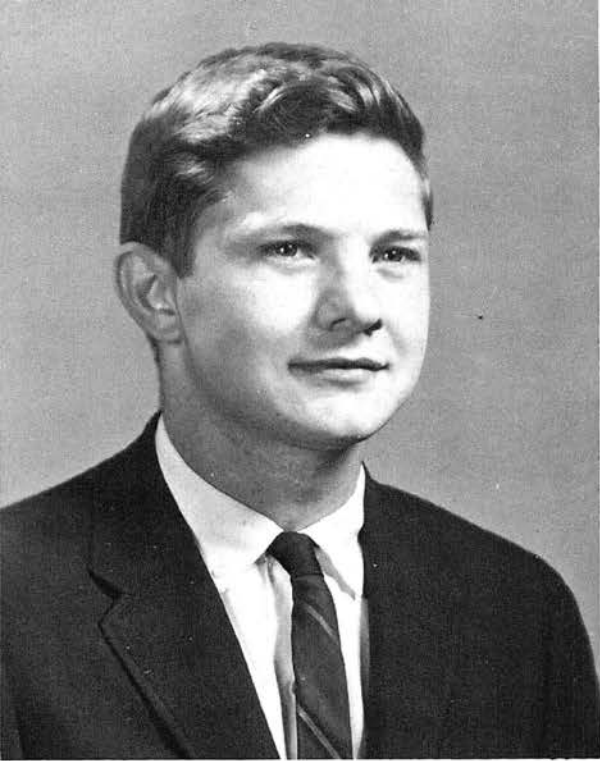

JAMES R. LESLIE

Caruthersville, Missouri

University of Missouri, B.A.
Avlon Scholarship, USPH Summer Fellowship in Surgery,
Phi Beta Pi.

"The Caruthersville kid did preceptorship in dentistry while on surgery his junior year. Married Golden Gloves Champ. Plans to organize medical missionary to the Swamp. Indian #3.

"Never do today what you can put off 'til tomorrow."

RONALD DEAN LINHARDT

Mokane, Missouri

University of Missouri
A.O.A., Avlon Scholarship, Medics, S.A.M.A., Junior Class Vice President, Mutation Photo Editor, Medical School Foundation Scholarship, USPH Summer Fellowship—Obstetrics.

He and Tony were the only pale faces on Indian reservation. Gave wife last year off and another boy. Anticipates going into Midwifery.

"I believe that in the end the truth will conquer."



GEORGE B. LUTMAN

Versailles, Missouri

University of Missouri, B.S.
A.O.A., President of Sophomore Class, Avlon Scholarship,
James S. Rollins Scholarship.

Gorgeous George, no longer lonesome George. A sharp knife which cuts quietly. Expects to always have last word at hospital, at least. To be one of Fred's fellows.

"What is the use of speech, Silence were fitter. Lest we should still be wishing things unsaid."

DANIEL T. MAGIDSON

Clayton, Missouri

Oberlin College, B.A.
Physiology Fellowship, Association for Retarded Children
Fellowship, 1964 Mutation.

"D.T." Pride of ping pong room. Plans to go into Child
Psych where he'll be understood. May replace Netter.

"There is no great genius without some touch of madness."

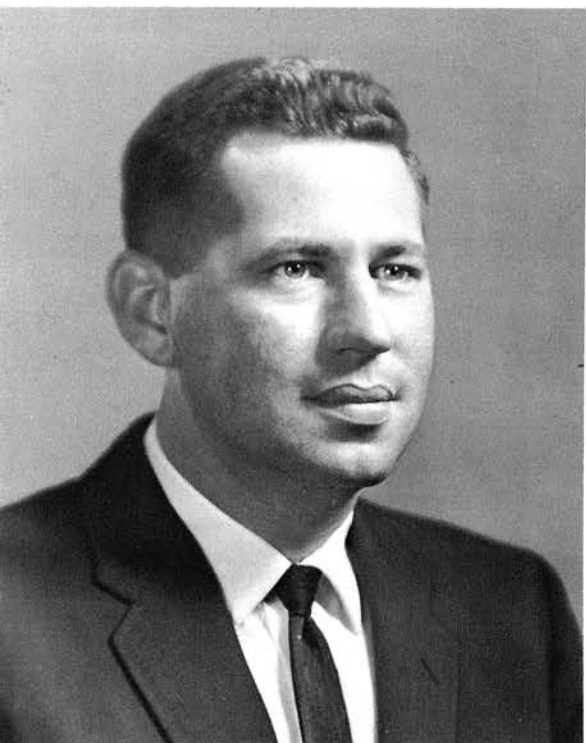
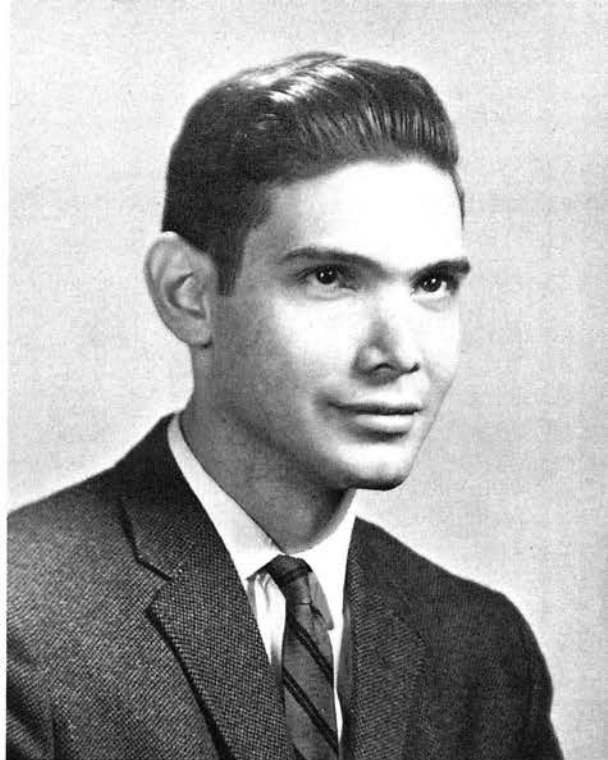

DONALD LEE McCOY

Nelson, Missouri

Central Missouri State College

A real SAC pilot, now likes choppers and children. De-
fender of the ER. One of the real McCoy's'.

*"It requires a surgical operation to get a joke well into a
Scotch understanding."*

TURNER LEWIS MINNIGERODE

St. Louis, Missouri

Washington University, A.B.
A.O.A., C.V. Mosby Book Award.

Affectionately called "Jolly Green Giant" at a distance.
Received several pro basketball offers and finally made
offer of his own. Wife gives refresher (in Biochem.)
Worked up for Marfan's X's 2.

*"If this is the best of possible worlds, what then are the
others."*

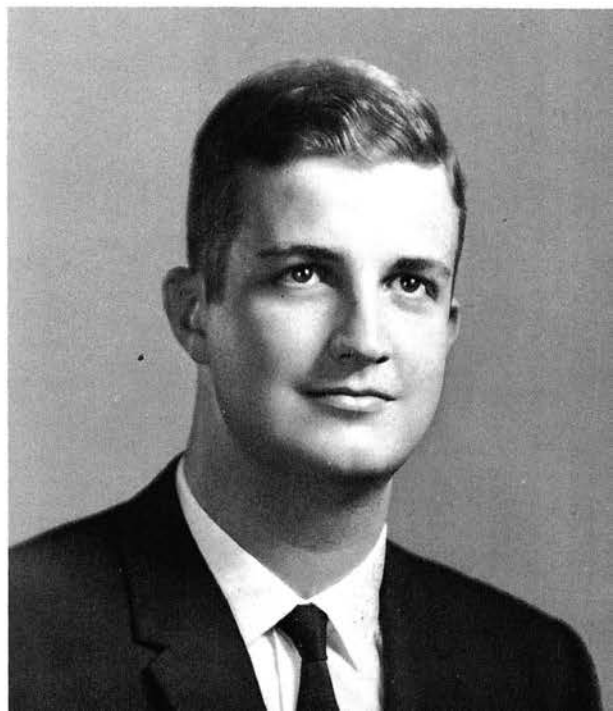



LYNN DELANO MITCHELL

Flat River, Missouri

Flat River Junior College
University of Missouri, B.A.
Sophomore Class Vice President, Junior Class President,
Honor Council—Secretary and Chairman, SAMA, Hoff-
man-LaRoche Scroll and Watch Award, Pfizer Scholar-
ship Junior and Senior year, A-Review, AOA president,
Microbiology Book Award.

An old salt gone land lubber. Someone stole all his Y gamets. Top man on the class pole. Won so many awards, had to build addition to his house.

"Man is a reasoning animal."

CHARLES E. MOORE

Charleston, Missouri

Princeton, A.B.
McComas Award, Mutation Art Editor, Medical History
Society.

Princeton Tiger now working in Missouri's lair, Has been
mistaken for Lord Hume.

"And in the hanging gardens, there was rain, striking . . ."



EARL BAILEY MYERS, JR.

Pleasant Hill, Missouri

Central Missouri State College, B.S.
University of Missouri
Phi Beta Pi, A-Review.

Earlenmeyer, better known as "The Flask," Jackie's house-
mother for 3 years. Makes Don Juan look like a boy
scout.

"When the candles are out, all women are fair."

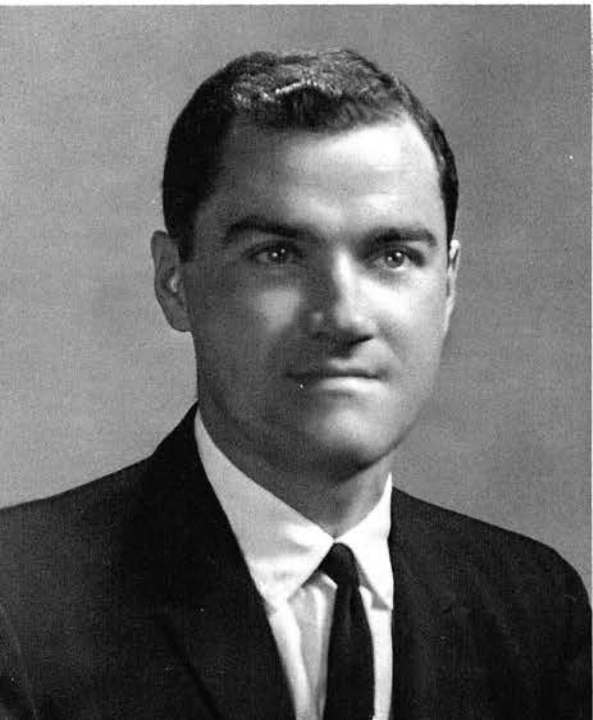

LARRY GENE PIEPERGERDES

Stewartsville, Missouri

Iowa State University, B.S.
Microbiology Summer Fellowship, Vice President Senior Class.

The "Piep," chased birds before his wife Muscle-d him into marriage. Majored in ping-pong and T.V. watching in Med School. Plans to clip corneas and rip retinas. A steady player on any team.

"—Tis good to have a nest egg. Every little makes a mickle."



WILLIAM A. POGUE

Owensville, Missouri

Westminster College, B.A.

Pogue a genuine rogue. The inventor of "poguary" a new kind of bombast, breaker of wild horses and women. The most clandestine cavalier of the Class. Four year member of Mickey Mouse Club.

"The grass is greener on the other side."

CLIFFORD RAYMOND RAUSCHER

St. Louis, Missouri

University of Missouri, A.B.
Phi Beta Pi

Better known as "Spas," one of the hyper-grippers. Theme song used to be "Gentlemen prefer Blondes." J. Ned of Senior Class.

"Everything that deceives me may be said to enchant."





HOWARD H. ROBERTS

Ava, Missouri

University of Kansas City, B.S.
SAMA

Howie, another alchemist gone physician. Another species from the Avian phylum. Happy Howie once roomed with the hyper-griper;—residual still apparent.

"He draweth out the thread of his verbosity finer than the staple of his argument."

PAUL SAYER

Trenton, Missouri

University of Missouri
SAMA, Christian Medical Society, C.V. Mosby Book Award.

A horse doctor retreaded. Still has Mickey Mouse hat. The "abominable showman." Takes snide pills. Has high titer circulating CORE antibodies. Almost scalped at Residents' Party by one of the natives.

"The only way to get rid of a temptation is to yield to it."

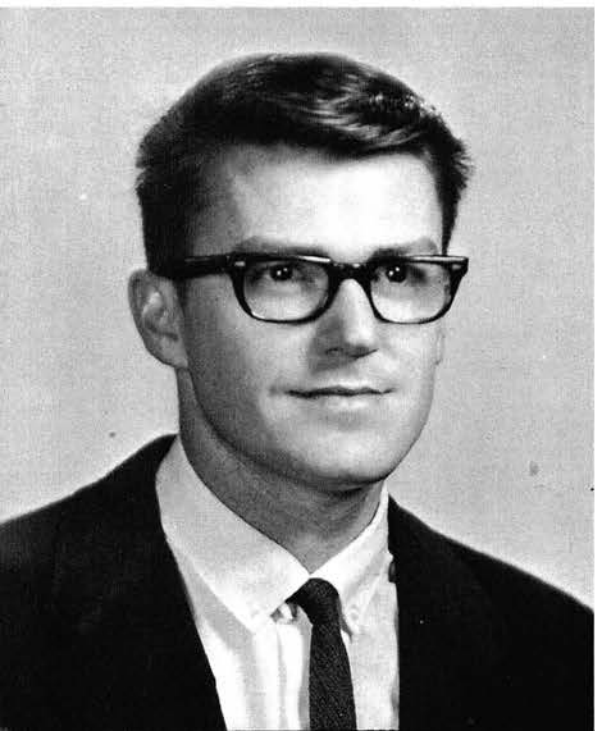

EARL DAVID SCOTT

Jefferson City, Missouri

Lincoln University
Jefferson City Junior College
AOA vice president, USPH Post Sophomore Fellowship—
Pathology, University of Missouri Foundation Scholarship,
Phi Beta Pi, USPH Fellowship—Microbiology, CMS.

The Jeff City jewel. Scotty, he's no dog, but is a real digger. E. David identified with member of Medicine Staff. Spent a year on Fred's Team just to join our class.

"Simplicity of character is no hindrance to subtlety of intellect."

DAYTON RUSBY SEABAUGH, JR.

Cape Girardeau, Missouri

University of Missouri, A.B.

Rich young playboy, Med School is a hobby, hunting is his job, I'll get serious next year. "He's the leader of our gang—M-I-C-K-E-Y—." Suspected Rodentia genotype. 1:1000 anti-CORE titer and positive L.E. Prep. Member of 4-F Club. A real ladykiller ... "Have gun will travel ..."

"Rascals are always sociable ..."



OTHNIEL J. SEIDEN

Kansas City, Missouri

University of Missouri, B.A.
MUtation, A-Review.

J. Paul Getty of class. Famous for coffee flavored steaks. Occasionally lets UMMC use Emergency elevator.

"Let us all be happy and live within our means, even if we have to borrow the money to do it with."

YORK EUGENE SILLIMAN

St. Louis, Missouri

St. Louis University, B.S.
Phi Chi, MEDICS, Medical Ethics Group.

Alas, poor York we knew him well. Tabbed "Sleepy Time down South" on G.U., he probably identified with sleeping beauty as a child. Wouldn't wear a tie, so Easy Ed gave him one.

"Sleep on, beloved sleep, and take thy rest ..."

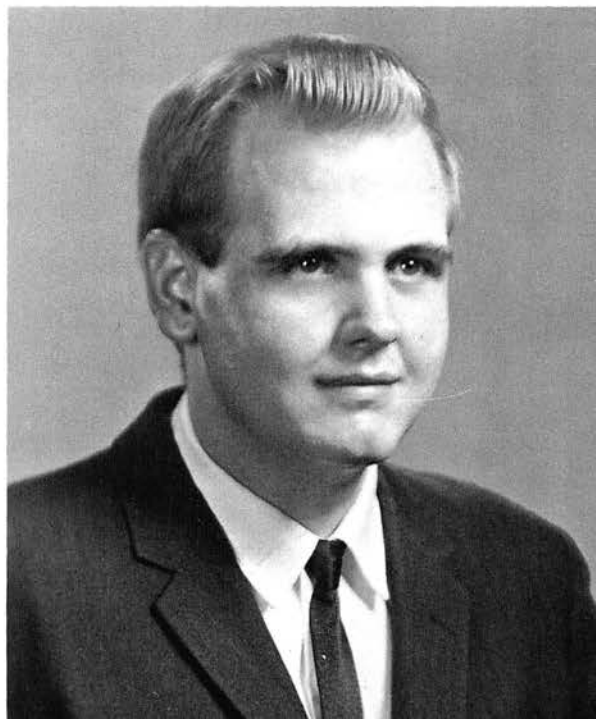



MICHAEL DUANE SIMMONS

Fenton, Missouri

Union College
SAMA, MEDICS, Chairman SAMA Education Committee, CMS.

Big Mike. Has been known to treat sick Indians. Heads his own CIA. Went to Med School to make money. Another class basketball strap.

"I never thrust my nose into other men's porridge."

ROBERT BROCK SKIPTON

St. Joseph, Missouri

University of Missouri, B.S.
SAMA, MUtation, Medical History Society, LAS.

Slippery Bob, King of the Cafe jet set. Known to take work breaks between coffee hours. Owes MUtation Staff several hundred working hours.

"Optimism is the madness of maintaining that everything is right when it is wrong."

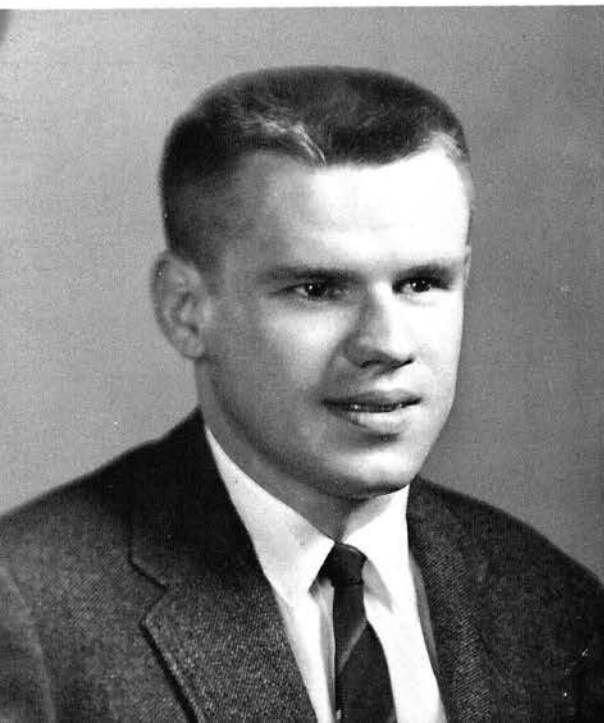

ARNOLD L. SMITH

St. Louis, Missouri

University of Missouri, B.S., M.S.
SAMA, Post Sophomore Fellow in Pathology, Sigma Xi,
Summer Research Fellow in Biochemistry, AOA.

First to take Smith Memorial Senior Program. A "real researcher," his work should burn the conscience of some of the staff. A thesarus of minutia. An encyclopedia of medical knowledge.

"I never knew so young a body with so old a head."

WILLIAM H. SMOOT

Memphis, Missouri

University of Missouri

Alias Billy Bob Fricker, took Summer Fellowship as Turkey plucker. Smokes dog legs. Rockefeller of class, was first on his block to own gold plated rectal-glove dispenser.

"Many a man who thinks to found a home discovers that he has merely opened a tavern for his friends."



FRED STANGE

Elvins, Missouri

University of Missouri, B.A.
Honor Council, MUtation.

Liked Peds so well, he started his own project. Will stay here because of Jacksonian seizure. Once spent a night in a rice paddy . . . and other old soldier tales. Pet Peeve: Being paged STAT at football games as Dr. Strange.

"Can anybody remember when the times were not hard and money not scarce?"

KENNETH F. STRUESSEL

St. Louis, Missouri

University of Missouri, A.B.
Phi Beta Pi

Thinks he can become a psychiatrist without learning to smoke a pipe or grow a moustache. Sir Gallahad of the bachelor set, gave up chasing girls when one finally caught him.

"Speech is a mirror of the soul. As a man speaks so is he."

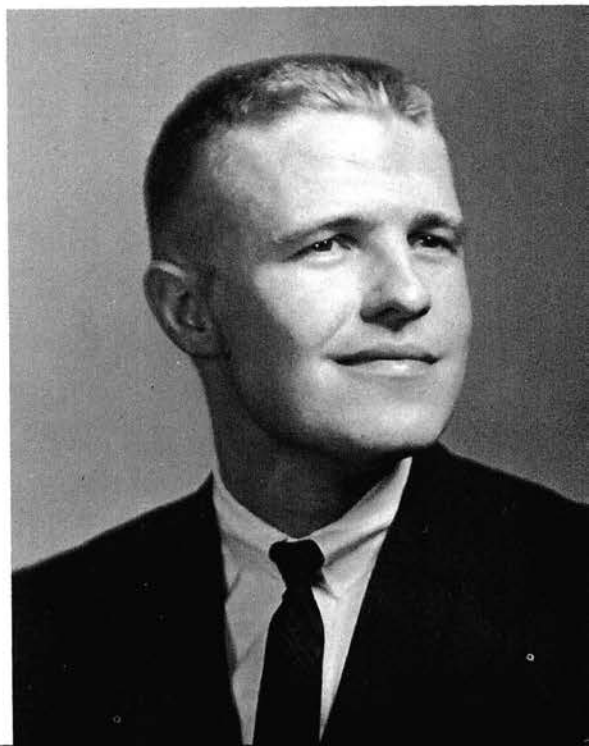

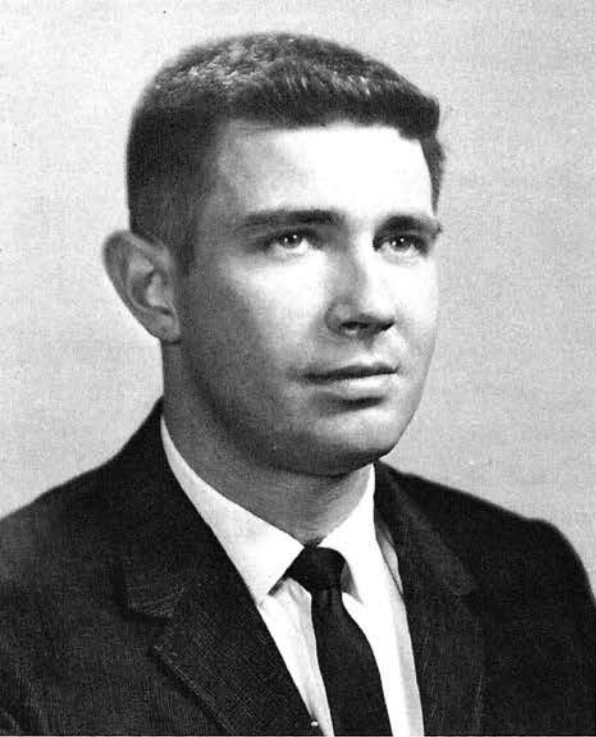

BENNIE M. TILL

Gideon, Missouri

Central College, A.B.
MEDICS, A-Review.

A bird lover, he is as witty as he is long winded, y'all. When he first came to UMMC he washed his hands in the high bowl and his feet in the low bowl. Good natured Herb Sriner of Senior class.

"Where we love is home, Home that our feet may leave, but not our hearts."

KIRBY LYNN TURNER

Belgrade, Missouri

Flat River Junior College
University of Missouri, A.B.
SAMA

Although taking a Cadillac internship he plans to see the USA in his Chevrolet (Free commercial dad). Quiet as a possum, sly as a fox, airy as a warm summer breeze. Plans to coach his own all girl basketball team.

"Write me as one who loves his fellow men."

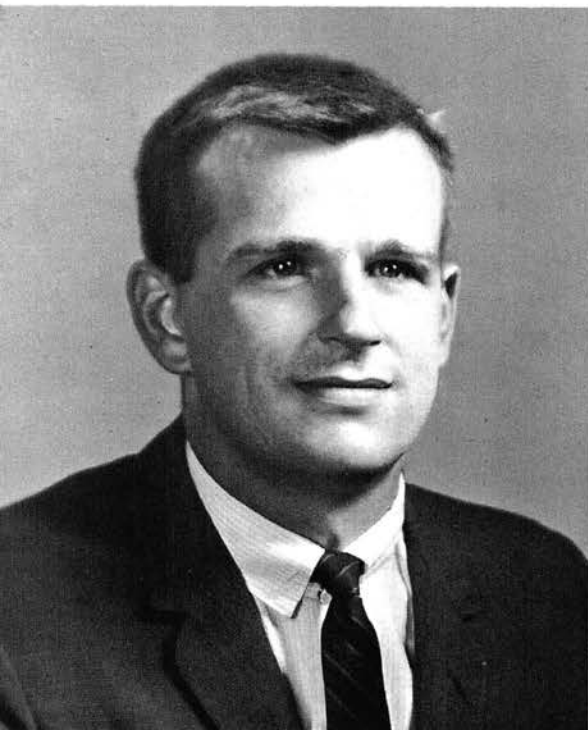

THOMAS DAVID TURNER

Thayer, Missouri

Washington University, B.S.
University of Illinois

"Touchdown" married the Banker's daughter. Now has one dividend and still collecting interest. "Learned fear" on Neurology.

"I ate umble pie with an appetite."

JASPER NEWTON WAKEMAN, JR.

Springfield, Missouri

University of Missouri, A.B.
Phi Beta Pi, SAMA, MEDICS.

Almost became Harry Truman's private physician. Affectionately called Jasp, Newt, Waxman etc. Famous for his vanishing door trick and hook slides.

"A great nose indicates a great man Genial, courteous, intellectual, Virile, courageous."

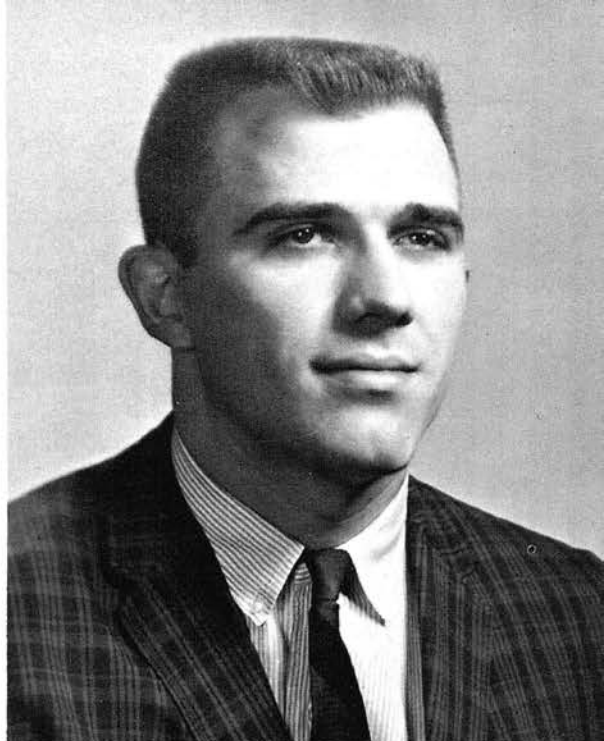

DONALD KENNETH WANTUCK

Springfield, Missouri

University of Missouri, A.B.
Phi Beta Pi, A-review, SAMA.

Known as "Duke," or "D.K." or "Tuck." Famous for antics at Phi Bete parties. Most familiar quote—"Has any body seen my pants?"

"Naked came I into the world and naked must I go out."

JO ELLYN WISHART

St. Louis, Missouri

DePauw University, B.A.
Freshman Class Secretary, A-Review.

Has forgotten natural color of her hair. Famous for taking call in St. Louis and the dorm. Known for her handy work. Famous Quote: "Dr. Kovasci said that . . ."

"Frailty, thy name is woman . . ."





LAWRENCE JOSEPH WOLFF

Kansas City, Missouri

Northwestern University, B.A.
SAMA, Mutation.

Lawrence of Arabia, thought 13:30:3 was world record for 5000 meter run until he was on Peds. Wanted to trade books for spikes on several occasions. Known as "Big Bad," "Fox," and "Smiley." Old saying "For my next trick, sports' fans."

"Self is the only prison that can ever bind the soul."

LOREN J. ZEHR

Columbia, Missouri

Goshen College
SAMA, CMS President 1963-64.

Mr. Goodbar of senior class. Would be wealthy if he could draw ADC.—cheaper by the dozen. A Roentgen jockey on the side.

"What wisdom can you find that is greater than Kindness?"



DAVID E. PAYNE

Kansas City, Missouri

Yale, B.A.

One of the original "potted" Ivey Leaguers. The Stirling Moss of UMMC. Considers diplomacy as the best policy.

"It (drink) provokes the desire, but it takes away the performance."

JOHN SILVER

Kirkwood, Missouri

University of Missouri

Long John. UMMC's first star of the silver screen, also does Sally Rand act at private engagements. First documented case of asockitis. Indian #4. Long John Sliver has his own Treasure Island.

"Let's vary piracy with a little burglary."



"The only hunch in me is in my back."



"Which one is the episiotomy."



"But how do you know that I'm not the enchanted prince?"



"My suggestion for man of the year is . . ."

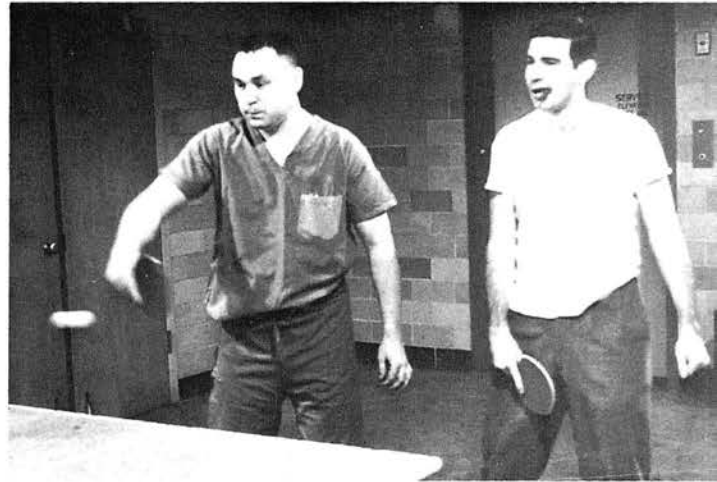

Recreation for the inmates.



"These spring-loaded diaphragms really work; now spit it out, Don!"

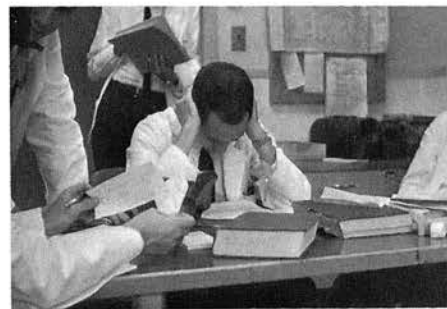

"God, the whole world must be pregnant!!"

"If pt. does not void by 9 pm, the nurse is to beat the p— out of him."



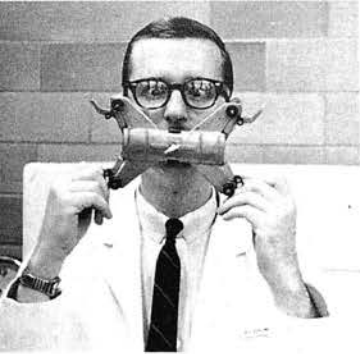

"No, it's too high pitched for dogs—only my wife on 5W can hear it."



"I think I took the pill yesterday."



"No, Dr. Davis, I am not hostile."



And then she said: If you'll make me a queen I'll make you a king.



"We know we've finished, but the next group of nurses comes through in 10 minutes."

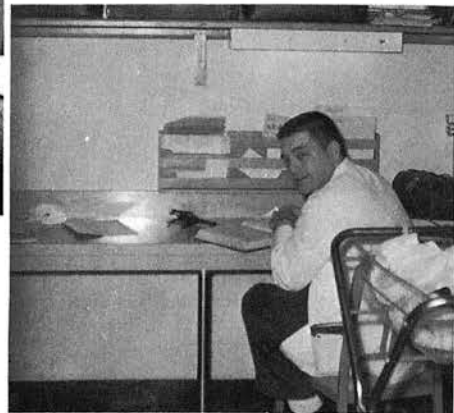

He's got Hurler's Syndrome-Wonder if he can make the "Medics"?



And laying a finger aside his his nose, with a wink of his eye up the chimney he rose.

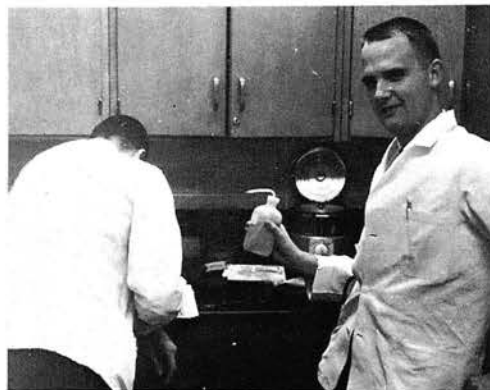

"That's enough Vermouth, dammit!"

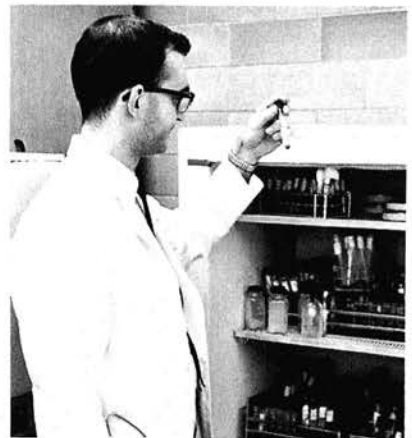

"Shake on it; you yell fire and I'll grab her!"

"I've run my Kolmer 100 times and it's still positive!"

And this little piggy went to market.



"Time for a little liquid refreshment."

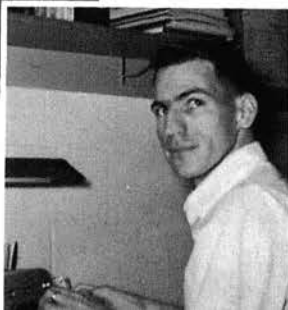

"Alice, do we have four or five dependents this year?"



CLASS OFFICERS

SENIORS



Larry Piepergerdes, Vice-President, Fred Stange, President, Cliff Rauscher, Secretary-Treasurer.



Ronald Higgins, Treasurer E. John Weidmaier, Vice-President, Fred Brossart, President.

JUNIORS



James Beck, President, Thomas Hoberock, Honor Council, Janis Burgess, Secretary, Thomas Hull, Vice-president.

SOPHOMORES



FRESHMEN

Byron Milgram, President, John Hickox, Honor Council, Sue Ormiston, Secretary, R. Leonard Tillman, Vice-President, Michael Rosenthal, Treasurer.

SUMMARY AND CONCLUSION

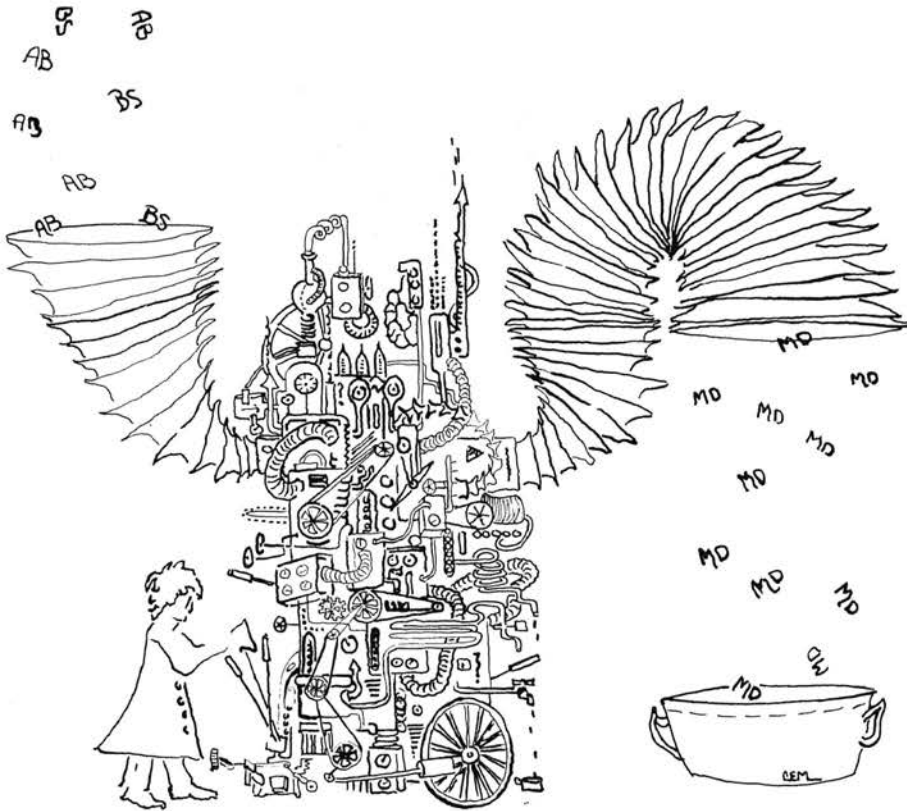

The development of the species *H. medinciensis* has been described. It is demonstrated that beginning from his inception the embryonic and fetal stages through which he must pass require a gestation period of some four years, at the end of which he is sprung into the world of his fellow man to fulfill his allotted function. That this gestation period is one of the most important periods in the total life of the organism is well known to even the most naive embryologist, contributing in good measure to his success or lack of it in the world of adult medicine. That the members of the four classes previously described owe their appreciation to those who have made these years stimulating goes without saying. It is equally to be hoped that this appreciation may be manifested as an ever-developing expression, as the years pass, of the essential attitudes and ideals learned first during these four years, and that *H. medinciensis* MD may exercise his profession in the best tradition that his degree implies.

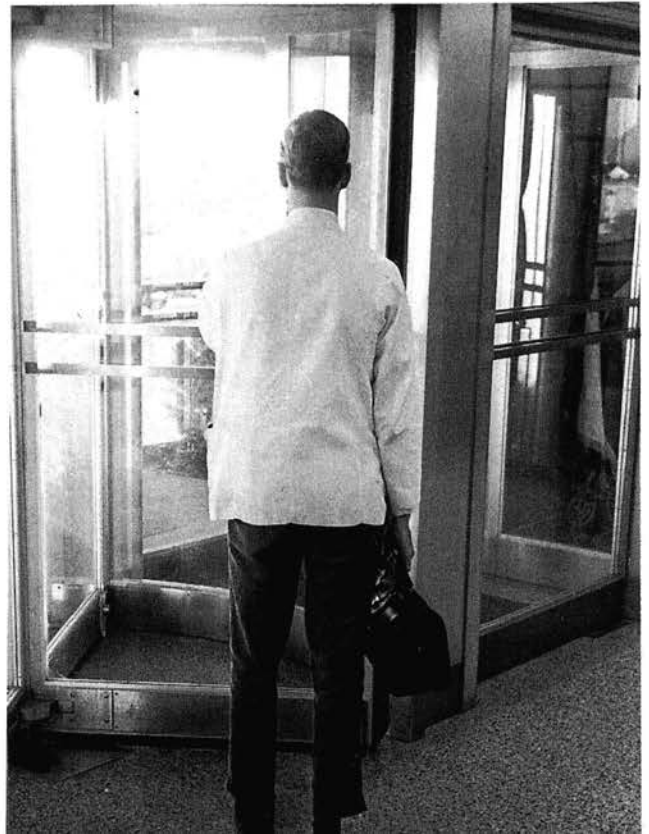

The New Enlightened Journal of Medicine

FORMERLY THE NEW ENLIGHTENED JOURNAL OF OBFUSCATION

Volume 1

MAY 1964

NUMBER 1



Original Articles

Incidence of Oinomania in first Year Biochemical Students

Thomas D. Duckey

Ulcerative Colitis in the Medical Student: The Report of a Study

J. Ned Petard

Bizarre Septicemia Related to Door-Knob Saprophytes, with Case Report

Solomon Garp

Pathological Neurology: A Report of the EEG Changes seen in the Neurosurgeon

Mrs. Winer

Ultrastructure as Revealed by Electron Microscopy Studies of Electron Micrographs

Neerg

New and Effective Method for Treatment of Jaundice of the Newborn

Van Leeuwenhoeck

On the Use of String and Copper Wire in the Treatment of Rheumatoid Arthritis

L. L. Gauntleroy

Special Article

New Technique for the Correction of Cleft Lip Deformity

Hal Swingem

Medical Intelligence

Correction of Platelet Levels in Idiopathic Thrombocytopenic Purpura

John F. Looney

A New Auscultatory Instrument Obviating the Former 18 Inch Model and Permitting Simultaneous Auscultation of all Cardiac Patients

Gnat Galloway

Subendocardiocentesis: an Effective Method of Phlebotomy

Jack Smartt

Medical Progress

Report of a New Compound Valuable in the Treatment of Lues

M. Pinson Virchow

Id-Imagery: a New Advance in Psychotherapy

James M. A. Cagliostro

Case Records of the Hospital

Coma in a 118 Year Old Civil Veteran

Wilson, Ray, Lucas

Correspondence

Follow-up of Swingem Flap Cleft Lip Repair

Notices

INCIDENCE OF OINOMANIA IN FIRST
YEAR BIOCHEMICAL
STUDENTS Ducky

The incidence of ethanol ingestion by the biochemical student is little appreciated, despite the fact that it is well-known how conveniently within reach is the water, ice cubes, and ethanol. It has an apparently relaxing effect on their minds ... the world becomes so soft, so gentle ... you are bathed in a delicious glow ... it is so quiet in our little lab ... oh, so relaxing ... so safe ... and then sweet shleep ... schweet sheep ...



ULCERATIVE COLITIS IN THE MEDICAL
STUDENT: THE REPORT
OF A STUDY J. Ned Petard

It is well-known that most medical students are afflicted by an episodic diarrhea, dating from their admission to medical school, some in fact dating their first and worst episode from their moment of confrontation with the admission committee. That this is a progressive and relentless disease is demonstrated by the results of the following investigation: Some eighty odd students were admitted to the class of 1964, a number being forced to withdraw after

the first two years secondary to massive diarrhea, some indeed progressing to a stage of toxic colitis that precluded their ability to study effectively. During the final two years resistance had apparently been developed more successfully and only a few were forced to withdraw as a result of this condition. Treatment for this disease is empirical, the most efficacious prescription being massive doses of reasonably decent spiritus fermenti q. Saturday night.

BIZARRE SEPTICEMIA RELATED TO
DOOR KNOB SAPROPHYTES, WITH CASE
REPORT S. Garp

The case is that of a 46 year old pharmacology professor who inadvertently came in contact with a door knob. Paresthesias were immediately appreciated over the palmar aspect of the right hand, followed by numbness progressing to a relentless pain, and three finger paralysis. Cultures of the door knob were taken with a "heavy growth" demonstrated of UDKS (Usual Door Knob Saprophytes) sensitive only to chloramphenicol. Heavy doses were immediately given, with the patient showing a fall in the hematocrit and a rising serum iron. Litigation ensued, and the patient's bone marrow responded favorably. The patient was finally discharged as ostensibly well, and strongly advised to avoid door knobs and to wear gloves at all times.

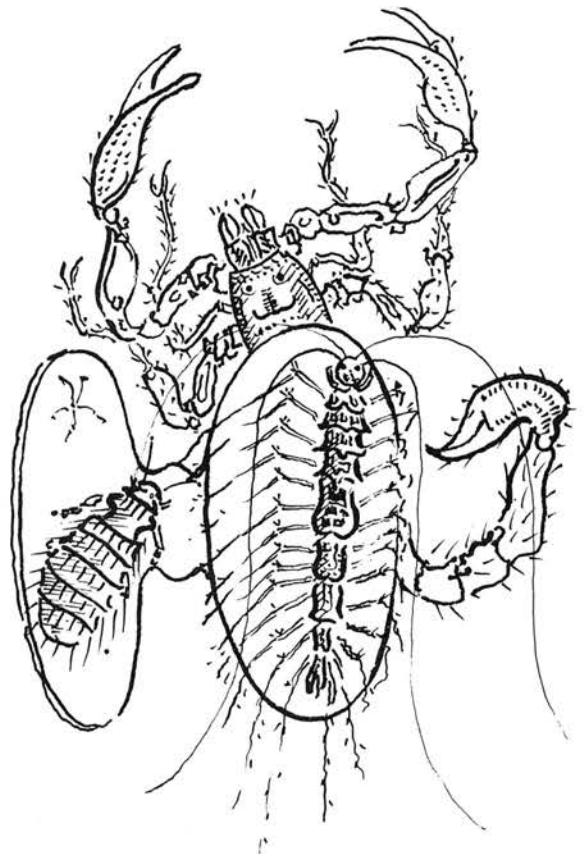

**PATHOLOGICAL NEUROLOGY: A
REPORT OF THE EEG CHANGES SEEN IN
THE NEUROSURGEON Mrs. Winer**

Previous papers have reported the presence of intracranial brain waves in the neurosurgeon, but definite proof has been lacking. In order to better clarify this difficult question a well-known neurosurgeon was carefully trapped, sedated, and an EEG performed. The rhythm was an extremely slow subvariant of the Delta pattern, consistent with but not diagnostic of the presence of brainy tissue.

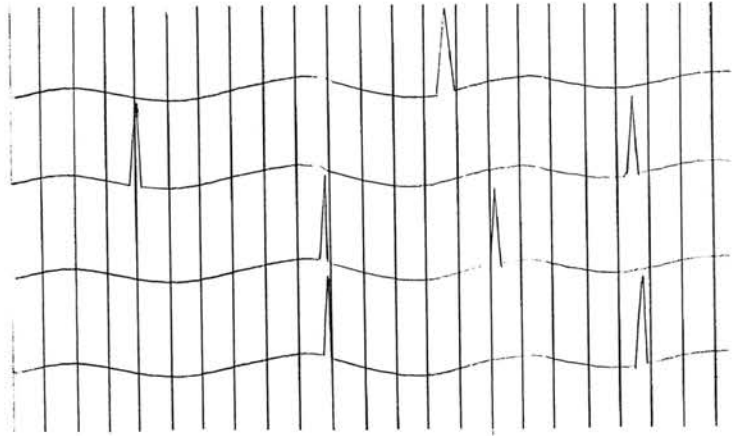

EEG shows marked slowing with occasional spikes in occasional areas that are interpreted as occasional synapses.

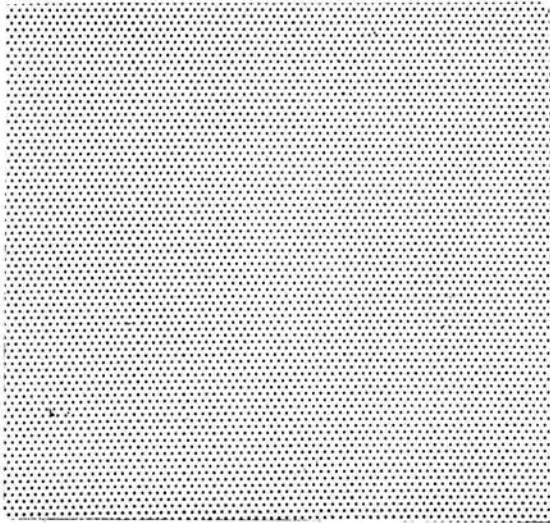

**ULTRASTRUCTURE AS REVEALED BY
ELECTRON MICROSCOPY STUDIES OF
ELECTRON MICROGRAPHS Neerg**

It would seem obvious that electron microscopy of electron micrography would increase the magnification of the original some 150,000 times and the magnification of the specimen some 22,500,000,000 (150,000²) times. Electron micrographs of the sub-endothelial basement membrane of the glomerulus were accordingly mounted, photographed, and the finest ultrascopic details revealed.

**A NEW AND EFFECTIVE METHOD FOR
TREATMENT OF JAUNDICE OF THE
NEWBORN Van Leeuwenhoeck**

Jaundice in the newborn, usually noted as a physiologic phenomenon without clinical sequellae may on occasion be of concern to both physician and mother alike; the mother is horrified by the jaundiced aspect of her infant, and the physician must feel burdened by the necessity of ruling out more malignant causes of the icterus. In my private practice I there-

fore found it useful, after having initially passed a nasogastric tube, not to look at the child again during the first week of life, and to deny, as well, this privilege to the mother. By the end of this week the vast majority of icteric infants were free of jaundice, to the worry of none concerned.

**ON THE USE OF STRING AND
COPPER WIRE IN THE TREATMENT
OF RHUMATOID
ARTHRITIS L. L. Gauntleroy**

Being impressed by the consistently excellent results observed in the treatment of rheumatoid arthritis by the wearing of string or copper wire "bracelets" the following study was performed. Copper shaving and string cuttings were forcefully injected

through a ten gauge needle into the joint spaces of 50 arthritics. Within one month moderate flexibility progressed to total ankylosis. Further research is planned.

SPECIAL ARTICLE

NEW TECHNIQUE FOR CORRECTION OF CLEFT LIP DEFORMITY H. Swingem

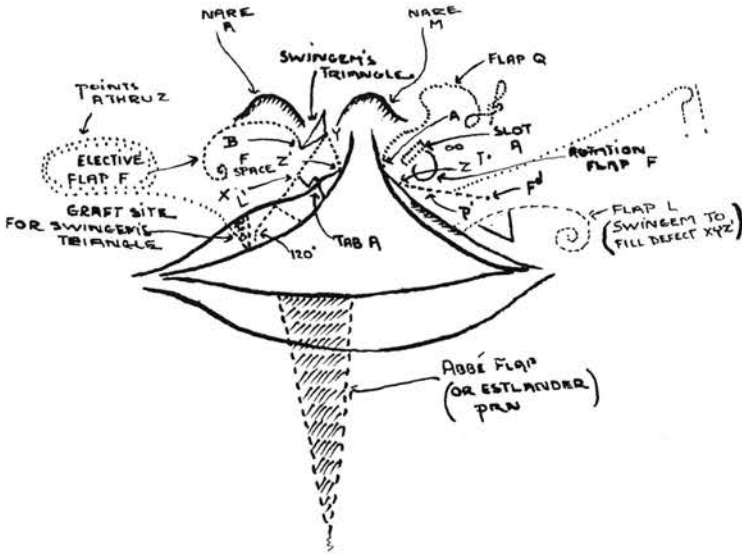

It is well known that there are a vast number of modifications on the basic theme of cleft lip correction. The present article describes a synthesis, long needed, combining the best of the plastic surgeon's techniques, and should render all further researches into the matter superfluous if not impossible. The method illustrated utilizes a multitude of flaps and incisions suitable to delight any plastic surgeon. The important essentials for success are careful planning, an extraordinarily cool head, and five units of blood. As shown by the diagram point "Z," "Z prime," and "X" are the critical loci. Point "Z" and "Z prime" are very accurately measured 16.7 and 19.2 micra respectively from the mucocutaneous junction. The remainder of the measurements are self-explained by the diagram.

The exciting aspect of this new modification of cleft lip repair is that it incorporates all of the maneuvers of the plastic surgeon's art, so that the surgeon may display advantageously a skill and operating finesse sufficient to astound even the most cynical OR personnel. A variety of rotation flaps

may be swung from point to point, two Z plasties are mandatory with an elective third available, and either an Abbe flap or tubed pedicle may be used, as the surgeon chooses, to fill the defects. In summary it is highly recommended to the plastic surgeon for a most enjoyable morning.

MEDICAL INTELLIGENCE

CORRECTION OF PLATELET LEVELS IN IDIOPATHIC THROMBOCYTOPENIC PURPURA Looney

Feeling that the basic fault in idiopathic thrombocytopenic purpura is thrombocytopenia it was decided that an attempt should be made to correct this condition at its source. Ten M/3s anxious to pass their junior year were randomly selected and instructed in the techniques of microdissection. Each was subsequently assigned one unit of blood and instructed to separate the platelets therefrom.

After three weeks I had at my disposal 50 c.c. of hand-picked platelets which were administered to the patient with an excellent although transient therapeutic result.

Note: It is to be mentioned that this procedure is not yet satisfactory for the smaller hospitals, and remains only practical in the larger medical centers where skillful personnel are readily obtainable.

A NEW AUSCULTATORY INSTRUMENT OBTIATING THE FORMER EIGHTEEN INCH MODEL AND PERMITTING SIMULTANEOUS AUSCULTATION OF ALL CARDIAC PATIENTS Gnat Galloway

It has long been recognized that the physician must waste a great deal of his precious time employing the technique of individual auscultation. This new auscultatory instrument cuts auscultation time by at least one sixth. The device, as shown, is simply a series of rubber tubes ending in a listening device of either the bell or diaphragmatic type. All tubes connect with a central tube, which in turn is connected to the ear plugs in the usual manner. The physician, with a little practice, easily learns to discriminate whose heart sound is whose, which murmur which, etc. . . . and can thereby monitor or examine a number of patients at once. For better concentration it is found empirically that the physician is best placed in a totally isolated room from the various patients, preferably comfortable, most properly supine, and ideally with a fifth of a better bourbon. (Time saved by this method equals nine holes of golf.)

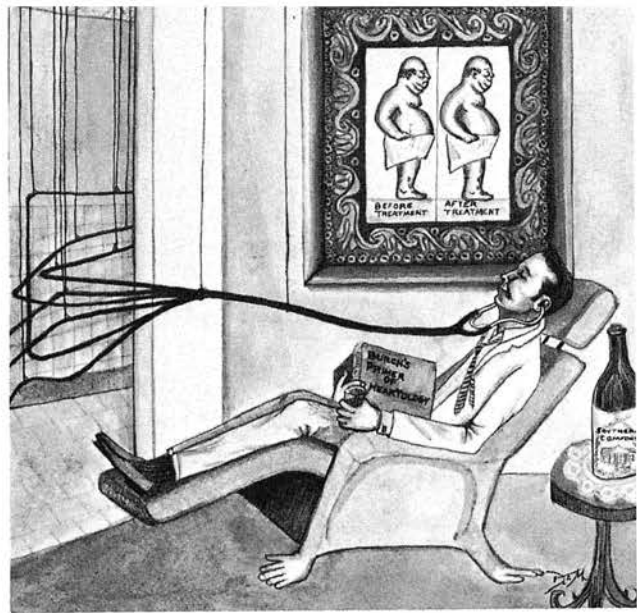

SUBENDOCARDIOCENTESIS: AN EFFECTIVE METHOD OF PHLEBOTOMY J. Smartt

It works! Try it sometime and see!

MEDICAL PROGRESS

REPORT ON A NEW COMPOUND VALUABLE IN THE TREATMENT OF LUES M. Pinson Virchow

A review of the literature prior to 1910 demonstrates the paucity of chemotherapeutic drugs for the treatment of, frankly, syphilis. Being concerned I resolved upon an investigation of the therapeutic properties of anything I could find so long as it could be in any way administered to the patient. Working long hours, night after night in my primitive basement laboratory, I tried compound after compound until, just as exhaustion supervened. I found it: Compound 606! Summary: After prolonged labors compound 606 is discovered . . . efficacious, delicious, the best!



ID-IMAGERY: A NEW ADVANCE IN PSYCHOTHERAPY M. A. Cagliosteo

Being impressed by the consistently more successful results being obtained in the treatment of mental illness by Shamans, wizards, conjurers, Hougans, exorcists, and other prestidigitators, I have recently been elaborating on some of their techniques. As myself (as here shown) I confront their Id with the symbolic representation of itself, and my success has been lucrative. (Mail all orders for the genuine Assyrian winged genius costume direct to myself, c/o 3 west, with \$9.98, cash or money order only).



CASE RECORDS OF THE HOSPITAL

COMA IN A 118 YEAR OLD CIVIL WAR
VETERAN Wilson, Ray Lucas

Presentation of the case:

This 118 year old Civil War veteran was last noted to move on April 4th, 1955. Since that time his oral intake had sharply diminished despite attempts at force feeding, and he had been reportedly anuric for the last eight years. He was noted on admission to be in a severely cachectic state. On physical examination the blood pressure was not obtainable. The pupils were widely dilated and unresponsive to light. Breath sounds

were absent. No murmurs or heart beats were heard on auscultation, but the heart was not enlarged to percussion. The abdomen was soft, scaphoid, and no bowel sounds were heard. The neurological revealed an inalert but cooperative patient. There was gross muscular wasting. The deep tendon reflexes were absent bilaterally. The patient was worked up, and on the seventh day post-admission a biopsy was performed.

Differential Diagnosis:

Dr. Wilson: Unaccustomed as I am to clinical diagnoses I cannot help but feel that this patient was in severe distress. Was he?

Dr. Ray: I intuited so, yes.

Dr. Wilson: May we see the EKG at this time?

Dr. Ray: We - see - in - all - leads - a - marked - absence - of - the - P - wave - complexes - compatible - with - but - not - diagnostic - of - atrial - fibrillation - and - as - well - a - complete - flat-tening - of - the - T - wave - segments - suggestive - of - severe - electrolyte - disturbance - not - to - mention - a - notable - absence - of - the - QRS - complex - which - is - of - course - sometimes - seen - in - this - disease.

Dr. Wilson: Thank you, Ray. I will now proceed to the differential diagnosis. In cases like this one must always consider life or death. Have you a coin, Dr. Ray?

Dr. Ray: I have a nickel.

Dr. Wilson: May I use it please? . . . Flipping it into the air thusly . . . We see . . . that it is . . .

Dr. Ray: Tails!

Dr. Wilson: Tails in fact! The diagnosis, gentlemen, is death! Are there any questions?

Dr. Lucas: How nice. If there are no questions let me congratulate Dr. Wilson on his excellent discussion. The autopsy performed on the seventh post-admission day revealed the accuracy of his diagnosis. Thank you.

Dr. Ray: O . . . Uhh . . . May I have . . . my nickle back . . . please, Dr. Wilson . . .



Correspondence: "Thank-you, Dr. Swingem!"

Notices:

Psychiatry Residencies: Openings always available. University town situated in the beautiful, rolling hills of mid-Missouri. Three girls' colleges available. Excellent stipend. Applicant should know some English.

Ophthalmology Residencies: As above. Applicants

should preferably speak Spanish or other foreign tongue.

Surgery Residencies: As above. Applicants need not have *any* lingual ability, but must be able to obey simple commands.



"No, I think your knees are knobier than mine."

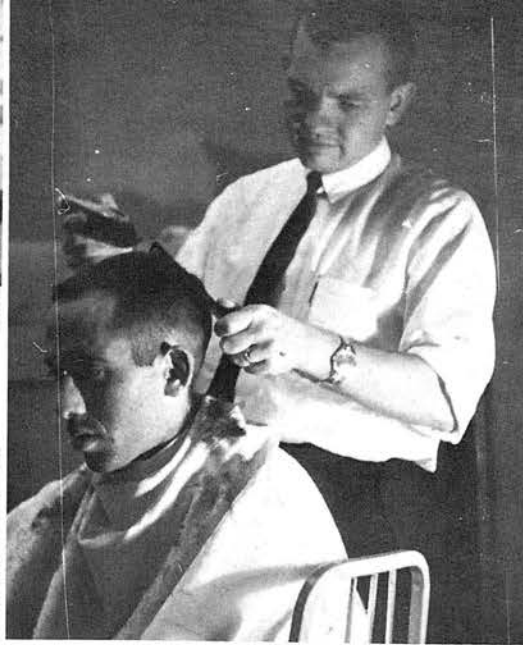

The patient was prepped and drapped in the usual manner.



"I know its cut off, but I don't use that part anyway."



"Well I didn't mean it that way."

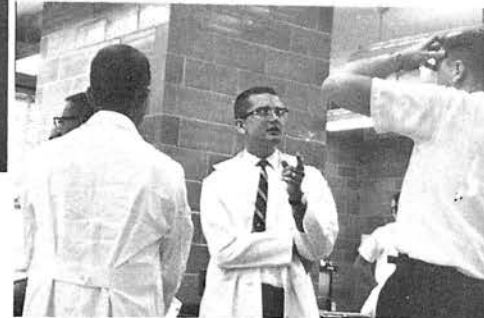

"Now when I was in Calcutta in '48."



"I thought you brought the gin?"



"How do you feel about the relationship between pipe smoking and cancer of the uvula?"

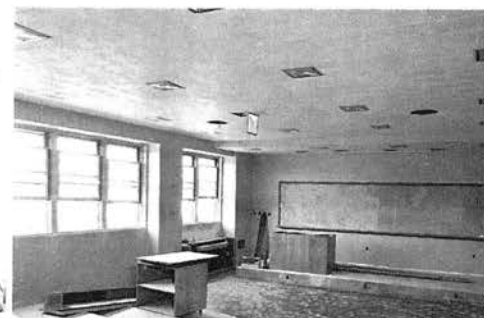

"And this is how the low budget plan works."



The Grim-Simmons Syndrome.



"Now, to get a thrill . . ."



Snow White and the seven dwarfs.

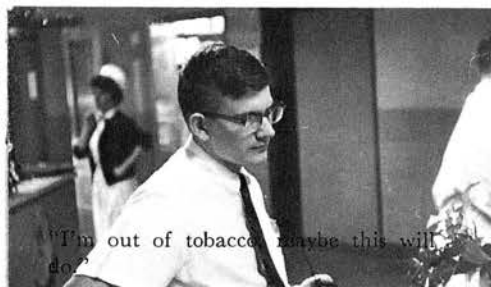

"I'm out of tobacco, maybe this will do."



Let's see, estimated date of ovula-



MUTATION

Presents...



A DAY IN THE CAFETERIA

MENU	
MOZZARELLA PIZZICATO	90
TAENIA SAGINATA	45
ROAST OZZARD BRISKET	10
STUFFED CORYZA	} COMPLIMENTS OF THE CHEF
GASTRO-ENTERITIS	
GARNISHED OAK LEAF SALAD WITH YOGURT DRESSING	05
DESSERT-YAK MILK CUSTARD	15
SUGARED BEZOARS	50
BLUE PLATE SPECIAL	30
INCLUDES:	
BLUE PLATE WITH FLORAL DESIGN	
BLUE SAUCER	
BLUE CUP	
FOOD	\$1.20 EXTRA

TO KITCHEN

ANY MEAL WITH THE MED STUDENT!

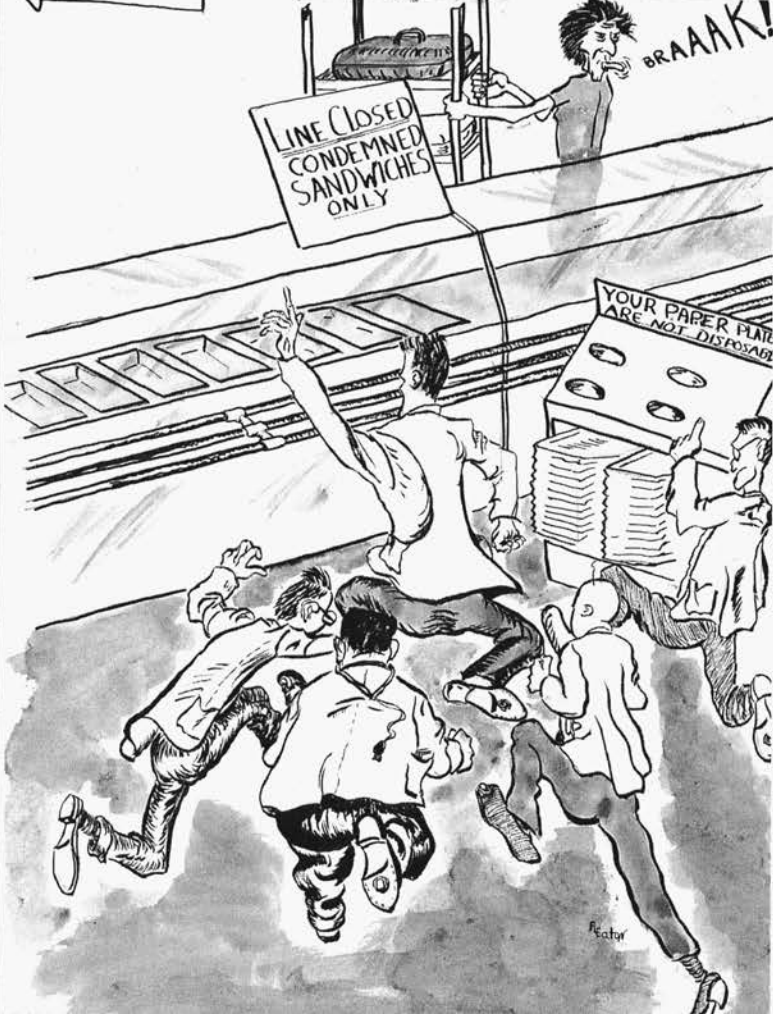

Feator



FRESHMEN (SIGH)

Sept. 11, 1963 was quite a day. It was then that our class of 1967 assembled as a group for the first time. And what a class we were . . . we came howling in from the hills of Tennessee, bounding out of the cornfields of Iowa, crawling in from the wastelands of Kansas and Oklahoma, thundering in across the plains from Colorado and California, across the wide expanses of the Atlantic and Pacific Oceans from Israel and Hong Kong, swinging in from the trees of Illinois, trudging in from the far north country of Michigan, striding proudly in from the finer schools of Virginia, Washington D.C., Connecticut, and Pennsylvania (so I'll have a few friends left, at any rate) creeping out of the caves of central Missouri, bawling in from the stockyards of Kansas City, bopping off the streets of St. Louis, and plummeting from the relative heights of last year's freshman class, all into that wonderful melting pot, the class of '67 (sorry if I've left out any states . . . or Ohio, Texas, or New York).

We've really been through some wonderful times together, too, such as that time we had four tests in one week and were too proud to get them changed. And who can forget the hollow clank of an M-1's head hitting the desk as the lights of the lecture room were doused, the heavy regular breathing of that guy who always sat in the back row, the strains of the class anthem that we hummed and sang (clandestinely, of course) during most of our labs, the crash of a name being dropped by any of a number of professors, or the soft moans coming from the lecture room every Saturday morning? Or the unbelievable stench of that one lab whose name I can't seem to recall?

Of course, not everyone was satisfied with his average, or his performance on tests, or the type of material we were given. Some felt that we weren't getting enough pure science, but after all, it must be remembered that we are not going to be pure scientists, but M.D.'s (we hope), and that medicine is not just a science, but an art (and if you're still not convinced, please see Dr. Lowrance about making up those Embryology labs).

And who can forget those pearls of wisdom that were given to us by our professors?

Dr. Overholser . . . "spelled L-O-U-I-S"

Dr. Green . . . "Just get yourself a handful of Bennies and away you go!"

Dr. Schuder . . . "You've gotta

think about it and dream about it, and after a while, you sorta intuitively realize, that the sort of thing you're talking about here is, ahhh . . . and the other point I wanted to make . . ."

Dr. Lowrance . . . "Isn't this ridiculous?"

Dr. Witonsky . . . " . . . Openminded . . . "

Dr. Weiss . . . "I'm not saying anything against the Jets OR the Betas"

Dr. _____ . . . "_____."

There were others, but I'll leave the task of filling in the blanks to you.

This is not only brief, but marvelously obtuse. Still, it may serve to bring back memories of this past year, the year that we were all (YISHKABIBBLE) M-1's.



DRB

FRESHMAN COLORING BOOK

BY JUDY T. AND DAVY B.

This is nice Dr. Lowrance. He teaches Embryology. Color his ectoderm blue, his mesoderm red, and his endoderm green. How long is he, Folks? Color his socks baby blue (not blue baby, that's from Tetrology of Fallot!)



This little beastie is Dr. Luckey. He is head of the biochemistry department. He always smiles because he is always happy. Is he by some chance, happy go Luckey? Anyway, he is interested in nutritional biochemistry and LOVES mice. Color him mousey, little children.



This is Dr. Schuder. He is a biophysicist? He is notorious for springing to conclusions. I think he operates a molasses distillery on the side. Color him molasses brown. See that box, kiddies? Guess what color it is. It should be intuitively obvious.



"AND NOW, THROUGH THE COURTESY OF OUR SPONSOR,
 THE PENNSYLVANIA COUNTY BUS COMPANY, WE BRING YOU
 THE STARTING LINEUP FOR THE HOME TEAM.....
 LOCHIA IS ON FIRST PAD....
 REEVES IS WAY OUT IN LEFT FIELD, WITH
 HANLON BACKING HIM UP....
 BEHIND THE BATTER'S BOX "THREE-FINGER" HALL IS CATCHING....
 AND DEL PIZZERIA IS CLEANING UP,
 SWINGING A 62 OUNCE MOP.... "

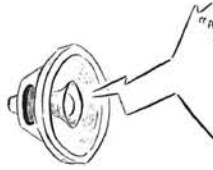

(SILVER THREADS BRING IN THE GOLD)

CHUCK TO ME,
 BABE...
 RIGHT DOWN THE
 OL' GROOVE !!



Skp Gray

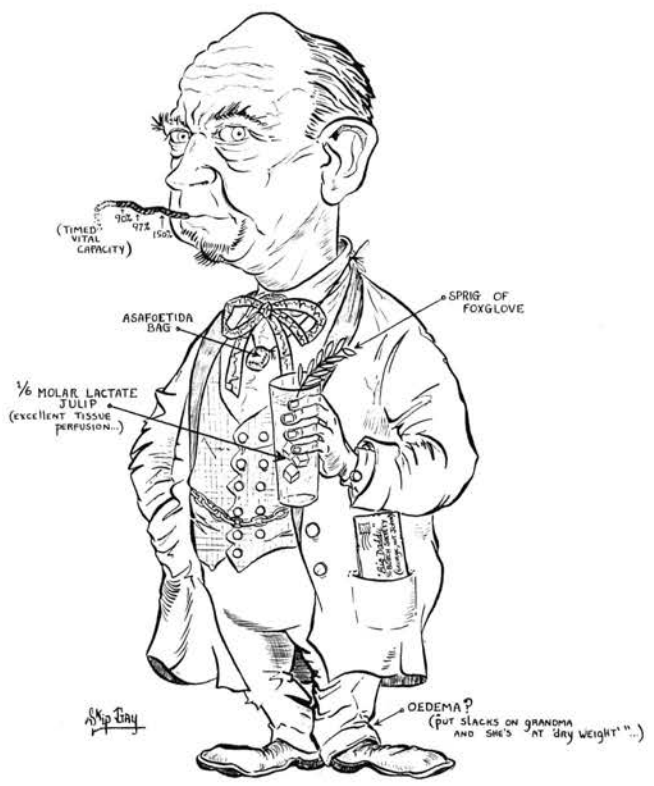
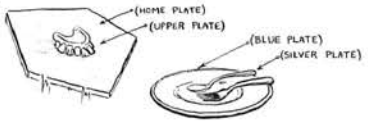

(TIMED VITAL CAPACITY)

ASAFOETIDA BAG

SPRIG OF FOXGLOVE

1/6 MOLAR LACTATE JULIP (excellent tissue perfusion...)

Skp Gray

OEDEMA? (PUT SLACKS ON GRANDMA AND SHE'S AT DRY WEIGHT "...)



CAPTIONS



WINNER: "I don't know if I'd recognize him again, but those 8 tiny reindeer . . ."

SECOND: "Candy is dandy, but liquor turned out to be quicker."

THIRD: "I thought I'd deliver my last present in person."



WINNER: "And in the second place you didn't push your stool under the desk . . ."

SECOND: "And what's more, my little book of knowledge only costs you \$1.98."

WINNER: Only the Shadow knows what evil lurks in the minds of men.

SECOND: "Now that Delores is gone, I'll take care of you."

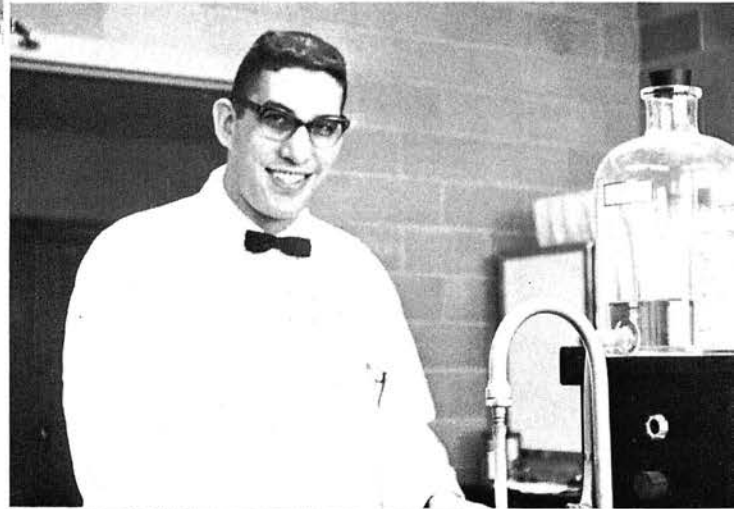

WINNER: "There are more animals in my 'mouth, moving in the most delightful manner, than there are citizens of the United Netherlands."

Antony Van Leeuwenhoek

SECOND: "Anyone know how this damn thing works?"



COURAGEOUS

WINNER: "My boat sleeps six, . . ."

SECOND: "No Miss, oral contraception is not included as a part of the ENT specialty."

WINNER: Let's have a quick game of leap-frog before rounds.

SECOND: "A doctor must inspect the unseemly and handle the horrible."

—Hippocrates

THIRD: "I climbed on the backs of the poor to the pockets of the rich."

John Fathergill

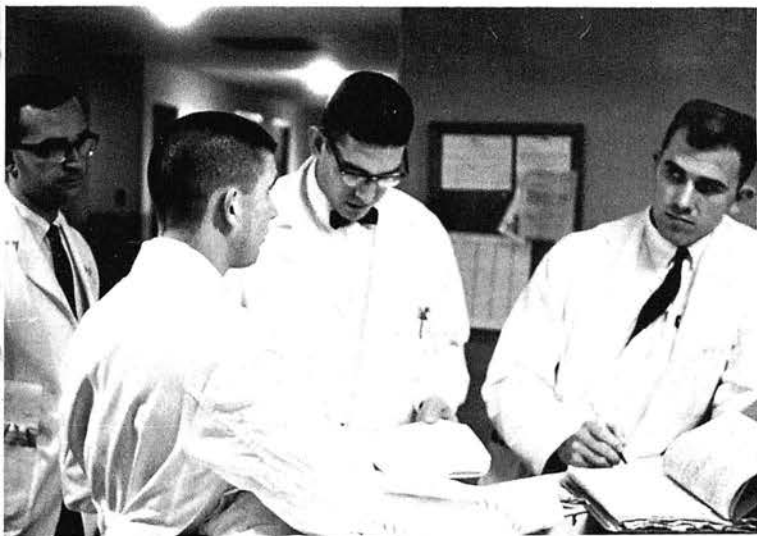
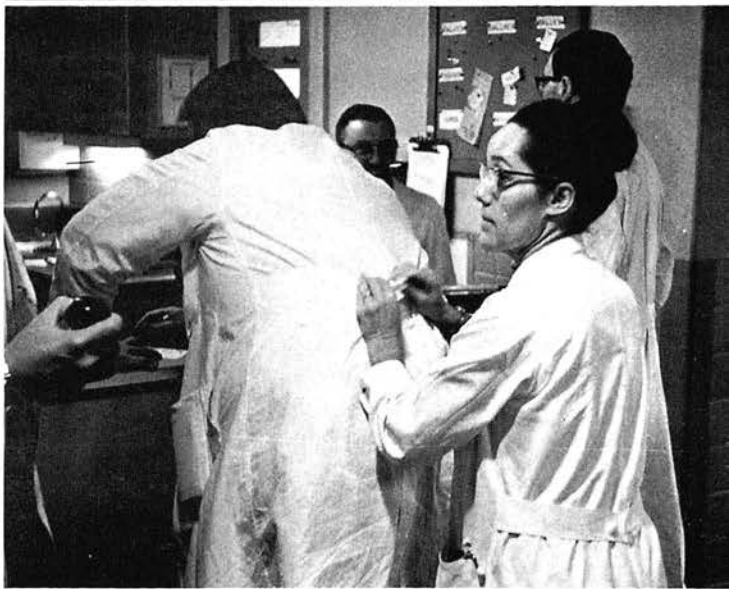

WINNER: "Keep the head cool, the feet warm, and the bowels open."

—Boerhaave

SECOND: "What do you mean—that liver biopsy came back, *mattress?*"

THIRD: "Are you 'Schorr'?"

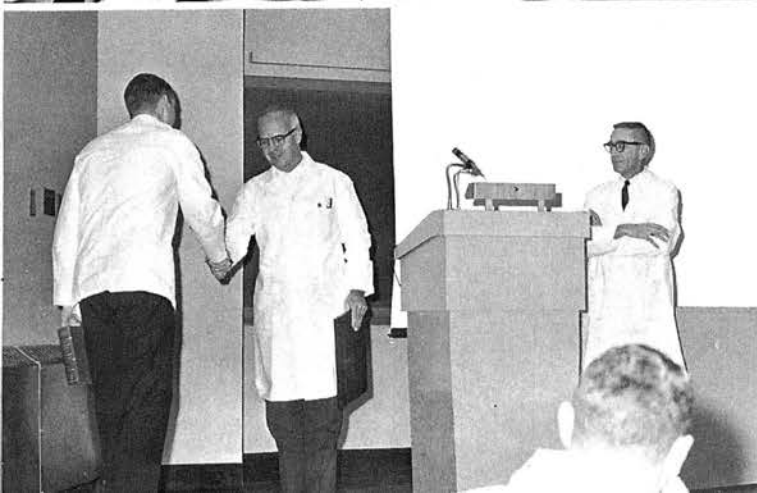

WINNER: Congratulations, your estimation of total antelope bones per cave was nearest correct. You have won an all expenses paid trip to Kirksville.

SECOND: "Where's your tie sir?"



"The popcorn will be ready in a few minutes."

Someday, somehow, there will be.

"Let's try it in the key of C—ready Carol? 1-2-3 . . ."

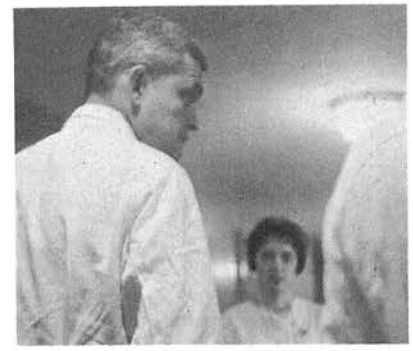
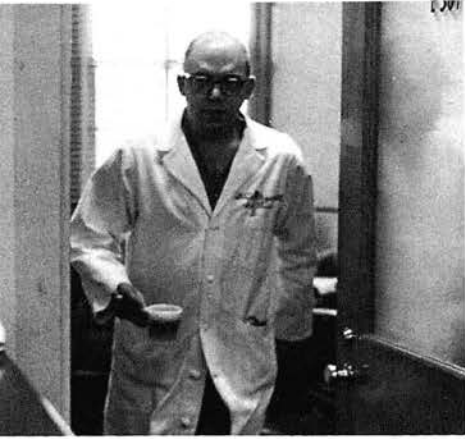

CURES BY INHALATION.

Air is the only agent fine enough to carry any medical influence into the small air cells and homes of the living germs, that will effectually destroy the cause of these diseases. It was the agent that carried the disease there, and it must be the one to successfully remove it.

SPECIAL OFFER.

For a short time I will mail to any reader, naming this paper, one of my new Scientific Catarrh Inhalers, with medicine for one year on the day of trial free.

"Not another picture."

"There's an idea in here somewhere if I can stir it up."



"Yes, madam, your BOW just broke."

First case of explosive diarrhea he saw.

"But Chief, we can't do a BTL! She's dropped one for every class since this place opened."

Do You Want A Baby?



HUNDREDS upon hundreds of women from Coast to Coast, formerly childless for years from functional sterility, and even often told they could never have children **ARE NOW PROUD AND HAPPY MOTHERS** from knowledge and use of a simple home method—details of which I send **FREE** on request. Parents are admittedly far happier, healthier, more contented, more prosperous and actually live longer as a class than childless couples! A baby gives the real home spirit and ties a husband and wife in truest enduring love and mutual interests. The majority of discontented, unhappy marriages are those of childless couples.

GET THIS KNOWLEDGE FREE!

During my 36 years of practice in functional conditions of women I developed this home method, which is described in my illustrated treatise sent **FREE ON REQUEST**. It discusses many subjects relating to the female organs and tells how you too may combat your troubles as thousands of others have who wanted relief from their childless condition.

"When people acquaint him with their griefs and their ills, though he knows not what ails them no more than a horse, he tells them it is a scorbutick humour caused by a defluxion from the oscurum . . . and the poor souls wonder that he should hit on their distemper so exactly."—contemporary of Dr. Case London 1660



Winter-Spring Activities

Anatomical Paradise Review



GOLDEN

APPLE

AWARDS



HERBERT S. GOLDBERG, Ph.D.



HAL G. BINGHAM, M.D.

THE GOLDEN APPLE AWARDS ARE PRESENTED TO PRE-CLINICAL PROFESSORS WHO HAVE DONE AN OUTSTANDING JOB OF TEACHING.

THE RECIPIENTS ARE DECIDED VIA A VOTE BY THE MEMBERS OF THE MISSOURI CHAPTER OF THE STUDENT AMERICAN MEDICAL ASSOCIATION.

THESE AWARDS ARE AN EXPRESSION OF APPRECIATION FOR THE DEVOTION OF THESE TEACHERS TO MEDICAL EDUCATION.



GERARD VAN LEEUWEN, M.D.

MISS



HEARTBEAT

MARY ANN HUESGEN

CONNIE KRETER

SARABETH STEVENS



MISS
RIGHT
LEFT
VENTRICLE



GOLDEN APPLE



MEDICAL INSPIRATIONS

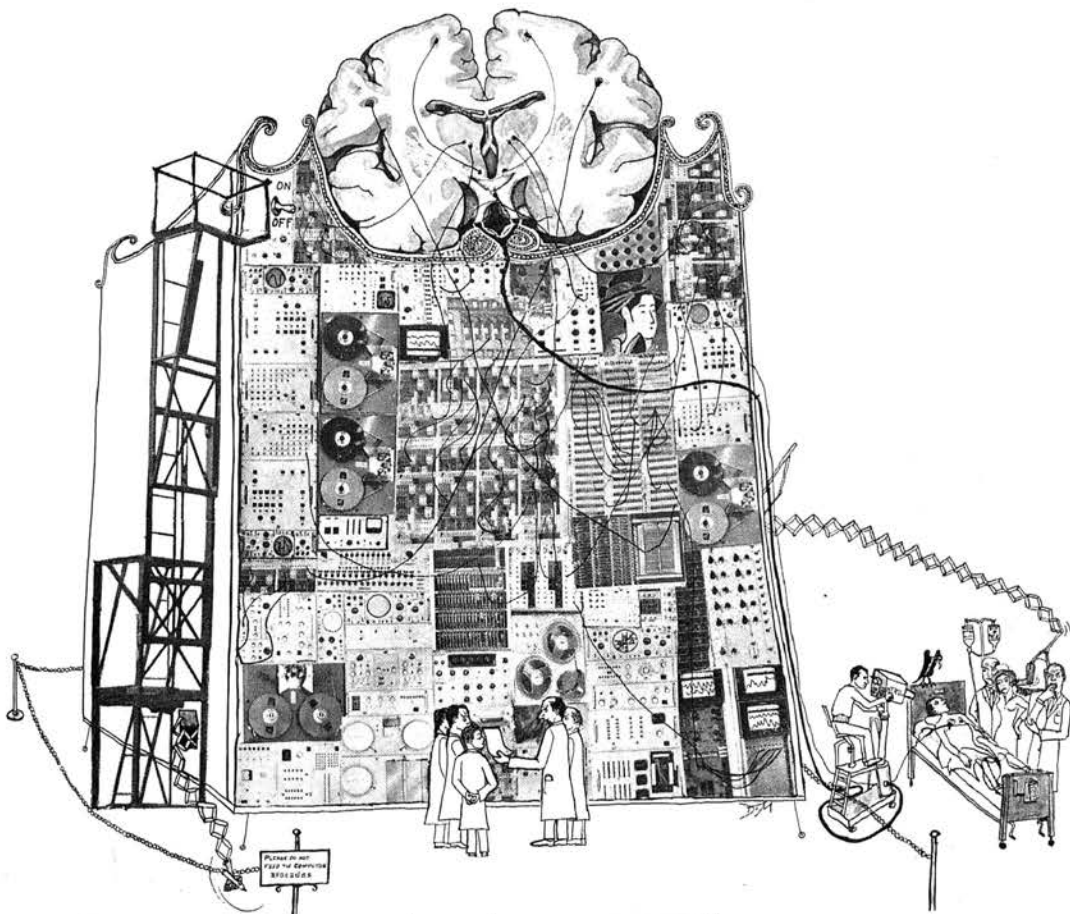
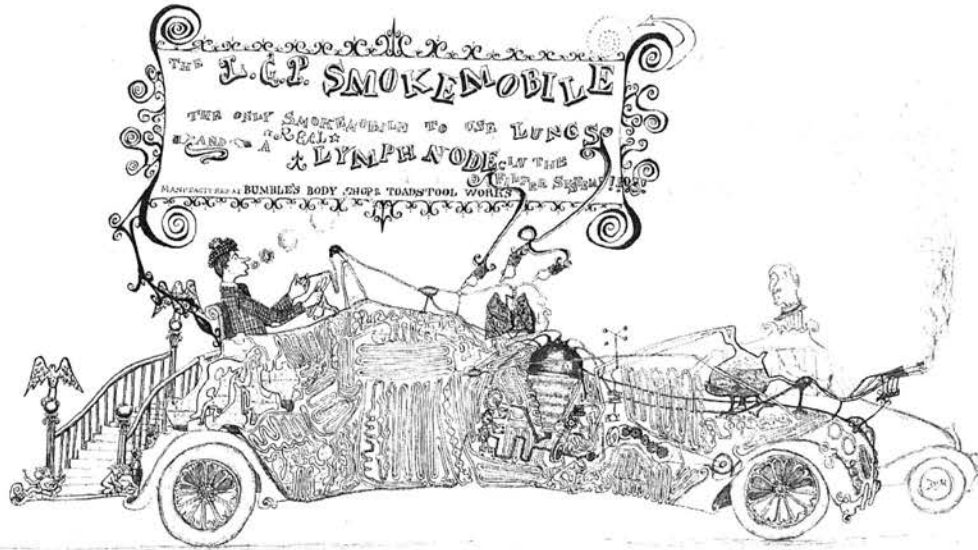

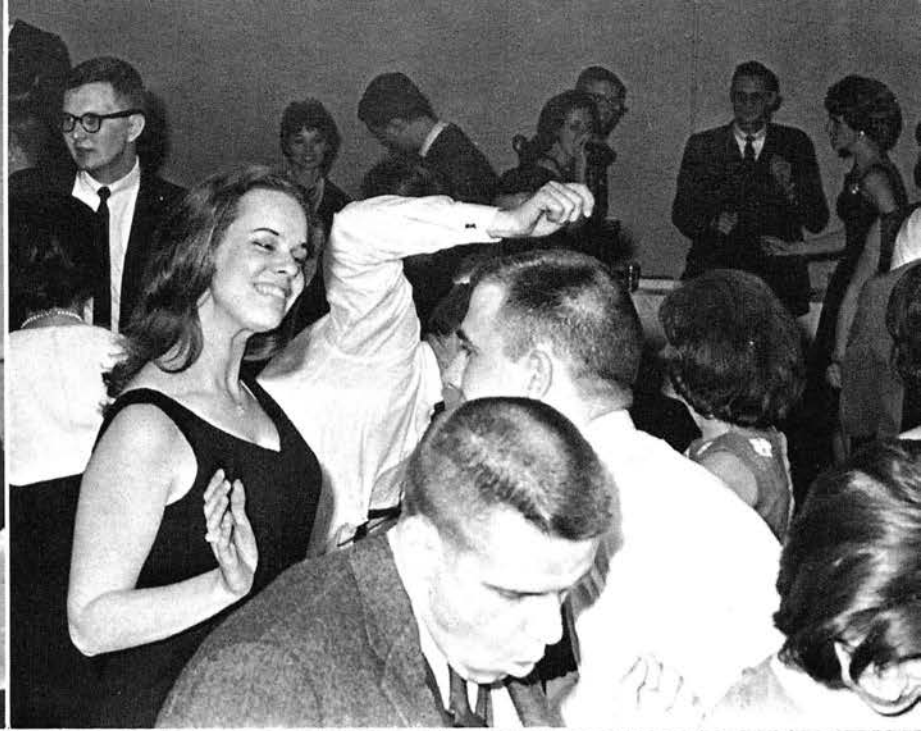

AWARDS BANQUET

A DISEASE GUIDEBOOK

MUTATION'S ANSWER TO THE MERCK MANUAL

PETITE MAL



A disease with a benign onset which often causes the victim to minimize the symptoms until too late. Typically it is characterized by the delusion that two hammer heads are better than one. Tremor is an early sign and the victim may often be seen glancing anxiously over both shoulders as if pursued. Therapy is not satisfactory, but fortunately the disease is self-limiting.

GRAND MAL



This disease too is a delusional system, but a more aggressive form than petite mal, and capable of great physical and psychic trauma. Though students may contact the disease, residents are more severely affected. The victim typically will express extreme horror at the sight of blood, and may be found furtively stuffing sponges out of sight to avoid an accurate count. The poor sufferer may sometimes be seen at midnight wandering in a nearby vegetable garden.

EPIDEMIC



THIS UNAVOIDABLE DISEASE ALWAYS ATTACKS IN THE SECOND YEAR. AN INFECTION DOES NOT MEAN IMMUNITY. REPEAT ATTACKS ARE COMMON, FATALITIES ARE KNOWN. SERIOUS EFFECTS ARE LESS IF ALL PETRIE DISHES ARE INVERTED, CHEWING GUM DISDAINED, AND FINKS IN FRANK'S CLOTHING STRICTLY AVOIDED.

Also known as "administrative jitters," and "radiation hazard," it is a malignancy of the most fearsome sort, and occasions a financial drain by repeated attacks. Barium impactions are the most frequent complication. Medical science offers some hope for cure. A metastatic implant has been excised without recurrence.

This affliction appears with sudden and often severely devastating effect, seemingly from behind a dense cloud of noxious vapors.

The causative organism is noted to have a surly disposition, and appendages of enormous size, useful in crushing surgeons. Twitching masseters, progressive exophthalmos, and an ataxic limp compose K's triad and warn of impending, severe relapse.

GRILL'EM



ANESTHETIC MORBIDITY



This disease is prevalent in the 3rd and 4th years, particularly the latter, and is characterized by an abrupt stoppage of progress. There may be associated loss of sphincter control, and severe cases have lost large amounts of gluteal tissue.

There is no treatment and prevention is all important. Social factors need careful evaluation.

In addition, the lips must be kept tightly buttoned and a fondness for Mother's milk cultivated.

By careful attention to these details you may pass this final obstruction.



ENDOCRIN- OPATHY

Opinion varies as to whether this disease is acquired or results from a genetic predisposition, though most authorities favor the former. Buccal smears are suspicious and a short fourth metacarpal is confirmatory. There is an associated severe disturbance in handwriting which resembles hieroglyphics but is less legible.

Fortunately rare, it is only occasionally found on the medical wards, seldom in a patient's room, and least of all on teaching rounds.







HOW MANY TIMES
MUST I TELL YOU
DAVID, WE DON'T REFER
TO OUR DIFFICULT PATIENTS
AS TOUGH NUTS TO
CRACK



"YOU SAID A MOMENT AGO THAT EVERYBODY YOU LOOK AT SEEMS TO BE A RABBIT. NOW JUST WHAT DO YOU MEAN BY THAT, MRS. SPRAGUE?"

ISN'T BAUE
OPERATING
TODAY?



INTERNSHIPS—CLASS OF 1964

Asendorf, Albert C. St. Lukes Hospital, Kansas City, Missouri
 Bucher, Bruce M. U.S.P.H.S. Hospital, Staten Island 4, New York
 Cohen, Robert A. Hermann Hospital, Houston 25, Texas
 Cooper, Robert L., II Hillcrest Medical Center, Tulsa 4, Oklahoma
 Corwin, Kenneth D., Jr. Hillcrest Medical Center, Tulsa 4, Oklahoma
 Davis, William B. U.S. Naval Hospital, San Diego 34, California
 Deeken, James H. St. Johns Hospital, St. Louis 10, Missouri
 De Feo, Theodore C., Jr. St. Lukes Hospital, Kansas City 11, Missouri
 De Feo, Thomas C. Parkland Memorial Hospital, Dallas 35, Texas
 Dempsey, Herbert A. Wesley Hospital, Wichita 14, Kansas
 Durr, Jon W. St. Lukes Hospital, St. Louis 12, Missouri
 Eaton, Royal J. Univ. of Texas Medical Branch, Galveston, Texas
 Fayne, Fred A. St. Louis County Hospital, St. Louis 5, Missouri
 Forsythe, Lees C. University of Kansas Med. Center, Kansas City, Kansas
 Gardner, Joe A. Hillcrest Medical Center, Tulsa, Oklahoma
 Gentry, Michael A. State Univ. of Iowa Hospitals, Iowa City, Iowa
 Glasgow, James D. Baptist Memorial Hospital, Memphis 3, Tennessee
 Green, Morton R. Jewish Hospital, St. Louis 10, Missouri
 Greene, Frank J. St. Josephs Hospital, Wichita 18, Kansas
 Grim, Clarence E. Duke Hospital, Durham, North Carolina
 Hesker, Albert E. Jewish Hospital, St. Louis 10, Missouri
 Hill, Ronald T. Jewish Hospital, St. Louis 10, Missouri
 Hite, Dennis E. Hillcrest Medical Center, Tulsa 4, Oklahoma
 Horn, John R. Chicago Wesley Memorial, Chicago 11, Illinois
 Johnson, Richard L. Kansas City General Hospital, Kansas City 8, Missouri
 Kelly, Dan A. U.S. Naval Hospital, Bethesda 14, Maryland
 Kenamore, Bruce K. Univ. of Texas Medical Branch, Galveston, Texas
 Kennedy, Harold L. Butterworth Hospital, Grand Rapids 3, Michigan
 Kovac, Stephen R. Chicago Wesley Memorial, Chicago 11, Illinois
 Landers, Burnell Kansas City General Hospital, Kansas City 8, Missouri
 Leslie, James R. University of Missouri Med. Cen., Columbia, Missouri
 Linhardt, Ronald D. Wesley Hospital, Wichita 14, Kansas

INTERNSHIPS—CLASS OF 1964

Lutman, George B. Univ. of Missouri Medical Center, Columbia, Missouri
 McCoy, Donald L. St. Josephs Hospital, Wichita 18, Kansas
 Minnigerode, Turner L. . . . Univ. of Missouri Medical Center, Columbia, Missouri
 Mitchell, Lynn D. St. Josephs Hospital, Wichita 18, Kansas
 Moore, Charles E. Royal Victoria Hospital, Montreal, Canada
 Myers, Earl B. Kansas City General Hospital, Kansas City 8, Missouri
 Payne, David E. U.S.P.H.S. Hospital, New Orleans 18, Louisiana
 Piepergerdes, Larry G. St. University of Iowa Hospitals, Iowa City, Iowa
 Pogue, William A. St. Joseph Hospital, Wichita 18, Kansas
 Rauscher, Clifford R. St. Lukes Hospital, St. Louis 12, Missouri
 Roberts, Howard H. St. Josephs Hospital, Wichita 18, Kansas
 Sayer, James P. U.S.P.H.S. Hospital, Seattle, Washington
 Scott, Earl D. Wesley Hospital, Wichita 14, Kansas
 Seabaugh, Dayton R. Jr. Providence Hospital, Portland 13, Oregon
 Seiden, Othniel J. General Rose Memorial, Denver 20, Colorado
 Silliman, York E. St. Josephs Hospital, Wichita 18, Kansas
 Silver, John C. U.S.P.H.S. Hospital, San Francisco 18, California
 Simmons, Michael D. Porter Memorial Hospital, Denver 10, Colorado
 Skipton, Robert B. Maricopa County General, Phoenix 9, Arizona
 Smith, Arnold L. Massachusetts General, Boston 14, Massachusetts
 Smoot, William H. St. Lukes Hospital, St. Louis 14, Missouri
 Stange, Fred, Jr. University Medical Center, Columbia, Missouri
 Struessel, Kenneth F. St. Lukes Hospital, St. Louis, Missouri
 Till, Bennie N. Pensacola Education Program, Pensacola, Florida
 Turner, Kirby L. Pontiac General Hospital, Pontiac 18, Michigan
 Turner, Thomas D. Kansas City General Hospital, Kansas City 8, Missouri
 Wakeman, Joseph N., Jr. Univ. Illinois Research, Chicago 12, Illinois
 Wantuck, Donald K. U.S.A.F. Hospital, Lackland AFB, San Antonio, Tex.
 Wishart, Jo Ellyn St. Lukes Hospital, St. Louis 12, Missouri
 Wolff, Lawrence J. Univ. Texas Medical Branch, Galveston, Texas
 Zehr, Loren J. St. Elizabeth Hospital, Dayton 8, Ohio

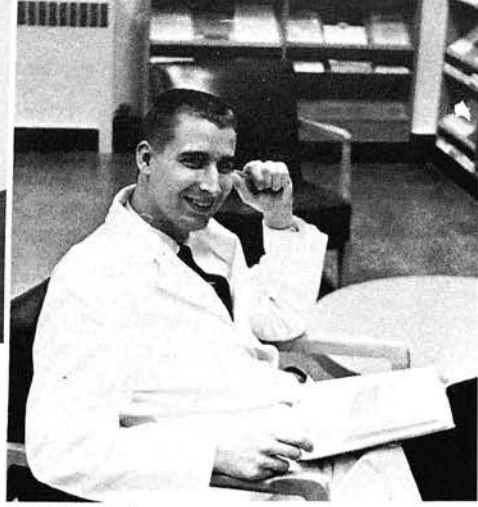

What's missing?

"Alright, if it's your carrell, check me out!"

"Are you sure Alabama's integrated?"



All ye that dwell in Venus' abode
Apply yourself to Dr. Jobe—
Who with a box or two of pills
Will soon remove your painful ills.



Mr. Cool

"Aw now, you can't kid me, Dr. Modlin."

"Oh good grief! Who put the swab in the slide disposal can?"

"Place your bets, around she goes, where she stops the diagnosis goes."



"It says here, you can do 3 days without food, 1 day without water and, 1 hour without ..."

"I'm sorry, but that's my husband's specialty."



NURSING

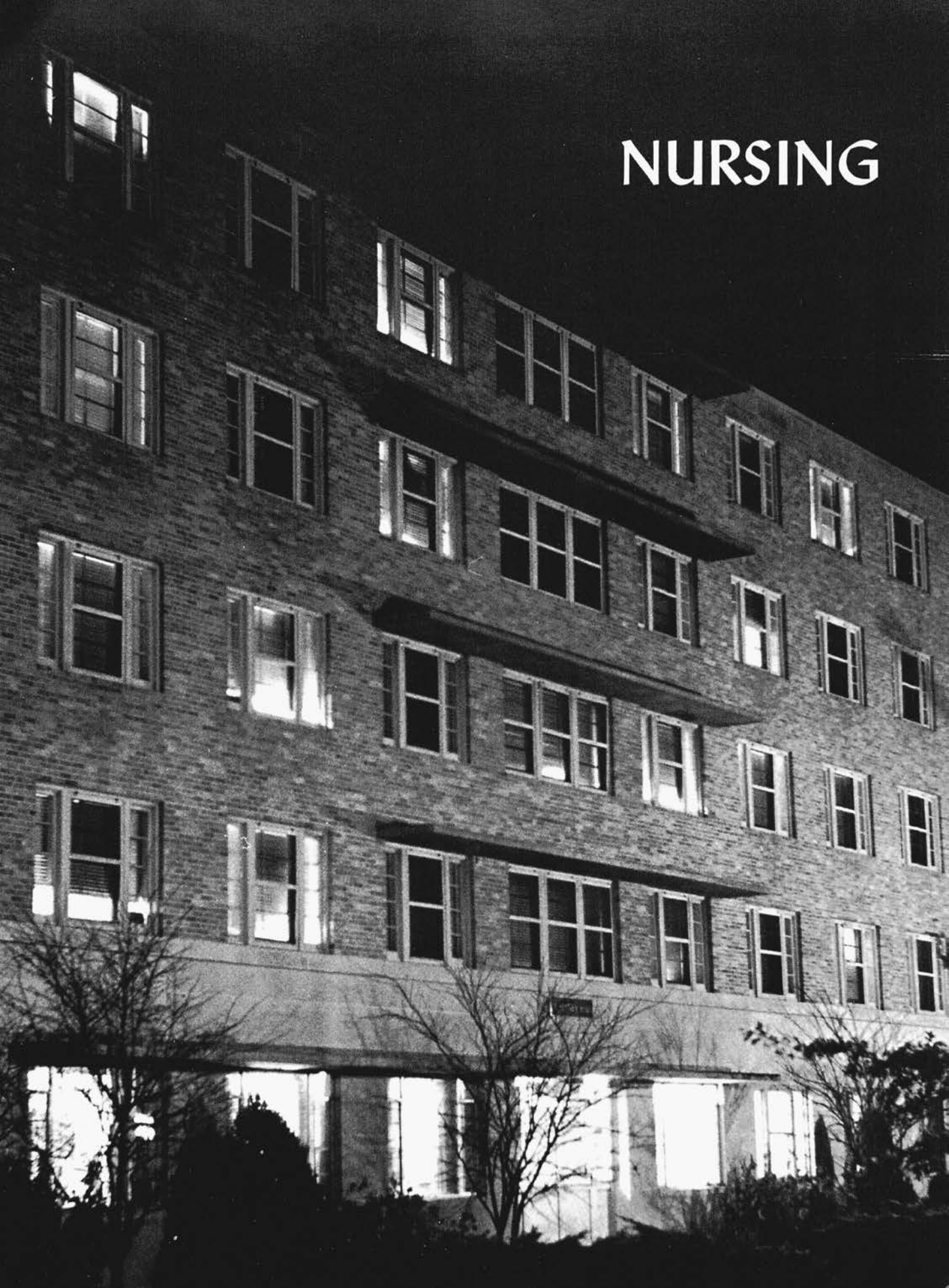

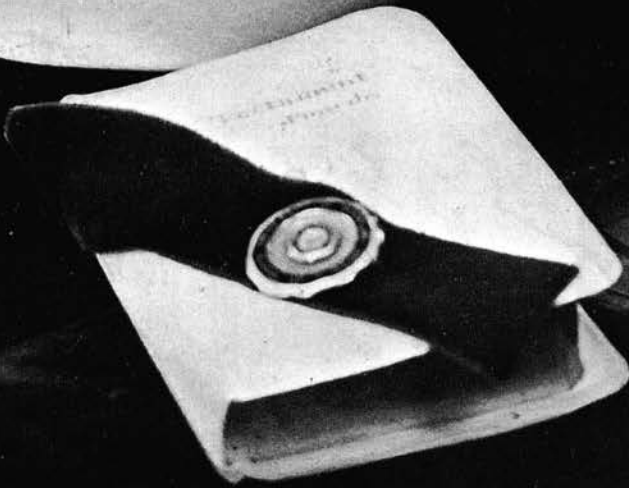
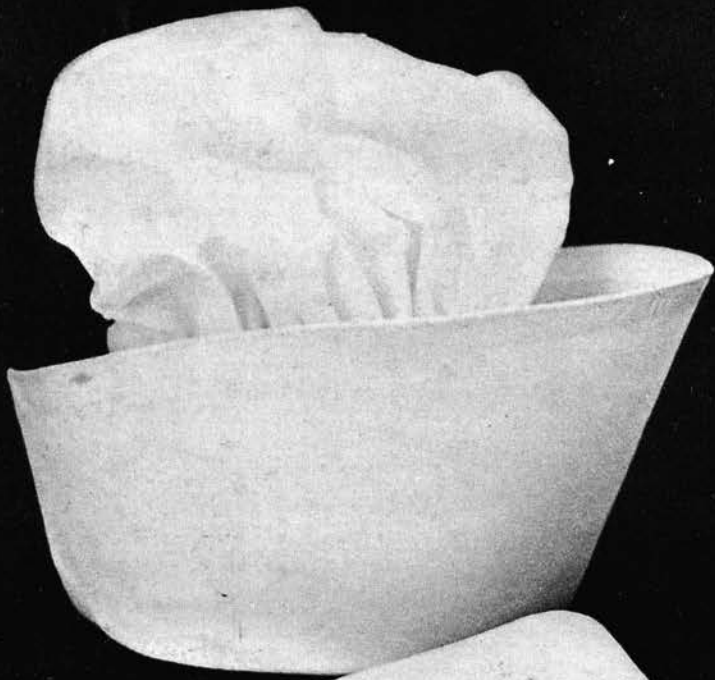



I SOLEMNLY PLEDGE MYSELF BEFORE GOD AND IN THE PRESENCE OF THIS ASSEMBLY, TO PASS MY LIFE IN PURITY AND TO PRACTICE MY PROFESSION FAITHFULLY. I WILL ABSTAIN FROM WHATEVER IS DELETERIOUS AND MISCHIEVOUS, AND WILL NOT TAKE OR KNOWINGLY ADMINISTER ANY HARMFUL DRUG. I WILL DO ALL IN MY POWER TO MAINTAIN AND ELEVATE THE STANDARDS OF MY PROFESSION, AND WILL HOLD IN CONFIDENCE ALL PERSONAL MATTERS COMMITTED TO MY KEEPING AND ALL FAMILY AFFAIRS COMING TO MY KNOWLEDGE IN THE PRACTICE OF MY CALLING. WITH LOYALTY WILL I ENDEAVOR TO AID THE PHYSICIAN IN HIS WORK, AND DEVOTE MYSELF TO THE WELFARE OF THOSE COMMITTED TO MY CARE.



RUBY POTTER

Associate Dean, School of Medicine, In Charge of School of Nursing, Professor of Nursing, Diploma, University of Missouri, 1929, B.S., University of California, 1934, M.Ed., University of Missouri, 1945, Ed.D., University of Colorado, 1958, Professional History; University of Missouri School of Nursing, 1934-1939, 1940-1945, Washington University School of Nursing, St. Louis, 1946-1955, University of Missouri School of Nursing, 1956 to present.



JANE BRINTON

Assistant to the Dean, Professor of Nursing Diploma, Chester County Hospital, 1932, B.S. in Nursing Education and M.S. in Education, University of Pennsylvania, 1950.



LUCILLE S. SPALDING

Assistant to the Dean, Professor of Nursing, Certificate in Public Health Nursing, 1932, B.S., Nursing Washington University, St. Louis, 1935, M.S., Nursing Western Reserve University, 1946.



IRIS F. MALMSTEDT
 Assistant Professor of Nursing, Diploma, 1926 Michael Reese Hospital School of Nursing, Chicago; B.S. in Nursing, 1953 Adelphi; M.S. in Nursing 1962, Indiana.



MURIEL G. DAYHOFF
 Associate Professor of Nursing, Diploma, Stormont Training School of Nurses, 1939, A.B., Baker University, 1944, M.P.H. University of Minnesota, 1960.



BEVERLY LINDSEY
 Instructor in Nursing Diploma, Methodist Hospital, Indianapolis 1952, B.S., Nursing, University of Missouri, 1962.



BETTY JO McCRACKEN
 Assistant Professor of Nursing, Diploma, St. Vincent's Hospital, 1943 B.S., Nursing Education, University of Calif., 1953 M.S., University of Colo., 1959.



GRACE A. MEEKS
 Instructor in Nursing Diploma, Presentation School of Nursing, 1953 B.S., Nursing, University of Missouri, 1962.



BONNIE JUNE NILGES
 Instructor in Nursing, Diploma 1957, Washington University School of Nursing, St. Louis, B.S., Nursing, University of Missouri, 1962.



ANNA MARIAN SHANNON
 Assistant Professor of Nursing, Diploma, Missouri Baptist Hospital, 1950. B.S., Nursing, University of Missouri, 1955, M.S., Nursing, Washington University, St. Louis, 1957.



NANCY C. BROWN
Assistant Instructor in Nursing, B.S.,
Nursing, University of Missouri 1960.



BARBARA BARNES
Assistant Instructor in Nursing. Di-
ploma, B.S., Nursing, University of
Kansas, 1960.



MARILYN GRIFFIN
Assistant Instructor in Nursing. Di-
ploma, B.S., Nursing, University of
Missouri, 1963.



MARY HELEN HIGGINS
Assistant Instructor in Nursing. Di-
ploma, B.S., Nursing, Arila College,
Kansas City, 1961.



HELEN RIZA
Instructor in Nursing. Diploma, Ne-
braska Methodist Hospital School of
Nursing 1952; B.S. in Nursing, Oma-
ha University 1957; M.S. in Nursing,
Washington University, St. Louis,
1963.



JACQUELINE TUCKER
Assistant Instructor in Nursing. Di-
ploma, B.S. in Nursing, University of
Missouri, 1962.



MARION KRETZER
Assistant Instructor in Nursing. Di-
ploma New England Hospital School
of Nursing, Boston, 1959. B.S., Nurs-
ing, University of Missouri, 1962.



FRANCISCA GAYO
Instructor in Nursing, B.S. in Nursing, Stillman University, Philippines 1957. M.S. Nursing Education, Indiana, 1963.



RUTH BENSON
Assistant Professor in Nursing, A.B. University of Missouri, 1963; Diploma Bethany Hospital School of Nursing, 1946; M.N. University of Washington, Seattle, Washington, 1963.



BETTY L. BLACK
Instructor in Nursing B.A., 1943, Smith; M.N. 1946, Yale School of Nursing.



RUTH ANN KROTH
Assistant Professor of Nursing. Diploma, Oil City Hospital School of Nursing, 1945, B.S., Nursing, 1958, M.Ed., University of Missouri, 1959.



PERSUS TAYLOR
Instructor in Nursing, Diploma, Tacoma General Hospital, 1954, B.S., Nursing Education, University of Oregon, 1959. M.S., Psychiatric Nursing, Washington University, St. Louis, 1962.



ELEANOR I. SLOAT
Instructor in Nursing B.S. in Nursing, Ohio State, 1953.



DORIS SAUER
Assistant Professor in Nursing. B.S. in Nursing, 1930; M.S. in Social Administration, 1937.



Mary Miller

OUR OFFICE STAFF



Helen Ricks



Ruth Gaw



Janell Renz



Jane Wineteer



Faculty takes part in student sing. Wouldn't Meredith Wilson have been proud.



CELIA ALLMAN

"Who knows where that little red car goes?"

Future: Public Health

Her cats have to come *indoors* to go to the bathroom. Celia is an Early American furniture fan among her other varieties of interests.

SENIOR

"The significance of man is not in what he attains,



BETTY ANDERSON

"No longer Sparks, but she'll never lose her glow."

Future: Public Health

Her interests include horses and basketball. Since her husband's major is meat technology she will never have to worry about buying in her household.

BARBARA NAN BEHRINGER

"Blair is always around the corner."

Future: Operating Room, Nursing Education

Nan will be working in the comparative peace and quiet of Boone County Hospital's O.R. in company with several M.U. grads of years past who also deserted good old UMMC. She may take up quilting to get some final good out of her S.N. uniforms.



L. JEANIE BAKER

"Years from now, when you remember this, be kind."

Future: Recovery Room and Operating Room, Nursing Education

Jeanie enjoys doing nothing, listening to Al Hirt, hunting and fishing, but dislikes charades. Maybe now she can FINALLY have a family.



CLASS

SUE BIEGEL

"Sue, I didn't realize you were such a rebel."

Future: Child Psychiatry or Pediatrics

Sue is interested in Irishmen and is the class expert in demonstrating grand mal seizures.



but rather in what he longs to attain"

CHRISTINE SCOTT BLASER

"A real thoroughbred from the Bluegrass country."

Future: Psychiatry or Public Health

Cookie likes the sunbathing part of swimming and she has the figure for it!



CYNTHIA BRUN

"Windy Cyndy, come blow your horn."

Future: One of the three P's: Pediatrics, Public Health, or Psychiatric Nursing

Cyndy likes Bob, the cornet and the piano.



CAROL BREITWISER

"Through wind and rain and snow, to psych I shall not go!"

Future: Pediatric Nursing

Carol's number one hobby is her favorite school teacher, so she may end up being a school nurse.





**KAREN RIDGEWAY
BURGENER**

"She can always find something amusing about the situation."

Future: Public Health Nursing
Karie Sue's life should be interesting the next few months; new job and new husband.



JOYCE CARROL

"Some people can get along with everybody."

Future: Nursing Education and medical missions

Joyce is calm, cool, and collected.



SUE CASON

"Thorough when able to stay awake."

Future: Surgical Nursing
She will probably work at UMMC starting Fall of '64 for 2 years or more. She is interested in graduate work in future.



DONNA COE

"Well, I haven't started it yet."

Future: Pediatrics (Considers applying it to the home situation.)

Donna likes lifesavers, sleeping late, stereos, diamond rings, and (believe it or not) nursing!



LYNN COMER

"California, here we come."

Future: O.B. and Peds
Coricidan, Excedrin, and D.P. kept her going at Psych.



DIANE CRAWFORD

"She has a 'Peculiar' background."
Future: Public Health of Medical-Surgical Nursing
Donna buys bride's magazines and sands furniture for fun. Who could forget her portrayal of Paula?



CAROL DUNCAN

"The only student nurse who has a 'green baby.'"
Future: Public Health or O.B.
Carol's eyes are always turned to the trouble spots.

JUDY DARROW

"I've got *so much* to do!"
Future: Pediatrics
You never know where Judy will pop up and you're always glad she did.



JAN DICKSON

"When the sun goes down, Jan comes out."
Future: Medicine
Jan likes to read, listen to music, and to PARTY.
The girls at psych won't forget her trip to the Playboy Club.



SARA FERRIL

"In the future she may be known as the Singing Nurse."
Future: General Duty Our Sister Sara is famed for strumming her guitar.

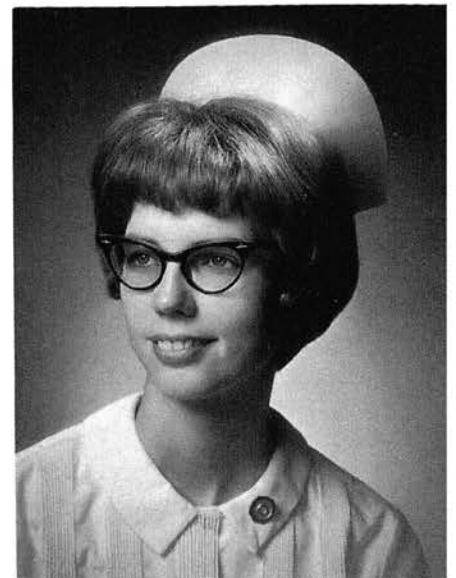



CARLENE GRIM

"Being late and being sleepy must be contagious."
Future: Psychiatric Nursing, Graduate Work.
Carlene has to get up 30 minutes early to get her Med student up.



LINDA HOFFMAN

"What a laugh this gal has."
Future: Medicine and Public Health
Linda isn't as quiet as she appears—she keeps dorm life lively.



MARY ANN HUESGEN

"Famous for 'bats' in her eyes."
Future: Psychiatry
Mary Ann likes her Fiji pin and other similar campus activities. She is also a poetry fiend.



PAT JORDAN

"She keeps us clean with Acmolene."
Future: Psychiatric Nursing
Pat may return to Arsenal Street . . . as a nurse, of course!



KAREN KRELL

"She became Humane at Psych."
Future: Public Health or General Duty
Karen has her own favorite med student in St. Louis.



PATRICIA KENYON

"Compulsions can be fun!"
Future: Psychiatric Nursing and graduate work
Pat enjoys snow, her Rambler, reading, and (occasionally) learning!
She hates cheerful people at 6 a.m.



ALETA MILLER

"You should see the color of her face when she's embarrassed!"
Future: O.B.
We all wondered if her uniforms would stretch during Psych so she wouldn't have to make some white smocks.

LYNNE MELTON

"Is this a negative hour day?"
Future: Medical-Surgical Nursing
Lynne enjoys her freedom and intends to continue enjoying it for awhile.



VICKI MILLER

"Things happen to her in a day that normally don't happen to a person in a lifetime."
Future: O.B. or O.R.
She likes everything that *Isn't* cooking, house-cleaning, washing and ironing.



ANN NOBLETT

"Color her on the phone."
Future: O.R. or Psychiatric Nursing
Ann wears us out with untamed energy.



SHIRLEY POLLOCK

"Epitome of the unchained Id!"
Future: O.R., Nurse Anesthetist or Public Health
Shirley will join the Navy and see the world! She hates poached eggs and water faucets that have to be held on.

NAN RADUE

"Have you ever seen the notes she takes?"
Future: Peds and Medicine
She cooks, irons, makes formula and changes diapers. She will work in Columbia until her husband finishes being a perpetual student.

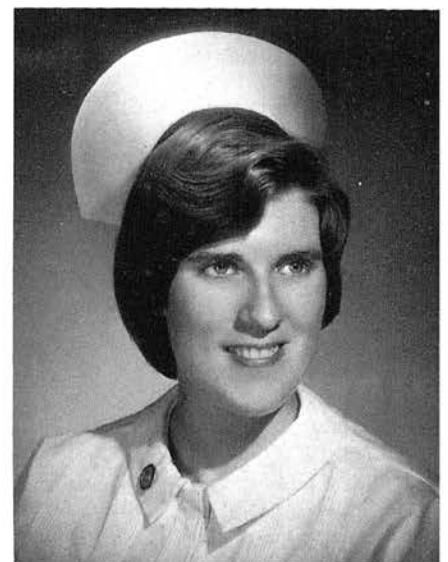



EILEEN SCHRADER

"There's gonna be a football player in her family."
Future: O.B. or Peds
Eileen has had practical experience in her chosen field as well as classroom and clinical experience.



JUDY SHELTON

"I can't stand this class."
Future: Psychiatric Nursing
Judy has been burning the roads every week end between here and Saint Louis but now she's settled. Those week ends can be hectic!



JEANNE SILVER

"The Army? Uhg!"
Future: Psychiatric Nursing
Jeanne enjoys playing bridge but has lost her favorite bridge partner to Uncle Sam for awhile.



DOROTHY SPENCER

"While still a student she did home research in O.B. and Peds."
Future: O.B. and Nursing Education
Dorothy is a whiz—she makes grades like that and has a husband and 2 children!



JUDY STANLEY

"You'll just never believe what happened."
Future: Nursing Education or Office Nursing
AH, Judy! It has been said that she could walk out of the jungle after being lost for two weeks (with whom?) and come out looking as though she had stepped out of Vogue.



CAROLINE SWATEK

"Color her full of life."
Future: Psychiatric Nursing
She is always searching for a bargain
at the nearest auction or junk store.

JUDY TAYLOR

"She always did like our Saint
Louis Psych teacher's name!!"
Future: Medicine
Schinzel is a beaming mother as
well as a beaming nurse. Her fu-
ture homes will depend on her
husband's choice of medical
schools.



MARY WHEELER

"She'll never sleep at
the wheel again—but
class is a different story."
Future: O.R.
Mary likes to canoe with
Kirt!



ANNA MAE WHITAKER

"Color her Florence Nightingale."
Future: O.B. or Public Health
Anna Mae took Antepar while on pub-
lic health—all in the line of duty!

JOAN ZUROWESTE

"The paper she uses to play
hang-man would line the Med
Center."
Future: Maternal-Child or Pub-
lic Health
Joanie hasn't decided where she
will settle; this depends where
hubby goes.



SENIOR ANTICS



Fulfillment of oral needs.



I wish you wouldn't!



Will the real 'Big Nurse' please stand up?



"Hey you guys ... !"

Couldn't you find a better name for it than "Crazy 8?"



"Here I gave an S.S.E.!"

We'll make it out yet!!





"The electricity's off?"



"Flunk? Oh, Miss Shannon, you're a riot!"



They say they want to keep us!!



It's really grand . . . you understand.



One of our outside "interests."



". . . and to obey the Girl Scout laws."



Dr. Menendez, Did you say, "How many feathers does a bird has?"



JUNIOR



Carolyn Boydston



Keranne Brown



Judy Bruce



Glenda Cantrell



Cay Chapman



Betty Crabtree



Sandra Doolin



Pat Dickson



Mary Duncan



Peggy Hanna



Judy Hardy



Jo Hixenbaugh



Betty Jennings



Kay Krutzman



Jeanette Meinershagen



Elaine Meyer

CLASS



Marsha Mirts



Colleen Murrin



Kathy Powell



Jane Rustemeyer



Beverly Seabaugh



Nancy Seawell



Johannah Shock



Darlene Sights



Dale Spitler



Sarabeth Stevens



Carolyn Turner



Ruth Wagemann



Sharon Westlake



Linda Whaley



Linda Wolin



Sharon Yagel



Tanna Adams, Carolyn Allemann



Jackie Archer, Nancy Bailey

SOPHOMORE
CLASSES



Shirley Allison, Cindy Almon



Marsha Bell, Brenda Bier



Myrna Brenner, Jan Bridgford, Sharon Brooks, Emilie Browning, Anne Bueter, Liz Carpenter



Margaret Chesney, Dorothy Clark, Carolyn Cockayne, Annette Cole, Donna Davis, Margie Duffett



Judy Edmondson, Patty Eggert, Shirley Farrah, Maggie Felder, Nan Gallagher, Mary Gregg



Ruth Gerstner, Sue Graves, Bonnite Haigh, Karen Hatcher, Judy Heger, Beth Hellwig



Becky Henry, Jane Herrin, Judy Houchins, Helen Hunt, Jo Anne Ismay, Judy Jeans



Janie Kohl, Connie Kreter, Janet Lahr, Joyce Lineback, Sue Maloney, Marilyn Maret



Rosemary Maxon, Bill McHaney, Nancy Odell, Judy Parker, Sue Rands, Ruth Sappington



Jane Schade, Janet Schwamb, Rosalie Schrepfer, Sharon Sherman, Barry Spreen, Maureen Talty



Jacki Thomas, Marty Underwood, Nancy Vincent, Helen Wells, Carolyn Wienberg, Joan Williams



Jon Zircher



Nancy Wyett



Nell Zumwalt



Are you sure he's in here?



Whee—This really does bring relief . . .



My room seems brighter now!

Here we come, ready or not . . .



Just plain sweet!

JR.
C
A
P
E
R
S



And then he went like this!



The goat won you in the rafle . . .



Girls, I'd like you to meet my fiancee'.



They said I'd be climbing the walls!



And then he asked . . .



Should I or Shouldn't I?

He's my creative project . . .

Wish I had a kleenex . . .



Home again, home again . . .

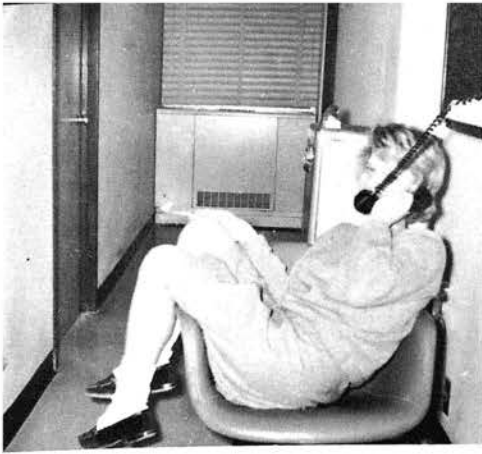

Oh, stop packin' my head!



The back of my uniform!

SOPH



Before



36-21-35?

There's a man in every bed—Honey, Honey.



AFTER!!

EROLCS



Same speech every year!

The other side of the boat?

Why can't we sing again next year?



Gibson 3-5858



FRESHMAN



FIRST ROW left to right; Donna Hill, Linda Bohur, Willie Brooks, Yvonne Pauk. *SECOND ROW*; Judi Troyer, Terri Zander, Pat See, Betty Grothwohl.



FIRST ROW left to right; Nancy Seebert, Jane Adams, Kayla Friedman. *SECOND ROW*; Mary Lou Drace, Diane Volk, Edith Koffler, Ellen Ralls.

CLASS



FIRST ROW left to right; Diane Klasing, Lynn Ebersole, Kristen Nell. *SECOND ROW*; Barbara Rosenberg, Connie Short.



FIRST ROW left to right; Peggy Wilson, Patricia Penny, Marie Boland. *SECOND ROW*; Carl Scott, Jane Lawson, Pat Heim, Mary Lou Carignan.



Who to serve?

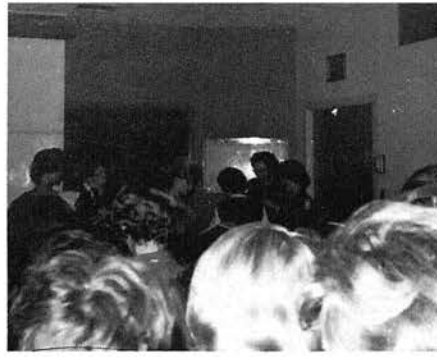

Meeting's over.



Servicemen have their own barracks!

The District VI Student Nurses' Association was established to help our student nurses to grow as individuals, to learn organization, to develop a closer spirit with other student nurses, and to promote higher standards in the nursing profession. Some of our activities include Big-Little Sister program, University Day, Miss MU Student Nurse contest, Miss Heartbeat contest, Student Nurse Week, conventions, picnics, speakers and films, and teas.

Retiring officers of 1963 were: Pat Jordon, president; Cindy Brun, first



vice-president; Sharon Westlake, second vice-president; Bev Seabaugh, Recording secretary; Jane Rustemeyer, corresponding secretary; Ann Davis, treasurer; Jeanette Meinershagen, public relations chairman.

The incoming officers for 1964 are: Jeanette Meinershagen, president; Brenda Bier, first vice-president; Margie Duffet, second vice-president; Patty Eggert, recording secretary; Connie Kreter, corresponding secretary; Jackie Thomas, treasurer; Judy Heger, public relations chairman; Karen Hatcher, chaplain.

I guess I didn't add the coffee . . .



Souvenir of peds . . .



Sign your name, pay your money, and move on . . .



And then there were donuts . . .



Laugh while you can!



Christmas cheer ...



Smile though your
finger's burning ...



Joy to the
Ward ...



How can I smile and drink
HOT chocolate?

La, la, la, la . . . (Never
know I lost the place)



Merry Christmas



Workin' hard ...

Now to get it through the
door—outside ...



SENIORS

UNDERGRADUATE PROGRAM

FOR REGISTERED NURSES

DONNA MAY SCHMIDT
Deaconess Hospital School of
Nursing
St. Louis, Mo.

ANITA MASON
Trinity Lutheran Hospital
Kansas City, Mo.

ALBERT L. STOLIFER
Kansas City General Hospital
School of Nursing
Kansas City, Mo.

MYRTLE GOINS DERRICK
Virginia Baptist Hospital School
of Nursing
Lynchburg, Virginia

CHARLOTTE K. KNUTH
James Ward Thorne School of
Nursing of Passavant Memorial
Hospital, Chicago, Ill.

DANNALEA WESTPHAHL
St. John's School of Nursing
Springfield, Mo.





MARGARET KESTING ROTH
Deaconess Hospital School of
Nursing
St. Louis, Mo.

BETTY LOU THOMAS
Barnes Hospital School of Nursing
St. Louis, Mo.

MARGARET KLEIWER
BROADHURST
Enid General Hospital School of
Nursing
Enid, Oklahoma

GRACE BEHRENDES
Deaconess Hospital School of
Nursing
St. Louis, Mo.

MARJORIE JOHNSON
Methodist-Kahler School of Nurs-
ing
Rochester, Minn.

AMY RUTH HEMME
St. Lukes Hospital School of Nurs-
ing
St. Louis, Mo.

Not Pictured

LUCY ANN LAUR
Independence Sanitarium and
Hospital School of Nursing, Inde-
pendence, Mo.

KATHLEEN KAISER
St. Luke's Hospital School of
Nursing
Davenport, Iowa

MARLYS I. CASTEEL
St. John's Hospital School of
Nursing
Springfield, Mo.

JUDITH ANN CROWE
St. Luke's Hospital School of
Nursing
St. Louis, Mo.

JUNIORS



Left to right
Betty Jesson
Iowa Methodist Hospital
Des Moines, Iowa

Jane Schaffner
St. Luke's Hospital
St. Louis, Mo.

Carol Koehne
Deaconess Hospital
St. Louis, Mo.

Left to right
Janet Morris
St. Luke's Hospital
Kansas City, Mo.

Mary Lou McCrath
St. Luke's Hospital
Kansas City, Mo.



Not Pictured:

Caroline Davis
St. John's Hospital
St. Louis, Mo.

Susan Murray
St. John's Hospital
Springfield, Mo.

Octa Mitchell
Independence Sanitorium
Independence, Mo.

Winifred Geisler
Washington University
St. Louis, Mo.

Patricia Mackley
Barnes Hospital
St. Louis, Mo.

Virginia Cantfield
Broadlawns Hospital
Des Moines, Iowa

ORGANIZATIONS AND ACTIVITIES



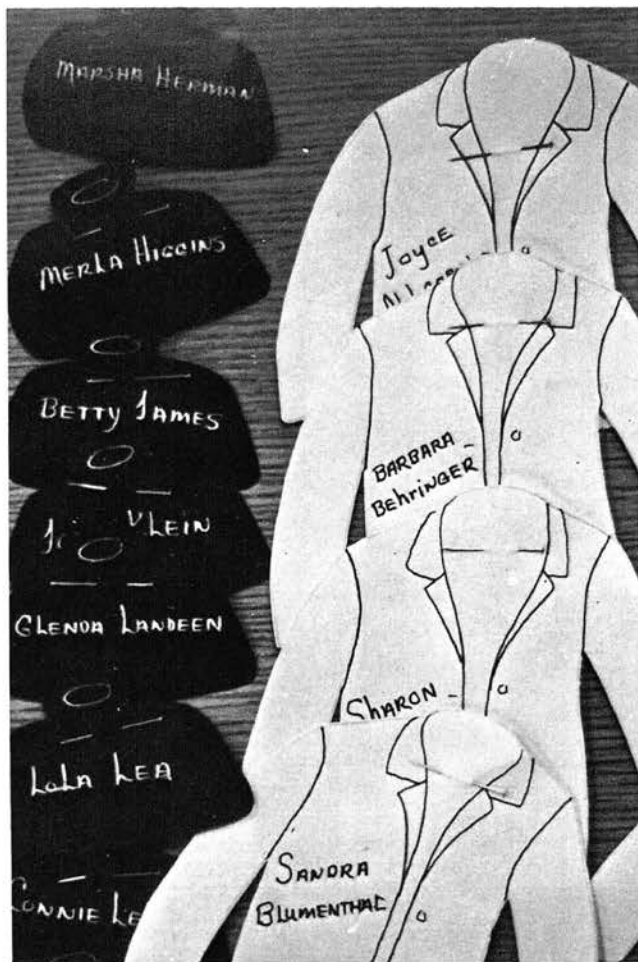

MEDICAL DAMES

OFFICERS

- PRESIDENT
Joyce Carnell
- VICE-PRESIDENT
Paula Mayer
- RECORDING SECRETARY
Anna Mae Galakatos
- TREASURER
Julie Riekhof
- 1st CORRESPONDING SECRETARY
Rosann Weidmaier
- 2nd CORRESPONDING SECRETARY
Judy Smith
- INTEREST GROUPS CHAIRMAN
Linda Landers
- SOCIAL CHAIRMAN
Linda Gardner
- PARLIAMENTARIAN
Margie May
- HISTORIAN
Wanda Beck
- SPONSORS
Mrs. Vernon Wilson
Mrs. Gwilym Lodwick
Mrs. William Mayer
- HONORARY MEMBER
Mrs. M. D. Overholser







A.O.A.

Scott, E., Brossart, Ehrlich, Scott, H.
 Mitchell, Minnigerode, Linhardt,
 Grim, Smith.

HONOR COUNCIL

BACK ROW: Milgram, Hickcox, Beck, Hoberock, Weidmaier, Brossart *FRONT ROW:* Kelly, Mitchell, Strange.

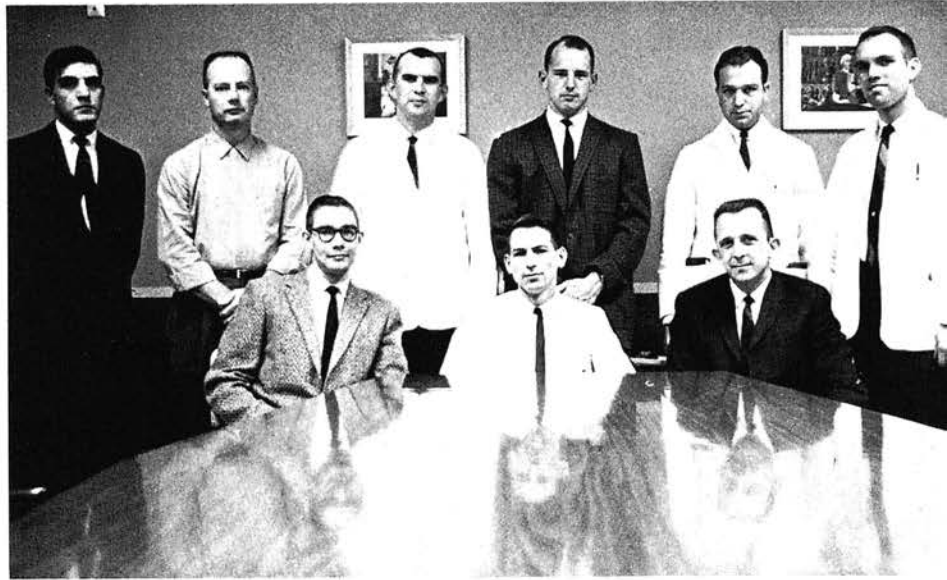

S.A.M.A.

Hinshaw, Vice-president
 Holscher, President
 Rose, Treasurer
 Sweeney, Secretary





CHRISTIAN MEDICAL SOCIETY

MEDICAL ETHICS



MEDICAL HISTORY

MUTATION

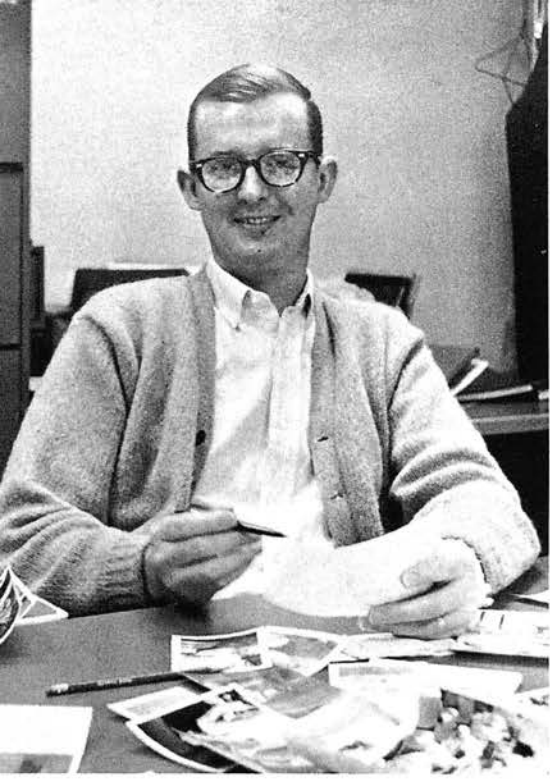

MEDICAL SCHOOL STAFF

Editor A. Asendorf
Associate Editor C. Moore
Assistant Editor R. Skipton
Business Manager J. Horn
Sales N. Granneman, P. Riekhof
Senior Editors L. Wolff
R. Linhardt
Classes Editor B. Neenan
Faculty Editor K. Bartuff
Organizations Editor S. Hubbard
Art
Editors D. Magidson
R. Eaton
Assistant Editor J. Thorpe
Editor Emeritus G. Gay, M.D.
Photography
Editor W. Miller
Assistants ... D. Magidson, R. Linhardt, W. Clark,
L. Lampton
Advisor Wm. Mayer, M.D.
Copy and Layout Assistants
Tom Defeo, Ted Defeo, L. Piepergerdes, D. Brill, F.
Stange, R. Cooper

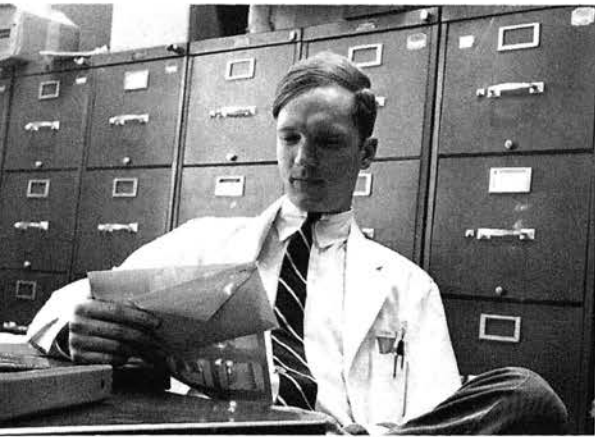

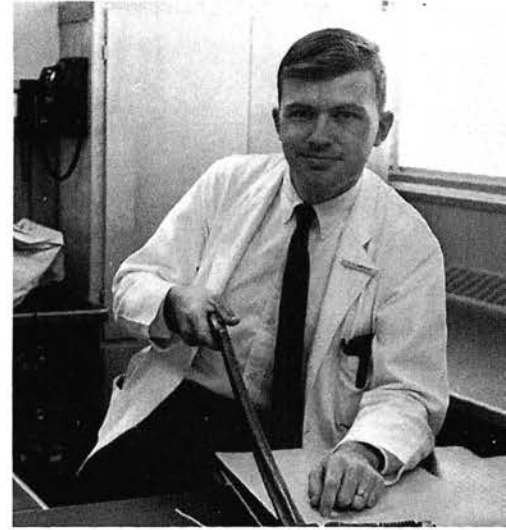

MUTATION

NURSING STAFF

Editor Helen Wells
 Assistant Ed. Darlene Sights
 Publicity Rosemary Maxon
 Sales Nancy Seawell
 Class Editors
 Senior Jeannie Baker, Pat Kenyon
 Junior Carolyn Boydston
 Sophomore . Barbara Rosenberg, Sheila Yukon
 Supplemental Grace Behrendes, Jane Schaffner





HOSPITAL ADMINISTRATION

J. BARTON BOYLE

Assistant Director
University Medical Center



NURSING ADMINISTRATION

MRS. EVELYN ENG, R.N.

Director of Nursing Service
University Medical Center





WHAT MAKES UMMC RUN



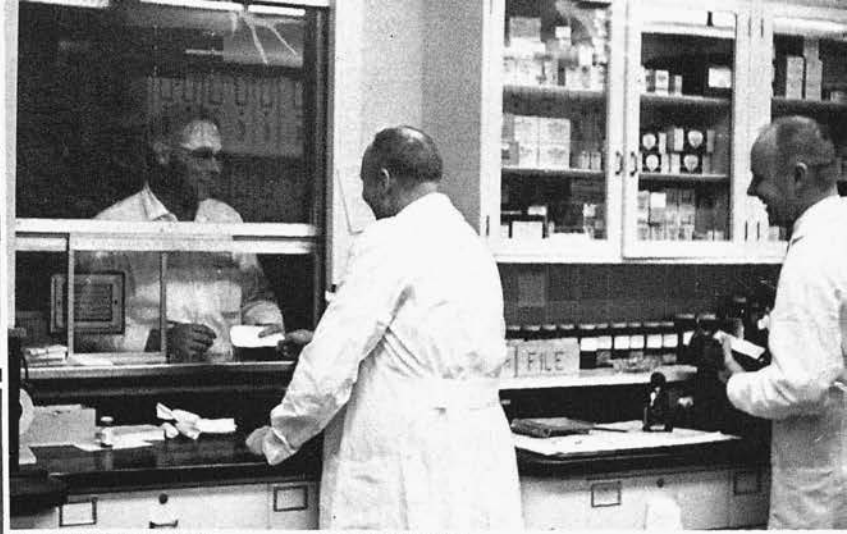

CREDIT DEPARTMENT
BAH! HUMBUC!





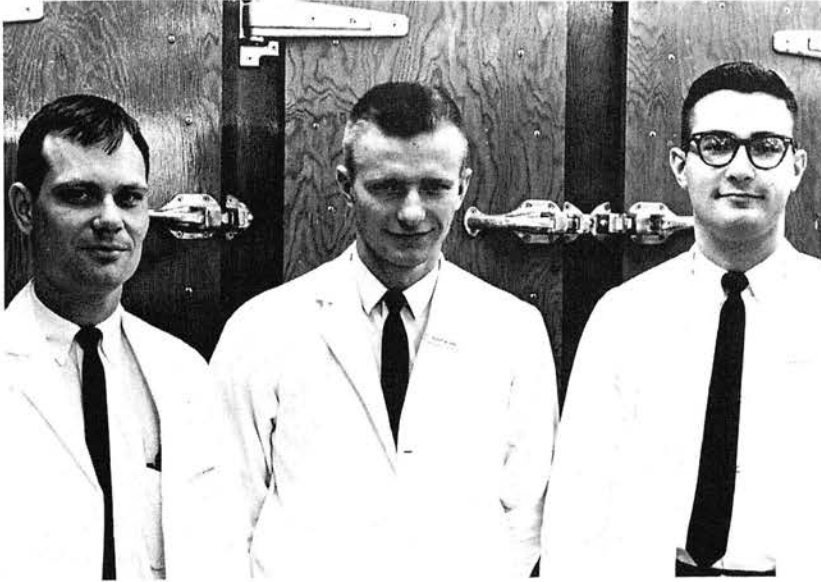

PHI BETA PI

L. Pottenger, Vice-President, R. Berg, Secretary-Treasurer, E. Robertson, President.

FRATERNITIES

PHI CHI



R. Jones, Secretary, D. Kelly, President, J. Collins, Vice-President, H. Gilbert, Program Chairman.

NURSING

SERVICE

ADMINISTRATION

ASSISTANT DIRECTORS



V. Turner, N. Grand, L. DeLand

SUPERVISORS

A. Trumbower, P. Calabrese, J. Randell, F. Kleeman, L. Hinchey, D. Caruthers, P. Goodman, D. Skipton, A. Leonard, F. Wurtz.



HEAD NURSES

STANDING; M. Slanga, D. Stella, K. Platt, A. Prenger, M. McNealy *SITTING*; S. Lightfoot, J. Watson, B. Cofer, C. Meyer, D. Asendorf, B. Hiler, C. Krieg, K. Hilty.



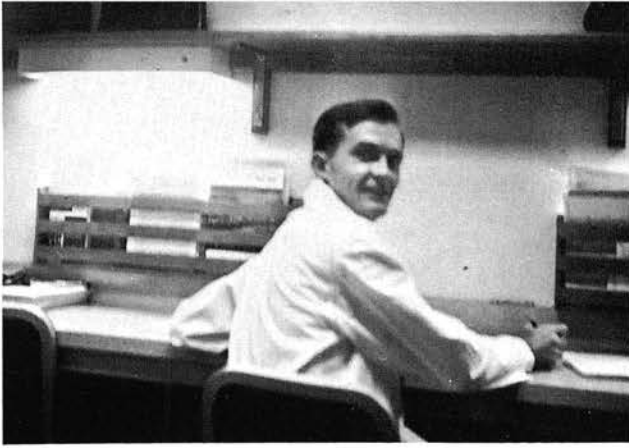

A local revolution?



In some forms of exercise you just have to gamble against coronary occlusion.

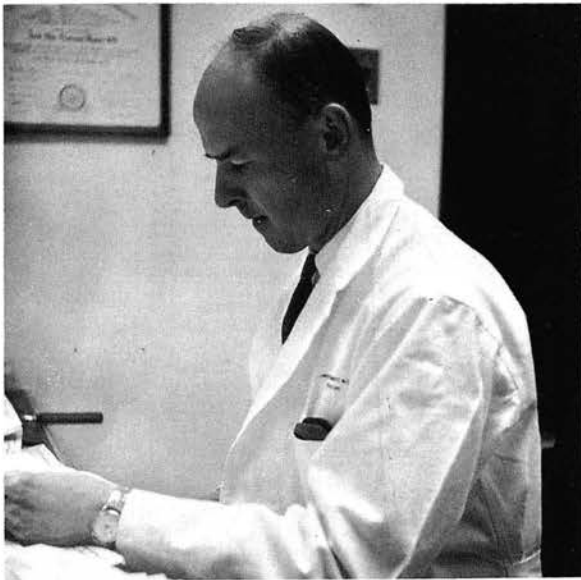

Yes, I use Brylcreem.

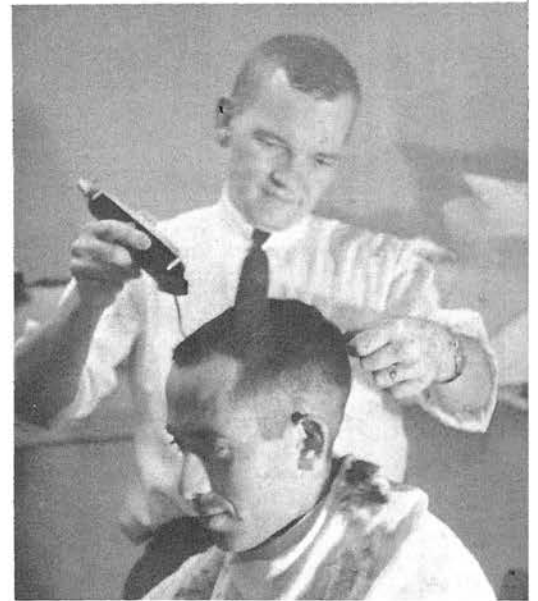

Dr. Kam said the burr-holes would go right here!



Only Burkholder could have told you that.



I knew that the 24 hr. urine from that alcoholic would come in handy.

CLINICAL ASSOCIATES AND PRECEPTORS

CLINICAL ASSOCIATES

Department of Community Health and Medical Practice

William Allen
James Banta
Henry Hardwicke

Department of Medicine

James Bagby
Mark Dodge
Charles Dennie
Frank Dwyer
Donald Fuhrman
Roland Ladenson
John Logue
Earl Loyd
Clarence Pickard
Charles Poser
Herbert Rosenbaum
Jack Sanders
Gordon Sauer
Edward Shires
Richard Sutton
John Tinsley
John Walters
W. E. Woolridge
Dewey Ziegler

DEPARTMENT of Obstetrics & Gynecology

George Fuchs
William Pingleton
William See

Department of Pathology

Richard Johnson
Laraine Schultz

Department of Pediatrics

Willard Avery
Ray Lewis
Helen Thomas
Edward Washington

Preceptors

Dr. A. G. Karraker
Farmington

Dr. Arch E. Spelman
Smithville

Dr. C. A. Schmidt
Dr. J. D. Shea
Gerald
Dr. E. A. Stricker
St. James

DEPARTMENT of Psychiatry

Robert Barnes
Louis Belinson
Henry Guhleman
Lee Hanes
Robijn Hornstra
George Lytton
Donald Peterson
Warner Schaie
Emel Sumer
Gengiz Sumer
Charles Wilkinson

Department of Surgery

Horace Allen
Alvin Baer
Edwin Bowe
Claude Bruner
James Bumgarner
James Cope
Oral Crawford
Frank Dexheimer
Stuart Exon
James Gordon
George Hawkins
Samuel Kantor
John Kendig
Charles Kohler
Glenn McElroy
Ercell Miller
John Payne
George Roulhac
Ned Rodes
John Schwartz
Elmer Schewe
Russell Shelden
Grafton Smith
Joe Smith
Harry Stauffer
William Stewart
Horace Thomas
Herbert Warres
Charles White
Richard Yore

Yes Hubby I recognize your dear voice



Will You Try the Tea for Bustline Beauty...

What Men Like In a Girl.
Broad Hips, Full Bust, Personal Magnetism, Sweet Disposition Health and—WRINKLES in Her Brain.

Fever and Ague and Liver Pa
CURES WITHOUT
The P
ADVERTISING
the World



The only true cure for, and prevention of malaria, in all its forms:
Liver Complaint, Jaundice, Dyspepsia, Rheumatism, Yellow Fever, Sea-Sickness, Neuralgia, Bilious Disorders, &c., &c.
None genuine without the Trade Mark and Signature of the Inventor of the wrapper.
Ask your druggist for it. For Certificates, read little blue book, *Enemy in the Air*.

And I want you to bring home SOME OF MITCHELL'S RHEUMATIC PLASTERS, AND THEM THE BEST REMEDY FOR MY OLD CHRONIC RHEUMATISM AS THEY STOP ALL PAIN AT ONCE

Read, Reason & REFLECT

DR. PARMENTER'S MAGNETIC OIL! Will Cure Rheumatism!



TO THOSE AFFLICTED!

This Oil is warranted to ease more pain in less time, than any other medicine now in use. Call and test its Virtue; it removes the worst Rheumatic pain in 30 minutes; pains in the side, breast and back, in 20 minutes; Nervous Headache in 10 minutes; Croup in 20 minutes; Chilblains in one night, and is a sure cure for chapped hands. The Oil acts on the System on the principle of Electricity, regulates the whole system, and is perfectly safe in all cases.

PRICE 25 CENTS PER BOTTLE

PRINCIPAL DEPOT,

No. 9 Cooper's Buildings, cor. State & Green Sts., ALBANY, N. Y., and for sale by Druggists generally, throughout the United States and the Canada. Dealers, Merchants and Peddlers supplied at the lowest prices.

INTERNAL AND EXTERNAL REMEDY FOR MAN OR BEAST.



1895

Dr. MORSE'S INDIAN ROOT PILLS



Surveying village health needs, an SK&F Foreign Fellow examines a child in Kurali, near New Delhi, India.

- INDIA...** At hospitals and medical outposts a long way from the classroom, medical students learn to cope with unfamiliar diseases; help to provide much-needed medical services to people in underdeveloped areas of the world; and contribute to international understanding and good will.
- TANGANYIKA...**
- IRAN...**
- GUATEMALA...** This unusual opportunity to work and study in foreign countries is offered to students through the Foreign Fellowships Program of Smith Kline & French Laboratories. Administered by the Association of American Medical Colleges, the program has enabled 123 students to work in 40 different countries during the past four years. Junior and senior medical students are eligible to apply for Fellowships, which provide for an average of 12 weeks' work abroad to be completed before internship.

Students who are interested in Fellowships should apply through the deans of their schools.

Smith Kline & French Laboratories

**HOW
DOES A MEDICAL STUDENT
DECIDE WHAT LIFE INSURANCE
IS RIGHT FOR HIM?**

In most cases he doesn't decide on the life insurance itself. He decides on the AGENT . . . and picks a skilled, conscientious representative, backed by a good company. He relies on that agent to make a recommendation from among the bewildering array of policies and features.

Many medical students at the University of Missouri have wisely selected Al Rose as their life insurance counselor. Al received his degree from Missouri in Arts and Sciences. He was named Salesman of the Year by the Sales Executives Association of St. Louis in 1962 and 1963, and is a member of the Missouri Life Leaders Round Table. In 1963 he qualified for the Million Dollar Round Table for the second consecutive year . . . becoming one of the youngest men to achieve this highest national honor for life insurance salesmen.

Al Rose is a Special Representative of General American Life Insurance Company of St. Louis. With over three and three quarter billion dollars of life insurance in force, this company extends more protection than any other Missouri company. It ranks in the top 2 per cent of the more than 1400 life insurance companies of the nation. Among General American's group insurance clients are McDonnell Aircraft Corporation, Phillips Petroleum Company, United States Steel, and the University of Missouri.

For sound life insurance counseling, call

ALAN L. ROSE

Columbia
Gibson 3-5644

St. Louis
CE 1-700





*Congratulations To Graduating Seniors
St. Louis County Hospital*

*Intern and Resident
Training Program*

*Curtis H. Lohr M.D.
Superintendent and Medical Director*

*601 S. Brentwood
Clayton 5, Missouri*

*Compliments
Of A
Friend*



M. U. Medical Student's
Favorite Book Shop

Located on The Mezzanine

Everything for The Medical Student

THE (NEW) MISSOURI

BOOK STORE

(opposite University of Missouri Library)



4% on Savings

Drive-In Hours

Monday Through Friday 9 to 6

Saturday 9 to 12

Every Modern Banking Service

Designed for Your Convenience



A Touch of Old Germany
Right on MU Campus



OLD HEIDELBERG RESTAURANT

410 South 9th Columbia, Mo.

NICHOLLS BUICK COMPANY

109-113 South 5th Street

NICHOLLS BUICK USED CAR LOT

510 West Business Loop 70

GARAGE Gi 2-3107

LOT Gi 2-4827

A VICTOR ANDONIE
GRADUATE PROFESSIONAL CONSULTANT
INSTITUTE OF PROFESSIONAL ECONOMICS
CONTINENTAL ASSURANCE COMPANY

Business:
3131 Broadway
Kansas City 11, Missouri
Phone: PLaza 3-2180

Residence:
304 Russell Blvd.
Columbia, Missouri
Phone: GIBson 3-8301

Lukens
Surgical Sutures

NEW...

Ready for Immediate Use

... Anywhere!

in
LUKENS
"NO-BREAK"
TWIN-TUBE
PACK

Sterile sutures in individually "protected" sterile tubes



C. DeWITT LUKENS CO., St. Louis, Mo.

SINCE 1904... MANUFACTURERS OF QUALITY SUTURES EXCLUSIVELY



**BEST WISHES TO THE CLASS OF 1964
ORTHO PHARMACEUTICAL CORPORATION
Raritan, New Jersey**

Compliments of

Breisch's
GASLIGHT

Columbia's Distinguished Dining Spot.
Columbia, Missouri

**SUDDEN SERVICE DRIVE-IN CLEANERS
AND SHIRT LAUNDRY**

Fur & Garment Storage
126 South 8th Street,
Columbia, Mo.
Phone Gi. 2-6107

Nursing Pictures by

Gibbons-Griffin

916 BROADWAY
COLUMBIA, MISSOURI
Photographers at Julie's

*Harwell
Manor*

South of Medical
Center on Providence
Road—
"Delicious Home-
Cooked Food."

The Finest Appliance Made

Frigidaire

DOWNTOWN APPLIANCE INC.
1104 East Broadway

DON MERKLE CARS, INC.

IMPERIAL—CHRYSLER—PLYMOUTH
GI 3-4171
206 Business Loop 70 W.
Columbia, Mo.
—Fine Selection of Late Model Cars—

**WILSON OLDSMOBILE-CADILLAC
COMPANY**

801 Business Loop 70
Columbia, Missouri
Gl. 2-0151

**BENJAMIN MOORE & CO.
PAINT PRODUCTS**

Sold in Columbia for 38 Years by
L. D. JOHNSTON CO.
702 Broadway

Upjohn

medicine . . .

designed for health . . .

produced with care



The Upjohn Company

Kalamazoo, Michigan

ST. VINCENT

CHARITY HOSPITAL

2222 CENTRAL AVENUE
CLEVELAND 15, OHIO

CONGRATULATIONS

AND

BEST WISHES

TO THE

GRADUATES

For Information on Internship Training
Write or Call Direct—861-6200

Dr. Robert Rogoff
Director of Medical Education

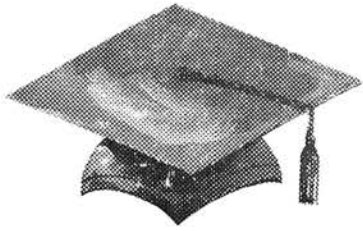

First in
his
class.



COCA-COLA BOTTLING CO.

Columbia, Mo.

Serving the Handicapped Since 1906



PROSTHESES—Latest research developments
and materials

ORTHOSES—Spinal and extremity

SURGICAL SUPPORTS—Mastectomy
protheses, elastic hosiery

WHEEL CHAIRS—Walkers, canes
and crutches

TRACTION EQUIPMENT—Over-door and
bed units

CHILDREN'S SHOES—Made right for
growing feet



CERTIFIED
Facility
Orthotists
Prosthetists

The W.E. Isle Company

1121 Grand Ave.
Kansas City 6, Mo.
BALtimore 1-0206

CHAS. A. SCHMIDT

Surgical Instrument Company

Incorporated 1912

1200 S. Grand

St. Louis, Mo. 63104

Our Representative in Columbia, Missouri is:

Mr. Ted Petro

1108 Jean Rae Drive

Gl. 9-6968

GOETZE-NIEMER CO.

1701 Brooklyn Ave.
Kansas City, Missouri

Frisco Bldg.
Joplin, Missouri

211 N. 8th St.
St. Joseph, Missouri

Surgical & Laboratory Supplies

Supplies & Equipment for Interns & Residents

Opening Offices

No Down Payment

Up to Six Years'

Time Payment Plan

CONLEY-MYERS INSURANCE AGENCY

YOUR INDEPENDENT INSURANCE AGENT SERVES YOU FIRST

INSURANCE

BONDS

PROPERTY MANAGEMENT

GIBSON 2-0131

P.O. Box 815

Guitar Building

Columbia, Missouri

Established 1912

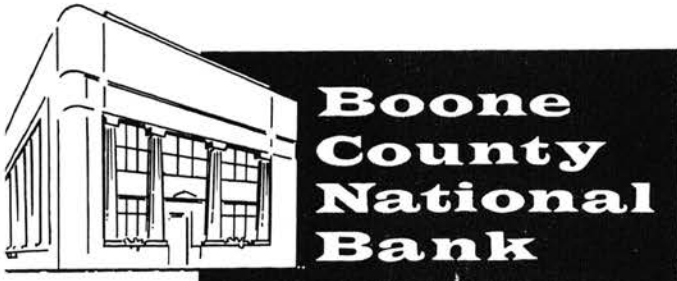

Your prescription for a

sound financial future

is to Bank with The

Boone County National Bank

FABRIC CARE SERVICE

BY

DORN-CLONEY

LAUNDRY-CLEANERS

115 South 8th

Phone Gl. 3-3114

BENTON MOVING AND STORAGE INC.

Agents for United Van Lines

Moving with Care Everywhere

Packing, Shipping, Crating, Free Estimates

Local—Gl. 2-1161—Long Distance

Compliments of

WOOLWORTHS

Columbia, Missouri



HILLCREST MEDICAL CENTER

**HILLCREST MEDICAL CENTER HAS AN
EXCELLENT INTERN AND RESIDENCY
TRAINING PROGRAM IN ITS
MODERN 619 BED HOSPITAL
LOCATED IN METROPOLITAN**

TULSA, OKLAHOMA

JAMES D. HARVEY, ADMINISTRATOR

MARSHALL G. MAGGARD, ASSISTANT ADMINISTRATOR



Columbia Savings Bank

COLUMBIA

3-Drive Up Windows
Free Parking for Customers
4% on Savings Accounts on
deposit for a year

8th and Cherry
Member F.D.I.C.

CAPEN'S

1009 E. Broadway Phone GI 9-6236
Cameras—Records—Radios
Photo Supplies—Photo Finishing
Public Address Systems
Sound Projectors—Hi-Fi Record Players
Tape Recorders

Compliments of

BARNETT'S

Hitt and Locust
Phone GI 3-4613

**COMPLIMENTS
OF A
FRIEND**

INDEX

SCHOOLS OF MEDICINE AND NURSING

- Fourth Year Class
- ASENDORF, ALBERT C.
1700 S. Maple
Carthage, Missouri
- BUCHER, BRUCE M.
Shannondale
Gladdon, Missouri
- COHEN, ROBERT A.
109 E. 70th Terr.
Kansas City, Missouri
- COOPER, ROBERT L., II
411 West Gay
Warrensburg, Missouri
- CORWIN, KENNETH D., JR.
Rt. #5 Box 76
Arnold, Missouri
- DAVIS, WILLIAM B.
3510 Hickory Lane
Kansas City 51, Missouri
- DEEKEN, JAMES H.
109 Clara
Webster Groves, Missouri
- DeFEO, THEODORE C., JR.
2 E. Winthrop Rd.
Kansas City 13, Missouri
- DeFEO, THOMAS C.
2 E. Winthrop Rd.
Kansas City 13, Missouri
- DEMPSEY, HERBERT A.
Rt. #1
Mineral Point, Missouri
- DURR, JON W.
417 Phyllis
Columbia, Missouri
- EATON, ROYAL J.
4915 So. Boston
Tulsa, Oklahoma
- FAYNE, FRED A.
4567 Lewis Place
St. Louis, Missouri
- FORSYTHE, LEES C.
1913 N. Circle
Jefferson City, Missouri
- GARDNER, JOSEPH A.
514 Howard
Glasgow, Missouri
- GENTRY, MICHAEL A.
Ava
Missouri
- GLASGOW, JAMES D.
Box 206
Cardwell, Missouri
- GREEN, MORTON R.
7035 Amherst
University City, Missouri
- GREENE, FRANK J.
1419 East 45th St.
Kansas City, Missouri
- GRIM, CLARENCE E.
1323 Ocean Dr.
Corpus Christi, Texas
- HESKER, ALBERT E.
10361 Halls Ferry Rd.
St. Louis, Missouri
- HILL, RONALD T.
412 Chautauqua
Dexter, Missouri
- HITE, DENNIS E.
Route #1 Box 192
Lebanon, Missouri
- HORN, JOHN R.
9001 Central
Kansas City, Missouri
- JOHNSON, RICHARD L.
7516 Norwood Drive
Prairie Village, Kansas
- KELLY, DAN A.
Box 186
Rock Port, Missouri
- KENAMORE, BRUCE D.
316 Helfenstein
Webster Groves, Missouri
- KENNEDY, HAROLD L.
15016 Leavitt
Harvey, Illinois
- KOVAC, STEPHEN R.
6949 Julian
St. Louis, Missouri
- LANDERS, BURNELL
475 N. Rose Hill
Dexter, Missouri
- LESLIE, JAMES R.
Hy. V.
Caruthersville, Missouri
- LINHARDT, RONALD D.
R.R. #1
Mokane, Missouri
- LUTMAN, GEORGE B.
511 Jefferson
Versailles, Missouri
- MAGIDSON, DANIEL T.
615 Forest Ct.
Clayton, Missouri
- McCOY, DONALD L.
Main
Nelson, Missouri
- MINNIGERODE, TURNER L.
3013 Clearview Dr.
St. Louis 21, Missouri
- MITCHELL, LYNN D.
211 Houser St.
Flat River, Missouri
- MOORE, CHARLES E.
Charleston
Missouri
- MYERS, EARL B., JR.
516 N. Independence
Pleasant Hill, Missouri
- PAYNE, DAVID E.
6436 Wornall Terr.
Kansas City, Missouri
- PIEPERGERDES, LARRY G.
Stewartsville
Missouri
- POGUE, WILLIAM A.
Owensville
Missouri
- RAUSCHER, CLIFFORD R.
415 North Hills Dr.
St. Louis 21, Missouri
- ROBERTS, HOWARD H.
Smallett
Missouri
- SAYER, JAMES P.
R.F.D. 3
Trenton, Missouri
- SCOTT, EARL D.
Star Route
Bonnot's Mill, Missouri
- SEABAUGH, DAYTON R., JR.
2080 Perryville Rd
Cape Girardeau, Missouri
- SEIDEN, OTHNIEL J.
700 E. 63 Terr.
Kansas City, Missouri
- SILLIMAN, YORK E.
8224 Garfield
St. Louis 14, Missouri
- SILVER, JOHN C.
824 Kinyon Ct.
Kirkwood, Missouri
- SIMMONS, MICHAEL D.
20th Orr St.
Granite City, Illinois
- SKIPTON, ROBERT B.
802 N. Notes
St. Joseph, Missouri
- SMITH, ARNOLD L., JR.
10522 Enell
St. Louis, Missouri
- SMOOT, WILLIAM H.
Memphis
Missouri
- STRANGE, FRED, JR.
402 Fite
Elvins, Missouri
- STRUSSSEL, KENNETH F.
5428 Itaska St.
St. Louis, Missouri
- TILL, BENNIE N.
Gideon
Missouri
- TURNER, KIRBY L.
R.F.D. 1 Box 10
Belgrade, Missouri
- TURNER, THOMAS D.
929 Park
Jonesboro, Arkansas
- WAKEMAN, J. NEWTON
1402 E. Meadowmere
Springfield, Missouri
- WANTUCK, DONALD K.
1908 N. Main Ave.
Springfield, Missouri
- WISHART, JO ELLYN
4 Princeton
St. Louis 30, Missouri
- WOLFF, LAWRENCE J.
210 East 74th St.
Kansas City, Missouri
- ZEHR, LOREN J.
Foolsland
Illinois
- Third Year Class
- ABEND, MELVIN N.
429 E. 64th Terr.
Kansas City, Missouri
- ADAMS, HAROLD D.
1302 W. Florida St.
Springfield, Missouri
- ARTHAUD, JOHN B.
Wheeling
Missouri
- AULENBACHER, CARL E.
405 Boone Street
Washington, Missouri
- BARNETT, RICHARD K.
Hickory Street
Paris, Missouri
- BARTRUFF, JAMES K.
401 N. Evengreen Dr.
St. James, Missouri
- BELINSON, MICHAEL A.
2008 Redwood Drive
Jefferson City, Missouri
- BENJAMIN, DURAND
- BRIZENDINE, PAUL T.
801 Chrysler
Independence, Missouri
- BROSSART, FREDERICK J. F.
8511 Joseph
Brentwood 17, Missouri
- CARNELL, BILLY M.
Pineville
Missouri
- CASEY, JOHN M.
6635 Neosho
St. Louis 9, Missouri
- CLOUTIER, ROBERT W.
R.R. #1
Independence, Missouri
- COHEN, LARRY L.
1530 79th St.
University City, Missouri
- COLLINS, JACK R.
4505 Bass Ave.
Columbia, Missouri
- COOK, JERRY W.
407 S. 5th
Columbia, Missouri
- CORRY, FRANCIS M.
R.R. #1
Lebanon, Missouri
- CRIGHTON, JOHN C., JR.
Rt. 4 Box 286
Springfield, Missouri
- CROSS, DONALD E.
708 North Moulton
Moberly, Missouri
- CURRAN, KEVIN E.
K-7 Lake Lotawana
Lees Summit, Missouri
- DOUGLAS, ROBERT J.
1202 W. Walnut
Springfield, Missouri
- EAGLSTEIN, WILLIAM H.
1244 W. 64th Terr.
Kansas City, Missouri
- EASLEY, JAMES D.
Route #1
Cassville, Missouri
- EHRLICH, CARL F., JR.
2446 Wembley Dr.
Mehlville, Missouri
- ESTHER, JAMES R.
Valley Trailer Ct.
Columbia, Missouri
- FERRY, SENECA T., II
560 Garden
Webster Groves, Missouri
- FOOTE, JERRY E.
8412 E. 85th
Raytown, Missouri
- GALAKATOS, ANDREW E.
12-A University Terrace
Columbia, Missouri
- GILBERT, HARVEY A.
5431 Charlotte
Kansas City, Missouri
- GILULA, MARSHALL F.
106 E. Oak St.
West Frankfort, Illinois
- GRANNEMAN, HARRY N.
12015 La Vida Lane
St. Louis, Missouri
- GRANT, JERRY D.
604 Kuhlman Court
Columbia, Missouri
- GRIFFIN, DONALD R.
Thompson
Missouri
- HALEY, TEDDY M.
515 Modern
Sullivan, Missouri
- HARNER, STEPHEN G.
1080 Crestview Lane
St. Joseph, Missouri
- HERMAN, EDWIN M.
1025 N. Noyes
St. Joseph, Missouri
- HIGGINS, RONALD A.
Rt. 4 Box 393
Carthage, Missouri
- HINSHAW, MARK W.
27 Hardith Hills
Webster Groves, Missouri
- HOLSCHER, EDWARD C.
234 W. Jackson Rd.
Webster Groves 19, Missouri
- JAMES, ELIZABETH P.
- JAMES, RONALD C.
- JONES, ROBERT S.
2010 Longellow
St. Louis, Missouri
- KIERNAN, JOHN H., JR.
3920 Windsor
Kansas City, Missouri
- KLEIN, ELMER F., JR.
116 N. Dunn
Maryville, Missouri
- KROSNEY, NEIL M.
25 N. Kenyon Ave.
Margate, New Jersey
- LANDEEN, JAMES M.
422 P.
Rock Springs, Wyoming
- LEA, CHARLES E.
315 Washington
Farmington, Missouri
- LEACH, JON R.
#27 County Squire Lane
St. Louis, Missouri
- LEE, ROBERT H.
Dover
Tennessee
- MATTHEWS, WM. J., III
7310 Maryland
St. Louis, Missouri
- MAY, CHARLES M.
Box 24 Crestvale Tr. Ct.
Columbia, Missouri
- MAYER, JOHN, III
829 W. 55th St.
Kansas City, Missouri
- McCORD, EMERSON S.
128 Evergreen
Cameron, Missouri
- McGURK, THOMAS E.
6512 Devonshire
St. Louis 9, Missouri
- McMILLAN, DAVID L.
Tarkio
Missouri
- MEDLER, PAUL L.
12 Wydown Terr.
Clayton, Missouri
- MILLER, WM. VENCILL
6425 Valley Rd.
Kansas City, Missouri
- NEENAN, BARBARA J.
2210 Bluff Blvd.
Columbia, Missouri
- PARK, JUNG K.
Hill Top House
Parkville, Missouri
- PATTERSON, CARROLL D.
Box 171
Adrian, Missouri
- PATTERSON, JOHN F.
201 High St.
Willow Springs, Missouri
- PITTMAN, GERALD R.
705 W. Pakota
Butler, Missouri
- RAGLAND, JERRY J.
Cole Camp
Missouri
- RIKHOF, PAUL L.
1311 Main St.
Higginsville, Missouri
- ROBNETT, GARY B.
2633 E. Stanford
Springfield, Missouri
- SCOTT, HOWARD K., JR.
504 East Green
Clinton, Missouri

SIX, HERBERT H.
323 E. 70 Terrace
Kansas City, Missouri

SOLOMON, MAURICE C.
310 N. Delaware
Butler, Missouri

SWEENEY, THOMAS P.
1504 Parkade Blvd. Apt. B.
Columbia, Missouri

TAMSKY, MAURICE K.
7440 Cornell Ave.
University City, Missouri

THOMAS, FRANK D.
3730 Summit
Kansas City, Missouri

THOMAS, FRED A., JR.
948 Hickory St.
St. Louis 4, Missouri

VOLK, GEORGE E.
12 Milbrook Lane
Florissant, Missouri

WALKER, ROBERT N.
LaPlata
Missouri

WALLACE, WAYNE O., JR.
317 North 3rd.
Atchison, Kansas

WALLER, JOHN A.
823 Sunset Drive
Macon, Missouri

WEIDMAIER, EDWARD J.
2710 Francis St.
St. Joseph, Missouri

WEIGLE, JACK E.
1533 Renderer Dr.
St. Louis, Missouri

WILLARD, JAMES E.
Lebo Rt.
Westplains, Missouri

WILSON, JESSE F.
Huntsville
Missouri

WOLFF, WILLIAM S.
3449 Worth Hills Drive
Fort Worth, Texas

ZWERENZ, BRUNO H.
Sunset Trailer Court
Columbia, Missouri

Second Year Class

ARMSTRONG, CHARLES L.
1407 Benton
Springfield, Missouri

BEAYER, JOHN S.
2622 Francis
St. Joseph, Missouri

BECK, JAMES S.
N. Main
Cassville, Missouri

BEHRINGER, BLAIR R.
61 Walnut Hills
Columbia, Missouri

BENSON, RONALD G.
214 North Ridgeway
Jefferson City, Missouri

BERG, ROBERT N.
Sunburg
Minnesota

BLUMENTHAL, HARVEY J.
7300 Cornell
University City, Missouri

BOYER, FREDDIE E.
507 Utah
West Plains, Missouri

BRISCOE, CHARLES W.
1608 Hinkson
Columbia, Missouri

BURGESS, JANIS L.
1200 Hunter
Nevada, Missouri

CALDWELL, GLYN G.
1100 Charles St.
Columbia, Missouri

CARNAHAN, CHARLES E.
320 Lilac Drive
Potosi, Missouri

CLARK, WILLIAM H.
1402 Rosemary
Columbia, Missouri

CRAWFORD, WILLIAM G.
61 Crestweerd Dr.
Clayton, Missouri

CURRY, MICHAEL J.
3554 DeHart Place
St. Ann, Missouri

DAVIS, WILLIAM E.
4523 Monroe
Kansas City, Missouri

DUNN, ROBERT J.
1216 DuBray Ct.
Kirkwood, Missouri

DYER, GARY A.
Stewartsville
Missouri

ELSON, EDWARD C.
6911 Cornell Ave.
University City, Missouri

FLANDERMAYER, KENNETH L.
Concord 19, Mo.

FOGLE, PHILIP R.
519 College
Aurora, Missouri

FORD, WILLIAM H.
2012 Meadow Lane
Jefferson City, Missouri

FRANCIS, DARRYLE R.
7400 Woodland Way
Normandy, Missouri

FRISTOE, FRANK H. II
2308 Highland
Columbia, Missouri

GLUESENKAMP, ERIC W.
13040 Thornhill Drive
St. Louis, Missouri

GOLITZ, LOREN E.
204 Olive St.
Pleasant Hill, Missouri

GRAY, NEAL H.
225 Austin Pl.
Glendale, Missouri

GRIFFITH, LARRY L.
301 W. Page
Vandalia, Missouri

HAERR, RAYMOND D.
Taylor
Missouri

HASEK, OLIVER M., JR.
28 E. Stewart Rd.
Columbia, Missouri

HOBEROCK, THOMAS R.
Neosho
Missouri

HOOD, TONY E.
1202 Walnut
Columbia, Missouri

HUBBARD, SALLY L.
Keytesville
Missouri

HUDSON, JOHN A.
411 Orchard
Clinton, Missouri

HULL, THOMAS H. C.
9731 Twincerest Dr.
Crestwood, Missouri

KIEFFER, DAVID A.
217 N. Bemiston
Clayton, Missouri

KINATEDER, RONALD
5023 Raytown Rd.
Kansas City, Missouri

KRAMER, DEAN C.
215 Melbourne
Columbia, Missouri

KREISMAN, KENT N.
1532 Ross
Creve Coeur, Missouri

LAMBERT, KENNETH L.
1827 E. 75th Terr.
Kansas City, Missouri

LAMPTON, LAWRENCE M.
8830 Richards
Kansas City, Missouri

LAYCOB, LAWRENCE D.
7315 Balson
St. Louis, Missouri

LOEFFEL, ELLEN D.
3013 Hawthorne Blvd.
St. Ann, Missouri

MAGRUDER, LYELL M.
619 E. Jefferson
Kirksville, Missouri

MALT, SHERWIN H.
7354 Stanford
University City, Missouri

MARTIN, DANIEL J.
7549 Marillac Drive
St. Louis, Missouri

MINNEGERODE, LANA K.
Columbia
Missouri

McCLERKIN, WILLIAM W.
1470 E. Meadowmere
Springfield, Missouri

McCRAW, JOHN B.
711 Main
Bolivar, Missouri

McDONALD, WALLACE
6 Country Club Road
St. Joseph, Missouri

McGOVERN, THOMAS B.
4409 Rosa Ave.
St. Louis, Missouri

McLEOD, RICHARD A.
306 Sexton
Columbia, Missouri

MELENDEZ, JOSEPH R.
10 W. Ocotillo Rd.
Phoenix, Arizona

MORRIS, JOHN I.
307 W. High
Jefferson City, Missouri

NOBLE, RAYMOND A.
518 Noble Ct.
Columbia, Missouri

O'CONNOR, MAUREEN
401 N. 22nd
St. Joseph, Missouri

OVERTON, JAMES G.
1601 Lula
Trenton, Missouri

OXENHANDLER, HARRY S.
7204 Tulane
University City, Missouri

PAUL, JOHN K.
611 N. Clay
Kirkwood, Missouri

PFAFF, DAVID A.
3968 McDonald
St. Louis, Missouri

POWELL, JERRY R.
902 S. 8th
Clinton, Missouri

RAINES, RICHARD D.
R.F.D. 2
Nelson, Missouri

REGIER, CARL M.
819 S. 3rd.
Maywood, Illinois

ROBERTS, THEODORE W.
Cedar Drive Trailer Ct.
Columbia, Missouri

ROSE, MYRON
31 University Terrace
Columbia, Missouri

SALLER, CHRISTY L.
549 Argonne Drive
Kirkwood, Missouri

SINCOX, CHARLES H.
109 E. Main
Washington, Missouri

SLANGA, ROGER A.
301 College Ave.
Columbia, Missouri

SLATER, WILLIAM M.
517 Sexton
Columbia, Missouri

SMITH, CURRAN J.
2735 Luster
Springfield, Missouri

SNIDER, WILLIAM J.
11 E. 7th St.
Lee's Summit, Missouri

SPITTLER, ALLEN L.
609 S. 5th
Columbia, Missouri

UNDERWOOD, JOHNSON, III
5740 N. Doniphan
Kansas City, Missouri

VAN HOOK, DAVID M.
2236 Englewood
Springfield, Missouri

VEAR, CHARLES T.
210 Price
Columbia, Missouri

WHARTON, GEORGE W.
144 Highland Park
Excelsior Springs, Missouri

WHITE, EUGENE F.
7935 Church Rd.
St. Louis, Missouri

WILKINSON, DAVID L.
815 Main
Troy, Missouri

1st year, School of Medicine

AHMANN, THOMAS M.
Marthasville, Mo.

ALLAN, JAMES E.
6875 Foxcraft
St. Louis, Mo.

ARCHER, KENNETH P.
1202 New Hamp
Joplin, Mo.

ASSAL, NABIH R.
St. 120-2
Nazareth, Israel

BARTLETT, SYLVAN
Vida, Mo.

BATTMER, ROBERT E.
7417 W. Hwy. 71
Parkville, Mo.

BAUM, EDWARD S.
5516 Rose Terrace
Dayton, Ohio

BECKER, PAUL W.
819 Uplynn Dr.
Ferguson, Mo.

BERKOWITZ, ROBERT
1601 Faraon St.
St. Joseph, Mo.

BLITZ, DONALD R.
7474 Drexel Dr.
University City, Mo.

BOPP, JON R.
6736 Alder
Berkeley, Mo.

BORRON, DEANNA J.
Winigan, Mo.

BRILL, DAVID R.
360 S. Gorr Ave.
Webster Groves, Mo.

BUSBY, WILLIAM E.
Ludlow, Mo.

BUSCH, JAMES M.
7556 Wydown
Clayton, Mo.

BUTTS, DONALD R.
2013 Marsa
Springfield, Mo.

CALDWELL, JOHN R., JR.
437 W. Crowder Rd.
Trenton, Mo.

CALLAWAY, LAWRENCE A.
RFD #2
Bethany, Mo.

CARROLL, RICHARD C.
419 Bellevue
Cape Girardeau, Mo.

CLAYCOMB, GERALD K.
6713 Corrington
Kansas City, Mo.

COFER, THOMAS N., JR.
1911 S. 4th st.
Springfield, Ill.

CORNELIUS, SAMUEL G.
Edina, Mo.

CURNOW, RICHARD B.
Breckenridge, Mo.

DIESTELHORST, JAMES A.
3044 Forge
St. Louis, Mo.

EDEN, DAVID E.
Purdy, Mo.

ESSMYER, JOSEPH K.
Potosi, Mo.

FIESTER, RICHARD F.
6802 E. 96th Terr.
Kansas City, Mo.

FIGHTMASTER, DORIS J.
8837 Tracy
Kansas City, Mo.

FITZ, MARSHALL D.
11 W. 65th
Kansas City, Mo.

FULLER, CHARLES C.
11233 Ruswood Circle
Dallas, Texas

GARRETT, RONALD J.
Rt. #1
West Plains, Mo.

GLENN, EDWARD A., III
1906 Georgia
Louisiana, Mo.

GROSHONG, TED D.
6831 E. 17th St.
Tulsa, Okla.

HARDY, CHARLES A., JR.
Rt. #2
Troy, Mo.

HAYDEN, LEONARD A.
400 West Logan
Moberly, Mo.

HENLEY, LOREN B.
5405 Laurel
Raytown, Mo.

HICKCOX, JOHN P.
California, Mo.

HIGGINS, THOMAS J.
1113 Bennington
Kansas City, Mo.

KALISHMAN, NORTON
7349 Tulane
University City, Mo.

KING, ELIZABETH A.
1916 Pleasant
Hannibal, Mo.

KLEIN, RICHARD A.
4543 Magnolia
St. Louis, Mo.

KIPPERMAN, MORDECAI
7431 Cornell
University City, Mo.

LANGSTON, JAMES W.
2124 E. Latoka
Springfield, Mo.

LEMMON, FRED L.
RFD 1
Cassville, Mo.

LEUNG, BEN T. Y.
Hong Kong, China

LUETJE, CHARLES M., JR. 535 Hope Jackson, Mo.

LUNDMAN, HUGH J. 2808 Pearl St. Joplin, Mo.

MARTI, LARRY B. RR #2 Mountain View, Mo.

MARTIN, DAVID A. 912 Park Tarkio, Mo.

McKEE, HOWARD B. 33 Blackburn Ferguson, Mo.

McLAUGHLIN, JAMES L. 322 N. Hardesty Kansas City, Mo.

MEADOR, JAMES R., JR. 9 Bellerive Acres St. Louis, Mo.

MILGRAM, BYRON A. 441 W. 67th St. Kansas City, Mo.

MORRIS, ARTHUR J. 912 E. Gregory Kansas City, Mo.

MUSSELL, HOWARD L. 1111 Walker Des Moines, Ia.

NELSON, ROBERT D. 11511 W. 29th Place Denver, Colo.

NOE, ROBERT J. 416 N. 12th St. Herrin, Ill.

ORMISTON, SUE ANN 1415 Bouchelle Columbia, Mo.

OTTO, CHARLES W. 236 Nebraska St. St. Franklin, Ill.

PAUL, GLENNON H. 2740 Tamm St. Louis, Mo.

PEEBLES, ONIS W., JR. Rt. 6, Box 535 Springfield, Mo.

PICKERING, LEE I. 703 Piute Independence, Mo.

PRYOR, NORMAN D. RR #1 New Canton, Ill

PURCELL, NANCY L. Hull, Ill.

RICHARDS, MARK S. 1315 Major Drive Jefferson City, Mo.

RIESENBERG, DONALD E. 1438 S. Kickapoo Springfield, Mo.

RIGGINS, KEITH W. 1720 N. Warren Decatur, Ill.

ROSENTHAL, MICHAEL A. 456 E. 80th St. Kansas City, Mo.

RUGGLES, DWAYNE L. 1300 Garden Ct. Columbia, Mo.

SCHIMMEL, MORRIS J. 1143 N. McNight Rd. University City, Mo.

SCHLOZMAN, HAROLD S. 5143 Woodland Kansas City, Mo.

SCHNEIDERMAN, STEVEN M. 7349 Tulane University City, Mo.

SMITH, DAVID C. 2619 St. Marys Hannibal, Mo.

SMITH, JAMES B. 420 S. Clark Moberly, Mo.

SMITH, JOHN P. Three mile Cañon Glenwood Springs, Colo.

THARP, JUDITH L. Box 163 Leavenworth, Kansas

THOMAS, JOHN K. 1415 E. 12th St. Trenton, Mo.

TILLMAN, ROOSEVELT L. 3115 Thomas St. Louis, Mo.

TURE, JOHN H. Columbia, Mo.

WAHNON, CHARLES L. 981 Fox St. Bronx, N.Y.

WARREN, WILLIAM H. Columbia, Mo.

WEINSTEIN, ROBERT H. 5524 Troost Kansas City, Mo.

WEST, JOHN M. 500 W. 112th Kansas City, Mo.

WHEELER, JAMES N. 2310 Kings Springfield, Mo.

WIENKE, EUGENE C., JR. #54 Kingsbury Pl. St. Louis, Mo.

WILKINS, MICHAEL S. 5822 Kenwood Kansas City, Mo.

YATES, DARREL W. Columbia, Mo.

YOUNG, THOMAS J. 6409 Hawthorne Raytown, Mo.

NURSING STUDENT INDEX

ALLMAN, CELIA ANN Valley Trailer Court Columbia, Missouri

ANDERSON, BETTY SPARKS R.R. #3 Monroe City, Missouri

BAKER, LOIS JEANNIE 605 N. 8th Columbia, Missouri

BAVER, MARY MARGARET 920 Cherry Columbia, Missouri

BEHRINGER, NAN COOKE 61 Walnut Hills Trailer Court Columbia, Missouri

BIEGEL, MARY SUE 618 N. Main Brookfield, Missouri

BLASER, CHRISTINE SCOTT 101 Peterson Avenue Auburn, Kentucky

BREITWISER, CAROL SUE Shipman, Illinois

BRUN, CYNTHIA JEAN 17 S. Sprigg Cape Girardeau, Missouri

CARROLL, JOYCE STITH Rt. 5, Box 396 Parkville, Missouri

CASON, SUSAN VIRGINIA 1011 Curran Kirkwood, Missouri

COE, DONNA DEE 611 N. Main Carrollton, Missouri

COMER, LYNN SUE. 9749 E. 26th Terrace Independence, Missouri

CRAWFORD, SANDRA DIANE RFD Peculiar, Missouri

DARROW, JUDITH GAY Box 166, Rt. 2 Eureka, Missouri

DICKSON, MARY JANICE Route #1 Clarence, Missouri

DUNCAN, CAROL DAY RFD #2 Brighton, Illinois

FERRILL, SARA JANE 450 E. Franklin Liberty, Missouri

GRIM, CARLENE MINKS 107 N. Greenwood Columbia, Missouri

HOFFMAN, LINDA SUE 139 S. Main Trenton, Missouri

HUESGEN, MARY ANN 5053 Tarkid Kansas City 18, Missouri

JORDAN, PATRICIA ANN 135 E. Robard Brookfield, Missouri

KANYON, PATRICIA ANN 803 S. Virginia Marion, Illinois

KRELL, HELEN KAREN 3642 Watson Street St. Louis 9, Missouri

SHELTON, JUDY KIRK 98 Webster Woods Webster Groves, Missouri

MELTON, LYNNE ELAINE 1436 Polk Chillicothe, Missouri

MILLER, ALETA VanLAERE 1A Vandiver Drive Columbia, Missouri

MILLER, VICKI OWEN Rt. B Trailer Court Columbia, Missouri

NOBLETT, ELIZABETH ANN 1942 S. Fremont Springfield, Missouri

POLLOCK, SHIRLEY ANN 1022 Pike Street St. Charles, Missouri

RADUE, NANCY DUEMLER 632 Lockwood Webster Grove 19, Missouri

RIDGWAY, KAREN SUE 206 Shelby Street Brookfield, Missouri

SCHRADER, EILEEN RUSSELL 1514 Windsor Columbia, Missouri

SILVER, JEANNE JOHNSON 1504 E. June Lane Columbia, Missouri

ALLEN, SHIRLEY FAYE 231 Madison Street Chillicothe, Missouri

ANDERSON, PEGGY TURNER 405 North William Columbia, Missouri

BOYDSTON, ANITA CAROLYN Camden Point Missouri

BROWN, KERANNE JOYCE Linners Missouri

BRUCE, JUDITH ANN 3636 Baltimore Kansas City, Missouri

CATHRELL, GLENDA ANN R.F.D. 1 Sikeston, Missouri

CARNEY, LINDA ANN 1104 Jefferson Aurora, Missouri

CHAPMAN, CAROLYNNE CAY 416 S. Pine Cameron, Missouri

COLEMAN, HELEN PEARL 504 N. Garth Columbia, Missouri

CRABTREE, BETTY JO R.F.D. 4 Pattonsburg, Missouri

DAVIS, HAZEL ANN Elsberry Missouri

DICKSON, PATRICIA ANNE 811 Clifton Heights New Franklin, Missouri

DOOLIN, SANDRA SUE 3926 Briarcliff Rd. Kansas City 16, Missouri

DUNCAN, MARY ALICE 107 W. Commercial Kahoka, Missouri

HANNA, MARGARET ELLEN 922 South Gore Webster Groves, Missouri

HARDY, JUDITH MARIE R.F.D. 5 Troy, Missouri

HARTLEY, DYANAE LYNN 3430 St. Mary's Avenue Hannibal, Missouri

HENDERSON, ANITA LEE 516 Mather Alton, Illinois

HEXENBAUGH, CAROL JO Box H Anderson, Missouri

JENNINGS, BETTY JUNE 3215 Stafford Florissant, Missouri

JONES, JUDY ANN 1923 Hazelton Drive Jefferson City, Mo.

KNOERNSCHILD, CAROLYN ANN 107 No. Market St. Warrenton, Missouri

KRUTZMAN, KAY ELIZABETH 405 South Clark Ferguson 25, Mo.

MacRAE, PATRICIA ELAINE 213 East Main Warrenton, Missouri

MEINERSHAGEN, JEANETTE ANN Levoisy Missouri

MEYER, ELAINE MARIE 20 North Harvey Ferguson 35, Missouri

MIRTS, MARSHA RUTH R.F.D. 3 Fulton, Mo.

MURRIN, COLLEEN ANN Box 263 Grant City, Missouri

PAYNE, MARIAN KAY 3945 Canterbury Drive Normandy 21, Missouri

POWELL, KATHERINE ELIZABETH 828 N. Wheaton Ave. Wheaton, Illinois

ROBERTSON, KAY LITTLE R.F.D. 4 Lamar, Missouri

RUSTEMEYER, JANE ALLISON 1291 Andrew Drive Glendale, Missouri

SEABAUGH, BEVERLY LYNNNE Marble Hill Missouri

SEAWELL, NANCY JO 10049 Diamond St. St. Louis, Missouri

SELANDER, LYNN ELAINE 13 Ramsgate Drive St. Louis, Missouri

SHOCK, JOHANNAH CATHERINE 104 W. Blvd. N. Columbia, Missouri

SIGHTS, DONNA DARLENE 3300 Greenway Drive Hannibal, Missouri

SMITH, MARGARET ANN 819 Nichols Fulton, Missouri

SNEED, SARAH VIRGINIA
Mt. Sterling
Missouri

SPITLER, MERRILYN DALE
609 S. 5th St.
Columbia, Missouri

STEVENS, SARABETH
Ashland
Palmyra, Missouri

WAGEMANN, RUTH ANNETTE
522 S. Holmes
Kirkwood 22, Missouri

WALL, MARTHA MARIE
900 College Park Drive
Columbia, Missouri

WALLER, PATRICIA OLIVE
212 Waugh
Columbia, Missouri

WESTLAKE, SHARON DEE
500 Johnson Hill Rd.
Collinsville, Illinois

WHALEY, LINDA JEAN
9000 Fernald
Afton 23, Missouri

WOLIN, LINDA JEAN
1315 Breezeridge Drive
St. Louis 31, Missouri

YAGEL, SHARON LaRUE
624 West Wood
Brookfield, Missouri

YAHN, GLORIA ELLEN
R.F.D. #2
Box 215
St. Charles, Missouri

YEAGER, JOANN OLIVIA
10 Spoede Hills Drive
St. Louis 41, Missouri

YOUNG, SANDRA MARY
Union
Missouri

ADAMS, TANNE LEE
R.F.D. 4
Edina, Missouri

ALLEMANN, CAROLYN C.
R.F.D. 2
New Florence, Missouri

ALLISON, SHIRLEY JEAN
8012 Monroe
St. Louis, Missouri

ALMON, CYNTHIA EAGAN
358 Niagara
Park Forest, Illinois

ARCHER, JACKLYNN K.
215 E. 9th Street
Mountain Grove, Missouri

BAILEY, NANCY LEE
Camden Point, Missouri

BELL, MARSHA DEE
R.F.D. 1
Schell City, Missouri

BIER, BRENDA JOYCE
R F D. 2
Hannibal, Missouri

BRENNER, MYRNA LOUISE
108 W. Washington
Owensville, Missouri

BRIDGFORD, JANET KAY
403 Pleasant
Mexico, Missouri

BROOKS, SHARON BOBETTE
207 N. Garth Avenue
Columbia, Missouri

BROWNING, EMILIE LOUISE
708 Cordell Street
St. Louis, Missouri

BUETER, ROSE ANNE
RFD 1
Hannibal, Missouri

CARPENTER, ELIZABETH ANN
RFD 1
Mendon, Missouri

CHESNEY, MARGARET E.
2820 Lovers Lane
St. Joseph, Missouri

CLARK, DOROTHY VAIREE
Sumner, Missouri

COCKAYNE, CAROLYN
904 N. Main
Carrolton, Missouri

COLE, MARGARIE ANNETTE
Perry, Missouri

CRAIGMILES, MARILYN LOUISE
3214 Pleasant
Hannibal, Missouri

DAVIS, DONNA KAY
3 Wedgewood Drive
Belleville, Illinois

DUFFETT, MARGARET ELIZABETH
7045 Oleatha Avenue
St. Louis 9, Missouri

EDMONSON, JUDY CAROL
RFD 2 Box 167
Cassville, Missouri

EGGERT, PATRICIA ANN
24 West Drive
Columbia, Missouri

WIENG, MARCIA ELLEN
407 Westwood
Columbia, Missouri

FARRAH, SHIRLEY JEAN
E. Pollock Road
Mexico, Missouri

FELDER, ESTHER MADELEINE
#1 Tamrock
St. Louis, Missouri

GALLAGHER, NANCY ELIZABETH
1615 Ridge Avenue
Evanston, Illinois

GEGG, MARY LOU
Star Route 2
St. Genevieve, Missouri

GERSTNER, RUTH ANN
2019 Maury Avenue
St. Louis, Missouri

GRAVES, SUSAN CARLTON
095 Hickory
Numdeloin, Illinois

GRIFFITH, RUTH
RFD 1
Clarksville, Missouri

HAIGN, BONNITA
1600 C
Jefferson City, Missouri

HATCHER, KAREN MARIE
P.O. Box 9
Union, Missouri

HEGER, JUDITH LUCILLE
RFD 1
Augusta, Missouri

HELLWIG, BETH ANN
8908 Darnell Place
Jennings, Missouri

HENRY, REBECCA E.
1403 Kolb Drive
Jefferson City, Missouri

HERRIN, JANE LYNNE
602 N. Ann St.
Columbia, Missouri

HOUCHINS, JUDITH ANN
510 Central
Hannibal, Missouri

HUNT, HELEN PRISCILLA
Forsyth
Missouri

ISMAY, JO ANNE
Cedar City, Missouri

JEANS, JUDY ALANE
1901 Ridgemont
Columbia, Missouri

KRETER, CONNIE JO ANN
Owensville, Missouri

KOHL, JANIE ELIZABETH
RFD 3
Vandalia, Missouri

LAHR, JANET SUE
Piassa, Illinois

LINEBACH, JOYCE ANN
1203 Main St.
Higginsville, Missouri

McHANEY, WILLIAM DEAN
405 College
Kennett, Missouri

MALONEY, SUSAN KAREN
21 Oakwood Lane
St. Louis, Missouri

MARET, MARILYN SUE
RFD 3
Maysville, Missouri

MAXON, ROSE MARY
1269 W. North Avenue
Chicago 22, Illinois

MYERS, SHERILYN ALIC
3945 Benton
Kansas City, Missouri

ODELL, NANCY MAYE
RFD 3
Godfrey, Illinois

PARKER, JUDITH KAY
1104 South Glenwood
Columbia, Missouri

RANDS, SUSAN JEAN
42 Greendale Drive
St. Louis 21, Missouri

SAMUELS, ARLENE
8 Green Oaks
Olivette 32, Missouri

SAPPINGTON, MARY RUTH
217 Phelps Street
Windsor, Missouri

SCHADE, JANE ANN
410 Highway 72 West
Jackson, Missouri

SCHREPFFER, ROSALIE V.
7617 Canton Avenue
University City, Missouri

SCHWAMB, JANET JEANNE
6030 E. 56th St.
Tulsa, Oklahoma

SHERMAN, SHARON ANN
2256 Concordia Drive
Columbia, Missouri

SPRREN, BARRY C.
2324 Bardner Drive
St. Louis, Missouri

TALTY, KATHLEEN M.
1224 E. Sunshine
Springfield, Missouri

THOMAS, JACQUELINE YVONNE
RFD 4
Spickard, Missouri

VINCENT, NANCY RUTH
1950 Arcodia
Springfield, Missouri

UNDERWOOD, MARTHA JANE
5740 N. Doniphan Lane
Kansas City 18, Missouri

WELLS, HELEN ANITA
710 East 11th St.
Rolla, Missouri

WIENBERG, CAROLYN ANN
RFD 2
Concordia, Missouri

WILLIAMS, JOAN MARIE
2 Gridley Loop
Ft. Leonard Wood, Missouri

WYETT, NANCY SUE
9500 Cody
St. Louis 32, Missouri

ZIRCHER, JANET S.
872 W. Morgan
Marshall, Missouri

ZUMWALT, NELL LORAIN
1405 West Blvd.
Columbia, Missouri

UNDERGRADUATE PROGRAM FOR REGISTERED NURSES

ADKINS, MARGARET F.

BEHRENDEN, GRACE MARIE
RFD 2
Warrenton, Missouri

BROADHURST, MARGARET KIEWER

CANFIELD, VIRGINIA RAE

CASTEEL, MARLYS
410 Leslie Court
Columbia, Missouri

CROWE, JUDITH ANN
11639 Tescond Drive
Concord Village, Missouri

DAVIS, CAROLINE
1203 E. Walnut
Columbia, Missouri

DERRICK, MYRTHLE GOINS
2221 Hicks Road
Richmond 35, Virginia

EBBS, SARAH
800 S. Spring
Nevada, Missouri

GIESLER, WINIFRED C.
2801 W. Rollins Road
Columbia, Missouri

HEMME, MY RUTH
RFD 2
Desoto, Missouri

JESSEN, BETTY
RFD 1
Garwin, Iowa

JOHNSON, MARJORIE SUE
315 4th Avenue, S.E.
Belmond, Iowa

KAISER, KATHLEEN E.
746 Edith St.
Dubuque, Iowa

KHARE, NANCY SUE
522 S. William St.
Columbia, Missouri

KNUTH, CHARLOTTE KAY
RFD 1
Hinckley, Illinois

KOEHNE, CAROLE JEANNE
9700 Graystone Terrace
St. Louis, Missouri

LAUR, LUCY ANN
606 South 5th St.
Columbia, Missouri

McCRATH, MARY LOU
7340 Summit St.
Kansas City, Missouri

MACKLEY, MARY J.
303 W. Columbia
Farmington, Missouri

MACKLEY, PATRICIA J.
601 Stewart Rd.
Columbia, Missouri

MASON, ANITA FLOY
439 E. Mill
Liberty, Missouri

MITCHELL, OCTA
RFD 1
Macy, Nebraska

MORRIS, JANET LOUISE
8507 Titchfield Ct.
St. Louis, Missouri

MURRAY, SUSAN C.
Box 117
Houston, Missouri

ROTH, MARGARET KESTING

SCHAFFNER, JANE ANN
Maupin Avenue
New Haven, Missouri

SCHMIDT, DONNA MAY
8851 Windom
St. Louis 14, Missouri

SHERMAN, MARY CATHARINE
1306 E. Broadway
Columbia, Missouri

STOLIFER, ALBERT L.
121 S. Hardy
Independence, Missouri

THOMAS, BETTY LOU
211 N. Linn
Bevier, Missouri

WESTPFAHL, DANNALEA J.
RFD 4
Box 349
Lebanon, Missouri

SPECIAL STUDENTS BASIC PROGRAM

FRITCHMAN, LEE ANN
11933 Clay Chester
Des Peres, Missouri

MICHEL, SHARON
900 Hiawatha Heights
Branson, Missouri

PEASE, JUDITH
ADAMS, DIANE E.
Highway M
Labadie, Mo.

BARNES, ANN ELAINE
RFD 1
Columbia, Mo.

BAST, MARY SUE
108 Turf Ct.
Webster Groves 19, Mo.

BILBREY, SUSAN JANE
312 Maple St.
Kennett, Mo.

BOCKHORST, MARY MARGARET
RFD 1
Troy, Missouri

BOHRER, LINDA ANNE
1924 Hayselton Dr.
Jefferson City, Mo.

ROLAND, MARIE ANTOINETTE
RFD 2, Box 431
Eureka, Mo.

BOOKS, WILLENE
Williamsburg, Mo.

BURY, JAYNE ANN
8050 Venetian Dr.
Clayton 5, Mo.

CARIGNAN, MARY LOU
2105 Ammonnett
Columbia, Mo.

CLARK, BETTY VIOLA
1908 Telford
St. Louis 25, Mo.

COAD, MARY REGINA
3816 Bingham
St. Louis, Mo.

DRACE, MARY LOU
Keytesville, Mo.

EASTIN, JUDY MARGO
501 Conley Ave.
Columbia, Mo.

EBERSOLE, SHARON LYNNE
RFD 4
Fulton, Mo.

FALLERT, JANET ANN
305 8th St.
Crystal, Mo.

FISHER, HANNAH BETH
315 W. Lake
Marceline, Mo.

FREEMAN, EILEEN SUZANNE
P.O. Box 111
Union, Mo.

FRIEDMAN, KAYLE HELEN
8045 Watkins Dr.
Clayton, Mo.

GAULT, SUSAN JANE
Church St.
LaPlata, Mo.

GERDES, KAY CAROLYN
S. Haven Dr.
Warrenton, Mo.

GERULLIS, MURIEL
200 W. Felton
Lemay 25, Mo.

GOSNEY, JUDITH ANNE
804 Pawnee
Independence, Mo.

GRAY, NANCY ARDEL
814 N. Washington
Farmington, Mo.

GUEBERT, CAROL LOUISE
9831 Sundown Square
Creve Coeur, Mo.

HEIM, PATRICIA ROSE
RFD 3
Middletown, Mo.

HENRY, PAMELA TAIT
8932 Rose Lane
Raytown, Mo.

HILL, DONNA JIM
448 W. 61st Terr.
Kansas City, Mo.

HOWARD, BETTY ANN
150 St. Diana Lane
Florissant, Mo.

JOURNEY, KAREN
RFD 1
Clinton, Mo.

KAPP, JILL MARTHA
6337 N. Rosebury
Clayton, Mo.

KENYON, MARGARET
1318 Lindgate Dr.
Kirkwood, Mo.

KESSEL, SHARON ANN
601 Williams Pl.
Springfield, Mo.

KING, MARGARET LORENE
1621 Wiggins
Springfield, Ill.

KIASING, DIANNE AMANDA
5526 Milentz Ave.
St. Louis 9, Mo.

KOFFLER, EDITH LEA
419 E. 75th St.
Kansas City, Mo.

HORFF, REBECCA LOU
311 South 11th
Sarcoxic, Mo.

LANG, CAROL ANNE
RFD 4
Rolla, Mo.

LAWSON, JANE
RFD 1
Rockville, Mo.

LINDENBERG, KAREN GWYNNE
11130 Oak Lake Ct.
Creve Coeur, Mo.

LOVELACE, LINDA
23530 Jerome
Oak Park, Mich.

McCORMICK, MARYLIN WAYNE
RFD 2, Box 77
Gravois Mills, Mo.

MILHOLLIN, SHARON JEAN
1204 W. Worley
Columbia, Mo.

MUEHLHAUSER, BARBARA CATHARINE
325 Park Dr.
Belleville, Ill.

MUELLER, SANDRA SUE
1106 E. Main St.
Belleville, Ill.

MULLEN, ROSEMARY CLAIRE
6971 Sutherland
St. Louis, Mo.

MUSKOPF, JOAN RAE
1036 Hansom Dr.
St. Louis 37, Mo.

NELL, KRISTEN
210 N. Prairie St.
Greenfield, Ill.

NOLTE, NANCY MARY
420 N. Clay
Ferguson, Mo.

PAUK, YVONNE MARIE
RFD 1
Warrenton, Mo.

PELLOT, ANN
615 Hollywood Dr.
Monroe, Mich.

PELSTER, MARIAN
9013 W. Pine
Brendwood, Mo.

PENDELTON, MARTINA ANNETTE
303 W. Clayton
Brookfield, Mo.

PENNY, PATRICIA ANN
807 Vine St.
Kennett, Mo.

PERKINS, LINDA KAY
RFD 4
Columbia, Mo.

PETERS, ELNORA JANE
Box 444
Freeman, Mo.

PETRI, KAREN LINDA
H.O. Aps. Box 17
Orlando A.F.B. Florida

RALLS, ELLEN LEONE
513 Selma
Webster Groves, Mo.

RAININGA, Laurin Kay
3314 Chippewa St.
St. Louis, Mo.

RIDINGS, JUDITH CAROL
RFD #1
Malden, Mo.

RIPPY, EDDA SUE
RFD 1
Rayville, Mo.

ROSENBERG, BARBARA LEE
3 Clay Price Ct.
Ladue, Mo.

SANDERS, SHARON ANN
Box 32
Greenwood, Mo.

SCOTT, CARL DEAN
1907 Hiway 40
Columbia, Mo.

SEE, PATRICIA ANN
1611 University
Columbia, Mo.

SHORT, CONNIE SUE
168 E. Exchange
Kahoka, Mo.

SIEBERT, NANCY KAY
RFD #6
St. Joseph, Mo.

SILKEY, EUGENIA ANN
3905 Miller Rd.
St. Joseph, Mo.

SOSNA, ILENE MARJORIE
7550 Cornell
University City, Mo.

STAUFFACHER, NICKOLE LUCILLE
1313 W. Broadway
Sedalia, Mo.

TATE, DIANA MARIE
1001 Meadowlark Ave.
Miami Springs, Fla.

TERRY, RUTH LYNNE
Rt. 1, Box 325
Festus, Mo.

TJOSSEM, KAY MARIE
1114 Dovergate Drive
Kirkwood, Mo.

TROYER, JUDITH ANN
127 S. Wallace
Independence, Mo.

TURNER, TRACEY ELLIOTT
1728 Folkstone Dr.
St. Louis 30, Mo.

WALKER, MARY JAYNE
3304 Marbel
Godfrey, Ill.

WEBB, BARBARA ANN
3015 Yaeger Rd.
St. Louis 29, Mo.

WEE, CHRISTINA VICTORIA
Vetrans Hosp.
Jefferson Brks., Mo.

WEGER, FRANCES ANN
4078 Weskan Lane
Bridgeton, Mo.

WEHMUELLER, CHERIL JEAN
Box 124
New Haven, Mo.

WELCH, BEVERLY SUE
P.O. Box 705
Wapella, Ill.

WHEATLEY, CHARLOTTE
456 Ivy Wood Drive
St. Louis, Mo.

WILLIAMS, JANET LEE
4736 Virginia
Kansas City, Mo.

WILSON, MARGARET ELIZABETH
P.O. Box 12
Ladonia, Mo.

YAKUSHIJI, JANE SAKIKO
RFD 1
Painton, Mo.

YATES, JO ANN
308 Westerholdt
E. Alton, Ill.

YEAGER, SARA KATHLEEN
15 Spoeed Drive
St. Louis 41, Mo.

YUKON, SHEILA
1030 W. 67th Terr.
Kansas City, Mo.

ZANDER, TERESA LUE
11504 E. 35th St.
Independence, Mo.