

INDEX FOR P.L. 94-171 VOTING DISTRICT/STATE LEGISLATIVE DISTRICT OUTLINE MAP (CENSUS 2000)

### INDEX MAP LEGEND

SYMBOL	NAME STYLE
*****	INTERNATIONAL
-----	AIR (FEDERAL)
-----	Trust Land/HLL
-----	OTSA/ANVSA/TDSA
-----	TRIBAL SUBDIVISION
-----	AIR (State)
-----	SDA/SA
-----	ANRC
=====	STATE
=====	COUNTY
=====	MINOR CIVIL DIV. 1
=====	Consolidated City
=====	Incorporated Place 1
=====	Census Designated Place 1
Inset	Inset
Out Area	Out Area

Abbreviation Reference: AIR - American Indian Reservation; Trust Land - Off-Reservation Trust Land; ANRC - Alaska Native Regional Corporation; OTSA - Tribal Designated Statistical Area; Tribal Subdivision - American Indian Tribal Subdivision; SDA/SA - State Designated American Indian Statistical Area; ANRC - Alaska Native Regional Corporation

1 A - \* following a place name indicates that the place is consecutive with a MCD. A - \* indicates that the place is also a false MCD. In both cases, the MCD name is shown only when it differs from the place name.

### P.L. 94-171 VOTING DISTRICT/STATE LEGISLATIVE DISTRICT OUTLINE MAP LEGEND (CENSUS 2000)

SYMBOL DESCRIPTION	SYMBOL	NAME STYLE
International	*****	CANADA
American Indian Reservation (Federal)	*****	L'ANSE RES (1880)
Off-Reservation Trust Land, Hawaiian Home Land	*****	T1880
Oklahoma Tribal Statistical Area, Alaska Native Village Statistical Area, Tribal Designated Statistical Area	*****	KAW OTSA (5340)
American Indian Tribal Subdivision	*****	SHONTO (620)
American Indian Reservation (State)	*****	Tama Res (4125)
State Designated American Indian Statistical Area	*****	Lumbee (9815)
Alaska Native Regional Corporation	*****	NANA ANRC 52120
State or Statistically Equivalent Entity	=====	NEW YORK 36
County or Statistically Equivalent Entity	=====	ERIE 029
Minor Civil Division (MCD) 1	=====	PIKE TWP 59742
Census County Division (CCD)	=====	KULA CCD 91890
Consolidated City	=====	Milford 47500
Incorporated Place 1	=====	Rome 63418
Census Designated Place (CDP) 1	=====	Zena 84187
Voting District (VTD) 2	=====	141*
State Legislative District - Senate (SLD-Senate)	=====	072
State Legislative District - House (SLD-House)	=====	023

FEATURE	SYMBOL	FEATURE	SYMBOL
All Roads	-----	Personal Stream or Shoreline	-----
Railroad	-----	Intermittent Stream or Shoreline	-----
Pipeline or Power Line	-----	Large River or Lake	-----
Ridge, Fence, or Other Physical Feature	-----	Glacier	-----
Nonvisible Boundary or Feature Not Elsewhere Classified	-----	Military Installation	-----
Inset Area	A	Outside Subject Area	-----

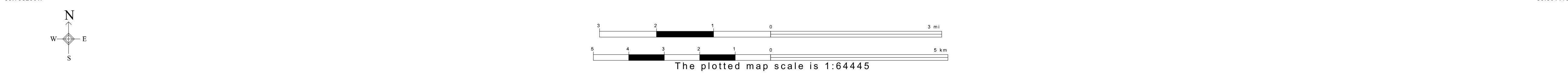
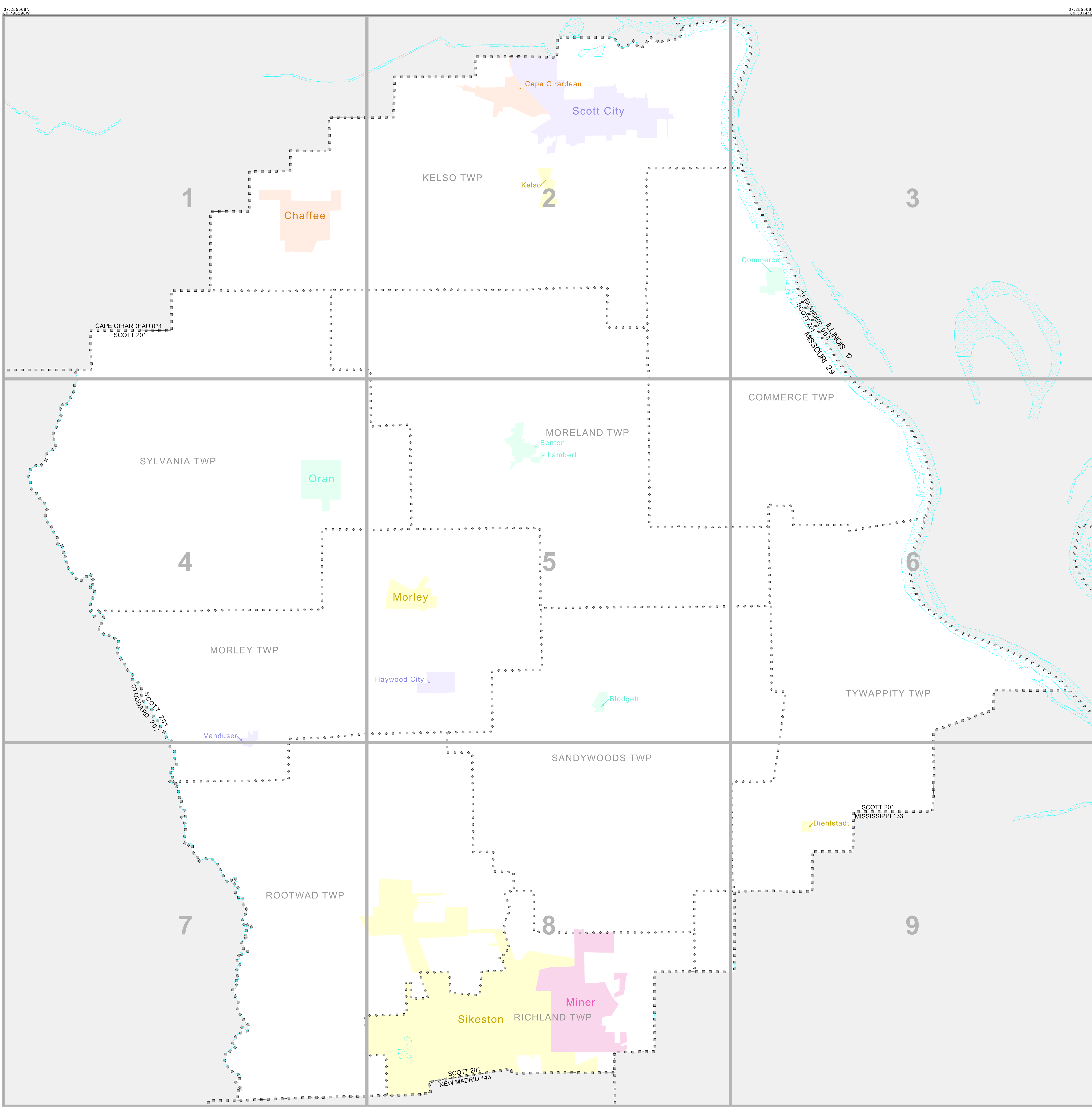

All legal boundaries and names are as of January 1, 2000. The boundaries shown on this map are for Census Bureau statistical data collection and tabulation purposes only; their depiction and designation for statistical purposes does not constitute a determination of jurisdictional authority or rights of ownership or entitlement. U.S. DEPARTMENT OF COMMERCE Economics and Statistics Administration U.S. Census Bureau