

# THE MISSOURI ALUMNUS

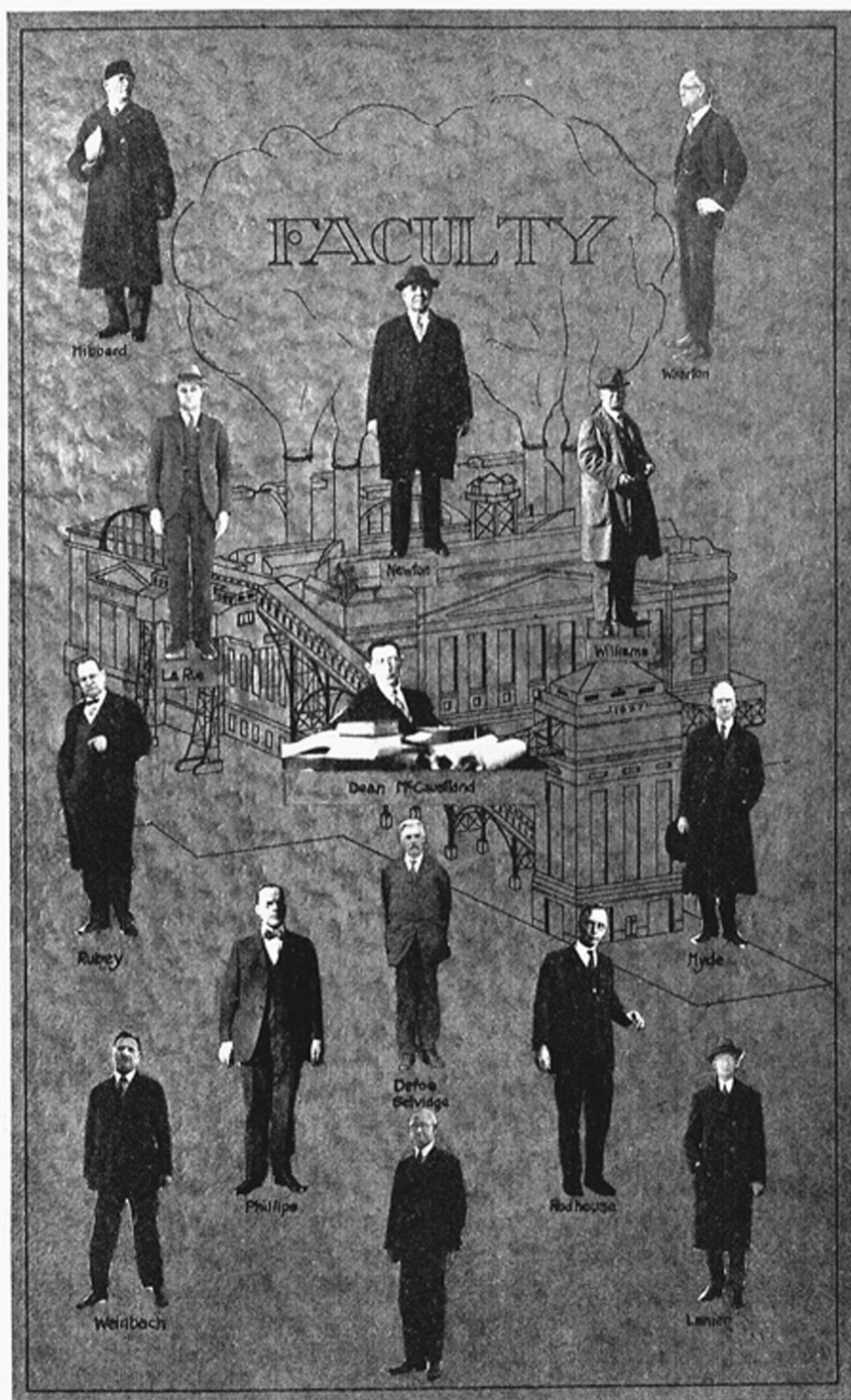

Dean E. J. McCaustland of the College of Engineering and the members of the Faculty, extend to the alumni and former students of the College of Engineering a cordial invitation to return for the annual Engineer's Week on March 16-17. Dean McCaustland expects a record number of Engineers to return this year. L. Walter Helmreich, manager of the Jefferson City, Mo. Water Dept., president of the Alumni Ass'n of the College of Engineering and Carl Brown, Ass't Chief Engineer of the Mo. State Highway Dept., Secretary of the Alumni Engineers, have arranged an interesting program for the annual meeting of the alumni.

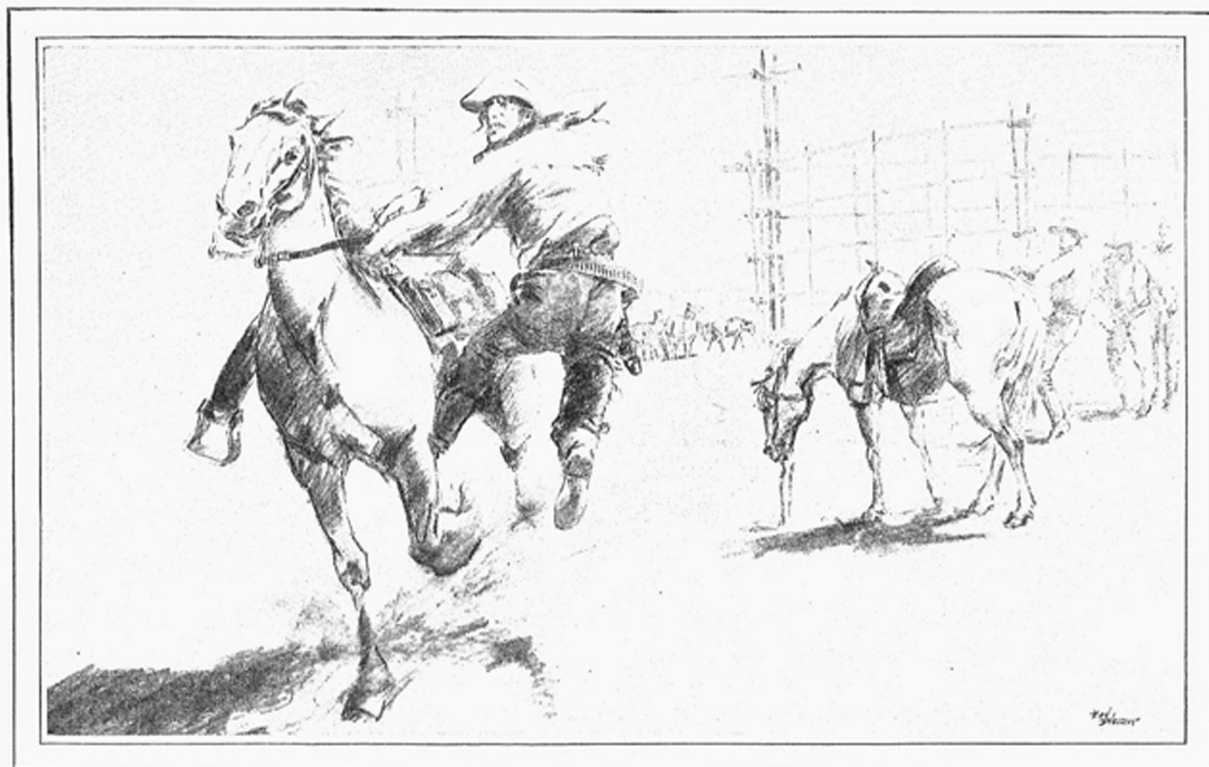

## “Get the message through”

*An Advertisement of the  
American Telephone and Telegraph Company*

IN THE Sixties the “pony express” carried the mail over mountains and Indian wildernesses from St. Joseph, Missouri, to San Francisco. The express riders and station keepers won undying fame for getting the message through, regardless of hardship or danger.

Today, in the city of Denver there is rising on the site of one of the old pony express corrals another splendid structure dedicated to the service of modern message-bearing—the new headquarters building of one of the companies of the Bell System. In fact and in spirit, the



Bell System is the lineal descendant of the pony express.

It is this spirit of responsibility that causes operators to risk their lives by remaining at their switchboards in the face of fire, flood or other great danger. The same spirit calls linemen or repairmen to go out, even at the risk of their lives, to repair the lines in time of accident or storm.

There are no instructions requiring Bell System employees to endanger their lives. It is the spirit of communication that bids them, “Get the message through.”

# THE MISSOURI ALUMNUS

Vol. XVI. No. 6

FEBRUARY, 1928

COLUMBIA, MO.

## HOW "OLD MISSOURI" CAME TO BE

By John H. Casey '20

"Old Missouri, Fair Missouri,  
Dear Old Varsity—"

It has come to light after these many years that those famous words, and the rest of that famous song, "Old Missouri," were written in a single night in the old house at 900 Conley Ave., a house that still stands in Allen Place across from the New Law Building. The author is a former assistant professor in English who taught at the University from 1891 to 1895, George Armstrong Wauchope, now Dr. Wauchope, 65 years old, head of the South Carolina University English department, and third ranking member of that southern university's faculty and administrative staff.

John H. Casey, the author of this article about "Old Missouri" was formerly a member of the faculty of the School of Journalism. He taught last summer in the George Peabody College at Nashville. He is now at the University of Oklahoma, Norman, starting a group of courses in country Journalism, similar to the courses which he taught here. He is also secretary of the Oklahoma University Publications Board. Mr. Casey married Mary Ellen McKay, B.J. '18, of Columbia.

Many were the interesting anecdotes about old times around the University that this man Wauchope related to me one warm evening this summer as we chatted in his room in the main dormitory of Ward-Belmont College, where we were both lodging for the summer, while engaged for summer lectures on the faculty of George Peabody College for Teachers at Nashville, Tenn.

"It was during these early years, '91 to '95, that the Old University Building burned to the ground," he began, and I knew we were off for an excursion into the past. Those were years when President Jesse was running things at M. U. To this young English teacher it seemed that President Jesse was about the greatest university president of all time, and to the present Dr. George Armstrong Wauchope, A.B., A.M., Ph.D., and LL.D., the name of Jesse still stands for the ideal college president.

He recalled how it was that memorable University fire that had given the University those famous Columns around which later grew up such fine traditions and around which has grown up that group of red brick buildings which now encloses Francis Quadrangle. Dr. Edward A. Allen, late father-in-law of Dr. Belden, was the head of the English department, and it was in Dr. Allen's home that the young author of "Old Missouri" lived, and wrote the time honored words of our alma mater.

E. W. Stephens was a member of the Board of Curators at the time. Gov. Francis was president of the Board. To be exact, "Old Missouri" was written and adopted in the spring of 1895. The author recalled, too, that the song was first publicly sung by the



Dr. G. A. Wauchope

club, which was M. U.'s original and first glee club, in a Columbia theater, and that the words first went into print on the program of the glee club's opening night performance. The Columbia Herald printer, of which Mr. Stephens was the owner, printed the programs. The author doesn't know whatever became of the manuscript, probably went into the printer's or proofreader's waste basket, he thinks, but he possesses one of the first printed copies of the song—a complete glee club program of the evening, which he treasures. It is known that several others connected with the University during the early Nineties still have copies.

An original print of the glee club concert program, supplied to me by Dr. Wauchope since his return to South Carolina in September, carries the names of these eight Columbia ladies as patronesses:

Mrs. R. H. Jesse, Mrs. G. B. Rollins, Mrs. J. C. Jones, Mrs. Frank Thilly, Mrs. J. D. Lawson, Mrs. Woodson Moss, Mrs. C. W. Marx, and Mrs. W. J. Quick.

The program was held on a Tuesday evening, April 16, 1895. It was described as the "First Home Concert of the University of Missouri Glee, Banjo, and Mandolin Clubs." H. T. Cory was manager of the musical organization and H. K. White the leader. Their names appear prominently on the printed program. The entire personnel of the three clubs as constituted in April 1895 was as follows, and in this form they appeared on page four of the printed program:

UNIVERSITY OF MISSOURI  
GLEE, BANJO AND MANDOLIN CLUBS

H. T. Cory, Manager  
GLEE CLUB  
H. K. White, Leader

First Tenors  
F. M. Roberts, L.S. '95; I. E. O'Keefe, '97;  
G. H. English, '98; G. C. Broadhead, G.

Second Tenors  
A. Rhett, Jr., '96; G. A. Thompson, '98;  
A. E. Russell, '98.

First Basses  
L. C. Johnson, L.S. '95; A. H. Place; H. T. Cory.

Second Basses  
A. S. Cumming, L.S. '95; E. Hendrick, L.S. '96; L. V. Darrow, '98.

Mandolin Club  
C. R. Hall, '98, leader; C. E. Langford, '98;  
C. L. Willoughby, '97; J. E. McClane, Med. '97; G. C. Broadhead, G.; E. T. McGaugh, '97; F. T. Reed, '98; W. H. Dulany, '97.

Banjo Club

H. T. Cory, leader; M. W. Gottschalk, L.S. '96; C. E. Langford, '98; L. C. Johnson, L.S. '95; A. J. Sears, '97; C. C. Conover, '95; W. H. Dulany, '97.

Two of these young men became prominent attorneys in Missouri, both being still active in their profession. They are Guy A. Thompson of St. Louis and George H. English of Kansas City.

What I wanted to know was how this man Wauchope came to write "Old Missouri." What was the inspiration of so noble an effort? That it has lasted down through the years is proof enough for me that it was a noble effort and that it will survive for many years to come. And did he write both the words and the music? So, I asked him. This is the story:

"Ever write any verse?" Henry K. White, leader of the glee club one day asked the young English professor.

"Hardly any," was the modest reply.

"We must have a college song. Won't you try?"

"I'll try," was the brief rejoinder.

So, it seems, this story has bound up with it the historical background for Missouri's now nationally famous glee club, as well. Perhaps it is significant, and again perhaps not, that "Old Missouri" was not only sung for the first time publicly by Missouri's first glee club, but that it was sung at that first glee club's initial public appearance.

Wauchope wrote the words in a single night, "dashed them off," as the author puts it. "I have always written rapidly when in the mood for composing," he explained. The next day, as he recalls after these many years, the polishing and shaping-up process took place. "Then it was," he said "that White worked on the musical setting. Then I showed it to Dr. Jesse for his judgment."

Because Dr. Wauchope's recollection of details concerning the origin of the song was admittedly a bit hazy in spots, it became advisable to get in touch with some of the student-members of the 1895 musical aggregation. Guy Thompson and George English both responded with letters that not only have helped to clear up doubtful points but which netted some interesting supplementary material on the subject as well.

Circumstances attendant on selection of the tune Mr. Thompson recalled very distinctly in his letter, which runs as follows and is probably authentic in every detail:

"After we had received the words from Professor Wauchope, it became necessary to select an appropriate tune to fit the words. George English and I enlisted the assistance of Mrs. J. C. Jones, wife of Dr. J. C. Jones, now president emeritus of the University. She had a thick book of old familiar tunes and, with Mrs. Jones at the piano in her home, and George English and me standing by, we spent all one Sunday afternoon trying out these old familiar tunes, and finally the three of us agreed that 'Annie Lisle' was the most suitable and it is the tune to which the words ever since have been sung."

It developed that Mr. Thompson also has saved a copy of the original glee club program. And now comes another chapter in the history of the Missouri alma mater song, which song, as revealed in the St. Louis lawyer-alumnus' letter, was for a time lost.

"There was no glee club at the University in the years '98, '99 and 1900," writes Mr. Thompson. "In 1901 Mrs. J. C. Jones organized and directed the glee club of that year. Meanwhile 'Old Missouri' was not being sung and the words had been lost. At least, no one at the University was sure of the words. Mrs. Jones wrote me for them. I sent them to her. Though I wrote them from memory, I am sure that I gave them correctly. Mrs. Jones' glee club revived the song and it has stuck. Thus you will see the University is indebted both to Dr. Wauchope and to Mrs. Jones for her varsity song. Dr. Wauchope wrote it and Mrs. Jones rescued it from threatened oblivion."

To this account, Mr. English of Kansas City adds: "I was not in school at the time Mrs. Jones reorganized the glee club, but it occurs to me that she wrote or communicated with me in reference to the words of the song. My recollection is not very clear but I probably helped Guy to recall them or confirmed his recollection about them."

Mr. English also remembered very distinctly that in preparation for the first concert considerable effort was made to select a suitable college song. "In point of fact," he writes, "I wrote one myself to the doleful hymn tune, 'Frederick,' of which I can remember only one line as follows: 'Round thy storm-beaten columns cluster memories dear.' My effort was very properly rejected and Dr. Wauchope's was chosen."

Mr. English likewise remembers that he interposed some objection to the tune on the ground that it was the tune of the college song of both Cornell University and of Kansas. "But," he adds, "White thought it would do, and let it go at that."

He goes on to tell of how the leader of the glee club engineered a little by-play that was popular at the first concert, as it worked a surprise upon the audience. "Responding to an encore," Mr. English says, "the club seemed to be unable to hit the key. Place (who was then an instructor) apparently being the chief offender, who sang off tune. After two or three attempts, White spoke angrily to Place who responded in kind and a free-for-all fight was staged before the audience, the belligerents being separated by the other members of the club. Just as the audience, or some of them at least, started to the stage to stop this undignified proceeding, the club fell into line, big Place with his arm around little White's shoulders, and united in the following verse:

*Blessed be the tie that binds  
Our hearts in friendship true  
In Harmony our discord ends,  
We've got the laugh on you.*

"I think it was Wauchope, himself, who was so deceived by the little comedy," Mr. English added, "that he started up to the stage. He knew that White had been working very hard and was deceived by the good acting of White and Place into fearing that under strain White had really lost his temper and was making a scene."

"The last time the author of 'Old Missouri' was back in Columbia for a visit was about 1917 on the occasion of the University's seventy-fifth anniversary celebration. There was considerable in the way of memories in honor of the event, Dr. Wauchope recalled. 'As I walked onto the campus,' he said, 'the student cadet band burst forth with the strains of my song—'Old Missouri, Fair Missouri, dear old Varsity.' Never in my life have I experienced a greater thrill than on that occasion." I believe he mentioned that there were tears, as there might well have been. "And," he added, "I never expect to experience a greater thrill than that all the rest of my living days."

Yet, I seem to visualize for him one greater thrill that might come to pass. What a fine thing it would be, I reflected, as I sat listening to his reminiscent words, how fine if, somehow, sometime, the University of Missouri or the alumni association, or both, might invite the author of its alma mater song back to visit the Columns and to honor him appropriately. Thousands upon thousands have learned to sing it and to love it in this more than a quarter of a century since it was written, during which time the student-body has grown from a mere 700 in 1895 to over 4,000. I don't know how it should be done, but I believe ceremonies and honors could be arranged, with Mrs. J. C. Jones, Guy L. Thompson and George H. English participating in the ceremonies.

I do know that the author of the song is not an alumnus of the University of Missouri, and I am wondering if he shouldn't be? I know that he is a scholar of some standing, being a Phi Beta Kappa with an A.B., A.M., Ph.D. and Litt. D., from Washington and Lee University. He is a native Virginian. He has also studied at Harvard and at the University of Berlin. He is the author of nearly a dozen published literary works, including "The New Irish Drama," and "Literary South Carolina." He is the editor of the Southern Literary Magazine, and "Who's Who," that dictionary of famous men to which we are all more or less addicted who write, gives him a most generous amount of space.

He is also the author of South Carolina University's alma mater song which he wrote in 1907 and which sways the crowds at mass meetings and at football games in that famous old state. It is sung to the tune of "Flow Gently Sweet Afton." And, by the way, he wrote the official story of the University of Missouri fire at the personal request of President Jesse.

During the evening's conversation besides

# Engineers Attention!

Annual Engineers' Week, March 16-17



President L. Walter Helmreich and Secretary Carl Brown of the Engineering Alumni Association, both of Jefferson City, are making great plans for the annual meeting and reunion of engineering alumni on March 16-17 in Columbia. You see them here talking over plans. Mr. Helmreich is in charge of the Jefferson City Water Plant and Mr. Brown is the Assistant Chief Engineer of the Missouri Highway Commission, which has had charge of Missouri's great highway system.

those already mentioned, he wished especially to be remembered to N. T. Gentry, Dean Walter Williams, Dr. J. W. Connoway, and Dr. John Calvert. He inquired also about Dr. A. Ross Hill whom he entertained as his personal guest in Columbia, S. C., a few years ago, while Dr. Hill was president of the University.

P. S.: Both Mr. Thompson and Mr. English speak with the fondest recollection concerning the famed glee club excursion to Lawrence, Kansas, one year after the club had been organized.

"It was the glee club of '95-'96 that made the disastrous holiday excursion to Kansas," writes Thompson. "You know they went broke and were obliged to leave their manager, Ben Thompson, at Lawrence as security for the payment of their debts. This afforded James A. De Armond, second tenor, inspiration for those at-one-time-famous lines sung to the tune of The Bowery. The first of the five verses was as follows:

*We just got back from the sunflower state  
We packed our grips and we pulled our freight;  
The audience gave us the marble heart,  
It caused no grief when we had to part.  
We all took sleepers beneath the train,  
To shelter our voices from wind and rain.  
And now that we're safe in Missouri again,  
We'll never go there any more.*

To which George English adds:  
"I was the leader of the club on the trip into Kansas and made the arrangement by which Ben Thompson was hypothecated for our board bill at Lawrence and some other individual was left as similar security at Atchison. I came to Kansas City and borrowed from Gardner Lathrop, who was then a curator, enough money to procure the release of our pledged members, and when we got back to Liberty and were greeted with a warm Missouri welcome and a full house, Jim De Armond burst forth into the song, one verse of which is quoted in Guy's letter. I think I could supply the remaining verses which are equally witty."

The Fifth Annual Meeting of the Association of Alumni and Former Students of the College of Engineering, University of Missouri, will be held in connection with the Eighth Annual M. U. Engineers' Week on March 16 and 17 of this year.

Dean McCaustland and Prof. Rodhouse, together with all of the professors in the College of Engineering, are making extensive preparations for a busy and instructive two-day session, to be held in connection with the time honored St. Patrick's celebration.

The Alumni, Former Students and present Students of the College of Engineering consider this annual celebration, not only one of pleasure and an opportunity to mingle with their professors and meet old-time friends, but an added opportunity to lend some assistance toward the betterment of the education facilities of the College of Engineering and the University.

The officers of the organization of Alumni and Former Students of the College of Engineering request that as many alumni and Former Students as can possibly do so will come to Columbia and assist in making this year's festivities one to be long remembered.

They request those who cannot attend this meeting to please drop a few lines to them, telling where you are, what you are doing and any other news that will be of interest to the organization.

They believe that it is the duty of every graduate and former student of the University to give some thought and help to the University, and that a large attendance at this celebration will lend material assistance in furthering the interests of the College of Engineering in particular, and the University in general. During the past year the Association of Alumni and Former Students issued Volume No. 8 of the Directory of Alumni and Former Students of the College of Engineering, University of Missouri and mailed out approximately 1200 copies of this directory to Engineering Alumni and Former Students whose addresses were known.

L. W. Helmreich, Manager of Water Dept., Jefferson City, President.

Carl W. Brown, State Highway Dept., Secretary-Treasurer.

T. J. Rodhouse, representative on the General Alumni Board.

Dean E. J. McCaustland of the College of Engineering.

Chaperoning one thousand mules from Norfolk, Va., to Barcelona, Spain, on the S. S. Maraka, which sailed on February 10, is the job of the following University men:

Victor Hunt, Huntsdale; James Crews, Columbia; William Lancaster, Marceline; Robert Schmidt, Forrest, Miss.; J. P. Jones, Brunot; H. C. Davis and Thomas Farquharson, Willow Springs; Charles William Sickett, Joplin; Orville McFall, Des Arc; Kenneth Jackson, Monroe City; Stickney Stark, Louisiana, Mo.; Robert Alexander Lake and Rodger Hibbert, Hannibal.

## With the Alumni Associations

### ST. LOUIS

Grant Wyatt, Jr., 1170 Arcade Building, and Clyde H. Snider, Geers & Geers, Arcade Building, President and Secretary, respectively, of the St. Louis Alumni Association, hereby call attention to all the alumni and former students in St. Louis to the annual Glee Club Concert to be held in St. Louis on March 7 at the Odeon. Prof. Herbert Wall and his championship Missouri Glee Club won the championship in the Missouri Valley contest in Wichita in February and on March 7 in St. Louis will give their annual concert there on their way to New York City to compete in the National Intercollegiate Glee Club Concert. Make your arrangements now to attend the St. Louis concert and for details and tickets call Mr. Wyatt or Mr. Snider.

J. Wesley McAfee is General Chairman of the Glee Club arrangements Committee, Russell R. (Rusty) Casteel, is treasurer, T. W. Parry, Jr., is in charge of Publicity, John W. (Bill) Kerr is in charge of the ticket sales and the St. Louis alumnae have charge of the sale of boxes, under the direction of Miss Alice E. Hall, President of the St. Louis alumnae, assisted by Miss Ann Lewis and Mrs. Louise Stark.

What a wealth of fellowship, what a volume of collegiate spirit, and what a measure of enjoyment does the annual College Club night hold for St. Louisans. This year for this occasion on Monday evening, January 30, the American Theater offered, "The Merry Wives of Windsor," with Mrs. Fiske, Henrietta Crossman, and Otis Skinner.

The charming stage settings, costumes, and fine acting made the play a most enjoyable one. There was a delightful mingling of Shakespearean humor and philosophy with collegiate fun, always present on College Club night.

In deference to Mrs. Fiske the college festivities were presented at the close of the play. Miss Ann Lewis, Vice-Pres. of the St. Louis alumnae, vividly and graciously presented a short talk on "The Spirit of Old Miz-zou." She closed by asking every loyal son and daughter of Missouri University as well as others in the audience who had seen a Missouri football game to stand and join in giving the varsity yell.

The Missouri box was advantageously situated. The decorations were very attractive, the black and gold color scheme was carried out. An added feature of the decoration this year was the Tiger.

On Saturday, February 4, the Missouri alumnae held their annual Benefit for the Scholarship Fund. This activity, one of the major projects of

the alumnae, is always anticipated with a great deal of pleasure. The Benefit this year was a Bridge party given at the Town Club. Mrs. Louise Stark was chairman of the committee which arranged for the event. A large crowd attended and the old time Missouri fellowship was much in evidence.

### WASHINGTON, D. C.

John S. Hornback, A.B. '16, LL.B. '18, Attorney, 700 Woodward Building, Washington, D. C., President of the Alumni Association there, has announced that the Washington alumni will entertain Missouri's championship Glee Club, with their Director, Prof. Herbert Wall, on March 13, following the Clubs participation in the National Glee Club Contest in New York City on March 10.

Mrs. John D. Henderson of Missouri, wife of the late Senator John D. Henderson, will entertain the Missouri Glee Club in her home. Mrs. Henderson entertained the Glee Club last year.

Mr. Hornback is arranging for a big day for the Glee Club in Washington, with a visit to Congress and to the White House. In other visits to Washington the alumni there arranged for a sightseeing tour for the members of the Missouri party, which included a visit to the White House where a photograph was taken with the President. John B. Gordon, B.S. in Ag. '09, is assisting Mr. Hornback in the arrangements for entertaining the Club.

John S. Hornback, President of the Washington, D. C., alumni Association, and the following Washington alumni were hosts at a luncheon given in honor of William B. Burruss, A.B. & LL.B. '02, there on February 6. The following were present: Milo H. Brinkley, Benjamin F. Heidel, Frazer C. Hilder, John B. Gordon, Frank B. Scheetz, Charles Thom, Myron T. Witters, James H. Van Wagenen, and

John S. Hornback. Burruss was in Washington to speak at the City Club on, "Shakespeare the Salesman."

### PITTSBURGH



Pittsburgh Alumni Officers

Left to right: Wray Dudley, B.S. in E.E. '05, Vice-President; Tom D. Cunningham, B.S. in Eng. '26, President; George P. Wilson, B.S. in E.E. '07, Treasurer, and R. S. Wright, B.S. in Eng. '26, Secretary.

The photograph was taken on the coldest day of the year in Pittsburgh.

### ALUMNI OF COLLEGE OF AGRICULTURE

D. Howard Doane, B.S. in Ag. '08, M.S. '09, of the Doane Agricultural Service, 3322 Washington Boulevard, St. Louis, President of the Agricultural Alumni Association, in keeping with plans of the Ag alumni has appointed E. A. Ikenberry of Independence, Mo., as chairman of the annual dinner meeting of the Ag alumni, to be held in Kansas City this fall during the week of the American Royal, and also appointed M. N. Witt, B.S. in Ag. 18, Swift & Co., Chicago, as chairman of the annual Ag alumni dinner to be held in Chicago this fall during the week of the International Live Stock Show. These men have been given complete charge of all plans and arrangements and they are to appoint others to assist them with the idea of making these two Ag alumni dinner parties outstanding events.

The 1928 Farmers' Fair will be held on May 4. Ag alumni take notice and make arrangements to be here for the biggest student stunt in the world. May 3, 4 and 5 are the High School dates and there will be hundreds of alumni and former students from all over the state here with their High School students participating in the interscholastic events. This will be a big week in Columbia.

The faculty of the College of Agri-

Place your order today for  
our Guaranteed Home  
Grown Flowers.

For Flowers for Parties, Dances,  
Birthdays, etc., call

**H. R. Mueller**  
MEMBER F.T.D.  
FLOWER SHOP  
163 9TH ST. PHONE 366

culture has decided to hold the next Farmers' Week on October 22-26, 1928 instead of January 1929. The change is being made to find a more suitable time for Farmers' Week than January in order to have better weather conditions.

### CLAY COUNTY

At the close of an enthusiastic meeting held in Liberty on January 27th, the Clay County Alumni Association elected the following officers: President, Ethel Massie Withers, Liberty; Vice-President, Frank McAnaw, Excelsior Springs; Secretary, Luella Hoffman Goodson, Liberty.

Resolutions expressing confidence in Dr. Stratton D. Brooks and his conduct of the affairs of the University, endorsing the management of the University by the Board of Curators, and decrying any attempt to place the institution under the control of politics were presented and passed.

On this 27th of January the Missouri State University came into its own in Clay county, to be understood and appreciated as never before.

The occasion was a special meeting of the Liberty Fortnightly Study Club for which Mrs. Robert S. Withers of the class of 1903 had the responsibility of securing the guest speaker. Mrs. F. G. Hale, a former University student, and now president of the Fortnightly Club of Liberty was eager to join in making this a function with the University note dominant, the program to be in the interests of education.

Months ahead of time, Dr. Brooks was invited to give the main address and his acceptance insured the success of the plans.

There was much local publicity. The response was cordial and at the dinner given in honor of Dr. Brooks eighty were seated at the beautifully appointed tables. The place card programs were in old gold with a cut of the Memorial Tower on the back.

Among those seated at this table were Mrs. Hale, Dr. Brooks, Dr. H. C. Wayman, President of William Jewell College, and Mrs. Wayman, Dr. R. R. Fleet, Dean of William Jewell, a former University man, and Mrs. Fleet, Dr. and Mrs. W. H. Goodson, Major Ralph Wilson of Washington University, Hon. B. T. Gordon, Senator from the Third District, C. F. Ward, Curator from Pittsburgh, and Mrs. Ward, F. G. Hale, and Mrs. Withers.

Another long table at which the chief decorative feature was an Italian marble replica of the historic old columns, was filled by University people from over the county. Leslie Bates, retiring president of the Clay County Alumni Association, and Mrs. Bates, Coach Frank McAnaw and Mrs. McAnaw of Excelsior Springs, and many others reminisced here. Dr. J. H. Jenkins from the days of 1884, Emmett Ward and Aubrey Bush carried back the farthest, while C. E. Martin of 1923 had the most recent memories to relate.

At other tables were many members of the William Jewell faculty with their wives, representatives from the

Liberty public school system, ministers, and business men.

A program of music and toasts was introduced by Mrs. Hale between courses, and Dr. Brooks won a sympathetic response from all through his brief, informal talk.

Following the dinner, adjournment was made to the Methodist Church nearby where a large audience had gathered to hear Dr. Brooks give an address on the educational situation in Missouri, with especial reference to the management and needs of the University.

Mrs. Withers promised an evening of instruction with entertainment on the side and that was what was given, for Dr. Brooks is most enlivening and entertaining while giving facts and figures. All left with a feeling of pride in the University, a sense of ownership, and a realization of obligation towards it.

Dr. Brooks made a strong plea that the University be kept out of politics and that economy be not practiced to the extent that efficiency must be impaired, pointing out that an increasing attendance cannot be accompanied by a decreasing budget without lowering the efficiency.

It was found that the three people most concerned in this meeting all came originally from near-by points in Cass county—Dr. Brooks, Mrs. F. G. Hale, president of the hostess club, and Mrs. Robert S. Withers, Legislative department chairman in charge of the program.

### NEW YORK

H. H. Kinyon, Albert Frank & Co., 14 Stone Street, and William Resor, c/o J. Walter Thompson & Co., President and Secretary, respectively, of the New York Alumni Association, take this opportunity to call to the attention of the alumni and former students in and around New York City the arrangements which they are making for entertaining Prof. Herbert Wall and his championship Missouri Glee Club on March 10 in New York City when the Glee Club will compete in the annual National Intercollegiate Glee Club Contest. Tickets for this alumni party and for the Glee Club Missouri section at the contest may be obtained by applying directly to Mr. Kinyon or Mr. Resor. PLEASE TAKE DUE NOTICE AND GIVE EVERY POSSIBLE ASSISTANCE TO MESSRS. KINYON AND RESOR TO MAKE THIS PARTY A GREAT SUCCESS.

### ALUMNI OF THE SCHOOL OF JOURNALISM

Dean Walter Williams of the School of Journalism has announced that the dates for the annual Journalism Week will be May 6-12, at which time the School of Journalism will celebrate its 20th anniversary. The annual meeting and banquet of the alumni of the School of Journalism will be held that week.

## WHAT THE OLD GRAD IS DOING

Felix Z. Gray, Arts '94-'97, Athenaeum, is Auditor, Accountant and Industrial Manager, the Alaska Gold Mines Company, Thane, Alaska. He married Miss Jetta Hamilton of Gatehouse-of-Fleet, Kirkcudbrightshire, Scotland, in Miles City, Mont., on November 29, 1905. Their first son, William Gordon Gray, who was born in Knowlton, Mont., in 1906, is a graduate of the Douglas, Alaska, High



The Gray family photograph taken on their 20th wedding anniversary November 29, 1925, in Juneau, Alaska.

School, has been a student in the College of Engineering at the University of Missouri since 1926 and is a member of the Hope O' Tomorrow Club. Their second son, Hugh Douglas Gray, is enrolled in the U. S. Naval Academy at Annapolis, an appointee from Alaska. Mr. Gray was born in Santa Fe, Mo., April 8, 1887, and is a graduate of the Perry Institute. He enlisted as a private in old Company 'I', Fifth Missouri Volunteers, Spanish-American War, organized April 18, 1898 by University of Missouri students under Captain George H. English, now Attorney of Kansas City. Mr. Gray writes that the last University of Missouri contact he had was by a visit with Warren Woodson, one of his old classmates in Miles City, Mont., in 1910, who was a sheep rancher at that time. He asked to be remembered to Dr. J. C. Jones, Prof. L. M. Defoe, B. F. Hoffman, and Dr. John Prickard. His next University contact was a clipping from some former Alaska friends, now living in Portales, N. M., showing the photograph carried in the Kansas City Star of the students in the University in the Hope O' Tomorrow Club. "On seeing Gordon's name and picture in the bunch, they immediately sent it to us. Some of the names are still quite familiar to me. Freudenberger—I knew three brothers there, and Norman was classmate and a pal, and one of the best friends I had there. I knew Herman Almstedt. He was a fine fellow and a brilliant student. Harry Jacks, I also knew. He was our favorite pitcher on our ball team. And Hill,—I can never forget

Ad and Ben Hill, two old Tiger stars in our famous team of those gridiron days, along with Capt. Young, 'Scanless' Thompson, Brigham, Senate, Gibson, Smith, Conover, 'Choctaw', et al. And while I am naming these, I must not fail to mention a few at least of my classmates, most of whom were pals of mine, throughout the four years there. Besides Norman Freudenberger named above, there was John L. Gerig, Murray Phillips, Marion, Roy and Byron McFarlane, D. C. Guffey, Dudley Conley, C. M. Barnes, our Major in the cadet battalion, and George H. English, who afterwards was my Capt. in Co. 'I' Volunteers. These just off hand, and many others that I will not mention here, but are equally to be remembered in my mind. (Especially Joe McIntyre and J. N. Wilson)."

Mr. Gray has served his fifth term as Municipal Clerk of the City of Douglas, and is serving his second term as Director of the School Board. He sends thanks to Dean E. J. McCausland of the College of Engineering for the consideration given his son, Gordon.



Robert Hugh, age three, Margaret Virginia, four months, and their Mother, Mrs. J. H. Brooking, formerly Miss Lillian Sheegog of Dardanelle, Ark., members of the family of J. H. Brooking, B.S. in C.E. '07, Tau Beta Pi, Sigma Xi, Acacia, Railway Engineering Calhoun & Kentucky Street, Memphis, Tenn.



Jane Ruth Ellis, seventeen months old child of Roy M. Ellis, spring and summer terms 1922-23, and Mrs. Ellis, formerly Miss Wilma Anna Spurgeon, B.S. in Ed. '23 of New Florence, Mo.



Stanley Andrews' Family

Stanley Andrews, B.J. '21, Acacia, QEBH, football 1919-20 and 21, formerly of Barnett, Mo., now editor, publisher, columnist, 415 Center St., Little Rock, Ark. Mrs. Andrews, formerly Miss Florence V. Cox, and their daughter, Florence Walker, born November 17, 1925. Mr. Andrews was editor of the Sedalia (Mo.) Capital, 1921-22 and is now editor and part owner of the El Dorado (Ark.) News and Times and also editor and publisher of the Arkansas Farmer.

Walter G. Smauder, B.S. in E.E. '09, Steinmetz Club, Tau Beta Pi, graduate of the Burlington Junction (Mo.) High School, is now in the Public Utility business with the Southern Ice



Walter G. Smauder

and Utilities Co., 520 Santa Fe Building, Dallas, Tex., residence, 4329 Edmondson, Highland Park, Dallas.

**Frampton Succeeds George on Memorial Committee of Nine**

Sidney D. Frampton, student in the University from St. Louis, has been appointed to membership on the Memorial Committee of Nine by Hartley Pollock, president of the Student Government Association, to fill out the unexpired term of Owen H. George who completed his school work at the end of last semester.

Mrs. Frederick H. Hunter, formerly Helen A. Sewall, A.B. '04, A.M. '05,

summer session '07, Rhodes scholar '03, Phi Beta Kappa, graduate scholarship in Latin '04, treasurer and president of Y. W. C. A., President of senior club (Alpha Phi Sigma) is now in Boston, Mass., address Box 11, W.



Mrs. Frederick H. Hunter

Roxbury Station. Mrs. Hunter taught Latin and Greek in Hardin College at Mexico from 1905-08 and was student secretary for Y. W. C. A. for Ohio and West Virginia, 1908-11. She married Mr. Hunter in 1911. They have one son, David, ten, and two daughters, Alice, fourteen and Elizabeth 12.

Frederick C. Hibbard, Engineering '09, graduate of the Canton (Mo.) High School, now a Sculptor in Chicago, 923 E. 60th Street, recently submitted a design for the statue of the late Champ Clark, to be erected at the Missouri approach of the highway span across the Mississippi river at Louisiana. The bridge will be named after



Frederick C. Hibbard

Champ Clark. Mr. Hibbard is President of the Western Society of Sculptors and a Director of the Chicago Municipal Art League. He married Miss Gladys Vance of Chicago in 1903. They have three sons, Frederick W., 23, Eugene M., 22, and Robert, 15; and two daughters, Cora Belle, 19, and Josephine, 8. Mr. Hibbard's brother, Cleon M. Hibbard, attended the University.

(Continued on Page 173)

# The Missouri Alumnus

Established 1912



R. L. (BOB) HILL, Editor and Manager

Officers of the University of Missouri Alumni Association.

Frank B. Rollins, LL.B. '11, Columbia, President. George C. Willson, Jr., A.B. '11, LL.B. '14, St. Louis, First Vice-President. Miss Elsa Bradley, A.B. '24, Kansas City, Mo., Second Vice-President. R. L. (Bob) Hill, B.S. in Ag. '12, M.S. '13, Columbia, Secretary. S. F. Conley, A.B. '90, Columbia, Treasurer.

Board of Directors composed of representatives of Alumni Associations of Divisions in the University: Agriculture, T. J. Talbert, Columbia, Mo.; Engineering, T. J. Rodhouse, Columbia; Law, Jas. Sidney Rollins, Columbia; Education, F. H. Barbee, Kansas City; Arts, Guy V. Head, Columbia; Journalism, Fred M. Harrison, Gallatin; Business and Public Administration, Royal D. M. Bauer, St. Louis; Medicine, Dr. A. W. Kampschmidt, Columbia; Graduate, Ralph Watkins, Columbia; Fine Arts, H. W. Joyner, Columbia.

Subscription to the Alumnus is \$3 a year. Life Subscription is \$45.

Changes of address should be received by the Missouri Alumnus before the fifteenth of the month to insure prompt delivery of the magazine for that month.

Checks, drafts and money orders should be made payable to the Missouri Alumnus and all business correspondence should be so addressed. Address all news items to the Managing Editor of the Missouri Alumnus, 114 Jesse Hall, Columbia, Mo.

Should a subscriber wish to discontinue his subscription, notice to that effect should be given before its expiration. Otherwise it is assumed that a continuance of subscription is desired.

Member of Alumni Magazines Association.

## M. U. EXECUTIVE BOARD MEETS

### Faculty Additions, Leaves of Absence, Presented by Dr. Brooks.

Additions to the faculty of the University, the granting of leaves of absence to present members, and appointments for the summer session of 1928, were presented by Dr. Stratton D. Brooks, president of the University, to the Executive Board which met on Jan. 27 in Kansas City.

A leave of absence was granted to Emory K. Johnston, assistant professor of advertising in the School of Journalism, who will go to Columbia University, New York City, next year, to work on his master's degree. Leave of absence was also granted to Miss Eleanor Taylor, instructor in the University Elementary School, to take a half year's work at Columbia University. She will return here to teach in the summer session of 1928.

Prof. Roy Emerson Curtis of Knox College, Galesburg, Ill., has been appointed professor of economics, and will become a regular member of the faculty of the School of Business and Public Administration. Prof. John Ruf of Michigan State College has been appointed to the position left vacant by Prof. D. E. Eikenberry, who left last year to join the faculty at Ohio State University. Joseph Theodore Schultz has been appointed assistant professor of Latin, and will take up his work here, Sept. 1.

Thomas S. Barclay, now associate professor of political science and public law, was appointed to a full professorship.

The appointments on the faculty for the summer session are as follows: Gales Jones, principal of the Port

Arthur High School, Port Arthur, Tex., professor of education; John C. Meadows of Northwestern University, Evanston, Ill., professor of education; John R. Patterson, superintendent of public schools, Athens, O., professor of education; Charles H. Philpott of Harris Teachers' College, St. Louis, professor of biology; Theodore Saam, superintendent of public schools, Council Bluffs, Ia., professor of education; and Marten Ten Hoor, Tulane University, New Orleans, professor of philosophy.

Alice Betty Regan and Eleanor Weber have been appointed general duty graduate nurses in the University Hospital. Mildred Hudson was appointed assistant in charge of the State Debating League, to become effective March 1. Sarah Saper was appointed correspondent instructor of English. Lloyd D. Turk has been appointed assistant professor of soils.

William Paul Carter has been appointed assistant professor of sociology and will take up work as a regular member of the faculty during the coming semester.

Two teaching fellowships in mathematics were granted to George Cramer and Joseph A. Greenwood, to become effective Sept. 1.

The cash gift of Theta Sigma Phi, national journalistic sorority was accepted by the curators. The gift \$10 a year, is to be awarded to a woman in the School of Journalism who writes the best feature story.

### Manager Redmund of Southwestern Bell Announces Progress

The Southwestern Bell Telephone Company, Percy Redmund, General Manager, announced recently that long distance telephone service has been extended to Amsterdam, Rotterdam, and The Hague. The rate on a call from St. Louis there will cost \$84.75 for the first three minutes and \$28.25 for each minute thereafter; connection by London using the trans-Atlantic radio-telephone link between the two continents, then from London through a submarine telephone cable under the North Sea. The Netherlands is the sixth foreign nation to be brought within speaking distance.

Mr. Redmund also announced that there was a gain of 12,802 telephone subscribers in St. Louis during 1927, a total of 217,247 telephones there.

### SAVITAR COPIES WANTED

The Alumnus office is trying to get a complete file of Savitars. We need a copy of each of the following: 1896, '97, 1901, '02, '03, '04, '05, '06, '07, '08, 1913, '14, '15, '16, '17, '18, and 1920. If you have any of these to spare, please send to The Alumnus, 217 Jesse Hall, Columbia.

The host of friends of Dean James T. Quarles of the School of Fine Arts, Dr. J. W. Conaway of the Veterinary Department, Paul Schowengerdt, of the Extension Department, and S. D. Gromer, Prof. of Ag. Economics will be glad to know that their health is greatly improved.

William Buchholz, LL.B. '96, Attorney of Kansas City, chairman of the organization committee of the Parents Association of the University, has called a meeting of the organization com-

mittee to be held in the office of President Stratton D. Brooks on March 3. The other members of the organization committee are: Lee B. Ewing, Nevada; L. D. Kniffin, Kansas City; Henry L. Weidenmueller, St. Louis; E. F. Beasley, St. Joseph; F. L. Goetz, St. Joseph; Rev. R. M. Wimmell, Bowling Green, and Judge Kimbrough Stone, Kansas City.

### "ENGINEERS' WEEK" 1928

The period allotted to "Engineers' Week" activities for 1928 has been materially reduced in length when compared to a like period during recent years. The present plan is to have addresses from visiting engineers on one day only, Friday, March 16. Although we have been very much instructed and entertained in the programs of recent years, the interruption of the regular class work for a period of four days has been quite serious. Therefore, the Faculty decided, and students have cheerfully concurred, that a shorter period may be the better plan.

The program will open with a smoker on Tuesday evening, March 15. This is the annual "get together" meeting of the student engineers with the Faculty members and the visitors. Friday morning from nine to twelve and the afternoon from one-thirty to five, the speakers' program will be held in Jesse Hall. The visitors selected for this program represent a wide range of engineering practices and every man who is honoring us with his presence is a leader in his particular field. No attempt has been made to specialize in any particular type of engineering, but the speakers have been chosen from widely different fields of practice. This will enable our students to gain an appreciation of the fact that trained engineers find successful and inspiring careers in widely different lines of activity. A special letter of invitation will be sent out to all the Alumni and former students of the College so far as they may be reached, and it is hoped that the attendance will be large.

Saturday, St. Pats' own day, will be devoted to social converse and to the special activities of the Knights of St. Patrick. The annual stunts, Knighting Ceremony, and laboratory exhibits will occupy the afternoon and evening.

"Erin Go Bragh"

Dean E. J. McCaustland,  
of the College of Engineering.

Missouri's debate team lost to Nebraska here on February 21, on the question, "Resolved, This House Deplores the Tendency of Governments to Interfere in the Rights of Individuals." Zeifle and Schlecht represented Missouri. On the same night at Lincoln, Nebraska defeated another Missouri debate team on the same subject.



**Clyde Brooks, A.B., and medical certificate '05**

Clyde Brooks, A.B. '05, Phi Beta Pi, Sigma Xi, Gamma Alpha, graduate of the Perry, Mo., Institute, is Dean of the School of Medicine, University of Alabama, Tuscaloosa. He married

**Clyde Brooks**

Miss Camilla P. Tharp of Pittsburgh in 1912 and they live at 900 Colonial Place. Dr. Brooks is golf champion of the Tuscaloosa Country Club, and President of the Tuscaloosa Co. Medical Society.

Annie Belle Wigbels, B.J. '24, Alpha Gamma Delta, W. S. G. A., graduate of the Lexington (Mo.) High School, recently purchased the Lexington

**Annie Belle Wigbels, B.J. '24**

News and has assumed ownership and will publish the paper. Miss Wigbels' brother, B. H., Jr., attended the College of Engineering, class of 1919.

Marvin L. Orear, Arts '98-'02, is President of the Metropolitan Bank of Kansas City, 15 W. 10th Street. He married Miss Myrtle Peabody in 1908. They have one son, Charles Marvin, fifteen. Mr. Orear is a graduate of

the Slater (Mo.) High School and of the Kansas City School of Law. In 1926 he was chairman of the finance

**Marvin L. Orear**

committee and in 1927 chairman of the executive committee of the Kansas City Mayor's Christmas Tree Association. He is now chairman of the finance committee of the Kansas City Chamber of Commerce, member of the Mission Hills Country Club.



Ben F. Seward, B.S. in Ch.E. '15, President and Treasurer of the Burger-Baird Engraving Co., 7th Floor, Graphic Arts Building, Phi Kappa Psi, Alpha Chi Sigma, Pan Hellenic, and Mrs. Seward, formerly Jesse B. Miller, of Jefferson City, and their three daughters, Dorothy, ten, Clair, seven, and Patricia, four. They live at 5609 Cherry Street, Kansas City.

**DR. NOYES GIVES FULL TIME TO MEDICAL SCHOOL****Dr. Bruner, A.B. '24, Takes Over His Active Practice**

Dr. Guy L. Noyes, Dean of the School of Medicine and Director of the University Hospital, has given up his practice in Columbia and will devote his time to University duties. He has practiced in Columbia twenty-six years, specializing in the diseases of the eye, ear, nose and throat. While he has recovered from a recent illness his decision to retire from active practice has been made on the advice of his physician. His practice has been taken over by Dr. C. R. Bruner, A.B. '24, Phi Beta Pi, M.D. Northwestern University, who recently resigned

from the Medical Corps of the U. S. Navy. He has been stationed at San Diego, Calif., the last two years. Dr. Bruner married Miss Lorene V. Waters, 1920-22, of Montgomery City, in 1923. They have two daughters, Marian Jeane, two, and Dorothy Virginia, six months, and live at 1405 University.

**STATE SCHOOL HEADS ELECT**

W. H. Lemmel, superintendent of Caruthersville Schools, was elected President of the Missouri State School Administrative Association at the close of its fifteenth annual meeting in Columbia in February. Other officers are:

Vice-president, L. E. Zeigler, Maryville; secretary-treasurer, Clyde O'Dell, Nevada; executive committee members, E. C. Bohon, Palmyra, and W. M. Westbrook, Marshall.

John L. Bracken of Clayton and L. H. Coward, Springfield, compose a new committee on the minimum essentials in curricula in state teachers' colleges and the University of Missouri.

The next annual meeting will be held in Columbia in the first week of February, 1929.

Registration of City and county superintendents and high school principals was 414.

**Second Semester Enrollment**

S. W. Canada, Registrar, has announced there are 3653 students enrolled in the University during the second semester.

The men of the university maintained their two to one ratio again during the winter term. There are 2435 men enrolled in the school while the co-eds number 1218.

The enrollment in the different divisions is as follows: Agriculture, 243; Arts and Science, 1616; Business and Public Administration, 179; Education, 422; Engineering, 399; Fine Arts, 115; Graduate 263; Journalism, 270; Law, 142; Medicine, 67; and the Two-Year Short Course in Agriculture, 76.

**St. Louis Club Offers Prize**

Mrs. J. M. Carpenter recently announced that the Wednesday Club of St. Louis is offering a verse prize of \$25 open to all Missouri writers. The alumni and former students are invited to participate. Poems may be on any subject, and must be original, unpublished and typewritten, with author's name and address enclosed in a separate envelope inscribed with the title of the poem. The author's name should not appear on the manuscript. No manuscript will be returned. The contest closes January 1, 1929. Send manuscripts to Verse Prize Committee, The Wednesday Club, Taylor and Westminster, St. Louis.

The women debaters defeated the women's debate team from Iowa in a debate here on February 8. Iowa maintained the affirmative of the subject; "Resolved, that the governmental policies of Mussolini should be approved." Miss Betty Kellenberger and Miss Dorothy Anderson represented Iowa. Miss Evelyn Bray, Kansas City, and Mary Louise Ramsey, Knobnoster, President of W. S. G. A., represented Missouri.

## ATHLETICS

## Missouri Wins Honors in K. C. A. C. Meet.

To the Tigers went the greatest share of honors in the annual K. C. A. C. track meet, Convention Hall, Kansas City, Feb. 18. The Tigers won five of the twenty-one events on the program. Earl Diemund, Tiger football star, won both the high and low hurdle events. Diemund hung up a new record by running the low hurdles in 6 seconds, and won the high hurdles by placing second to Potts of Nebraska, who was disqualified for knocking down more hurdles than the rules allow.

Miller Brown, King City, won the shot-put with a throw of 45 feet 3/4 inches. Missouri got another first when Keith Hursley of Kansas City won the quarter-mile in 52 4-5 seconds. Both Brown and Hursley have bettered these marks previous and are almost certain to improve later.

The performance of the Tiger relay team was one of the features of the meet. The Kansas Aggie team was a favorite to win over Missouri in the special mile relay event, but Allegri, Hursley, Thelen and Walton, all of Kansas City, led the Aggies all the way, running the event in 3 minutes, 31 seconds. The time was the fastest turned in for the mile relay, just two seconds faster than that of the Oklahoma quartet who outdistanced Bob Simpson's Iowa State runners in 3 minutes 33.2 seconds.

Missouri lost to Oklahoma, 40-24 in Columbia on Feb. 4. It was the game of the season to date, because the Sooners were leading the valley with an undefeated team, this being their 10th consecutive victory. The largest local crowd of the season attended the game and there was a host of alumni in attendance from all sections of the State.

The Tigers defeated the Oklahoma Aggies at Stillwater on February 10, score 56-47, in which they illustrated a comeback that has seldom been equalled on the Aggie Court, scoring five field goals in the last three minutes of play, holding the Aggies scoreless during that time. The Aggies had a ten-point lead at the end of the half.

The following night at Norman the undefeated Sooners won their 12th victory by defeating the Tigers 34-32.

The Tigers defeated Drake in Columbia 28-21 on February 17.

The Tigers snowed the Jayhawks under by a 49-29 score in Columbia on February 21. It was the largest point total ever scored against Kansas by a Tiger team, the largest margin by which Missouri has defeated Kansas in the last decade and was the first victory Missouri won on their own court from Kansas since 1921. It gives the Tigers a unanimous decision over the Kansas team for the season, for Missouri defeated Kansas at Lawrence 30-22. Jake Hamil, sports writer for the Columbia Tribune, stated the con-

test was the most thrilling exhibition of basketball in a decade for the Missouri followers.

Grinnell defeated Missouri at Des Moines on February 24 by a score of 38-37, Grinnell making the winning point in the last second of play. The Tigers defeated Grinnell in the game in Columbia.

The Tigers defeated Iowa State at Ames the following evening, 42-30.

Drake defeated Missouri at Des Moines on the night of the 27th by a score of 24-20.

It looks like an undefeated championship basketball team for Oklahoma; with Missouri second in the Valley.

The Tiger Captain, Yunker, is fifth individual scorer in the Valley.

The Tiger Wrestlers defeated Kansas at Lawrence on February 20, by a score of 14-11. Missouri scored one fall and three decisions.

The Tiger wrestlers defeated Iowa State at Ames on January 31, score 12-11 after forfeiting five points for not entering the heavyweight class. The following Tigers won decisions: Reese, specialweight; Young, welterweight; Hawkins, light-heavyweight; and Sappington, lightweight.

Coach Jack Crangle has announced the following baseball schedule and with the assistance of Captain Cecil Newman and Feldecamp, the one-armed Tiger pitcher, they are making plans for a successful baseball season:

April 11-12—Missouri vs. Oklahoma Aggies at Columbia.

April 17—Missouri vs. Washington at Columbia.

April 20-21—Missouri vs. Oklahoma at Columbia.

April 25-26—Missouri vs. Kansas Aggies at Manhattan.

April 27-28—Missouri vs. Kansas at Lawrence.

May 2-3—Missouri vs. Oklahoma Aggies at Stillwater.

May 4-5—Missouri vs. Oklahoma at Norman.

May 9—Missouri vs. Washington at St. Louis.

May 11-12—Missouri vs. Kansas at Columbia.

The Inter-State basketball tournament, held at the University under the auspices of the High School Athletic Association, will be held in Columbia on March 16 and 17, with sixteen teams competing.

The Track Tournament will be held on May 5 in Columbia, during Inter-scholastic Week-end, May 3, 4 and 5. This competition is open to all high schools in the state.

The annual Farmers' Fair will be held on May 4.

D. G. (Pete) Peterson, B.J. '23, of Missouri football fame, is the subject of the following article recently published in Sport Comment in the Kansas City Star:

Delmar Guggenheimer Peterson, the

sage of Bartlesville, has broken loose again. The former athlete of William Jewell and Missouri covers a wide field when he starts a running fire of comment, wise-cracking on everything from basketball to Oklahoma politics and in between.

"Got a laugh the other day when I read that Will Rogers says if more people laid down books without reading them we would have more Lindberghs and fewer Loeb and Leopolds," writes "Pete." "I laugh in the opening line of this letter simply because Will laughed, and not because of any other reason. But I just thought that if more men would lay down their hands, instead of trying to read the other fellow's, we would have more checker players and fewer poker addicts. On the other hand it was probably a good thing for Leopold and Loeb that Mr. Darrow's fingers stuck to a lot of books.

"If Hoover doesn't make a clean sweep of the country it won't be the fault of the vacuum cleaners. And if Al Smith sails up the canal to Houston, as it is rumored he is going to do, and parks his boat, Democracy may well hope that it won't prove the setting for a political Boston Tea Party. If Tommy Heflin, the Peck's Bad Boy of Democracy, gets to Houston before Al and his boat are within parking distance it might be well for them to anchor the Ark and send out the dove. If it comes back with tar on its feathers the chances are that Tommy has already arrived. If the bird returns minus any feathers at all it might be inferred that it had met the mosquito fleet. In the meantime who is going to write the biography call 'The Fall of Albert.' Whoever it may be, I don't believe it will be a Republican or a relative. Anyway, it should have a great sale.

"Of course, you know the Democrats in our state got to thumbing their noses at each other and there followed the 'Ewe Lamb Rebellion,' an armed though bloodless revolt in which the governor was accused of paying too much attention to his Hammond eggs, and too little attention to other matters. And, later on, it was charged that liquor was served at a meeting of the State Bar Association. If that were true it is obvious that some outsider furnished the refreshments. It would seem then that sometimes something else besides justice is served at the bar. During the 'rebellion' it is said that 'Jack' Walton, deposed governor of one time, appeared at Oklahoma City. When asked what he thought of it, he is reported to have smiled, as he looked at the callow militiamen on guard, and said: 'Well, I had a bigger army.'

"Anyhow, another anyhow, why don't you fix it up with WDAF to broadcast a hockey game. I have never seen it played, but I have read the rules and have had the game explained and described by an Easterner who used to play the game. Last winter I enjoyed hearing some Chicago stations, I believe it was, broadcast hockey games.

"I guess your good health is good these days and your family are all happy. I am coming up to the big

burg some of these days, and I shall remember your invitation to stop in and see you. That policeman you have down at the main entrance seems to think that every person entering the building has a poem in his pocket, the way he looks at one. And I'd bet most anything that his wife is a little bit of a woman who makes him wipe the dishes."



J. Russell Peacher, B.S. in B.&P.A. '26, and Miss Edith Betts, both of St. Louis, were married there on January 17 and are at home at 4917 McPherson Avenue.

Miss Mary Ann Hatton, A.B. '23, B.S. in Ed. '25, A.M. '26, Gamma Phi Beta, formerly of Columbia, who has been teaching in New York City, was married there on Feb. 1 to William H. Robinson a stockbroker, of 103 Waverly Place, New York City. Mr. Robinson was born in Dublin, Ireland. Mrs. Robinson is the daughter of Mrs. F. M. Shoffner of Bolivar, Mo., and the late W. A. Hatton of Columbia.

Paul E. Robinson, '23-'24, formerly of Kansas City, now in newspaper work in Wichita, Kan., was married recently in Quincy, Ill., to Miss Margaret Bishop of Milan, who also was a student in the University. Mr. Robinson is the son of Mr. and Mrs. Wilse Robinson of Independence, Mo.

Miss Gladys Rist, Arts '24, formerly of Lamar, Mo., now employed by the Green County Building and Loan Association in Columbia, was married on October 1 to Edward Rothwell of Columbia. Mr. Rothwell is associated with his father in the Columbia Printing Co.

Lyle Seaton, who will receive his degree from the College of Agriculture in the spring, Alpha Zeta, was married on January 28 to Miss Jeanette Keithley of Columbia.

Bryan Wilson, LL.B. '20, Attorney of St. Louis, was married there on January 28 to Miss Patricia Stack of St. Louis. They are at home at 4942 W. Pine Boulevard.

Fred C. Edwards, Jr., A.B. '20, Phi Gamma Delta, was married on February 1 to Miss Eleanor E. Wing of Neenah, Wis., and left immediately for San Francisco. They sailed from there on February 15 for the Philippines, where Mr. Edwards has a position with the Standard Oil Co.

John C. Landis, III, Delta Tau Delta, A.B. '24, LL.B. '26, was married on February 1 to Miss Alberta Godeker in St. Joseph, Mo., a former student. They are at home in St. Joseph, 514½ N. 24th Street.

Miss Martha Elizabeth Gunn, '21-'24, Gamma Phi Beta, and Cecil R. Prettyman, both of Kansas City, were married there on February 18. Miss Gunn

was attended by Miss Laura Frances Cottingham.

Miss Gretchen M. Sherman, former student 1924, Alpha Phi, daughter of Mr. and Mrs. M. Chamberlain Sherman, formerly of Mobile, Ala., was married on February 22 to Tom C. Pemberton.

Thos. E. Parker, B.J. '14, Delta Tau Delta, Sigma Delta Chi, Alpha Delta Sigma, who is in the business relations department of the Empire District Electric Co., Webb City, was married on January 15 to Miss Marie McKee, who was enrolled in the summer session of 1927. They are at home in Webb City, 312 W. Daugherty Street.

Joseph F. Porter, Jr., '17, 506 Land Bank Building, Kansas City, was married on February 18 in San Francisco to Miss Julia Shellabarger, and sailed at once for Honolulu. They are at home at the Hyde Park Hotel, Kansas City.

Miss Marion Green, who has been enrolled for two years in the School of Fine Arts, Gamma Phi Beta, Zeta Sigma, Phi Epsilon, daughter of Mr. and Mrs. Chas. W. Green of Brookfield, was married on January 30 to Chas. Lynn Johnson, who attended the University in 1924-25. Mr. Johnson is Manager of the Golf Department for Rothschild-Greenfield Co., of St. Louis.

Miss Katherine Wheeler, B.J. '24, Delta Gamma, Mortar Board, daughter of Rev. and Mrs. Thomas Wheeler, Siloam Springs, Ark., was married on February 11 to John H. King of New York City, son of Mr. and Mrs. Chas. King of Cleveland, O. They were married in New York City at the Little Church Around the Corner. Mr. King attended Cornell.

Ernest M. Staude, B.S. in Ag. '15, Phi Kappa Psi, who is in the General Insurance business, Ambassador Building, St. Louis, was married in Joplin (Mo.) on February 14 to Mrs. Ruth Wishman Garvin. They will be at home after April 1 at 6446 Scanlan Avenue, St. Louis.

#### ENGAGEMENTS

Fred V. Peter, B.S. in Ag. '26, and Miss Donna Gunning, a student in the University, have announced that they will be married in June. Mr. Peter will attend the University of Illinois next year.

Andrew S. Barada, Jr., '22-'24, son of Mr. and Mrs. Andrew S. Barada, Kansas City, and Miss Lucy C. Hunt, daughter of Mr. and Mrs. W. S. Hunt of Houston, Tex., have announced their engagement.

John G. Madden, A.B. '20, graduate of the Westport High School, Rhodes Scholar from Missouri, with the degrees of B.A., M.A., B.C.L. from Oxford, LL.B. from Columbia University, member of Phi Beta Kappa and Psi Upsilon, member of the law firm of Madden, Freeman and Madden, Scarritt Building, Kansas City, and Miss

Elizabeth Anne Andrews, of Chicago, have announced their engagement.

Ella Wheeler Smith, A.B. '18, B.S. in Ed. '19, M.A. '20, Pi Lambda Theta, now teaching in the Latin Department of Shaker Heights Senior High School, Cleveland, O., daughter of Mrs. N. J. Smith, Sedalia, and Otto Maurice Forkert, of Zurich, Switzerland, nephew of the well known European inventor and industrialist, R. Poethig, of the electric "Archimedes" enterprises of Poethig-Forkert; graduate of the School of Applied Arts of Zurich, now special assistant at headquarters of Rotary International, Chicago, have announced their engagement. The wedding will take place in the spring and after a wedding trip to Europe they will reside in Chicago. Announcement of the engagement was made during the holidays. Miss Smith's Cleveland address is 205 E. 96th Street.

William T. Swinney, Jr., formerly of Gilliam, Mo., now of Kansas City, and Miss Barbara Geissler, of Kansas City, have announced their engagement.



Preston C. Alexander, A.B. '09, LL.B. '11, Sigma Chi, Order of Coif, Phi Alpha Delta, Tri Chi, formerly of Gallatin, Mo., and Mrs. Alexander, announce the birth of a daughter, Martha Richardson, on January 26 at their home in Washington, D. C., 1812 K. Street. Mr. Alexander is a Special Attorney for the Bureau of Internal Revenue.

C. Sinclair Murch, B.S. in Eng. '26, Triangle, graduate of the Soldan High School, St. Louis, and Mrs. Murch, formerly Miss Mildred M. Hale, A.B. '25, Alpha Chi Omega, Zeta Sigma, Phi Theta Kappa, graduate of the Quincy (Ill.) High School, and Christian College, announce the birth of a son, Mitchell McFarland, on January 21 at their home, 813 Maplewood Avenue, Ambridge, Pa., where Mr. Murch is a structural Steel Draftsman for the American Bridge Co.

Basil D. Gauntlett, '12-'17, Director of Music in Stephens College, and Mrs. Gauntlett, former Florence V. Hudson, A.B. & B.S. in Ed. '13, announce the birth of a son, David, on January 20.

John Patrick Kelley, Arts '09-'12, graduate of the Lathrop (Mo.) High School, and of the University High School in Columbia, now a special representative for the Equitable Life Assurance Society, 520 Mayo Building, Tulsa, and Mrs. Kelley, formerly Miss Katherine Quinlan, graduate of the University of Michigan, announce the birth of a daughter, Katherine, on January 23 at their home, 1416 S. Carolina Street. This is their second child. Their son, John F. Kelley, was born on July 15, 1926.

Mrs. Erwin Nistendirk, formerly Elizabeth A. Ranz, Arts '24, and Mr. Nistendirk, announce the birth of a

son, Erwin Paul, on January 11 at their home in Columbia.

Walter M. Cross, Jr., A.B. '26, Sigma Chi, and Mrs. Cross, formerly Mary Borders, '21-'26, Kappa Alpha Theta, announce the birth of a daughter at their home in Kansas City, Bel-

## PROFESSIONAL DIRECTORY

**VOLNEY McFADDEN**  
AB. '13, LL. B. '14  
Counselor at Law  
277 Broadway  
New York, N. Y.

**E. Kemper Carter, C. E. '12**  
**Albert R. Waters, C. E. '12**  
**The CARTER-WATERS**  
**CORPORATION**  
Materials of Construction  
2049 Main Street, Kansas City, Mo.  
Building and Paving Materials

**JOHN S. HORNBACK, A. B. '16, LL. B. '18**  
Attorney and Counsellor at Law  
700-706 Woodward Building  
Washington, D. C.  
Telephone, Main 8300  
Practice Before Supreme Court of the  
United States, Federal and State Courts  
and all Government Departments.

Cherry 1978 Res. Eddy 8577

**GROVER C. HOSFORD**  
Attorney and Counsellor at Law  
1630 Engineers Bank Bldg.  
Cleveland, Ohio

Bus. Phone, Central 2900  
Equitable of New York  
**ERNEST STAUDE**  
Contracts Indemnifying for  
Loss  
to Persons and Property  
1506 Ambassador Bldg.  
St. Louis, Mo.  
"See Me and Die Laughing"

**WEBB-THOMPSON ACCOUNTING CO.**  
Certified Public Accountants

Springfield, Mo., Columbia, Mo.,  
410 S. Jefferson Ave. 518 Guitar Bldg.

**The Tiger Barber Shop**  
the Barber Shop  
for  
Students  
and for  
Alumni

**The Tiger Barber Shop**  
Ninth St., Columbia, Mo.

lieve Hotel. Mr. Cross is a Chemical Engineer with the Kansas City Testing Laboratory, 700 Baltimore Avenue.

Mrs. Wm. Frank St. Clair, formerly Mary Agnes Booth, B.S. in Ed. '26, Delta Gamma, and Mr. St. Clair, announce the birth of a daughter, Barbara, at the University Hospital in Columbia on January 29. Mr. St. Clair is with the Boone Savings and Loan Association. Their residence address is 1202 Wilson Avenue.

K. D. Wyant, '21-'23, and Mrs. Wyant, formerly Bernice Hanan, announce the birth of a daughter, Doreen Lee, on January 18 at their home, 113 N. Villa Ave., Villa Park, Chicago, Ill. They have one other child, a daughter, Kathleen Dee, born October 5, 1925.

Gerald N. Waddell, B.S. in Eng. '22, Phi Gamma Delta, Tri Chi, and Mrs. Waddell, formerly Katherine A. Davis, Kappa Kappa Gamma, A.B. '22, announce the birth of a daughter, Harriet Vair, on October 22, last, at their home in Great Bend, Kan., 3014 16th St., where Mr. Waddell is the Ford dealer.

Mrs. Edmond L. Taylor, formerly Miss Irene Silverstein, B.J. '24, and Mr. Taylor, announce the birth of a son, William Rufus, on January 22, at their home at 4497 Pershing, St. Louis.

Joseph Emery Chilton, Arts and Law '18-'22, Delta Theta Phi, Delta Sigma Rho, and Mrs. Chilton, formerly Miss Pauline Sensinstaffer, B.S. in Ed. '22, announce the birth of a son on February 12 at their home in Ft. Collins, Colo.

A. G. Lincoln '20-'24, famous Tiger football player, Beta, and Mrs. Lincoln, A.B. '24, formerly Virginia Whetton, Alpha Phi, announce the birth of a son, at their home in Clewiston, Fla., on January 23.

Ralph L. Atmar, and Mrs. Atmar, formerly Bess Smith, B.J. '24, Phi Mu, Kappa Tau Alpha, Gamma Alpha Chi,



Here's your old favorite, ALL DRESSED UP. We wish to call your attention to the fact that if you cannot obtain Dimitt's Magic Touch from your merchant, we will be glad to mail you direct, 50c per bottle, prepaid.

on no doubt became acquainted with this product when in school here, and have wished for it many times. It has no equal for chaps, windburn and the general care of the skin.

Every girl who ever attended Christian and Stephens College and the University knows about Dimitts, and these alumnae use it regularly. The men who attended the University and are in school now use it always after shaving, as do the barbers in their shops.

You use a skin lotion. Why not use Dimitts—an excellent product—made in dear old Columbia and manufactured by your personal friends.

**DIMITT'S, Inc.**

Barton Robnett, Pres.  
C. B. Rollins, Jr., V.-Pres.  
Edgar D. Lee, Director

## VISITING ALUMNI

When you motor to Columbia you'll find our station where No. 40 crosses No. 63. Just tell the student who waits on you that you're an alumnus and you'll get some real service and attention.

Our comfort station is approved by the State Board of Health. Our Bureau of Information is 100% reliable.

Alumni Motorist Headquarters

Alumni Management Student  
Labor

**RED HAT SERVICE  
STATION**

Broadway and College Ave.

A. M. Cowan, B.S. Ag. '20, Mgr.

**GLUE-LOCKED**  
GLUE-LOCKED REG. U.S. PAT. OFF.

*Improved Correspondence Envelopes At No Greater Cost*

Wider Gumming close to the corners seals easily and stays sealed. Wider Flap increases capacity.

Compare this with your own envelopes

**BERKOWITZ ENVELOPE CO.**  
KANSAS CITY, MO.

Mortar Board, Secretary of the Women's Council 1923-24, announce the birth of a son, Ralph L. Jr., at their home in Wichita Falls, Tex.

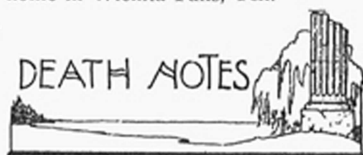

Emery Paxton, B.J. '26, Phi Delta Theta, QEBH, Sigma Delta Chi, Student Council, Savitar, Journalism Play, Memorial Drives, Kappa Tau Alpha, Eugene Field Scholarship, born in Colorado Springs on December 7, 1903, died on January 26 at his home, 511 Morton Ave., Ridley Park, Pa. He was on the staff of the Philadelphia Public Ledger. After graduation he went to Washington, D. C., where he was employed on the U. S. Daily. He is survived by his parents, Mr. and Mrs. M. E. Paxton, 2933 Victor, Kansas City, and by his widow, formerly Ruth M. Bursum, who was enrolled in the University in '25-'26, Kappa Kappa Gamma, daughter of H. O. Bursum, formerly U. S. Senator from New Mexico, and Mrs. Bursum; and a young son, David Olaf, born November 2, 1927; a sister, Betty Ann, now Mrs. Morris S. Moore, 4305 Robert Gillham Road, who attended the University in '24-'25; and a brother, John E. Paxton, 2933 Victor Avenue, Kansas City.

William H. Hamby, '06, writer of fiction and other articles, died on January 25 at his home in San Diego, Calif. He was born in Wright county, Mo., March 18, 1875, and was married in 1898 to Miss Edna L. Cornue, '06.

Mr. Hamby formerly lived in Chillicothe and was the first President of the Missouri Writers' Guild. His first novel was written in 1910, and from that time on he may be said to have "arrived" as a successful writer of fiction. Some of the novels to his credit are: Crooked Water, Vagabond's End, Ranch of the Thorn, The Seventh Hunch, Tom Henry of Wahoo County—one of his earliest books—and The Ranch of the Three Passes. This last book was the prize winning serial in the \$5000 Triple X magazine contest last year. It was later sold at a good price for a motion picture. Perhaps the best loved of all his writings by his Chillicothe friends and relatives is "The Sound of the Hammer."

The most pretentious of his magazine articles was a series of articles written in collaboration with an admiral of the U. S. Navy on the Pacific fleet and which appeared in the Saturday Evening Post, which for many years carried articles and fiction of this well-known writer. Other leading magazines in which his work appeared are: Scribner's, Century, Munsey's, Life, Sunset.

He is survived by his widow and one son, William C., fourteen.

Miss Ida J. Johnson, A.B. '22, M.A. '25, who was formerly an instructor in the extension division of the University, died at her home in Leadville, Mo., on February 2.

## How Is Your CREDIT?

**Y**ESTERDAY—  
life insurance agents were considered a bore, a time consuming nuisance. That prejudice has disappeared now.

Today, if you ask a banker about your credit, he asks you about your life insurance.

But, though you may have enough insurance to satisfy your banker, you may not have exactly the right arrangement of policies to secure you and your dependents the maximum of future security.

A John Hancock agent is a specialist in security for the future, the foundation of mental serenity.

Ask him to come in.

*John Hancock*  
LIFE INSURANCE COMPANY  
OF BOSTON, MASSACHUSETTS

A STRONG COMPANY, Over Sixty Years  
in Business. Liberal as to Contract,  
Safe and Secure in Every Way.

Make  
your  
money  
feel  
at  
home.

The Boone County  
Trust Company

"Built by Safe Investment"

American and  
Annex Hotels  
(Absolutely Fireproof)

7th & Market, 6th & Market  
ST. LOUIS, MISSOURI

On direct car line with the Union Station and surrounded by all the leading places of amusement.

500 rooms with all the conveniences of a home. Bath (tub or shower) in every room. Running ice water. Telephone. In fact, everything to make you comfortable and feel at home.

Our "nation-famed" cooking at reasonable prices will attract you to our cafe.

E. Berkley Martin, Manager.

Here is news about our alumnae friends, and yours:

Miss Eleanor F. Taylor, A.B. '19, A.M. Columbia University, who has been instructor in the University Elementary School, has been granted a semester's leave of absence and is attending Columbia University in New York City.

Margaret C. Huston, A.B. '23, Phi Beta Kappa, Pi Lambda Theta, Henry and Mary Cornelia Crumbaugh Medal for Nutrition, U. D. C. Scholarship, L. S. V., Mortar Board, Vice-President, W. S. G. A., is in the Agricultural Extension Service, Assistant State Club Agent, office 209 Waters Hall, residence 1306 Ross Street. Her brother, Fred P., received the degree of B.S. in E.E. '12, and another brother, James M., received the degree of B.S. in Ag. 1914.

The Missouri Women's Club of New York City, which sponsors the Isaac Hinton Brown Scholarship at the University, awarded to women graduates of the High Schools from the rural districts in Missouri, meets once a month at the Hotel Astor in New York City.

Mrs. Grace Lee Swacker is the founder and honorary president of the club. The other officers are Mrs. William Baldwin Smith II, president; Mrs. Clara G. Hagar, first vice-president; Mrs. W. H. Alexander, second vice-president; Mrs. W. C. Lavat, recording secretary; Mrs. Leontine Ginter, corresponding secretary; Mrs. W. W. McAttee, registrar; Mrs. L. M. Camp, historian; Mrs. E. L. Bartlett, auditor, and Mrs. John H. Martin, treasurer. Mrs. I. M. Enright, Mrs. J. C. Wild and Mrs. F. Q. Rast are directors.

Miss Marian Ragland, now teaching in Edgerton, Wis., was the first recipient of the scholarship given by the Missouri Women's Club of New York. The present holder of the scholarship is Miss Zelma Mitchum, of Bell, Mo., who is enrolled in the University and lives at Read Hall.

Pauline Ruth Keith, B.S. in Ed. '20, Pi Lambda Theta, is living at 1209 Walnut Street, Columbia.

Miss Grace Blair, '25-'26, daughter of Judge James T. Blair of Jefferson City, has been appointed supervisor of kindergarten in the University Elementary School, to succeed Miss Eleanor Taylor, who is on leave of absence for the semester.

Mrs. Walter Williams, B.J. '13, was the guest of honor at a luncheon and tea given by the members of the St. Louis College Club, where she delivered an address on the subject of "Women as Newspaper Writers and Women as Newspaper Readers."

The women debaters defeated the University of Iowa women in a debate here by an audience decision. Iowa maintained the affirmative side of the subject, "Resolved, that the governmental policies of Mussolini should be approved." Miss Betty Kellenberger and Miss Dorothy Anderson represented Iowa. Miss Evelyn Bray, Kansas City, and Miss Mary Louise Ramsey, Knobloster, represented Missouri on the negative side of the issue. Congratulations, girls!

We congratulate Mortar Board, honorary senior organization, and we congratulate their three new members: Jean Q. Clarke, Kansas City; Betty Pearson, Mexico, and Miss Elsa Wade, Joplin. We are happy over the election of Miss Elsa Wade, Joplin, who was recently elected Vice-President of the Women's Self-Government Association, succeeding Miss Catherine Carroll of Clarksville, resigned. Miss Wade is a member of the varsity debate squad, Delta Sigma Rho, one of the Junior five, Phi Beta Kappa, President of the Women's Forum and a member of Alpha Delta Pi.

*Fredendall's*

H. A. Doty R. J. Foerst  
Alumni Patronize Alumnus Advertisers

Mrs. J. T. Turner, formerly May Alice Long, B.S. in Ed. '16, a graduate of the Columbia High School, died at a hospital in Marshfield, Ore., on December 14, 1927. She is survived by her husband, J. T. Turner, B.S. in Ed. '24, who is in educational work in Marshfield, Ore., and their daughter, Virginia, six.

Ben Reynolds Hall, LL.B. '02, Kappa Alpha, born in Boone, Ia., November 15, 1881, who has been in the farm loan business in Kansas City, died there on February 11 at St. Luke's Hospital, after several months' illness. He is survived by his widow, Mrs. Josephine Hall, formerly Miss Josephine Suydam, to whom he was married on April 20, 1920, and his mother, Mrs. John C. Hall, of the Park Lane Hotel, Kansas City.

Mrs. Caroline D. Gerig, 84, a resident of San Diego, Calif., for the last ten years, died there on January 29 at the family residence, 1069 Tenth Street. Mrs. Gerig is survived by four sons and two daughters: William Gerig B.S. '85, C.E. '86, with the Chief of Engineers, U. S. Army, and was on the board of engineers that proposed the administration plan for controlling the floods of the lower Mississippi River; Dr. John L. Gerig, A.B. and A.M. '99, head of the Department of Romance Language, Columbia University, New York City, and the recipient of the highest degrees and honors attainable in the educational profession, having been decorated by the Government of Italy, the Legion of Honor of France and other similar honors; T. H. Gerig, business man of Kansas City; E. B. Gerig, LL.B. '93, of Los Angeles; Mrs. Ida G. Parker of San Diego, member of the faculty of the Theodore Roosevelt Junior High School; and Mrs. Rosalie G. Edwards, A.B. '00, A.M. '01, of San Diego, Spanish instructor of the extension division of the University of California.

W. J. Newell, 32 years old, Ag. '14-'17, well known as a tennis player, who had been in the Insurance business, died on December 27, 1927 at the home of his parents, Mr. and Mrs. Arthur Newell, 6000 McGee Street, Kansas City. He had been ill seven months, following a nervous breakdown.

He served a year in the Ellington Flying Field near Houston, Tex., contracted influenza, which later developed into pneumonia which proved decidedly serious and its effects were noticeable upon him after he returned to civil life. He was a graduate of Westport High School.

At Missouri he won the Intercollegiate tennis championship, both in singles and doubles.

Newell is survived, besides his parents, by his widow, Mrs. Marjorie Newell, and a sister, Mrs. E. D. Baker, all of Kansas City.

William Busch, who was enrolled in the School of Law 1923-24, died at the General Hospital in Sedalia on February 10. He was shot by bandits on February 4. The bandits were captured.

Here is interesting Alumni and University News about your friends and ours—

Prof. A. C. Ragsdale, B.S. in Ag. '12, chairman of the Department of Dairy Husbandry, delivered the welcoming address to the members of the Missouri Association of Ice Cream Manufacturers. That organization passed a resolution urging the General Assembly to provide funds for a new Dairy Building at the University. Prof. Ragsdale's department sponsors one of Missouri's great industries and deserves unstinted support.

John W. Riley, B.S. in Ag. '25, who has been assistant registrar, has been transferred to the extension division, Room 101 Jesse Hall, working with the Committee on Recommendations. John is a good worker.

Dr. W. C. Curtis, Professor of Zoology in the University, was recently awarded an allotment of \$300.00 by the American Association for the Advancement of Science, to be used for studying the effects of irradiation upon regeneration. Dr. Curtis recently delivered an address at the annual meeting of the American Society of Zoologists, which will be published in "Science."

Frank W. Dearing, 1900, Phi Delta Theta, Vice-President of the E. W. Stephens Publishing Co., Columbia, and Mrs. Dearing, formerly Miss Mary M. Suddath, of Warrensburg, have sold their residence at 367 Thilly Ave., and have purchased the home of Berry McAlester on Country Club Drive. Frank is Vice-President of the Columbia Rotary Club, and a good one.

Dean F. B. Mumford of the College of Agriculture, announces the publication of the following bulletins, which may be obtained without charge by writing to him: Unusual Meats, by Jessie Alice Cline and Rosalie S. Godfrey; The Relation of Electricity to Missouri Agriculture, by R. R. Parks and J. C. Woolley; Peach Growing in Missouri, by T. J. Talbert and H. D. Hooker; Feeding for Egg Production, by H. L. Kempster; Artificial Manure Production on the Farm, by Wm. A. Albrecht; Breeding Cages Are Solving Colling Moth Problem, by L. Haseman. Dean Mumford and his staff do excellent work all the time.

A. A. Jeffrey, Agricultural Editor, is a real fellow, and a constructive worker for the University and Missouri.

The Episcopal church in Columbia has received an appropriation of \$12,000 for a parish house to be used as a religious and social center for students. Frank B. Rollins, President of the Alumni Association, Rev. D. R. Haupt, rector of the Columbia church, and E. A. Logan, presented the appeal for the appropriation, and to them we offer congratulations. Good work!

Rev. Marion Nelson Waldrip's Sunday morning sermons are broadcast over KFRU, the Stephens College Station. So are Miss Jessie Burrall's Bible class lessons every Sunday morning at nine-thirty, the Vesper services conducted by Rev. John M. Alexander of the Presbyterian Church at five p.m. every Sunday, and the evening sermon by Rev. L. W. Smith of the Baptist Church.

Rev. Carl Agee is the new minister at the Christian Church in Columbia.

**Parker**  
FURNITURE CO.

Barton Robnett Tom McHarg

## The NATION'S BUILDING STONE

## CLASS NOTES

1877

Ben F. Reed, 1877 to 1880, who was living in Lincoln County, Mo., when a student, is living in Jefferson City, 626 E. High Street.

Robert L. Reid, Pe.P. '87, M.D. '97, A.B. '02, is superintendent of schools, Keokuk, Ia. He married Miss Cora B. Elgin of Keokuk in 1898. They have one daughter, Marian Iden, '22, and their residence address is 814 N. Ninth Street.

A. C. McChesney, L.B. '77, L.L.B. '78, Phi Delta Theta, Athenean, is an Attorney and judge of the District Court of Colorado since 1916 address Court House, Trinidad. He married Miss Frances P. Field of Columbia in 1883. They have three sons.

1882

R. M. Cook B.S. '82, Athenean, is a banker, 511 Bankers Trust Bldg., Kansas City. He married Miss Lida Reed, in 1883. They have two sons and one daughter. The two boys, Chas. R., and Thos. T., attended the University.

John T. Grigsby, Pe.P. '82, C.E. '85, is Highway engineer for the Pike county Highway Department, Bowling Green, Mo.

N. T. Gentry, B.A. '84, Sur. '86, L.L.B. '88, Attorney-General of Missouri, delivered an address to the members of the Kiwanis Club in Columbia recently. Mr. Gentry was the principal speaker at a meeting of the Boone County Historical Society recently and took for his subject, "General Odon Guitar," pioneer and lawyer of Boone County.

1887

Dr. Isidor Loeb, B.S. '87 L.L.B. & M.S. '93, Dean of the School of B. & P.A. Washington University, visited in Columbia recently on business connected with the State Historical Society.

Samuel A. Megeath, 1887-89 is in business at 347 Madison Avenue, New York City. He married Miss Adelaide Sibley Miller of Franklin, Penn., in 1896. They have two sons and three daughters.

1890

T. J. Wilkerson, C.E. '90, is Consulting Engineer, Beaver Falls, Pa., P. O. Box 444. He is bridge engineer of the City of Pittsburgh, Chief Engineer of the Pa. Bridge Company and is construction engineer for Allegheny and Beaver Counties, Pa. He married Miss Edyth Farrar in 1896. They have one daughter, 24.

1891

A. E. L. Gardner, L.L.B. '91, is an attorney, County Bank Building, Clayton, Mo.

Mrs. M. P. Overholser, formerly Leila B. Overholser, Arts '91, is living in St. Joseph, Mo., in care of State Hospital Number 2, where Dr. M. P. Overholser is superintendent. She formerly lived in Harrisonville, Mo.

1892

S. F. Crecelius, C.E. '92, S.A.E., Union Literary Society, is a civil engineer in San Antonio, Tex., address 201 Torcido Drive, Alamo Heights.

1894

Dr. David William May, B.S. in Ag. '94 A.M. '96, Director of the Porto Rico Agricultural Experiment Station, will act as representative of his alma mater on the occasion of the celebration of the 25th anniversary of the University of Porto Rico, March 10-14, at Rio Piedras.

1896

T. R. Fowler, B.S. in E.E. '96, assistant editor-in-chief of the first Savitar, is Vice-President and Engineer of Air Conditioning and Engineering Co., 2914 S. Jefferson Avenue, St. Louis. He married Miss Permelia Rosa Duncan of Columbia in 1895. They have one son, Thomas Duncan, born March 2, 1925.

Frank S. Balthis, B.S. in C.E. '96, who lived in Huntsville, Mo., when a student, is now Department Manager of the Title Guarantee and Trust Co., Broadway at 4th, Los Angeles, residence, 819 N. Brand Boulevard, Glendale, Calif. He married Miss Helen Douglass in 1897. They have three sons, Douglass, William and Frank.

Robert P. Garrett, B.S. in C.E. '96, is vice-president of the Missouri Bridge and Iron Co., 1000 Fullerton Bldg., St. Louis. He visits the University often, never fails to call at the alumni office and to visit with Prof. L. M. Defoe.

Dan T. Gray, '96-'97-'00-'04, Sigma Xi, Alpha Zeta, Dean and Director of the College of Agriculture, the Agricultural Experiment Station, and the Agricultural Extension Service of the University of Arkansas, Fayetteville, and Mrs. Gray, drove through Columbia recently and were here just about daylight or soon after. He writes: "We went around to see the Memorial Tower. It's wonderful!

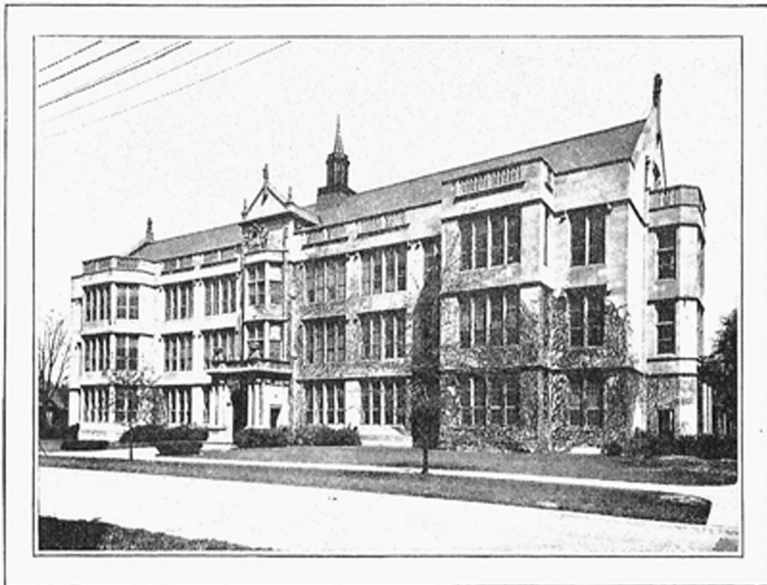

Education Building, University of Illinois, Urbana. Holabird & Roche, Architects.  
Built of Indiana Limestone from the quarries of the Indiana Limestone Company

## The Accepted Building Material for Colleges

INDIANA LIMESTONE is so desirable a building material that it has become the standard exterior stone for the country's great public buildings, memorials, churches, and commercial structures, as well as for collegiate buildings. Over 65% of all the finished building stone used in the United States is Indiana Limestone.

The extent and central location of this Company's quarries make it possible for us to deliver Indiana Limestone anywhere at prices that will compare favorably with the cost of local stone or even with the cost of substitutes.

Fine examples of collegiate architecture in Indiana Limestone are shown in a brochure which we will gladly send you free. This booklet may serve to widen your acquaintance with college buildings and to help you follow your institution's building program more intelligently.

For convenience, fill in your name and address below, tear out and mail to Box 827, Service Bureau, Indiana Limestone Company, Bedford, Indiana.

**INDIANA LIMESTONE COMPANY**

Name ..... Address .....

## WHEN YOU MOTOR TO COLUMBIA

Be sure to come to alumni motorists headquarters, leave your car here for attention, enjoy our service, and let your mind rest easy with the assurance that your car is safe and ready for your trip home.

## The Missouri Motor Co.

Jack Taylor's Place  
"Heavy" Thomas Assisting

ALUMNI MOTORIST  
HEADQUARTERS

Alumni in Columbia and everywhere, who enjoy quality printing and binding and who enjoy having their printing work done by those who enjoy doing good work, should by all means remember

## E. W. STEPHENS PUBLISHING CO.

Where Hitt Hits Broadway

Columbia, Mo.

E. W. Stephens, A.B. '67, A.M. '70, L.L.B. '05, President  
E. Sydney Stephens, A.B. '03, Vice-President  
Frank W. Dearing, '99, Secretary-treasurer

When an old timer has time to see only one thing at the University he will choose the "Tower."

Ignatius McCutchan, A.B. '96, c/o The State Mining Co., 304 Roberts Bldg., Tulsa, Oklahoma, visited the University recently.

T. J. Mairs, B.S. in Ag. '96, M.S. '00, Athenaeum, Agricultural Club, Rollins Scholarship in Agriculture, is Director of Correspondence Courses in Agriculture, State College at St. College, Pa. His home was formerly in Browning, Mo. Mrs. Mairs married Miss Charlotta Marie Riley, B.L. '98. They have three sons.

1897

M. J. Ostergrad, L.L.B. '97, cum laude, Phi Delta Phi, Athenaeum, graduate of the Central High School, Kansas City, is an Attorney in Kansas City, 422-6 New York Life Building, a member of the firm of Jamison, Ostergrad & Jamison. He married Miss Bertha Krause, a graduate of Christian College in 1911. They have one daughter, Marianne, sixteen.

1898

Irwin Raut, A.B. '98, formerly of Sedalia, is General Secretary of the Y. M. C. A. in Granite City, Ill. In their annual report a detailed outline is given of the great work of Mr. Raut in erecting a splendid new building, after only two years operation of which it has proved a real community center and a power house for general, wholesome influence. Mr. Raut is a brother of Walter Rautenstrauch, B.S. in M.E. '02, of New York City.

David A. Blanton, L.L.B. '98, is President of The Blanton Co., 318 S. Second Street, St. Louis.

Charles Edward Dewey, Arts and Engineering '98, Sigma Nu, charter member of TNE, halfback on the '96 team, football Manager '97-'98, third base four years, Captain and Manager two years, is special agent for the Equitable Life Assurance Society in Jefferson City. He recently addressed the Jefferson City Rotary Club on, "The Dignity of Life Underwriting," said to be one of the good talks of the year on the sale and purchase of insurance.

Irwin Raut, A.B. '98, Phi Beta Kappa, graduate of the Sedalia (Mo.) High School, is Secretary of the Y. M. C. A. in Granite City, Ill. He married Miss Florence Lamson of Sedalia in 1905. They have two sons.

Dr. Richard L. Sutton, Medicine '98-'99, L.L.D. '22, is a Physician in Kansas City, 1034 Rialto Building, and one of the University's most ardent supporters. Dr. Sutton is a graduate of the Rockport (Mo.) High School, graduate of the Medical Department, Columbia University, graduate of the U. S. Naval Medical School, post-graduate work at Johns Hopkins and in many European Universities. Was formerly assistant surgeon in the U. S. Navy, President of the City Club in Kansas City, and is Professor of Dermatology in the University of Kansas Medical School, and is a big game hunter of considerable note.

1899

Charles E. Prettman, Jr., L.L.B. '99, Attorney and Banker of Neosho, Mo., member of the University Board of Visitors, and Mrs. Prettman, were in Columbia recently, visiting their son, Chas. E. Prettman, III, who is a student in the University, member of the K. A. fraternity and a member of Missouri's championship Glee Club.

Jacobina Brandenburger, B.S. in Academics '99, Philaethian Society, is in St. Louis with office headquarters at 4101 Lindell Boulevard, residence address, Bristol Hotel. Miss Brandenburger was Secretary of the Washington, D. C., Alumni Association when she was located there.

Grover C. Kimberlin, A.B. '00, is in the mercantile business, Garden City, Mo.

1900

Mercer Arnold, A.B. '00, L.L.B. '02, At-

torney of Joplin, member of the University Board of Curators, has moved his office to the Joplin National Bank Building, Rooms 701-02.

## Good Bengals in the Big Burg--

Will certainly appreciate garaging in a friendly place — "The Garage Without a Grouch"—run by Frank Hall Kentnor, Missouri '09 — just a block north of the Coronado Hotel — where Spring Ave. runs right into the garage.

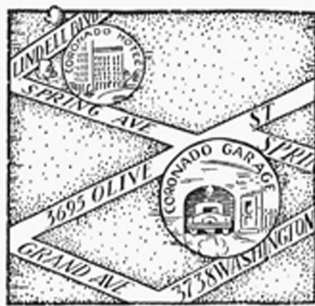

## Coronado Garage St. Louis

## STEPHENS COLLEGE

A Junior College for Women  
Columbia, Missouri

Member: The North Central Association of Colleges  
and Secondary Schools

For Publications Address:

President James M. Wood,  
Stephens College,  
Columbia, Mo.



## Save Your Eyes

Dr. C. W. Trill says:—"When I am not using the Farrington, my wife is using it; when my wife is not using it, our 8-year old daughter is using it. Every home should have at least one."

Insures  
Correct  
Posture



At last—a Long Felt Human Want is Filled by this great necessity—Dr. Farrington's portable

## Reading Table for the Lap

Conserves the Life of Your Eyes

Here is the helper you have always needed. It saves your eyes—conserves your energy—insures correct posture—prevents eyestrain—permits concentration with real relaxation and absolute comfort. The FARRINGTON supports books, magazines, reading matter, typewriter, writing materials, etc., at just the right angle to insure correct vision, regardless of position. It will help everyone who reads, writes, draws, etc.

### IDEAL FOR CHILDREN

Don't let your child hump! It's dangerous! Eyestrain, distorted organs, curved spine and retardation of normal development results. The Farrington compels correct posture.

### Students Delight In Its Use

Prof. R. L. Eaton, University of Wis., says: "It is a joy to read a book of any size, resting easily in a rocking chair. Thousands will now have a new joy reading while resting."

With the Farrington every one can increase their capacity for mental effort.

### Sit right—read right—feel right

Think what this means! Comfort, enjoyment, greater mental and physical energies. Greater facility for the mechanics of reading and writing. Genuine relaxation. The Farrington allows you to assume a comfortable position when reading, writing, etc.

### Indispensable to Invalids



Used with detachable metal legs for reading in bed by sick, invalid or crippled patient in home, hospital or sanatorium. Used on beach or in the camp for eating, cards, etc.

**Ideal Gift** Usable in so many ways, it will give many years of joyful service. Beautifully finished. Light weight (less than 45 ozs.) sturdily constructed, portable, folds to 1 inch. Size 12x18 inches. A handsome piece of furniture adjustable to any position.

Styles and Prepaid Prices

1. Natural Finish.....\$6.50
2. Walnut Finish.....7.50
3. Mahogany Finish.....7.50
5. Genuine Walnut.....9.50
6. Genuine Mahogany.....9.50

**Note:** Special detachable legs for reading, writing or eating in bed as shown above \$1.00 extra.

**Order Now on 5 Days' Trial** Just tell us the style "Farrington" will be shipped promptly, prepaid everywhere in U.S.A. Use it for 5 days. If you're not delighted, we will refund your money. Just enclose your check or instruct us to ship C.O.D. STATE STYLE DESIRED.

**The Farrington Company**  
21 W. Elm St.  
Dept. AG-4  
Chicago  
Illinois



Albert U. Brandt, B.S. in E.E. '99, is with the Public Utility Corporation, 816 Howard Street, San Francisco. He married Ruth B. Heck of Columbia in 1900. Their daughter, Marian, visited the University on December

Forest S. Lyman, B.S. in E.E. '00, E.E. '03, Kappa Sigma, Tau Beta Pi, OEBH, graduate of the Westport High School, Kansas City, is valuation engineer, Western Union Telegraph Co., 195 Broadway, New York City.

Francis M. Motter, B.L. '09, OEBH, formerly of Kirksville, Mo., is farming in Calgary, Alta., Canada, 225038 Avenue W. He married Miss Margaret Douglass of Chicago in 1910. They have one son, Francis Douglass, born October 14, 1913.

S. C. Shipley, Arts and Eng. '00, is Professor of Mechanical Engineering in the University of Minnesota at Minneapolis. He married Miss Mary Fillmore of Cincinnati, in 1909. They have two daughters, Annie Emily, sixteen, and Mary, twelve, and live at 59 Barton Avenue, S. E.

H. J. Bain, L.L.B. '01, Beta Theta Pi, graduate of the Trenton (Mo.) High School, is an Attorney in Trenton. He was City Attorney there from '05-'10 and Prosecuting Attorney for Grundy county from 1910-12. He married Miss Fern Hubbard of Chicago in 1908. They have one son, Frank, twelve.

Mrs. George A. Still, formerly Ardella Dockery, Arts '01, Kappa Kappa Gamma, is living in Kirksville, Mo. Mrs. Still is prominent in the women's organizations of the state. Her address is 502 S. Osteopathy Ave.

E. N. Meador, 1902-08, was recently chosen President of the Cassville, Mo., Commercial Club.

A. D. Whealdon, A.B. '02, Glee Club and Band, is teaching in the State Normal College, Superior, Wis. He married Miss Mary Lawton of Minneapolis in 1908. They have one son, Edwin Phillips, seventeen, and one daughter, Mary Lawton, twelve, and live at 1704 Hammond Avenue. He writes that Mr. George Simpson, B.S. in Ed. '09, A.M. '26, M.A. '27, is a member of their faculty.

James E. Baird, A.B. '03, Union Literary Society, is a teacher in Chicago, 11359 S. Irving Avenue. He married Miss Eunice M. Bent, former student in the University 1913-14 of Maryville, Mo. They have one son, James C., Jr., ten, and a daughter, Enid Maurine, thirteen. He writes, "It was worth the money to win over Northwestern. I waited 21 years for a victory over Chicago and now that Northwestern is defeated too, I am happy."

Louis L. Barth, A.B. '03, graduate of the Mexico (Mo.) High School, is a Merchant in Springfield, Mo., 132 Public Square.

Jacob W. Heyd, A.B. '03, Athenaeum, is teaching German and French in the North-east (Mo.) State Teachers' College at Kirksville. He married Miss Flora May Schlierholz, A.B. '03, of St Louis in 1905. They have one son, Joseph Wilhelm, 19, and one daughter, Arline Elizabeth, 21.

Mrs. A. W. Hull, formerly Mary S. Walker, A.B. '03, A.M. '04, Ph. D. Yale '09, Phi Beta Kappa, Sigma Xi, Rollins Scholarship, Kappa Kappa Gamma, and Mr. Hull are living in Schenectady, New York, 1021 Waverly Place. They have one son, Robert W., eleven, and one daughter, Harriett, nine.

W. B. Rollins, B.S. in M.E. '03, M.E. '05, Tau Beta Pi, valedictorian '03, Glee Club, St. Pat's graduate of the Kearney, Mo., High School, is a Consulting Municipal Engineer, 339 Railway Exchange Bldg., Kansas City. He married Miss Henrietta Groomer of Kearney in 1902. They have one son, John

**Change National Bank**  
Established 1865  
in Service and Safety

**PAUL PARSONS**

A name that stands for quality in photography. That's why students and townspeople have their work done at PARSONS.

## Always Alumni Headquarters.—

Alumni will be coming to Columbia this spring and summer in greater numbers than ever before, not only on week-ends but on every day of the school year. Alumni wanting reservations should notify us immediately. Our service is at your command.

### The Daniel Boone Tavern a distinctive Hotel

The ball-room of the Tavern has recently been converted into rooms—every room with a bath. Our dining room facilities in the main dining room and in the Coffee Shop are second to none.

We have an adequate Banquet Room in the basement.

We employ in every department many students who are working their way through the University. They are instructed to cater to the Alumni and former students.

Write, wire, or phone me when you want accommodations at the Tavern.

This will be the busiest season in the history of the University.



## DANIEL BOONE TAVERN

Alumni Headquarters

F. W. (Ramrod) Leonard  
Proprietor

Alumni Patronize Alumnus Advertisers

## HAIL THE GLEE CLUB!!

Glee Club Wins Another  
Championship

Missouri's Championship Glee Club under the direction of Professor Herbert Wall, again won the Missouri Valley Conference Glee Club Contest, which was held in Wichita on February 10. Kansas was second and the Oklahoma Aggies third. Missouri has won three of the four Valley Glee Club contests and has represented the Valley twice in the National Intercollegiate Contest, held in New York City. The winning of the Valley contest means that Missouri's Glee Club will compete in the National Contest again this year on March 10 in New York City. President H. H. Kinyon and Secretary William Resor of New York City Alumni Association, are making arrangements to entertain the Glee Club members while they are in New York City for the National Contest. John S. Hornback, President of the Washington, D. C., Alumni Association is making plans for their entertainment in Washington on March 13.

The following men were in the contest at Wichita:

First tenors: Rogers Monagan, St. Louis; Roger Townsend, Bucklin; Overton Fry, Louisiana; Charles Prettyman, Neosho; Ingram Kidd, Kansas City; Daniel Upham, Grafton, N. D.; Garnett Fowler, Kansas City; John Dromgold, Versailles; Emil Pape, Sweet Springs; and Carrington Burgess, Harrington, Del.

Second tenors: David Flournoy, Webster Groves; E. T. Fuller, Hannibal; Chester Brown, Cape Girardeau; Robert Kelley, Columbia; Harold Stites, Lake Benton, Minn.; Versa Town, Mansfield, La.; and Gordon Knox, Kansas City.

First basses: James Cottingham, Kansas City; Karl Goetz, St. Joseph; Everett Willis, Canadian, Tex.; George Gans, St. Louis; Hodgen Montagne, St. Louis; and Fred Edwards, Greenfield.

Second basses: Larry Mitchell, Macon; A. D. Otto, Kingston; Weston Bohn, Columbia; Paul Krueger, Ash-ton; Milton Bennett, Keytesville.

A. D. Otto was the student conductor at the contest. He was also student conductor last year.

The Glee Club has just completed a tour of Southeast Missouri, where they gave concerts at St. Charles, Flat River, Kennett, Charleston, Poplar Bluff, Caruthersville, Rolla and Eldon.

We congratulate Prof. Wall and his well-trained boys on this great and important victory! all alumni and University folk are proud of them! And we here at Millers are happy with them. Come in and see us boys—all of you.

George Helm

Frank Bihl

Woodson, eighteen, who plans to attend the University next year, and one daughter, Benetta, ten.

Earl B. Smith, B.S. in M.E. '03, M.E. '05, QEBH, Manager of the Independent and Savitar, left end on the football teams of '01, '02, and '03, formerly Engineer of Tests, U. S. Bureau of Public Roads, Washington, D. C., and Mrs. Smith, formerly Catherine Corbin, a summer session student of Hume, Mo., and their son, Earl Dillen, eleven, are living in Ames, Iowa, 915 Duff Avenue, where Mr. Smith is in the Mechanical Engineering Department of Iowa State College, Ames.

R. B. Wornall, A.B. '03, Athenaeon, formerly of Grandview, Mo., writes as follows: "Am wondering how many of us of 1903 plan to be on the campus next Commencement, a quarter of a century after getting one's degree. I'm one that does. Imagine I'll need a guide. Are the stepping-stones still across the street crossings? They said Athens was the only other town that had 'em—and Athens was built back yonder in B. C., long before there was ivy on the columns or a rick of cordwood in Doc. Jesse's backyard — this handy for funeral pyres for Jayhawks, and Cornhuskers. See Dr. Jesse's speech in Savitar of about 1902-03."

1904  
Congressman M. A. Romjue, LL.B. '04, and Mrs. Romjue, of Macon, recently visited their son, Lawson Rodney, who is a student in the University.

Frank Hewitt Birch, A.B. '04, graduate of Hannibal (Mo.) High School, Manager and Director of the '04 Glee Club, is in New York City, Graybar Building, where he is in charge of his own company, the Criterion Advertising Co. Mr. Birch has been Secretary and President of the New York Alumni Association and is one of our most loyal alumni.

Forrest C. Donnell, A.B. '04, LL.B. '07, Kappa Sigma, Phi Delta Phi, QEBH, Phi Mu, Phi Beta Kappa, Business Manager of the Independent, Attorney of St. Louis, announces the formation of a law partnership on January 1. The firm will be known as Holland, Lashly & Donnell, with offices on the 7th Floor of the Central National Bank Building, 705 Olive Street, St. Louis. The members of the new firm will include the members of the law firm of Spencer, Donnell & McDonald and of the law firm of Holland, Rutledge & Lashly, who are, Robert A. Holland, Jr., Jacob Mark Lashly, and Thomas F. McDonald. The new firm will also include Oliver J. Miller, LL.B. '10, and Maurice P. Phillips. There will be associated with the firm Louis A. McKeown, J. Wesley McAfee, LL.B. '22, Harold C. Ackert, George F. Wise, LL.B. '27, and Owen D. Fender.

Eugene Fair, A.B. '04, A.M. '09, Ph.D. Columbia '22, formerly representative in the Legislature, is President of the State Teachers College at Kirksville, and also President of the State Teachers Association. He married Miss Alta Lorenz, a former student in the University in 1903. They have one son, Eugene Robert, ten, and two daughters, Elizabeth, fourteen, and Sara Eleanor, eighteen.

J. L. Hamilton, B.S. in E.E. '04, Century Electric Co., formerly President of the Engineering Alumni Association, and Mrs. Hamilton, have changed their residence address to 87 Hampton Park, Clayton, Mo.

Dr. M. S. McMurtry, M.D. '04, Band, Orchestra, baseball, football, is a surgeon at Clovis, Calif. He married Miss Luerelia C. Smith in 1911. They have one son, Clayton H., twelve, and one daughter, Kathleen.

Miss Ella Lee Moulton, A.B. '04, A.M. '09, History Scholarship '08, is Dean of Women, at the Northern State Teachers College, Aberdeen, S. D. She is President of the State Organization of Deans of Women. Her home was formerly in King City, Mo.

Earl F. Nelson, A.B. '04, LL.B. '05, Attorney of St. Louis, past President of the Law Alumni Association, recently presented the Law School with an engraved copy of Bing-

## Y. M. C. A. to be Endowed!!

## Dr. Brooks Heads Campaign

President Stratton D. Brooks announced recently that plans had been completed for a campaign to provide a fund of \$100,000 for the endowment of the University Y. M. C. A., and included provisions for using the Y. M. C. A. Building for a temporary Union. A state-wide campaign for \$60,000 has been launched, with Dr. Brooks as Chairman. The money raised will be used to pay off the Y. M. C. A. indebtedness, \$22,000 to completely remodel and revamp the building, to cost \$33,000, such that it will be ideally suitable for a temporary Union and to permanently endow the Y. M. C. A. It is hoped to have the building ready for occupancy when school starts next fall. All of the student offices, including the office of the student president, the student council, the Savitar, W. S. G. A., Y. M. C. A., Y. W. C. A., and other organizations too numerous to mention will be provided in the temporary Union, as will permanent offices for the Parents' Association, and one floor will be selected by the Alumni Association for alumni offices. The Memorial Union Committee will outline the plans which the Y. M. C. A. Committee will follow for remodeling the building for a temporary Union, on such a basis that the building will be remodeled in tip-top shape for a Union. Not one cent of the money pledged to the Memorial Union will be used for the temporary Union. Collection on Memorial pledges will go right along and as soon as sufficient money is collected on Memorial pledges the Memorial Committee will make financial arrangements to build the permanent Union at the site of the Memorial Tower.

All students who were living in the Y. M. C. A. dormitory moved out at the end of last semester, all the equipment in the building was sold recently, and remodeling work will begin as soon as the campaign for funds has been completed.

The campaign started in St. Louis early in February. President Brooks met there with the St. Louis chairman, John T. Garrett and the following members of his committee: Guy A. Thompson, vice-chairman; and W. Frank Carter, Forrest C. Donnell, Arnot Finley, Ralph T. Findley, Fred D. Gardner, Arthur M. Idler, William T. Jones, Harold M. McPheeters, Franklin Miller, E. Lansing Ray, Albert L. Schwitzer, R. H. Switzer, Frank R. Tate, and Grant Wyatt, Jr.

President Brooks also visited Kansas City in the interest of the campaign. Julian Wornall, President of the Kansas City Alumni Association is chairman of the campaign committee there. Other members of the committee are Senator James S. Summers, R. B. Caldwell, Shannon C. Douglass, and William Buchholz.

Dean Albert K. Heckel is sending student solicitors throughout the state for funds for endowing the Y. and John F. Williams, University Publisher, is handling the publicity.

It is the hope that this campaign will be a success in order that the Y. may be permanently endowed and relieved of the handicap of the present building and in turn a temporary Union will be provided until such time that funds will permit the building of the permanent one.

For the Freshest of  
Flowers in Columbia  
write, wire, or phone

Bernard's  
The Florists

919 Broadway

Phone 2121

THE CO-OP

Charles E. Barkshire, Mgr.

## NEW TEACHERS BUILD- ING DEDICATED

The new \$55,000 headquarters building of the Missouri State Teachers' Association on Sixth Street, across from the Parker Memorial Hospital on the site where the old University Prep School was located, was dedicated on February 4. Eugene Fair, President of the State Teachers' Association and President of the State Teachers College at Kirksville, presided. The Rev. W. C. Gibbs of the Bible College delivered the invocation. The following were on the program:

History of the building program, Uel W. Lamkin, Maryville, chairman building committee.

Acceptance of building for executive committee, C. E. Burton, Piedmont, chairman executive committee.

Five Minute Talks: Miss Genevieve Turk, former president Missouri State Teachers Association, Kansas City; Miss L. R. Ernst, chairman executive committee, 1927, St. Louis; E. L. Hendricks, former president Missouri State Teachers Association, Warrensburg; Miss Ella V. Dobbs, former president Missouri State Teachers Association, Columbia; Miss Mathilda C. Gecks, former president Missouri State Teachers Association and chairman department classroom teachers, St. Louis; Roscoe V. Cramer, president School Administration Association, Columbia; L. F. Blackburn, representing the County Superintendents Association, Independence; Chas. A. Lee, state superintendent of schools, Jefferson City.

To all these we extend hearty congratulations—and particularly do we, with their host of friends, congratulate and commend E. M. Carter, Sec'y Mo. State Teachers Assn., and T. J. Walker, Editor of School and Community."

## DORN-CLONEY LAUNDRY CO.

Managed by the Milburn Boys

Alumni Patronize Alumnus Advertisers

ham's "Stump Speaking," which is hanging in the club room of Lee H. Tate Hall.

Chas. Schultz, B.S. in C.E. '04, C.E. '05, track '03-'04, Captain latter year, graduate of the Hannibal (Mo.) High School, is city manager of Tulsa.

Lewis W. Thieman, B.S. in Ag. '04, Rollins Scholarship in Ag. '03, is one of Missouri's most successful farmers and stockmen at Aullville, Mo. U. S. Highway No. 40 passes right by his farm and he writes that he will be glad to see his old friends and classmates when they come by. He is school director, and director in the Farmers Bank of Higginsville. He married Miss Lydia Weber of Sweet Springs in 1908. They have two sons, Homer L., fifteen, and Harold W., thirteen, and both boys are planning on enrolling in the University. Mr. Thieman never misses Farmers' Week in Columbia and at the annual meeting of the Ag alumni was elected fifth Vice-President.

Miss Calla E. Varner, A.B. '04, is Principal of the Central High School, St. Joseph. She is one of the University's staunch supporters.

Porter H. Albright, Engineering '05, graduate of the Lamar (Mo.) High School, is a civil engineer in Los Angeles, 1444 Valencia Street. He was formerly President of the Los Angeles Alumni Association. He married Miss Lee Glauum of Los Angeles in 1909.

Simon M. Frank, A.B. '05, Beta Theta Pi, Athenaeum, Managing Editor of the Independent, organizer of the Chess Club and the St. Louis Club, is President of the Frank & Meyers Neckwear Co., 1130 Washington Avenue, St. Louis. He married Miss Mabel M. Pitzele in 1913. They have two daughters and live at 5112 Waterman Avenue.

Omer Evert Malsbury, B.S. in C.E. '05, St. Pat's, graduate of the Joplin (Mo.) High School, is a civil engineer, Cristobal, Canal Zone. He married Miss Carmen Schuler in 1912. They have one son, Charles Schuler, fifteen, and two daughters, Carmencita Marcella, fourteen, and Helen Jacqueline, eleven.

Chas. K. Martin, B.S. in E.E. '05, Sigma Xi, Tau Beta Pi, is proprietor of the Martin Motor Co., 438 St. Louis Street, Springfield, Mo. He married Miss Alva D. Withers, 1904-06, of Columbia in 1907. They have two sons, Chas. K., Jr., eighteen, and Edwin L., sixteen, and two daughters, Lois, fourteen, and Mary Ann, eight.

Chas. G. Ross, A.B. '05, Washington correspondent for the St. Louis Post-Dispatch, is giving a series of talks over WRC from Washington at seven-thirty every other Tuesday night, beginning January 10, on "What Congress Is Doing." The program is sponsored by the National League of Women Voters.

Arthur Tarance Welborn, Law '05, is an Attorney in Bloomfield, Mo., a member of the firm of Wammaek, Welborn & Cooper. He married Miss Winifred Irene Cobb in 1914. They have three sons, Joe Cobb, thirteen, Robert R. W., twelve, and William S., ten.

William H. Bassett, A.B. '06, is with the Southwestern Bell Telephone Co., St. Louis. Mrs. Marshall E. Ford of Maryville, Mo., formerly Beatrix Winn, A.B. & B.S. in Ed. '06, Alpha Phi Sigma, Fellowship in English, is Secretary of the Northwest (Mo.) Press Association, and Director of the American Association of University Women. Her sister,

## "Brick" Travis!

Any time that name doesn't attract your attention there is something wrong.

J. Ed (Brick) Travis, Jr., alumnus, famous in Missouri's football annals, President of the St. Charles Rotary Club, is proprietor of The Travis Motor Co., 563 Clay Street, St. Charles, handles Buicks, gives motor service of every description at "Brick's Corner," right on No. 40 as you go through St. Charles. Stop there—tell him hello—and get motor service.

To Col. Kerth, his staff of co-workers, and the boys of the R. O. T. C. we extend congratulations.

A proposed cadet officers clubhouse for R. O. T. C. student officers at the University is under consideration. The general plan provides for a non-profit corporation to be organized to finance the building plans. The proposed clubhouse and property near the campus will entail an expenditure of approximately \$50,000, to be raised by subscriptions from alumni and advanced course students in the corps. Alumni in Kansas City have been consulted by Col. M. C. Kerth, professor in military science.

The R. O. T. C. Rifle Team, under the leadership of Coaches J. J. Cochran and Captain G. E. Parker, defeated the Washington University team in St. Louis on February 4. Those who competed were: C. M. Westcott, (Capt.) R. H. Taylor, L. G. Staub, W. C. Winston, T. J. Rodhouse, Jr., P. C. Seenny, B. G. Edmondson, J. B. Bailey, E. K. Branson, H. M. Richeon, A. D. Glover and C. C. McEmore.

Thomas Hartley Pollock, president of the student council of the university, was appointed Colonel of the Infantry, and Joseph L. Harmon of Odesa was named Colonel of the Field Artillery unit.

Harry Howze of Texarkana, Ark., University of Missouri football player was named Lieut. Colonel of the Infantry and Karl R. Bopp of Kirkwood, Lieut. Colonel of the Artillery.

**Infantry—Majors**  
Orestes Roosevelt Catron, Montrose; William H. Utz, Jr., St. Joseph; Jack Rentsch Adams; Elbert Hasenritter, Hermann.

**Captains**  
James W. Allee, Eldon; John K. Anthony, Humphrey, Ark.; E. R. Branson, H. D. Coburn, Chillicothe; C. C. Couchman, Charles W. Craig, Fortescue; Marcus Craig, Lester Dunigan, Alton; D. M. Flournoy, Webster Groves; Albert Given, Malvern, Ark.; Douglas Jackson, Kansas City; Maurice Langston, Texhoma, Okla.; John Knox Little, Kansas City; Irvin Sam Major, Paris; John H. Parkinson, St. Joseph; Ben Payne, Jr.; Thomas H. Records, Independence; J. L. Russell, East Prairie; William C. Schaeffer, Kansas City; Scott R. Davis; Perry C. Spenny, Hannibal; W. C. Talbert, James L. Tarr, Nevada; Charles Westcott, T. D. White, Roswell, N. M.; Robert O. Winkin, Kansas City; J. E. Barrett, St. Louis; Scott Kennedy, Kansas City; Roy Leffingwell, Dallas, Tex.; D. H. Long, Kansas City; Howard Smith, Ridgeway; Raymond Thompson; T. M. Parks.

**Field Artillery—Majors**  
Charles Dudley Miller; Lionell Schott, Sedalia; Lucian Morrison, Tulsa, Okla.; Harold E. Gove, Linn.

**Captains**  
Henry Atherton, Kansas City; Roy M. Barnes, Albany; W. C. Beasley, St. Joseph; R. S. Bradley, W. E. Cheatham, Warrensburg; Cecil Clements; L. R. Cochran, Joplin; Robert E. Coerver, Kansas City; D. J. Condit, Bartlesville, Okla.; John W. Elzea, Monroe; Russell M. Fort, Springfield; N. K. Givens, St. Louis; J. L. Hamilton, Clayton; C. W. Hill, Kansas City; A. K. Lee, Joplin; J. L. Martens, Kansas City; R. P. Mills, Orrick; Max Mollenkamp, Higginsville; Lee H. Morrison, Mercedes, Tex.; B. L. McCray, Kansas City; Sidney B. Neate, Jr.; William E. Ober, Kansas City; C. W. Reed, Kansas City; Bernard Schaff, St. Louis; L. I. Scott, Gallatin; M. E. Stalker, La Monte; Robert W. Stockton, St. Louis; Stanley W. Stuck, Kansas City; R. K. Torrence, Kansas City; Louis L. Turner, Kansas City.

## Victor - Barth Clothing Co.

I. A. BARTH  
Ninth and Broadway

# THINK!

of the

## Sensible Rates

at the

### Hotel Columbian Columbia, Mo.

## Memorial Tower

Home Economics Building and the addition to same, now under construction, the new University Hospital, Methodist Girls' Dormitory, Boone County National Bank Building and many others are "Simon Built."

### Simon Construction Company

314-18 Guitar Building  
Columbia, Missouri

Lula Mae, now Mrs. K. E. Major, 3114 Wisconsin Avenue, Milwaukee, attended the University from 1906-10.

Robert W. Jones, A.B. '06, LL.B. '13, Professor of Journalism in the University of Washington, Seattle, will represent the University on the occasion of the inauguration of Matthew Lyle Spencer as President of the University of Washington on February 22.

Morton M. Prentiss, A.B. '06, S. A. E., T.N.E., and Glee Club, is President of the Merchants National Bank, Baltimore, Md. He married Miss Frances C. Lusk of Aberdeen, Miss., in 1921. They have two sons, Morton M., Jr., and Garnett M., and their residence address is 112 Elmhurst Road, Roland Park, Baltimore.

Judge Merrill E. Otis, A.B. '06, A.M. & LL.B. '10, was commended recently as follows on the editorial page of the Kansas City Star: "American judges are handicapped by complicated and cumbersome codes and methods of procedure, but some of them have not always availed themselves of their full prerogatives in speeding up their dockets and facilitating justice. There is, however, increasing effort among judges to effect such reforms as are possible in their handling of cases. Judge Merrill E. Otis, on taking charge of the criminal docket of the federal court for the ensuing year has announced a program for expediting cases and making punishment speedy and inexorable. 'A sentence is for punishment,' said Judge Otis in making his announcement for the session. Judge Otis's attitude is not encouraging to criminals and their counsel. The more criminals are impressed with the belief they can not escape punishment by delays, by legal chicanery, by soft clemency, the more they will fear and respect the law."

Earl Querbach, B.S. in C.E. '06, C.E. '08, Tau Beta Pi, QEBH, Delta Tau Delta, is a structural engineer with the American Bridge Company, Ambridge, Pa. He married Miss Emma Quernheim of Waterloo, Ill., in 1909. They have one son, Edward Earl, nine. His sister, Leola, now Mrs. F. J. Bullivant, attended the University 1907-08. Mr. Querbach has been Treasurer and Vice-President of the Pittsburgh Alumni Association.

William A. Davidson, B.S. in C.E. '07, is a civil engineer with the Missouri Pacific Railroad, Jefferson City. He married Miss Abbie Lee Lusk of Buncheon, Mo., in 1915.

What is your daily reminder of your University days?

Is it a University souvenir on your desk, a photograph of the columns, of the Memorial Tower or a building?

See that your office or your desk has a suitable reminder of your University days. Write one of us personally.

Come see us when in Columbia.

R. E. (Rube) and B. W. Lucas  
**THE MISSOURI STORES**

They have one son, William, nine.

L. G. Graf, B.S. in Ed. '07, LL.B. '14, Acacia, is an editor and Attorney at Hermann, Mo. He was Prosecuting Attorney of Gasconade County for three terms and is in charge of two newspapers at Hermann.

Thomas F. Montgomery, A.B. '07, Kappa Sigma, is farming at Bolckow, Mo. Mr. Montgomery was a member of the Missouri General Assembly, representing his county in the House of Representatives in the sessions of 1925 and 1927.

Dr. T. G. Orr, A.B. '07, graduate of the Carrollton (Mo.) High School, M.D. Johns Hopkins '10, Beta Theta Pi, QEBH, Glee Club, President of the Arts Class '07, is a surgeon in Kansas City, 802 Medical Arts Bldg. He married Miss Irene H. Harris of Syracuse, N. Y., in 1913. They have one son, Thomas Grover, Jr., eleven.

*The Best Dairy Products for  
Spring*

We find it pays to advertise in the Alumnus.

The alumni and former students of the University in Columbia appreciate the support given their magazine, *The Alumnus*, by the Columbia business men.

The Central Dairy appreciates this business and we do everything we possibly can to cater to our friends among the alumni and former students.

## CENTRAL DAIRY

"Dot" Sappington and  
Clyde L. (Brick) Shepard  
Proprietors

*"Mother May We Have More?"*

# BUSY BEE CANDIES

The Ever Popular  
"LADY-LOVE" CHOCOLATES

Holiday or Post-Holiday Season—it makes no difference . . . the demand for Busy Bee's Supreme Blend is always the same.

For Sale in Columbia by  
**TAVERN DRUG CO.**

Heath & Lightner  
**BUSY BEE CANDY CO., ST. LOUIS**

# HARRIS'

**Eating Headquarters for Alumni  
and Students and  
Parents**

Welcome Engineers March 16-17

You'll find the University-  
College Atmosphere at

# HARRIS'

A. A. (Duck) Millard and Stanley Sisson, Proprietors

Blue Suits Will Be Unusually Good For Spring.

The Basque Model Is An Exceptional  
Style For Young Men.

BOYD-RICHARDSON COMPANY

Olive and Sixth

St. Louis, Mo.



ROOSEVELT  
New York, N. Y.



MOUNT ROYAL  
Montreal, Can.



RADISSON  
Minneapolis, Minn.



SENECA  
Rochester, N. Y.



BLACKSTONE  
Chicago, Ill.



PERE MARQUETTE  
Peoria, Ill.



WILLARD  
Washington, D. C.



CORONADO  
St. Louis, Mo.



OAKLAND  
Oakland, Calif.



WOLFORD  
Danville, Ill.



NEIL HOUSE  
Columbus, O.



CLAREMONT  
Berkeley, Calif.



URBANA-LINCOLN  
Urbana, Ill.



SCHENLEY  
Pittsburgh, Pa.



CALIFORNIAN  
Fresno, Calif.



SAINT PAUL  
St. Paul, Minn.



MULTNOMAH  
Portland, Ore.



PALACE  
San Francisco, Calif.



SINTON  
Cincinnati, O.

## These hotels are your hotels

*Special features are provided for our Alumni*

Our alumni are urged to use Intercollegiate Alumni Hotels when travelling, and when arranging for luncheons, banquets and get-togethers of various sorts.

You will find at each Intercollegiate Alumni Hotel an index of the resident Alumni of the participating colleges. Think what this means when you are in a strange city and wish to look up a classmate or friend.

You will find at these hotels a current copy of your Alumni publication.

You will also find a spirit of co-operation and a keen desire to see you comfortably housed and adequately provided for. Reservations may be made from one Intercollegiate Alumni Hotel to another as a convenience to you.

Intercollegiate Alumni Hotels are a new and vital force in assisting your Alumni Secretary. He urges you to support them whenever and wherever possible. He will be glad to supply you with an introduction card to the managers of all Intercollegiate Alumni Hotels, if you so request.

## THE PARTICIPATING COLLEGES

*The alumni organizations of the following colleges and universities are participants in the Intercollegiate Alumni Hotel movement:*

Akron	Colorado	Maine	Oregon State	Virginia
Alabama	Columbia	M. I. T.	Penn State	Virginia
Amherst	Cornell	Michigan State	Pennsylvania	Polytechnic Institute
Antioch	Cumberland	Michigan	Princeton	Washington and Lee
Bates	Emory	Mills	Purdue	Washington State
Beloit	Elmira	Minnesota	Radcliffe	Washington (Seattle)
Bowdoin	Georgia	Missouri	Rollins	Washington (St. Louis)
Brown	Georgetown College	Montana	Rutgers	Wellesley
Bryn Mawr	Goucher	Mount Holyoke	Smith	Wesleyan College
Bucknell	Harvard	Nebraska	South Dakota	Wesleyan University
Buffalo	Illinois	New York	Southern California	Western Reserve
California	Indiana	North Carolina	Stanford	Whitman
Carnegie Institute	Iowa State College	North Dakota	Stevens Institute	Williams
Case School	Kansas	Northwestern	Texas A. and M.	Winthrop
Chicago	Teachers' Coll.	Oberlin	Texas	Wisconsin
College of the	Kansas	Occidental	Tulane	Wittenberg
City of New York	Lake Erie	Ohio State	Union	Wooster
Colgate	Lafayette	Ohio Wesleyan	Vanderbilt	Worcester
Colorado	Lehigh	Oklahoma	Vassar	Polytechnic Institute
School Mines	Louisiana	Oregon	Vermont	Yale

ST JAMES  
San Diego, Calif.WALDORF-ASTORIA  
New York, N. Y.ONONDAGA  
Syracuse, N. Y.WOLVERINE  
Detroit, Mich.BENJAMIN FRANKLIN  
Philadelphia, Pa.MUEHLEBACH  
Kansas City, Mo.

## Intercollegiate Alumni Hotels



Every Dot Marks an Intercollegiate Alumni Hotel

Baltimore, Md., *Southern*  
Berkeley, Cal., *Claremont*  
Bethlehem, Pa., *Bethlehem*  
Birmingham, Ala., *Bankhead*  
Boston, Mass., *Copley-Plaza*  
Chicago, Ill., *Blackstone*  
Chicago, Ill., *Windsor*  
Cincinnati, Ohio, *Sinton*  
Columbus, Ohio, *Neil House*  
Danville, Ill., *Wolford*  
Detroit, Mich., *Wolverine*  
Fresno, Cal., *Californian*  
Kansas City, Mo., *Muehlebach*

Lincoln, Nebr., *Lincoln*  
Los Angeles, Calif., *Biltmore*  
Madison, Wis., *Park*  
Minneapolis, Minn., *Radisson*  
Montreal, Canada, *Mount Royal*  
New Orleans, La., *Monteleone*  
New York, N. Y., *Roosevelt*  
New York, N. Y., *Waldorf-Astoria*  
Northampton, Mass., *Northampton*  
Oakland, Cal., *Oakland*  
Peoria, Ill., *Pere Marquette*  
Philadelphia, Pa., *Benjamin Franklin*  
Pittsburgh, Pa., *Schenley*

Portland, Ore., *Multonomah*  
Rochester, N. Y., *Seneca*  
Sacramento, Cal., *Sacramento*  
St. Louis, Mo., *Coronado*  
St. Paul, Minn., *Saint Paul*  
San Diego, Cal., *St. James*  
San Francisco, Cal., *Palace*  
Seattle, Wash., *Olympic*  
Syracuse, N. Y., *Onondaga*  
Toronto, Canada, *King Edward*  
Urbana, Ill., *Urbana-Lincoln*  
Washington, D. C., *Willard*  
Williamsport, Pa., *Lycoming*

The Intercollegiate Alumni Hotel movement is sponsored by the Alumni Secretaries and Editors of the participating colleges and directed by  
INTERCOLLEGIATE ALUMNI EXTENSION SERVICE, 18 E. 41st St., New York, N. Y.

### DIRECTORS

J. O. BAXENDALE  
Alumni Secretary  
University of Vermont

A. C. BUSCH  
Alumni Secretary  
Rutgers College

R. W. HARWOOD  
Harvard Alumni Bulletin  
Harvard University

STEPHEN K. LITTLE  
Princeton Alumni Weekly  
Princeton University

JOHN D. MCKEE  
Wooster Alumni Bulletin  
Wooster College

HELEN F. McMILLIN  
Wellesley Alumnae Magazine  
Wellesley College

J. L. MORRILL  
Alumni Secretary  
Ohio State University

W. R. OKESON  
Treasurer of  
Lehigh University

R. W. SAILOR  
Cornell Alumni News  
Cornell University

W. B. SHAW  
Alumni Secretary  
University of Michigan

ROBERT SIBLEY  
Alumni Secretary  
University of California

FLORENCE H. SNOW  
Alumnae Secretary  
Smith College

E. N. SULLIVAN  
Alumni Secretary  
Penn State College

LEVERING TYSON  
Alumni Federation  
Columbia University

E. T. T. WILLIAMS  
Brown University

KING EDWARD  
Toronto, Can.BANKHEAD  
Birmingham, Ala.BETHLEHEM  
Bethlehem, Pa.LYCOMING  
Williamsport, Pa.MONTELEONE  
New Orleans, La.SOUTHERN  
Baltimore, Md.PARK  
Madison, Wis.NORTHAMPTON  
Northampton, Mass.BILTMORE  
Los Angeles, Calif.COPLEY-PLAZA  
Boston, Mass.LINCOLN  
Lincoln, Neb.WINDERMERE  
Chicago, Ill.OLYMPIC  
Seattle, Wash.SACRAMENTO  
Sacramento, Calif.PARK  
Madison, Wis.

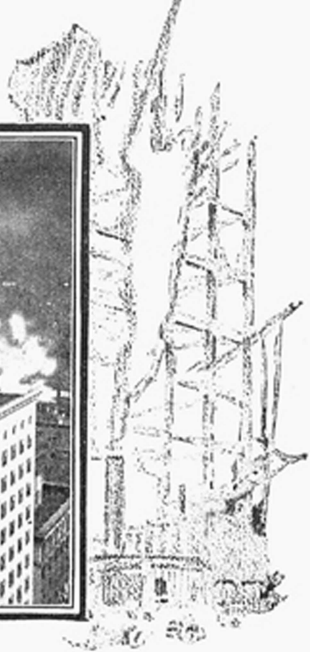
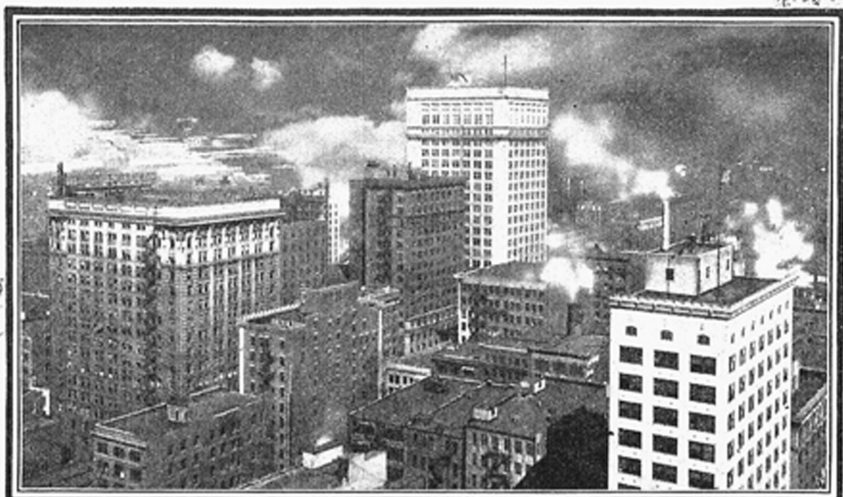

# KEEPING PACE

Kansas City grows. The advertisers and printing craft of Kansas City and the Southwest increase their demands in business art and photo-engraving. We are keeping pace. A merger with the Baird Company Engravers of Kansas City adds greatly to our resources of skill and equipment, making this more than ever a versatile and effective organization, one of the largest in its line west of Chicago. Ben F. Seward, '15, is president and treasurer. When corporate changes are completed, our name will be "Burger-Baird Engraving Co." For the present, address

*The Burger Engraving Co.*

8th & WYANDOTTE STS  
KANSAS CITY.





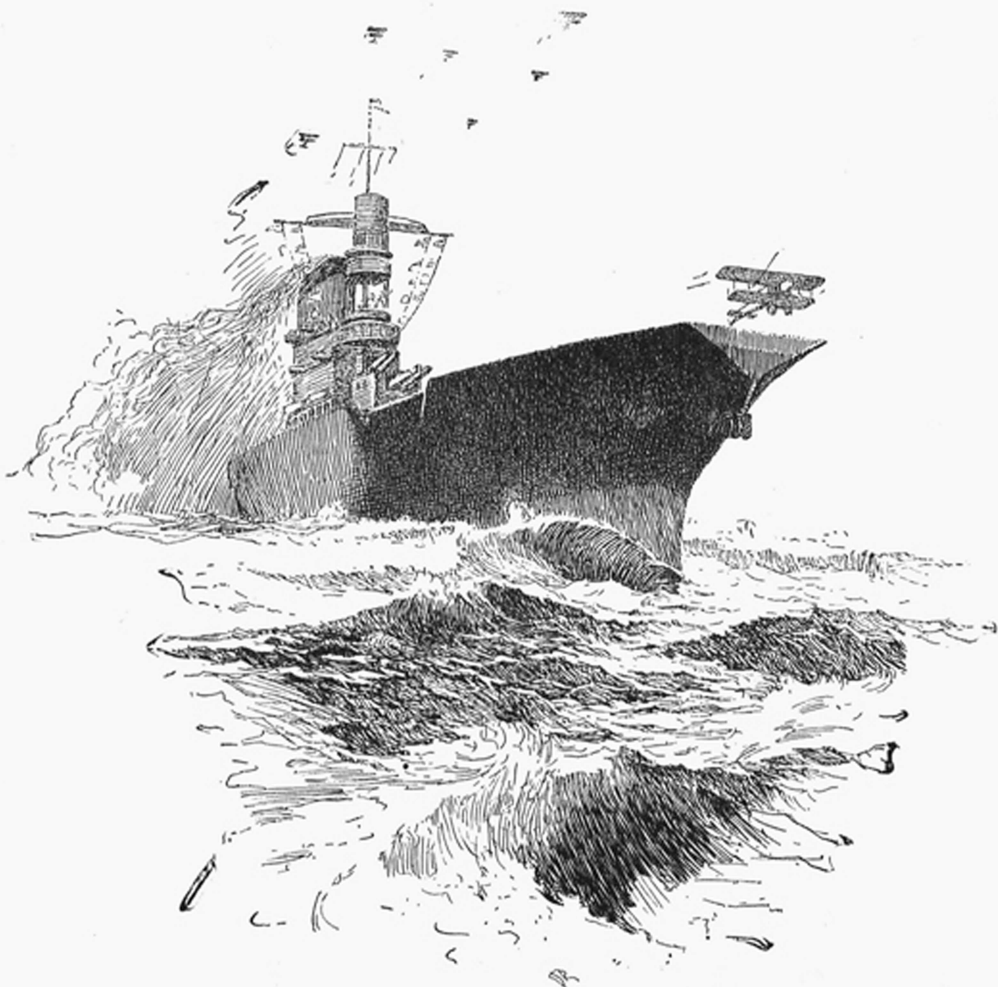

## “Submarine sighted—*position 45*”

**B**ATTLE PLANES leap into action—springing from a five-acre deck—sure of a landing place on their return, though a thousand miles from shore.

This marvel of national defense was accomplished—and duplicated—when the airplane carrier, U. S. S. Saratoga, and her sister ship, U. S. S. Lexington, were completely electrified.

In each, four General Electric turbine-generators deliver, com-

bined, 180,000 horse power to the propellers—enough to drive the ship at 39 miles an hour—enough to furnish light and power for a city of half a million people.



The General Electric Company has developed powerful marine equipment, as well as electric apparatus for every purpose of public advantage and personal service. Its products are identified by the initials G-E.

And in the familiar occupations of daily life, electricity is working wonders just as great—improving industrial production, lifting the burden of labor, speeding transportation, and multiplying the comforts of home.

6-14K

# GENERAL ELECTRIC

# Hot Springs

National Park, Ark.



## The NATION'S PLEASURE RESORT

**Now at Its Best**

Old in point of service to humanity, but ever young in its appeal to health and pleasure seekers, Hot Springs ushers in the new season better prepared than ever to offer you a full share of its joys, comforts and benefits.

**All Yours to Enjoy**

Golf — Hiking — Tennis  
 Motoring — Riding  
 World Famous Baths  
 Luxurious Hotels  
 Ideal Weather — Marvelous  
 Scenery

**Only a Short Distance Away  
 On Fine, Fast Trains via**

Tickets, Reservations, Illustrated Literature, Missouri Pacific  
 Lines Ticket Agent or —

**Hot Springs is the  
 Home of Mountain  
 Valley Water**

W. F. Miller  
 Div. Pass. Agent  
 MO PAC. RAILROAD CO  
 1650 Ry. Exch. Bldg  
 St. Louis Mo



*"A Service Institution"*



Artists, Designers  
Photo-Engravers

*For All Printing  
and Advertising Purposes*

914 Pine St.

St. Louis, Mo.

# You'll Appreciate

- the Attractive Rates
- the Dining Facilities
- the Handy Location



## 500 Rooms

Room without Bath .....	\$2.00 and up
Room with Bath .....	\$2.50 and up
Double Room and Bath .....	\$4.00 and up
Room with two single beds and Bath .....	\$5.00 and up

RESTAURANT—COFFEE SHOP

*"Service at All Times Day and Night."*

POPULAR PRICES

# Hotel Baltimore

12th Street and Baltimore Ave.

KANSAS CITY, MO.



## Sets a New Standard

### Latest Achievement Shown in Magnificent New Equipment

To maintain the high standard of its passenger service, the Wabash Railway has placed forty-four new all-steel passenger cars including Dining Cars, Club-lounge Cars, Cafe-dining Cars, Coaches and Chair Cars on its trains to and from important terminals such as St. Louis, Kansas City, Chicago and Detroit. Constructed under plans and specifications that required every consideration for the passenger, they embody all modern features for safety, convenience and comfort, having everything necessary to satisfy the most exacting passenger.

### Roller Bearings

Roller bearings which give a gliding smoothness to the motion of the car as it literally "rolls" along, is an outstanding feature of the dining cars and club-lounge cars. Enjoyment of the meals and service is greatly increased by this smooth and quiet "gliding" over the rails.

### Other Features

Other new features include a starting attachment for raising windows when they stick; seats designed by noted surgeons for health and comfort; pure filtered drinking water with water and ice in separate compartments; exhaust ventilators producing a constant change of air; abundance of electric lights, with dimming device; improved system of vapor heating; luxurious furnishings; beautiful decorations. All cars of solid all-steel construction with steel floors, sides, ends, roofs and trucks and steel inside finish.

### No Better Trains—Anywhere

The St. Louis-Kansas City "Midnight Limited" with compartment sleeping cars and new club-lounge cars equipped with roller bearings; the "Banner Blue Limited" between Chicago and St. Louis with added refinements of latest design dining car, equipped with roller bearings; the Chicago-St. Louis "Midnight Limited" with new club-lounge cars on roller bearings, are among the world's finest trains. There are no better trains anywhere.

*You are cordially invited to consult any representative of the Wabash Railway for travel information, regardless of where you are going—or write to the undersigned.*

Enjoy This New Equipment—Travel via  
Wabash Railway

H. E. Watts, Passenger Traffic Manager, St. Louis.

**Wabash**  
SERVING SINCE 1838

#### Thru Service over the Wabash Ry.

—between—

St. Louis	and Chicago
"	and Kansas City
"	and Detroit
"	and Toledo
"	and Omaha
"	and Des Moines
"	and St. Paul
"	and Minneapolis
"	and Denver
"	and Salt Lake City
"	and San Francisco
"	and Los Angeles
Chicago	and St. Louis
"	and Detroit
"	and New York
"	and Hot Springs
Detroit	and Chicago
"	and St. Louis
"	and Kansas City
"	and Buffalo
"	and New York City
"	and Evansville
Kansas City	and St. Louis
"	and Detroit

# HOTEL MAYFAIR

*Where Service is a Reality*

Charles Heiss is the amiable, genial, and courteous manager. He is particularly anxious to give personal attention to University folk, their requests for reservations, and their personal comfort while stopping at his hotel.

Hotel Mayfair is the home of "The Voice of St. Louis, Inc." Radio Station KMOX, one of the largest in the United States. Mayfair guests are especially welcome to the visitor's auditorium, where you can see and hear the artists.



THE MAYFAIR HOTEL

*St. Louis' Newest and Most  
Modern Hotel*

Located right in the center of the business, theater and shopping district and convenient to the St. Louis railroad Union Station, street car and bus lines.

Every one of its 400 rooms has a bath and all beds have Simmons Box Springs and Marshall Inner-Spring Mattresses.

All rooms have outside exposure, circulating ice water, electric fans, large closets, bed lamps and other unusual features.

The last word in modern hotel construction and unsurpassed service. Rates from \$3.00.

Guests of the MAYFAIR will long remember with pleasure its wonderful cuisine.

In comfortable and luxurious appointments the MAYFAIR is matchless.

# Telephone News

• • • • An Advertisement of the



Southwestern Bell Telephone Co.

## Telephone Co. Is a Permanent Institution in Missouri

### Building A Home?



If you plan to build a home this Spring, it is well to consider the location of your telephone. Building plans should provide a permanent niche for your telephone and perhaps for one or more extensions. If this is done in advance, the telephone wires can be concealed and protected.

You can obtain a pamphlet at the Telephone Business Office, which contains suggestions, explanations and wiring diagrams for the proper installation of telephones in homes and apartments. This pamphlet is also of particular value to architects and contractors.

### The Modern Salesman



A salesman ready to start on a round of his territory found the roads impassible. It looked like a week lost until he decided to call his customers by long distance. He did so, got his orders just as though he had called in person, and saved both time and money.

**In Missouri**  
**ONE YEAR AGO**  
 636,000 Telephones  
 26,470 Long Distance calls daily  
**TODAY**  
 655,000 Telephones  
 28,700 Long Distance calls daily

### Building Today For Telephone Needs of Tomorrow



The business of supplying telephone communication is a permanent business. It is not working just for today, but for tomorrow as well. The Southwestern Bell Telephone Company is committed to a continuous program of extension and improvement, a program which is based upon the estimated growth and expansion of the region in which it operates. Money is expended to provide equipment in advance of the needs of the community. The telephone company has faith in the future of Missouri.

Today it serves directly through its own central offices 99 towns and cities in Missouri. In 29 of these communities it owns its own buildings. A network of some 1,760,000 miles of wire covers the State. Each year thousands of miles of wire are added to the system and thousands of new telephones are connected.

At present there are approximately 655,000 telephones in Missouri. Telephone engineers forecast a growth in population and an expansion of industry that will require almost double this number of telephones in 1950. Construction activities now are planned on that estimate of future requirements.

The permanent policy of the Bell System is to supply the best possible service at the lowest possible cost consistent with financial safety.



# OFFICIAL MISSOURI HOTELS

## *Where Tigers Meet*



Hotel Connor at Joplin,  
O. B. Yetchkee, Manager

The hotels listed on this page have been designated as the official headquarters for Missouri men and women.

Members of the faculty, alumni and of the student body are invited to avail themselves of the hotel facilities while traveling throughout the state. These hotels are not selected at random, but with the purpose of selecting those which can best serve the college graduate.



The New Leeper at Chillicothe,  
Bert T. Clark, Sr., Manager



The Mark Twain at Hannibal  
Louis J. Huegel, Manager



Hotel Frederick at Boonville,  
Guy Million, Manager



Missouri Hotel, Jefferson City, Mo., 150 rooms, 150 baths,  
rates from \$2.50. J. E. Weakley, Managing Director.



The Colonial, Springfield, Mo.  
Chas. Sansone, Manager

*For further information communicate with the Alumni Office, 217 Jesse Hall, Columbia.*