

# The Missouri Alumnus



UNIVERSITY OF MISSOURI  
SCHOOL OF JOURNALISM

The Season's Greetings  
from Alma Mater

UNIVERSITY OF MISSOURI  
SCHOOL OF JOURNALISM

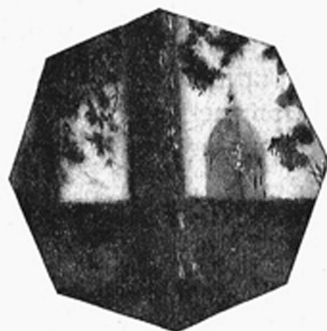

Vol. xvii

December, 1928

No. 4

Lights  
that lead to  
Homes

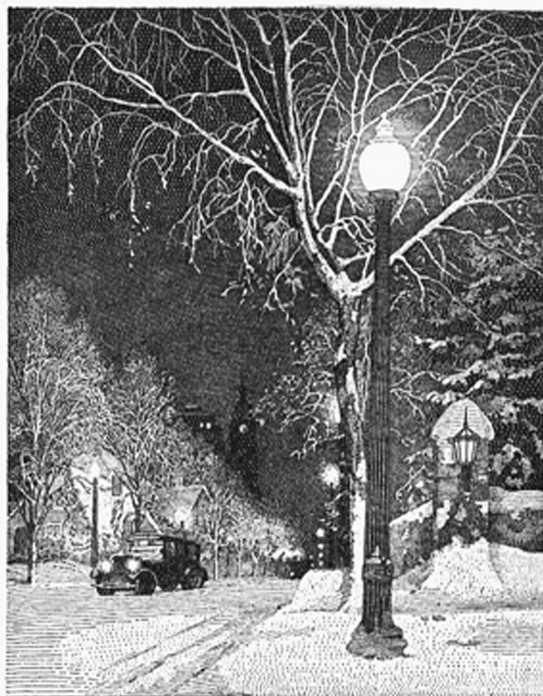

ORNAMENTAL street lights in residential districts attract home-builders—substantial citizens who demand distinction in their surroundings—whose appreciation of beauty finds gratification in artistic design—to whom the decorative aspect of modern lighting is as desirable as its more practical advantages.

Where people still live on dimly lighted streets, modern illumination will endow the whole area with a new and better atmosphere, give resi-

dents just cause for pride, and increase the value of their homes.

Wherever houses are to be built, light is always the leader—and at the day's end it makes safe and cheery the ways that lead to the city's homes.

Street-lighting specialists of General Electric are always ready to cooperate with your power company in improving and extending your lighting system so that it may substantially contribute to the beauty, progress, and prestige of your city.

You will find the G-E monogram on huge turbines in power stations, on the improved lamps that light your streets, and on a score of appliances that save time and drudgery in the completely electrified home. The G-E monogram is your assurance of electrical correctness and reliability.

# GENERAL ELECTRIC

720-105E

# THE MISSOURI ALUMNUS

Vol. XVII. No. 4

DECEMBER, 1928

COLUMBIA, MO.

## President Brooks Requests Over Seven Million for the University

An appropriation of more than seven million dollars will be asked of the Missouri legislature, meeting next month, for the University of Missouri's 1929-30 biennium, according to Dr. Stratton D. Brooks. The appropriation last biennium was \$2,826,908.56.

This sum will include the \$4,311,388.35 appropriation which will go to the state tax commission for recommendation to the legislature. The remainder, or \$2,706,000, would be used to erect needed buildings on the campus and to purchase land for the college of agriculture.

Since the tax commission has notified Dr. Brooks that it will not look with favor on appropriations for new buildings, the university president will make an appeal directly on the floor of the legislature for the new buildings.

The needed buildings include an auditorium which can accommodate the entire student body. The present, one, located in Jesse Hall, seats less than one-half of those enrolled. Dr. Brooks would locate the new auditorium on the block between the east and west campuses. This would provide a connecting link between the agricultural campus and the "red" campus. For this purpose, \$1,000,000 would be needed.

Other requests will be for a building to house the extension division of the university, an addition to the university library, agricultural engineering building and equipment, an engineering building and equipment, a geology building, a greenhouse and equipment, a nurses' home, with site and equipment, and a service storage and warehouse building and equipment. He will also particularly urge the purchase of 400 acres of land for the use of the college of agriculture.

The need for a new wing for the university library is pressing, Dr. Brooks indicated, pointing out that the library is frequently so crowded that students who are required to use its books in research work must be turned away, and it has been necessary to establish three branch libraries for the use of underclassmen in other buildings on the campus. The new wing for the library would cost \$301,000, according to estimates prepared by Jamieson and Spearl of St. Louis, university architects.

Next in line in the university's need for new buildings is a home for the extension division, in which more than 4,000 students have been enrolled during the past year. This division of the university is housed in the old law building and in parts of other university buildings, but its cramped quarters and separation of its departments is costly and does not make for efficiency. The proposed building for this division of the university would cost \$125,000.

The need for additional experiment fields for the Missouri college of agriculture has frequently been pointed out, not only by university officials, but by agricultural organizations of the state as well, and was stressed by Jewell Mayes, secretary of the state board of agriculture in an address which he recently delivered at Maryville, Mo. Dr. Brooks will ask the legislature for an appropriation of \$105,000 for the purchase of 400 acres of land, and said that he had been authorized by Dean F. B. Mumford of the agricultural college to say that land anywhere in Boone county would be suitable for the purposes of the college. Owners of land adjoining tracts now owned by the college are holding their acreage at high prices in the belief that the college will eventually be forced to buy them, Dr. Brooks said, but land elsewhere

will be purchased if the funds are available. The Missouri college of agriculture has less land for experimental purposes than any other large college of agriculture in the country, he said.

The agricultural engineering building would cost \$100,000, dairy building \$275,000, education building \$300,000, engineering \$250,000, geology building \$150,000, and nurses' home \$100,000, according to Dr. Brooks' estimates.

Completion of the home economics building at a cost of \$54,000, and completion of the medical building and payment of obligations already incurred upon it at a cost of \$55,000 are the only building projects which will be submitted in the budget to the state tax commission. These items are involved in projects agreed upon at previous legislative sessions. There are some small items for alterations of buildings, however, and the usual provisions for repairs and upkeep of the campus.

As usual, the item for support and maintenance, from which salaries and other general expenses are met is largest, with a request for \$2,426,762, and it, like most of the other items of the budget, represents an increase over the amount recommended by the tax commission two years ago and over the amount actually appropriated. The commission recommended \$1,700,000, while the legislature appropriated and the university received \$2,100,000.

Large increases are also sought for the extension work of the university, with \$125,000 requested for the extension division as compared with \$45,000 received last year, and \$426,238.35 requested for the agricultural extension service as compared with \$200,000 appropriated last year.

Other items of the budget follow: Another substantial increase in the budget is for the crippled children's service which was inaugurated at the university hospitals by the legislature at its last session with an appropriation of \$35,000. The amount proved totally inadequate, and much of the work that has been done has been made possible by the donation of private funds and through the efforts of the Eugene Field Foundation. The university is asking \$200,000 for this work for the next biennium.

Other items of the budget follow:

Contingent .....	\$ 15,000.
Student labor .....	25,000.
Publications .....	20,000.
Agricultural bulletins .....	12,000.
Libraries .....	100,000.
Reimbursement of endowment fund .....	3,653.
Heat and light station upkeep .....	40,000.
Heat and light station equipment .....	33,000.
Campus improvement and upkeep .....	40,000.
Repairs and general upkeep .....	72,000.
Repairs to barns, fences and feed lots .....	13,500.
Agricultural laboratories .....	20,000.
Engineering laboratories .....	75,000.
Medical laboratories .....	20,000.
Scientific laboratories .....	50,000.
Special college funds .....	25,000.
Short winter course in agriculture .....	25,000.
Hospitals .....	125,000.
Agricultural experiment station .....	75,000.
Engineering experiment station .....	25,000.
Agricultural chemistry .....	3,685.
Agricultural economics .....	3,000.
Agricultural engineering .....	3,000.
Animal husbandry .....	25,000.
Dairy husbandry .....	18,000.
Entomology .....	3,000.
Farm management .....	1,500.
Field crops .....	3,000.
Home economics .....	3,000.
Horticulture .....	8,000.
Poultry husbandry .....	7,000.
Rural sociology .....	2,000.
Soils .....	2,000.

Veterinary science .....	3,250.
Seed testing laboratory .....	5,000.
Hatch experiment farm .....	10,000.
Outlying soil and crop experiment fields .....	30,000.
Promotion of improved corn .....	10,000.
Purebred livestock .....	5,000.
Rent of agricultural land .....	4,500.
Soil survey .....	25,000.
Extension steam mains to agricultural campus .....	25,000.
Deep well reservoir and compressor .....	47,000.
Equipment Turner Station Fruit Farm .....	9,000.
Home economics building equipment .....	5,000.
Refrigeration machinery, meat laboratory .....	4,000.
Permanent roof supports, Industrial Arts building .....	7,200.
Completion fourth floor Jesse Hall .....	10,000.
Entrance Alteration Women's building .....	7,500.
New entrance Horticulture Building .....	5,000.

### CURATORS MEET

The Executive Board of the Board of Curators met in St. Louis on November 10. Those attending were Mercer Arnold, Joplin; F. M. McDavid, Springfield, and H. J. Blanton, Paris.

The major appointment was that of G. Kenneth Coonse, who was appointed professor of orthopedic surgery, effective Nov. 1, 1928.

Other appointments made were: Mabel Elizabeth Tucker, general duty graduate nurse, effective Nov. 1; Elah Hagen, general duty graduate nurse, effective Nov. 15; Esther Eisenbarth, research scholar in home economics, effective Oct. 1; Sam A. Mindell, Eugene Field scholar, effective Sept. 13; Alexander Helken, John W. Jewell scholar, effective Sept. 13.

George Edward Staples, John W. Jewell scholar, effective Sept. 15; Rupert B. Bridges, trainer in physical education, effective Nov. 1; George Flammak, student assistant in freshman football, effective Sept. 15; Kent Farley, student assistant in freshman track, effective Sept. 15; Sam Gorman, student assistant in football, effective Oct. 1.

W. C. Dute, short course student assistant in animal husbandry, effective Oct. 29; Arvel Farmer, short course student assistant in field crops, effective Oct. 29; Carl Schowengerdt, short course student assistant in horticulture, effective Oct. 29; Stephen George La Mar, assistant in the University Elementary School, effective Oct. 16; Perry C. Spenny, student assistant in veterinary science, effective Sept. 1; I. G. Staub, student assistant in botany, effective Sept. 1; Eliso T. Gomez, student assistant in botany, Oct. 1.

Harry J. Kruse, student assistant in chemistry, effective Oct. 1; Leighton Brown, student assistant in classical archaeology, effective Sept. 1; W. M. Pruitt, student assistant in history, effective Sept. 1; J. A. Finch, student assistant in history, effective Sept. 1; J. M. Stanton, student assistant in history, effective Sept. 1; Florence Kelley, student assistant in voice, effective Sept. 1; Irma Comstock, student assistant in zoology, effective Oct. 24.

Lola Anderson was named secretary to the dean of the School of Journalism to replace Ruth Pilcher, who resigned. Florence Olephant was appointed stenographer in the University Hospital.

Margaret Pollock and Alvin Weinberg were named student assistants in the chemistry department.

T. M. Keyser, J. U. Morris, and John R. Rush were appointed county extension agents in the agricultural extension service. Martha Blish and Loretta Phillips were named stenographers in the agricultural extension service.

Assistants in the extension division and the registrar's office were reappointed.

The county extension lecturers appointed are: Charles J. Miller, at Vienna; S. H. Lloyd, Jr., at Rolla and Raymondville; Carolyn B. Cochehair, at Marshall, Warrensburg, Harrisonville and Garden City; William T. Miller, at Caruthersville; John Helmers at New Florence; and Helen Manley, at University City.

#### GOV. BAKER RELEASES \$42,500

Governor Sam A. Baker announced on December 3, at the 33rd degree football fans banquet, the release of the balance of the University appropriation, total \$42,500, as follows:

\$42,500, for library; publications, campus upkeep, agricultural land rental, agricultural experiment station, outlying experiment station, alteration on Journalism building (amounting to \$15,000), and Home Economics furniture and equipment (also totaling \$15,000); Kirksville State Teachers College, \$4,000; Maryville State Teachers College, \$4,000, for supplies and equipment and library; Cape Girardeau State Teachers College, \$9,500; Springfield State Teachers College, \$57,000, including salaries, \$20,000, library, \$5,000, general repairs, \$5,000, fuel, \$5,000, supplies and equipment, \$12,000, and furniture and equipment for new science building, \$10,000; Warrensburg State Teachers College, \$9,500; School for the Deaf, Fulton, \$15,000; School of Mines, Rolla, \$2,000; Legislative Statute Revision Commission, \$8,500; State Naval Reserve Corps, \$7,500; Dairy Department, state board agriculture, \$300; Missouri State Historical Society, Columbia, \$400, for printing and library; and Lincoln University, Jefferson City, the state negro college, \$26,500.

He released \$17,500 of the University appropriation on October 16 as follows: Agricultural bulletins, \$1,000; repairs; barns, fences and feed lots, \$1,500; agricultural laboratories, \$2,000; engineering laboratories, \$2,000; medical laboratories, \$2,000; scientific laboratories, \$2,000; engineering experiment station, \$2,000; and library, \$5,000.

#### DEAN NEALE PRESIDENT STATE TEACHERS ASS'N.

Marvin Gordon Neale, B.S. in Ed. '11, Phi Delta Kappa, A.M. '17, Ph.D. '20, Dean of the School of Education, 120 Jesse Hall, recently elected President of the Missouri State Teachers' Association for 1928-29. Dean Neale was born in Moody, Mo., in 1887. He has served as superintendent of ville State Teachers schools at Platte City and Malden, Mo., Director of Education, Maryville State Teachers College, State Teacher Training Inspector, State Department of Education,



Dean Neale

Jefferson City; Fellow in Education, Teachers College, Columbia University; Prof. of Educational Administration, University of Missouri '20-21, Professor of Educational Administration, University of Minnesota, '21-23, Dean of Faculty of School of Education, University of Missouri 1923, President Association of Deans of Education, '24-25, Chairman, Junior-Senior High School Curriculum, Committee State Teachers Association 1924, member executive committee State Teachers' Association '26-28, recently appointed Director of Summer Session, University of Missouri.

Dean Neale married Miss Margaret K. Mumford, B.S. in Ed. '16, Kappa Alpha Theta, daughter of Dean and Mrs. F. B. Mumford in 1922. They have three daughters, Julia Anne, five, Margaret Mumford, four, and Jane Ellen, two; and one son, born December 18, 1928.

Other officers are: Joseph A. Serena, first vice-president, Southeast State Teachers College, Cape Girardeau; Miss Anna E. Riddle, second vice-president, St. Joseph; Miss Reta Mitchell, third vice-president, Albany; J. W. Shannon, Springfield, Miss Anna M. Thompson, Kansas City, and Byron Cosby, Kirksville, members of the executive committee. E. M. Carter, B.S. '05, is Secretary. T. J. Walker is Editor of School and Community, the association's publication. Their offices are in the State Teachers Ass'n Headquarters Building in Columbia.

#### The Education Habit and the Extension Division

By the time the son—or daughter—of old Mizzou is a part of the alumni, he has formed the education habit. But in most students, economic necessity and the inclination to have a fling at the business or professional world subdues the desire to continue schooling, at least temporarily. At first it is pleasant not to have assignments menacing one's evenings, but after the new job is a little less formidable, the education habit is apt to show itself again.

Because this habit is such a good and useful one, the Extension Division exists, to fulfill vocational needs and avocational inclinations.

To graduates who have the Master's degree for their aim, the Extension Division offers correspondence courses fitting in with their major, eight hours the maximum amount to be taken, only four hours of which may be secured before graduate work in residence. If extension center classes, taught by University faculty members at various points in the state, are within reach, he may secure twelve hours' credit in this type of work before he establishes residence. Teachers are especially considered and courses in the field of education are exceptionally complete.

There are, however, many alumni not interested in courses for credit who may enroll as special students for subjects they want simply for personal enjoyment; their selection is limited only by the prerequisites in the courses they elect.

Unlike a number of satisfying practices, the education habit is inexpensive. Extension work costs only \$4 per credit hour, plus texts and postage.

The main value of a college education, we have all been told, is not so much in

knowing things as in knowing where to find them. The Missouri alumnus who knows his Alma Mater's Extension Division is indeed well educated, then. Its varied services are the source of educational films and slides, plays, recitations, debate material (through its Department of Public Information), even new positions for school men and women (through its Committee on Recommendations); loan of recent books, club outlines, and material for programs for women's organizations; advice on civic affairs for city officials (through its Municipal Reference Library, —all these of course not exclusively for alumni but included in the uses to which they may put their University.

Any alumni interested in any field of service offered by the Extension Division can obtain full information by dropping a postcard to Director Charles H. Williams. The Division is as close as the corner mailbox, waiting to help you make the education habit a lifelong habit.

#### DEAN MUMFORD RECEIVES NATIONAL HONOR

F. B. Mumford of the College of Agriculture was nationally honored by the American Society of Animal Production in Chicago on December 2, during the week of the International Livestock Show, as was his brother, H. W. Mumford, Dean of the Illinois College of Agriculture. The dinner was given in honor of the Mumford



Dean Mumford

brothers at the Saddle and Siroin Club. Dr. Eugene Davenport, former teacher of the Mumfords, delivered the address of recognition. In the history of the annual meetings of the American Society of Animal Production only eight have received similar honors. The honor is awarded to those who have rendered outstanding service to agriculture as teachers, investigators, authors and administrators, whose work in Animal Husbandry has been especially noteworthy.

#### LOOK OUT!!!

A. G. Axline, L.L.B. '10, Attorney, Security Bank Bldg., North Hollywood, Cal., warns all Missouri alumni to watch out for one R. L. Denny, who says he is an alumnus of the University of Missouri and has a line of talk that would lead you to believe that he is—but Mr. Axline says he isn't—and Mr. Axline knows, because Mr. Axline recently donated, after hearing the said R. L. Denny's hard luck story. Watch out for Mr. Denny.

## The Missouri Alumnus

Established 1912

R. L. (BOB) HILL, Editor and Manager  
Officers of the University of Missouri  
Alumni Association.

Frank B. Rollins, LL.B. '11, Columbia, President. Cleveland A. Newton, St. Louis, First Vice-President. Miss Calla E. Vurner, St. Joseph, Mo., Second Vice-President. R. L. (Bob) Hill, B.S. in Agr. '12, M.S. '13, Columbia, Secretary. S. F. Conley, AB. '30, Columbia, Treasurer.

Board of Directors composed of representatives of Alumni Associations of Divisions in the University; Agriculture, T. J. Talbert, Columbia, Mo.; Engineering, T. J. Rodhouse, Columbia; Law, John Coy Bour; Education, H. H. Mecker, St. Louis; Arts, Guy V. Head, Columbia; Journalism, Fred M. Harrison, Gallatin; Business and Public Administration, T. S. Vickroy, St. Louis; Medicine, Dr. A. J. Campbell, Columbia; Graduate, Ralph Watkins, Columbia; Fine Arts, H. W. Joyner, E. Lansing, Michigan.

Subscription to the Alumnus is \$3 a year.  
Life Subscription is \$45.

Changes of address should be received by the Missouri Alumnus before the fifteenth of the month to insure prompt delivery of the magazine for that month.

Checks, drafts and money orders should be made payable to the Missouri Alumnus and all business correspondence should be so addressed. Address all news items to the Editor of the Missouri Alumnus, 217 Jesse Hall, Columbia, Mo.

Should a subscriber wish to discontinue his subscription notice to that effect should be given before its expiration. Otherwise it is assumed that a continuance of subscription is desired.

Member of Alumni Magazines Association.

THE MISSOURI ALUMNUS—Published ten months each year by the sons and daughters of the University of Missouri. Entered as second-class matter October 8, 1912, at the postoffice at Columbia, Mo., under Act of March 3, 1879.

### DALLAS

Walter L. Prehn, B.S. in E.E. '12, General Manager of the Southwestern Bell Telephone Co., was elected President of the Dallas Alumni Association on November 3, to fill the vacancy left by M. E. Hays, who has gone to Detroit with the Judge Publishing Co., 5125 General Motors Bldg. Alfonso Johnson, B.J. '22, of Titcher-Goettinger Co., was elected Vice-President, and D. C. Anderson, B.J. '25, of the Dallas News-Journal, Secretary-Treasurer.

### WASHINGTON, D. C.

By Mrs. Jena De Imhoff Young  
Fifty-nine alumna, former students, members and guests were present at a reception and banquet held in the Auditorium of the National Press Club, on Nov. 20 in honor of Dr. Stratton D. Brooks, President of the University, Dr. J. C. Jones, president emeritus, and F. B. Mumford, Dean of the College of Agriculture.

John S. Hornback, president of the local alumni, introduced the toastmaster, W. B. (Bottles) Burruss. Mr. Burruss then introduced the first speaker of the evening, Dean Mumford, who gave an interesting talk; Dr. Jones, who spoke of the past history of the University and its achievements. Then Dr. Brooks told us of the present activities and future aims and hopes of the University. Other talks were made by Mr. John B. Gordon, Dr. Charles Robert Lee Halley and Mr. Floyd F.

Hanly. "Old Missouri," was sung, not forgetting "Hang the Jayhawk on the Sour Apple Tree," and other songs. Dancing followed and the Reception Dinner and dance was voted the most enjoyable held in recent years in our Capitol City.

The officers elected to serve for the ensuing year are: President, Floyd F. Hanly; Vice-President, John B. Gordon; Secretary-Treasurer, Miss Elizabeth Northcutt; Corresponding Secretary, Mrs. Jena De Imhoff Young; and Board of Directors: John S. Hornback, Frank B. Scheetz, Dr. Charles R. L. Halley and Mr. Dopp. A vote of thanks was offered to Mr. Hornback (retiring President) and to Messrs. John B. Gordon and Floyd F. Hanly (business managers) for the untiring and splendid work performed during the past several years, and which has helped to build the Alumni Association into a wide-awake and financially sound association.

Others present were: Mrs. J. C. Jones and Mrs. F. B. Mumford (honorary guests), Mr. and Mrs. Preston C. Alexander, Mr. and Mrs. Milo F. Brinkley, Mrs. W. B. Burruss, Mr. and Mrs. R. M. Ferguson, Mr. and Mrs. N. B. Fitzgerald, Mr. and Mrs. Edwin R. Fleming, Mr. and Mrs. John B. Gordon, Dr. and Mrs. Chas. Robt. L. Halley, Mr. and Mrs. Floyd F. Hanly, Mr. and Mrs. John S. Hornback, Mr. and Mrs. W. B. Lanham, Mr. and Mrs. Robert N. McMillen, Mr. and Mrs. O. E. Reed, Mr. and Mrs. Frank B. Scheetz, Mr. and Mrs. F. H. Shelley, Mr. and Mrs. H. L. Shrader, Mr. and Mrs. Thompson E. Woodward, Mr. and Mrs. Robert S. Young, Jr., Mr. and Mrs. Cecil H. Wilkins, J. D. Blackwell, Mrs. Frank K. Bowman, P. B. Brinkley, Mrs. W. B. Carpenter, George W. Harvey, H. M. LaFont, Chas. F. Langworthy, Leroy Moomaw, Elizabeth Northcutt, Ethel and Miriam Owings, Edwin A. Riley, Miss C. Rowena Schmidt, Dr. Louise Stanley, Jas. H. Van Wagenen.

### INTERNATIONAL LIVESTOCK SHOW

By Asbury Roberts, B.S. in Agr. '18, Manager of the Protective Service Department, Missouri Ruralist, 2206-8 Pine Street, St. Louis.

Perhaps one of the greatest pleasures in attending a meeting similar to the International Livestock Exposition, lies in the reunion of old friends and acquaintances. Missourians have gone out from their home state and accomplished successes in many fields of employment. Obviously it becomes more or less impossible in such crowds as visit these shows for one person to see every one of his friends who may be present.

A group of alumni of the Missouri College of Agriculture gathered at a luncheon at the Saddle and Sirolo Club during the early part of the show. In addition to Dean Mumford, many other representatives of the Missouri College of Agriculture were present; O. T. Coleman, Ide P. Trotter, J. M. Burch, C. A. Helm, D. W. Chittenden and Dr. J. D. Connoway.

A. J. (Pete) Renner, Scott County Agent, Benton, Missouri, as president of his state group of agents, was attending a national conference of extension agents.

There was Ray E. Miller, formerly agent in Cass County but later transferring his duties to Adams County, Illinois. However, Ray is now livestock marketing director of the Illinois Agricultural Association with headquarters in Chicago, and it was thru his efforts that this group of Missourians got together.

M. N. Witt (Skinny) has outlived his nickname since his connection with Swift & Company with offices at Chicago. "Skinny" was one of the promoters of the Missouri gathering. Swift & Company was well represented at the session. Or perhaps we might say that Missouri is well represented on the staff of Swift & Co. J. M. Bewick, F. E. Lacey, H. B. Huntington and Garland Russell found it convenient to join the boys in a toast to Old Missouri.

E. W. Rusk, the original "Farmer Rusk" as one of the first farm advisers in Mis-

souri, but who likewise changed his field to Illinois, has found the opportunity to be on the air over WENR with his daily farm program. Even though "Farmer" has been working in Illinois for many years, it is reported that he recently changed the air with crediting the use of lime as a means of swine sanitation as having originated in Missouri. It was Dr. Connoway who verified the rumor. Officially, however, Farmer Rusk is agricultural agent for the Chicago and Illinois Midland railroad with headquarters at Springfield.

P. H. Rusk occupies the position as head of the animal husbandry department of the Illinois College of Agriculture at Urbana and is recognized as one of the outstanding livestock men of the country.

Arthur E. Indermark received a few weeks seasonings in the composing room of the Missouri Ruralist before becoming associated with the Mississippi Glass Company in Chicago.

Frank Richards (Polly) is a field man for the Chicago Daily Drovers' Journal and with reputation which Polly gained a few years ago no doubt, he is showing "his stuff" in real Missouri style.

E. A. Livesay was very much in evidence in the livestock showings with entries from the West Virginia "Cow college" where he is connected with the department of animal husbandry at Morgantown.

L. W. Potter makes his home near Laclede, Missouri, and reminds us that another great man once called that home.

Arthur C. Page, whom Dr. Connoway described as an artist when he was in College, is commercial editor for Prairie Farmer at Chicago. It appears that Page artistically portrayed the possibilities of using lime as a preparation for alfalfa although that was in the days before Missouri had such fields for demonstration purposes.

M. R. Dunn divorced vocational agriculture teaching at Kirksville for a position in the dairy cow department of Purina Mills at St. Louis.

Harry Reed still finds the sheep business so interesting that he could only be located in the wool barns at the International. Harry degenerated into a Kansan by adoption and is located at Manhattan.

E. M. Harmon, former dairy extension specialist of the Missouri College of Agriculture but now editor of the Dairy Farmer at Des Moines, was late getting to Chicago. However, his excuse was that the dairy sessions were scheduled for the latter part of the week.

F. L. Bently (Bull) as chief of the animal husbandry department of Pennsylvania State College, exhibited a number of cattle, hogs and sheep, winning a fair share of the premiums. His wife advised us in advance that although he would be registered at a hotel, that was only his address and that he would doubtless be found in the stock pens.

Warren W. Fuqua, Monroe City, Missouri, was one of the interested spectators of the livestock show. As a leader among the boys and girls of his community, Warren was doubtless trying to learn how a 12-year-old boy from Iowa could have the world's champion steer at this big event.

J. C. Hackleman is an old timer at the International Hay and Grain Show, having acted as judge in that department for many years. He and C. A. Helm of Missouri tied a good many ribbons on Missouri corn entries, but the champion had to go to Illinois. Hack is with the crops department at Illinois College of Agriculture.

R. W. Waddell, whom many will remember as sheep specialist on the extension service a few years ago, is in the stockman supply business at Helena, Mont. Waddell says he still has a flock of sheep.

E. H. McReynolds was a jovial visitor, reminding us that the Missouri Pacific is a service without a synonym.

## OKLAHOMA CITY

Mont F. Highley, '95-99, was toastmaster at a most successful meeting of the Oklahoma alumni at the Skirvin Hotel, Oklahoma City, on the night before the Oklahoma-Missouri Thanksgiving game at Norman. Seventy-five attended. Coaches Henry, Crangle and Lansing were there with Captain Miller Brown and his teammates, and all were presented. Speakers at the banquet were Coach Henry, Director C. L. Brewer, Student President Frank Knight, and Bob Hill. Larry Brill was there to lead the cheering and singing. J. Willard Ridings, B.J. '26, Texas Christian University, Ft. Worth, and Marry E. Ridings, B.J. '12, President, Ridings-Baldwin Cadillac Co., Wichita, Kans., and their families, and Harry Tidd and Mrs. Tidd of Hutchinson, Kansas, attended the dinner. The Tidds were accompanied by Mr. and Mrs. Chalmers Fair of Hutchinson.

Meredith N. Williams, '19-21, Secretary of the Oklahoma alumni, was elected President. Walter A. O'Bannon, B.S. in C.E. '08, Manufacturer, Oil Well Supplies, Tulsa, was elected Vice-President and Morris L. Head, '21-24, H. L. Doherty & Co., 916 Colcord Bldg., Oklahoma City, was elected Secretary-Treasurer.

R. W. McClure, B.S. in Ag. '15, 510 Braniff Bldg., Oklahoma City, immediate past President of the organization, and W. E. Price, B.S. in C.E. '07, Building Contractor, 605½ W. Main Street, Oklahoma City, had charge of the banquet arrangements. Mr. Price built one of the sides of the Memorial Stadium at the University of Oklahoma. On Thanksgiving morning, Mr. McClure had Missouri's fine band parade the business district of Oklahoma City.

## NEW YORK

President Stratton D. Brooks and Dr. J. C. Jones were guests of honor at the annual dinner of the New York Alumni Ass'n., held at the Park Central Hotel on the evening of November 16, the night before the N. Y. U.-Missouri football game. G. Ellsworth Huggins, President, presided at the dinner, which was attended by more than 300 alumni and former students from New York and many other of the eastern states. Other speakers at the meeting were John S. Hornback, President of the Washington, D. C., Alumni Association, who was accompanied by a group of Washington alumni; James C. Lawrence, President of the Philadelphia Alumni Association, who was there with Mrs. Lawrence, and a group of Philadelphia alumni; C. L. Brewer, Director of Athletics, Coach Gwinn Henry, Bob Hill, Alumni Recorder, Frank Knight, student president, Larry Brill, student cheer leader, who with the assistance of Frank H. Birch, led the cheering and singing. The Rogers sisters, Jane and Ginger, of Mexico, Mo., who are appearing now on Broadway in New York City, Leonard Stoke and John Seagle, former prominent members of Missouri's championship Glee Club, furnished much of the entertainment.

The Missouri party from Columbia went to New York in a special train and were met at Detroit by E. C. Robinson, District Manager of the Century Electric Co., President of the Detroit Alumni Association; William A. Bles, Ag. '14, Manager of the Purchase Certificate Division, Chevrolet Motor Co.; Louis John Schrenk, B.S. in M.E. '06, assistant superintendent, Public Lighting Commission; Paul T. Graves, Territorial Manager of General Motors Acceptance Corporation; and Dr. M. D. Silver, physician, M.D. '01. These men accompanied the party from Detroit to Windsor.

Jackson Scholz, H. W. (Easy) Anderson, and Mr. Huggins met the Missouri party on their arrival in New York City and accompanied them to their hotels. Morris E. Dry, H. H. Kinyon, Hamilton Dawes, and Oscar E. Riley, Secretary of the New York Alumni Ass'n., had charge of the dinner arrangements.

One of the important points at the dinner was the toast to the men whose names are on the Honor Roll, carved in the Memorial Tower, which was proposed by Mr. Huggins. Mr. B. de H. McCloskey, Chairman of the Membership Committee of the Western Universities Club, Hotel Roosevelt, New York, told the group of the plans for that organization.

Burton Thompson, who has been living in Santa Fe, N. M., one of the organizers and a member of the first football team and Mrs. Thompson, attended the dinner—they have moved back to New York. W. B. (Bottles) Burruss, John B. Gordon and Floyd Hanley, all of Washington, D. C., were there, also Bill Preston, Akron, O., Sam English, Altoona, Pa., Mr. and Mrs. H. W. Prentiss, Jr., Lancaster, Pa., Wm. M. Nicolson and Mrs. Nicolson, Chidiana, Pa.

Dr. and Mrs. Jones came up from their winter home at Daytona Beach, Fla., by boat to attend the meeting and returned to Daytona Beach after attending the alumni meeting in Washington.

Dr. Bert Munday and Mrs. Munday entertained a group of Columbians at their home at dinner immediately after the game on the 17th. Dr. and Mrs. Munday have a son, Perry, enrolled in the University.

President Huggins writes that the New York alumni are already making plans for a "bigger and better" party when the Missouri party comes to New York next fall.

## CHICAGO

By Roberta K. Darr, Arts and Educ. '17, Secretary, 1530-120 S. LaSalle St.

A very successful meeting of the Missouri Alumni Association was held on the night of November 20 at the Allerton House. There were 72 present including Professors S. I. Langmaid and A. F. Kuhlman and their wives, and Prof. Frank L. Martin of the School of Journalism and two students from the same school, I. B. Cowan and R. L. Schmidt, the latter being President of Sigma Delta Chi, and Lester Sack, San Antonio. We also had the pleasure of having Mr.

O. F. Field, former baseball coach, and his wife.

A delightful dinner was served during which time we were entertained by two radio entertainers and some M. U. songs which we all joined in singing. The business of the meeting consisted mainly in voting to have meetings in January, March and May. We hope that any alumni who are counting on being in the city at that time will come to the meetings. The speakers were Professors S. I. Langmaid and Frank Martin and R. L. Schmidt, I. B. Cowan and Lester Sack. We were greatly disappointed in not having "Bob" Hill with us but he was nursing a severe cold and confined to bed. We are considering passing the hat so that he can get carfare to come to one of our future meetings (all we are interested in is getting him here—someone else will then have to see that he gets back again). Then there was dancing and cards.

Mr. John Doughty, president, was a very clever and entertaining toastmaster. He is known by our alumni as "The Washwoman" being president of the Woodlawn Laundry. His Chicago address is 1221 S. 63rd Street. Mr. Doughty said in part: "It is seldom we hear of the office seeking the Man. Yet there are two men in the United States today who have this unique distinction. One of them is Herbert Hoover (president-elect) and the other one is Me. Somewhere from the archives of my memory I recall an old familiar quotation 'Some men are born great, some men achieve greatness and some men have greatness THRUST upon them.' My campaign managers (whoever they were) seem to have conducted a 'whispering campaign.' They went about their nefarious work with a tread as soft as a kitten's step. While their potential candidate, completely exhausted after a hard day's washing, slumbered peacefully on his Ostemoor. One Monday morning as I was laboriously and painfully bending over the wash tub a letter was handed to me. I wiped my hand first on my pants and then on my shirt, tremblingly opened this suspicious epistle, glanced at the signature and decided to was from a Swede, for it was signed by a man named "Patty" Nelson. This letter proved to be my notification that I had been elected President of the Chicago-Missouri Alumni Association. My first impulse was to resign, but have been too busy ever since, so tonight I have made up my mind to stick on the job, join hands with my fellow alumni with the hope that thru this association our love and respect for 'Old Mizzou' will grow and grow as the days go by."

## LAFAYETTE COUNTY

Isaac N. (Ike) Skelton, A.B. '24, L.L.B. '26, Alpha Pi Zeta, Phi Beta Kappa, Order of the Coif, Sigma Chi, Phi Delta Phi, QEBH, Prosecuting Attorney of Lafayette County, Lexington, Mo., was re-elected President of the Lafayette County Alumni Association at their annual dinner meeting at the Arcade Hotel, Higginsville, on November 21. Miss Jeanette Asbury, B.S. in Ed. '4, was elected Vice-

President and Edward Felgate, A.B. & B.J. '12, re-elected Secretary-Treasurer. The next meeting will be held in Lexington. Lester B. "Bottles" Wikoff, A.B. & B.S. in Ed. '15, Wentworth Military Academy, led the cheering, and Miss Asbury led the singing. The Lucas Brothers of the Missouri Stores in Columbia furnished the song and cheer sheets. H. F. Campbell, banker of Higginsville, Dean J. L. Parks of the School of Law, and C. L. Brewer, Director of Athletics, were the speakers.

The following were present: Ernest Flucke, G. W. Stegen, E. M. McMasters, Ben Slusher, Carl Bosch, Kelly Downing, Celeste Burgess, Mrs. Edward Felgate, Mrs. J. B. Carmichael, Miss Frances Groves, C. E. Neff, Y. D. Adair, B. M. Little, J. L. Mann, W. E. Bumgarner, Homer R. Schooley, L. I. Morris, James E. Dixon, Alfred C. Griesser, and John R. Ainsworth.

### KANSAS CITY

Robert S. (Bob) Clough, county extension agent, Independence, Mo., presided at the annual Ag. alumni banquet on November 19 at the Hoof & Horn Club, Kansas City, held in connection with the American Royal Livestock Show. Prof. E. A. Trowbridge of the College of Agriculture, E. A. Ikenberry, President of the Ag. alumni, and Frank Rucker, both of Independence, and Harry Nelson, were the speakers. H. Chas. Cox of Rockport, Mo., son-in-law of John Stapel, was the principal entertainer.

Clifton Langsdale, A.B. '04, Attorney, 922 Scarritt Bldg., was elected President of the Kansas City Alumni Association at their annual dinner on November 22 at the University Club. Other officers: First Vice-President, Paul G. Koontz, A.B. '17, LL.B. '18, Attorney, 400 Fidelity Bldg.; Second Vice-President, Lowell R. Johnson, LL.B. '23, Attorney, 1011 Commerce Bldg.; Secretary, Sterrett Titus, '14-17, 1016 Walnut; Treasurer, Chas. T. Daniels, '22, Kansas City Star; Athletic Representative, Frank J. McCaslin, LL.B. '02, Attorney, 301 Commerce Bldg.; Trustees—R. C. Kemper, A.B. '14, City Bank; Fletcher Cowherd, LL.B. '79, 900 Grand Avenue; H. H. Crittenden, A.B. '81, 809 Continental Bldg. Directors—Wm. R. Hornbuckle, LL.B. '09, Mo. Abstract and Guaranty Co.; Spencer F. Harris, LL.B. '99, Attorney, 400 Fidelity Bldg.; Julian Wornall, '14-17, Broadway Bank; Al Rothschild, '22-24; John E. Miller, B.S. in B.A. '23, 923 McGee; and Fred Wallace.

Julian Wornall, past President of the organization, presided at the dinner, arrangements for which were under the direction of W. R. Hornbuckle, Secretary.

The Kansas City alumni are co-operating with Prof. Marshall F. Bryant to properly entertain and support their championship Glee Club at the annual Missouri Valley Glee Club Contest which will be held in Kansas City on February 8. Prof. Bryant is in communication with Messrs. Langs-

dale and Titus. The detailed plans will be announced later. Missouri's Glee Club has won three of the Missouri Valley Championships and has represented the Missouri Valley at the National Glee Club Contest during these three years.

### EDUCATION

C. E. Stephens, B.S. in Ed. '17, Principal of the Emerson School, St. Louis, was elected President of the Alumni Association of the School of Education at the annual banquet in Kansas City, during the week of the State Teachers' meeting; Miss Marguerite Moyser, A.B. & B.S. in Ed. '17, A.M. '23, of the McKinley School, St. Louis, Vice-President; C. H. Philpott, A.B. '14, A.M. '15, Harris Teachers' College, St. Louis, Secretary-Treasurer; and H. H. Mecker, B.S. '11, A.B. '12, A.M. '13, Principal of the Douglass School, St. Louis, to represent the alumni of the School of Education on the Board of Directors of the General Alumni Association. F. H. Barbee, B.S. in Ed. '09, assistant superintendent of the Kansas City Public Schools, presided at the meeting, which was held at the Baltimore Hotel on the evening of November 15. He was assisted by P. G. Buckles, Principal of the Woodland School, A.H. Monsees, Principal of the Southwest High School, and Miss Harriet Gordon of the E. C. White School. Chas. S. Parker led the singing and was in charge of the entertainment. The Central Junior High School orchestra under the direction of Mr. Richard S. Dabney furnished the music.

Dean M. G. Neale of the School of Education, who was elected President of the State Teachers' Association, Dr. A. Ross Hill, former President, Wm. W. Carpenter, Professor of Education in the University, and John Ruff, Professor of Education and Professor J. D. Elliff were the principal speakers. It was said to be the best alumni meeting that the alumni of the School of Education have held. The next meeting will be held in St. Louis during the annual meeting of the State Teachers' Association.

### AMES, IOWA

The Missouri alumni and former students at Iowa State College, Ames, Iowa, met at an informal luncheon at the New Memorial Union on November 15. The guest of honor was one of the University Curators, Mr. Chas. F. Ward of Plattsburg, Mo. Mr. Ward was the Missouri University representative at the annual meeting of The Association of Governing Boards of State Universities. Mr. Ward told those at the luncheon some very interesting news and incidents from the University. Those present were: R. E. Stewart, '20, professor Sociology, Mrs. R. E. Stewart, former student, H. D. Hughes, Ag. '08, professor in charge, Farm Crops, Miss Maud McCormick, 1913, instructor in English; John E. Smith, professor in Geology; Miss Grace Waugh, 1916, instructor in Applied Arts; Geddes W. Rutherford,

1914, in charge courses in Government; Arthur A. Bryan, Ag. '15, Ass't in Agronomy, W. E. Galligan, C.E. '15, instructor in C.E., Mrs. Gilligan (Jessie K. Terry), Earl B. Smith, M.E. '03, Research Professor in M.E., Mrs. E. B. Smith.

### EXTENSION DIVISION

Miss Evelyn Bartle, Moberly, was re-elected President of the Extension students at their second annual Homecoming meeting. Miss Margaret Lilly, Moberly, was re-elected Vice-President, and Miss Mary O. Hancock of Kansas City was re-elected Secretary.

C. H. Williams, Director of the Extension Division, spoke briefly on the growth of the University's Extension Service. Missouri ranks among the first in the number of persons enrolled for courses given for college credit by extension, he said. Last year there were 3939 courses given by the Division and the number is expected to go far above 4000 this year. Samuel D. Groff, of Grayville, Ill., was the extension student traveling the greatest distance to the meeting. More than 20,000 persons, present and former extension students, are eligible for membership in this organization.

There are 3065 enrolled in 3939 extension courses, 2757 of which are by correspondence.

### M MEN

Col. Carl L. Ristine, LL.B. '10, captain of the 1909 football team, Attorney, Lexington, Mo., was elected President of the "M" Men's Association at their annual Homecoming luncheon Anton Stankowski, freshman football coach, was elected Secretary. Warren W. Browne, St. Louis, Sales Manager, Knight, Dysart & Gamble, past President, presided. There were 75 "M" men present. Chas. F. "Sharky" Washer, Grandview, Mo.; Oak Hunter, Moberly, Coach Henry F. Schulte of Nebraska, Coach Bob Simpson of Iowa State, Coach Harry Lansing, Ass't. Freshman Coach George Flammank, and Bert Clark of St. Louis, were the speakers. Shannon C. Douglass, Kansas City, chaperoned 110 Kansas City High School senior athletes to the Homecoming game.

### LAW FOUNDATION

The Trustees of the University of Missouri Law School Foundation held a meeting Friday, November 23rd, in Lee H. Tate Hall. The following were present: Edward J. White and Earl F. Nelson, of St. Louis; Robert B. Caldwell, Kansas City; Frank C. Mann, Springfield; R. B. Oliver, Jr., Cape Girardeau; James A. Potter, Jefferson City; Louis V. Stigall, St. Joseph; Dean J. L. Parks, R. B. Price, Treasurer, and J. C. Bour, Secretary, Columbia.

The Trustees were able to report that although the campaign for funds will not begin for about three weeks, almost \$5,000 has been subscribed.

At this meeting the Trustees appointed several committees to carry on an intensive campaign to secure funds for the Foundation.

**HOMECOMING MASS MEETING**

Louis V. Stigall, LL.B. '10, Mayor of St. Joseph, and John C. Hall, LL.B. '01, President of the St. Louis Building & Loan Association, St. Louis, President Stratton D. Brooks, Frank B. Rollins, President of the Alumni Association, C. L. Brewer, Director of Athletics, Coach Gwinn Henry, Frank Knight, student president, Larry Brill, cheer leader, and George Venable's ninety piece Band, and Jesse Auditorium packed to capacity, made the Homecoming mass meeting one of the most thrilling that has ever been held. Others introduced to the mass meeting crowd were George C. Willson, member of the Board of Curators, Attorney, St. Louis, and Mrs. Willson. Vincent M. Carroll and Mrs. Carroll, A.B. '22, St. Louis; Frank J. McCaslin, Kansas City, member of the Committee on Intercollegiate Athletics, and Mrs. McCaslin; Walter Robertson, Marshall, representative in the Legislature from Saline county, and Mrs. Robertson; Warren W. Browne, and Mrs. Browne, St. Louis; Ed S. North, Attorney, Kansas City; Frank C. Mann and Mrs. Mann, Springfield; Royal H. Switzer, St. Louis; Shannon C. Douglass, Kansas City, who chaperoned 110 high school senior athletes from Kansas City to attend the Homecoming game.

**EDUCATING THE EDUCATED**

Adult education, extension courses for alumni, the alumni university—all amount to the same thing; Commencement means just what it says, the real beginning of education rather than the end.

Many alumni waste enough momentum wandering through newspapers to carry them a good distance toward more complete mastery of some subject. The world is full of a number of things. Benjamin Franklin made himself master of many of them, and he was not a tramp reader. The average college graduate, with mental endowment and determination far below Franklin's can much less afford to be a tramp reader.

So let's have more education after graduation; more definite hookups between the universities and their graduates. What better agency to continue a man's development than the college where he made his start?

John Quarles, formerly with Sykes & Broadhead here, has formed a partnership, Knight & Quarles, and opened a store in the Missouri Theater Bldg., Columbia.

**University Closes on Account of Flu**

President Stratton D. Brooks, upon recommendation of the University Health Committee, suspended all University activities at four o'clock Monday afternoon, December 10, until Thursday, January 3, at eight o'clock, in an effort to stop the influenza epidemic, which was spreading rapidly and all the Hospital facilities had been pressed into service. No serious illness developed but it was the unanimous opinion that the University had exercised wisdom in their action. The well students welcomed the announcement with cheers, such as one hears after a victory over Kansas. All telephone, telegraph and transportation facilities were stressed to the limit, due to the rush by students to get home following the announcement.

**R. P. Garrett Injured in Auto Accident**

Robert P. Garrett, B.S. in C.E. '06, Vice-President of the Missouri Bridge & Iron Co., St. Louis, was seriously injured on Highway No. 40 on November 22, when the automobile which he was driving from Columbia to St. Louis, was struck by a truck. He was in the Callaway County Hospital at Fulton for several days, later moved to St. Luke's Hospital and then to his home at 6234 Washington Boulevard. His host of friends among the alumni are hoping for his speedy and complete recovery.

**ALUMNI TURN BACK TIME WITH M. U. FILMS**

Would a real touch of "those dear old college days" be acceptable for your local Alumni Association meetings? Here is a suggestion on how to get it: Write to Mrs. Lynde C. Barnett, assistant in charge of the Visual Education Service, Extension Division, Room 1 B. and P. A. Building, Columbia, Mo., for films in the M. U. series, dealing with activities on the campus. These films are loaned to Alumni Associations, schools, and other educational agencies without cost except the payment of postage on them.

You may see yourself on the screen; anyway the pictures will bring back pleasant memories.

The list of films follows, with the number by which to order them at the left:

- MU-1. Missouri-Kansas football game, 1921. 1 reel.  
 MU-2. TALE OF THE TIGER. Scenes of activities at the University of Missouri, 1921. 4 reels.  
 MU-3. MIRROR OF OLD MISSOURI. 1922 Home-coming parade, Missouri-Kansas football game, review of 1922 football season. 3 reels.  
 MU-4. M. U. Day at State Fair; Registra-

tion day, Fall, 1922; R. O. T. C. Freshmen drilling; Student Council paddling; "Daddy" Defoe's 30th wedding anniversary; Bob Simpson hurdling; "Beau Brummel" cast; Frosh-Soph Contest; Blumer and Chuck Lewis. 1 reel.

- MU-5. Missouri-Grinnell football game, 1922; the thundering thousand at the Grinnell game; 1922 Barnwarming; Vocational Agriculture students; Home Economics convention. 1 reel.  
 MU-6. Missouri-Kansas Aggies football game, 1922; interclass football games; Round Table Club; Junior Polles, presented by Stephens College girls; Armistic Day parade, 1922; Razzers and Jungle Jans at the Washington Game; Freshman-Sophomore contest. 1 reel.  
 MU-7. Student election; St. Pat's; Copperhead; Engineer-Lawyer Fight, 1923. 1 reel.  
 MU-8. Farmers' Fair and Commencement, 1923. 1 reel.  
 MU-9. High School Day at University of Missouri, 1923. 1 reel.  
 MU-10. Prominent Guests; Initiations, Churches; Pistol Team; Paddling Ag. Officers; Beauty Queens. 1 reel.  
 MU-11. Engineers' Convention; Farmers' Week; Girls' Rifle Team; Basketball Team, 1923. 1 reel.  
 MU-12. Home-coming Parade, 1923. 1 reel.  
 MU-13. Home-coming game, 1923. 1 reel.  
 MU-14. Missouri-Kansas Game, at Lawrence, 1923. 1 reel.  
 MU-15. Missouri-Kansas Aggies Game, 1924. 1 reel.  
 MU-16. Missouri-Washington Game, 1924. 1/2 reel.  
 MU-17. Missouri-Oklahoma Game, at Norman, 1924. 1 reel.  
 MU-18. Homecoming Parade; Homecoming (Kansas) Game, 1924. 2 reels.  
 MU-19. Missouri-California Game, at Los Angeles, 1924. 2 reels.  
 MU-20. Missouri-Nebraska football game, 1925. 1 reel.  
 MU-21. Missouri-Kansas football game, 1925. 1 reel.  
 MU-22. Missouri-Ames football game, 1925. 1 reel.  
 MU-23. Missouri-Oklahoma football game, 1925. 1 reel.  
 MU-24. Campus Views, 1925; also views of dedication ceremony and homecoming game, 1926. 1 reel.

**Leaves \$40,000 to M. U.**

Charlie Kiepe, a farmer of Cape Girardeau, Mo., willed \$40,000 to the University of Missouri, according to the terms of his will which was filed for probate on November 19.

**ATHLETICS****Justin M. Roach is 1929 Cage Captain**

Justin M. Roach, senior in the School of B. & P. A., Kappa Alpha, two-year letter man, playing his third and last year on the basketball squad, has been elected Captain of the 1928 basketball team. He is the son of Mr. and Mrs. Cornelius Roach of Kansas City. Several of his brothers and sisters are alumni of the University. Mr. Cornelius Roach is President of the

**REQUESTS TO UNIVERSITY**

At the request of several alumni we are publishing a suggested form for alumni and former students and friends of the University to use in making bequests to the University of Missouri. In this connection you will be interested to know that not only alumni and former students but friends of education and the state University are greatly interested in making bequests to the University and these are becoming more numerous all the time. May it be said that the bequests are all welcome regardless of the amount. The suggested form follows: "I hereby give, devise and bequeath to the Curators of the University of Missouri, as trustees, the sum of \$..... to be used by the Curators according to their best judgment for some necessary or desirable purpose in connection with the conduct of the University of Missouri at Columbia, Missouri." (Should it be desired to name some specific purpose for which the Curators are directed to use the bequest such purpose may be indicated in proper terms.)



Parents Association of the University of Missouri. Mrs. Diller C. Wood, '09-13, 1506 Rosemary Lane, Columbia, is a sister of Captain Roach.

### ST. LOUIS ALUMNAE

The St. Louis alumnae gave a bridge for the benefit of their Scholarship Fund at the Town Club on November 17.

### B. & P. A.

The Fourth Annual meeting of the Business and Public Administration Alumni Association was held on Homecoming Day. The following were present: R. D. M. Bauer '23, President; C. E. Riutzel '24, Vice-President; Paul A. McCreery '24, Secretary-Treasurer; Eugene D. Ashbrook '25, Dan R. Becker '26, Karl R. Bopp '28, Harry E. Brown '27, T. N. Everett '27, John C. Faris '21, Earl R. Gordon '20, Herman C. Kruse '28, J. A. Laws, Jr. '28, H. R. Mason '28, G. H. Murray '27, J. M. Reinhardt '27, T. S. Vickroy '21, O. L. Weber '21, A. L. Withers '28.

The session was presided over by R. D. M. Bauer of Conner, Ash & Co., Public Accountants, president of the Association since it was founded in 1925.

The following officers were elected for 1928-29: President, T. S. Vickroy; Secy.-Treas., Paul A. McCreery; Vice-Presidents, John C. Faris and Eugene D. Ashbrook.

The constitution of the Association provides that the Dean of the School shall each year appoint a member of the Association to serve as the School's representative on the Board of the General Alumni Association. President Vickroy has been appointed to serve in this capacity for the ensuing year.

The program opened with a brief talk by Dean F. A. Middlebush on the progress of the School during the past year. The Alumni were informed that there had been a slight increase in the enrollment of the School. The faculty has been strengthened by the addition of Professor R. E. Curtis to give the courses covering the relation of business and industry to government. Notable advances have been made in student activities particularly the Commerce Club which this year is sponsoring a series of meetings addressed by business men prominent in their particular field. The earnest cooperation and interest of the alumni in all the activities of the School is greatly appreciated.

Professor DR Scott spoke for the faculty on the general subject of the place of professional training in business in the University organization. He pointed out that making business a profession is a new venture in higher education but that substantial progress is being made.

J. C. Faris, Jr., '21, Assistant General Auditor of the Union Electric Light & Power Co., St. Louis, spoke for the alumni on the general subject: "Is our University training paying dividends?" and handled his subject admirably. Emphasis was not placed on the payment of dividends in the form of increased earning power, although statistics were quoted which indicated this to be the case. Emphasis was placed on the effect of professional training on the development of initiative, qualities of leadership and skill in administrative and executive work. Mr. Faris laid particular stress on the value of professional training in developing one's ability to think oneself through difficult situations and adapt oneself to new situations. The meeting was one of the most successful in the history of the organization.

### FOOTBALL

Kansas Aggies 6—Missouri 19.  
The Tigers staged a comeback by defeating the Kansas Aggies at Manhattan on November 10, 1926. Coach Henry's work with the Tigers developed what they really needed, a strong offense, and with Captain Brown, Rosenheim, and R. Smith in the game—with Waldorf going good at fullback the tigers scored in the first six minutes of play. They marched 65 yards to the Aggie goal for this touchdown going through center and off tackle for one touchdown after another. Rosenheim went over for this touchdown and Captain Brown kicked goal.

Waldorf intercepted an Aggie pass shortly thereafter and carried the ball to the Aggie 31 yard line. Mehrle and Waldorf started another march, and Mehrle received a pass from Waldorf and ran twenty-six yards for a touchdown. Brown failed at the try for the goal. At this point Coach Henry began to send in substitutes. Substitutes seemed to be what the Aggies wanted for they settled down to ground gaining and in a few moments had scored six points but Kennedy blocked their try for goal. Oldham and Brown did the kicking in the first half. Oldham starred the second half in the back field instead of Byers. Hursley scored the third Tiger touchdown on a pass from Waldorf. Gilbert failed at his try for goal. Missouri made thirteen downs, Kansas six. Missouri gained 235 yards at scrimmage, the Aggies 157. The Tigers completed three out of eleven passes.

### Missouri 6-N. Y. U. 27

New York University was just a little too much for the Tigers in the Yankee Stadium on November 17. That boy Ken Strong who led the New York team, and their Captain Lassman are all-American caliber. New York outweighed us—then, too, injuries to Willner and Rosenheim, Byers and Hawkins handicapped us tremendously. Willner and Rosenheim were both injured to the extent that they didn't participate in the Kansas game.

It was a great inter-sectional contest for Missouri. Missourians at the game numbered in thousands and the Tigers brought home approximately \$30,000, the second largest income from a single game in Missouri football history.

While it seemed that the game was all in New York's favor, it must not be overlooked that the Tigers scored first with a touchdown early in the first quarter and the fourth quarter was fairly even with the exception of the 77-yard run by Strong for the last touchdown.

The Tigers completed fourteen successful passes out of 27 for a gain of 153 yards, while New York completed two out of twelve for 64 yards. New York gained 254 yards in scrimmage—the Tigers 98. New York lost 29 yards in scrimmage and Missouri 34. New York was penalized 85 yards and the Tigers 35. New York made 12 first downs and Missouri eleven, while in punting and returning kicks the teams were practically even.

45,000 persons enjoyed seeing a well-coached, fighting Missouri team.

### Missouri 25-Kansas 6.

The Tigers defeated the Jayhawks here on Homecoming, November 24, to the tune of 25-6, winning this 37th annual game by the greatest margin in the history of football between the two schools. It was pretty much Missouri all the way with the Tigers in complete control. Early in the fourth quarter Kansas scored a touchdown by

flashing a passing and line plunging attack that was worthwhile. That touchdown gave the Kansas a kick. There were more of them at this game than ever attended a Kansas game in Columbia. Remember there was a crowd of 20,138 in the Memorial Stadium—alumni and friends of the University from all over the United States. 21,629 attended the Kansas game here in 1926. This touchdown seemed to encourage the Jayhaws but not so with the Tigers. The Kansans immediately kicked off to the Tigers and Dills, the 140 lb. sophomore substitute halfback, received this kick-off while standing on his own goal line and by following Coach Henry's well planned kick-off interference, Dills went clear through the Kansas players and down the whole length of the 100 yard field for a touchdown!! Dills hails from Albany, Mo., and he is one of the 100 yard men on the Tiger Track team. It was one of the most spectacular performances ever seen in Columbia in Missouri football history. That boy Dills certainly made a place for himself. It was some thrill.

Here are the summaries:

Yards gained in scrimmage—Missouri 257, Kansas 89.  
Punts—Missouri 6, averaging 33 yards; Kansas 7, averaging 34.5 yards.  
Punts and kickoffs returned—Missouri 445 yards, Kansas 77 yards.  
Yards gained on kickoff—Missouri 240 (five), Kansas 95 (two).  
Forward passes—Missouri completed three out of 12 for 44 yards (two intercepted); Kansas completed 19 out of 33 for 201 yards (two intercepted).  
Penalties—Missouri 60 yards, Kansas 40 yards.  
First downs—Missouri 19, Kansas 19.  
Yards lost in scrimmage—Missouri 16, Kansas 33.

Kansas won the Big Six Cross Country Meet here on Homecoming Day. Their Captain, "Poco" Frazier, set a new record, time 25 minutes, 44.3. The old record was 27 minutes and eight seconds. Other schools finished in the order named: Iowa State, Nebraska, Oklahoma, Kansas Aggies, and Missouri sixth.

### Oklahoma 14-Missouri 0

The Tigers lost to Oklahoma, 14-0, in the Memorial Stadium at Norman on Thanksgiving Day. The attendance was light. There are no particular or specific alibis to offer for the Tigers defeat. They just weren't going good and probably it was a result of the let-down after having been pointed for the Jayhaws here at Homecoming. There has been much comment to the effect that the Tigers should not play a game after we play Kansas, the belief being that the Kansas game is the peak of the season for Missouri and that no game should be played thereafter.

A fumble in the Missouri territory in the first period recovered by the Oklahomans enabled the Sooners to put on a march for their first touchdown and the recovery of another Missouri fumble in the last quarter enabled the Oklahomans to score again. They were successful in their kicks for the extra points. The Sooners were never dangerous except in these two instances when they recovered fumbles

but they were certainly were successful in taking advantage of the Tiger breaks.

#### The Summary

Yards gained in scrimmage exclusive of forward passes—Oklahoma, 164; Missouri, 75. Forward passes—Oklahoma attempted 6, completed 1 for 5 yards. Missouri attempted 14, completed 3 for 15 yards. Earned first downs from penalty—Oklahoma, 1; Missouri, 0. Penalties—Oklahoma 4 for a total of 70 yards; Missouri, 5 for a total of 45 yards. Punts—Oklahoma, Mills 12 for an average of 42; Kiehell 1 for 29 yards; Missouri Byars, 10 for an average of 35 yards; Oldham 4 for an average of 42 yards. Punts returned—Oklahoma, Drake, 2 for 25 yards; Haskins 2 for 20 yards; Missouri, Mehrle, 5 for 32 yards; Byars 1 for 15 yards. Kick-offs—Oklahoma, Churchhill, 4 for an average of 59 yards. Return of Kick-offs—Missouri, Mehrle 2 for 24 yards; Rosenheim for 21 yards. Time outs—Oklahoma, 2; Missouri 7. Fumbles—Oklahoma 5 and recovered; Missouri 3, and recovered 1.

Referee—J. C. Grover, Washington; umpire—F. E. Dennis, Brown; field judge—C. E. McBride, Missouri Valley; head linesman—Dwight Ream, Washburn.

Ben Owens, the Oklahoma Athletic Director, has built two sections of their Memorial Stadium holding 15,500 persons. One of these sections was built by W. E. Price, B. S. in C. E. '07, one of our alumni in Oklahoma City.

Missouri was well represented at the game. In addition to coaches Henry, Crangle, Lansing, Stankowski, Flamank, Director C. L. Brewer, and Virgil Spurling, Secretary of the Athletic Department, the Missouri Band was there, also Larry Brill, cheer leader, and Frank Knight, student president.

WHAT THE  
OLD GRAD  
IS DOING



Claude B. Hutchinson, B.S. in Ag. '08, Farm House, Alpha Zeta, Sigma Xi, QEBH, valedictorian of class, Rollins Scholarship, graduate of the Chilli-cothe (Mo.) High School '04, M.S. Cornell '13, M.S. Harvard '17, for the last four years director for Europe of the Division of Agricultural Education of the International Education Board with headquarters in Europe, has returned to California as Director of the Giannini Foundation, a million and a half dollar private bequest by A. P. Giannini of the Bank of Italy. Mr. Hutchinson will build up a staff of research workers of his own at the University of California, Berkeley. The whole will be a part of the activities of the University. In effect he will really be in a position to correlate and influ-

the entire University. Following his graduation Mr. Hutchinson was with the University of Missouri, Department of Agronomy as assistant for eight years, resigning in 1916 when chairman of the department. From 1916 to 1922 he was professor of plant breeding at Cornell and from 1922 to '24 was director of the branch College of Agriculture of the University of California, Davis. Besides Director of the Giannini Foundation of California he will also hold the title of Professor of Agriculture in the Agricultural College and that of associate director of the Experiment Station. Dr. W. L. once all the research of every kind in Howard, B.S. in Ag. '01, M.S. '03, formerly member of the faculty of the University of Missouri, is associate Dean of the College of Agriculture at Davis and Director of the University Farm.

Mr. Hutchinson is approving plans for Giannini Hall, a \$500,000 building to be one of the Agricultural group of Berkeley. He delivered the address at the dedication of the \$300,000 Animal Science building at Davis on November 12.

He married Roxie Ruth Prichard of Princeton, Mo., in 1908. They have four daughters, Helen, eighteen, Ruth, sixteen, Betty, thirteen, and Lucille, nine.



T. S. Vickroy, A.B. & B.S. in B. A. '21, Commercial Supervisor, Southwestern Bell Telephone Co., St. Louis, President, B. & P. A. alumni.



WEDDINGS

Miss Catherine Barrons, '25-26, Gamma Phi Beta, and Wilmount E. Day, both of Kansas City, have announced their engagement.

Laurena M. Brown, A.B. '22, Alpha Phi, Kansas City, and Harry B. Grundy of Taylorville, Ill., have announced their engagement. The wedding will take place in January.

## The TIGER HOTEL

*Columbia's New Hotel*

Modern — Fireproof

150 ROOMS

THOS. R. BOWEN,  
*Resident Manager*

Best Ball Room in State  
Outside of Kansas City  
and St. Louis

*Operated Under*  
The Sweet Hotels

JOHN S. SWEET,  
*President*



W. L. Howard, B.S. in Ag. M.S. '03, QEBH, Sigma Xi, Delta Theta Sigma, associate Dean of the College of Agriculture and Director of the University Farm, Davis, Calif. Dr. Howard was for many years in the Animal Husbandry Department of the University of Missouri. Dr. Howard dedicated the new \$300,000 Animal Science building recently and on the same day dedicated the new Agricultural Engineering building.

Dr. Howard married Miss Maybelle Cooper, A.B. '05, of Gallatin, Mo., in 1908. They have four sons, Tom, nineteen, Robert, eighteen, Edwin, fourteen, and Walter, eleven.

Volney McFadden, A.B. '13, LL.B. '14, prominent as a photographer while in school, now an Attorney, 277 Broadway, New York City, with his daughter,

Marilyn Ruth, born September 7, 1927. Mrs. McFadden, formerly Lucile McConkie, of Cedar Rapids, Ia., is a graduate of Christian College.



Their home is at Hudson View Gardens, 183rd and Pinchurt Avenue, New York City. McFadden was formerly an Attorney in the office of Alien Property Custodian, Washington, D. C., and also with the U. S. Veterans Bureau, until 1923 when he moved to New York City. His home was in Butler, Mo.

#### WEDDINGS

Isaac N. Skelton, A.B. '24, LL.B. '26, Attorney at Lexington, Mo., and prosecuting attorney of Lafayette county, was married on December 18

to Miss Carolyn Marie Boone, B.S. in Ed. '25, Delta Gamma, daughter of Rev. and Mrs. J. T. Boone, at the Edgewood Avenue Christian Church, Jacksonville, Fla. Mr. Skelton is a graduate of the Higginville, Mo., High School, is a member of Alpha Pi Zeta, Phi Beta Kappa, Order of Coif, Phi Delta Phi, QEBH, President of the 1926 senior class, was elected President of the Lafayette County Alumni Association in 1927, and was re-elected this year.

On August 30, Mr. Roderick E. Gillette, B.S. in Ed., 1928 was married to Miss Cedelle Vyronne Hassall of New Smyrna, Florida. Mrs. Gillette was before her marriage supervisor of the operating room at the University Hospital. She is a graduate of St. Luke's Hospital in St. Louis, Mo. Mr. and Mrs. Gillette are making their home at 109 N. Shelby, Greenville, Miss., where Mr. Gillette has a position on the faculty of the High School. Mr. Gillette was a member of the University Glee Club for two years and an active member of the Athenaeon Society. He was also a member of the Chi Alpha Chi Fraternity.

Mary Alice Rodhouse, A.B. '28, daughter of Prof. and Mrs. T. J. Rodhouse, Columbia, was married on November 17 in Jefferson City to J. F. Barnhart of Columbia.

Nelson J. Riley, '22-24, Phi Gamma Delta, and Miss Mary Garrison, '25-27, Pi Phi, St. Louis, were married in New

## The Season's Greetings

We wish all our friends  
and patrons a happy  
and successful  
New Year

TO ALL OUR FRIENDS

Students!

Townpeople!

Faculty Members!

Alumni!

EAT [ Where the Food is Best  
Where the Service is Prompt  
And the Prices are Right

AT

# HARRIS'

(where the atmosphere of the college town prevails)

So. 9th St., — Columbia

A. A. (Duck) Millard and Stanley Sisson, Props.

#### Visitors:

No trip to Columbia is complete without at least one meal at Harris'

York City on November 15. Immediately after the wedding Mr. Riley sailed for Buenos Aires, where he is Manager of the Associated Press. Mrs. Nelson is studying Commercial Art in New York and will join her husband in the spring.

Miss Laura E. Chilton, Arts '26-'27, of La Junta, Colo., was married there on Nov. 12, to Edward C. Reynolds.

Ted Andrew Simons, B. & P.A. '20-'23, Track '22, Pi K. A., Chi Chi Chi, and Miss Florence L. Kathan, both of Trenton, were married there on No-

vember 10, where they will be at home after a three months' trip to Europe.

Miss Ruth Gillaspay, B.S. in Ed. '26, Alpha Gamma Delta, Zeta Sigma, Art instructor in the Okmulgee (Okla.) High School, daughter of Mr. and Mrs. J. D. Gillaspay of Columbia, and Jack H. Cromwell, A.B. '26, Alpha Chi Sigma, chemist for the Empire Oil and Refining Co., Okmulgee, formerly of Rich Hill, Mo., were married on November 22 in Okmulgee.

Francis E. Greenbury, B.S. in Eng. '28, and Miss Margaret K. Powers, both of St. Louis, were married there on November 17.

Everett C. Mead, A.B. & LL.B. '16, K. A., formerly of Slater, Mo., now an Attorney of Tulsa, was married in Kansas City on October 26 to Miss Ethel Reid Hamilton, daughter of Mr. and Mrs. William T. Hamilton. They are at home at 1712 S. St. Louis Avenue, Tulsa. Mr. Mead was President of the student body in 1916.

Willard F. Bailey, A.B. '26, A.M. '26, assistant instructor of Geology in the University during those two years, Sigma Gamma Epsilon, Gamma Alpha, Sigma Xi, was married on November 17 in St. Louis to Miss Estelle Frank, former student in the University, Alpha Gamma Delta, from St. Louis. They are at home in Nashville, Tenn., where Mr. Bailey is assistant state geologist.

Miss Katherine Quisenberry, A.B. '25, Gamma Phi Beta, Mortar Board, and Albert C. Atteberry, former student '22, both of Atlanta, Mo., were married there on October 1.



Owen H. George, LL.B. '28, Delta Theta Phi, Mystical Seven, President student senate '28, Vice-President Memorial Campaign '27, Attorney at Law, Interurban Bldg., Dallas, Tex., and Mrs. George, formerly Lucille Hill of Bevier, Mo., A. B. & B. S. in Ed. '28, announce the birth of a daughter, Betty Lou, on November 28, 1928.

Harold C. Ackert, A.B. '25, Acacia, Delta Theta Phi, Attorney, St. Louis, and Mrs. Ackert, formerly Virginia Bradstreet, Roswell, N. M., B.J. '26, Zeta Sigma, Gamma Alpha Chi, announce the birth of a daughter, Mary Virginia, on July 28 at their home, 5863 Maple, St. Louis.

A. S. Burrier, B.S. in Ag. '24, Alpha Gamma Sigma, Block & Bridle, Assistant in Farm Management, specializing in "Cost of Production" studies, Oregon Agricultural College, Corvallis, and Mrs. Burrier, formerly Helen E. Kimball, '20-'23, announce the birth of a daughter, Barbara Enid, on February 22, 1928. They have one other child, a son, Stuart Edward, three, and reside at 312 S. 9th Street.

## PROFESSIONAL DIRECTORY

**VOLNEY McFADDEN**  
A.B. '13, LL.B. '14  
Counselor at Law  
277 Broadway  
New York, N. Y.

E. Kemper Carter, C. E. '12  
Albert R. Waters, C. E. '12

**The CARTER-WATERS  
CORPORATION**  
Materials of Construction  
2049 Main Street, Kansas City, Mo.  
Building and Paving Materials

**JOHN S. HORNBACK, A.M. '16, LL.B. '18**  
Attorney and Counsellor at Law  
700-706 Woodward Building  
Washington, D. C.  
Telephone Main 8300  
Practices Before Supreme Court of the  
United States, Federal and State Courts  
and all Government Departments.

Cherry 1978 Res. Fairmount 6363  
**GROVER C. HOSFORD**  
Attorney and Counsellor at Law  
1630 Engineers Bank Bldg.  
Cleveland, Ohio

Bus. Phone, Central 2900  
Equitable of New York  
**ERNEST STAUDE**  
Contracts Indemnifying for  
Loss  
to Persons and Property  
1506 Ambassador Bldg.  
St. Louis, Mo.

Save Systematically and  
Safely

**BOONE NATIONAL  
SAVINGS & LOAN  
ASSOCIATION**

204-206 Guitard Building,  
Columbia, Missouri

W. S. St. Clair, Secretary

**GLUE-LOCKED**  
GLUE-LOCKED-Regus Patent

Improved Correspondence Envelopes  
At No Greater Cost

Wider Gumming close to the corners-seals easily and stays sealed. Wider Flap increases capacity.

Compare this with your own envelopes

**BERKOWITZ ENVELOPE CO.**  
KANSAS CITY, MO.

## American and Annex Hotels

(Absolutely Fireproof)

7th & Market, 6th & Market  
ST. LOUIS, MISSOURI

On direct car line with the Union Station and surrounded by all the leading places of amusement.

500 rooms with all the conveniences of a home. Bath (tub or shower) in every room. Running ice water. Telephone. In fact, everything to make you comfortable and feel at home.

Our "nation-famed" cooking at reasonable prices will attract you to our cafe.

E. Berkley Martin, Manager

Bennett Champ Clark, A.B. '13, Delta Tau Delta, Attorney of St. Louis, and Mrs. Clark, announce the birth of twin boys, on November 19.

Richard Bradfield, '20-21, professor in the soils department of the College of Agriculture, and Mrs. Bradfield, formerly Miss Hannah Stilman, M.A. '22,

Ph.D. '27, formerly assistant professor of Home Economics in the University, announce the birth of a son, Robert Browning, on November 16 at their home, 1310 Hinkson Avenue.

H. Duncan Wall, B.J. '25, and Mrs. Wall, formerly Ruby P. Jones, B.J. '25, announce the birth of a daughter, Prunella Alden, on November 20 at their home in Tulsa. Mr. Wall is with the Tulsa Tribune.

### JOHN L. PLATT Electrical Supplies

17 S. Ninth St.  
Columbia, Mo.

Electrical supplies for all alumni—for alumni patronize Alumnus advertisers.

John Platt is an alumnus of the College of Engineering.

### The Bowling Lumber Co.

18-22 S. 8th St.

Columbia

'Phone 2

### Plumbing and Heating

by

J. Louis Crum

Means satisfaction and excellent work.

Faculty and alumni folk call J. Louis Crum, Phone 906 Office in Boone Bldg.

Eugene E. Brasfield, B.S. in Ag. '23, formerly of Garden City, Mo., now county agent, Pettis county, Sedalia, and Mrs. Brasfield, announce the birth of a daughter, Roseanna, on September 28, 1928, at their home in Sedalia.

James Phelan, former football coach here, now football coach at Purdue University, Lafayette, Ind., and Mrs. Phelan, formerly Lucille Evans, A.B. '23, Kappa Kappa Gamma, daughter of Mr. and Mrs. George Evans of Columbia, announce the birth of a daughter on December 2, which is Mr. Phelan's birthday anniversary.

M. G. Neale, B.S. in Ed. '11, Dean of the School of Education, and Mrs. Neale, formerly Margaret K. Mumford, B.S. in Ed. '16, announce the birth of a son on December 18, 1928.



Mrs. W. I. Ingham, born July 11, 1903, formerly Lucy Mullinax, A.B. '25, of Princeton, Mo., died on December 4, in Denver, Colo. She is survived by Mr. Ingham, an infant daughter, and two brothers, Dr. Clay Mullinax of Los Angeles and Dr. Orr Prichard of St. Louis.

The infant daughter of Mrs. Ingham died on December 14. The baby was buried at Princeton, Mo., on Christmas Day.

## Christian College

A Junior College for Women

Columbia

1851-1928

EDGAR D. LEE, *President*



Here's your old favorite, ALL DRESSED UP. We wish to call your attention to the fact that if you cannot obtain Dimitt's Magic Touch from your merchant, we will be glad to mail you direct, 50 per bottle, prepaid.

You no doubt became acquainted with this product when in school here, and have wished for it many times. It has no equal for chaps, windburn and the general care of the skin.

Every girl who ever attended Christian and Stephens College and the University knows about Dimitt's, and these alumnae use it regularly. The men who attended the University and those in school now use it always after shaving, as do the barbers in their shops.

You use a skin lotion. Why not use Dimitt's—an excellent product—made in dear old Columbia and manufactured by your personal friends.

### DIMITT'S, Inc

Barton Robnett, Pres.  
C. B. Rollins, Jr., V.-Pres.  
Edgar D. Lee, Director

### VISITING ALUMNI

When you motor to Columbia you'll find our station where No. 40 crosses No. 63. Just tell the student who waits on you that you're an alumnus and you'll get some real service and attention.

Our comfort station is approved by the State Board of Health. Our Bureau of Information is 100 per cent. reliable.

Alumni Motorist Headquarters

Alumni Management, Student Labor

### RED HAT SERVICE STATION

Broadway and College Ave.

A. M. Cowan, B.S. Ag. '20, Mgr.

## NEWS OF OUR MUTUAL FRIENDS:

## Phi Beta Kappa Picks Junior Five

Phi Beta Kappa Picks Junior Five  
Phi Beta Kappa has designated the following students as Junior five members: Stanley Dean Johnson, Kansas City; Abner Brenner, Kansas City; Frances Guthrie Emberson, Columbia; Robert E. Basye, Kansas City; and Wilfred H. Kliek, St. Joseph. Congratulations to you all.

Dr. Eugene Fair, A.B. '04, A.M. '09, President of the State Teachers' College, Kirksville, was elected to honorary membership. This is in keeping with the custom of the Chapter to elect an honorary member each year, who is a member of the graduating class of the University of 25 years before, who has been outstanding in scholastic attainments.

The Chapter elected the following officers: President, L. M. Defoe; Vice-President, W. G. Manly; and Secretary-Treasurer, Florian P. Gass.

The annual Founders Day dinner was held on December 10 with Dr. Fair and the five new named Junior members as honorary guests. Lebanon High School was awarded the Phi Beta Kappa cup for a scholarship, represented by Lawrence Grace, Robert King, and David Joslin, who were also guests at the Founders Day banquet.

The Phi Beta Kappas are our friends.

Miss Geneva Youngs, School of Fine Arts, who is in charge of the Women's Glee Club, took the 41 members to Sedalia and Marshall on December 5 for Concerts. Members of the Club on the trip were:

Marian Avery, Bessie Keyle, Eleanor Hereford, Lindalou Turner, Mary Craig, Fern Provell, Lillian White, Catherine Schempp, Bessie Knight, Myra Laxton, Eleanor Sonntag, Thelma Grempezyński, Nancy Groener, Dorothy Chandler, Margaret Larkin, Dorothy Viner, Elizabeth Riffin, Constance Read, Barbara Temple, Dorothy Monier, Eleanor Coulter, Dorothy Fisher, Marie Brennecke, Viola Bowman, Lorraine Whiteman, Ann Henderson, Mabel Blair, Laura Bodow, Mary Knoop, Alberta Houser, Lucy Neepser, Helen Fair, Corinne Galtner, Evangeline Merritt, Esther Wyatt and Florence Gutsell. Miss Youngs and her girls have a wonderfully fine club this year and we are proud of them.

Mrs. Duke N. Parry (Mary Banks) B.J. '22, 7902 Woodside Avenue, Elmhurst, Long Island, N. Y., recently visited her parents, Mr. and Mrs. H. H. Banks in Columbia.

Miss Franceswayne Allen, B.J. '28, daughter of Mr. and Mrs. Wayne B. Allen, 13 Allen Place, Columbia, is with the Universal Producing Co., Fairfield, Ia., and is successful in the direction of their plays.

Miss Elizabeth H. Burrell, B.S. in Ed. '26, A.M. '28, Pi Lambda Theta, 2nd Vice-President 1928 Summer Session class, is supervising teacher, University Elementary School, residence 1403 Bouchelle Ave., Columbia.

Miss Frances Dunlap, B.J. '27, editor of the Christian Board of Publications, St. Louis, visited his parents, Mr. and Mrs. E. S. Dunlap, West Boulevard, Columbia, recently.

*Fredendall's*

H. H. DOTY

R. J. FOERST

*Lindenwood*, the beautiful college for women, founded in 1827, St. Charles, Missouri. You will be interested in knowing something about this historic woman's college. Courses of interest to every student. For catalog apply to Dr. John L. Roemer, Box M.A. 29, St. Charles, Missouri.

*The Gift  
Store  
for  
Men*

No trouble to find a gift to please men in this store -- there is nothing else here.

This is a man's store, not just at Christmas time but throughout the year--this is a man's store. We study his habits, and his wants, we study his home life and his business life, we know him intimately that we may serve him best. You may select with the assurance that whatever you may choose at Boyd's, will fulfill its mission perfectly.

*Boyd's*

BOYD-RICHARDSON / ST. LOUIS

Dr. James I. Tyree, 38, '12, physician, Joplin, died there on October 25 at St. John's Hospital, where he had been confined for nearly three weeks following an operation for appendicitis. Death was due to nephritis.

He is survived by his widow, Mrs. Eugenia F. Tyree, 930 N. Sergeant Avenue, Joplin, a daughter, Eugenia; a son, James; and his mother, Mrs. Mary Tyree of Kansas City.

Ross Stadler, '20-21, 5412 Cabanne, St. Louis, died there in October, 1928, according to word received in the Memorial office.

A. B. Chance, Jr., Arts '20-22, A. T. O., Manager of the Chance Mfg. Co., Centralia, Mo., was killed instantly on the night of November 25 when the car he was driving crashed head-on into another one-half mile west of Thompson on Highway 22. He is survived by his parents, a brother, Gano, a senior in the University and a member of the A. T. O. fraternity, and his widow, Bertha Pemberton Chance, and four-year-old son, A. B. Chance, III. His aunt, Mrs. Margaret Greenlee, is chaperon of the Chi Beta Epsilon sorority here.

Maurice R. Fitts, 33, Arts '18, of Kansas City, son of J. C. Fitts, President of the Fitts-Smith Dry Goods Co., of Kansas City, was killed on October 25 on U. S. Highway 71, when his motor car overturned near Rich Hill.

Fred C. Mann, 35 years old, B.S. in Ag. '17, Beta Theta Pi, son of Mr. and Mrs. Homer B. Mann, 1209 West Fifty-eighth Street, Kansas City, died on December 14 at Gulfport, Miss., where he was chief clerk to the commandant of the U. S. Veterans' Hospital. He was a first Lieutenant in

the Aviation Corps in the World War. Besides his parents, he leaves a widow, formerly Geneva Campbell, B.S. in Ed. '16, Kappa Kappa Gamma; a son, Fred C., Jr., ten; a daughter, Dorothy C., seven; and a brother, Robert H. of 20 E. Sixty-eighth Street, Kansas City. Burial was in Kansas City. The pallbearers: George D. Haynes, Kenneth

G. Irons, Lawrence E. Winn, Donald Fitch, Samuel J. Hurst, Jr., Fred M. Williams, Paul Shepard, William J. Welsh.

Mrs. R. H. Jesse, widow of the late Dr. R. H. Jesse, President of the University from 1891 to 1908, died on

## STEPHENS COLLEGE

A Junior College for Women  
Columbia, Missouri

Member: The North Central Association of Colleges and  
Secondary Schools

For Publications, Address:

President James M. Wood,  
Stephens College,  
Columbia, Mo.



### "Lovely Lady"

She's the person that LADY-LOVE CHOCOLATES were made for. Whether at home or at college, your Lovely Lady will appreciate the quality of this premier package of the Busy Bee line.

For sale in Columbia by  
Heath & Lightner

## MISSOURI MEN

Our place is still the old place dressed up in new colors. We will still peddle Tiger dope and South side news.

### THE JINX

J. E. (Jimmy) Wild, Prop.  
One door south of the Hall Theatre

## The Drug Shop

815 Broadway

W. C. KNIGHT, Prop'r.

"Everything for alumni, faculty members and friends of the University."

Alumni Patronize Alumnus Advertisers

"Quality Has No Substitute"

Take advantage of

## Skelly Service

at Skelly Oil Co.

10th & Cherry Streets

Columbia, Mo.

J. R. BONDURANT, Manager



# KEEPING PACE

The Burger-Baird Engraving Company, announce the opening of new executive offices, art studios, display rooms and plant on the seventh and eighth floors of the Graphic Arts Building, Kansas City, Missouri. The merger of these two leading concerns with a larger, more efficient organization, better equipped to serve, establishes them as one of the outstanding engraving establishments in the United States. Ben F. Seward '15 is President and Treasurer. Users of commercial art and printing plates are cordially invited to call and inspect Missouri's newest and largest photo engraving plant.

## Burger-Baird Engraving Co.

10th and WYANDOTTE  
KANSAS CITY, MO.





## The NATION'S BUILDING STONE

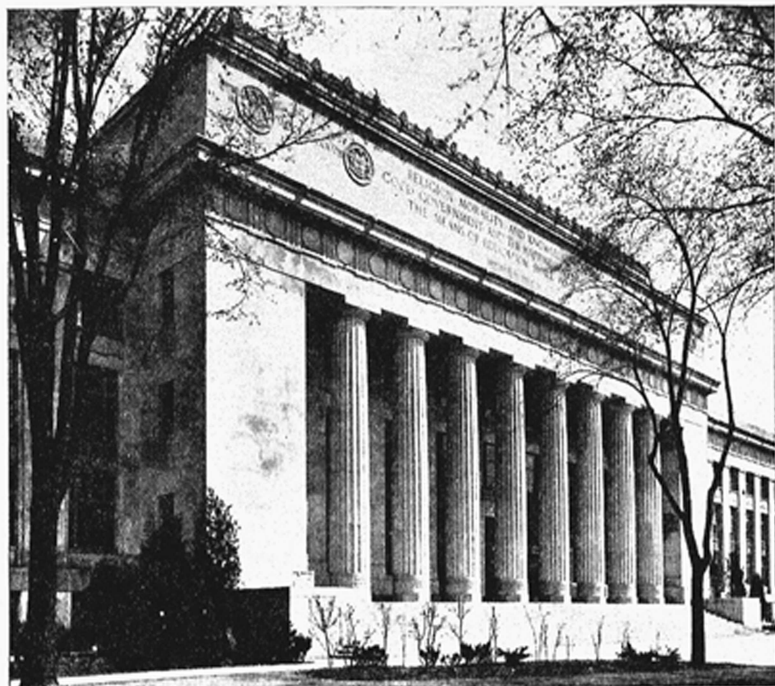

Angell Hall, University of Michigan, Ann Arbor, Mich. Built entirely of Indiana Limestone

## Used for Great Buildings Everywhere

THE fine-grained, light-colored natural stone known as Indiana Limestone now constitutes more than 65% of the building stone of all kinds used in this country.

Our leading college buildings, churches, skyscrapers, and other fine structures are built of it. The new Riverside Church in New York City, the great Washington Cathedral, the magnificent buildings of the University of Chicago, all are Indiana Limestone from the quarries of the Indiana Limestone Company.

Modern production methods used by this company have reduced costs. There is really no need to consider any material of less beauty or permanence. Indiana Limestone quite often can even compete in price with rough local building stone.

Let us send you our illustrated booklet giving full information about the use of this fine natural building stone for college buildings. Address Box 827 Service Bureau, Indiana Limestone Company, Bedford Indiana.

**INDIANA LIMESTONE COMPANY**

General Offices: Bedford, Indiana

Executive Offices: Tribune Tower, Chicago

## WHEN YOU MOTOR TO COLUMBIA

Be sure to come to alumni motorists headquarters, leave your car here for attention, enjoy our service, and let your mind rest easy with the assurance that your car is safe and ready for your trip home.

## The Missouri Motor Co.

Jack Taylor's Place  
"Heavy" Thomas Assisting

ALUMNI MOTORIST  
HEADQUARTERS

Alumni in Columbia and everywhere, who enjoy quality printing and binding and who enjoy having their printing work done by those who enjoy doing good work, should by all means remember

## E. W. STEPHENS PUBLISHING CO.

Where Hitt Hits Broadway  
Columbia, Mo.

E. W. Stephens, A.B. '67, A.M. '70, LL.B. '05, President

E. Sydney Stephens, A.B. '03, Vice-President

Frank W. Dearing, '99, Secretary-treasurer

December 6 at her home, 810 Hillcrest, Columbia, following an illness of several months.

Mrs. Jesse was born in Princess Anne, Md., March 29, 1856; was married to Dr. Jesse July 13, 1882. Mrs. Jesse is survived by six children: Dr. Richard H. Jesse, A.B. '02, Dean of Men and Prof. of Chemistry, University of Montana, Missoula; Miss Mary Polk Jesse, A.B. '10, B.S. in Ed. '12, A.M. '26, instructor in University Elementary School, Columbia; Mrs. John C. Blankenagel, A.B. '07, B.S. in Ed. '08, A.M. '09, Delaware, O., now studying in Paris; William Polk Jesse, A.M. & M.E. '13, Physicist, Lehigh University, Bethlehem, Penn., now at the Royal Institute in London, working with Sir William Bragg; Miss Adeline C. Jesse, A.B. '13, B.S. in Ed. '14, Visiting Teacher, Denver, Colo., who is doing graduate work in the University; and Dr. Bredelle Jesse, A.B. '16, A.M. '17, instructor in the University, who is now studying at the University of Chicago.

## CLASSNOTES

1876

Henry B. Babb, B.S. '76, LL.B. '81, is an Attorney, 741 Equitable Bldg., Denver, Colo. He was formerly assistant attorney general of Colorado, member of the State Board of Pardons, and the State Board of Charities. He is a brother of J. G. Babb, of Columbia.

1880

Joseph Leslie Phillips, Arts and Engineering '80, Zeta Phi, Union Literary, Civil and consulting mining engineer of Los Angeles, who has recently returned from a trip around the world, is living at 4963 Highland View Avenue, Los Angeles.

1881

Henry Huston Crittenden, A.B. '81, Zeta Phi, now Beta Theta Pi, prominent in all Kansas City civic affairs is Vice-President of the Crittenden Investment Co., 809 Continental Bldg., Kansas City.

James T. Cross, Pe.P. '81, is in the retail lumber business in Moberly, Mo. He was Mayor of Moberly in 1910-21. He married Miss Cora Woods of Sturgeon in '93.

1882

L. N. Kennedy, LL.B. '82, is an Attorney, Nevada, Mo.

Chas. L. Mosley, LL.B. '82, Pe.B. '89, is special deputy commissioner in charge of the Farmers & Mechanics Bank, Stanberry, Mo. He writes: "I enjoy The Alumnus. In each issue there is some even that recalls my association with the University as student from '78 to '82 inclusive. I am greatly interested in the University and all of its activities."

## Hays Hardware Co.

808 Broadway

Columbia, Mo.

The Hardware Store for alumni  
—alumni patronize Alumnus advertisers.

## WALDORF ELECTED TIGER CAPTAIN



Capt.-Elect Waldorf

John Waldorf, 190 lbs., 20 years old, Sigma Alpha Epsilon, was elected Captain of the 1920 Tiger eleven at the 33rd Degree Football Fans banquet on December 3. Waldorf is the son of Bishop and Mrs. E. L. Waldorf of Kansas City, a brother of Lynn Waldorf, former all-American tackle at Syracuse, now assistant coach at Kansas University, and of Paul Waldorf, who is playing football at Baker University. Waldorf is a graduate of Westport High School, Kansas City. Congratulations Johnny! Come see us. We're for you and the Tigers.

E. W. Stephens, A.B. '07, A.M. '70, LL.D. '05, Columbia, was awarded the Missouri Store prize for the oldest alumnus registering at Homecoming. Mrs. Jane Quayle Stewart, A.B. '17, Dayville, Ore. was awarded the Co-op prize for traveling the greatest distance to attend Homecoming. Congratulations Mr. Stephens.

Earl Gordon, B.S. in B. & P.A. '20, Secretary of the Y. M. C. A. here, had charge of the plans for the Older Boys Conference, which was held in Columbia on November 29 and December 1 and was attended by nearly 400 Missouri boys. Mr. Gordon is doing splendid work here.

Dr. W. R. Shaefer, M.D. '97, Columbia, was recently elected President of the Boone County Medical Society. We enjoyed hearing him at the Rotary luncheon the other day.

Gwynne G. McCaustland, B.S. in Eng. '16, C.E. '17, son of Dean and Mrs. E. J. McCaustland, is living at 123 1/2 S. 14th Street, Richmond, Ind.

## Meat Judging Team Champions

Missouri's meat judging team coached by Professor Meade T. Foster, won the championship trophy presented by the National Livestock and Meat Board in competition with ten other Universities at the American Royal Livestock Show in Kansas City recently. The team is composed of J. C. McLean, Columbia; Nat Allen, Jr., Keytesville; L. P. Hopper, Chillicothe; and O. J. Hopper, Chillicothe. Congratulations Coach Foster!

Victor Barth Clothing Co.  
THE BIG CLOTHIERS

J. A. BARTH  
Ninth and Broadway

## Always Alumni Headquarters.—

Alumni will be coming to Columbia this fall and winter in greater numbers than ever before, not only on week-ends but on every day of the school year. Alumni wanting reservations should notify us immediately. Our service is at your command.

### The Daniel Boone Tavern a distinctive Hotel

The ball-room of the Tavern has recently been converted into rooms—every room with a bath. Our dining room facilities in the main dining room and in the Coffee Shop are second to none.

We have an adequate Banquet Room in the basement.

We employ in every department many students who are working their way through the University. They are instructed to cater to the Alumni and former students.

Write, wire, or phone me when you want accommodations at the Tavern.

This will be the busiest season in the history of the University.



## DANIEL BOONE TAVERN

Alumni Headquarters

F. W. (Ramrod) Leonard  
Proprietor

1888

Chas. W. Terry, '83-88, is an Attorney, 132A N. Main Street, Edwardsville, Ill.  
J. T. Keller, '86-88, Sigma Nu, is with the Post-Dispatch in St. Louis.  
Linus Sanford Kinder, LL.B. '88, S. A. E., Athenaeum, is an Attorney, Plainview, Tex. He married Miss Mary L. Rhodes in 1889.

1889

M. A. Corner, B.S. in Pe.P. '89, Union Literary, born near Mexico, Mo., is in business in Wallace, Idaho, and serving his second term as postmaster there, where he has resided for 24 years, prior to which he lived fifteen years in Eastern Washington. He visits Columbia occasionally and notes with pleasure the growth and development of the University. He married Miss Lottie B. Moore in 1896. Their son, Wm. Watson, was graduated from the University of Washington, Seattle.

E. W. Hinton, '89, LL.B. '90, Phi Delta Theta, Phi Delta Phi, professor of law in the University from 1904-13, and Dean of the School of Law here '12-13, LL.B. Columbia University '91, is a lawyer and Professor of Law, University of Chicago. He married Miss Mary Hood Turner of Columbia, who was enrolled in the University from '87-88. Mr. Hinton's father was formerly a member of the Board of Curators of the University.

Dr. C. F. Marbut, B.S. '89, formerly chairman of the department of geology in the University, now chairman of the Soils Department, U. S. Department of Agriculture, Washington, D. C., was recently presented a diploma of membership in the Berlin Geographical Society by A. Penck, President of the Society. The election was made because of Dr. Marbut's great service for soil science and soil investigations in the United States and was also a recognition of the excellent services rendered to science by the department. In the 17 years during which he has been chief of the soil survey in the Bureau of Chemistry and Soils Doctor Marbut has inspected the soils of practically every State and Territory of the United States and has directed the publication of soil surveys for more than 2,000 counties. As president of the commission on nomenclature, classification, and mapping of soils of the International Society of Soil Science, Doctor Marbut has taken a prominent part in rousing international interest in the study of soils. Dr. Marbut's five children are all graduates of the University.

1890

Richard S. Brownlee, A.B. '90, President of the Brookfield Banking Co., Brookfield, Mo., is a member of the Missouri State Highway Commission.

William R. Dodson, B.S. '90, formerly Dean of the College of Agriculture and Director of the Experiment Station of Louisiana State University, has accepted an appointment to take charge of livestock and forage crop problems of the sugar and cotton territory at the United States Livestock Experimental Station at New Iberia, La. Dr. Dodson is nationally known as an economist and agriculturist, having held several important posts in the control and production of food during the war. He had been connected with the university at Baton Rouge for 35 years. The livestock experimental farm consists of 500 acres located between New Iberia and Jeanerette. Experiments in beef cattle production, dairying and hog raising are now in progress. The scope of the newly widened investigation on new diseases of farm animals will be further enlarged in the near future to include more comprehensive work on pasture grasses and forage crops. The division of seed and plant introduction will also establish plots for trying out new varieties of plants introduced from foreign countries. Explorers are to be sent next year to Asiatic countries in search of economic plants that may be of interest to the United States. Mr. Dodson said. Many of these plants will be sent to the Iberia farm to test their adaptability to the Gulf Coast region of the United States.

James K. Hickman, LL.B. '90, 16 Park Place, Princeton, N. J., will represent the University of Missouri on the occasion of the formal opening of the Engineering Laboratory, Princeton University.

Samuel A. Megeath, '90, Phi Delta Theta, lives at 288 Pallsade Avenue, Yonkers, N. Y., business address, 535 5th Avenue.

## NEWS ABOUT YOUR FRIENDS AND OURS Praise for Dean Miller

Dean Walter Miller's photograph appeared on the "Who's Who in the Alumni University" page of a recent issue of *The Michigan Alumnus*. The introductory sentence to the article about Dean Miller is a quotation by President Little of Michigan, as follows: "We must cherish that phase of education which is a living force." The article follows: "Walter Miller, '84, Dean of the Graduate School of the University of Missouri, is now serving in his forty-third year of university teaching. But despite this he has managed to cram his life full of unusual episodes, even to serving as a Captain in the Greek army. This latter experience his friends point to as the prize story. When a student in Greece (1885-86) he was, during one of his excursions in the north country, knocked in the head by a couple of Albanian brigands, robbed, and left for dead. Recovering consciousness, he returned to Athens, reported the crime to Prime Minister Trikoupes, received from him a commission as captain and a company of cavalry, returned north, captured his brigands, and recovered his property. His career as a teacher has led him from the Far West to the Far South and Middle West, as well as to the Near East. In scope, too, his work has been varied. He has served as teacher and administrator, covering a wide range in classical studies in his teaching. In the World War he was in many fields of the Y. M. C. A. service, serving in France, Italy, and Austria. He was in the prison camps, hospitals, and at the front. Dean Miller has many publications to his credit in the various fields of classical study. The first volume of his magnum opus, "Daedalus and Theseus," has recently appeared from the press of the Macmillan Company." Dean Miller has a remarkable record at Missouri as shown in the progress of the Graduate School. He deserves much praise.

The Farm House fraternity, 414 Hill Street, have announced that they will build a new home next spring on Burnam Avenue, on the north side of the street, just east of Providence Road. Their house will accommodate 28 and will cost \$30,000. H. H. Krusekopf, B.S. in Ag. '08, A.M. '16, Professor of Soils, College of Agriculture, University of Missouri, is President of the Farm House fraternity. O. S. Conrades, B.S. in Ag. '17, 314 N. 4th Street, St. Louis, was President last year. R. R. Thomasson, B.S. in Ag. '17, State Extension Agent in the University, and O. T. Coleman, B.S. in Ag. '20, Soil Extension Specialist, are on the building committee. D. H. Doane, B.S. in Ag. '08, M.S. '09, St. Louis, Mr. Conrades, and R. D. Jones, B.S. in Ag. '14, Kansas City, are on the Finance Committee. We congratulate the Farm House on their plans.

Captain Hugh B. Hester, who has been here for four years with the R. O. T. C., visited Columbia recently upon his return from several months in France. He is now stationed at Ft. Bliss, El Paso, Tex. Write us Hugh.

**Parker**  
FURNITURE CO.

Barton Robnett Tom McJarg

Alumni Patronize Alumnus Advertisers

### SHIRK DESERVES PRAISE FOR AG SHORT COURSE

The first term of the Two Year Winter Course in Agriculture, perhaps better known as the Short Course, opened October 29 and will close December 21. The second term will begin January 3 and close February 23, 1929.

This course has been designed to offer a large amount of practical agriculture training in a short time and at a low cost. It is offered at a time of year when farm work is least pressing. A total of 63 courses are offered. The regular teaching staff and equipment of the College of Agriculture are used for the instruction of the students in the Short Course.

Over 4000 students have been enrolled in this course since it was first started in 1890. Some of the most progressive farmers of the state are among its graduates.

Complete information regarding this course may be secured by writing S. B. Shirky, Superintendent of Short Courses, College of Agriculture, University of Missouri, Columbia, Mo.

Superintendent Shirky of the Short Course deserves congratulations on the splendid enrollment. The following are enrolled in the first term Short Course:

Allemon, Clarence, Hale; Ball, Ralph, Centerville; Blaser, E. W., Adrian; Bowers, Herbert O., Clarence; Cady, Donald, Columbia; Dreier, Avery L., Billings; Elliott, Joseph, Buncheon; Fluke, Emil W., Buckner; Goodfellow, Thomas, Wentzville; Hains, Joseph, Marcelline; Hammons, Paul, Oronogo; Henry, Vance, West Plains; Hertzog, Dan, Blue Springs; Hillhouse, Eula, Verona; Laughlin, King, Lafayette; Norris, Glenn, Ulrich; Pauley, Dayton, Lucerne; Poepfelmeyer, Wm., Gerald; Proffitt, Virgil, West Plains; Rhoads, Jay, Newtown; Reschid, H., Sumari, Turkey; Richardson, Dale, Poplar Bluff; Robinson, Howard, Sturgeon; Schlotzhauser, Virgil, Pleasant Green; Sheets, J. Neal, Blytheedale; Schluesing, Floyd, Smithton; Schuck, Arthur, Booneville; Sheley, Horace W., Salt Lake City; Swackhamer, Cletus, Ulrich; Thompson, Carl, Virden, Ill.; Thompson, Howard A., Anabel; Vivian, Anthony, Booneville; Winkelman, O. F., Wardville; Wood, Ernest, Kingston; Zieffe, George, Lees Summit; Krumme, Martin M., Buchanan.

We hope all the Ag Short Course men will come in to see us.

GEORGE HELM FRANK BIHR  
Alumni Patronize Alumnus Advertisers

1892  
Judge James E. Goodrich, A.B. '92, LL.B. '93, member of the University Board of Curators, is an Attorney and banker, second floor, Commerce Bldg., Kansas City.

1894  
Dr. David W. Way, B.S. in Ag. '94, M.A. '96, Rollins Scholarship, has been director of the Porto Rico Agricultural Experiment Station, Mayaguez, P. R., since 1904.

1895  
Howard L. Bickley, LL.B. '95, formerly of Mexico, Mo., is chief justice of the supreme court, Santa Fe, N. M. Mrs. Billee Ware Nelson of Santa Fe sends the following story about Judge Bickley. "Judge Bickley boasts that he has the strongest claim of being a native New Mexican not to have been born in the state, than any other person.

"Here is the way Judge Bickley justifies his claim: He was born in Mexico, within 25 miles of Santa Fe, and within 25 miles of the Rio de La Frijoles, and he is now a New Mexican living in Santa Fe.

"After the victim gives up the puzzle Judge Bickley explains that he was born in Mexico, Missouri, within 25 miles of Santa Fe, Missouri, and within 25 miles of Bean creek which runs near Mexico, Missouri, and he is now a resident of Santa Fe, New Mexico.

"Anyone who is inclined to go into the judge's case farther will learn that he was also born within 60 miles of Paris (Mo.) within 100 miles of Vienna (Mo.) and within 30 miles of Florida (Mo.).

"With the expiration of the term of Chief Justice Frank Parker on January 1, Judge Bickley will succeed him as chief justice of the supreme court, being the senior member of the court.

A. E. L. Gardner, LL.B. '95, is an Attorney, Clayton, Mo.

Homer R. Mitchell, LL.B. '95, Stephens Medal, Sigma Alpha Epsilon, Phi Delta Phi, President of the Dallas Presidents Club, and former President of the Dallas Alumni Association, is President and General Manager of the Texas Employers' Insurance Association, Interurban Bldg., Dallas. He recently returned from a tarpon hunt near Corpus Christi where he hooked a ninety pounder, 5 feet, 5 1/2 inches in length. Associated with Mr. Mitchell are L. W. Groves, Arts 1893-96, Phi Delta Theta, Athenaeum Literary Society, formerly of Corder, Mo., who is Vice-President and Secretary of the Company. Mr. Groves married Miss Lena Hartman of Higginsville in 1899. They have one son, L. W. Jr., 27; Melvorne J. McCombs, Engineering '04, prominent in baseball, football, track and tennis, is Manager of the Department of Safety; James B. Gillespie, 1883-87, formerly Deputy Clerk of the Circuit Court, Columbia, and a graduate of the Columbia High School, who married Miss Jennie Bates in 1901; Owen H. George, LL.B. '28, Mystical Seven, Student Council, student senate, Memorial Committee of Nine, Delta Theta Phi, who married Miss Lucille Hill, B.S. in Ed. '28, of Bevier, Mo.; James P. Mitchell, Arts 1925-27, Phi Delta Theta, son of Homer R. Mitchell.

John E. O'Keefe, '95, Sigma Nu, and Mrs. O'Keefe, visited their daughter, Miss Elizabeth, Pi Phi, here recently.

William B. Peeler, A.B. & B.S. in Ed. '95, formerly President of Stephens College here, is a member of the faculty of Hardin College, Mexico, where he has been head of the science department for sixteen years.

### 491 TAXI

(a household term in Columbia)

A taxi company that really gives real service, with their equipment de luxe for special parties and trips.

Managed by our good friends Marvin Old, M. F. Wainwright, and W. A. (Buck) Beasley.

Say "491 Taxi"

### 33RD DEGREE FOOTBALL FANS CELEBRATE They Do It Well.

Dr. Chas. W. Digges, Chairman of the 33rd degree football fans of Columbia, had charge of their most successful banquet at the Tiger Hotel on December 3, celebrating the Tiger victory over the Jay-hawks on Homecoming Day—25-6. There were more than 300 at the turkey dinner well served by John S. Sweet's Tiger Hotel. Tom McHarg of the Parker Furniture Co., was in charge of the ticket sales, I. A. Barth was master of the menu, and Jas. H. Moss was in charge of the printing of the program. Larry Brill led the cheering. Frank B. Rollins, President of the Alumni Association, was the toastmaster. A news reel of the Homecoming game was shown by B. J. Carl of the College of Agriculture, through the courtesy of Oscar A. Morgan, Mgr., Paramount Famous Lasky Corp., Kansas City.

Governor Sam A. Baker was the guest of honor and it was in his banquet speech that he announced that the money appropriated for the University had been released which met with the heartiest response that one could possibly imagine. Governor Baker stated that he contemplated moving to Columbia after the expiration of his term and that his daughter, who is now enrolled in Lindenwood College, planned to enroll in the University next year.

Lieutenant-Governor E. H. Winter of Jefferson City, made an excellent talk. A. A. Speer, member of the Board of Curators, Jefferson City, was present.

Dr. Stratton D. Brooks, President of the University, made a talk in keeping with the enthusiasm of the dinner. R. E. and Boyd Lucas furnished the song and cheer sheets. B. E. Miller of Columbia presented Captain Miller Brown with a paper knife carved from a walnut tree, cut down on the site of the Memorial Stadium.

Other speakers were: Judge H. A. Collier, E. Sydney Stephens, Captain Miller Brown, C. L. Brewer, Bob Hill, Coach Henry, Harry Lausing, Jack Cragle, George Edwards, and Virgil Spurling, Secretary of the Athletic Department, Warren Browne and Earl Nelson, both of St. Louis, and Johnny Waldorf, captain-elect, who was elected at the dinner and officially present for the first time.

Col. E. Y. Burton, President of the Missouri Military Academy, Mexico, Mo., was a guest of honor, accompanied by Captain Joy Kistler, football coach at M. M. A.; Frank Baird, halfback on their football team, who lives at 14th & Chestnut Street, Dodge City, Kan.; and their football Captain, J. Herman Kessens, 1516 E. 65th Place, Chicago.

Other guests were J. Harrison Brown and Arthur D. Bond of the A. P. Green Fire Brick Co., Mexico, Rich Coburn and Bert Clark, St. Louis, and Arthur E. Eilers, Business Manager of Athletics, Washington University.

The 59 freshmen who were awarded numerals, under the leadership of their Captain, Ira Kimes, Cameron, and their Coach, Anton Stankowski, and all the members of the Varsity squad were guests at the dinner.

We're for these loyal 33rd degree fans and all their stand for. They are true friends of the University and our friends too! We take pride in our friends.

The Co-Op

CHARLES E. BARKSHIRE, Mgr.

His son, William R. Peeler, is a student in the University.

Norman C. Riggs, B.S. & M.S. '95, Phi Beta Kappa, is Professor of Mechanics, Carnegie Institute of Technology, Pittsburgh, Pa. Mr. Riggs married Miss Jean A. Shaefer, S. & Pe.B. '91, of Curryville, Mo., in 1905. They have three sons and reside at South Hills Branch, Pittsburgh.

1896

Dr. Gall D. Allee, Arts and Medicine '96, Rollins Junior Scholarship, Phi Delta Theta, T.N.B., Phi Beta Kappa, halfback '94, fullback '95, assistant captain football, is a physician, U. S. Veterans' Hospital, Whipple, Ariz. His home was formerly in Olean, Mo. He married Miss Katherine Clark of Lamar, Mo., in 1908. They have one son, Wm. C., sixteen, and three daughters, Gall, nineteen, and Margaret, fourteen. Dr. Allee's father, W.S. Allee, attended the university in 1872, and his brothers, Rea H., in '97-'00, and W. L., in '00-'03.

Walter T. LaFollette, LL.B. '96, is with the American Rice Growers' Association, Lake Charles, La.

James W. Skelly, B.S. in C.E. '96, Union Literary Society, assistant engineer with the War Department, U. S. Army, 1916-'22, has been since 1923 Secretary of the Scottish Rite in St. Louis, 3637 Lindell Blvd. He married Miss Pearl Smith, Mexico, Mo., in 1890. They have one son, Frank Howard, who is a graduate of the University, and one daughter, Gladys Gertrude. The Alumni office acknowledges receipt from Mr. Skelly of several old copies of The University Argus, The M. S. U. Independent and old catalogues.

1897

H. T. Cory, '94-'97, formerly member of the faculty of the College of Engineering, now a consulting engineer of Los Angeles, is spending three months in Spain on an extensive engineering project, address Apartado 279, Madrid.

W. A. Cochel, A.B. '97, B.S. in Ag. '05, graduate of the Tipton, Mo., High School, is editor of the Weekly Kansas City Star. He married Miss Caroline Fannestock of Lafayette, Ind., in 1908.

Robert A. Swink, LL.B. '97, formerly of Maplewood, Mo., is in the real estate business, 845 E. Colorado Street, Pasadena, Cal.

1898

G. Ellsworth Huggins, B.L. '98, 79 Worth Street, President of the New York Alumni Association, represented the University of Missouri on the occasion of the inaugura-

tion of Harvey Nathaniel Davis as President of the Stevens Institute of Technology at Hoboken, N. J.

B. H. Lowry, '98-'00, is proprietor of the Wright-Lowry Mercantile Co., Columbus, Kansas. His son is a freshman in the University.

Irwin Raut, A.B. '98, Phi Beta Kappa, graduate of the Sedalia (Mo.) High School, is Secretary of the Y. M. C. A., Granite City, Ill. Mr. Raut married Florence Lamm of Sedalia in 1905. They have two sons and visit the University often.

Royal H. Switzer, A.B. '98, A.M. '99, Phi Delta Theta, QEBH, Phi Beta Kappa, is General Manager of the St. Louis Refrigeration & Cold Storage Co., Lewis & O'Fallon Street, St. Louis. He married Miss Grace Bayrd of St. Louis in 1911 and they with their daughters, Elizabeth, sixteen, and

### The Best Dairy Products

We find it pays to advertise in the Alumnus.

The alumni and former students of the University in Columbia appreciate the support given their magazine, The Alumnus, by the Columbia business men.

The Central Dairy appreciates this business and we do everything we possibly can to cater to our friends among the alumni and former students.

### CENTRAL DAIRY

"Dot" Sappington and  
Clyde L. (Brick) Shepard  
Proprietors

"Mother May We Have More?"

Place Your Order Today for

Our Guaranteed Home

Grown Flowers

For Flowers for Parties, Dances,  
Birthdays, etc., call

**H.R. Mueller**  
MEMBER F.T.D.  
FLOWER SHOP

## Memorial Tower

Home Economics Building and the addition to same, now under construction, the new University Hospital, Methodist Girls' Dormitory, Boone County National Bank Building and many others are "Simon Built."

## Simon Construction Company

314-18 Guitar Building  
Columbia, Missouri

## YELLOWAY BUS TRAVEL

Convenience, Comfort,  
Promptness

Alumni, Parents, Faculty,  
Friends of the University,  
can travel to and from Co-  
lumbia with great satisfac-  
tion.

Apply

11th and McGee, Kansas City  
520 Chestnut, St. Louis  
Tavern Bldg., Columbia

### JOHN HANCOCK SERIES

#### The WORKER'S FAMILY

SOMETHING more than a mere by-product of Group Insurance, is the interest it holds for the wife and family of the worker.

Their interest is a recognized asset in industry.

#### A GROUP CERTIFICATE

in the worker's home is a message to his family, indicating your interest in them.

#### IT Invites appreciation

Fosters co-operation  
Links the home and the job  
Is substantial evidence of  
a community of interest,  
and  
Is mutually profitable.

Our booklet, "Management, Men and Motives," has proven of value to executives in all lines of industry. It will prove valuable to you. Address

INQUIRY BUREAU

*John Hancock*  
LIFE INSURANCE COMPANY  
OF BOSTON, MASSACHUSETTS

197 Clarendon St., Boston, Mass.

SIXTY-FIFTH YEAR OF BUSINESS

### HAIL A SUCCESSFUL FOOTBALL SEASON!

#### Athletic Committee Awards Letters

The Athletic Committee made the following letter awards on December 3: Captain Brown, King City; W. Smith, Cassville; Maschoff, St. Louis; Willner, Rosenheim, Byars, and Lyons, Kansas City; Mehrle, Caruthersville; Delmund, Perryville; Huff, Marshall; Captain-elect Waldorf, Hursley, Kennedy and Oldham, Kansas City; Hawkins, Colby, Wash.; Hudgens, Saginaw; McCauley, Granite City, Ill.; Brayton, Bethany; R. Smith, Sapulpa; Campbell and McGirl, Odessa; Dills, Albany; Cox and Schaff, St. Joseph; Garner, Galena, Kan.; Gilbert, Columbia. The first ten men listed have completed their football competition for Missouri. Previous competition limited Huff and Mehrle to two years here.

Provisional letters: Nash and Kellersman, St. Louis; Kilgore, Hot Springs; Lindenmeyer, Lake Forest, Ill.; Baker, Sikeston; Morgan, Newton, Kas.; Gladden, Houston; and Reese, Mountain Grove.

The committee awarded letters to 89 Freshmen, upon recommendation of Coach Anton Stankowski. The Freshman Captain is Ira Kimes of Cameron, Mo.

We praise all these men, the M men especially for their perseverance and fight; we wish the very best things that the world has for those boys who have finished their football careers here; we urge the provisional letter-men to study diligently and work unflinchingly to the extent that they'll be back next year, fighting harder and better and obtain letters; we admonish the Freshmen to work—work—work, and study—study—study, to be men among men and to do more than merely fill the shoes of those who have paved the way. Missouri athletes must first be successful in scholastic work if they would win substantial favor.

We extend the Season's Greetings to all members of the Athletic Committee, the Athletic Dept. staff, and all the boys.

## DORN-CLONEY LAUNDRY CO.

Managed by the Milburn Boys

Alumni Patronize Alumnus Advertisers

Jane, fourteen, live in Clayton, Mo., address Box 1658. Mr. Switzer was formerly President of the American Association of Ice and Refrigeration and was chairman of the American Delegation of Six to the Fourth International Congress of Refrigeration, London.

1889

Robert B. Harshe, B.L. '99, is director of the Art Institute, of Chicago.

1900

Arthur Bassett, A.B. '00, Sigma Nu, is a merchant, 6 Soochow Road, Shanghai, China. His home was formerly in Paris, Mo. He was formerly assistant attorney of Philippine Islands, District Attorney U. S. Court for China. He married Miss Lucille Westbrook in 1907.

Ralph Emerson House, B.L. & A.M. '00, is an instructor, University of Iowa, Iowa City, residence 619 Brown Street.

Francis K. McGinnis, '00, is a landscape architect, 4307 Vanderbilt Ave., Dallas, Tex. He married Miss Myrtle Bohm of Dangerfield, Tex., in 1910. They have one son, P. K., Jr., sixteen.

Elmer C. Peper, B.S. '00, Phi Delta Theta, T. N. E. QEBH, football, is a tobacco manufacturer, First and Morgan Streets, St. Louis.

Dr. G. A. Roberts, B.S. in Ag. '00, whose home when a student was in Oregon, Mo., formerly with the N. C. Agricultural College, and more recently doing Veterinary Science work in Sao Paulo, Brazil, has been recommended by the Rockefeller Foundation as Professor of Animal Husbandry and Veterinary Science, Polytechnic Institute, San German, P. R.

Chas. S. Ruffner, B.S. in E.E. '00, was recently elected President of the Empire State Gas & Electric Association. He is also President of the Mohawk-Hudson Power Corporation, organized in 1925 through his efforts. Mr. Ruffner entered upon his career as an employee of the Telluride Power Company in Colorado. Four years later he was transferred to the Utah division as assistant general superintendent. As a result of these connections in Colorado he had at the age of 31 obtained unusual experience in large power transmission work. When the construction of the Keokuk plant on the Mississippi River was proposed he was called in by the St. Louis companies as vice-president and general manager, later being elected president of the Mississippi River Power Distributing Company. Upon the completion of the plant the property was taken over by the Electric Company of Missouri and Mr. Ruffner was made vice-president and general manager of the new corporation, which purchased and built lines over several counties surrounding St. Louis. The Union Electric Light & Power Company, with Mr. Ruffner as vice-president, was organized and took over the properties. Three years later in 1919 Mr. Ruffner was elected vice-president and a director of the North American Company, which controlled the Union Electric Light & Power Co., relinquishing the local management of the St. Louis Company upon taking up the broader work for the parent company. Two years later he was made a vice-president and general manager of the Adirondack Power & Light Corporation, with headquarters at Schenectady, and in 1925, when the Mohawk-Hudson Power Corporation was organized, he was selected as chief executive. Mr. Ruffner is a fellow of the American Institute of Elec-

## Exchange National Bank

Established 1865  
Built on Service and Safety

### PAUL PARSONS

A name that stands for quality in photography. That's why students and townspeople have their work done at PARSONS.

## Good Bengals in the Big Burg---

Will certainly appreciate garaging in a friendly place — "The Garage Without a Grouch" — run by Frank Hall Kentnor, Missouri '09 — just a block north of the Coronado Hotel — where Spring Ave. runs right into the garage.

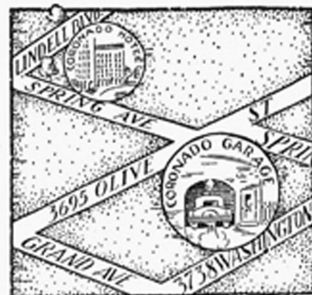

## Coronado Garage St Louis

The Tiger and The  
Campus Tiger Barber  
Shops  
for  
STUDENTS

and for  
ALUMNI  
THE TIGER on So 9th St.  
THE CAMPUS TIGER  
south of Jesse Hall

trical Engineers and has been active in association work in other electrical societies.

S. C. Shipley, A.B. '00, formerly of Columbia, is professor of mechanical engineering in the University of Minnesota, Minneapolis. He married Miss Mary Fillmore of Cincinnati in 1909. They have two daughters, Annie Emily, six, and Mary, twelve.

## 1901

H. J. Bain, LL.B. '01, Beta Theta Pi, new era debating club, is President of the Trenton, Mo., Rotary Club and Attorney at law there. He married Miss Fern Hubbard of Chicago in 1908. They have one son, Frank, twelve. Mr. Bain was city attorney of Trenton '05-10, and Prosecuting Attorney of Grundy county, '10-12.

Homer Lamar Crosby, AB., A.M. '01, Dean of the Graduate School of the University of Pennsylvania, formerly assistant professor of Greek at the University of Missouri, visited with Dr. and Mrs. W. G. Manly recently. He married Miss Olive Williams, B.S. in Ed. '09, Phi Phi, sister of Mrs. Manly. They have two sons, H. Lamar Crosby, Jr., twelve, and Oliver S. Crosby, eight. They live at 4312 Osage Avenue, Philadelphia. He served as annual professor at the American School of Classical Studies in Athens last year.

Judge Franklin Miller, A.B. '01, Sigma Alpha Epsilon, QEBH, Phi Beta Kappa, Judge of the St. Louis Circuit Court, who has been practicing law in Boatman's Bank Bldg., was elected Circuit Attorney of St. Louis.

## 1902

W. M. Benson, LL.B. '02, is an Attorney, La Junta, Colo., 709 Colorado Avenue.

John H. Bradley, LL.B. '02, Phi Delta Phi, Judge of the supreme court of appeals, is an Attorney, 1008 Woodruff Bldg., Springfield, Mo. He married Miss Hettie Horner in 1903. They have three sons and one daughter.

Charles B. Davis, A.B. '02, LL.B. '05, Phi Beta Kappa, Phi Delta Phi, QEBH, Union Literary Society, M. S. U. debating club, graduate manager of athletics '02-04, act-

ing director of athletics '04-05, is U. S. District Judge, 319 Custom House, St. Louis. He was Secretary of the St. Louis Alumni Association '00, assistant circuit attorney of St. Louis '09-12, assistant city counselor '15-16, Judge of the circuit court of Missouri 1916-24, and has been U. S. District Judge since January, 1924. He married Miss Elizabeth L. Jackson, A.B. '05, of Portland, Oregon, in 1915. They have four daughters, Helen M., eleven, Mary L., nine, Elizabeth L., eight, and Dorothy J., five, and live at 468 W. Lockwood Ave., Webster Groves, Mo.

C. Lew Gallant, LL.B. '02, is an Attorney, 1530 Boatman's Bank Bldg., St. Louis. He was provisional judge, St. Louis Court of Criminal Correction in 1924 and District Deputy of the Elks Lodge, 1926.

Roy A. Hockensmith, LL.B. '02, is an Attorney, 520 Commerce Bldg., Okmulgee, Okla.

George Leavenworth, A.B. '02, Columbia University A.M. '03, is a lumber manufacturer, Greenville, Miss. He married Miss Katharine Pasch of Cape Girardeau in 1909. They have one daughter, Josephine Emily, sixteen.

Mrs. Hugo Muench, formerly Elida C. Kirehner, A.M. '02, is living in San Diego, Calif., 3546 Grim Avenue.

Lonnie J. Pierce, B.S. in E.E. '02, is Chief Engineer of American Window Glass Co., 1618 Farmers Bank Bldg., Pittsburgh. His home was formerly in Rock Port, Mo.

Alfred H. Smith, A.B. '02, Phi Gamma Delta, McAnnally Medal '02, 1214 Waldheim Bldg., Kansas City, residence 517 Armour Boulevard. He married Miss Mary Wight of Moberly, Mo., in 1905.

## 1903

Milo H. Brinkley, B.S. in C.E. '03, C.E. '06, Rollins Junior Scholarship, Tau Beta Pi, QEBH, formerly of Linneus, Mo., and Mrs. Brinkley, formerly Miss Emma Conger, '02-03, of Columbia, and their daughter, Mary Hamilton, nineteen, live in Washington, D. C., 1613 39th Street, N. W., where Mr. Brinkley is Valuation Examiner, Interstate Commerce Commission.

W. W. Harris, Jr., B.S. in E.E. '03, E.E. '07, Sigma Nu, graduate of the Rich Hill (Mo.) High School, is in the investment business, Hollywood-Melrose Hotel and Shoppes, 5616 Lexington Avenue, Hollywood, Calif.

Charles Bradford (Dusty) Rodes, A.B. '03, A.M. '05, Phi Beta Pi, Sigma Xi, Teaching Fellowship under Dr. C. M. Jackson, 1904-06, graduate of the Sedalia, Mo., High School, St. Louis University, 1906-08, is a Physician, Murray Hospital, Butte, Mont. Dr. Rodes married Miss Clareta Spelman in 1911.

## 1904

A. Isadore Anderson, A.B. '04, football '00-03, is a physician, 1505 Rialto Bldg., Kansas City. He married Miss Elizabeth Heckert of Paw Paw, Mich. They have one son and five daughters.

Forrest C. Donnell, A.B. '04, LL.B. '07, Kappa Sigma, Phi Delta Phi, Phi Beta Kappa, Interstate Debater, Business Manager of The Independent, Attorney of St. Louis, was recently elected President of the State Sunday School Association.

Captain Roy Godsey, '04, intelligence officer in the adjutant general's office, Jefferson City, was recently appointed to membership on the Missouri Tax Commission. He served two months and resigned to become publicity director of the Kansas City Chamber of Commerce. Mrs. Godsey is private secretary to Governor Baker and will continue that position until the end of the Governor's administration. Captain Godsey is a member of Governor Baker's staff of Colonels.

W. W. Griffith, B.S. in Ed. '04, M.S. '00, and Mrs. Griffith, formerly Angie Richmond of Paris, Mo., are living in Ferguson, Mo., 25 N. Elizabeth Avenue, where Mr. Griffith has been superintendent of schools for 27 years. He was instructor in Physics in the University for five years and was Principal of the first and second extension schools established by the University.

George L. Hawkins, A.B. & B.S. in Ed. '04, is teaching in St. Louis, Mo., 4300 Morganford Road. He married Miss Vena Hennon of Kirksville, Mo., in 1906. They have two sons, Norman E., nineteen, a junior in the University, and George L., Jr., twelve, and two daughters, Helen L., seventeen, a freshman, and Ruth H., fifteen.

Mrs. Frederick H. Hunter, formerly Helen Sewall, A.B. '04, A.M. '05, Phi Beta Kappa, President Y. W. C. A., 1904-05, President Girls Senior Club, 1903-04, and Mr. Hunter, and their son and daughter live at 41 Wren Street, W. Roxbury, Mass.

J. A. L. Waddell, LL.B. '04, consulting engineer, 150 Broadway, New York City, has been retained by the Nationalist Government of China to act as Consulting Engineer to its Department of Railways and left San Francisco on January 4 to take up that work.

Wm. H. Ziegel, A.M. '04, formerly of Beonville, is Dean of the Mississippi Delta State Teachers College, Cleveland, Miss.

## 1905

Charles M. Clifton, B.S. in E.E. '05, is in Kansas City, 5918 Locust Street.

Harry F. Fore, A.B. '05, B.S. in Ed. '06, is Dean of the Graduate School, The Creighton University, Omaha.

Abiel L. Galtier, LL.B. '05, is an Attorney, St. Joseph, Mo.

John N. Edy, B.S. in C.E. '05, C.E. '09, is city manager of Berkeley, California. If you are interested in the City Manager form of Government write Mr. Edy for a copy of the annual report of his organization.

Ralph S. Hamilton, LL.B. '05, Sigma Chi, Phi Delta Phi, T. N. E., baseball '02, '04 & '05, member of the House of Representatives, Oregon Legislature '25-27, is an Attorney, Bend, Ore. He was President of the Chamber of Commerce there '22-23, and Vice-President of the Oregon State Chamber of Commerce '24-27. He married Miss Virginia P. Yancey, A.B. '07, of Mexico, Mo., in 1907. They have one son, William M., eleven, and one daughter, Gay, sixteen.

Rudolph S. Houck, A.B. & LL. B. '05, is an Attorney, 434 Wyoming Ave., Scranton, Pa.

Ethel M. Lowry, A. B. & B.S. in Ed. '05, is teaching in Great Bend, Kan., 2215 Broadway.

Daniel H. McFarland, A.B. '05, is with the American City Bureau, Tribune Tower, Chicago.

Jose M. Santiago, Graduate & Medicine '05, is surgeon for the Municipal Hospital, Barceloneta, P. R. He is sanitary officer, Vega Alta, President of Municipal Assembly and President of selective Service Board, Director of Charity and Mayor of Barceloneta. He sent the alumni office a most interesting description of the storm in Porto Rico.

George Earle Stewart, A.B. '05, 16 E. 52nd Street, New York, recently visited his parents, Mr. and Mrs. D. B. Stewart in Columbia.

Frank L. Wiley, A.B. & B.S. in Ed. '05, Phi Beta Kappa, QEBH, graduate of the Ridgeway (Mo.) High School, is superintendent of Schools, Cleveland, O. He married Miss Imogene S. Hess in 1910. They have one daughter, Jean Cameron, fifteen, and live at 3302 Berkshire Road.

## 1906

Mary A. Cochel, A.B. '06, B.S. in Ed. '07, M.S. '07, Alpha Phi, is teaching in the Rock Spring School, St. Louis, residence 4562 Evans Avenue.

Roy W. Emmert, B.S. in C.E. '06, graduate of the Westport High School, Kansas City, is vice-president and general manager, Underground Construction Co., 130 N. Wells Street, Chicago. He married Miss Jennie Fitzpatrick in 1913. They have one daughter, four.

Chas. W. Leaphart, A.B. '05, A.M. '06, Phi Beta Kappa, Phi Gamma Delta, President all-senior class '05, baseball '03, football '05, track '06, graduate of the Brookfield, Mo., High School, and Harvard Law School, LL. B. '13 Dean of the School of Law, University of Montana, Missoula, is the Thayer teaching fellow at Harvard for 1928-29, address 16 A Forest Street, Cambridge, Mass. He married Miss Mary M. Rodes of Lexington, Ky., in 1914. They have three children, Mary Rodes, 12 and Billee and Betty, seven.

Mrs. C. F. Martin, formerly Maude Williams of Cameron, Mo., A.B. & B.S. in Ed. '06 Phi Beta Kappa, valedictorian of class in Arts, and Mr. Martin and her son, Frank, fifteen, and daughter, Helen Louise, nine are living in Warrensburg, Mo. 123 South Street.

## "Brick" Travis

Every Missouri alumnus and former student knows of him because of his Tiger football fame. He is proprietor of the

**TRAVIS SERVICE CO.**  
St. Charles, Mo. 9th & Clay Sts.  
on Highway 40

Get your car service there!  
Buick sales and service, car washing, greasing, tires, gasoline, oils. Just think of the great number of Tigers who'll stop at "Brick's"!!



## *While You Wait and you don't wait long*

**L**ONG-DISTANCE telephone service is now about twice as fast as it was a year ago.

Now, when you place your call, in most cases the operator asks you to "Hold the line, please." Three times out of four she will complete the connection while you wait.

The average interval between the time when you place your call and the time the connection is completed or a report given is a little more than two minutes. A year ago it was about five minutes.

Your service will be even faster if you give the number of the distant telephone. Try it!

**SOUTHWESTERN BELL TELEPHONE COMPANY**







*This  
will  
introduce!*

### INTERCOLLEGIATE ALUMNI HOTELS

Albany, N. Y., Hampton	Montreal, Mount Royal Hotel
Amherst, Mass., Lord Jeffrey	New Haven, Conn., Taft
Atlantic City, N. J. Colton Manor	New Orleans, La., Monteleone
Baltimore, Md., Southern	New York, N. Y., Roosevelt
Berkeley, Cal., Claremont	New York, N. Y. Waldorf-Astoria
Bethlehem, Pa., Bethlehem	New York, N. Y., Warwick
Boothbay Harbor, Maine	New York, N. Y., Westbury
Sprucewold Lodge (summer only)	Oakland, Cal., Oakland
Boston, Mass., Bellevue	Philadelphia, Pa.
Chicago, Ill., Allerton House	Benjamin Franklin
Chicago, Ill., Blackstone	Pittsburgh, Pa., Schenley
Chicago, Ill., Windermere	Providence, R. I.
Cleveland, O., Allerton House	Providence-Biltmore
Columbus, O., Neil House	Rochester, N. Y., Powers
Detroit, Mich., Book-Cadillac	Sacramento, Cal., Sacramento
Elizabeth, N. J., Winfield-Scott	San Diego, Cal., St. James
Fresno, Cal., Californian	San Francisco, Cal., Palace
Greenfield, Mass., Weldon	Scranton, Pa., Jermyn
Jacksonville, Fla.	Seattle, Wash., Olympic
George Washington	Spokane, Wash., Dessert
Kansas City, Mo., Muehlebach	Syracuse, N. Y., Syracuse
Lexington, Ky., Phoenix	Toronto, King Edward
Lincoln, Neb., Lincoln	Urbana, Ill., Urbana-Lincoln
Madison, Wis., Park	Washington, D. C., New Willard
Minneapolis, Minn., Nicollet	Williamsport, Pa., Lycoming
Miami, Fla., Ta-Miami	

If you travel to any extent you should have in your possession at all times an introduction card to the managers of Intercollegiate Alumni Hotels...It is yours for the asking...It assures courteous attention to your wants and an extra bit of consideration that frequently means much.

Your alumni association is participating in the Intercollegiate Alumni Hotel Plan and has a voice in its efforts and policies. At each alumni hotel is an index of resident alumni for your convenience in looking up friends when traveling. Other desirable features are included.

If you wish an introduction card to the managers of Intercollegiate Alumni Hotels, write to your Alumni Secretary or use the coupon.

### INTERCOLLEGIATE ALUMNI EXTENSION SERVICE, INC.

369 LEXINGTON AVENUE, NEW YORK, N. Y.

INTERCOLLEGIATE ALUMNI EXTENSION SERVICE, Inc., 369 Lexington Ave., N. Y. C.

Kindly send me an Introduction Card to the managers of Intercollegiate Alumni Hotels.

Name.....College.....Year.....

Address.....

City.....State.....

Here,  
*Gentlemen of the Committee,*  
 is the answer  
 of one industry

*No. 7 of a series inspired by the report of the Secretary  
 of Commerce's Committee on Elimination of Waste*



## A ONE-WAY STREET PRODUCTION POLICY

**I**N TELEPHONE making, production schedules move in one direction—forward. The machinery seldom needs to be thrown into reverse.

Cancellations in this industry are rare.

There is consequently little lost effort involving men, material and machines.

There is a minimum of waste in scrapping or storing partially fabricated parts.

How is this possible?

Because of the close relation between Western Electric as purchasers, manufacturers and distributors and the operating telephone companies of the Bell System served by it.

Here is another striking economy which contributes to the low cost of your telephone service.

# *Western Electric*

*Purchasers... Manufacturers... Distributors*

SINCE  
 1882  
 FOR THE  
 BELL SYSTEM





Would you be

your rich uncle's most popular nephew?

Would you be

your nephew's most popular uncle?

Do you aspire

to a post Christmas popularity that will make you the toast of your friends and relatives?

Then come in

and see the Christmas suggestions that will indicate a great variety of out-of-the-ordinary SPALDING gifts.

Leather Jackets, Sweaters, Golf Clubs and Balls, Tennis, Rackets, Pocker Sets, Shaker Sets, and many others too numerous to mention.

*A. G. Spalding & Bros.*

823 Locust St. St. Louis, Mo.

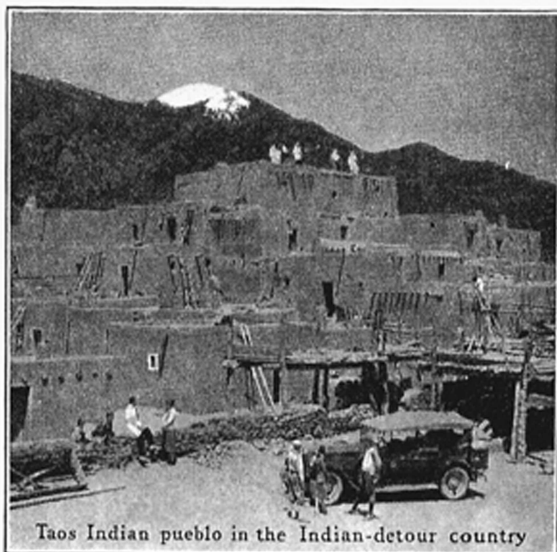

Taos Indian pueblo in the Indian-detour country

## the Indian-detour

Beyond New Mexico's train horizons explore by motor, in Santa Fe-Harvey comfort, a little known America of primitive Mexican villages, Spanish Missions, Indian Pueblos, prehistoric cliff dwellings and buried cities—all set in the matchless scenery of the Southern Rockies.

### Two-day Puye Detour—\$40

Historic Santa Fé Trail and Old Santa Fé; Tesuque, Santa Clara and Santa Domingo Indian pueblos, and the great cliff dwellings at Puyé.

### Three-day Taos-Puye Detour—\$57.50

All of the two-day Detour plus a magnificent 150-mile motor drive to fascinating Taos Pueblo, via the rugged gorge of the upper Rio Grande.



NOTE: Rates cover every expense, including motor transportation, courier service, meals, and hotel accommodations with bath.

#### MAIL COUPON

J. M. Connell, G. P. A., A. T. & S. F. Railway, Topeka, Kansas.  
Please send me free picture folder about the "Indian-detour" and "Harveycar" Motor Cruises.



Artists, Designers  
Photo-Engravers

*For All Printing  
and Advertising Purposes*

914 Pine St.

St. Louis, Mo.



## College Headquarters

Centrally located in the heart of the business and theatrical districts, the Hotel Baltimore is indeed "the convenient hub of the city's activities." The largest hotel in Kansas City, the Baltimore is equipped to answer every need—500 comfortable, fire-proof rooms priced from \$2.00 to \$7.00, a Coffee Shop, a Grill, a Cafe all serving the famous Baltimore quality foods, Independent of any other local hotel, the Baltimore stands ready to offer you every convenience and every comfort.

*Meet your friends at the Baltimore.  
Make it your headquarters while you  
are in Kansas City.*

# Hotel Baltimore

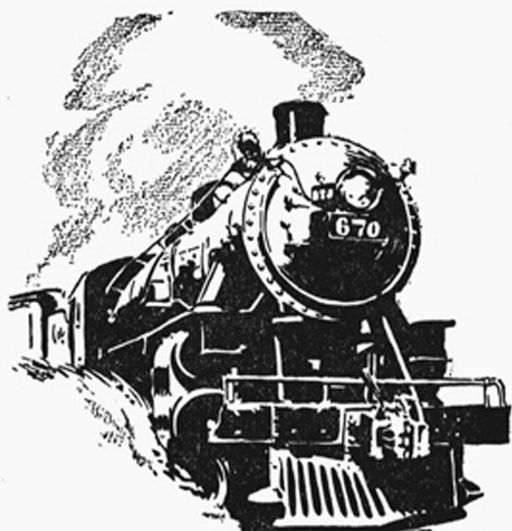

*Every Comfort  
Every Convenience  
Every Courtesy*

# "Banner Blue Limited" Chicago



#### "Midnight Limited"

The best of all midnight trains. Every convenience and comfort, including club-lounge cars with roller bearings.

Lv. St. Louis . . . . . 12:05 am  
Ar. Chicago . . . . . 7:35 am

#### "Delmar-Chicago Express"

Lv. St. Louis U. Sta. . . . . 9:52 pm  
Ar. Delmar . . . . . 10:08 pm  
Ar. Chicago . . . . . 7:05 am

#### "Chicago Special"

Lv. Union Station . . . . . 8:47 am  
Ar. Chicago . . . . . 3:45 pm

## THE TRAIN OF TRAINS

Women enjoy the luxurious furnishings and decorations; women's private lounging room; observation room with wide open-air platform; parlor cars; free reclining chair cars and dining cars with roller bearings.

Lv. St. Louis—Union Station . . . . . 12:20 noon  
" " Washington Ave. . . . . 12:28 pm  
Ar. Chicago—Englewood (63rd St.) . . . . . 6:32 pm  
" " 47th Street . . . . . 6:37 pm  
" " Dearborn Station . . . . . 6:50 pm

Enjoy the luxury of the "Banner Blue Limited" when you go to Chicago  
H. E. WATTS, Passenger Traffic Manager, St. Louis

# Wabash

— SERVING SINCE 1838 —

# HOTEL MAYFAIR

## *Alumni Headquarters in St. Louis*

Charles Heiss is the amiable, genial, and courteous manager. He is particularly anxious to give personal attention to University folk, their requests for reservations, and their personal comfort while stopping at his hotel.

Hotel Mayfair is the home of "The Voice of St. Louis, Inc." Radio Station KMOX, one of the largest in the United States. Mayfair guests are especially welcome to the visitor's auditorium, where you can see and hear the artists.



THE MAYFAIR HOTEL

*St. Louis' Newest and Most  
Modern Hotel*

Located right in the center of the business, theater and shopping district and convenient to the St. Louis railroad Union Station, street car and bus lines.

Every one of its 400 rooms has a bath and all beds have Simmons Box Springs and Marshall Inner-Spring Mattresses.

All rooms have outside exposure, circulating ice water, electric fans, large closets, bed lamps and other unusual features

The last word in modern hotel construction and unsurpassed service. Rates from \$3.00.

Guests of the MAYFAIR will long remember with pleasure its wonderful cuisine.

In comfortable and luxurious appointments the MAYFAIR is matchless.

# OFFICIAL MISSOURI HOTELS

## *Where Tigers Meet*



Hotel Connor at Joplin,  
O. B. Yetchkee, Manager

The hotels listed on this page have been designated as the official headquarters for Missouri men and women.

Members of the faculty, alumni and of the student body are invited to avail themselves of the hotel facilities while traveling throughout the state. These hotels are not selected at random, but with the purpose of selecting those which can best serve the college graduate.

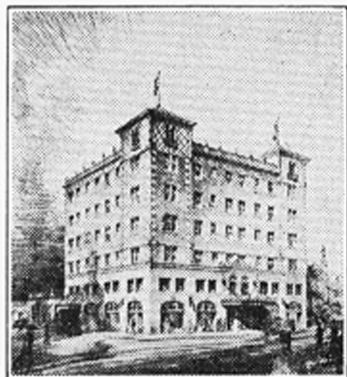

Hotel Marquette, Cape Girardeau,  
Mo., R. W. Wallace, Managing  
Director.



The New Leeper at Chillicothe,  
Bert T. Clark, Sr., Manager



The Mark Twain at Hannibal,  
Louis J. Huegel, Manager



Hotel Frederick at Boonville,  
Guy Million, Manager



Missouri Hotel, Jefferson City, Mo., Walter B. Simpson,  
Managing Director



The Colonial, Springfield, Mo.,  
Chas. Sansone, Manager

*For further information communicate with the Alumni Office, 217 Jesse Hall, Columbia.*