

P. L. 94-171 COUNTY BLOCK MAP (CENSUS 2000)

37 127912N
92 282451W

37 127912N
92 116184W

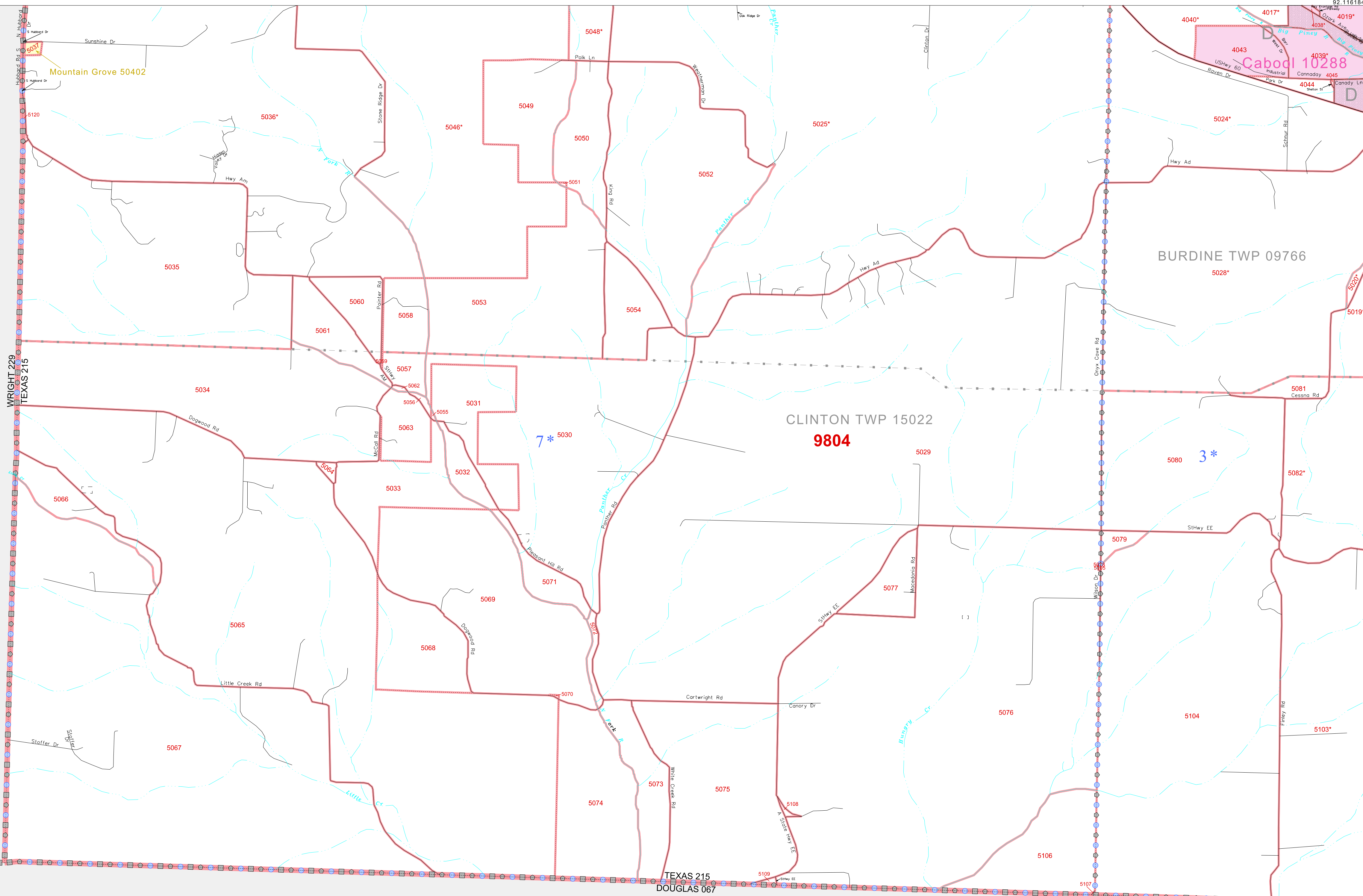

GEOGRAPHIC AREAS LEGEND

| SYMBOL | NAME STYLE |
|------------------|--------------------------------------|
| ***** | INTERNATIONAL |
| ////// | STATE |
| □□□□□ | COUNTY |
| □□□□□ | MINOR CIVIL DIV ¹ |
| Yellow box | Incorporated Place ¹ |
| Pink box | Census Designated Place ¹ |
| --- --- | Corporate Offset Boundary |
| ●●●●● | Voting District ² |
| Red line | Census Tract |
| Red line | BLOCK ³ |
| Blue dashed line | Military |

1 A "*" following a place name indicates that the place is coterminous with a MCD. A "-" indicates that the place is also a false MCD. In both cases, the MCD name is shown only when it differs from the place name.
 2 A "*" following a VID code indicates an actual voting district. Its absence indicates that the VID is a pseudo voting district or no information is available as to its status.
 3 A "*" following a block number indicates that the block number is repeated elsewhere in the block.

Inset Out Area

WRIGHT 229
DOUGLAS 067

TEXAS 215
DOUGLAS 067

36 995169N
92 282401W

36 995169N
92 116184W

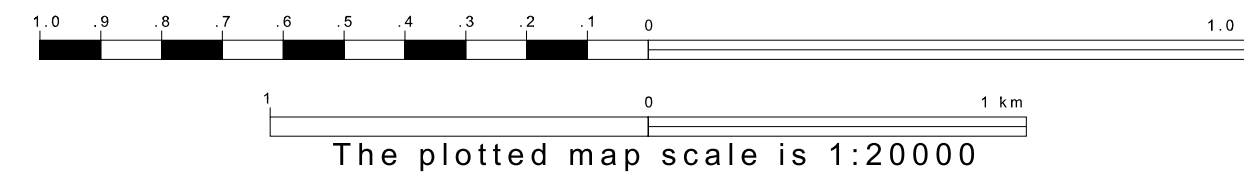
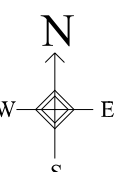

Sheet Location within County

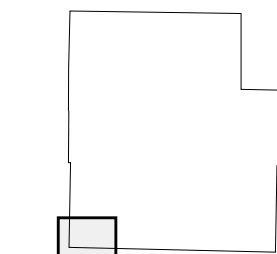

Key to Adjacent Sheets

| | |
|----|----|
| 13 | 14 |
| 17 | 18 |

ST: Missouri (29)
 COU: Texas (215)
 SHEET 17 OF 20 PARENT SHEETS

All legal boundaries and names are as of January 1, 2000. The boundaries shown on this map are for Census Bureau statistical data collection and tabulation purposes only; their depiction and designation for statistical purposes does not constitute a determination of jurisdictional authority or rights of ownership or entitlement. U.S. DEPARTMENT OF COMMERCE Economics and Statistics Administration U.S. Census Bureau