

**UNIVERSITY OF
MISSOURI
BULLETIN**
COLUMBIA, MISSOURI

**SCHOLARSHIPS,
AIDS AND AWARDS**

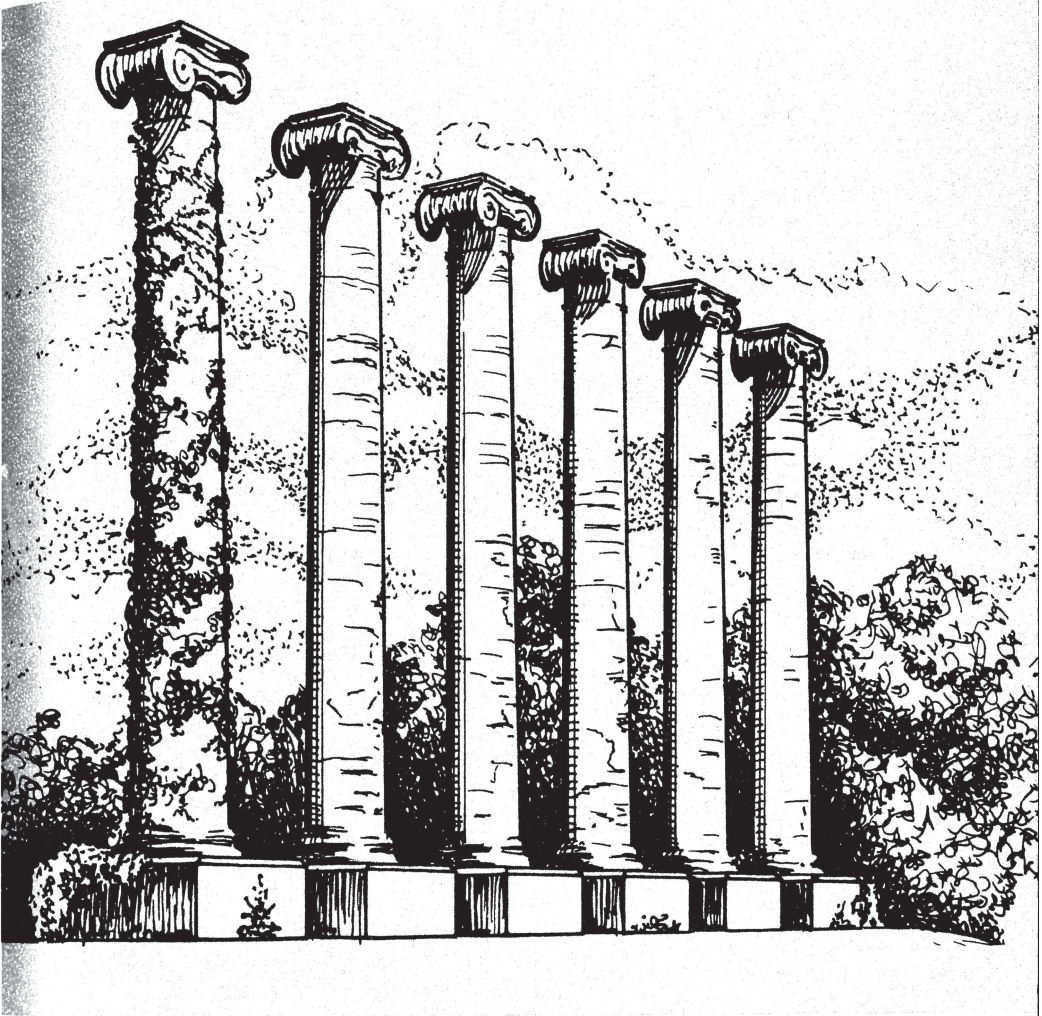

names of recipients of scholarships and prizes for 1965-66

June 30, 1966

1966-67

University of Missouri

Schools and Colleges in Columbia:

College of Agriculture
 School of Forestry
 School of Home Economics

College of Arts and Science

School of Business and Public Administration

College of Education

College of Engineering

Graduate School

School of Journalism

School of Law

School of Medicine

 School of Nursing

School of Social and Community Services

School of Veterinary Medicine

University Extension Division

THE UNIVERSITY OF MISSOURI BULLETIN
VOLUME 67 NUMBER 20 GENERAL 1966 SERIES, NUMBER 17

Sam B. Shirky, *Director*, Technical Education Services

Mary Kathryn Yeargain, *Editor*

Published five times monthly during March, April, September and October; four times monthly during August and November; three times monthly during January and May; twice monthly during February, June and July; once during December, by the University of Missouri Bulletin Editor's Office-206S Technical Education Services Building, 417 South Fifth St., Columbia, Mo., 65201. Second class postage paid at Columbia, Missouri. June 30, 1966. 10,000.

SCHOLARSHIPS, AIDS AND AWARDS

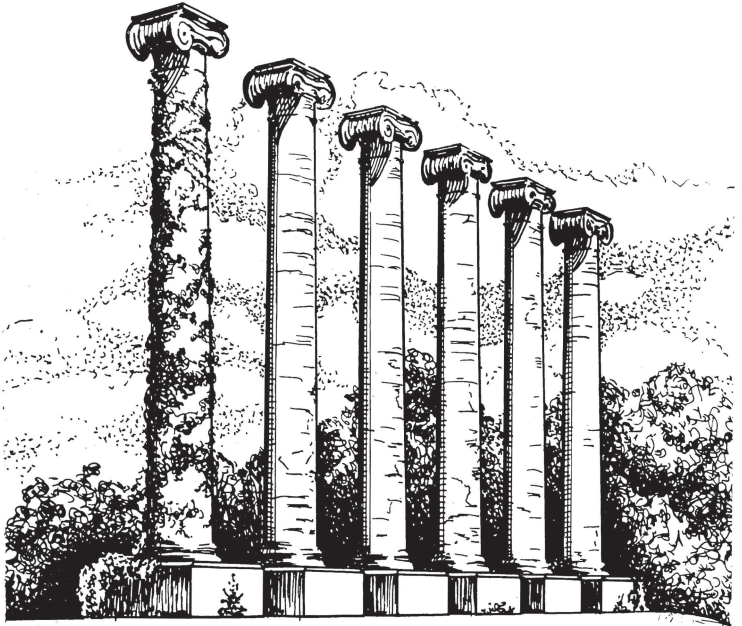

with names of recipients of
scholarships and prizes for 1965-66

Compiled in the Office of the
Director of Student Financial Aid
Allan W. Purdy, A.M., Director
Joe B. Henry, Ph.D., Assoc. Director
George C. Brooks, M.Ed., Assist. Director



CONTENTS

Foreword	4
Scholarships, Aids, and Awards	4
Costs of Attending the University in 1966-67	5
Sources of Gifts	5
Part-Time Student Employment	6
The College Work-Study Program	6
Educational Opportunity Grants	7
Undergraduate Scholarships, Prizes and Awards	9
General Scholarships, Prizes and Awards	9
General Scholarships for Freshmen	9
General Scholarships for Sophomores	18
General Scholarships for Juniors and Seniors	22
College of Agriculture	25
College of Arts and Science	30
School of Business and Public Administration	33
College of Education	36
College of Engineering	37
School of Forestry	40
School of Home Economics	41
School of Journalism	42
School of Law	47
School of Medicine	50
School of Nursing	52
School of Veterinary Medicine	52
Forensic, Literary, and Music Achievement	54
Athletic Achievement	57
Military Scholarships and Achievement Awards	60
Awards for Organized Groups	62
Graduate Fellowships, Scholarships, and Prizes	64
Student Loan Funds	73
Index	84

FOREWORD

The Aids and Awards Bulletin of the University of Missouri, Columbia, describes the many scholarships, awards, and prizes available to undergraduate and graduate students on this campus and contains information on loan funds and student employment.

The names of the recipients listed herein are students enrolled during the 1965-66 school year. All are residents of Missouri except where indicated. In instances where no recipient is listed, there may not have been money available in the particular fund at the time the scholarship winners were selected, or perhaps no student met the particular academic and other qualifications required. Sometimes the recipients are chosen after the bulletin goes to press, in which case their names are listed in the next issue.

The Aids and Awards Bulletin is one of a series of publications of the University. Others include the General Catalog Including Description of Courses, the Summer Session Bulletin, Correspondence Courses, and announcement books of each of the 14 schools and colleges on the Columbia campus.

For University bulletins and general information, write to the Director of Admissions, 130 Jesse Hall, Columbia.

SCHOLARSHIPS, AIDS AND AWARDS

The primary purpose of aids and awards at the University of Missouri is to encourage worthy students to obtain a higher education and to assist those for whom college financing is a problem. This goal is accomplished through two means. First, the various scholarships, fellowships, awards, and prizes are to give recognition for excellence in the various academic fields of study and related activities both in high school and at the University. Second, where the best efforts of the student and his family fall short of being able to meet the necessary University costs, the aids program is to help make up that difference.

The costs of attending the University are kept as low as possible so the educational opportunities offered in its many divisions may be within the financial reach of all the citizens of Missouri who earnestly desire an education. This bulletin is prepared to help acquaint the student with the three types of financial aid available: part-time student employment; scholarships, fellowships, awards, and prizes; and student loans.

Cost figures quoted in this bulletin are subject to change without notice. When increases have to be made they are kept as low as possible so there will be no marked disruption of the student's financial planning.

Certain scholarships are listed to continue for more than one year. In such cases it is understood that continuation will depend upon the recipient's making satisfactory academic achievement, maintaining good citizenship, and otherwise continuing to meet the qualifications on which the scholarship was granted.

COSTS OF ATTENDING THE UNIVERSITY IN 1966-67

For one semester of approximately eighteen weeks

Incidental fee	\$165.00
Student Union fee	10.00
University Residence Halls (room and board)	385.00
Books & Supplies (estimated)	65.00
	<hr/>
	\$625.00

Students in the School of Medicine pay an additional fee of \$75.00 per semester, and those in Veterinary Medicine pay an additional fee of \$32.50 per semester. Also, students enrolled in applied music pay an extra fee of \$30.00 per course each semester.

Undergraduate students who are not residents of Missouri pay an out-of-state tuition of \$250.00 per semester in addition to the above costs. School of Medicine students who are not residents of Missouri also pay a fee of \$250.00.

By joint agreement with the administrative bodies of institutions of learning in Kansas, Nebraska, and Arkansas, the University of Missouri provides some exceptions in the non-resident tuition fee for curricula offered here but not at the other campuses. Information may be obtained from the Director of Admissions, 130 Jesse Hall.

Out-of-state tuition is not required of students enrolled in Graduate School.

Personal expenses (laundry, haircuts, and other necessary incidentals) will need to be added to the above. A conservative student will limit his spending to \$20-\$25 per month for these items.

SOURCES OF GIFTS

This listing of scholarships, fellowships, awards, prizes, and loan funds gives general information concerning each one so the student may locate those for which he is eligible for consideration. These gifts are available through the generosity and thoughtfulness of hundreds of people who desire to help worthy students obtain a higher education.

Funds have been donated by business firms, foundations, public organizations, clubs, and societies, as well as by individuals who are friends and alumni of the University. In addition, the Board of Curators provides more than 800 scholarships and awards to freshmen and to students transferring from other Missouri colleges; numerous scholarships for science fairs and interscholastic events; 100 sophomore scholarships; 32 scholarships for graduates of accredited junior colleges in Missouri; 25 fellowships at the graduate level; summer session scholarships for members of college faculties in Missouri; and grants-in-aid for refugee and foreign students.

PART-TIME STUDENT EMPLOYMENT

There are 1800 to 2000 part-time jobs on the University campus which are regularly filled by students who need to work in order to help with their college expenses. These jobs range from \$1.00 per hour for a beginning freshman up to \$1.25 or \$1.50 for skilled upperclassmen. Jobs are available in the cafeterias, libraries, laboratories, offices, and on the research farm. Advanced students frequently may find work on various research projects in the division of their major study.

Naturally, the best jobs are usually held by those students who have already been on campus and have worked up to these positions. Therefore, students have an incentive to do good work so that they may move into the better jobs as the older students graduate. Wherever possible, students are assigned to work in the area of their major study and thus gain additional valuable training and experience.

Hundreds of part-time jobs are also available downtown and throughout the community. There are jobs in restaurants, hotels, stores, warehouses, theatres, and other business firms. Many householders use students to do odd jobs and baby sit, usually during the afternoons, evenings, and on weekends.

Students are cautioned that college courses require much more time for study than do high school courses. If outside work is not really needed, they would be wise to devote full time to their school work. But if a student needs to work, he should not hesitate to write for an application blank. Students can earn \$35 to \$60 per month by working 10 to 15 hours per week while carrying the normal number of academic studies. With proper planning, this much work will not interfere with study but it will cut down on leisure time. Working more than 15 hours per week may result in lower grades. New students may write for part-time work applications to Director of Aids and Awards, 123 Jesse Hall, Columbia.

Graduate students interested in teaching or research assistantships should contact the department at the University of Missouri in which they will be doing their major study.

THE COLLEGE WORK-STUDY PROGRAM

In 1964 the federal government passed the Economic Opportunity Act which includes part I-C, The College Work-Study Program.

The Work-Study Program provides that the federal government will pay 90 percent of the wages of students from low income families who need work in order to earn money so they can go to college. The colleges and universities will pay the other 10 percent for jobs on campus and will assist in arranging other

jobs off campus on community projects and with non-profit organizations and agencies which work for the good of the public.

Hence, students from low income families who are academically qualified to attend college are assured of work opportunities. Full-time summer jobs of 40 hours per week at \$1.25 per hour will enable students to save money for the following school year. Some can work during the fall months and arrange to start college at the beginning of the second semester.

Part-time work on campus can be arranged to fit into the regular class schedule. Beginning wage rates will depend upon skills and qualifications of the worker and will be from \$1.00 per hour and up. Jobs are available in libraries, laboratories, cafeterias, maintenance, offices, farms, etc.

Students selected for the Work-Study Program may also apply for scholarships and loans. All students must have satisfactory academic records. Further advice can be obtained from your high school counselor or principal.

Many colleges in Missouri are participating in this program. If finances are a problem, you should select the college that best fits your academic needs and is most feasible from a financial standpoint. You may write the office of Aids and Awards, 123 Jesse Hall, Columbia, for further information.

EDUCATIONAL OPPORTUNITY GRANTS

Under the provision of the Higher Education Act of 1965, grants of from \$200 to \$800 annually will be provided by the federal government to those students who are in greatest financial need. All undergraduates are eligible for consideration.

A statement of the parents' financial situation is required by the University in order to determine who is eligible for help under this program. Inquiries and applications should be sent to the office of Aids and Awards, 123 Jesse Hall.

This program is not limited to only those in the top academic ranks. However, an applicant's past scholastic record and test scores must show that he is capable of maintaining satisfactory college work. After the first year a student will receive a \$200 additional bonus if he ranks above the middle of his college class.

Approximately 400 students can be helped under this program.

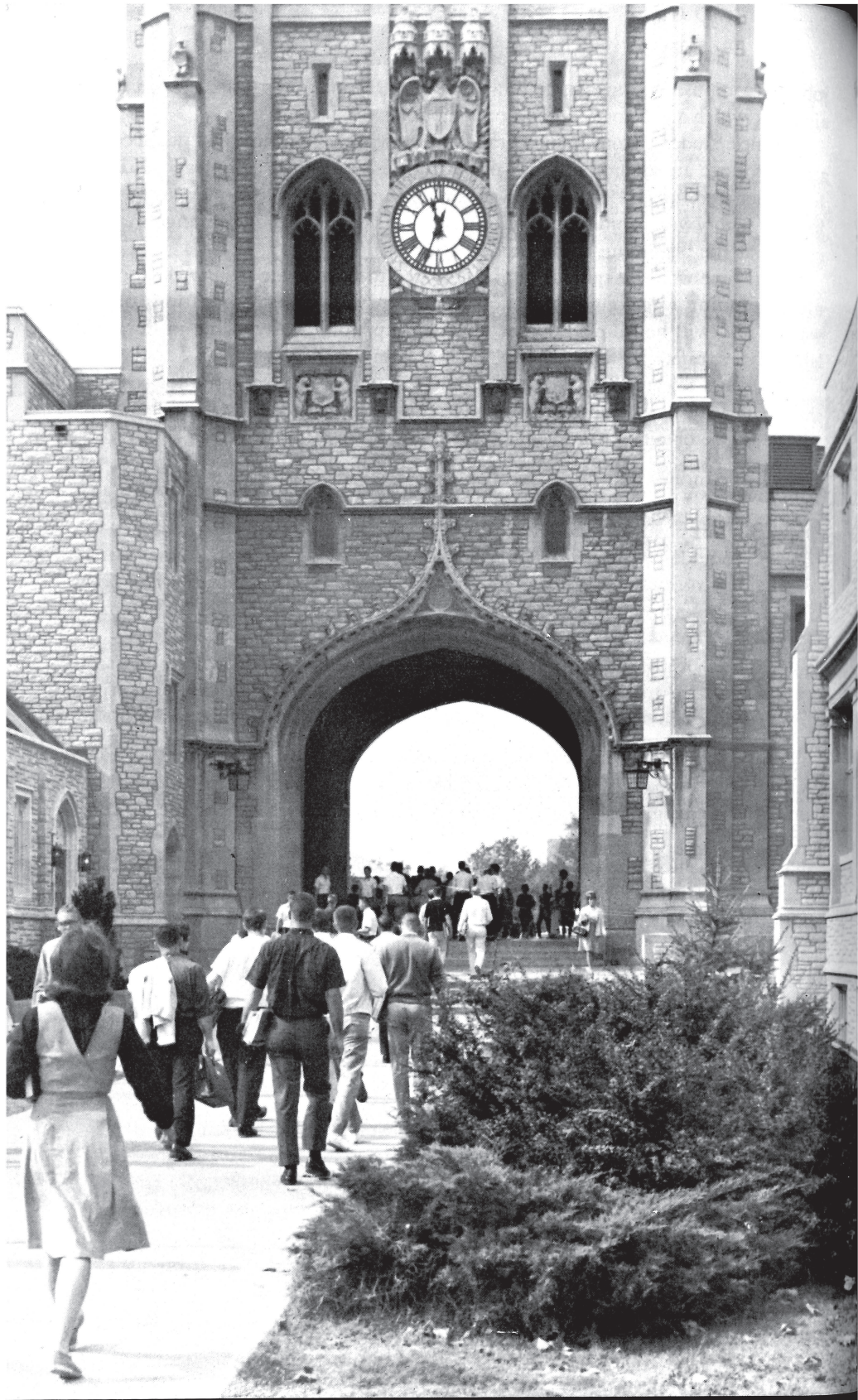

UNDERGRADUATE SCHOLARSHIPS, PRIZES AND AWARDS

Recipients of undergraduate scholarships are approved by the Committee on Aids and Awards and may be recommended by a divisional faculty or a special committee appointed for that purpose. Application forms and further information about these scholarships may be obtained from the Office of Aids and Awards, 123 Jesse Hall, University of Missouri, Columbia, Mo.

General Scholarships for FRESHMEN in Any Division

Alumni Development Fund Freshman Scholarships: Stipends of \$280 are offered to several students who are graduates of accredited out-of-state high schools. These recipients must be worthy students who are top-ranking scholars, whose test scores indicate high ability and who need financial assistance. This program was established by the University of Missouri Alumni.

Ronald Stephen Sloan, Platte City

Scholarship in American Citizenship: The annual stipend, \$250, is awarded for four years to a graduate of a Missouri high school, preferably a woman, who ranks in the upper one-fourth on the statewide test and in high school average and who needs financial assistance. Satisfactory academic progress at the University must be maintained by the recipient in order to continue holding the scholarship. The scholarship was established in 1908 by the National Society of Colonial Dames of America in the state of Missouri.

Connie Sue Short, Kahoka

Steve Ankrom Memorial Scholarship: One scholarship of \$50 is granted each year to a graduate of Halfway (Mo.) High School on the basis of academic excellence, leadership and service in FFA and community activities. This fund was established in 1965 by family, friends, and the FFA chapter of the school where Steve was a member at the time of his death.

Frank P. Blair Scholarship: The annual income from \$7,400 is awarded for four years to a high school senior who ranks in the upper one-fourth on the statewide test and in high school average, and who needs financial assistance. Satisfactory academic progress at the University must be maintained to continue holding the scholarship through four years. The scholarship was established in 1911 by Mrs. C. B. Graham of St. Louis in memory of her father.

Beverly Jean Hartman, Kansas City

Thomas A. Brady Memorial Scholarship: Family and friends of the late Thomas A. Brady have contributed to a fund in his memory for the assistance of worthy undergraduate students at the University of Missouri, Columbia. It was under Dr. Brady, as Dean of Extra-Divisional Administration, that the office of Aids and Awards was established in 1958 and student financial aids were coordinated to give greater help for students. The income from the endowment will provide an annual scholarship.

Carter United Club Scholarships: Four or more annual scholarships of \$250 each are available to sons and daughters of employees of the Carter Carburetor Corporation, Division of ACF Industries, Inc. Recipients are chosen on the basis of academic excellence, good moral character, and need for financial assistance in order to pursue a higher education. Students may choose any divi-

sion of the University located at Columbia, Rolla, or St. Louis. Recipients will be chosen by a committee representing the three campuses of the University of Missouri and guidance counselors of two St. Louis high schools. A student may compete for a scholarship during any year of his college study. This scholarship was established in 1961 by the Carter United Club, composed of employees, both labor and management, of the Carter Carburetor Corporation, St. Louis.

James Paul Dimmerling, St. Louis
John Edward White, Ferguson

Certificates of Recognition: Each year the University and the accredited Missouri high schools which participate in the state-wide testing program issue a *Certificate of Recognition* to each graduating senior in the upper one-fifth in class rank and on the state-wide test. It is an honor for a senior to receive this recognition for excellence in his high school work. The Certificate is not a scholarship but it does carry with it an invitation to apply for a Curators Award if financial assistance is needed to help with University expenses.

Curators Freshman Scholarships: The one graduate of highest scholastic promise in each accredited Missouri high school is offered a scholarship worth \$330, the amount of the incidental fee for two semesters at any of the four campuses of the University. Two scholarships are offered in schools with more than 100 graduating seniors. Selection is made from reports sent by high school officials and from state-wide testing, and no application is required. Scholarships that are not accepted cannot be passed down to lower ranking students. Recipients must be Missouri residents and must use the scholarship during the two semesters following high school graduation. Those eligible for the scholarship but who choose to go to another Missouri college, possibly closer to home at less expense, may apply for a Curators Scholarship after one or two years of college work elsewhere if a B average is maintained, if financial assistance is needed, and if recommended by the dean of the college attended.

Donald Ray Allen, Oak Grove
Gary L. Amos, Mansfield
Danny Marcus Amsden, Corridon
Ruth Mary Bax, St. Elizabeth
Carol Lee Bentzinger, Parkville
Colleen E. Bergey, New Haven
Victoria A. Borberg, Union
Mary P. Boston, Arnold
Richard B. Carpenter, Lexington
Maridella E. Carter, Independence
James R. Caruthers, Wentzville
Daniel C. Claiborn, Savannah
Harry Allen Claypole, Polo
Michael D. Coe, Carrollton
Elaine M. Collins, Bland
Karen L. Cox, Doniphan
Christy Derendinger, Franklin
Brenda J. Dunakin, Salem
James E. Dunn, Poplar Bluff
Robert Elliott Estes, Stockton
Virginia L. Falconer, Catawissa
Marguerite A. Ferguson, Wheaton
William L. Fisher, Frankford
Theresa Louise Fleer, Eldon
Ronald W. Gaither, Eldon
Gregory E. Garstang, Belle
Janet M. George, Columbia
Steven G. Gladstone, Grant City

Gena Jo Glaser, Kahoka
James G. Godsey, Tina
Ruth A. Gosney, Williamstown
Rita S. Hamlin, Sedalia
Beverly Jean Hartman, Kansas City
Gloria M. Hays, Tipton
Margaret A. Hepworth, Callao
Sharon Joy Holliday, Farmington
Jocelyn M. Hubach, Raymore
Nancy Ellen Johnston, Madison
Barbara Ann Karstedt, Florissant
Edward Joseph Kaufmann, Herculaneum
Denis R. Kertz, Bloomsdale
Rozella Ann Keith, Spickard
Dixie Kim Kiefer, Osceola
Marjorie Katherine Knowles, Centralia
Sharyn Lena Linsky, Elmo
Nancy Nada Lynch, Vandalia
Paula D. Massie, Ellington
Sharon Gail McDonald, Marshfield
Arnold Lee Medearis, Eldorado Springs
Nancianne Miller, St. Louis
Raymond Keith Miller, Calhoun
Judy K. Moore, Sedalia
James H. Mounter, Fayette
Perry E. Mudd, Bowling Green
William L. Neff, Warsaw
Nancy A. Oliver, Louisiana

Gail Ann Owens, Camden Point
 Beverly Ann Park, Appleton City
 Warren Allen Petersen, Mexico
 Melody A. Richardson, Brunswick
 Linda Richter, St. Louis
 Jon Harlan Roberts, Monett
 Mary Scholtzhauer, Pilot Grove
 Regina P. Shatley, Potosi
 Paula Dette Sheals, Fulton
 Carrie A. Shirley, Fulton
 Judy K. Simpson, Union
 Roger E. Slusher, Lexington
 Jacqueline J. Steers, Hannibal
 Patricia J. Stewart, Sumner
 Faye L. Stonebarger, Wright City
 Philip W. Taylor, Dexter
 Helen Lee Thomas, Rushville

Nancy C. Thompson, Bolckow
 Robert L. Thomure, Crystal City
 Richard J. Toth, Sunset Hills
 Cheryl J. Vyrostek, Jamesport
 Jeanette Waddill, Cleveland
 Linda Gayle Waite, Wheeling
 Judith L. Wallace, Columbia
 Julie J. Wallace, Mound City
 Patricia Ann Wallace, Charleston
 Albert Ward, Sheldon
 Mary K. Wehmeyer, Chamois
 Joann L. Wind, Fenton
 Mary L. Wise, Golden City
 Diane M. Wright, Smithville
 Sherrye Ellen Yates, Mill Spring
 Thomas William Zimmerman, Marshall

Curators Freshman Awards: Seniors in accredited Missouri high schools who rank in the upper third of their graduating class, rank in the upper third on the state-wide testing program, and have need of financial help in order to attend the University may apply for a Curators Award worth \$330, the amount of the incidental fees for one year, to be used during the two semesters immediately following high school graduation. Recipients must be residents of Missouri. Curators Scholarships and Awards were established by the Board of Curators in 1950. Most high school principals and counsellors will have application blanks, and inquiries may be addressed to Curators Scholarship Committee, 130 Jesse Hall, Columbia, or to the scholarship committees at the University of Missouri at Rolla, Kansas City, or St. Louis.

Valerie E. Abeln, New Cambria
 Thomas Dee Abernathy, Bridgeton
 Katherine Ann Abright, Hannibal
 Linda Jean Adams, Richards Gebaur AFB
 Susan Hope Addison, Jefferson City
 Trudie Ann Akers, Columbia
 Gerald Wayne Akins, Bucklin
 Mary Virginia Aldridge, St. Louis
 Ellen Loretta Alexander, New London
 Sharon Louise Allen, Chillicothe
 Judy Ann Altermatt, St. Joseph
 Ray Franklin Anderson, Perryville
 Paul Reynard Anishanslin, Wright City
 Robert Lloyd Archer, Gilman City
 Barbara Ann Arnold, St. Charles
 Jerry Louis Arnold, University City
 Stanley Dean Arnote, Polo
 Sanford Abraham Asher, University City
 Linda Lee Ashley, Clarksburg
 Darrell Eugene Arthaud, Wheeling
 William Alan Ayres, Kansas City
 Howard Clyde Bachtel, Hamilton
 Claudine Joyce Bader, Poplar Bluff
 Ronald Lee Banks, Lexington
 John Roy Barker, Grant City
 Don Rex Barnes, Catron

Karen Sue Bartle, Columbia
 Clarice Ann Baskin, Kansas City
 Edward Wayne Bass, Louisiana
 Thomas Charles Baugh, Hallsville
 Carolyn Kay Baumgartner, Columbia
 Robert Lee Bayless, Elmo
 Richard Frederick Beaman, St. Joseph
 Ronald Allen Beck, Columbia
 Janice Kay Becker, Sweet Springs
 Patricia Dawn Behring, St. Louis
 Katherine Gaye Beilsmith, Slater
 Denzilee Ann Bennett, Kansas City
 Sharon Elizabeth Best, Jefferson City
 Margaret Ann Bishop, Kirkwood
 Robert Lawrence Blackburn, Houstonia
 Margaret Louis Bledsue, Linn
 Neda Louise Bockover, Washington
 John Wesley Bode, Shelbina
 Steven Carl Boettner, Rockport
 Virgil Louis Borgmeyer, St. Thomas
 James Homer Bowen, Bethany
 Larry Keith Bowles, Miller
 Gerald Michael Bracken, Rogersville
 Rose Marie Brada, St. Louis
 David Lester Bradley, Steffenville
 John Edward Branco, Versailles

Karen Lee Braun, Osceola
Edwin Dean Breshears, Warsaw
David Jackson Breuer, Cuba
Olivia Carolyn Brock, Springfield
Margaret Raye Brockman, Brookfield
Jerome Edward Brant, Liberty
Ronald Allen Browning, Poplar Bluff
Henry Edward Bryan, Jr. Boonville
Rosemary Buckner, Ashland
Randall William Bunten, Bowling Green
David Arnold Burre, Fulton
Joseph Leroy Burton, Kansas City
Lowell George Busch, Gerald
Gordon Hughes Byers, Cameron
Cynthia Lee Cairns, Lee's Summit
James Lee Campbell, Polo
Carol Diane Carmen, St. Joseph
John Peter Carnasiotis, St. Louis
Jonathan Perry Childers, Jr., Rutledge
Chris Paul Christensen, Kansas City
Nancy Jeannia Christian, St. Louis
Frank Leo Christman, St. Joseph
Mary Mardene Churchman, Fair Play
James David Clark, West Plains
Donna Dean Clay, King City
David Gilbert Collier III, Sikeston
Jack Ray Cooper, Cameron
Mahlon Eugene Coose, Eolia
Richard Allen Couch, Chillicothe
Janet Sue Cox, Chillicothe
Beverly Sue Crook, Auxvasse
Donna Jean Crook, Parkville
Joseph Dale Crump, Mexico
Michael Steven Cunningham, St. Ann
Linda K. Dale, Sheldon
Gary Thomas Davis, Nevada
King Francis Davis, Jr., Elsberry
Francis James Deady, Florissant
Jonathan Harold Deily, Kansas City
Margaret Ann Demien, Wentzville
Judith Ann Diffey, High Ridge
Cheryl Dillard, Kansas City
Miriam Gay Dixon, Kansas City
Gordon Allen Doak, Osborn
Thomas Keith Dotson, Bridgeton
Suzetta Lee Dougherty, Ava
Roger Lee Dowil, Washington
James Alan Dray, Linneus
Ellar Mae Duff, New Madrid
Diana Gwen Dugan, Fayette
Susan Elaine Dunham, New Cambria
Thomas Joseph Dunn, Cameron
Katrinka Lynn Ebbe, Trenton

Marsha Gail Eding, Sedalia
Donald Allen Elbert, Washington
Randall Floyd Erwin, Perryville
Jean Temple Evans, Elsberry
Carleen Lavan Fahrmeier, Lexington
Joseph Robert Farris, Portageville
Donald Joe Felkner, Lamar
Clifton Samuel Fenner, Waverly
Teresa Louise Ferguson, New Bloomfield
Anita Joan Fischer, St. Louis
Janice Elaine Fortney, Eldorado Springs
Donald Lee Frala, Silva
Gary Wayne Franklin, Hamilton
Gerald Eugene Freeman, Purdy
Stephen Lynn Fruin, Columbia
Myrna Kay Garlock, Fulton
Linda Darlene Gentsch, Affton
Mary Ann Gibler, King City
Karen Diane Gillis, Kansas City
Kathleen Margaret Glick, Gravois Mills
John Emil Goldberger, Poplar Bluff
Alan Stuart Goodman, St. Louis
Virginia Lee Gordon, Lexington
Wayne Eugene Gottman, Palmyra
Harold G. Gottreu, Kansas City
Lawrence Henry Goudy, Sunrise Beach
Richard Lawrence Grant, Houstonia
Carmen Elena Greene, St. Louis
James Arthur Gresham, Nevada
Danny Dean Groat, DeSoto
Harvey Edward Grotjan, Jr., Keytesville
Michael Eugene Gunther, East Prairie
Gregory Q. Haase, Burlington Junction
Barbara Jane Hamman, Lilbourn
Jerry Lee Hammond, Independence
Nora Marie Hampton, Independence
William Lee Hanks, Plattsburg
Judith Joyce Harms, Weatherby
Gayla Jo Harris, Milan
Noel Kenneth Harris, Crane
Barbara Sue Harvey, Memphis
Jeanette Dorothy Hase, Warrenton
Diane Gayle Hawk, Independence
Tommy Dee Haynes, Nevada
Lorance Ann Head, Independence
Gene Larry Heckemeyer, St. Elizabeth
Gary Dean Heisel, Labadie
John Wayne Hendricks, Aurora
Judith Ann Henry, Columbia
John Lazarus Henson III, Poplar Bluff
Gary Austin Heyde, Stanberry
Dale Raymond Hicks, Valley Park
John Edward Higdon, Macon

Larry Clayton Hill, Shelbina
 Gale Frederick Hill, Jonesburg
 Arthur Chappell Hoffman, Sedalia
 Cynthia K. Hoffman, St. Louis
 George Lewis Hoffman, Jr., Eldorado Springs
 William Ernest Holman, Kansas City
 Susan Bell Hood, California
 Steven Foster Hoots, West Plains
 Beverly Jean Hopkins, Independence
 Gary Francis Horst, Pilot Grove
 Yvonne Louise Houghton, Polo
 John Estle Howe, Pacific
 Linda June Howell, Ewing
 Janet Louise Hoyt, Columbia
 Thomas Laurence Huffman, Independence
 Susan Hughes, Kansas City
 Margaret Marie Hulett, Pattonsburg
 Deborah Kay Humphrey, Webb City
 Margaret Ann Hunziker, Knox City
 Allen Gene Hustead, Gorin
 James Wiley Hymer, Jamesport
 Glenda Sue Jackson, Nevada
 Roger Lee Jamison, Green City
 Linda Fay Jenkins, Jefferson City
 Reet Joa, St. Louis
 Donna Kay John, Rolla
 Daniel Lee Johnson, Jr., Fortuna
 Linda Kay Johnson, Kansas City
 Sandra Kay Johnson, St. Louis
 Carole Marie Jones, Liberty
 Joseph James Jones, Farber
 Robert Charles Jones, Potosi
 Robert Eugene Jones, Independence
 Susan Kay Jordan, Brookfield
 Janet Sue Kanney, St. Louis
 Sheldon Lee Kaplan, University City
 Ronald Wayne Keller, Memphis
 Carl Joseph Kemna, Columbia
 Jerry Dale Kennett, Fulton
 Susan Barr Kenney, Jefferson City
 Dwight Dee Kerns, Hale
 Barbara Jean Kessell, Maywood
 Kim Edwin Kilgore, Linn
 Judith Carroll King, Kansas City
 Randy Byrle Kirk, Rockport
 William Louis Klatt, Wright City
 Melissa Pamela Kling, Butler
 Larry Marvin Knehans, Higginsville
 Bonnie Maria Knight, Arcadia
 Steven Kenneth Koonse, Ft. Worth
 Karen Elaine Koslow, University City
 Gary Ray Kramer, Elkland
 William C. Krawczyk, Kansas City

Eva Elaine Kruse, Yukon
 Harriett Ann Kuehne, Kansas City
 Stanley Joseph Kupchin, Seneca
 Bruce Harry Kurka, Affton
 David Noel Lambeth, Jasper
 Ann Langley, Anderson
 Benton Anne Larrison, Hannibal
 Nancy Lee Latore, St. Louis
 Susan Harriet Lerman, University City
 Darryl Wayne Levings, Center
 Edward Grant Linebach, Higginsville
 Ronald Nick Lingo, New Cambria
 Garry Elroy Linnenbringer, Wright City
 Sylvia C. Linnenbringer, Auxvasse
 Teresa Ann Loehr, St. Louis
 John Milton Logan, Odessa
 Marjorie Marie Long, Bunceton
 Susan Lee Longan, Sedalia
 Linda Louise Lucas, De Soto
 Elizabeth Louise Lucke, Palmyra
 Donald Leo Lueckenotte, St. Thomas
 Gregory Alan Luetkemeyer, Freeburg
 Dennis Arthur Maasen, Loose Creek
 Stanley Dwayne Marquette, Memphis
 William Douglas Marsh, Sikeston
 Linda Verne Martin, Union
 Carol Margene Maxwell, Vandalia
 Georgann McAlear, Marshall
 Delores Ann McCann, Truesdail
 Clara Bonita McCarroll, Ferguson
 Bobby Gene McClelland, Franklin
 Richard Lyndon McCollom, Unionville
 Susan Lyn McCoy, Kansas City
 Cathy Sue McCray, Fulton
 Jerry Wayne McDonald, Bolckow
 Theresa Ann McManus, Ft. Leonard Wood
 Delbert Gene Meinz, Altenberg
 Kathleen Ann Menke, Villa Ridge
 John Glenn Mercier, Glendale
 Thomas Joseph Mertens, Fulton
 Carl Shepherd Metzger, Stoutland
 Ann Lyn Michael, Jefferson City
 Sharon Maxine Michel, Hartshorn
 Forest Wayne Miller, Savannah
 John Allen Miller, Ste. Genevieve
 Michael Roy Minning, Washington
 Lana Kay Milstead, Liberty
 Albert Aldeon Moody, Caruthersville
 Clarence Elmer Moore, Canton
 John Stephen Moore, Liberty
 Neal Ellen Moore, Columbia
 Charles Richard Morehead, Milan
 Dennis Alan Morgan, Kansas City

Miranda Sue Morris, Kansas City,
Barbara Kathryn Morrison, Salisbury
Alvin Morris Moutrie, Naylor
Karen Jane Mowrer, Kansas City
Ann Margaret Murdock, Milan
Lary Lynn Mydland, Independence
Terrence Michael Neason, Marceline
Linda Sue Neff, Columbia
Helen Jo Neikirk, Eolia
Everett Wayne Nelson, Pierce City
Lowell Don Newsom, Dalton
Robert Donald Noellsch, Tarkio
Karen Ruth Nolting, St. Louis
Cathy O'Hara, Buckner
Holmes Roswell Osborn, Bates City
Kenneth Leroy Oswald, Syracuse
Elizabeth Rose Overton, Columbia
Gail Ann Owen, Camden Point
Jean Ann Pace, Barnett
Frederick Lee Palmer, New Bloomfield
Rodger Dale Palmer, New Bloomfield
Shelia Mae Parish, Independence
Patricia Audrey Parks, Fredericktown
Marilyn Jean Parrish, Paris
Samuel Edward Parsons, Aurora
Sharon Sue Patterson, Ferrelview
Barbara Elaine Pattillo, Dexter
Charlene Anne Pease, Kansas City
Sally Sue Pfountz, Creve Coeur
Judith Ann Phillipps, Lemay
David Wayne Pickering, Hamilton
C. Joan Pierce, Kansas City
Linda Dorothy Placht, St. Louis
Leslie Gene Plummer, Cabool
James Delbert Powell, New Franklin
Ralph Elmo Powell, Warsaw
Laura Lee Pozek, Independence
Suzanne Pundmann, Brookfield
Ward Allen Putman, Princeton
Radford Lee Rader, Kansas City
Rodney Ray Rasmussen, Moundville
Dale Lee Ratcliff, California
Mary Louise Rensch, Chillicothe
Richard Daly Rhyne, Columbia
Mary Alice Rice, Clarksville
Fred Barry Rich, University City
Robert Forrest Rogers, Braymer
Velora Jene Rogers, Kansas City
Ronald Watson Rome, Rolla
Richard Steve Ruble, Lebanon
Stark Reed Rucker, Rolla
Bert Randolph Russell, Pleasant Hill
Thomas Gilchrist Ruth, Cameron

Walter J. Rychlewski III, Des Peres
Dennis Frederick Saak, St. Louis
Judith Ann Sales, Farmington
Richard Bascom Sappington, McGirk
Amysue Schardl, St. Louis
Wolfgang Alfrons Scheucher, St. Louis
Mary Frances Schnell, Hallsville
Patricia Elizabeth Schopp, Eldon
Paul Lee Schroeder, Union
Julius Clarence Scoggins, St. Louis
Ben Lee Shaw, Salem
Karen Ruth Shepherd, Monett
Dennis Ray Shryock, Columbia
Janice Sue Shryock, Columbia
Susan Carole Silver, University City
Jack Leland Simmons, Greenfield
Leslie Marion Sires, Kansas City
Carl David Skakal, Jr., Eldorado Springs
Carrol Ann Smith, Columbia
David Earl Smith, Reeds Spring
James William Smith, Chillicothe
Linda Carol Smith, Paris
Marcella Ann Smith, St. Louis
Sandra Jean Smith, Kirkwood
Joe Allen Soucie, Fayette
Gary Theodore Soule, University City
Basil William Sozansky, Jr., Glendale
Norman Elwood Sparks, Malden
Edna Belle Spear, Louisberg
Virginia Sue Stahl, Marceline
Mary Edna Stair, Salem
Margaret Ruth Stanley, Marceline
Gary Edgar Stevenson, Affton
Marc David Stine, St. Joseph
Thomas Morris Stonebarger, St. Charles
Walter Stevens Strode, Hannibal
Carol Jean Strong, Knox City
Franklin John Struwe, Jr., Sikeston
Janese Kay Suddarth, Kansas City
Roger Norris Tapp, Gallatin
Sara Frances Tarleton, Hannibal
Paul Kent Tate, Anabel
Gerry Lee Tavener, Windsor
Howard Douglas Taylor, St. Louis
Terry Jane Taylor, Clarksville
Rosemary Tebbenkamp, Salisbury
Alice Ruth Templeton, Waverly
Layne Keith Teter, Bevier
Kathleen Jo Thomas, Glendale
Sandra Lee Thomas, Cainsville
Don Leroy Thompson, Chillicothe
Linda Kay Thornton, Jennings
Wanda Lee Throckmorton, Columbia

Duane Wesley Thurmond, Sullivan
 Scott Brown Tinsley, Poplar Bluff
 Nancy Jean Toedebusch, Defiance
 Ronald Cooper Tolan, Columbia
 Margaret Veronica Turley, Boonville
 Glenda Kay Turner, Willow Springs
 William Ellis Tuttle, Prairie Home
 Gerry Lynn Uhlenhaut, St. Louis
 John Martin Utterback, Monroe City
 Lendol Dean Vest, Buffalo
 Kendall Reid Vickers, Eldorado Springs
 Morris Lea Walker, Stark City
 Diane Elizabeth Way, Maysville
 Sharon Ann Weidinger, St. Elizabeth
 David Allen Whittaker, Cabool
 William Bratton Wicker, St. Charles
 Martha Jean Wildforster, Richland
 Donald Wayne Williams, St. Louis

Leslie Hart Williams, Affton
 Robert Gerald Williams, Branson
 Lucinda Kay Winn, Macon
 Gail Elizabeth Winters, St. Louis
 Abraham Harry Wischnia, Kansas City
 Bobby Dale Witt, Sullivan
 Christine Delores Wood, Maplewood
 Karen Ruth Wood, California
 William Halbert Wood, Nixa
 Linda Darlene Woodruff, Poplar Bluff
 Ronnie Dean Woody, Cabool
 Linda Mae Woolery, Sedalia
 John Rodney Woolsey, Tarkio
 Charlotte Ann Wright, Mt. Vernon
 Ginger Carol Wyatt, Kissee Mills
 James Allen Yarnell, Eldorado Springs
 Nathanne Stephanie Zimmel, University City

Curators Grants-in-Aid to Foreign Students, Refugees and Displaced Persons: The Curators of the University of Missouri provide annually a total of 33 grant-in-aids, each equal to the incidental fee and nonresident tuition, for foreign students, refugees, and displaced persons desiring to enroll at the University of Missouri as undergraduates and needing financial assistance. Students may re-apply for a continuation of these grants for more than one year if good academic standing is maintained. Application blanks and detailed information may be obtained from the Foreign Student Advisor, Office of the Dean of Students, University of Missouri, Columbia; Mo.

Raymond E. Ajugwo, Nigeria
 Maamun Armush, Syria
 Tesfahun Ayele, Ethiopia
 Jian Kong Chang, Malaysia
 Javad Sirus Chitsaz, Iran
 Burhandeen Daghestani, Syria
 A. R. Radwan ElJundi, Syria
 Abdilahi A. Farah, Somali
 Matilde L. Gomez, Bolivia
 Kiritkumar J. Jariwali, India
 Mahesh Jesrani, India
 Ja Young Joh, Korea
 Shahin Khalili, Iran
 Isaie B. Kloutse, Togo
 Yong Sae Chul Lee, Korea
 Gerald Chien-Wu Liu, China

Madhavsinh A. Matani, India
 Keyhan Molau-Azad, Iran
 John B. Mukalazi, Uganda
 Damian S. Obika, Nigeria
 Anthony Chen Pan, China
 Emmanuel E. Parachos, Greece
 Cengiz Pasinli, Turkey
 Kirit B. Patel, India
 Blanca M. Peres, Cuba
 Farhad Ranjbar, Iran
 Miriam G. Rotman, Israel
 Husaini Saifee, Pakistan
 Ossama S. Sakati, Syria
 Hisham Sirawan, Syria
 William M.K. Ssali, Uganda
 Mouin Tabbara, Syria
 Somsak J. Thavikulwat, Thailand

John M. Dalton Educational Trust Scholarship: In 1966 John M. Dalton, former governor of Missouri, established a scholarship program especially for students from Vernon and Dunklin counties in Missouri. Three scholarships of \$250 each are available to recipients in need of financial assistance, chosen by the University on the basis of superior grades and a strong interest in public affairs.

Robert C. Fields Memorial Scholarship: The annual income on a fund of \$1,900 or more is awarded to a boy or girl, resident of Laclede County, Mo., for the purpose of attending the University. Financial need is considered by a committee in Laclede County which selects the recipient. The scholarship was established by the widow and son of Robert C. Fields, former student and instructor at the University, and Laclede County attorney.

Richard Steve Ruble, Lebanon

General Motors Corporation Scholarships: Two scholarships are offered for entering freshmen in any division of the University at Columbia. Recipients are selected by the Committee on Curators Scholarships on the basis of scholastic achievement, promise, good character, and merit. All high school seniors who have received a Curators Scholarship or have applied for a Curators Award will be considered for the General Motors Scholarships. No additional application blank is needed, but a personal interview is required. The amount of the stipend will range from \$200 to \$1200 per year and is determined on the basis of need, as established by information on financial resources filed by the recipient. Scholarships may be retained for a four-year period if academic progress is satisfactory.

Freshmen:

Lois Lydia Verena Hoerstkamp, Hermann
 Mark W. Hosler, Thayer
 Mary Ellen Meyer, Bonne Terre

Juniors:

Barbara Ann Meyer, Kansas City
 James Roy Turner, Linneus
 Karen Jo Wendleton, Carthage

Sophomores:

David LeRoy Day, Harrison
 William S. Meisner, St. Joseph
 Keith Allen Weaver, Poplar Bluff

Seniors:

Judith Mae Dysart, Hannibal
 John Edward Miller, Monett

Luke E. Hart Memorial Scholarships: Four scholarships of \$400 each are provided by the Knights of Columbus (Missouri Jurisdiction) to assist worthy sons and daughters of members and deceased members of the Knights of Columbus to obtain a higher education. Recipients may enroll on any campus of the University. This scholarship program was established in 1966 in memory of Luke E. Hart, a graduate of the University of Missouri School of Law who, at the time of his death in 1964, was the Supreme Knight of Knights of Columbus.

Lieutenant Harry Herrod Scholarship: The stipend, \$500 per year, is paid to a man, designated by the faculty of the Joplin High School, or, in case the faculty fails to act, by the University of Missouri. Satisfactory progress at the University is required for the recipient to continue the scholarship, which may be held for not more than four years. This was established by the will of Pearl Herrod of Joplin, Mo.

Larry D. Tomlin, Joplin

Richard M. Higgins Endowment Fund Scholarships: The stipend of these scholarships will vary depending on need; the number granted, 10 to 25, will depend on the stipends allowed. The scholarships may be held only by men, who are selected on the basis of academic achievement, financial need, and good moral character. A statement of need, recommendations from teachers and others who know the applicant, and, in most cases, a personal interview, will be required. Payment will be made according to the terms established in the particular scholarship. These scholarships were established by the Boatmen's National Bank of St. Louis, trustee for the Richard M. Higgins Endowment Fund. The fund was created in the will of Jennie C. Higgins.

Wallace Wayne Chandler, Perry
 Arthur Edward Fillmore, Crestwood
 John Stuart Garrity, Kansas City
 David L. Henry, Pomona
 Michael Eugene Jackson, Jefferson City
 William Roger Houston, St. Louis
 John Willard Neiningger, Webster Groves

Joseph Clyde Robertson, Russellville
 Michael Bernd Rothe, Villa Ridge
 Harry Bernard Kiefer, Eldorado Springs
 Larry Prewitt, Thayer
 Donald Scott Singer, Creve Coeur
 Leonard John Stoecklein, Boonville
 David Leroy Thompson, Columbia

Moran E. and Anna O. Howard Scholarship Awards for Moniteau County: An endowment was established by B. K. Howard of Chicago in 1960 to provide scholarships for worthy high school graduates from Moniteau County in memory of Mr. Howard's mother. Additional funds from family and friends were received at the death of Mr. Howard's father in 1962. Four annual scholarships worth \$500 each are awarded; one to a freshman, with the possibility of being renewed

for three succeeding years, contingent upon maintenance of satisfactory academic progress. Selection of recipients is by the Committee of Aids and Awards on the recommendation of C. O. Putnam and Jack Crawford of California, Mo., who work with the high schools of Moniteau County in making these awards available to worthy students.

Larry W. Reynolds, Jamestown
Linda Lee Ashley, Clarksburg
Larry Robert Hoback, Tipton

Friends of the Library Prize: An annual prize of \$100 worth of books was established in 1962 by the Friends of the Library for the undergraduate or professional student submitting the best plan for a personal library. The University Library committee has set up specific procedures for receiving applications, and judging is based upon the significance of the works selected and the familiarity of the applicant with the chosen field, rather than on number, cost and rarity of items included. The University librarian will provide details for the contest held during the winter semester each year.

William Lee Valentine, Jefferson City

Edward K. Love Scholarships: Five scholarships, each carrying a stipend of \$200, are awarded to the highest ranking boys or girls in wildlife conservation programs of the 4-H Clubs of Missouri. The scholarships were established in 1939 by the Board of Governors of the Edward K. Love Conservation Foundation. Application is made through the 4-H program and the recipients may choose one of several Missouri colleges.

La Verne Noyes Scholarship: The stipend, usually equivalent to fees, is available to direct descendants of men and women who served in World War I and were honorably discharged from the Army or Navy of the United States. These scholarships, available to deserving students needing financial assistance were established in 1928 under the will of La Verne Noyes of Chicago.

John W. Adamson, Gower
Carol Jean Bakker, Warrensburg
Charles K. Crumb, Columbia
Carole Marie Beyreuther, St. Louis

Eugene C. Hargrove, St. Louis
Judy Ann Null, Bridgeton
Keith W. Riggins, Columbia
Arthur Ray Wrobley, Columbia

Anthony W. Rollins Educational Aid Fund: The stipend, not to exceed University fees, is available from one to four years if the student's record is satisfactory. Recipients must be residents of Boone County. Preference is given to students who need financial assistance and to "such as evince an inclination to prepare to preach the Gospel." The fund was established in 1845 by Anthony W. Rollins, M.D.

Christine Call, Columbia
Bobby Daniel Clater, Columbia
Phillip A. Heath, Columbia
Charlene J. Hulsey, Columbia

Lillie Belle Jackman, Columbia
Linda L. O'Malley, Columbia
Mary Y. Reed, Columbia
Celia C. Renden, Columbia
Margaret Alice Sapp, Columbia

Curtis Burnam Rollins Scholarships: See p. 21.

Science Fair Scholarships—St. Louis, Kansas City, and Jefferson City Science Fairs: One scholarship each at St. Louis and Kansas City carries a stipend of incidental fees for four years at the University; two scholarships at each city carry stipends of incidental fees for two years. These scholarships are offered to exhibitors at the respective Science Fairs. Recipients must be Missouri residents, enrolled in Missouri high schools, and ranking in the upper one-third of their high school classes. The St. Louis and Kansas City scholarships were established in 1952, and the Jefferson City Scholarship in 1960, by the Board of Curators.

Robert B. Bardone, St. Louis
Isa J. Dochnal, St. Louis
James Engle, St. Charles

Robert L. Heidbreder, Holt's Summit
Saundra Luetkenhaus, St. Charles
Stephen Paul Meier, St. Louis

Vernice M. Murray, Kansas City
Richard Patton Reitz, St. Louis
Thomas Jean Strong, Jefferson City

Edward W. Szoko, St. Charles
Marcia E. Worrell, Kansas City
Michael C. Watkins, Kansas City

Robert J. Stuckey Memorial Library Awards: In 1964 Mrs. Juanita B. Stuckey, Knob Lick, Mo., and her parents, Mr. and Mrs. R. W. Greer, established an endowment in memory of her son. The income is to be used annually to provide awards to deserving and worthy high school seniors who have demonstrated sincere interest in good books and a desire to start a collection of their own. These awards will be handled through the Friends of the Library at the University of Missouri, Ralph Parker, Librarian, Columbia.

Saralu Selvey, Lamar

Cleo Tayloe Memorial Fund Scholarship: The late William L. Tayloe provided in his will that the larger part of his estate be given to the University of Missouri to establish an endowment, the income of which was to be used for scholarships. One half of the annual income shall go to a girl from Greene County, Mo., the other half to a boy from Gasconade County, Mo., to assist them to attend the University during their freshman and junior years. Recipients shall be chosen by the Aids and Awards committee of the University from among qualified applicants from the respective counties. The fund is named in memory of Mrs. Tayloe, a native of Greene County, by her husband, a native of Gasconade County.

Barry J. Bierwirth, Hermann
Elizabeth A. Noblett, Springfield

Mark Twain and Lewis and Clark Residence Center Scholarship: University Dormitory Development, Inc., operators of the Mark Twain Residence Hall and the Lewis and Clark Residence Center, offers one scholarship valued at \$1250 to an entering freshman from the past year's graduating class of a Missouri high school. The scholarship payment consists of free room, board, and other services either at the Mark Twain Residence Hall or the Lewis and Clark Residence Center for one year. Applicants will be selected by the University on the basis of the same criteria of scholarship and financial need as is used for the Curators Award.

Jacqueline J. Steers, Hannibal

J. R. Watkins Scholarships: Two scholarships, each carrying a stipend of \$100, are available to one boy and one girl who have done outstanding work in 4-H Clubs. They were established in 1946 by the J. R. Watkins Company of Winona, Minn. Applications should be made through the State 4-H Club Office, Waters Hall, University of Missouri, Columbia.

Henry Edward Grotjan, Keytesville
Jeanne Sue Yaeger, Franklin

General Scholarships for SOPHOMORES in Any Division

Aids and Awards Scholarships: The stipend, which is variable depending on the need of the student, is used to assist students in financial need. Scholarships are awarded to industrious students of average as well as above average academic achievement. Good character and financial need must be clearly established. An application and, in most cases, a personal interview are required. An attempt is made to tailor the assistance to the needs, taking into account the availability of other forms of financial assistance. These scholarships were established in 1956 by the Curators of the University with funds from various sources.

Judith Kay Helm, Cameron
John Patrick White, Edina
David G. Zeilbeck, Columbia

Alumni Development Fund Sophomore Scholarships: A stipend to cover the incidental fee for two semesters is offered to 20 or more students in the sophomore year. These scholarships are awarded to merit-worthy sophomores who as freshmen maintained high scholastic averages and who are in need of financial assistance. These scholarships were established in 1956 by the Alumni Achievement Fund from funds contributed by alumni and friends of the University.

Sherrye Lynn Baker, St. Louis
William Bert Boyer, University City
Carolyn Ann Bruner, Powersville
Sandra Lucinda Clark, West Plains
Edna Mae Clarkson, Laclede
Leroy Wayne Davis, Archie
Vicky Aliene Davis, St. Louis
Patricia Anne Dreppard, Ballwin
Patricia Marie Dubbert, Mexico
Phillip Eugene Embree, Sedalia
Eugene Joseph Henke, Foristell

William Nathan Krems, St. Louis
Linda Ruth Kuttenkuler, Tipton
Elizabeth Marie Metz, St. Louis
Victoria Ann Moore, St. Charles
Margaret Phyllis Nenno, Kansas City
James Lynn Pavitt, Clayton
John Weldon Powell, Willow Springs
Richard Allen Sirken, St. Louis
Goldie Soll, Olivette
Daniel William Taylor, Sullivan

Association of Women Students Award: A prize of \$25 is awarded annually to the woman student in the University who in her freshman year has attained high rank scholastically, who is personally worthy, and who needs financial assistance. The award was established in 1938 by the Associated Women Students.

Baird Classical Awards: Two students, one enrolled in Latin and one enrolled in Greek, are designated in their freshman year for the best promise of achievement. If these students continue the study of these languages in their sophomore year, each will be awarded a prize of \$50 during the fall semester of their sophomore year. Eta Sigma Phi, the honorary classics fraternity, provides the stipend for this award.

Thomas Mark Shelby, Sedalia (Greek)

Adele Overall Black Memorial Award for Girls: Several awards are made each year to deserving young women with good scholarship and high moral character who need financial assistance. Recipients are chosen by the Committee on Aids and Awards. The stipend varies according to the needs of the individual. The fund was established by Arthur G. Black in memory of his wife and was increased by a provision in his will which took effect at his death.

Ruth Irene Hoyt, Thayer
Rose Marie McCall, Kansas City
Mary Ned Nyberg, Chillicothe

Hedwig Mary Reibenspies, Tipton
Agnes Marie Roetheli, Hermann
Emma Katherine Whalen, Mexico

Campus Chest Scholarships: Each scholarship carries a stipend of \$100 and as many are offered as funds obtained from the Campus Chest campaign will permit. They are awarded to men or women of sophomore standing with a minimum grade average of 2.5 on the basis of financial need, outside interest in school activities or community work, and self-support. Recipients are recommended by a committee composed of the Director of Student Affairs and representatives from the Missouri Student Association, the Men's Residence Hall Association, and the Association of Women Students. Application should be made to MSA or the Directors of Student Affairs or the Aids and Awards Office. The awards were established in 1955 by the Missouri Student Association.

Sandra Jane Burson, Bridgeton
Norma Josie McReynolds, Scott City, Kans.
Daniel Ray Minks, Union
Ronald Hugo Pfautsch, Hermann

Clara Darlene Reger, Harris
William Randall Schwartz, Kansas City
Larry Eugene Wright, Annada
Charlene Jean Hulsey, Columbia

Carter United Club Scholarships: Refer to page 9.

Curators Grants-In-Aid to Foreign Students and Displaced Persons: Refer to page 15.

Curators Refugee Students Grants-In-Aid: Refer to page 15.

Curators Scholarships in Music: Refer to page 54.

Curators Sophomore Scholarships: The Board of Curators offers 100 scholarships, each covering the incidental fee for two semesters. Recipients are selected, on the basis of financial need, from applicants who have received the Curators Scholarships or Awards as freshmen and who have made high scholastic records as freshmen. All other forms of aid and resources are considered when determining need and, in some cases, personal interviews are held. These scholarships are open to men and women enrolled in any division of the University at Columbia and who are classified as sophomores.

Carol Ann Alexander, Marshfield
Mary Louise Anderson, Hughesville
Richard Bruce Barger, Malta Bend
Diana Leah Barton, St. Louis
Stephen Paul Baudendistel, Perryville
Kathleen Ann Beffa, St. Louis
Douglas L. Bensinger, Creve Coeur
Raymona Elizabeth Bethurem, Lebanon
Kathie Lee Blackman, Annada
Emma Lou Bockman, Winona
Frances Ellen Bohnert, Perryville
Phyllis Nadine Borgelt, Concordia
Jerome Henry Brandel, Argyle
Jerrold Robert Briner, Overland
Judith Kaye Brown, Branson
Sally Marie Clayton, Hannibal
James Miller Cleeton, Louisiana
Patricia Ann Cockayne, Carrollton
Virginia Leigh Coleman, Jefferson City
Sandra Ann Davidson, Willow Springs
Peggy Frances Davis, Reeds Spring
Oman Eugene Dement, Farmington
Harriett Louise Dewey, Gallatin
Robert Stephen Dixon, Shelbina
Harold Douglas Elley, Versailles
Walter Everett Evans, Blue Springs
Frederick Jackson Fowler, Nevada
Karen Louise Gaffney, Memphis
Judith Ann Garland, Benton City
Edgar William Gray, McKittrick
Linda Lou Haden, Auxvasse
Jon Nelson Hall, Parkville
Mary Ann Hall, Princeton
Jacqueline Sue Hearst, Overland
Ruth Jane Heidel, Rosebud
Lawrence Heligman, University City
David Harrison Helton, Gilman City
Julia Frances Henderson, Moberly
David Lee Henson, Kingsville
Dona Catherine Hopkins, Levasy
Kathy Joan Hoshor, Westboro
Annette Ivester, Poplar Bluff
Jimmy Odell James, Clarkton
Helen Louise Johnson, Kahoka

William Wesley Johnson, Odessa
Suzanne Elizabeth Jones, Jefferson City
Williams Clemon Jones, Lockwood
Elaine Rae Katz, University City
Linda Jean Kennett, Fulton
Carol J. Kern, St. Louis
David Lee Kessell, Maywood
Carol Jean Knaust, Freistatt
Steve Kreis, Kansas City
Janet Louise Kuttenkuler, Tipton
Mary Beverly Long, Bunceton
Mary Frances Long, Montgomery City
Sue Ellen Lowe, Maplewood
Kenneth H. Luebbering, St. Thomas
Kathleen P. Mahon, Washington
Nita Sue Martin, Vandalia
Jean E. Melton, Unionville
Leanne Kaye Meyer, Kansas City
Mary Belle Morris, Jennings
John Willard Neininger, Webster Groves
Steven Patrick Norton, St. Louis
Carolyn Sue Noyes, Liberal
Dale Lynne Nuckolls, Westboro
Melissa Ann Pearl, Mexico
Carmen Dolores Pope, Bonne Terre
Jennifer Sue Puckett, Sikeston
Sharon Lee Raines, Adrian
Judith Kay Ray, Perry
Dorothea Mari Rehkop, Higginsville
Michael G. Reynierse, Farmington
Larry Francis Rice, Eldon
Betty June Roy, Dadeville
Mary Bess Scholes, Platte City
Abbie I. Schreiber, Huntsville
Rikki Ann Silverman, Kansas City
Eileen Clarice Sprick, Franklin
Cynthia Ann Sterling, Boonville
Harold John Straka, Sedalia
Raymond L. Struchtemeyer, Franklin
Charlyne Fadelle Sturgeon, Fulton
Danny Ray Summers, Center
Phyllis M. Swackhamer, Tarkio
Rebecca J. Thacker, Eldon
Betty L. Throckmorton, Columbia

Daniel A. Tichenor, Napton
Carol Sue Trimble, Jamesport
Phillip Daley Wann, Waynesville
Carol Ann Wendelin, St. Louis
Rose Marie Wetherell, Blackwater
Georgia Ethel Willer, Silex
Valerie J. Williams, Independence

Carl Joseph Willig, Lexington
David Dane Willis, N. Kansas City
Mary Elaine Woody, Meta
Nora Grace Ziff, Wellston
Ellen Sue Zigel, Creve Coeur
David Clark Zucker, Cuba

Friends of the Library Prize: Refer to page 17.

L. A. Nickell, Jr. Student Aid Fund: Lindsey A. and Virginia K. Nickell, of Columbia, established an endowment in 1963. The income provides an annual scholarship in memory of their deceased son, L. A. Nickell, Jr. The recipient shall be a sophomore who is a member of Alpha Tau Omega fraternity selected for outstanding academic work during his freshman year.

Philip W. Weathers, Kansas City

La Verne Noyes Scholarships: Refer to page 17.

Pi Mu Epsilon Prize in Calculus: Prizes of \$25 \$15, and \$10 are awarded annually in May to the three highest ranking students in a competitive examination in the calculus, administered by the Department of Mathematics. Prizes may be withheld if, in the judgment of the department, papers are unworthy of recognition. Applicants must be completing, or have completed, the last undergraduate course in the calculus. The prizes were established by Pi Mu Epsilon, honorary mathematics society.

Anthony W. Rollins Educational Aid Fund: Refer to page 80.

Curtis Burnam Rollins Scholarships: These scholarships were established in 1963 by David Westfall, AB 1947, in memory of his uncle, Curtis Burnam Rollins, AB 1912, LLB 1914. One scholarship of \$250 is available each year to a worthy undergraduate man on the Columbia campus. Selection will be based upon scholastic excellence and financial need. The recipient must be a native-born Missourian, graduate of an accredited Missouri high school and not over 25 years of age.

James Eugene Price, Doniphan

Savitar Scholarships: Refer to page 24.

Show-Me Educational Foundation Scholarship: Four or more scholarships of \$100 each are available for worthy students studying in the field of either physical or biological science. Students preparing to teach in one of these fields at any academic level may be considered. Selection of the recipient shall be made by the committee on Aids and Awards on the basis of the student's character, financial need, and academic promise. These scholarships were established in 1958 by Show-Me Educational Foundation of Missouri.

Daryl William Brock, Jenkins
Brenda Gayle Harper, Poplar Bluff
Susan Holmes, St. Louis

William Charles Orth, Hannibal
Darlene Frances Sept, St. Louis
Dora Elizabeth Williams, Lee's Summit

Harry Tidd Sigma Chi Scholarship Awards: An award of \$100 is given to the sophomore student in the Sigma Chi fraternity who, during his freshman year, attained the highest rank among current sophomore students. Another award of an appropriately engraved watch is given to the upperclassman in the active chapter who has made the greatest contribution to the fraternity by way of service and leadership. These awards were established by Harry Tidd, Hutchinson, Kans., a graduate of the University and a member of Sigma Chi fraternity.

Sophomore:

Gary W. Meader, St. Louis

Upperclass:

Frederick Kent Egy, Kansas City

Jacob Warshaw Scholarship in Spanish: The stipend, \$50, is awarded to an outstanding student who has maintained a high scholastic record in Spanish or Portuguese and who agrees to continue a study of the language at the University. It was established by relatives and friends of Dr. Jacob Warshaw, former chairman of the department of Spanish at the University.

Bonnie Sue Barkley, Lucerne

Jane Alice Erwin, Kansas City

Ruth Rollins Westfall Scholarships: One scholarship of \$200 or more is available from the income of an endowment. The recipient is to be a worthy undergraduate woman on the Columbia campus who was born in Missouri, is not over 25 years of age, a graduate of an accredited Missouri high school and preferably from a non-metropolitan area. Scholastic excellence and financial need are the basis of selection. These scholarships were established in 1963 by Ruth Rollins Westfall, great-granddaughter of Dr. Anthony Wayne Rollins, who established the first student aid fund at the University; granddaughter of James Sidney Rollins, "Father of the University;" and daughter of Curtis Burnam Rollins, member of the Board of Curators (1909-1920).

General Scholarships for JUNIORS and SENIORS in Any Division

Aids and Awards Scholarships: Refer to page 18.

Adele Overall Black Memorial Award for Girls: Refer to page 19.

American Association of University Women Eva Johnston Scholarship Award: A prize of \$100 is awarded to a girl in the junior class at the University who is a graduate of a Boone County, Mo., high school and whose scholarship and character are outstanding. This award was established in 1930 by the Columbia Branch of the American Association of University Women.

Ann Elaine Barnes, Columbia

Carter United Club Scholarships: Refer to page 9.

Curators Grants-In-Aid to Foreign Students and Displaced Persons: Refer to page 15.

Curators Junior College Scholarships: The stipend, equivalent to the incidental fee for two semesters, is granted to 32 qualified graduates of Missouri junior colleges for use in the academic year immediately following graduation from junior college. Recipients must be Missouri residents who need assistance, must have superior scholastic records in junior college work, and they must be recommended by the junior college faculties.

James Elliott Alexander, Farmington
Jerome Stephen Beshoner, Kansas City
Linda Gail Caldemeyer, Joplin
Michael Robert Caldwell, Kansas City
Lorine Darnella Casteel, St. Joseph
Lawrence Bruce Conway, Neosho
Lawrence Corwin Copeland, Moberly
Nancy J. Dannelley, Joplin
Phillip Eugene Hendrickson, Columbia
L. Wayne Hines, St. Joseph
Ralph Richard Hood, Columbia
Barbara Bruce Houston, Elsberry
John Mackey Howell, Palmyra

Roger Philip Hoyt, Joplin
Judith Ann King, Ash Grove
Max S. Klinkenborg, Moberly
Catherine L. Landis, Hannibal
Arnie E. McNett, Columbia
Mary Katherine Mitchell, Caledonia
Judith Eileen Overman, Independence
Gary Lee Rawson, Flat River
Margaret Rose Ruddick, Columbia
Lawrence R. Sampson, DeKalb
Dennis Allen Walker, Trenton
Frank Landis Weaver, St. Joseph
Galen Harvey Wilkes, Savannah

Curators Awards for Transfer Students: Graduates of accredited Missouri high schools who are eligible for Curators Scholarships or Awards but elect to attend another Missouri college, possibly closer to home at less expense, may apply for a Curators Scholarship to transfer to one of the University of Missouri campuses after one or two years of college work elsewhere. Applicants must be Missouri residents, have need of financial assistance, have maintained a B average and be recommended by dean of the college attended.

George Raymond Allman, Jefferson City
Carolyn Louise Bales, Moberly
Michael Wayne Burnham, Moberly

Billy Joe Cox, Bogard
Lawrence Corwin Copeland, Moberly
Gary Curtis Engle, Joplin

James Frederick Hargis, Springfield
Joyce Ann Huber, Affton
Cheryl Anne Medley, St. Louis
Roger Allen Miller, Festus
James Edward Shirley, Trenton

Mark Warren Shoush, Chillicothe
Lydia Jean Smith, St. Louis
Sharon Elizabeth Vogt, Lemay
Sharon Sue Wilkinson, Aldrich

Curators Refugee Students Grants-In-Aid: Refer to page 15.

Curators Scholarships in Music: Refer to page 54.

Sarah Gentry Elston Scholarship: A stipend of \$250 to \$500 is awarded to two or more women students who have completed at least one year at the University of Missouri. It is awarded for the junior or senior year and is based on high scholarship, service to the University, and need. This award was established in 1950 by the Association of Women Students.

Judith Ann Moeller, St. Louis
Carolyn Kay Skelton, Cassville

Marion L. Trimmer, Maitland
Marilyn Ruth Wetzel, Couch

Missouri Postmasters Scholarships: Two awards of \$250 are provided by the Missouri Postmasters for students who are residents of Missouri. Recipients are selected by the University on the basis of financial need, scholastic excellence and good moral character.

William Edward Heisel, Labadie
Judith K. Helm, Cameron
Ronald J. Vehige, Wentzville

Henry N. Ess Scholarships: Three to five scholarships of \$250 each will be awarded to students for use during their junior year in any division of the University. Recipients are selected on the basis of scholastic excellence, moral character, and financial need. These scholarships were established by an endowment gift of Henry N. Ess, Jr., in memory of his father, Henry N. Ess.

Barry Emerson Bergey, New Haven
Dianne Amanda Klasing, St. Louis
Larry Burnell Stogesdill, St. Louis

Hamilton Watch Award: An engraved Hamilton wrist watch with an approximate value of \$100 is awarded annually to a graduating senior completing the Bachelor of Science degree. The recipient is to be a person who has most successfully combined a proficiency in his major field of science with achievements, either academic, extra-curricular, or a combination of both, in the social sciences and the humanities. This award was established in 1960 by the Hamilton Watch Company for the purpose of encouraging science students to become more active in the area of social sciences.

John Leslie Hayden, Marshall

Richard M. Higgins Endowment Fund Scholarships: Refer to page 77.

Knights Templar Scholarship: A stipend of \$100 to \$200 a year is offered in January to an outstanding junior or senior student in need of funds. Selection of the recipient is made from applications. A member of the faculty or of the Committee on Aids and Awards may also make recommendations. This award was established by the Knights Templar Educational Foundation of the Grand Commandery of Missouri.

Friends of the Library Prize: Refer to page 17.

McDermand Scholarships for Men: Scholarships of \$250 to \$300 each are awarded to men entering the junior year. Scholarship, need, and good character are important factors in selection. The scholarships were established in 1930 by the will of Frank B. McDermand, founder of the Columbia Hog and Cattle Powder Company of Kansas City, Mo.

Oren Kelly Broughton, Licking
James Luther Marks, Canton

La Verne Noyes Scholarships: Refer to page 17.

Anthony W. Rollins Educational Aid Fund: Refer to page 80.

Curtis Burnam Rollins Scholarships: Refer to page 21.

Savitar Scholarships: The stipend in each case is determined by academic achievement and financial need. The number of awards granted varies depending on funds available. These scholarships were established in 1957 by the Savitar, University yearbook. Originally they were designated for sophomores, but in 1960 they were changed to include any undergraduates on the Columbia campus.

Frances Cheryl Drebin, University City
Brenda Louise Wilmsmeyer, Franklin

Show me Educational Foundation Scholarship: Refer to page 21.

Sigma Delta Epsilon Prize: Each year a prize of \$15 or more is awarded by Sigma Delta Epsilon, graduate women's scientific fraternity, to a senior woman student for outstanding work in the field of science.

Bobbette K. Ranney, Kirkwood

Harry Tidd Scholarship: A stipend of \$175 or more along with an appropriately engraved wrist watch valued at \$100 is awarded to the most outstanding student enrolled in the University. The award is based 50 percent on scholarship, 25 percent on general activities, and 25 percent on athletics. The scholarship was established in 1924 by Harry Tidd of Hutchinson, Kans., a graduate of the University of Missouri.

William D. Powell, Jefferson City

Jacob Warshaw Scholarship in Spanish: Refer to page 21.

Ruth Rollins Westfall Scholarships: Refer to page 22.

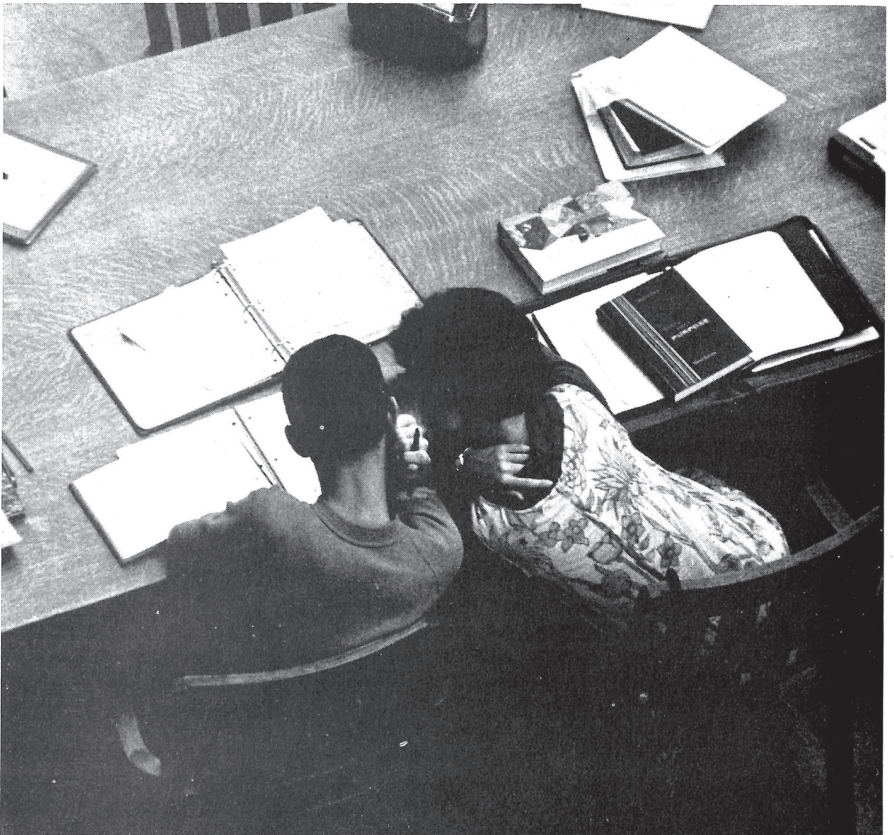

Scholarships for Students in the College of Agriculture

Agricultural Engineering Alumni Scholarship: College of Engineering, College of Agriculture. The stipend, \$150, is paid to a graduate of a Missouri high school who wants to prepare for a career in professional agricultural engineering. The recipient is selected by the Department of Agricultural Engineering on the basis of grades, aptitude for college work, character, need, and interest in agricultural engineering. The recipient may be considered for renewal of the scholarship along with new applicants. The scholarship was established in 1958 by the agricultural engineering alumni of the University.

Larry L. Hershberger, Chillicothe
David I. Owen, Richmond

Agricultural Journalism Award: Each year the name of a student doing the most outstanding work in agricultural journalism is engraved upon a mahogany and silver shield and presented to the School of Journalism by the *Missouri Ruralist*.

Richard Lee Krumme, Facett, Mo.

Alpha Tau Alpha Award: College of Agriculture. A stipend of \$100 is awarded to a student with a major in agricultural education. The award was established in 1939 by Alpha Tau Alpha, agricultural education honor society.

Larry Dean Rost, Marshfield

Consumers Cooperative Association Scholarships: The University of Missouri is one of several Land Grant Colleges and Universities in which the Consumers Cooperative Association of Kansas City established scholarships for young men in the Colleges of Agriculture. Recipients' backgrounds must be predominantly agricultural and their parents must be members of an agricultural cooperative. One junior and one senior of high scholastic standing will be awarded a scholarship at the University each year.

Richard J. Nanneman, Salisbury (senior)
Alois F. Kertz, Bloomsdale (junior)

Curators Interscholastic Events Scholarships: Scholarships of \$330 each, equivalent to the incidental fee for two semesters, are awarded to winners of a high rating in each of eight State FFA Contests. These scholarships are awarded on the same basis as Curators Freshman Awards. Special applications must be made to the office of the Department of Agricultural Education and recipients must be recommended by the Agricultural Education faculty.

Joseph William Derr, Forest City
Jerry D. Ferguson, Adrian
James H. Hodges, Clever
Gary L. Jones, Nevada

David Roy Mertens, California
Michael Herbert Pollard, Turney
Dale Marten Schoen, Mt. Vernon

Federal Land Bank Scholarships: College of Agriculture. Two scholarships, each carrying an annual stipend of \$500, are available to two high school male graduates who are enrolling in the College of Agriculture. Recipients are selected on a point system. Points are given on the basis of scholarship; participation in farm and high school activities, community responsibilities, and good character. Applicants may earn additional points by submitting a 500-1000 word essay on the farmer-owner cooperative Federal Land Bank and National Farm Loan association system. Financial need is considered but is not a determinate factor. Continuance of the award for the second semester is contingent on a satisfactory record for the first semester. These scholarships were established by the Federal Land Bank of St. Louis and the National Farm Loan Association of Missouri.

James H. Hodges, Clever
David R. Mertens, California

Federated Garden Clubs Scholarships in Floriculture: One or more scholarships, carrying stipends of \$300, are available to students studying floriculture. Recipients must have minimum scholastic averages of 2.00 and must show leadership qualities. They are selected by the scholarship committee of the Federated Garden Clubs of Missouri from recommendations made by the floriculture scholarship committee and may be selected to hold the scholarship more than once. Application should be made to the Department of Horticulture. These scholarships were established in 1957 by the Federated Garden Clubs of Missouri.

Paul Ralph Long, Essex

Fidelity Educational Foundation Scholarship in Economics: Refer to page 33.

Gamma Sigma Delta Sophomore Scholarship Award: This \$100 cash award is given each year to the highest ranking sophomore student in the College of Agriculture. It was established in 1932 by the Gamma Sigma Delta honorary fraternity.

Neil Alan Stevens, Schell City

Gilbreath-McLorn Fund in Entomology: This fund was established in 1965 by Olive Gilbreath McLorn of LaPlata, Mo., for the purpose of aiding students, either graduate or undergraduate, by means of scholarships, fellowships, or aid to research in the field of entomology, with particular interest in the control of insects detrimental to shade trees, ornamental shrubs and plants.

Greenlee Award: The stipend, \$50, is available to a regularly enrolled student majoring in poultry husbandry. Selection of the recipient is made by the Department of Poultry Husbandry on the basis of scholarship, interest in poultry husbandry, and research. The fund was established by A. D. Greenlee of St. Louis.

Gary L. Hargus, Marionville

David M. Hardy Scholarship in Co-op Management: The St. Louis Bank for Cooperatives offers an annual scholarship of \$750 to an upperclass or graduate man interested in the possibility of employment by a farmers' cooperative marketing, purchasing, or credit association. The recipient must be enrolled in Agriculture or Business pursuing courses toward a degree in the field of agricultural business. Selection will be based on academic excellence and a sincere, active interest in the field of cooperative management. The recipient may also be given an optional opportunity for summer employment by a farmers' marketing, purchasing or credit association. The Farm Credit Board of St. Louis authorized the St. Louis Bank for Cooperatives to establish this scholarship in 1963 in honor of David M. Hardy, retiring after thirty years of service as president of the St. Louis Bank for Cooperatives.

Stanley Byron Fink, Oregon

Hechler Memorial Scholarships: Two annual scholarships of approximately \$200 each from the income of \$10,000 are granted to upperclass students majoring in Agriculture, Engineering, Home Economics, or in closely related areas as Forestry, Veterinary Medicine, etc. They must be graduates of a Chariton County, Mo., high school or have been residents of Chariton County at the time of graduation from a high school located in any other Missouri county, must rank in the upper one-half of their University class, must have high potential leadership qualifications and be of good moral character and deportment. They are chosen by a University of Missouri faculty committee. Students transferring to the University from other institutions of higher education must have had at least two semesters of resident study at the University of Missouri, Columbia, to be eligible applicants. The scholarships were established in 1956 with a gift of \$6,000 from W. R. Hechler of Dalton, Mo., and his brothers now deceased, Charles H. Hechler of Roslyn, N. Y., and F. G. Hechler, State College, Pa., in memory of their parents, George and Eliza Hechler, lifelong residents of Chariton County. The original fund was increased to \$8,000 in 1960, and \$2,000 was presented in 1963 by Mrs. Catherine Hechler in memory of her husband, Charles H. Hechler.

Gerald Anthony Link, Brunswick

John Harold Ratliff, Salisbury

Leonard Haseman Scholarship in Entomology: An annual scholarship of \$100 is awarded to a student, either graduate or undergraduate, whose sincere interest is in the field of entomology. The basis of selection is high scholarship, good moral character, and financial need. The recipient is recommended by the faculty of the Department of Entomology, and a student may hold the scholarship more than one year if the faculty so recommends. This scholarship was established by the Missouri Pest Control Association, Inc.

Lee P. Burgess, Jr. Columbia
Paul J. Suttle, Wooster, Ohio

Jefferson City Production Credit Association Scholarships: Two \$250 scholarships are offered annually, one to a boy and one to a girl residing in the thirteen county area served by the donor association. Selection is based upon scholastic excellence, financial need, achievement in FFA, FHA, 4-H, school, church and community activities and the score on a 500 word essay, the subject of which is to be announced. Recipients must enroll in the College of Agriculture, the School of Home Economics, or major in vocational home economics in the College of Education. These scholarships were established by the Jefferson City Production Credit Association in 1963 and application blanks may be obtained from that office. Final selection of recipients will be made by the University.

Dale Lee Ratcliff, California
Susan Longan, Sedalia

Kempster Memorial Awards in Poultry: Undergraduate awards of \$400 each, payable \$50 per semester, are available for students interested in Poultry Husbandry and employed by the Poultry Department. Recipients may be freshmen or other undergraduates who maintain a grade average of 2.5 or better. The F. M. Stamper Co. Mill, Moberly, provides \$200 per year for these awards. Additional money is from the Harry L. Kempster Memorial Fund established by his family and friends in 1963.

John W. Fidler, Stockton
Basil Leon McIntyre, Columbia

Kroger Scholarships: A scholarship for freshmen in the College of Agriculture carrying a stipend of \$250 is available to a Missouri resident. Recipient is selected on the basis of high school records, financial need, and record of activities in 4-H and FFA. Further information may be obtained from the Dean, College of Agriculture. The Kroger Company established these scholarships in 1947.

Herschel Jamison Gaddy Jr., Marshall

Mr. and Mrs. Rudolf Kruse, Sr.—Carroll County Scholarship: A scholarship of \$225 annually is given to a boy or girl who enrolls in the College of Agriculture, having graduated from a Carroll County high school. Applications should be made at the County Agent's office in Carrollton, but the final selection is made by the Committee on Aids and Awards at the University. The recipient will be chosen on the basis of scholastic excellence, high moral character, financial need, and a sincere interest in the field of agriculture. The donors, Mr. and Mrs. Rudolf Kruse, Sr., established this scholarship in 1961.

Michael John Browning, Carrollton

E. P. Meiners Memorial Scholarship in Entomology: In 1961 an endowment was established by Mrs. E. P. Meiners of St. Louis in memory of her husband, Dr. E. P. Meiners. Dr. Meiners' chief interest during his lifetime, outside of his chosen field of medicine, was in entomology. The income from the endowment may be used annually for the scholarships for either graduate or undergraduate students majoring in entomology. Provision is also made that the funds may be used for travel to entomology museums or for procuring specimens, collections, or museum equipment needed to further entomological study and research.

Richard A. Kimerle, Columbia

Midwest Agricultural Chemical Association Marketing Scholarship: The donor organization established in 1964 an annual scholarship of \$200 to be awarded to a junior or senior enrolled in the College of Agriculture. The recipient must be a resident of Missouri, and selection will be based upon ranking in the upper third of his class. While financial need may be considered, it need not be the decisive factor.

Stanley B. Fink, Oregon

Missouri Association of Milk and Food Sanitarians Scholarship: The donor organization in 1963 established an annual scholarship of \$100 for an upperclass student enrolled in sanitary science or related fields such as dairying and biological sciences. Sanitary science majors shall receive first preference and the scholarship recipient may be considered for this award the second year.

Linda Gayle Stanley, Columbia

Missouri Seedmen's Association Achievement Award: An award of \$100 annually will be given to a selected recipient who is an upperclass student in the Department of Field Crops at the University of Missouri. The recipient shall be recommended by the Achievement Awards Committee of the Department of Field Crops. Selection will be based on scholastic record and college activities. This award was established by the Missouri Seedmen's Association and announcement of the recipient is made at the annual meeting of the Association.

Marcia Lee Eickmeier, St. Louis

Moorman Manufacturing Company Scholarships in Agriculture: A sum of \$1500 is used for scholarships for students in the College of Agriculture. Recipients and the amount of each scholarship are recommended by the scholarship committee of the College of Agriculture. These scholarships were established by the Moorman Manufacturing Company of Quincy, Ill., in 1960. Students with good scholarship, financial need, and a sincere interest in agriculture receive first consideration. Since it is recognized that the donor is primarily interested in animal agriculture, the selection committee will consider the students' interests along this line. However, students in any phase of agriculture are eligible for consideration.

Larry Lynn Mydland, Independence
Kendall R. Vickers, Eldorado Springs
Leroy W. Davis, Archie

George C. Brown, Brighton
Terry Lynn Hedeman, Lockwood

Poultry Achievement Awards: Poultry undergraduate awards payable \$50 to \$100 per semester are available for students working in the Poultry Department who maintain a scholastic average of 2.5 or better on a minimum schedule of 12 academic hours per semester and work at least 40 hours per month for which they are paid the current student wage. Students recommended by the poultry staff of the College of Agriculture may receive this award for the first semester enrolled and thereafter as long as they meet the above conditions. The Kempster Scholarship provided by the F. M. Stamper Company Mill, Moberly, Mo., supplies \$200 annually for these awards. The Kempster Memorial Fund provides the income from an endowment fund of \$3800. Armour and Company, Chicago, contributes \$250 annually; and the Ernst M. and Flo Dickey Funk Scholarship and Loan Fund provides the income from an endowment fund of \$5000 for these awards.

Gary Leeman Hargus, Marionville
Harold Jerome Kohne, Washington

Production Credit Associations of Missouri Scholarships: Stipends of \$300 each are available to three rural boys and a rural girl graduating from accredited high schools in Missouri who are planning to enter the College of Agriculture or the School of Home Economics. Awards are made on the basis of need, high school scholastic and community activities, and sincere interest in agriculture or home economics. Applications should be made to the Dean of the College of Agriculture or the Director of the School of Home Economics. This scholarship program was established in 1956 by the Production Credit Associations of Missouri.

Aubrey E. Brown, Clifton Hill
Richard S. Ruble, Lebanon

Terrance D. Taylor, Newton
Glenda Kay Turner, Willow Springs

Ralston-Purina Scholarship: The stipend of \$500 is given to an upperclassman recommended by the faculty of the College of Agriculture. The recipient must be in need of financial assistance, must rank in the upper 25 percent of the class, and must have demonstrated qualities of leadership, citizenship, character, and sincerity of purpose in the agricultural field. The scholarship was established in 1955 as one of a group of scholarships given to students enrolled in the agricultural divisions of Land-Grant Colleges.

Larry Dean Rost, Columbia

Dwight F. Richards Agriculture Scholarship Award: College of Agriculture. The stipend, \$100, is available to an outstanding agriculture student from West Plains (Mo.) High School. Selection is made by Dwight F. Richards, vocational agriculture instructor at West Plains High School, Stephen A. Douglass, and one other person to be selected by them. The award was established in 1956 by Dwight F. Richards.

Marion Chapman, West Plains

Frank Richards Scholarship: The stipend, \$300, is awarded annually to a junior on the basis of financial need, character, scholarship, and participation in animal husbandry activities before and during his enrollment at the University of Missouri. The scholarship was established in 1950 by Paul Grafe of Ferndale Ranch, Santa Paula, Calif., in honor of Frank Richards, a graduate of the University of Missouri.

William Cecil Wagner, Philadelphia

Robertson's Farm Supply 4-H Scholarship: An annual scholarship of \$300 is provided by Robertson's Farm Supply, Inc., National Stock Yards, East St. Louis, Ill., through the Missouri 4-H Foundation to a 4-H boy or girl for the freshman year in the College of Agriculture, the School of Home Economics or the School of Forestry. Students in the College of Engineering majoring in agriculture engineering and students in the College of Education studying to become teachers of vocational home economics are also eligible to compete for this scholarship. The basis of selection is excellence in 4-H work, high moral character and financial need. Applications are handled by the State 4-H office. This scholarship was established in 1961 through the Missouri 4-H Foundation by J. W. Reid, president, Robertson's Farm Supply, Inc.

Jack L. Simmons, Greenfield

James S. Rollins Scholarships: Six scholarships, each with a stipend of \$50, are awarded annually in recognition of merit and character to students in various divisions of the University. One is awarded to a junior in the College of Agriculture. These scholarships were established in 1889 by James S. Rollins.

Robert K. Oldham, Camdenton

Santa Fe Scholarships: College of Agriculture. Two scholarships of \$500 each are available to members of the FFA who plan to attend the University during the fall semester following graduation from high school. Recipients are selected in a manner designated by the state supervisor of agricultural education on the basis of their outstanding leadership, scholarship, and supervised farming program. The Santa Fe Railway established this scholarship program in 1955.

Earl Wayne Dotson, Eldorado Springs

Thomas W. Zimmerman, Slater

Sears-Roebuck Foundation Scholarships: College of Agriculture, School of Home Economics. Twelve scholarships are available to freshmen in agriculture, and three to freshmen in home economics, each carrying a stipend of \$300. Recipients are selected on the basis of high school records and records in 4-H, FFA, FHA, and other community service activities. These scholarships were established in 1936 by Sears-Roebuck and Company. Applications should be made to the Dean, College of Agriculture or the Director, School of Home Economics.

Robert L. Archer, Gilman City
Donna R. Clark, Lee's Summit
Joseph W. Derr, Forest City
Jerry Dean Ferguson, Adrain
Larry C. Hill, Shelbina
Larry M. Knehans, Higginsville
Robert Lynn McConnell, Leonard

Forest W. Miller, Savannah
Albert A. Moody, Caruthersville
Ward A. Putman, Princeton
Jack L. Simmons, Greenfield
Frederick J. Tepen, Bowling Green
Paul Kent Tate, Anabel

Sears-Roebuck Sophomore Scholarship: College of Agriculture. A stipend of \$300 is awarded annually to a sophomore who is the most outstanding student from among the freshman Sears scholars of the preceding year. This scholarship was established in 1942 by Sears-Roebuck and Company.

John Charles Henry, Excello

Soil Science Award by the National Plant Food Association: College of Agriculture. A stipend of \$200 and an inscribed key are given annually to an outstanding undergraduate student majoring in soils. The Department of Soils selects the recipient of this award, established in 1953 by the National Plant Food Association.

William Peace Bohnert, Jr., Independence

Greater St. Louis Nurserymen's Memorial Scholarship: Students beginning their junior or senior year in the study of landscape architecture are eligible for consideration for a scholarship of \$300. This scholarship was established in 1961 by the Greater St. Louis Nurserymen's Association; first contributions to the fund were made in memory of William H. Raup.

Lee C. Warth Beekeeping Fund: Lee C. Warth, Van Buren, Mo., prior to his death in 1963, established an endowment of \$3500, the income from which is available to the Department of Entomology to be used for the promotion of beekeeping through research, teaching or extension activities. Mr. Warth was especially interested in beekeeping, and students with a special interest in this field may benefit from this endowment income.

Henry Jackson Waters Scholarship: The stipend, income on \$5,000, is \$150 or more per year. The scholarship is awarded annually to a junior majoring in animal nutrition. The recipient is chosen by the faculty of the College of Agriculture on the basis of good scholarship, interest in research and in nutrition. The scholarship was established under the will of Mrs. Margaret Watson Waters in memory of her husband who was a former dean of the College of Agriculture and director of the Agricultural Experiment Station.

Vincent Richard Kauflin II, Glendale

Scholarships for Students in the College of Arts and Science

American Institute of Chemists Award: A medal and scroll are presented each year to an outstanding senior working in chemistry or chemical engineering in recognition of excellence of leadership, scholarship, and character. The recipient is recommended by the Department of Chemistry. The award was established in 1954 by the Chicago Chapter of the American Institute of Chemists.

Philip L. Blazer Memorial Scholarship: The income from an endowment established in 1964 is to be used as an annual scholarship for a student in Arts and Science or the School of Journalism. The recipient must be a Missouri resident, a worthy graduate of a Missouri high school with an outstanding scholarship record and in need of financial assistance to attend the University. The scholarship is available to an entering freshman and is renewable for four years of undergraduate study as long as the recipient continues to meet the qualifications and high standards.

Richard J. Toth, Sunset Hills

Central Missouri Press Association Scholarship: College of Arts and Science. An annual scholarship of \$150 is paid to a recipient selected by the executive committee of the Central Missouri Press Association, in conjunction with the faculty of the School of Journalism. Applications are accepted from college sophomores of the Central Missouri Press Association area who wish to prepare for a career in journalism. Holders may be considered for awards for successive years. Applications should be made to the Dean of the School of Journalism.

Chi Omega Social Betterment Prize: A prize of \$25 is awarded to an upperclass woman interested in social service who has good scholastic record in sociology, history, and economics. The prize was established in 1916 by Rho Alpha Chapter of Chi Omega sorority.

Rhodes Clay Scholarship: College of Arts and Science. The stipend of \$75 is awarded to a member of the freshman class on the basis of scholarship, deportment, and general worthiness, which includes moral character and physical constitution. Competition may be extended to students enrolled in other divisions of the University. The recipient must spend the following year pursuing work in the University. It was established in 1907 by Green Clay of Mexico, Mo., in memory of his son.

Peggy Lee Townsend, Overland

Columbia Art League Scholarship: One scholarship of about \$200 is awarded by the Columbia Art League to either a graduate or undergraduate student recommended by the Department of Art. Final selection is made by the Committee on Aids and Awards.

William R. Sapp, Jr., Sikeston

Fidelity Educational Foundation Scholarship in Economics: Refer to page 33.

Fidelity Educational Foundation Scholarship in History: This annual scholarship of \$100 is awarded to a sophomore or junior in the College of Arts and Science whose major study is history. The recipient is recommended by the faculty of the Department of History on the basis of scholastic excellence and financial need. This scholarship was established in 1960 by the Fidelity Education Foundation of Missouri.

Harriet Ream, St. Louis

Fidelity Educational Foundation Scholarship in Psychology (Animal Learning): This scholarship of \$100 is awarded annually to a graduate or undergraduate enrolled in the Department of Psychology. The recipient is recommended by the faculty of the animal learning laboratory of the department on the basis of demonstrated excellence in experimental research in the field of animal learning. This scholarship was established in 1959 by the Fidelity Educational Foundation of Missouri.

David Henry Baker, St. Joseph

Dennis Clark Cogan, Columbia

Thomas D. Higgins, Carthage

Richard C. Ingraham, West Des Moines, Iowa

Geology Scholarship Awards: College of Arts and Science. The Department of Geology has established a fund consisting of royalties from the sale of the *Geology Laboratory Manual*. Funds are used to provide awards for excellence in scholarship to students selected by the department. Scholarship, achievement, and character are considered.

Anne E. Barlett, Florissant

Janet Sue Beranek, Ballwin

Gary C. Bing, Columbia

Vera Eickelmeier, St. Louis

Durrell Kreisher, Columbia

Margaret Ann Lemone, Columbia

Marian Moore, Mexico

Philip W. Taylor, Dexter

Roni Sue Wechsler, Kansas City

W. Alton Jones Memorial Scholarship: An endowment which provides approximately \$400 annually for a scholarship was established in 1964 by Nettie Marie Jones in memory of her husband, a native of Missouri. The recipient shall be an unmarried freshman or sophomore selected on the basis of scholastic excellence, high moral character, financial need, and an interest in the arts and humanities. Students training to be teachers in these fields certainly shall be considered as qualified applicants.

Patricia A. Erickson, Columbia

Ernest J. Palmer Memorial Scholarship Fund: Scholarships of approximately \$400 annually are available from an endowment established in 1964 by Mrs. Elizabeth McD. Palmer, E. Macdougall Palmer, Grace E. Palmer and Theodore W. Palmer in memory of the husband and father of the donors. Recipients will be recommended by the Departments of Geology and Botany from among graduate or undergraduate students interested in paleontology and systematic botany who are in need of financial help to complete their studies. Recipients are encouraged to spend some time in cataloging and caring for the Palmer collections of rocks and minerals which were donated to the University by the Palmer family.

Robert J. Pauken, Columbia

Pi Mu Epsilon Prize in the Calculus: Refer to page 21.

James S. Rollins Scholarships: Six scholarships, each with a stipend of \$50, are awarded annually in recognition of merit and character to students in various divisions of the University. Two are awarded to juniors in the College of Arts and Science. These awards were established in 1889 by James S. Rollins.

James Eugene Schaperkotter, Columbia
Susan Dixon Gill, Fulton

O. M. Stewart Prize: This prize of \$100 is available annually to a senior majoring in physics whose grades and personal excellence meet standards which the O. M. Stewart Fund Committee considers outstanding.

William D. Hibler III, Brunswick

O. M. Stewart Scholarships: The stipends, \$150 to \$400, are awarded to undergraduate students majoring or intending to major or minor in physics. Application is made to the Chairman of the Department of Physics. These scholarships were established by the will of Oscar M. Stewart, professor of physics in the University from 1901 to 1944.

Gaylon W. Babcock, Butler
John E. Branco, Versailles
Michael Cunningham, St. Ann
Logan R. Dysart, Hannibal
John A. Gordon, Pomona
Glenn Russell Joyce, Columbia
Donald H. Martins, Harviell

Rose Marie Rice, Eldon
Craig A. Tracy, Kansas City
Robert E. Tribble, Mexico
William R. Watts, Jr., Kirkwood
Ronald Eugene Wilcox, Kirkwood
Gordon A. Wolfe, Columbia
Ronnie D. Woody, Cabool

Texaco Scholarships: Refer to page 39.

Robert P. Latimer, Raytown

Jonas Viles, Jr. Scholarship: The stipend of \$100 is awarded to an advanced student chosen by the Department of Zoology for study at the Marine Biological Laboratory or some similar institution. The scholarship was established by Dr. and Mrs. Jonas Viles in memory of their son.

Scholarships for Students in the School of Business and Public Administration

Alpha Kappa Psi Award: A scholarship key is given to the male senior student in the School of Business and Public Administration who has attained the highest scholastic average for three years of collegiate work at the University. The award was established in 1932 by the Upsilon Chapter of Alpha Kappa Psi, a professional commerce fraternity.

Richard Dale Evans, Columbia

Arthur Andersen Fund in Accountancy: Alumni of the University of Missouri who are associated with Arthur Andersen and Company make an annual contribution for accountancy scholarships and faculty development. Their gifts are matched by the company. The scholarships are based on scholastic achievement, personal characteristics, and other factors which give evidence of future success in professional accounting. Both undergraduate and graduate students are eligible.

Elliott L. Slocum, Calhoun, La.

Delta Sigma Pi Prize: A gold key is awarded annually to a male member of the graduating class who has made the best scholastic record in one of the commerce curricula in the School of Business and Public Administration. Delta Sigma Pi, international commerce fraternity, established the award in 1930.

William L. Brockhaus, St. Louis

Fidelity Educational Foundation Scholarship In Economics: This scholarship is for any student, graduate or undergraduate, enrolled in the University who has shown unusual interest and ability in the area of Economics. The stipend is \$100 annually, and the recipient is recommended by the members of the faculty of the School of Business and Public Administration who advise majors in the area of economics. This scholarship was established by the Fidelity Educational Foundation of Missouri in 1960.

John David Rea, Lake Jackson, Texas

Fidelity Educational Foundation Scholarship in Political Science: Funds are provided by the Fidelity Educational Foundation of Missouri for an annual scholarship for a graduate or undergraduate student majoring in political science.

Jeannette P. Hayward, St. Joseph

David M. Hardy Scholarship in Coop Management: Refer to page 26.

Haskins and Sells Award: The trustees of Haskins & Sells Foundation, Inc., grant an award of \$500 each year to a senior demonstrating excellence in accounting. The recommendation by a faculty committee is based upon factors which would make for future success in public accounting. Emphasis is placed upon excellence of scholarship and personal character, rather than upon financial need.

Larry C. Morgenthaler, Sparta, Ill.

I.N.G.A.A. Scholarships in Business Communications: The Independent Natural Gas Association of America has provided \$2500 annually for undergraduate or graduate students participating in the business communications program. Consideration will be given to scholastic achievement, personal characteristics, and other factors which give evidence of future success. (See page 44.)

Allan L. Atterbury, Columbia

Kawneer Company Scholarship: The Kawneer Company, a division of American Metal Climax, Inc., provides an annual grant of \$2500 for scholarships. Undergraduate and graduate students majoring in business management are eligible for consideration. Scholarship, personal charac-

teristics, and factors which relate to promise of success in business will be considered in selecting the recipient. (See page 68.)

William L. Brockhaus, St. Louis

Michael A. Kinney Scholarship Fund: An initial gift of \$5000 was received in November 1965 from the many friends of Michael A. Kinney, known as the dean of Missouri's Senate in recognition of his long years of service in the Missouri Legislature. This endowment is to provide scholarships for worthy students in political science.

Maytag Scholarship in Commerce: The stipend, \$300, is awarded to a male senior on recommendation of the faculty of the School of Business and Public Administration. The recipient must rank in the upper 25 per cent of the junior class, must be of good character, have high technical and administrative potential, and need the assistance to complete his senior year. It was established in 1954 by the Maytag Company, Newton, Ia.

Richard W. Honerkamp, Crestwood

Missouri Association of Independent Insurance Agents Scholarship: School of Business and Public Administration. An annual scholarship of \$500 is awarded to a worthy student preparing to engage in the profession of insurance. The recipient shall be recommended to the committee on Aids and Awards by a scholarship committee chosen by the Dean of the School of Business and Public Administration. Awards are made on the basis of the student's scholastic record, promise, character, and financial need. This scholarship was established in 1959 by the Missouri Association of Independent Insurance Agents.

Bart Ladd Strother, Kansas City

Missouri Real Estate Association Scholarship: Students eligible for consideration for this scholarship shall be those who are majoring in real estate and who have completed the normal sequence of courses for the junior year. Recipients shall be selected on the basis of scholastic excellence, financial need, high moral character, and other factors which would make for future success in real estate and other related fields. The recipient will be recommended by a committee of faculty members appointed by the Dean of the School of Business and Public Administration. This scholarship of \$250 was established in 1959 by the Missouri Real Estate Association.

Francis W. Kimbel, Shelbina

Missouri Real Estate Association Educational Foundation Scholarship: A stipend of \$250 will be available for two juniors in the School of Business and Public Administration whose major study is in the field of real estate. The scholarship may be continued for the student's senior year on the recommendation of the selection committee. The recommendation for these scholarships shall be made by the Dean's office in the School of Business and Public Administration. The Foundation established the first scholarship in 1960 and added another in 1961. Seniors will receive scholarships known as the "Julian Wornall Memorial Scholarships," named in memory of Julian Wornall, Kansas City, charter member of the foundation and president at the time of his death in 1964.

James Ryan Donalson, Columbia (junior)

Robert A. Carnahan, Columbia

Bruce D. Robertson, Columbia

Missouri Savings and Loan League Scholarships: The stipend of \$750 is available for one or more scholarships as recommended by the faculty of the School of Business and Public Administration. These scholarships are awarded preferably to graduate students but may be given to seniors in the School of Business and Public Administration; they may be withdrawn upon recommendation of the faculty. Ability, character, and financial need are the bases of selection. The Missouri Savings and Loan League established these scholarships in 1955.

Paul Gibbs, Columbia

Robert H. Green, Springfield

Michael O. Rigg, Kansas City

Curtis Neale Painter Award: This scholarship of \$1800 was first awarded in 1965. Recipients must be worthy graduate or undergraduate students in the School of Business and Public Administration who need financial assistance. This scholarship is provided by a gift from Curtis Neale Painter.

Barry A. Dryer, Columbia
Frederick William Freeman, Kansas City

Phi Chi Theta Prize: A gold key is awarded annually to that woman member of the graduating class who has made the best record in the School of Business and Public Administration. It was established in 1930 by the Omicron Chapter of Phi Chi Theta.

Nancy Jane Freeman, Macon

Purchasing Agents Association of St. Louis Scholarships: Scholarships in the amount of \$500 each are offered to one or more graduate or undergraduates in Business and Public Administration. Recipients are recommended by the Dean and selection is made from students who have a special interest in and are pursuing programs with emphasis on industrial purchasing. The St. Louis Association for whom the scholarships are named established this program in 1965.

David J. Daniels, St. Louis
Paul W. Faser, St. Louis
Conrad L. White, Buckner

Wall Street Journal Achievement Award: A year's subscription to the *Wall Street Journal* is given to a student selected by the faculty of the School of Business and Public Administration. The award was established in 1955 by Dow, Jones, and Co., Inc.

Robert Hall Green, Springfield

Williams, Keepers, Oliver, Payne and Rackers Accountancy Scholarship: An annual scholarship of \$300 was established in 1964 by the donor firm in recognition of Dr. Pinkney C. Walker at the time he was named Dean of the School of Business and Public Administration. The recipient shall be a student who is a Missouri resident in the fourth year of undergraduate study in accountancy, or in the Graduate School working toward an advanced degree in accountancy. Selection is based on professional promise, superior scholarship, integrity, character, and financial need.

John F. Beilsmith, Slater

John Paul Williams Scholarship in Accountancy: An annual scholarship of \$300 was established in 1964 by Paul A. Williams in recognition of his son. The recipient shall be a student who is a Missouri resident enrolled as an undergraduate in the study of accountancy. Selection is based on professional promise, superior scholarship, integrity, character, and financial need.

Donald R. Perkins, Jr., Columbia

Arthur Young & Company Foundation Fund for Accounting: Annual scholarships and grants are available from a \$750 fund established by Arthur Young & Company for the purpose of aiding the students and staff of the Department of Accountancy. Both graduates and undergraduates are eligible for consideration and the size of the stipends will be determined by the senior staff members in accounting. (Used for accounting lectureships, graduate student and staff travel and professional advancement.)

Roger L. Singleton, St. Joseph

Other Accounting Awards: Certain monies are received from time to time to be used as scholarships for those students who excel in accounting from donors who prefer no publicity for their scholarship program. Students listed here were selected on the basis of superior work in accountancy.

John Mason, Jr., Columbia
Gail Allan Shaw, Canova, S.D.

Scholarships for Students in the College of Education

The Frank Ackerman Scholarship and Grant-In-Aid: In 1958, the St. Louis Association for Retarded Children established this annual grant of \$200 in the College of Education to be used to promote and assist in the education and training of undergraduate students in the field of teaching mentally retarded children. Recipients of scholarships from this fund are recommended by the faculty of the College of Education from among those who plan to teach in the state of Missouri for at least one year within a three-year period following graduation. This grant is named for Frank Ackerman of St. Louis in recognition of his contributions and his interest in helping the mentally retarded. (Used for travel grants and off-campus studies.)

Aleppo Grotto Scholarships: One or more scholarships of \$250 is awarded to undergraduates or graduate students preparing to teach orthopedically handicapped children by Aleppo Grotto organizations of Boone and Randolph counties. Recipients are recommended by the faculty Scholarship Committee of the College of Education. Preference is given students who are especially interested in the Cerebral Palsy field.

Carole H. Mann, New Haven

Ida Hoff Baker Memorial Scholarship in Vocational Home Economics: William Z. Baker established this scholarship in memory of his wife who was a vocational home economics teacher in Sikeston, Mo. The scholarship is worth approximately \$145 per year and will be awarded to a worthy student majoring in vocational home economics teaching and is in need of financial assistance.

Margaret Ann Kleeman, Fulton

Dr. J. A. Banks Memorial Scholarship: A stipend of \$100 or more is awarded for a four-year period to a Missouri high school senior, preferably a resident of Wayne County, who expects to enroll in the College of Education at the University of Missouri. Criteria for selection are rank in the upper one-fourth on the statewide test and in high school average, and financial need. Satisfactory academic progress is required for retention during the four years at the University. The award was established by the widow and children of Dr. J. A. Banks, who was a resident of Piedmont, Mo.

Annabelle L. Gross, Owensville

Joseph P. Blanton Scholarship: The will of David A. Blanton, Sr. established an endowment, the income from which was to provide an annual scholarship for a student in the College of Education. Recommendation for the recipient shall be made by the Dean of the College of Education.

Jennie Louisa Gross, Owensville

Isaac Hinton Brown Scholarship: Income on investment (about \$135 per year) is awarded for a four-year period to a young woman graduate of a Missouri high school, enrolling in the University of Missouri and intending to prepare for the profession of teaching. The scholarship was established by Mrs. William Baldwin Smith II (Edith Brown Smith) of New York City, daughter of Isaac Hinton Brown, a former teacher of elocution at the University and superintendent of the Columbia public schools.

Kathryn L. LaRose, Perryville

Cerebral Palsy Association Scholarship: The stipend, \$200, is awarded to a junior for use in the senior year. It is awarded to a person preparing to teach orthopedically handicapped children. The recipient, recommended by the faculty of the College of Education, must file a written declaration of intention to teach such children in the state of Missouri for a year within a three-year period after graduation. The award was established by the Missouri State Cerebral Palsy Association.

Elizabeth Ann Lemon, Miami

Evelyn Van Osdol, Kansas City

S. H. Ford Scholarship: This scholarship is awarded each year on the basis of scholarship and probable service in the field of education to the student in the graduating class of the College of Education who is deemed most worthy. It was established in 1907 in memory of the Rev. S. H. Ford by the will of Mary Ford of Jennings, Mo.

Theo. W. H. Irion Memorial Scholarship: This scholarship of \$500 is given to a senior or a first year graduate student majoring in education, on the basis of financial need, scholarship, leadership, and probable service in education. It was established in memory of Theo. W. H. Irion, professor of education from 1926-1953 and dean of the faculty of education from 1930-1945.

Barbara L. Freiling, Hannibal

Missouri Federation of Women's Clubs Elizabeth Cushing Scholarship in Special Education: A stipend of \$500 is offered to a student recommended by the faculty of the College of Education who is preparing to teach either mentally retarded or mentally superior children. The recipient must be a resident of Missouri and must agree to teach in Missouri within three years of graduation or repay the amount of the scholarship. The scholarship, which may be given to the same person for a second year if circumstances warrant, was established in 1958 by the Missouri Federation of Women's Clubs.

Nancy L. Matteson, Lee's Summit

Perry County Association for Retarded Children Scholarship: This scholarship of \$150 is awarded annually to a student in the College of Education who is preparing to teach retarded children. The recipient is to be recommended by the faculty of the College of Education. The basis of selection is scholarship, financial need, and a sincere interest in the area of mentally retarded children. In accepting the scholarship, the recipient promises the donor, the Perry County Association for Retarded Children, that he or she will teach mentally retarded children in the state of Missouri for one year within a three-year period following graduation from the University of Missouri.

Frances E. Bohnert, Perryville

Pi Lambda Theta Prizes: Two prizes of \$50 each are awarded on the basis of scholarship and probable service in the field of education, one to a woman who has completed her sophomore year and one to a woman who has completed her junior year. They were established in 1927 by the Alpha Chapter of Pi Lambda Theta.

Bonnie Sue Barkley, Lucerne (junior)
Ronie Sue Wechsler, Kansas City (sophomore)

Robertson's Farm Supply 4-H Scholarship: Refer to page 29.

Scholarships for Students in the College of Engineering

Agricultural Engineering Alumni Scholarship: Refer to page 25.

American Institute of Chemists Award: Refer to page 30.

American Institute of Chemical Engineers Scholarship Award: A certificate, a student membership in the A.I.Ch.E. for one year and a student membership pin, and a two-year subscription to *Chemical Engineering Progress* are given to a member of the student chapter who has received the highest scholastic rating during his freshman and sophomore years. The faculty scholarship committee recommends the recipient to the student chapter, which designates the recipient at the beginning of the junior year. The award was established in 1955 by the American Institute of Chemical Engineers.

David Paul Sapp, Columbia

Associated General Contractors of Missouri Scholarships: Two scholarships of \$250 each will be awarded for the senior year to students in the Civil Engineering Department on the basis

of scholarship, need and interest in civil engineering. The recipient must be a resident of Missouri. This scholarship program was established in 1959 and expanded in 1964.

Chester P. Carson, Jr., Springfield
Harold G. Evans, Lebanon

Black and Veatch Engineering Scholarship: An annual scholarship of \$500 is awarded to a student studying either civil, electrical or mechanical engineering. The recipient shall be a freshman or sophomore selected on the basis of scholastic excellence and financial need. The recipient may or may not continue to hold the scholarship throughout the remainder of his undergraduate years, according to his scholastic progress. The scholarship was established in 1962 by Black and Veatch Consulting Engineers of Kansas City.

Larry R. Christenson, Kansas City
Frederick H. Elliott, Kansas City

Joe B. Butler Memorial Award of the Missouri Society of Professional Engineers: A stipend of \$100 is offered to a junior in the College of Engineering who expects to graduate the following year. Selection on the basis of need and professional engineering promise is made by the faculty of the College. The award was established by the Missouri Society of Professional Engineers in memory of Joe B. Butler, former professor of civil engineering at the University of Missouri (School of Mines and Metallurgy) at Rolla.

Billy R. Daugherty, Bogard

Roy P. Hart Scholarships: Roy P. Hart, a 1913 graduate of the College of Engineering, started an endowment in 1962, the income from which is to provide scholarships for continued study in engineering or other physical sciences for men who have completed four years of eligibility in athletics at the University of Missouri. Recipients must have had distinguished participation in a major team sport along with demonstrated leadership in athletics or other student activities. Earnings from this endowment are not to be used until 1969.

Hechler Memorial Scholarships: Refer to page 26.

Peter Kiewit Sons Company Scholarship: The stipend of \$750 is paid a student selected by the Peter Kiewit Sons Company from among junior students in civil engineering at the University who are employed by that company during the summer. If the student selected does not enroll in the University of Missouri College of Engineering, the money may be awarded to some other student selected by the College of Engineering. The scholarship was established in 1956 by Peter Kiewit Sons Company of Omaha, Neb.

John and Mary Lockwood Scholarships: The children of John and Mary Lockwood established in 1929 an endowment in memory of their parents. There were nine Lockwood children; all attended the University of Missouri and six were graduated. The income from the endowment is used each year to provide a scholarship in engineering for an outstanding upperclass or graduate student interested in engineering research. Marquis Heartwell Lockwood made the nucleus contribution. Recipients are recommended by the Dean of Engineering and the Engineering Scholarship Committee.

Monty J. Heying, Rhineland

Missouri Engineers of Chicago Scholarship: College of Engineering. The stipend, \$250, is awarded to an engineering student of high scholastic standing and creditable participation in student activities. The scholarship was established in 1925 by the Missouri Engineers of Chicago Alumni Association.

Robert Lee Benedetti, Columbia

Robertson's Farm Supply 4-H Scholarship: Refer to page 29.

James S. Rollins Scholarships: Six scholarships, each with a stipend of \$50, are awarded annually in recognition of merit and character to students in various divisions of the University.

One is awarded to a junior in the College of Engineering. These awards were established in 1889 by James S. Rollins.

Lloyd E. Stambaugh

Skelly Oil Company Scholarship: A scholarship stipend of \$500 is offered to a deserving undergraduate student at the University of Missouri, Columbia, by the donor as well as additional funds for scholarship administration at the discretion of the Chancellor. This scholarship was established in 1965 by the Skelly Oil Company.

Gerald Allan Oberlag, Kansas City

St. Louis Chapter of S.A.M.P.E. Scholarship: In 1965 the St. Louis Chapter of the Society of Aerospace Material Process Engineers established a scholarship fund of \$500 per year for a deserving student majoring in chemical, mechanical, metallurgical, ceramic or electrical engineering, to be used during his junior or senior year. The scholarship must be used for school expenses and the recipient must send an account of his expenditures to the donor organization so the society may administer the fund as necessary, both for the student's and contributor's benefit. Students on any campus of the University are eligible for consideration.

Albert C. McIntyre, Kansas City

Texaco Scholarships: Three or four scholarships are awarded to students who are pursuing a curriculum which would qualify them for a scientific or an engineering career in the petroleum industry. Each stipend ranges from \$200 to \$300 annually. Recipients are chosen on the basis of proven scholastic ability, demonstrated qualities of leadership, and financial need. Scholarships are granted to upperclass students and may be renewed at the option of the selection committee. These scholarships are provided by Texaco Inc. under its revised scholarship program of 1959.

Larry Wayne Keith, Middletown

Lloyd E. Stambaugh, Columbia

University of Missouri Engineers Club Prize: College of Engineering. A slide rule is awarded to the sophomore in the College of Engineering who attains the highest scholastic rank as a freshman. When the principal of the fund becomes large enough to yield an annual income of \$50, the prize will become a scholarship. It was established in 1929 by the University of Missouri Engineers Club.

Mendell P. and Regina Paves Weinbach Memorial Prize in Electrical Engineering: The income on \$2,000 is awarded to the highest ranking member of the graduating class in electrical engineering. This prize was established in 1946 with a \$1,000 by M. P. Weinbach in memory of his wife. An additional \$1,000 was presented by the children of Professor and Mrs. Weinbach, in memory of their father, former professor of electrical engineering.

Samuel T. Picraux, Defiance

F. H. Wells Scholarships in Engineering: One or more scholarships are available for students who have a substantially good academic average, have completed at least one semester in engineering, need financial assistance, and who show promise in their chosen field of engineering. F. H. Wells, a 1909 graduate in Civil Engineering, now a consulting engineer in Chicago, established these scholarships of \$100 each.

Gary D. Haake, Rosebud

William A. Thompson, Affton

The Western Electric Fund Scholarship: A scholarship of \$400 or more awarded to a student in the College of Engineering based upon academic ability and financial need. The recommendation for the award is made by the Scholarship committee of the College of Engineering. Details concerning this scholarship may be obtained from the selection committee.

Donald W. Garrison, Shelbina

Scholarships for Students in the School of Forestry

Oliver J. Ferguson Scholarship in Forestry: A scholarship of \$100 annually is provided for a worthy student in forestry by O. B. Ferguson of Fredericktown, a member of the Board of Curators. This fund was established in 1965 in memory of his father.

James Robert Willis, Leasburg

Forestry Alumni Scholarship: In 1957 the Forestry Alumni Association established the Rodney Ward Memorial Scholarship of approximately \$200 annually to assist a worthy student in need of financial help.

David and Gertrude Gwinner Scholarship: G. Myron Gwinner, Manchester, Mo., established a scholarship program in 1965 for unrestricted use to help worthy students in the School of Forestry; \$250 annually will be available to use on the recommendation of the faculty. This scholarship was named in memory of Mr. Gwinner's parents.

James Robert Baer, Columbia

Gary Claude Bing, Washington

Home Builders Association of Greater Kansas City Scholarships: The donor organization has established an annual scholarship in the School of Forestry for a student from Platte, Jackson, Clay or Cass counties in Missouri or Johnson and Wyandotte counties in Kansas. The amount of the scholarship is \$250. High scholarship, financial need, and interest in the home building industry and/or its allied fields are considered in the selection of the recipient.

Home Builders Association of Springfield, Mo., Scholarship: An annual stipend of \$100 or more is available to a selected undergraduate enrolled in the residential and light construction curriculum of the School of Forestry. The recipient is selected on the basis of high scholastic ability, financial need, leadership and interest in the home building industry and/or its allied fields.

Kansas City Hoo Hoo Club Scholarships: One or more scholarships of \$200 are awarded to students who are enrolled, or intend to enroll, in the School of Forestry in the wood products merchandising curriculum. Recipients are considered on the basis of scholarship, financial need, leadership, and interest in wood products merchandising. Applications should be made to the School of Forestry.

Dale W. Yelton, Raytown

Marguerite Krueger Conservation Club of Greater St. Louis Forestry Scholarship: A stipend of \$150 is awarded to a student attending the summer camp of the School of Forestry. Worthy students are recommended by the faculty of the School of Forestry on the basis of moral character, financial need, and scholastic attainment.

William Gale Yoder, Blairstown

Lumber Dealers' Scholarships: One or more scholarships of \$200 or more, sponsored by several lumber dealers' associations, are available to students who intend to enroll in the wood products merchandising curriculum. High scholarship, financial need, leadership, and interest in wood products merchandising are considered in the selection of the recipient. Applications should be made to the School of Forestry. These scholarships were established in 1960 by contributions from: Mo-Kan Lumbermen's Association, The Ozark Lumbermen's Association, Central Missouri Lumbermen's Association, Northeast Missouri Lumbermen's Association, Southeast Missouri Retail Lumber Dealers Association, and the East Central Missouri Lumber Dealers Association.

Robert R. Cutler, Peoria, Ill.

Robert P. Schultz, Boonville

Missouri Federation of Women's Club Forestry Scholarship: A stipend of \$250 is awarded annually to a sophomore, junior, or senior on the basis of scholastic attainment, financial need, character, and integrity. The recipient is recommended by the faculty of the School of Forestry.

Larry Eugene Biles, Columbia

National Association of Home Builders Scholarships: Scholarships totaling \$1,000 are available in the School of Forestry for students taking courses in light construction, residential home building or its allied fields. Students may apply for continuation of the scholarship in subsequent years on the basis of satisfactory academic work. Application is to be made through the School of Forestry.

Willard J. Haley, Slater
Marshall S. Odell, Columbia

Robertson's Farm Supply 4-H Scholarship: Refer to page 29.

The St. Louis City Hoo-Hoo Club Scholarships: One or more annual scholarships of \$215 each are available for students in the School of Forestry enrolled in the wood products merchandising curriculum. These awards were established by the St. Louis Hoo-Hoo Club, an organization of lumber dealers in the St. Louis area.

Stephen A. Green, St. Louis

Izaak Walton League of American Scholarship: The Izaak Walton League of America, Joplin, Mo. Chapter No. 31 established a scholarship for juniors and seniors in the field of conservation and wildlife. Preference shall be given to a student from Jasper or Newton counties who has completed two years of junior college work in the Joplin area. If no applicant qualifies on this basis then others from southwest Missouri can be considered. The scholarship is for the purpose of encouraging those who expect to complete college and make conservation and wildlife their life's vocation. The amount of the scholarship is \$100 per year and it is expected that a student may hold it during his junior and senior years.

Gerald Lloyd Anderson, Joplin

Scholarships for Students in the School of Home Economics

Borden Home Economics Award: The stipend of \$300 is available to a student who has completed two or more courses in food nutrition by the beginning of her senior year. The scholarship is paid on registration for the senior year to the eligible student having the highest grade average in all preceding college work. This award was established in 1944 by the Borden Company Foundation of New York City.

Barbara Jeanne Stoecker, Manchester

Callaway County Scholarship in Home Economics: A scholarship of \$100 is available to a young woman from Callaway County who is studying any phase of Home Economics at the University of Missouri, including home economics journalism or the training to become a teacher in vocational home economics. Written applications are to be submitted by April 1 each year through the Callaway County Extension Office with the final selection to be made by the Committee on Aids and Awards at the University. This scholarship was established by the Callaway County Home Economics Extension Council.

Beverly Sue Crook, Auxvasse

Henry and Mary Cornelia Crumbaugh Medal: This medal is awarded for scholastic excellence in household chemistry or chemistry of nutrition. It was established in 1914 under the will of Mrs. Robert Lee C. Herne in memory of her father and mother, former residents of Columbia, Mo.

Hechler Memorial Scholarships: Refer to page 26.

Kroger Company Scholarship: A scholarship for a freshman in the School of Home Economics, carrying a stipend of \$250, is available to a Missouri resident. The recipient is selected on

the basis of high school records, financial need, and a record of activities in 4-H and FHA. Further information may be obtained from the Director, School of Home Economics.

Mary Sue Fillo, Kirkwood

Virginia Norris Scholarship in Home Economics: An annual scholarship of \$150 is available for a girl from Shelby County, Missouri, studying any phase of Home Economics including home economics journalism and preparation to teach vocational home economics. Written application should be submitted to the University of Missouri Shelby County Extension Center by April 1. This scholarship was established by the Shelby County Home Economics Council in recognition of the services of Miss Norris as a Home Agent in that county.

Nancy K. Dimmitt, Atlanta

Production Credit Associations of Missouri Scholarships: Refer to page 28.

Glenda Kay Turner, Willow Springs

Robertson's Farm Supply 4-H Scholarship: Refer to page 29.

Sears-Roebuck Foundation Scholarships: Two scholarships are available to freshmen in the School of Home Economics, each carrying a stipend of \$300. Recipients are selected on the basis of high school records and record in 4-H, FHA, and other community service activities. Applications should be made to the Director, School of Home Economics.

Janet Sue Cox, Chillicothe

Katrinka Ebbe, Trenton

Scholarships for Students in the School of Journalism

Advertising Round Table of Kansas City Prize: An annual prize of \$25 will be awarded to the student who produces the most effective advertising ideas as a student advertising salesman for the *Columbia Missourian*. The Advertising and Sales Executives Club of Kansas City established this award.

Alpha Delta Sigma Prize: A prize of \$10 is awarded to an outstanding male student majoring in advertising. The prize was established in 1927 by the Missouri Chapter of Alpha Delta Sigma, national professional advertising fraternity.

Donald Hall Morris, Lafayette, Calif.

Philip L. Blazer Memorial Scholarship: Refer to page 30.

Borden Scholarship Award in Journalism: A stipend of \$300 is paid to the senior student, designated by the Dean of the School of Journalism, who has achieved the highest grade average of senior journalism students in all college work preceding the senior year. This scholarship was established by the Borden Company Foundation, Inc. of New York.

Oliver K. Bovard Memorial Journalism Scholarship: The stipend of \$300 is awarded annually to a student who has completed his first year in the School of Journalism and who has demonstrated exceptional ability and interest in newspaper reporting. The award was established by the *St. Louis Post-Dispatch* unit of the St. Louis Newspaper Guild in honor of Oliver K. Bovard, a former editor of the *Post-Dispatch*.

Daniel Allan Koger, Rosemead, Calif.

The Sam Bronstein Prizes in Journalism: Three prizes of \$100, \$50, and \$25 each are awarded annually for the best news features written by journalism students. The endowment of these prizes is the gift of Sam Bronstein of St. Louis.

Jimmy Ray Lewis, Fairview

David Ray Tishendorf, Niobrara, Nebr.

Sandra L. Jones, Columbia

Central Missouri Press Association Scholarship: Refer to page 31.

Chinese-American Essay Prize: This prize, the annual income on \$4,000, is awarded for the best essay on Chinese-American affairs, under conditions announced annually by the School of Journalism. It is open to competition of regularly enrolled students of American and Chinese nationality in the School of Journalism. The prize was established by the late John B. Powell, an alumnus of the School of Journalism and former editor of the *China Weekly Review*.

The Copley Newspapers Scholarship: An annual stipend of \$500 is awarded to a student in the School of Journalism selected by the Journalism Faculty Scholarship Committee on the basis of character, scholarship, financial need, and interest in the journalistic field. This scholarship was established by James S. Copley, Chairman of the Corporation, the Copley Press, Inc., La Jolla, California. The recipient is announced at the Journalism Honors Assembly in May of each year and the stipend is paid during the following school year.

Charles Lee Curtis, Overland

E. L. Dale Scholarship: A stipend of \$200 is awarded annually to a student in the School of Journalism. The recipient is selected on the basis of character, scholarship, need, and interest in the field of journalism. The award was established by E. L. Dale, editor and publisher of the *Carthage Evening Press*, Carthage, Mo.

Helmut Josef Hebert, Columbia

Harry J. Miahaffer, Columbia

Clinton H. Denman Freedom of Information Award: An annual award of \$100 was established by the World Color Press, Inc. of St. Louis in memory of Clinton H. Denman, Sikeston, Mo., editor and publisher. The award is for the student in the School of Journalism who produces the best paper in the field of freedom of information.

Charles Gatzka, Seattle, Wash.

Eugene Field Scholarship: The stipend, annual income on \$1,500, is awarded to a student who has shown himself well-equipped in professional ideals and in general newspaper-making ability. Largely through the efforts of J. West Goodwin of Sedalia, this scholarship was established in 1913 as a memorial to Eugene Field, a former student at the University.

Heath J. Meriweather, Columbia

Ann L. Scott, Memphis, Tenn.

Benjamin Franklin Scholarship: A stipend of \$600 is awarded annually to an undergraduate student selected by the faculty scholarship committee of the School of Journalism on the basis of scholarship, need, character, and interest in the journalistic field. This scholarship was established by John P. Herrick of Olean, N.Y., a former country editor.

Robert E. Baczkiwicz, Galatia, Ill.

Gamma Alpha Chi Prize: A \$10 prize is awarded to an outstanding woman student majoring in advertising. The Missouri Chapter of Gamma Alpha Chi, national professional advertising sorority, established this award.

John P. Herrick Scholarship in Journalism: A stipend of \$600 is available, preferably to a student from the state of New York entering the School of Journalism. It is awarded on the basis of scholarship, need, character, and interest in journalism. This scholarship was established by John P. Herrick of Olean, N.Y.

Nathaniel Laverne Moore, Jr. East Prairie

The Mrs. John Pierce Herrick Scholarship: The annual stipend of \$600 is paid to a young woman selected by the faculty of the School of Journalism. The same person may receive the scholarship in successive years if qualified and selected. The scholarship was established by John P. Herrick in honor of his wife, former literary editor of the Des Moines *Daily Capitol*.

Michelle Adair Grimm, Maywood, Ill.

Independent Natural Gas Association of America: INGAA has provided \$2500 annually for undergraduate or graduate students participating in the business communications program. Consideration is given to scholastic achievement, personal characteristics, and other factors which give evidence of future success.

Stanley E. Wainwright, Myrtle Beach, S. C.

H. S. Jewell Scholarships: An annual scholarship of approximately \$150 will be awarded to a student in the School of Journalism on the basis of character, scholarship, and interest in the journalism profession. This scholarship was started in 1960, the gift of an endowment fund from Mrs. John W. Jewell, Springfield, Mo., in memory of her late father-in-law, H. S. Jewell, former president of Springfield Newspapers, Inc.

Richard Knox Lucy, Little Rock, Ark.

John W. Jewell Scholarships: The annual income on investment of \$5,500 is used for three or four scholarships for students considered deserving on the basis of scholarship and general merit. These scholarships were established in 1919 by H. S. Jewell and Mrs. John W. Jewell of Springfield in memory of John W. Jewell, a former student in the School of Journalism.

Roger Coldsnow, Independence
Michael J. Costello, Akron, Ohio

The Donald H. Jones Newspaper Advertising Award: An annual award of \$25, honoring the memory of the late Donald H. Jones and given by the Frank Luther Mott Chapter of Kappa Tau Alpha, is given to a senior who has done the most workman-like job as a student salesman for the *Columbia Missourian*.

John Robert Earl, Macon

Journalism Alumni Scholarship: A stipend of \$37.50 is awarded to a student in journalism on the basis of meritorious classwork. It was established in 1927 by the alumni of the School of Journalism.

Carol Linda Harrison, Weston, Mass.
Jeanne Martha Odell, Columbia

Allen Kander Advertising Awards: Awards are given monthly (12 months) in amounts of \$30, \$20, and \$10 to students in Advertising Salesmanship or Advanced Advertising Salesmanship who, in the judgment of the teachers of those courses, have best applied their knowledge of advertising theory. At the end of each school year one student is designated as the Allen Kander Advertising Award Winner and receives \$100 in addition to any awards he may have received monthly. Originality, initiative, and service rendered the advertising customer are the principal criteria used in determining the winner. These awards were established by Allen Kander, president of Allen Kander and Company, newspaper brokers.

Kansas City Press Club Scholarship: The stipend, \$200, is awarded to a junior who shows the greatest promise under the standards set up by the Press Club. Selection of the recipient is made by the Kansas City Press Club, professional chapter of Sigma Delta Chi, from a list of applicants approved by the faculty of the School of Journalism.

Gregory Michael Gagne, Omaha, Nebr.
David J. Montgomery, Abilene, Texas

Kappa Alpha Mu Prize: A prize of \$10 is given in recognition of outstanding work in photography. It was established by the Missouri Chapter of Kappa Alpha Mu, national professional photographers fraternity.

Kenneth Ray Seals, Dodge City, Kans.

Kappa Tau Alpha Prize: A prize of \$10 is awarded to a senior whose scholarship is in the upper five percent of his class. The Missouri Chapter of Kappa Tau Alpha, honorary journalism fraternity, established this prize in 1946.

James Douglas Pirner, Jefferson City

Besse Marks Memorial Journalism Scholarships: Barnard M. Marks of Wilmington, Del., and other members of the family of Besse Marks (BJ '23) established a trust with the University in 1962 for the purpose of providing scholarship assistance for either undergraduate or graduate students in journalism. Preference is to be given applicants from Wayne County, New York and Kansas City, Missouri.

Minneapolis Star Scholarship: The *Minneapolis Star and Tribune* offers a scholarship of \$400 annually for a journalism student selected at the end of his or her junior year. Selection of the recipient is made by the Dean of the School of Journalism and his scholarship committee with special attention given to the scholastic achievement of the applicants. This scholarship program was established at the University in 1965 to encourage promising students in journalism careers.

Naomi Jean Gaddy, Marshall

Missouri Newspapermen's Children and Grandchildren Scholarships: The stipend of \$50 per semester, for two semesters only, is available to children and grandchildren of persons currently engaged in newspaper work in the state of Missouri, with financial need a ruling factor. The scholarships are granted by the faculty of the School of Journalism.

Frank Luther Mott Historical Research Award in Journalism: Friends of Frank Luther Mott, the late dean of the School of Journalism, have established an endowment, the income from which is to provide an annual award in the spring of each year to a journalism student who has produced the best historical research project in the course, History and Principles of Journalism.

Heath J. Meriweather, Columbia

Post-Dispatch Unit of the St. Louis Newspaper Guild Scholarship: An annual scholarship of \$300 was established in 1961 by the *Post-Dispatch* Unit of the St. Louis Newspaper Guild. Recipients are recommended by the Faculty Scholarship Committee on the basis of character, scholarship, financial need, and interest in journalism and advertising.

Alice Bishop Brockman, Columbia

The Mary S. Pryor Scholarship: The stipend, \$250, is offered annually to a woman student selected by the faculty of the School of Journalism on the basis of need, character, scholarship, and interest in the field of journalism. This scholarship was established by Mrs. Millard H. Pryor of Ann Arbor, Mich., a graduate of the School of Journalism.

Victoria Jane Koppe, St. Louis

Reader's Digest Travel Fund: A stipend of \$1,000 is available to pay expenses of journalism students for necessary travel to gather material for feature stories, magazine articles, and research in connection with classwork. This fund is the gift of the *Reader's Digest* Foundation.

Donald W. Reynolds Foundation Scholarship in Journalism: The Donald W. Reynolds Foundation, Ft. Smith, Ark., is providing a \$500 scholarship for a student in the School of Journalism. The two-fold purpose of this scholarship is to reward outstanding academic achievement and to encourage those men and women who exhibit desire and determination for a career in journalism.

Larry David Mickey, St. Ann

Theodore Roosevelt Scholarship: The stipend of \$700 is awarded to an undergraduate student selected by the faculty scholarship committee of the School of Journalism on the basis of scholarship, need, character, and interest in the journalistic field. It was established by John P. Herrick of Olean, N. Y.

Richard B. Sellers, Maryville

St. Louis News Photographers Memorial Scholarship in Photo-Journalism: A stipend of \$300 is offered for use in the junior year to a student selected by the faculty of the School of Journalism. Criteria for selection are an aptitude for photo-journalism and an expressed intention to follow it as a career; high scholastic standing; financial need. Preference is given to candidates from the St. Louis area. The St. Louis Chapter of the National Press Photographers Association established this scholarship in 1958 as a memorial to deceased members of the association.

Kenneth Ray Seals, Dodge City, Kans.

Frank Harrelson Scott Editorial Award: An award of \$100 is given for the best published editorial of the year by an undergraduate student. The recipient of the award is selected by the faculty of the School of Journalism. This award was established by Mr. and Mrs. Frank Harrelson Scott of Sarasota, Fla.

John Scott Mason, Indianapolis, Ind.

Frank Harrelson Scott Feature Story Award: An award of \$100 is given annually to an undergraduate in the School of Journalism for the best printed feature story of the year. Selection will be made by the faculty in the School of Journalism. This award was established by Mr. and Mrs. Frank Harrelson Scott of Sarasota, Fla.

Steven M. Lovelady, Worland, Wyo.

The Sigma Delta Chi Honor Awards: Certificates of award, based entirely on scholastic record, are presented each year to the highest ten percent of the senior class in the School of Journalism. These awards are given by the national chapter of Sigma Delta Chi.

Sigma Delta Chi Prize: A \$10 prize is awarded to a student chosen on the basis of meritorious classwork and harmonious working with others. This prize was established in 1940 by the Missouri Chapter of Sigma Delta Chi, national journalistic fraternity.

Sigma Delta Chi Scholarship: The Student Chapter of Sigma Delta Chi established in 1962 an annual scholarship for a male student in journalism to be selected at the end of the junior year. The amount of the stipend is determined by the executive committee of the organization. Recipients are chosen on the basis of scholastic excellence, financial need, character and demonstrated abilities in journalism.

Gregory Michael Gagne, Omaha, Nebr.

Stemmler, Bartram, Fisher, & Payne Copywriting Award: George Stemmler and Laurence Bartram, graduates of the School of Journalism, offer an annual award of \$50 to a junior majoring in advertising who has demonstrated to the faculty unusual competence in the area of copywriting.

Larry David Mickey, St. Ann

Albert E. Stine Radio Journalism Scholarship: An annual scholarship of \$250 is awarded to the outstanding scholar in radio journalism at the University of Missouri. This scholarship was established by the Balaban Stations, executive offices, St. Louis, Mo., in memory of Albert E. Stine. Mr. Stine had a distinguished career of 29 years in radio journalism work and this scholarship was established in recognition of his dedicated service to the field.

Thomas Edward Frazee, St. Louis

The Theta Sigma Phi Prize: An annual prize of \$10 is given for the best feature article written by a woman journalism student. The prize was established in 1928 by the Missouri Chapter of Theta Sigma Phi.

Mary Lorraine Havens, Columbia

The Ernest McClary Todd Fund: This fund is for the acquisition, display, cataloging, and maintenance of materials for the School of Journalism Museum. It is supported by a bequest of Mrs. Annabelle Todd as a memorial to her son.

Jay L. Torrey Scholarship: The annual income on an investment of \$2,200 is awarded to a woman student considered the best equipped to do the work of a journalist. The scholarship was established in 1917 by Col. J. L. Torrey of Fruitville, Mo.

Dianna Gay Dean, St. Joseph

U. S. Steel Foundation Inc. Fellowship in Journalism: An annual stipend of \$1500 is granted to a selected graduate student in Journalism. This fellowship is part of the U.S. Steel Foundation's program of aid to education.

Dong Sunoo, San Francisco, Calif.

Sara Lockwood Williams Scholarship Fund: Sara Lockwood Williams, wife of the first dean of the School of Journalism, provided in her will a trust for journalism scholarships at the University of Missouri. In recognition of Mrs. Williams' keen interest for women in the field of journalism, women shall be given first preference if other qualifications are substantially equal.

Susan Miller, Dallas, Texas

Walter Williams Award in Journalism: A plaque is given annually during Journalism Week to a student who has shown the most ability in writing for the year. The Missouri Writers Guild established this award in 1931.

The Walter Williams Scholarship: The stipend, \$600, is offered annually for one academic year to a student entering the School of Journalism. Selection is made on the basis of scholarship, character, interest in the journalistic field, and need. The scholarship was established by John P. Herrick, Olean, N. Y.

Ralph Richard Hood, Columbia

The Lafayette Young Scholarship: The stipend, \$600, is offered annually to a student entering the School of Journalism. Selection is made on the basis of scholarship, character, need, and interest in the journalistic field. John P. Herrick, Olean, N. Y., established this award.

Jeri Lou Cook, Marshalltown, Tex.

Scholarships and Awards for Students in the School of Law

(Application should be made at the Office of the Dean, 116 Tate Hall)

Roscoe Anderson Award: A plaque is awarded to the student who does the best work on the brief and in the oral argument in the Moot Court Finals. The law firm and friends of the late Roscoe Anderson, St. Louis, former president and member of the Board of Curators, established this award.

Judge Shepard Barclay Prize: The net annual income on \$500 is awarded to the member of the senior class in the School of Law who has attained the highest scholarship and who has exerted the best influence, in the opinion of the trustees, in moral leadership at the University. This prize was established in 1930 by the Missouri Bar Association in memory of Judge Shepard Barclay, formerly of the Supreme Court of Missouri.

Jack Lee Whitacre, Lancaster

Adele Overall Black Memorial Scholarships: The income from a trust of \$10,000 is awarded annually to a second and a third-year student in the School of Law. The recipients, chosen by the faculty of the School of Law, must be residents of Missouri; possess qualities of scholarship, character, and promise of usefulness to society; and in need of financial aid to further their legal education and preparation for the Missouri Bar. These scholarships were established by the late Arthur Geiger Black, Kansas City, an attorney and alumnus of the University, as a memorial to his wife.

Wayne H. Hoecker, Rocheport

Robert L. Jackson, Columbia

Philemon Bliss Scholarships: These scholarships were established with a bequest of \$20,000 under the will of Robert Woods Bliss in memory of his grandfather, Philemon Bliss, Justice of the Supreme Court of Missouri and first Dean of the University of Missouri School of Law.

James Edward Taylor, Jefferson City

The City National Bank and Trust Company of Kansas City Estate Planning Awards: Two annual prizes of \$125 and \$75 respectively are awarded to the two seniors who, in the judgment of the faculty, have made the most notable achievement in the course in Estate Planning or in a related subject during the year.

1st prize, Leslie M. Crouch, Harrisonville

2nd prize, Leon L. Stelling, Cole Camp

Curators Scholarships in Law: Four scholarships, equal to the incidental fee for two semesters, are awarded to entering law students. Recipients are recommended by the faculty of the School of Law. Applications should be made through the Dean, School of Law.

Ferdinand Dennis Clervi, Florissant

Laurence Robert Lerner, Richmond Heights

James T. Newsom, Bosworth

David Baskett Rogers, Columbia

Robert Strong Eastin Scholarship: A stipend of \$300 is awarded to a student in the School of Law on the basis of scholarship and financial need. This scholarship was established in 1960 by the trustees of the University of Missouri Law School Foundation in memory of Robert Strong Eastin who bequeathed a share of his estate to the Foundation.

James E. Taylor, Jefferson City

Fidelity Educational Foundation Scholarship in Law: A stipend of \$100 will be awarded to the student in the School of Law recommended by the faculty of the Law School. The qualifications for recipients of the scholarship shall be prescribed by the faculty. This scholarship was established by the Fidelity Educational Foundation of Missouri in 1958.

John Ross Truman, Independence

Governor Joseph W. Folk Memorial Scholarship: The stipend, income on approximately \$11,000, is paid to a second- or third-year law student selected by the faculty of the School of Law and an advisory committee named by the donor. The recipient must be a resident of Missouri, must have indicated by his work that he possesses qualities of scholarship, character, and promise of usefulness to society, and must need financial assistance to further his legal education and preparation for the Missouri Bar. This scholarship was established by the will of Mrs. Gertrude Folk, Brownsville, Tenn., widow of Joseph W. Folk, former governor of Missouri.

The Bernard T. Hurwitz Memorial Prize: A prize of approximately \$50 is awarded annually to a student in the School of Law who does the best work and attains the best scholastic standing in the course, Taxation. This award was established from funds provided by friends and associates as a memorial to Bernard T. Hurwitz, an alumnus of the University of Missouri School of Law.

John E. Parrish, Linn Creek

The University of Missouri Law School Foundation Prize: A prize of \$100 is awarded to the graduating member of the senior class who maintains the highest scholastic standing throughout the senior year. No student who carries less than 12 hours of classwork in each semester shall be eligible for the prize. This prize was established in 1930 by the University of Missouri Law School Foundation.

Marvin E. Wright, Salisbury

The University of Missouri Law School Foundation Scholarships: Ten \$300 scholarships are awarded to students in the School of Law. Recipients are selected on the basis of scholarship and financial need.

Gary W. Allman, Columbia
William R. Beavers, Maryville
Thomas J. Enis, Kansas City
William F. Ferguson, Fayette
Joseph D. Holt, Auxvasse

Lawrence M. Koeln, Normandy
Ronald L. Little, Columbia
William C. Morgan, Waynesville
David E. Rosenbaum, Kansas City
L. Jerry Weber, High Ridge

The Law Student Association Award: The name of the highest ranking student at the end of his first year in the law school is engraved on a plaque which hangs in the corridor of Tate Hall.

Fred H. Kenower, Kansas City

John D. Lawson Prize: A prize of \$50 in cash or law books is awarded to a regularly enrolled student in the first-year class who does the best work in Contracts. This award was established in 1930 by the University of Missouri Law School Foundation as a memorial to John D. Lawson, former dean of the school.

Jack L. Whitacre, Lancaster

The Lawyers Title Award: A stipend of \$100 is awarded annually to the graduating senior found to be most proficient in Real Property courses. This award was established in 1957-58 by the Lawyers Title Insurance Corporation.

William B. Morgan, Kennett

Alexander Martin Prize: A prize of \$50 in cash or law books is offered to a student regularly enrolled in the second-year class for the best work in the course in Evidence. The University of Missouri Law School Foundation established this prize in 1930 as a memorial to Alexander Martin, former dean of the school.

William B. Morgan, Kennett

Missouri Federation of Women's Clubs Hazel Goetsch Scholarship in Law: A scholarship of \$500 annually is available to a student in the School of Law who has a particular interest in the field of public affairs as related to the juvenile courts and needs of children and youth. The recipient is to be recommended by the Dean of School of Law and the Law School Scholarship Committee. This scholarship was established by the Missouri Federation of Women's Clubs and named in honor of Mrs. Gustav F. Goetsch, president of the donor organization.

Gary G. Sprick, Franklin

Class of 1936 Scholarship in Memory of James Lewis Parks: A \$300 scholarship was established in 1961 by the University of Missouri Law School Foundation in memory of James Lewis Parks, former dean of the Law School.

Ronald E. Smull, Troy

The Omar E. Robinson Scholarships: General scholarships ranging from \$200 to \$750 are awarded to entering and upperclass law students on the basis of scholarship, aptitude for the study of law, apparent prospect for service as a lawyer, and financial need. These scholarships were established in 1960 by the will of Mrs. Ida C. Robinson in memory of her husband.

Gary Wayne Allman, Columbia
George Michael Baker, Purdy
William Rex Beavers, Columbia
Earl Everett Boyd, Rockwell City, Iowa
Dennis C. Brewer, Perryville
Frank Dean Cone, Marshall

Robert M. Fenlon, LaPlata
Ronald Allen Graves, Columbia
Stanley I. Greenberg, University City
Joseph Don Holt, Auxvasse
Frank J. Iuen III, Jefferson City
Richard Allen King, Columbia

Ronald Lewis Little, Fisk
William Vance Morgan, Chillicothe
Harvey Novack, Columbia
John L. Oliver, Jr., Cape Girardeau
Richard W. Peterson, Webster Groves
Steven Lee Rhodes, Pittsburg, Kansas

Stephen H. Romines, Mountain Grove
Robert L. Roper, Jr., Steelville
Raymond Schoenstein, St. Louis
Dennis S. Schwartz, Kansas City
Robert Kelley Waldo, Columbia

James S. Rollins Scholarships: Six scholarships, each with a stipend of \$50, are awarded annually in recognition of merit and character to students in various divisions of the University. One is awarded to a second-year student in the School of Law. These awards were established in 1889 by James S. Rollins.

Fred H. Kenower, Kansas City

The Guy A. Thompson Award: Income on an investment is awarded to the law student who, during the academic year has, in the judgment of the faculty of the School of Law, published the best note or comment in the *Missouri Law Review*. The award was established by a gift to the Law School Foundation from Guy A. Thompson of St. Louis, alumnus of the School of Law and former member of the Board of Curators.

Juan Dane Keller, Columbia

Scholarships for Students in the School of Medicine

Avalon Foundation Medical Scholarships: The Avalon Foundation provides funds for medical scholarships. The amount of the stipend of each scholarship is recommended by the Scholarship Committee of the School of Medicine with the approval of the Dean.

Marshall D. Fitz, Kansas City
Loren B. Henley, Raytown
James W. Langston, Columbia
Larry B. Marti, Columbia

Robert D. Nelson, Columbia
Charles W. Otto, Frankfort, Ill.
Donald Riesenber, Springfield
Judith L. Tharp, Columbia

Curators Scholarships in Medicine: Four scholarships, equal to the amount of the incidental fee and the supplemental fee for two semesters, are awarded to beginning medical students. Recipients are recommended by the faculty of the School of Medicine. Applications should be made through the Dean, School of Medicine.

Martha Ann Lusser, St. Louis
Jack Leiland Coombs, Webster Groves

James Sacamano, Kansas City
Roger J. Waxelman, University City

Doctors Day Award: A stipend of \$50 is awarded annually to a worthy and needy medical student. This award was established in 1960 by the Boone County Medical Society Women's Auxiliary.

Fred Brossart, Brentwood

Fidelity Educational Foundation Scholarship in Medicine—For Student Research in Metabolic Disease: The Committee on Scholarships in the School of Medicine will recommend a recipient each year for this award. The recipient may be any student enrolled in the School of Medicine who has shown unusual interest in the area of metabolic disease. A stipend of \$100 is to be used at any time throughout the year as needed by the recipient for his research work in this field.

Frederick C. Husted, Unionville

Parker B. Francis Awards in Anesthesiology: One or two awards of \$50 are made annually to students who have shown excellence in scholarship in anesthesiology.

Donald Ray Griffin, Columbia

Kansas City Trust and Foundation Fellowship Fund: A gift from the Kansas City Trust and Foundations was made to the School of Medicine to provide stipends of varying amounts to outstanding collegiate scholars who have an interest in medicine.

Richard E. Doyle, Columbia
Judy R. Korte, Louisiana

Donald Gene Minor, Moberly
Joan G. Roberts, Columbia

Dr. Fred B. Kyger, Jr., Scholarship Fund: A stipend of \$100 is awarded annually to the fourth-year student with the best record in obstetrics. Dr. Kyger, class of 1906, established this award in 1958.

John A. Waller, Macon

Arthur Rochford McComas Memorial Medical History Essay Contest: This contest, named after a Sturgeon, Mo., physician, is open to all students in the School of Medicine. The contest, which was established in 1959, carries a first prize of \$100.

Medical School Foundation Scholarship: An award of \$50 is made annually to a second-year student selected for excellence in scholarship and scientific leadership.

Blair R. Behringer, Columbia

Missouri State Medical Association Award: An award of \$100 is made each year, plus a scroll, to the top student in the graduating class.

Frederick J. Brossart, Brentwood

Dr. J. C. Parrish Scholarships in Medicine: Two awards are made annually to students selected on the basis of scholarship, character, and financial need. The first award is \$250, established in 1946, to a third-year student. The second award is variable, was established in 1956, and goes to a fourth-year student. It was given by his wife in memory of Dr. Parrish, a Vandalia, Mo., physician and member of the Board of Curators for many years.

James S. Beck, Cassville

Pfizer Laboratories Medical Scholarship Award: A \$1000 scholarship is awarded to a deserving student based on scholastic record, financial need, or both.

John F. Patterson, Willow Springs

James S. Rollins Scholarship in Medicine: A stipend of \$50 is awarded annually to a first-year student selected on the basis of merit and character. This scholarship was established in 1889 by James S. Rollins.

Robert K. Oldham, Camdenton

Schering Scholarship Grant in Medicine: In 1962 the Schering Corporation provided a grant of \$425 through the St. Louis Academy of General Practice for the establishment of an annual scholarship for a deserving student in the School of Medicine. Preferably the recipient should be in his senior year and the scholarship is granted on the condition that the recipient is going to enter general practice.

Surgery Award: An award of \$100 is given annually "for original effort or investigation by an inquiring mind" to any student doing work in the Department of Surgery. This award was established by Dr. Hugh E. Stephenson, Jr., in honor of Dr. William J. Hinton.

In addition to the scholarships and awards listed above, Summer Fellowships may be available for a limited number of medical students. Some of these are as follows:

Lederle Fellowships

Robert D. Nelson, Columbia

James N. Wheeler, Columbia

Missouri Heart Association Fellowships
National Foundation Fellowships
Salem, Missouri, United Funds Fellowships
Smith, Kline and French Foundation Fellowships
Tobacco Industry Research Fellowships
United States Public Health Service Fellowships

Scholarships in the School of Nursing

Alumnae Association of the School of Nursing Prize for Seniors: A prize of \$25 is awarded to a member of the graduating class in nursing who has attained a high scholastic record and has shown the most outstanding ability in the field of nursing. It was established in 1931 by the Alumnae Association of the School of Nursing.

Mary S. Biegel, Brookfield

Alumnae Association of the School of Nursing Prize for Underclassmen and Juniors: Three prizes of \$10 each are awarded to students in nursing in the freshman, sophomore, or junior year to the outstanding member of each class. The awards were established in 1955 by the Alumnae Association of the School of Nursing.

Diane Klasing, St. Louis, Freshman Award

Jacqueline Thomas, Spickard, Sophomore Award

Mary S. Biegel, Brookfield, Junior Award

Missouri Federation of Women's Clubs Alice Holliday Scholarship in Mental Health: A stipend of \$500 is awarded to a student who is interested in working in the field of mental health. The recipient is selected by the faculties of the School of Medicine and the School of Nursing. The recipient is selected on the basis of scholastic attainment, financial need, good character. Although young women are given first preference, a man may also be considered.

Nancy Jo Brown, St. Louis

Laura Hale Scott Scholarship: This scholarship was established in 1959 by Mr. and Mrs. Frank Harrelson Scott of Sarasota, Fla., but will not be offered this coming year.

Barabara Ann Berryman, Columbia

Women's Auxiliary to the Boone County Medical Society Nurse's Scholarship: The stipend, \$175, is available to a woman resident of Boone County who has professional qualifications to be a good nurse, has completed one calendar year in nurse's training with satisfactory grades, and who needs financial assistance. This award was established in 1955 by the Women's Auxiliary to the Boone County Medical Society.

Janet Rosalie Kuehn, Columbia

Scholarships for Students in the School of Veterinary Medicine

Curators Scholarships in Veterinary Medicine: Two scholarships, each equal to the incidental fee and supplemental fee for two semesters, are awarded to students recommended by the faculty of the School of Veterinary Medicine. Applications should be made to the Dean, School of Veterinary Medicine.

Robert Lavern Dever, Fisk

Leonard William West, Jr. Mt. Vernon

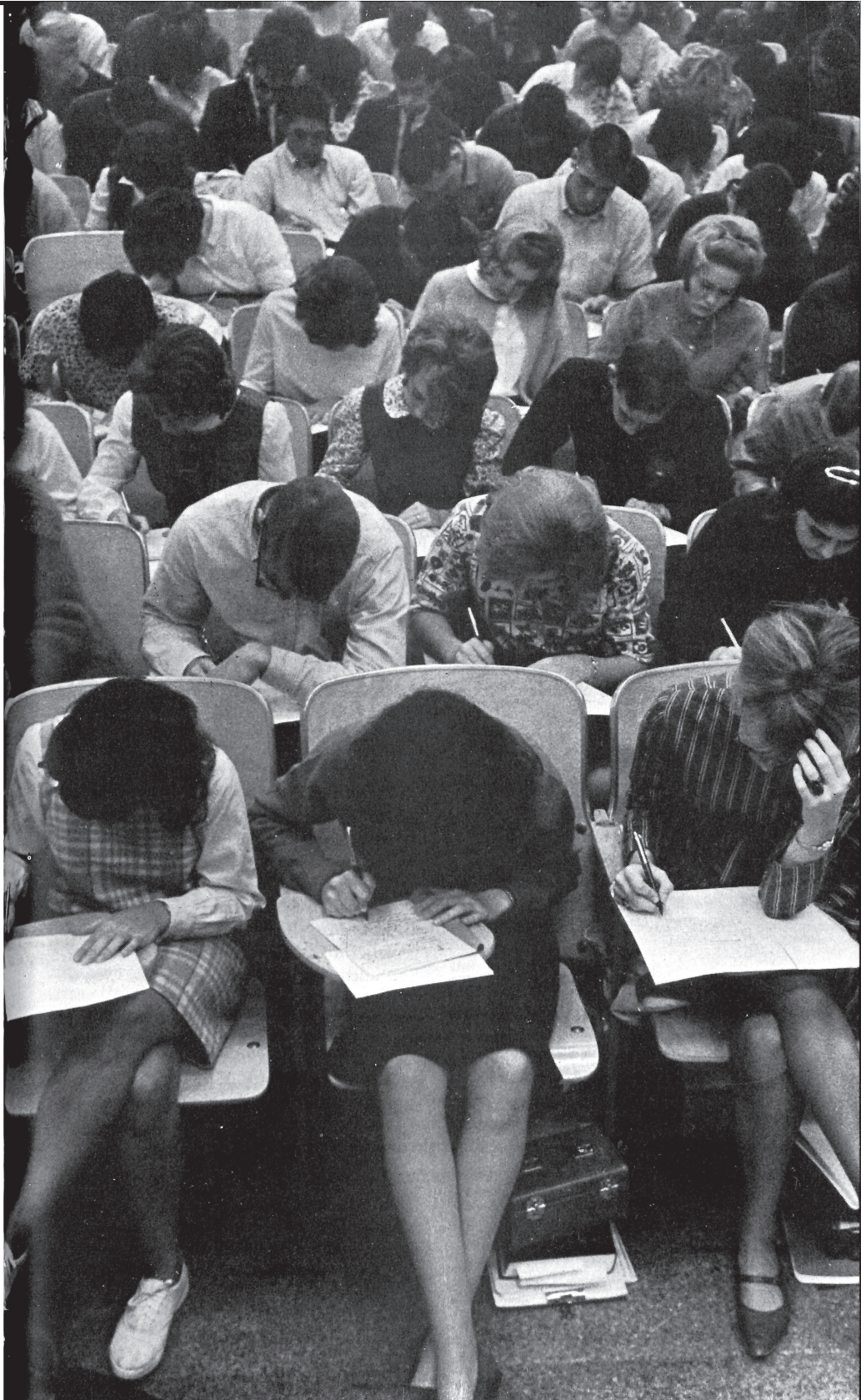

Forensic, Literary, and Music Achievement Awards and Prizes

Horace Allen Instrumental Music Scholarship: The family and friends of the late Horace E. Allen, M.D., of Columbia, established in 1963 an endowment to provide an annual scholarship in music for a student, either undergraduate or graduate, of wind instruments, strings or piano. Selection is based upon high scholastic ability, character and contribution to the activities of the music department. This scholarship was established in recognition of Dr. Allen's lifetime interest and participation in music activities at the University.

Alumni Development Scholarships in Band and Orchestra: The Missouri Alumni Association offers several scholarships for the school year to encourage talented students to participate in the band and the orchestra. Recipients and the amount of the stipend will be recommended by the music department. Applications should be made to the Scholarship Committee, Department of Music.

Carolyn Elizabeth Bergmann, St. Louis
Michael Ray Clary, St. Louis
John Robert Craine, Affton
Susan Elaine Dunham, New Cambria
Irvin Stanley Eisen, University City
Joseph L. Finklestein, Creve Coeur
Brian Kent Forney, Florissant
Charles Russell Funk, Festus
Kingsley Elmer Hoemann, Kirkwood

Barry David Kaufman, Creve Coeur
Susan H. Lerman, University City
Peter Clinton Maness, Liberty
Kenneth W. Mattus, Maplewood
Nancy Ann Moore, Alton, Ill.
Jay Rickman Ragsdale, Affton
Jerome Snipes, St. Louis
Carolyn Wright Swallow, Columbia
Larry Carl Visos, St. Louis

Applied Music Scholarships: Thirty scholarships, each carrying a stipend equal to applied music fees of \$30 a semester, are available. Need, as well as musical talent, is an important consideration. The scholarships were established by the Board of Curators and are awarded on recommendation of the music department.

Carolyn E. Bergmann, St. Louis
Janine Linda Boals, Springfield
Donna Ruth Bush, Marshall
Sharon Capoot, Kansas City
Michael P. Chilovich, Gray Summit
Sandra Lucinda Clark, West Plains
Sherilyn Kay Daniels, Vandalia
Martha Ann Gipson, Macon
Ross Warren Haley, Fenton
Linda Kay Hailey, Joplin
Judith Kay Helm, Cameron

David Lee Huffine, Odessa
Linda Diane Hutcherson, Marshall
Melvin Daniel Lane, Sedalia
Mary Beverly Long, Bunce-ton
Virginia Susan Mooney, Rolla
Suzanne Amber Parker, Columbia
Ruth Mary Roebuck, Macon
Edward G. Schilling, Ballwin
Paulette Lucille Sifferman, Kansas City
James Lester Widner, Lebanon
Gail Marian Williams, Union

Curators Scholarships in Music: Eighteen scholarships of \$330 each, equivalent to the incidental fee for two semesters, are awarded to students majoring in music or participating in musical activities at the University. These may be awarded to students in any year of undergraduate study. Recipients are recommended by the faculty of the Music Department on the basis of musical ability, scholastic standing, and financial need. All applicants will be auditioned.

Nanette Bailey, Oregon
Patricia Mary Crowe, Jefferson City
Sherilyn Kay Daniels, Vandalia
Marilyn Frounfelzer, Kansas City
Charles R. Funk, Festus

Anthony Gene Garza, St. Charles
Martha Ann Gipson, Macon
John Clay Glascock, New London
Jon Nelson Hall, Parkville
David Lee Huffine, Odessa

Mary Jo Lasley, Nevada
Judith Ann Lisitano, Richmond Heights
David Wayne Litten, Nevada
Albert William Lowe, Chesterfield
Peter Clinton Maness, Liberty

Marsha Ann Martin, Nevada
Virginia Susan Mooney, Rolla
Karen Kay Morris, Cameron
Virginia L. Toombs, Ellisville

Curators Scholarships in Orchestra: Eighteen scholarships of \$330 each are awarded to students selected for the University Concert Orchestra. Selection is by application and audition on the basis of musical talent and performance on recommendation of the Music Department.

Linda Lee Andrews, Springfield
William H. Ashley, Columbia
Janice Linda Boals, Springfield
Sharon Lee Capoot, Kansas City
Linda Sue Chastain, Springfield
Roberta Jeanne Cole, Springfield
Irvin Stanley Eisen, University City
Linda Diane Hutcherson, Marshall
Susan Harriet Lerman, University City
Sylvia Ann Leezy, Brentwood

George Earl McDaniel, Brumley
Christine Ruth Ragsdale, Columbia
Ronnie George Robinson, West Plains
Ruth Mary Roebuck, Macon
Lucita L. Secrist, Affton
Judi Ella Smith, Independence
Samuel L. Stoll, Marshall
Dianne Triplett, Sibley
James Lester Widner, Lebanon

Curators Scholarships in Speech and Dramatic Art: Nine scholarships of \$330 each, equivalent to the incidental fee for two semesters, are awarded to students in any year of undergraduate study. Recipients will be recommended by the faculty of the Speech and Dramatic Art Department on the basis of scholastic excellence, financial need, and forensic ability as demonstrated through participation in high school or university activities.

Robert O. Anderson, Independence
Robert Beezly, Springfield
Alan Pearlstein, Kansas City
Herbert Stephen Schmoll, Kansas City

Ronald J. Stites, Independence
Lyndall E. Thompson, Columbia
Ann Marie Weiss, Columbia

William B. Ittner, Sr., Fine Arts Prize: A prize of \$25, awarded for the most meritorious work in music or art, was established in 1930 by William B. Ittner, fellow in the American Institute of Architects of St. Louis.

Melany Ann Runyan, Columbia

Eldon L. Jones Memorial Award: The stipend, at present \$50 per year, is given on recommendation of the music department. Eldon Jones, a student at the University from 1933 to 1938, was known for assisting other students, for conducting musical groups, and for making musical arrangements. In 1956 this award was established by former students who were associated with him at the University.

Paulina Kuntz Music Award: Two equal awards consisting of books, parchment, or cash are given to a man and a woman, candidates for degrees in music, who during the year have done exceptional work in the field of original musical composition. Harriet C. Hulick, a graduate of the University of Kansas, established this award in memory of Paulina Kuntz, a native Missourian.

The Lura Lewis Award: A stipend of \$25 is awarded to a graduating senior, majoring in English, whose grades are superior to those of all graduating English majors. The recipient is also awarded a certificate. This award was established by Delta Tau Kappa, honorary English society, in honor of Miss Lewis for her many years of teaching.

Madelyn Gonnerman, Columbia

Mahan Prizes: These prizes were established in 1930 by George A. Mahan of Hannibal, Mo., in memory of his wife, Ida B. Mahan.

Story Prizes. A first prize of \$100 and a second prize of \$25 are offered for the best original short stories written and submitted by any resident student at the University.

Durango Carl Mendoza, Kansas City (first)
Robert P. Dickey, Columbia (second)

Poetry Prizes. A first prize of \$100 and a second prize of \$25 are offered for the best original poems written and submitted by any resident student at the University.

Robert P. Dickey, Columbia
James Hammond Taylor, Columbia

University Essay Prizes: A first prize of \$35 and a second prize of \$15 are offered for the best original essays written and submitted by any resident student at the University.

Freshman Prose Prizes: A first prize of \$15 and a second prize of \$10 are offered for the best English papers, of whatever character, submitted as regular assignments by any student enrolled in the freshman course in Composition.

Cora L. Cole, Mobile, Ala.
Linda K. Renner, New Franklin

McAnally Medal: A medal is awarded annually for the best essay submitted as a regular assignment by any resident student enrolled in an upperclass course in English. It was established in 1888 by David R. McAnally, Jr.

Donald Ray Eidson, Columbia

Missouri Federation of Women's Clubs, Pearl Boucher Matthews Scholarship in Music: This is an annual scholarship of \$250, preferably for a junior or senior who is a serious student of music or who would make a contribution to the music world through performance, composition or teaching. The scholarship is named after a past president of the donor organization.

Sandra Lucinda Clark, West Plains

Mu Phi Epsilon Scholarship in Music: A stipend of \$60 is awarded in the fall to an upperclass or graduate student in the Department of Music. The award is made on the basis of scholarship, musical promise, character, and financial need to a student recommended by the Columbia Alumnae Chapter of Mu Phi Epsilon. If no suitable candidate is available, the award need not be made. The award was established in 1957 by the Mu Phi Epsilon, national music fraternity, from funds deposited with the University in 1930.

Carolyn D. Cornelius, Columbia
Judith Ann King, Ash Grove

Phi Mu Alpha Scholarship: This award, presently consisting of a medal and a certificate of achievement, is offered annually to the student majoring in music who has made the highest scholastic record in the junior year. The recipient is expected to spend his senior year in resident study in the department. The award was established in 1927 by the Zeta Chapter of Phi Mu Alpha musical fraternity.

Sibyl Pommer Poetry Award: Miss Sibyl Pommer provided in her will an endowment of \$1,000, the income from which is to provide an annual award to that student of worthy character who does the best work in versification during the freshman year.

John Weldon Powell, Willow Springs (first)
Barbara Kay Shostrom, Chicago (second)

The William and Stella Pommer Scholarships: The will of Miss Sibyl Pommer provided an endowment, the annual income from which is to be used as a scholarship for a student in music enrolled in his or her first two years at the University. The scholarship was established in memory

of Miss Pommer's parents, William and Stella Pommer. Mr. Pommer was for a number of years a professor of music in the University of Missouri.

Almeda Carol Horton, St. Louis

Sigma Alpha Iota Scholarship: This scholarship is given on the basis of ability, talent, and financial need to a women student member of Iota Lambda Chapter of Sigma Alpha Iota. The St. Louis alumnae of Sigma Alpha Iota established this scholarship.

Vonna Dee Beeks, Trenton

Stephens Medal: A gold medal is awarded annually for the best oration by any student at the University who has not received his bachelor's degree. It was established in 1868 by James L. Stephens of Columbia.

Margaret C. Garner, Owensville

University Band Scholarships: A stipend of \$50 per year is awarded to each member of the University Band who participates in the band program throughout the year. Members are chosen by audition and may or may not be enrolled for credit in Music 43, University Concert Band. The band organization serves athletic, military, and concert functions. These scholarships were established in 1910 by the Board of Curators.

Scholarships and Awards for Athletic Achievement

Alumni Development Fund Athletic Scholarships: A stipend of \$250 is offered to one or more students with athletic ability who have qualified for Curators Scholarships or Awards in the freshman year and who give promise of academic and athletic achievement as sophomores. The scholarships were established in 1956 by the Alumni Development Fund from funds contributed to the University by alumni and friends of the University.

Donald Angerer Memorial Football Scholarship Award: This award is given annually to a freshman or varsity football player who has shown the most dedication and service to his respective team. Scholarship and character will be considered by the football staff in recommending the recipient of this award.

Richard Paul Bernsen, Ferguson

Athletic Scholarships: Students with special interests in athletic competition may apply for scholarships, established in 1952 by the Committee on Intercollegiate Athletics, under the regulations of the Missouri Valley Intercollegiate Athletic Association of which the University of Missouri is a member. These scholarships are awarded by the Committee on Aids and Awards and, according to the rules of the MVIAA, may be granted for only one academic year. Students may apply for renewal which will be decided on the basis of scholarship, athletic achievement, conduct, and need. There are four types of scholarships:

- 1—providing fees, books, board, and room,
- 2—providing fees, books, and board,
- 3—providing fees, books, and room,
- 4—providing fees and books.

Each numbered scholarship may be increased by \$15 per month for laundry and incidentals, if specified in the award and for as many months as are indicated, up to a maximum of nine months. Scholarships carrying this additional sum will be numbered 1A, 2A, 3A, 4A with the months for which the extra stipend is payable indicated in the scholarship.

Applications and copies of the MVIAA and committee regulations may be obtained from the Secretary, Athletic Scholarship Committee, 130 Jesse Hall. Most high school principals also have application blanks.

David A. Blanton, Sr., Athletic Scholarships: The will of David A. Blanton, Sr., established an endowment, the income from which is to provide an annual scholarship in athletics. The recipient is selected on the basis of financial need, athletic ability and leadership in football. Recommendations for the recipient will be made by the Director of Athletics and the football coaching staff.

Michael E. Eader, Lincoln Park, Mich.

Phil Cotton Golf Scholarship: The family of the late W. Phillip Cotton has established an endowment, the income from which will be used as scholarships for students participating in intercollegiate golf competition at the University. The stipend to any recipient shall be from \$50 to \$300, as determined by the selection committee, taking into consideration the money available from the endowment. This fund, established in 1959, has been added to by friends of the Cotton family.

William L. Crawford, Columbia

Randolph G. Snider, Poplar Bluff

Edward J. Kaminski, Jr., Lebanon, Ill.

John Michael Marsh, Webb City

Fidelity Educational Foundation Scholarship in Athletics for Academic Achievement: A stipend of \$100 annually is to be awarded to the senior letterman of the varsity football squad who has the highest academic average in the College of Arts and Science. This recipient will be selected at the close of each regular football season. This scholarship was established in 1961 by the Fidelity Educational Foundation of Missouri.

Francis Peay, Pittsburgh, Pa.

A. P. Green Fire Brick Co. Athletic Scholarship: An annual scholarship of \$1000 is awarded to an outstanding athlete on the basis of high moral character, scholarship, and participation in intercollegiate athletics. The recipient is selected by the athletic scholarship committee after considering the recommendations of the coaching staff. The scholarship was established in 1961 by the A. P. Green Refractories Co., Mexico, Mo.

Dan M. Schuppan, Columbia

Roy P. Hart Scholarships: Refer to page 38.

Gwinn Henry Award: A prize of \$25 is awarded to the second-year man on the football squad who, by his observance of the football rules of training and the instructions of the coaching staff, and by his exemplification of his spirit of cooperation with his teammates, has contributed most to the development of the team. Earl Nelson of St. Louis established this award in 1936 in honor of Gwinn Henry, a former football coach at the University.

Martin R. Berg, Riverside, Ill.

M Men's Scholarship Trophy: A silver plaque is awarded to the senior athlete having the best scholastic record during his entire period at the University. It was established in 1916 by James A. Gibson and has been maintained by the M Men of Missouri since 1926.

Jerry Gordon Crumpler, Jefferson City

Missouri Girls' Golf Association Scholarships: One or more scholarships are available each year to girls on the basis of their interest in golf, good sportsmanship, financial need, and scholastic ability. Recipients shall be selected from among the girls who participate in the Association's annual golf tournament. The first scholarship of \$500 was given in 1962 by the Missouri Girls' Golf Association. The donor may vary the amount of the stipend according to the availability of funds.

Sue Ann Asher, Rolla

Marsha A. Feig, Sedalia

Barbara A. Bubany, St. Louis

Marsha C. Gum, St. Joseph

Missouri Senior Golf Association Scholarships: Two scholarships of \$300 each are available to Missouri boys who are golfers with satisfactory scholarship and have a need for financial

assistance in order to attend the University. One scholarship is designated in memory of Dr. H. A. Lowe, Sr., and the other in memory of James T. Blair, Jr., former Governor of Missouri. These men were directors of the Missouri Senior Golf Association. Application will be handled by Athletic Director Don Furot, 20 Rothwell Gym, and final selection will be made by the Athletic Section of the Committee on Aids and Awards.

James Louis Hibler, St. Joseph
Jack Hallford Garvin, Jefferson City

Thomas George Scharlau, Kansas City
Myron D. Scott, Eldon

Missouri State Amateur Golf Association Scholarship: The University of Missouri is one of several schools designated by the Missouri State Amateur Golf Association to participate in its scholarship program. Stipends of \$300 per year are available for high school seniors who have shown outstanding interest in golf. The scholarships may be renewed each year for four years subject to satisfactory progress. Details concerning the scholarships may be obtained from Don Furot, Chairman of the Selection Committee of the Missouri State Amateur Golf Association, Columbia, Mo., Final approval of recipients will be made by the Committee on Aids and Awards.

John J. Campbell, Independence
Jerry L. Clark Joplin
Edward J. Kaminski, Lebanon, Ill.
Stephen R. Loyd, Carthage

William T. Sloan, Milan
Donald E. Steen, Ballwin
Herbert E. Studer, Jr., Sedalia
William C. Sutton, University City

Big Eight Intercollegiate Conference Medal: This medal is awarded by the conference to one student in the graduating class of each member school for outstanding achievement in athletics and scholarship. The award was established in 1929 by the Missouri Valley Intercollegiate Athletic Association.

Ralph (Robin) A. Lingle, Jr., Philadelphia, Pa.

Walter Robertson Fund for Deserving Members of the University of Missouri Football Squad: This fund is used for deserving members of the football squad as determined by the athletic director. These scholarships must conform to the regulations of the Missouri Valley Intercollegiate Athletic Association of which the University of Missouri is a member. The fund was established in 1952 by the will of Mayme Robertson in honor of her husband.

Henry F. Schulte Award: An award of about \$25 is made to the first-year man on the football squad who has contributed most to the development of the team. It was established in 1926 by Earl Nelson of St. Louis in honor of Henry F. Schulte, former football coach at the University.

Stephen D. Sharp, Kansas City, Kans.

Virgil Spurling Memorial Football Scholarship: An annual scholarship of \$500 is available for a varsity football player chosen on the basis of athletic ability, good citizenship, and academic achievement. This scholarship was established in 1961 by Harry Welsh, Jr. of Kansas City, in memory of Virgil Spurling, who served the University for many years as the Executive Secretary for the Committee on Intercollegiate Athletics. Alumni and friends have made additional contributions to this fund.

Kenneth E. Boston, Hillsdale, Ill.

Carl Yeckel Scholarship: A stipend of \$135 per year will be paid in nine monthly installments of \$15 each to a member of the football squad recommended by the head football coach and the director of athletics. The recipient's name is to be engraved on a plaque. Selection will be based 25 percent on academic achievement, 25 percent on citizenship, and 50 percent on football ability and value to the team. Holders of athletic scholarships are eligible since conference rules allow such a payment to cover laundry and incidentals. It was established in 1957 by Phi Yeckel, Ennis, Mont., brother of Carl Yeckel who, during his sophomore year, developed Hodgkins disease and despite the disease continued to engage in athletics until his senior year.

William W. Bates, Storm Lake, Ia.

Military Scholarships and Achievement Awards

The University of Missouri, Columbia, offers Reserve Officer Training Corps programs in all of the military services—Air Force, Army, Navy, and Marines. The Marine program is included in the Navy program. Each of the services offers four year scholarships which provide tuition fees, books, uniforms and \$50 per month during the four years that the student is working on a bachelor's degree.

Each service has its own manner of selecting candidates which includes the evaluation of the high school academic record, and certain specific tests which are given for selection purposes. In addition, each recipient must be able to pass the physical examination required by the service which he plans to enter.

In accepting the scholarship, the recipient is obligated to maintain acceptable academic performance, participate in certain summer training programs, accept a commission in the service, and to serve on active duty for a specified length of time after graduation.

Students who do not qualify for a four year scholarship, but volunteer to participate in the ROTC program, may receive uniforms and \$40.00 per month for participating during the junior and senior years. Such students contract to accept a commission and serve on active duty after graduation.

Students wishing to participate in any of the ROTC programs, either scholarship or non-scholarship, should contact the service of their choice early during the senior year of high school. Students attending other colleges or universities, expecting to transfer to the university may arrange to participate in an ROTC program during the junior and senior years. Advance arrangements should be made with the service of their choice.

Further information should be obtained by writing to one of the following:

AIR FORCE

Professor of Aerospace Science
Crowder Hall
Columbia, Mo.

NAVY AND MARINES

Professor of Naval Science
Naval Armory
Columbia, Mo.

ARMY

Professor of Military Science and Tactics
Crowder Hall
Columbia, Mo.

The Air Force Association Award: A medal is awarded to the outstanding AS IV AFROTC cadet selected on the basis of demonstrated leadership, air science and other academic grades, and observed officer qualities during the Air Force ROTC advanced course. It was established in 1950 by the Air Force Association.

American Legion Medals: Awarded to an outstanding senior in each military branch of ROTC.

American Society of Military Engineers Medal: A limited number of gold medals are awarded to outstanding advanced ROTC students throughout the United States who have excelled in engineering studies.

Armed Forces Chemical Association Award: The award is given to an outstanding senior student in the Army, Navy and Air Force ROTC who excels in chemistry, chemical engineering or an allied science.

Armed Forces Communications and Electronics Association Honor Awards: A gold medal is awarded each year to one outstanding senior Army, Naval, and Air Force ROTC cadet in each service who is majoring in electrical engineering. The recipients are selected jointly by the appropriate ROTC department and the Dean of the College of Engineering. The award will be based on demonstrated qualities of leadership in ROTC, high moral character, aptitude for military or naval service, academic records, and leadership in recognized campus activities, especially in the fields of communications, electronics, or photography. These awards were established by the Armed Forces Communications Association of Washington, D. C.

Association of United States Army Medals: A medal is awarded to a senior Army ROTC cadet who is outstanding in leadership; one to the senior Army ROTC cadet and one to the junior Army ROTC cadet who are outstanding in artillery tactics and technique. These awards were established by the Association of the United States Army.

Board of Curators Medals: The Board of Curators in 1931, with later additions, has established the following medals for proficiency in the ROTC programs:

Marksmanship: A medal is awarded to the student in each ROTC program based up the highest average score in marksmanship during the current year.

Elementary Student Proficiency: A medal is awarded to the outstanding student in each of the freshman and sophomore courses of the Army, Naval, and Air Force ROTC programs, based upon his University ranking, his standing in ROTC, and his aptitude for general service.

Advanced Student Proficiency: A medal is awarded to the outstanding student in each of the junior and senior courses of the Army, Naval, and Air Force ROTC programs, based on his University ranking, his standing in ROTC, and his aptitude for general service.

Advanced Student Proficiency: A medal is awarded to the outstanding student in each of the junior and senior courses of the Army, Naval, and Air Force ROTC programs, based on his University ranking, his standing in ROTC, and his aptitude for general service.

Summer Camp or Cruise Proficiency: A medal is awarded to each of the two outstanding University of Missouri students who are rated as most proficient at the Army ROTC summer camp, to the two students with the best record in the first and second Air Force summer camps, respectively, and to the regular NROTC midshipman with the best record based upon average grades of the three summer cruises.

Chicago Tribune Awards: A silver medal is awarded to each of two outstanding cadets or midshipmen of the Army, Naval, and Air Force ROTC in the basic course. A gold medal is awarded to each of two outstanding cadets of the Army ROTC in the advanced course, in the Air Force ROTC in the third year of the course, and to the NROTC midshipman who has the highest grades in Navigation (junior year). The Chicago Tribune Publishing Co. established these awards.

Daughters of American Revolution Award: A medal is awarded annually to an outstanding cadet enrolled in the Army ROTC for the freshman year. The Columbia Chapter of the Daughters of the American Revolution established this award.

Daughters of Founders And Patriots of America Award: A medal is awarded by the Missouri Chapter of the Daughters of Founders and Patriots of America to an outstanding cadet enrolled in Army ROTC for the freshman year.

General Dynamics Award: This award is granted to the outstanding senior in each ROTC branch on the basis of demonstrated leadership and officer qualities.

Julius Horowitz Award: Awarded annually to the graduating senior student who, as a midshipman, has demonstrated the most outstanding characteristics of military appearance, personal bearing and command presence.

Marine Corps Association Award of Merit: This award is made to the outstanding NROTC graduate to be commissioned in the U. S. Marine Corps making the highest average in Naval ROTC subjects for his junior and senior years. It consists of a free membership in the Marine Corps Association and a two-year subscription to the *Marine Corps Gazette*.

U. S. Naval Institute Award of Membership: Two awards were established in 1952 by the U. S. Naval Institute; one to the outstanding midshipman in the regular program making the high-

est average in Naval ROTC subjects for the first three and one-half years; the other award is offered to a student in the contract program under the same provisions. The awards consist of free membership in the U. S. Naval Institute and a one-year subscription to *U. S. Naval Institute Proceedings*.

Reserve Officers Association Awards: A medal is offered, one each, to an outstanding sophomore in Army, Naval, and Air Force ROTC, based upon University standing, ROTC grades, and aptitude for general service as shown during the year. A medal is also offered, one each, to an outstanding senior in Army, Naval, and Air Force ROTC, on the same basis.

Scabbard and Blade Awards: This honor society of ROTC cadets and midshipmen offers annual awards to the outstanding cadet in the first-year course of each of the three ROTC programs.

Scabbard and Blade Scholarships: Two scholarships of \$100 each are offered, one to a junior and one to a senior ROTC student, based on demonstrated excellence in ROTC studies and financial need. Recipients are recommended by a committee of campus ROTC faculty and Scabbard and Blade representatives. Recipients must have signed an agreement to accept a commission with the Army, Navy or Air Force when offered. This scholarship was established in 1965.

Jack Ray Carey, Macon
Alois Francis Kertz, Bloomsdale

Sons of the American Revolution Medal: One medal is provided for a cadet in each of the ROTC programs. The recipients are chosen on the basis of leadership, soldierly bearing, and excellence.

Superior Cadet Ribbon Award: This award is made annually to a member of each class in the Army ROTC, selection to be made by a board established by the PMST. Those eligible for consideration must be regularly enrolled students in Army ROTC, in the upper fourth of their ROTC class and in academic work, and must be recommended by the PMST and the dean of the division in which the student is enrolled. Criteria for selection also include military and academic leadership and potential officer qualities. The award was established by the Department of the Army.

Veterans of Foreign Wars Medals: A medal is awarded to the one outstanding cadet in each of the senior courses of the ROTC programs, based on his University rank, his standing in ROTC, and his aptitude for general service. Boone County Post 280 of the Veterans of Foreign Wars established these awards.

Awards For Organized Groups

Alumni Interfraternity Council Cup: The cup is awarded on a semester basis to the fraternity pledge class having the highest scholastic average for the semester, the recipient to be designated by the Dean of Students. It is a traveling trophy, the organization receiving it being entitled to retain the trophy until the next award is made.

Board of Curators Cups: A silver cup is awarded each year to the best drilled unit in each of the Army, Naval, and Air Force programs. The cup will be retained by the University but will have inscribed upon it the name of the unit commander and the unit winning the award.

Interfraternity Council Cup: This cup is awarded annually to the fraternity having the highest scholastic average for the year.

Sigma Chi Foundation Fraternity Scholarship Cup: This cup is awarded annually to the fraternity, exclusive of those fraternities which draw their membership entirely from one division, with the highest scholastic averages for the year. This cup, which was established in 1946, will be awarded annually for twenty years and then awarded permanently.

Tom K. Smith Fraternity Scholarship Cup: This cup is awarded annually to the fraternity having the highest scholastic average, exclusive of those fraternities which draw their membership entirely from one division. It was established in 1922.

Women's Panhellenic Scholastic Cup: This cup is awarded to the sorority having the highest scholastic average for both semesters of the previous school year. It was established by the Women's Panhellenic Association.

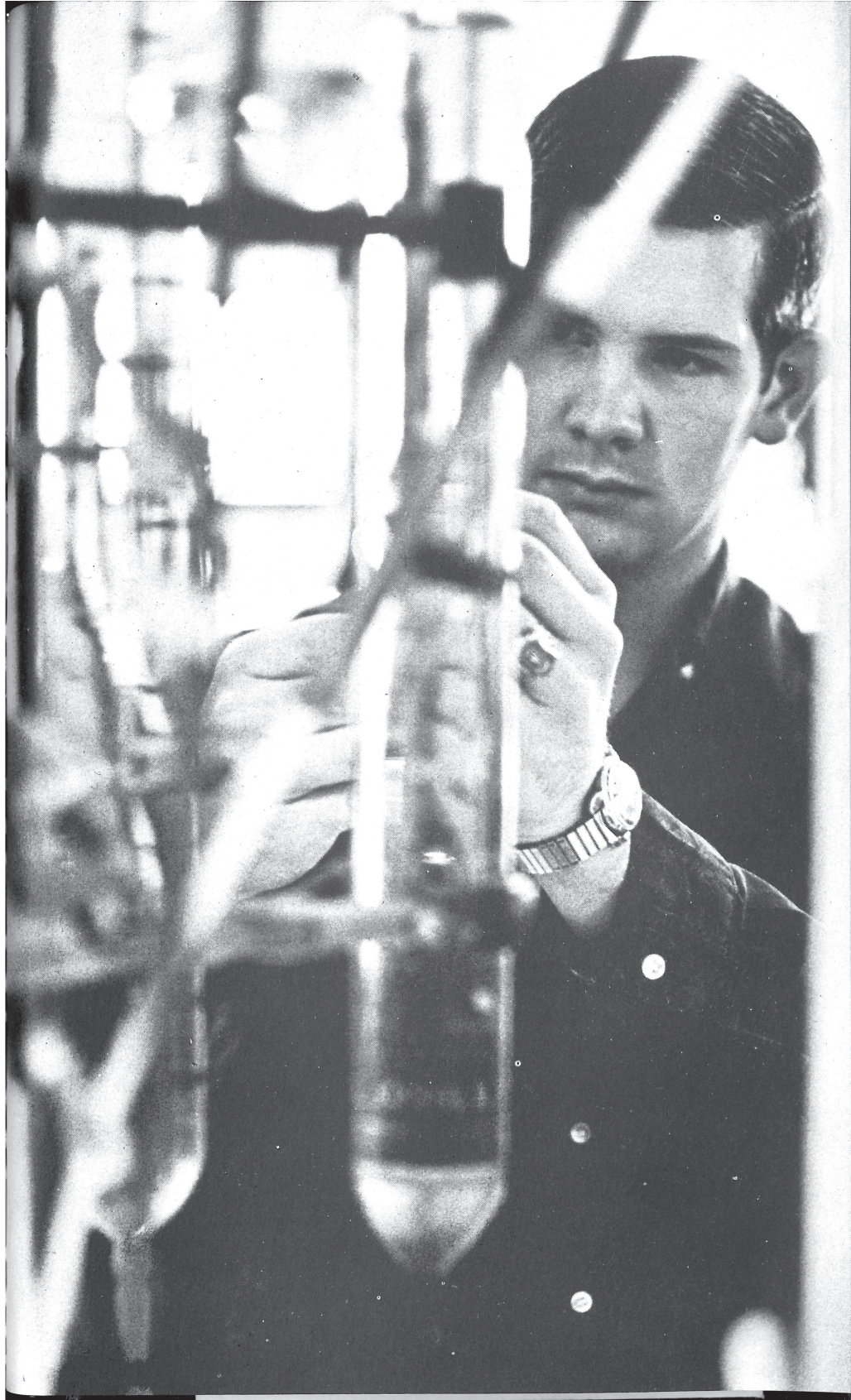

GRADUATE FELLOWSHIPS, SCHOLARSHIPS AND PRIZES

Aleppo Grotto Scholarships in Education: Refer to page 36.

Arthur Andersen Fund in Accountancy: Refer to page 33.

Associated General Contractors of Missouri Graduate Scholarship: A \$500 scholarship is awarded to a graduate student in the field of construction management. The recipient shall be a Missouri resident chosen at the completion of his undergraduate work at the University of Missouri either at Columbia or Rolla. Preference shall be given to those students who held the undergraduate scholarship sponsored by the Associated General Contractors of Missouri.

Michael D. Fritz, Columbia

E. M. Carter Memorial Award: An annual award of \$100 is presented to a graduate student from Missouri in the first year of graduate work in the field of education. The award is made on the basis of need, superior scholarship, and professional promise as a classroom teacher as determined by the faculty of the College of Education. The award was established by the Missouri State Teachers Association in memory of E.M. Carter who served as secretary during the years 1907-1909, 1912-1937.

Marlynn L. Finley, St. Ann

Congressional Fellowship: An annual fellowship of \$4500, payable in twelve equal installments, is awarded to a graduate student in political science who has substantially completed on-campus requirements for the doctoral degree. The recipient will be assigned to the office of one of the members of the Missouri delegation in Congress, and, where possible, will be attached to the fellowship group sponsored by the American Political Science Association in Washington, D.C. Criteria established by this association will be followed by the chairman of the Political Science Department and the Dean of the School of Business and Public Administration in recommending a recipient. Established by the Board of Curators, March, 1965.

Curators Grants-in-aid to Foreign Graduate Students and Displaced Persons: The Curators of the University of Missouri provide a total of twenty-five grants-in-aid for foreign graduate students and displaced persons desiring to enroll in the University of Missouri Graduate School and needing financial assistance. The grants-in-aid are equal to the amount of the incidental fee. Application blanks and detailed information may be obtained from the Dean of the Graduate School.

Hernan Acevedo, Panama

Ahmet Ali Arzan, Columbia

Twum Bofo, Ghana

Young Huei Chang, Columbia

Connie K. Kang, Columbia

Duk Chong Kim, Chicago, Ill

ElSayed Abdel Rehim Kotby, Columbia

Adolfo G. Lopez, Columbia

Brajendra N. Mishra, Columbia

Chandra M. Mukherji, Columbia

Uma Nag, India

Jagan Nath Panda, India

Ishwarlal P. Patel, India

Iobal Ahmed Poshni, Pakistan

Abdulla Sirri Sakati, Columbia

Ricardo G. Salamante, Philippines

Syamal Kumar Sengupta, India

Dharm Vir Singh, Columbia

Ram Binod Singh, Columbia

Ye Sook Son, Korea

Probodh K. Srivastava, Columbia

Ning Sang Wong, Chicago, Ill.

Akemichi Yamada, Kansas City

Hsieh Chi Yeh, China

Curators Grant-in-aid (Summer 1965)

Hernan Acevedo, Panama

Agwu Agwu, Nigeria

Tesfahun Ayele, Ethiopia

Umesh Bhargava, India

Jian Kong Chang, Malaysia

Burhandeen A. Daghestani, Syria

Radwan El-Jundi, Syria
 Kiritkumar Jariwala, India
 Mahesh Jesrani, India
 Ja Young Joh, Korea
 Shahin Khalili, Iran
 Radhakrishna Lillaney, India
 Kantilal Mehta, India
 Brajendra Mishra, India
 Keyhan Molavi-Azad, Iran
 John B. Muckalazi, Columbia
 Uma Nag, India
 J. Douglas Odolla, Kenya
 Anthony Pan, China
 Ishwarlal P. Patel, India
 Blanca M. Peres, Cuba
 Iqbal Poshni, Pakistan

Husani Saifee, Pakistan
 Mohammed Shahriari, Iran
 Balwant Singh, India
 Dharmivir Singh, Columbia
 Ram Binod Singh, Columbia
 Jamil Sofer, Iran
 Probodh Srivastava, Columbia
 William Ssali, Uganda
 Kamala Tripathi, Columbia
 Ryunghy Won, Korea
 Ning Sang Wong, China
 Akemichi Yamada, Kansas City
 Shin S. Yao, Bellevue, Wash.
 Hseih-chi Yeh, China
 Mahomood T. Zahedi, Iran

Curators Scholarships for Honor Graduates of Missouri Colleges: The Board of Curators offers scholarships equal to the incidental fee for the first two semesters of the school year immediately following the student's graduation from college, to the students attaining the highest scholastic rank in the graduating class of the following fully accredited Missouri colleges and schools: Central College, College of St. Teresa, Culver-Stockton College, Drury College, Fontbonne College, Lincoln University, Lindenwood College, Maryville College, Missouri Valley College, Park College, Rockhurst College, St. Louis University, Tarkio College, Washington University, Webster College, Westminster College, William Jewell College, Central Missouri State College, Northeast Missouri State Teachers College, Northwest Missouri State College, Southeast Missouri State College, South-west Missouri State College, and Harris Teachers College.

In the event that the first-ranking graduate fails to accept the scholarship, it may become available for the graduate who stands second; or, eventually for the one who stands third, but no lower. Certification of the student's attainment is to be made by the proper official of the institution to the Dean of the Graduate School.

Carol Jean Patterson, Kansas City

Curators Scholarship For Members of Faculties of All Accredited Junior Colleges and All Colleges, State Colleges and Universities: Twenty-five scholarships in the amount of the incidental fees for two semesters are available for full-time faculty members of accredited junior colleges of Missouri, the state teachers college, state colleges, Harris Teachers College and the institutions which are members of the Missouri College Union. The awards shall be made on a competitive basis to individuals who will devote full-time to graduate work leading toward an advanced degree.

Robert B. Beach, Springfield
 Vencil Jean Bixler, Springfield
 Alice T. Bowers, Springfield
 Charles Edward Keseman, Warrensburg

Marie Marion Lewis, Hannibal
 Dennis Jay O'Brien, Kirksville
 Inman Al Rouce, Jefferson City
 Keith B. Schott, Warrensburg

Curators Summer Session Scholarship for Members of Faculties of Missouri Colleges: The stipend for these scholarships is equivalent to the amount of the incidental fee. They are available to five members of each faculty of accredited junior colleges in Missouri, state teachers college or state colleges, Harris Teachers College, and the institutions which are members of the Missouri College Union. Application forms may be secured from the president of each eligible institution.

Donald J. Amelon, Cape Girardeau
 Thomas C. Bailey, Fulton
 Beatrice E. Bartlett, Columbia

Robert B. Beach, Springfield
 Vencil J. Bixler, Springfield
 Alma Jean Blake, Jefferson City

Alice T. Bowers, Springfield
Gloria Joyce Bowman, Springfield
William E. Brame, Warrensburg
Sanford Brandon, Columbia
Clyde E. Browning, Maryville
Sharon M. Browning, Maryville
Stanley Milton Burgess, Springfield
Penelope B. Carroll, Columbia
James Chao, Fayette
Luther Louis Clauss, Jr., Fulton
Elizabeth M. Clendaniel, Kirksville
Dewey Combs, Jr., Trenton
Quiester Craig, Jefferson City
Loren L. Denney, Springfield
Rita R. Diekroeger, Columbia
Robert L. Dorsch, Springfield
Bernice G. Dry, Kirksville
John Howard Dudley, Fulton
James A. Edwards, Springfield
George W. Flattery, Springfield
Floyd M. Gabel, Fayette
Frederick J. Gies, Springfield
Richard Greaves, Fulton
Dennis Merle Grev, Columbia
Thomas M. Hairabedian, Warrensburg
William F. Halcomb, Cape Girardeau
Duane L. Hartley, Springfield
Harold C. Hein, Springfield
Richard H. Helmick, Jr., Columbia
Augusta Louise Hinde, Fulton
Richard R. Holmes, Canton
Wayne Holmes, Nevada
Charles T. Jones, Jr., Fulton
Russell M. Keeling, Liberty
Charles E. Keseman, Warrensburg
Earl K. Keth, Warrensburg
Mary Elizabeth Kirkman, Columbia
Terrance M. Ledgerwood, Boonville
Louann Belle Lewright, Columbia
Roy Mayfield, Springfield
John McCallum, Marshall
Dorothy J. Merrill, Columbia
Randall W. Meyer, Jr., Springfield

Larry D. Miller, Fulton
Joseph L. Mitch, Kirksville
Loren D. Mochn, Nevada
J. Edward Morrissey, Columbia
Robert A. Murphey, Fayette
Olan C. Oatman, Springfield
Thomas E. Padgett, Jr., Bolivar
Everett R. Payne, Jr., Springfield
Lawrence K. Peck, Moberly
Ralph J. Pink, Kirksville
Ronald S. Preuss, Boonville
John Redmond, St. Joseph
Norman Reves, Columbia
Aven Lee Roberts, Boonville
Eugenia R. Roberts, Boonville
Orin Ray Robinson, Springfield
Charles G. Rogers, Boonville
Inman Al Rouse, Jefferson City
Roy A. Ruffner, Fulton
Nancy K. Russell, Columbia
Hubert N. Schrodt, Jr., Moberly
Donald D. Schwalf, Warrensburg
Jack C. Scott, Columbia
Keith B. Scott, Warrensburg
Louis B. Sewell, Cape Girardeau
James M. Siefkas, Fayette
Joseph E. Smith, Jefferson City
Doris D. Stevens, Jefferson City
Catherine S. Strickler, Fayette
Anita Marie Taylor, Warrensburg
Nancy Taylor, Columbia
Randall W. Tedlock, Trenton
William N. Thompson, Cape Girardeau
William D. Treese, Sr., Maryville
Joseph E. Valentine, Springfield
Jerry E. Vittetoe, Moberly
Donald E. Wallis, Warrensburg
Mary Frances Weaver, Fulton
Charles R. Wells, Boonville
Leona Whitton, Kirksville
Eva G. Wright, Jefferson City
Charles L. Wyrick, Jr., Columbia

Winterton Conway Curtis Scholarship: A scholarship for summer study at a Marine Biological Station is awarded to a graduate student in zoology. This stipend is the income from an endowment established in 1931 in honor of Winterton Conway Curtis in recognition of his thirty years of teaching and research at the University.

Eisenstein Prize: At the time of the spring Commencement an award of \$50 is made to an outstanding graduate student in physics. The prize was established in honor of Albert S. Eisenstein, professor of physics from 1947-1953.

William F. Brinkman, St. Genevieve

Fidelity Educational Foundation Scholarship in Economics: Refer to page 33.

Fidelity Educational Foundation Scholarship in English: A stipend of \$100 shall be awarded to a graduate student for the best original piece of research in English. The recipient shall be recommended by a committee appointed by the chairman of the department of English.

Fidelity Educational Foundation Scholarship in Psychology (Animal Learning): Refer to page 31.

The Francis Scholarship in Creative Literature For Women: The stipend of \$600 is available for one academic year to be used by the recipient for research in the field of creative literature in Europe or elsewhere. The recipient must hold either a bachelor's degree from the University of Missouri or a degree from the Graduate School of the University, preferably the latter.

The Francis Scholarship In Public Affairs For Men: The stipend of \$600 is available for one academic year for advanced study in Europe or elsewhere. The recipient must hold either a bachelor's degree from the University of Missouri or a degree from the Graduate School of the University, preferably the latter. It is the intent of this scholarship to encourage graduate study along the lines of government, politics, or international relations by a candidate who does not expect to make diplomacy or politics his life's work, but rather to take an active part in business and public affairs.

James Hugh Wilson, Poplar Bluff

A. P. Green Company Clay Mineral Fellowship: This fellowship is awarded to a male graduate student in the Department of Geology, at either the master's or the doctor's level, for one or two years' tenure, respectively. Research is on clays. The stipend is \$1,250 annually, plus \$200 for necessary travel. An additional \$550 is allotted for equipment and research expenses. Application should be addressed to the Chairman of the Department of Geology.

Arthur L. Reesman, Grand Forks, N.D.

Gregory Fellowships: These fellowships stipends which vary from \$1,000 for first-year graduate students to \$1,500 for students who are on the final year of a doctoral program. There are a few "Distinguished Gregory Fellowships" at \$1,800 available for beginning graduate students. Holders of Gregory Fellowships are allowed to engage in outside work only with the consent of the Dean of the Graduate School and the professor of the major subject, but in any case not to exceed one quarter time as a teaching assistant. In any event, an additional grant may not exceed \$1,000. On recommendation of the Dean of the Graduate School and major professor, the Executive Board may deprive a student of his fellowship if it appears that he is not devoting himself as he should to his work. Application blanks may be obtained from the Dean of the Graduate School, 205 Jesse Hall.

William A. Clippard, Independence
Alan R. Havig, Owatonna, Minn.
Jack E. Hill, Rogers, Ark.
Katherine Hill, Doniphan

Donna Jo Jones, Council Bluffs, Ia.
Terrance E. Meeham, San Francisco, Calif.
James E. Wuenscher, Afton

Harry E. Hammond Prize in Physics: The family and friends of the late Dr. Harry E. Hammond, professor of physics, have contributed funds to the University for the establishment of an annual prize of \$50 to be awarded in Professor Hammond's memory. The prize is designated for a graduate student who has made or is making the most significant contribution to the undergraduate teaching program in physics. This is to serve as an incentive toward better teaching which was one of Dr. Hammond's lifelong goals. The fund was made a permanent award through the establishment of an endowment by his wife, Elizabeth H. Hammond.

Paul L. Leath, Columbia

David M. Hardy Scholarship in Co-op Management: Refer to page 26.

Leonard Haseman Scholarship in Entomology: Refer to page 27.

Haskins and Sells Foundation Faculty Grant: Students for advanced degrees in accountancy who are teaching in the School of Business and Public Administration will be considered for a

grant of \$1000 provided by the Haskins and Sells Foundation, Inc. Selection of recipients will be made by the Dean of the School of Business and Public Administration with the help of the senior faculty members in accountancy. The donor established this grant in 1960 for the purpose of providing help and encouragement to those who are definitely preparing for teaching careers in accounting.

Shirl Dean Strauser, Columbia

I.N.G.A.A. Scholarships in Business Communications: (See pages 33, 44.)

Alan Logan Atterbury, Columbia

Morris E. Jacobs Fellowship in Journalism: The Key Men's Foundation of Bozell and Jacobs, Inc., Advertising and Public Relations, has established a \$500 annual fellowship for a graduate student in the School of Journalism majoring in advertising.

James C. Sterling, Bolivar

Kawneer Company Scholarships: See page 33.

James K. Monroe, Kirkwood

Charles Kiepe Scholarships: Scholarships with a stipend of \$700, open to graduate students in agriculture, are awarded under the same conditions as apply to the Gregory scholarships. Application blanks may be obtained from the Dean of the Graduate School. This fund was established in 1932 by the will of Charles Kiepe of Cape Girardeau.

Jagan Nath Panda, India

Samuel H. Kress Foundation Fellowships in Art History: Two fellowships amounting to \$2,000 each have been established for a period of nine years, the first to be awarded for the academic year 1966-67; a Summer Travel Fellowship is established for a similar five year period. These fellowships are for graduate students in Art History in the Department of Art History and Archaeology.

Edward K. Love Fellowships: The Board of Governors of the Edward K. Love Foundation for Wildlife Conservation has established four fellowships amounting to \$1,500 each, plus provision for field expenses. Preference will be given to graduates of accredited Missouri colleges. Appointments for the fellowships, which are renewable, are recommended by the Administrative Committee of the Missouri Cooperative Wildlife Research Unit.

Gerald Herting, Salem, S.D.

Michael F. Sorensen, Sioux Falls, S.D.

Jerry M. Conley, Columbia

Ralph Wayne Weier, Piedmont

Mary Alice Sherman, Foley

Daniel E. Hatch, Columbia

Mahan and McAnally Prizes: The following prizes offered by the Department of English are open to graduate students:

The Mahan Poetry Prizes

The Mahan Non-Fiction Prizes

The Mahan Story Prizes

The Mahan Medal for English Semester Essays.

Dates and conditions of these literary contests are posted by the Department of English.

E. P. Meiners Memorial Scholarship in Entomology: Refer to page 27.

Walter Miller Classical Fellowship: The stipend of \$1000 a year is available normally to candidates interested in undertaking a program leading to the A.M. degree in classical languages and archaeology. It was made available by Walter Miller, former professor of classical languages and archaeology at the University and dean of the Graduate School.

David B. Brennan, Drexell Hill, Pa.

Missouri Extension Fellowship: A stipend of \$600 is awarded to a selected staff member of the University of Missouri Agricultural Extension Service to encourage professional improvement

by pursuing an advanced degree. County staff members are eligible for the fellowship for attending the University of Missouri or any other approved university. State staff members are eligible only when they attend an approved school other than the University of Missouri. Applications for the fellowship should be made at least 90 days prior to the opening of the school term which the applicant plans to attend. Applications should be made at the office of the Dean of the Extension Division. This fellowship fund was established in 1961 by the Missouri County Agents Association, the Home Agents Association and Epsilon Sigma Phi, honor society for agricultural extension workers.

Curtis Neale Painter Award: See page 35.

Ernest J. Palmer Memorial Scholarship Fund: See page 32.

Peabody Scholarship in Education: The income on \$6,000 is available to a graduate student in the field of education. The stipend is awarded on the same conditions as apply to Gregory Scholarships. The trustees of the Peabody Education Fund established this fund in 1912.

Donna Jean Davis, Columbia
Frederick Amos Schug, St. Louis

Peace Corps Fellowships: One or more fellowships of \$1000 each are available for persons who have completed their tour of duty with the Peace Corps and are continuing their studies toward a graduate or professional degree.

Gerald D. Mills, St. Louis
Harry D. Silsby, Springfield

The **Department of Physics** usually administers one or more industrial fellowships for advanced graduate work. The fellowships are generally granted to students who have demonstrated their ability to pursue original research.

The **Price Waterhouse Foundation** contributes \$1,000 annually to be used for the benefit of the accounting staff or graduate accounting students with primary emphasis on preparation for the teaching of accounting.

Robert E. Bennett, Columbia
Austin L. Hamilton, Tishomingo, Okla.
Thomas D. Hubbard, Columbia
Charles T. Hays, Bowling Green, Ky.

James P. Jennings, Columbia
Ira M. Reed, Columbia
Keith B. Scott, Warrensburg

Savings and Loan Fellowships or Scholarships: The Missouri Savings and Loan League awards annually \$750 to a graduate student or one or more scholarships to undergraduate students who are interested in real estate and savings and loan institutions. Ability, character, and financial need of the applicant may be considered.

Michael O. Rigg, Kansas City

Frank Harrelson Scott Graduate Student Award in Journalism: An annual prize of \$100 is given to a graduate student in journalism for the best Master's thesis of the year on the most timely subject. The selection of winner is to be made by the faculty of the School of Journalism. This award was established by Mr. and Mrs. Frank Harrelson Scott of Sarasota, Fla.

John T. Russell, Kansas City

Shell Fellowship: This fellowship carries a stipend of \$1,800 plus fees and is shared in alternate years by the Chemical Engineering Department and the Chemistry Department. The fellowship was established by Shell Companies Foundation, Inc.

Albert J. Epperly, Columbia

The Floyd Calvin Shoemaker Fund in Missouri History: Awards of \$25 each are to be recommended by professors in charge of seminars in history for the best paper written on a subject in the field of Missouri history. Grants of \$25 and \$50 may be made to graduate students in history as an aid to furthering their graduate studies and research on Missouri history. This money may be

used for the purpose of supplementing cost of travel to other libraries, to purchase needed microfilm, copy of records, or to carry on other activities connected with Missouri historical research. The fund was established in 1959 by Floyd C. Shoemaker, now retired secretary of the Missouri State Historical Society.

William E. Foley, Columbia
Norman Crockett, Columbia
Lester B. Baltimore, Columbia

E. Sydney Stephens Memorial Fellowship: This fellowship, which is renewable, has a stipend of \$1,260 per year. It is awarded to students in the field of wildlife conservation who are recommended by the Administrative Committee of the Missouri Cooperative Wildlife Research Unit. It was established in 1951 as a memorial to the late E. Sydney Stephens, first chairman of the Missouri Conservation Commission.

Eugene E. Schroeder, Maryville
James E. Ellis, Columbia

The O. M. Stewart Fellowships: These fellowships, carrying stipends of \$1,000 to \$1,500, are available to graduate students majoring in physics. They were established by Oscar M. Stewart, professor of physics at the University from 1901 to 1944. Application should be made to the Chairman of the Department of Physics.

Glenn Russell Joyce, Columbia
Robert G. Wagner, Columbia

Robert Eugene Wilcox, Columbia
Gordon A. Wolfe, Columbia

Texaco Fellowship in Chemical Engineering: A fellowship of \$3000 is awarded to a graduate student who is a candidate for either a Master's or Doctor's degree, who is working in the field of chemical engineering. His work shall be directed primarily to fundamental research in this field, which is of such a nature that it will reasonably be expected to advance petroleum technology. The fellow is to be selected by the Department of Chemical Engineering.

John E. McElhiney, Columbia

The Three-Year M.A. Fellowship, sponsored by a grant from the Fund for the Advancement of Education of the Ford Foundation, is awarded each year to those students who have completed an undergraduate departmental Honors degree and who are continuing toward a Master of Arts with Honors in their department. Stipend: \$800.

Kathryn Adele Blair, St. Louis
Donald Joe Byrd, Springfield
James Lee Felty, West Plains
Daryl Keith Hartley, Columbia

Madelyn Faye Jones Gonnerman, Columbia
Jeannette P. Hayward, St. Joseph
Frederick E. May, Columbia
Carolyn Leah Head Wheeler, Columbia

Trenholme Prize: The Department of History offers a \$50 cash prize for the best historical essay or master's dissertation submitted during the year in that department. This prize was established in honor of Norman H. Trenholme, professor of history 1902-1925.

U.S. Steel Foundation Inc. Fellowship in Journalism: Refer to page 47.

The Jonas and Ruth H. Viles Memorial Scholarship: This scholarship is given to a graduate student in the field of American History who, by achievement, promise, character, and interest in scholarly endeavor, has proved himself worthy of the scholarship. The scholarship was established in 1958 by a gift of Philip H. Viles in memory of his mother and father, who was for many years chairman of the Department of History.

Dorse Harland Hagler, St. Louis

Jonas Viles, Jr., Memorial Scholarship: Refer to page 32.
Jacob Warshaw Scholarship in Spanish: Refer to page 21.

The Allen Cook White, Jr., Fellowship Fund: This fellowship in the field of history was established by Allen Cook White and Helen Hogan White of Moberly, Mo., in memory of their son who received a Master of Arts degree with a major in history from the University in 1948.

Howard Albert Ohline, Columbia

Walter Williams Memorial Fellowship in International Press Problems: Interest on the funds of the Walter Williams Memorial Foundation is available every fourth year for a fellowship to be awarded to a candidate with a Master of Arts degree in journalism who has passed his language examinations and is proceeding for the Doctor of Philosophy degree. The candidate should have spent his two preceding graduate years specializing in the field of study roughly defined as the international press. The stipend is about \$1,000.

Yong Chang, Korea

In addition to the Fellowships listed above, a limited number of graduate students are now benefiting from Fellowships provided by:

National Science Foundation Fellowships
National Defense Education Act (Title IV) Fellowships
Office of Vocational Rehabilitation Traineeships
Veterans Administration Traineeships

Fellowships and traineeship programs are sometimes arranged and announced during the year, but not far enough in advance to be included in this announcement bulletin. It is suggested that graduate students contact the subject matter department in which they are doing or expect to do graduate work for specific information on fellowships or assistantships which might become available. The office of the Dean of the Graduate School will also have current information on these programs.



STUDENT LOAN FUNDS

The University of Missouri student loan funds have come as gifts from alumni, business firms, foundations, trusts, and friends of the University. These monies have been entrusted to the University for the purpose of aiding worthy students to obtain a higher education. They are handled without charge to the donor in such a manner as to be the greatest benefit to the largest number of students.

Some of the funds may be loaned free of interest, but most of them are loaned at a low rate of 2 percent to 4 percent annual interest on the unpaid balance. All interest earned is returned to the respective fund from which the loan was made and thereby helps the fund to grow to be of greater benefit to others. Hence, when a loan has been repaid in full along with the interest, the student borrower has the satisfaction of knowing that he has made a contribution that will in turn help other students.

Short-term loans are available to students who need funds for a current expense and who will be able to repay it by the end of the semester or summer term in which it was borrowed. Usually the amount is not large and no security is required.

Long term loans are made to those who wish to repay some time following the end of the semester. Some loans are arranged for repayment during the following summer, but most are set up for repayment at the rate of \$25 to \$40 per month beginning four to six months after graduation. The borrower who drops out of school before graduation is expected to start repayment four to six months after dropping out.

Interest should be paid each year when due. However, borrowers in school who continue to be short of funds may request that the interest payment be delayed until after graduation. Interest will not be compounded.

Security is required on long term loans. Usually the note is co-signed by one of the student's parents or perhaps by a guardian or other responsible adult. In case of death of a borrower, the co-signer will have no obligation to pay since the debt would be paid in full by a special life insurance program carried by the University at no cost to the student. The University does not take collateral or handle mortgages of any kind. The loan is made on the student's character and reputation.

Title II of the National Defense Education Act of 1958 (Public Law 85-864) provides funds for student loans on very favorable terms. The loan fund is composed of money provided, 90 percent by the federal government and 10 percent by the University.

Some of the provisions and regulations provided in the law are as follows:

Student Qualifications for Receiving an NDEA Loan

1. A borrower must provide a financial statement for himself and his family showing that he needs a loan in order to attend the University. Financial need is the most important single factor in determining eligibility for a loan.
2. The student must have satisfactory scholarship.
3. The borrower may be a full-time or a half-time student, either graduate or undergraduate.

SPECIAL CONSIDERATION PROVISIONS

1. Special consideration shall be given applicants with a superior academic background.

TERMS OF THE LOAN

1. No security is required.
2. No interest is charged while the student is in school.
3. Interest at 3 percent annually begins nine months after the termination of school work.
4. Ten percent of the loan is cancelled each year the recipient teaches in an elementary or secondary school, college or university, for five years, giving 50 percent cancellation. Fifteen percent of the loan is cancelled for each year of teaching in a designated poverty area and the full amount of the loan may be cancelled for seven years of teaching.
5. The borrower may take as much as 11 years to repay, if that much time is necessary; but most students will repay in a much shorter time than this since others will be waiting to receive loans.
6. The entire debt is cancelled in case of death or permanent disability.

All of the student loan funds at the University, including those available under the provisions of the National Defense Education Act, are administered in the office of Aids and Awards under the direction of the Student Loan Committee appointed by the Chancellor.

Students and parents realize that the time and money spent for a college education are good investments, even though funds may be short and a portion must be financed by borrowing. The demand for student loans has increased markedly in recent years and the supply of loan funds is now insufficient to meet all requests. Hence, the loan committee endeavors to allocate the funds to those with the greatest financial need who are conservative in their expenditures. Others are urged to use outside sources of credit to the fullest extent possible.

Loan Funds For Medicine and Nursing

The Health Profession Act of 1964 provides funds for loans to students in the School of Medicine on very favorable terms for those who need assistance. Loans are not repayable until after the medical education, including internship, is completed and there is ample time allowed for repayment. Application is made at the office of the Dean of the School of Medicine, and the loans when approved are handled in the Office of Aids and Awards.

Students in the School of Nursing in need of financial help may borrow under the provisions of the Nurses Loan Program which is very similar to the NDEA loans for teachers. After graduation 10 percent of the loan is cancelled for each full year of service as a nurse in a public or non-profit hospital, for five years, giving 50 percent cancellation.

Loan Funds for Students in All Other Divisions

General Memorial Fund: Established and contributed to by individuals who choose to make their tributes to friends or relatives in the form of contributions to a memorial fund for financial aid to students. Loans from this fund are made to students of good character who have demonstrated ability to do college work and who show financial need.

General Student Loan Fund: Established and contributed to by gifts from individuals interested in assisting needy students to secure education. Some donors are former students who received such assistance; some donations come from anonymous sources. To date, gifts have been received from William Bennett Lewis, Westmoreland Hills, Md.; Sutton Christin, New York City; C. Orihuela, Tampa, Florida; Jamie Sandoval, Mexico City; Eldon Weber Ellis, Paris, Texas; R. B. Wilson; Rio de Janerio, Brazil; R. C. Gans, St. Louis; Bennett F. Lynch, Norfolk, Va.; Isadore Loeb, St. Louis; Dee C. Blythe, Clovis, N. M.; Dr. Carl Rice, Crystal City, Mo.; Mr. and Mrs. Albert H. Leonard, Webster Groves, Mo.; Kate E. Rogers, Columbia, Mo.; Ruth Delaney Estate, Hemple, Mo.; and the Ralston Purina Co., St. Louis, Mo. Loans are made to deserving students who qualify for assistance on the basis of scholarship, character, conduct, and financial need.

Alpha Epsilon Phi Loan and Scholarship Fund: Established at the University of Missouri in 1930 by Alpha Epsilon Phi as a part of the national project of the sorority, loans are made to upperclasswomen on the basis of scholarship, responsibility, and financial need.

Voiture 292, 40/8 American Legion Loan Fund: Established for a student in the School of Nursing, and any needy veterans of the United States Armed Forces enrolled in the University.

Lewis Dent Baker and Mabel Matthews Baker Scholarship Loan Fund: Established by the sons and daughters of Lewis Dent Baker and Mable Matthews Baker for the purpose of loans to deserving men and women who are residents of the state of Missouri, students at the University in Columbia, preferably graduates of the high school of Sikeston, Mo., and, along with maintaining a good scholastic record in the University, are active in extracurricular activities.

William S. Baker Educational Loan Fund: Established by William S. Baker of Sedalia, Mo., with the provision that three-fourths of the income shall be loaned to needy students of Pettis County.

Nettie A. Barth Memorial Fund: Established by Henry E. Hafer of New York City from the estate of Paul A. Barth, to be used as a loan fund for the assistance of deserving students.

R. D. M. Bauer Delta Sigma Pi Loan Fund: Established in 1938 primarily for the benefit of students in the School of Business and Public Administration. In 1960 the name was changed as above in recognition of the years of service of Professor Bauer at the time of his retirement as professor of accounting.

Eunice E. Beimdick Loan Fund: This loan fund was established by the Missouri Division of the National Secretaries Association (International) as a memorial to Eunice E. Beimediek, Missouri's first Certified Professional Secretary. The fund is used for making loans to worthy women attending the University who plan to go into secretarial science or some field of business.

Phil Berk Memorial Loan Fund in Journalism: The family and friends of Phil Berk in 1963 established a fund in his memory. This fund is for financial assistance to students in journalism, Mr. Berk's chosen vocation.

William A. Blackwell Memorial Fund: Established for the purpose of aiding worthy and needy students by the late Anne E. Blackwell of Pattonville, St. Louis County, in honor of her husband.

John Homer Bothwell Educational Fund: An original bequest of \$5,000 was left by John H. Bothwell of Sedalia, Mo., as a trust fund. Three-fourths of the income is available for loans. Preference is given to students from Pettis County, Mo.

Edwin Bayer Branson Memorial Fund: Established by the family and friends of Edwin Bayer Branson, who for many years was connected with the Department of Geology. This fund was established to provide loans to students who are members of the junior and senior classes, or enrolled in the Graduate School, and who are majoring in the field of geology. The student's scholarship, character, promise, intellectual merit, and financial need will be considered.

R. W. Brown Memorial Student Loan Fund: Established by the Missouri Farm Bureau Federation in honor of R. W. Brown, for many years president of the Missouri Farm Bureau Federation, the fund is for loans to freshman students, both men and women, enrolled in the College of Agriculture. Loans are approved on the basis of financial need, good scholarship, and good character.

Hughes Bryant and Florence Lowe Bryant Scholarship Loans: The will of Florence Lowe Bryant provided a substantial sum for the establishment of student loans primarily for the benefit of students in music and the fine arts.

J. W. Burch Loan and Fellowship Fund: In 1963 the family, friends and associates of the late J. W. Burch established a fund in recognition of his long years of service in Agriculture Extension as county agent, state specialist and director. The fund is for making loans to undergraduates in the College of Agriculture, School of Home Economics, and professional employees of the Extension Service who are pursuing studies for the purpose of professional improvement, at the University of Missouri or elsewhere. A moderate interest rate will be charged with the accumulated interest to be used for fellowships for employees pursuing studies for professional improvement. Fellowship applicants are to have approval of the Director of the Extension Service and a committee which will recommend each fellowship recipient.

Margaret Castelaz Student Loan Fund: In 1958 a student loan fund was established by Miss Margaret Castelaz of Tulsa, Okla., primarily for the benefit of students in the College of Education.

Chinese Certified Students Association Loan Fund: In 1957 the Missouri Branch of the Chinese Certified Students Association established a fund from which members of the association may borrow not more than \$100 for a period not longer than one semester. Loans are made on the recommendation of the Foreign Student Adviser.

College Panhellenic Association Loan Fund: Established by the Women's Panhellenic Association of the University of Missouri, this fund is available to women students in any division of the University who are members of any national sorority. Preference is given to the groups represented in Columbia.

James B. Collier Memorial Fund: The family and friends of James B. Collier, Moberly, established in 1964 a student aid fund in his memory. Currently it is being used for student loans but later may be designated for scholarships.

Harry J. Diffenbaugh Fund for Deserving Students: Established as a trust fund by Harry J. Diffenbaugh of Kansas City, the income from which is loaned to worthy, deserving, and needy students attending the University.

Ella Victoria Dobbs Student Loan Fund: Established by the late Ella Victoria Dobbs, for many years a professor of applied arts at the University, loans from this fund may be made to students enrolled in the University, preferably the College of Education, who are preparing to teach artcrafts to young children. Such students must have ability and interest in creative expression.

Arthur Samuel Emig Memorial Loan Fund: Established in 1954 by Constance Latshaw Emig, wife of Arthur Samuel Emig who for many years was a faculty member in the Department of Sociology at the University, this fund provides loans to students of either sex enrolled in any year of the School of Medicine.

William Fearn Student Loan Fund: Established by Marylee Margaret Fearn in honor of her husband, Lt. William Fearn, USN, graduate of the School of Journalism, who was killed in action during World War II, loans are limited to senior students enrolled in the School of Journalism.

Federated Garden Clubs of Missouri Scholarship Loan Fund: This fund was established to assist needy students majoring in horticulture, floriculture, agriculture, or forestry.

Dr. Joseph E. Flynn Memorial Loan Fund: The family and friends of Dr. Joseph E. Flynn contributed a loan fund in his memory to be used for the benefit of students in the School of Medicine. Dr. Flynn was professor of pathology and chairman of that department in the School of Medicine at the time of his death in 1960.

School of Forestry Memorial Loan Fund: The University of Missouri Forestry Alumni Association established this fund to make available loans to students enrolled in the School of Forestry. Funds have been contributed by alumni, students, and friends in memory of Donald P. Turley, a 1959 graduate of the School of Forestry.

Fortnightly Emergency Loan Fund: The Fortnightly Club of Columbia established this fund from which loans might be made to students who are in need of a small amount of money for a short time. All students, including foreign students, may be assisted from this fund. No security is required and no interest is charged.

Foundation of the College Of Engineering Loan Fund: This fund assists deserving students enrolled in the College of Engineering.

Stevens Ganson Fund: Established by Emma S. Ganson in memory of her son who was a graduate of the University of Missouri, loans from this fund are made to students who need financial assistance to enable them to continue their studies. Students from Montgomery City or Montgomery County, Mo., will be given preference.

George William Gay, M.D., Memorial Loan Fund: This fund was established with a gift in 1964 by Dr. George R. Gay, a graduate of the Missouri University School of Medicine, in memory of his father, George William Gay, M.D. The elder Dr. Gay was born in Ironton, Mo. on January 9, 1896. After his medical training, he returned to that community for a lifetime of service as a practicing physician. Loans from this fund shall be made to students in the School of Medicine with preference going to those from southeast Missouri.

The G.S.D.C. of St. Louis Veterinary Student Loan Fund: A loan fund of \$1000 was established by the German Shepherd Dog Club of St. Louis for the benefit of students in the School of Veterinary Medicine.

The L. N. and Alice B. Gray Memorial Fund: Established by L. N. Gray from the joint estate of L. N. and Alice B. Gray, this fund is for loans to students who have attended the University for at least one-half year and who have demonstrated good moral character, intellectual ability, and scholarship.

The William Alexander Gregory Educational Fund: Charles R. Gregory of St. Louis bequeathed approximately \$300,000 to the University to create this fund, named in honor of his brother. The income from the fund is used for loans and scholarships for students of either sex enrolled in any of the courses of the University.

John H. and Emma C. Gundlach Memorial Fund: Miss Ruth Gundlach, Clayton, established this loan fund in memory of her parents. Loans are to be made to worthy students who are in need of financial assistance.

Christine Hauschild Business and Professional Women's Club Loan Fund: Established by the Business and Professional Women's Club of Columbia, loans are made to junior and senior woman students who intend to engage in some business or profession. Named to honor Christine Hauschild, a member of the club and for many years manager of the Student Financial Aid Services at the University.

The George L. Hawkins, Sr., Student Aid Fund: This fund was established for the purpose of making loans to worthy graduate or undergraduate students in the School of Forestry. The fund was created by a gift from Dr. George L. Hawkins, Jr., St. Louis, in honor of his father.

Robert William Heuchan Memorial Fund: This fund was established in 1965 by Mrs. Robert Heuchan, relatives, and friends in memory of Robert W. Heuchan, a graduate of the College of Engineering. At the time of his death he was the director of the Columbia City Water and Light Department. The fund is particularly for the assistance to students in electrical engineering.

Richard M. Higgins Endowment Fund: Established by Jennie C. Higgins of St. Louis in honor of her husband, loans are made to needy and worthy men students who, by their ability, character, and financial need, deserve assistance.

Home Economics Club Loan Fund: Established with funds submitted by the Home Economics Club at the University, this fund is for loans to students in home economics who are active members of the Home Economics Club.

Robert Lorenzo Howard Loan and Scholarship Fund: Friends of Robert Lorenzo Howard have contributed a fund to aid worthy students in the School of Law. The fund is to be used for student loans until such time as the annual income will produce \$200 or more, after which the annual income may be used for scholarships. This fund was established in 1962 at the time of Professor Howard's retirement in recognition of his 36 years of service as a professor in the School of Law.

May Scovern Hunt Loan Fund: This fund was established by May Scovern Hunt of Macon, Mo., to assist students financially so they may attend the University.

Laurence Roy Johnson Memorial Loan Fund: In 1963 the parents and friends of Laurence Roy Johnson, who lost his life just before he was scheduled to start his college studies, established this fund in his memory. Since his interests were primarily in the fields of law and political science his parents, Mr. and Mrs. Charles A. Johnson of Rolla, designated this fund for the aid of students in these fields.

Kappa Beta Student Loan Fund: This loan fund was established by Delta Chapter of Kappa Beta, a fellowship of University women of the Christian Church. Preference is given to freshman and sophomore women.

The W. K. Kellogg Foundation Loan Fund: Established with funds from the Kellogg Foundation, this fund is for students enrolled in the School of Medicine or premedical students whose entrance to the School of Medicine has been approved.

Walter G. Langbein Memorial Loan Fund: This loan fund was established by a gift from Mrs. Walter G. Langbein, Seguin, Tex., in memory of her husband for whom the loan fund is named. This fund is designated especially for students from St. Louis and the surrounding area. The Langbeins were long-time residents of St. Louis.

W. H. Langford Loan Fund: A fund for providing loans to students in the School of Home Economics was given in 1964 by W. H. Langford of Rantoul, Ill. It is Mr. Langford's desire to assist worthy young ladies to further their study in any field of home economics.

The Laughlin Student Loan Fund: A fund was established by Dr. George M. Laughlin, D.O., of Kirksville for students enrolled in the College of Agriculture, preferably students majoring in animal husbandry.

Lincoln County Student Loan Fund: The Lincoln County Extension Council has established a loan fund for deserving students from Lincoln County, Mo.

Charles E. Lively Student Loan Fund: The family, friends and associates of Dr. Charles E. Lively, at the time of his retirement, contributed a loan fund in recognition of his past years of service in the field of rural sociology as professor and chairman of the department. Loans are for students majoring in rural sociology.

Loan Fund of the Classes of 1908, 1909, 1910: To extend financial assistance to needy and deserving students, money for this fund was provided by donations from the classes of 1908, 1909, and 1910.

Loan Fund of the Class of 1912: Available to students in all divisions of the University, the money in this fund was given by the class of 1912.

Loan Fund for Graduates and Postgraduates in Medical Science: A fund was established in 1961 by the School of Medicine for the purpose of making loans available to graduates in medical science. Loans are administered in the Office of Aids and Awards with the approval of the Dean of the School of Medicine.

Richard Loeb Memorial Loan Fund: This fund was established by Mr. and Mrs. Leo Loeb of New York City in memory of their son who lost his life in Germany in World War II.

Raymond McCanse Memorial Loan Fund: The family and friends of the late Raymond McCanse, orthopedic surgeon and alumnus of the University, established in 1963 a loan fund for students in the University of Missouri School of Medicine. The fund is to take care of immediate needs of medical students for short-term loans of moderate amounts. Students needing assistance should contact the assistant dean of the School of Medicine.

Allen and Maude Clarke McReynolds Memorial Loan Fund: The family of the late Allen McReynolds has established a memorial fund for loans to worthy students at the University of Missouri with first preference to those in the fields of history and law. Mr. McReynolds graduated from the University in 1901 and practiced law at Carthage. He was one of Missouri's leading elder statesmen and member of the Missouri Senate and a president of the University Board of Curators.

E. S. Matteson Student Loan Fund: At the time of his retirement in 1962, friends and associates of E. S. Matteson, Extension Professor of Animal Husbandry, established a loan fund for the benefit of students in animal husbandry. This fund was given in recognition of his 39 years of service to the University of Missouri and to the livestock industry of the state as a County Agent and Extension Specialist in Animal Husbandry.

Medical School Foundation of the University of Missouri: The University of Missouri Medical School Foundation, Inc., was established in 1930 for the purpose of promoting and furthering medical education in the state of Missouri. Since the establishment of the Foundation, alumni and friends of the School of Medicine have made gifts to establish student loan and scholarship funds to benefit students in the School of Medicine. The loan funds are:

D. B. Elrod Medical Loan Fund: A fund was established by a gift from Dr. Elrod of Cape Girardeau, alumnus of the School of Medicine.

E.L. Miller Fund: A fund is provided by Dr. E. L. Miller of Kansas City to assist students enrolled in the School of Medicine.

M. Pinson Neal Medical Loan Fund: Dr. and Mrs. M. Pinson Neal, their friends and associates, have made gifts to establish and maintain this loan fund for worthy medical students who need financial assistance.

J. C. Parrish Fund: This fund represents the gift of Mrs. J. C. Parrish of Vandalia and her daughters. Dr. Parrish was a practicing physician in Vandalia and a member of the Board of Curators.

Peter Potter Loan Fund: Dr. Potter provided money for a loan fund for students enrolled in the School of Medicine who have an average or better scholastic record, are of good character, and show financial need.

James Evans Stowers Memorial Loan Fund: A fund was established by Mrs. Stowers and her sons of Kansas City to assist students enrolled in the School of Medicine.

Sunnen Products Fund: The Sunnen Products Company of St. Louis has established this fund to be used for loans to medical students needing and worthy of financial assistance.

University of Missouri Medical School Foundation Fund: This fund represents gifts from alumni and friends of the School of Medicine interested in worthy medical students who need financial assistance.

A. J. Meyer Memorial Fund: Established by the Missouri County Agricultural Agents Association in memory of A. J. Meyer, former director of agricultural extension work in Missouri, this fund provides loans to students enrolled in the College of Agriculture. Students whose preparation, character, and ability qualify them for efficient service will be given special consideration.

M.F.A. Foundation Student Loan Fund: The Missouri Farmers' Association established a loan fund in memory of Robert O. Wurmb of Franklin County, Missouri. Loans from this fund will be made to students in any phase of agriculture or other study associated with rural life, including economics and business, engineering, journalism, law, medicine, or the ministry. Earnings from the above fund may be used for scholarships at a later date.

Miller-Morse Fund: This fund was established by the Agriculture Institute, a foundation for the advancement of agriculture, in honor of Dean Emeritus M. F. Miller, College of Agriculture, and former head of the Department of Soils, and True D. Morse, a graduate of the College of Agriculture and former staff member, and later with the United States Department of Agriculture.

Missouri Extension Loan and Fellowship Fund: The corpus of this fund is to be used for making loans to undergraduate students or to Missouri Extension personnel who are pursuing studies for the purpose of professional improvement at the University or elsewhere. Accumulated earnings from a moderate rate of interest are used as fellowships for Missouri Extension staff members to encourage study for further professional improvement at the direction of the administrator of the extension service on the advice of a committee which he shall appoint for that purpose. Donations to this fund have come from many sources—extension workers, business firms and other friends of the University. Recent memorial contributions have been made by the families and friends of A. A. Jeffries, former agricultural editor, O. T. (Sam) Coleman, and Vance Henry, who at the time of their deaths in 1965, had served in the Extension service for many years. Ordinarily, gifts are added to the corpus of this fund, but large gifts may be designated directly for fellowships and granted in the name of the donor if the donor so desires.

Missouri 4-H Foundation Loan Fund: This fund was established by the Missouri 4-H Foundation for the purpose of making loans to members or former members of 4-H clubs. Preference will be given to students in their junior or senior year in the College of Agriculture, School of Forestry, School of Home Economics, or School of Veterinary Medicine.

Missouri Alumnae Loan Fund: A fund was established by the Alumnae Association of St. Louis to extend financial assistance to women residents of Missouri, preferably from St. Louis or St. Louis County.

Missouri Bankers Association Loan Fund: Members of the Missouri Bankers Association established a loan fund for undergraduate students who are regularly enrolled in the School of Business and Public Administration and are pursuing a curriculum in which banking and finance subjects are required.

Missouri Farm Bureau Student Loan Fund: A fund for worthy students in the College of Agriculture, Schools of Forestry, Home Economics, or Veterinary Medicine was established by the Missouri Farm Bureau Federation. Loans are to be made in such a manner as to be of the greatest benefit to the largest number of students.

Missouri Homemakers Association Loan Fund: Funds are provided by contributions from the rural women's clubs of Missouri for rural freshmen enrolled at the University. Preference is given to students coming from families affiliated with agricultural extension clubs.

Association of Missouri Production Credit Associations Loan Fund: The Association of Missouri PCA's established a fund for the purpose of making loans to students in the College of Agriculture. A moderate rate of interest is to be charged and when the accumulated interest reaches the sum of \$500 it shall be awarded as a scholarship to a graduate student doing research in the field of farm credit.

Missouri Students Association Loan Fund: The Missouri Students Association established in 1963 a student loan fund with a gift of \$2900. The funds were accumulated from profits of the Student Book Pool along with one-fourth of the student gifts to the annual Campus Chest. The Association expects to continue its annual giving from these sources.

Missouri State Florists Association Student Loan Fund: A fund is maintained for loans to students in the College of Agriculture whose major interest is in horticulture or floriculture.

Montgomery County Home Economics Extension Council Fund: This fund was established to make available a loan of \$100 a semester to a boy or girl enrolled in the College of Agriculture or the School of Home Economics from Montgomery County. This loan is free of interest. Applications should be made through the Montgomery County Agricultural Extension Office with final approval by the Loan Committee of the University.

Mystical Seven Student Loan Fund: This fund was established by the Mystical Seven organization at the University of Missouri for loans to needy students enrolled in the University at Columbia.

Gordon B. Nance Loan Fund: Gordon B. Nance, native of Kentucky, for many years was a member of the Agriculture Extension staff of the University of Missouri as county agent, and specialist in the field of farm management and agriculture economics. He provided in his will that a sizable portion of his estate be given to the University to maintain a student loan fund for the benefit of students enrolled in the College of Agriculture.

The John D. Perry Fund: Established by Mary E. Perry of St. Louis in memory of her father, the fund provides financial assistance for students who need and deserve it.

Peter Potter Loan Fund: The will of Peter Potter, San Diego, Calif., provided that a portion of his estate be given to the University to provide loans to worthy students who were graduates of Springfield, Mo., high schools.

Pullman Fund: Loans from this fund are to be made without interest to juniors and seniors majoring in animal husbandry in the College of Agriculture.

The James C. Reid Loan Fund: Established by James C. Reid of Columbia, the income from the fund is to be used to educate industrious and worthy young men and women of Boone County.

Resident Wives Club Student Loan Fund: The Resident Wives Club, Division of Agricultural Sciences, established a loan fund to assist students in the College of Agriculture in meeting unexpected expenses, financial reverses, or emergency situations which necessitate an immediate loan. Loans are made on the recommendation of the Dean of the Division of Agricultural Sciences or other officials designated by him.

The Anthony W. Rollins Loan Fund: This fund was established in 1845 by Dr. Rollins who provided that the income therefrom be available for loans to students, preference being given to "youths of Boone County, both male and female, as are unable to educate themselves" and to "such as evince an inclination to preach the Gospel."

B. B. Roseboom Memorial Student Loan Fund: The Missouri Student Chapter of the American Veterinary Medical Association and relatives of Professor Roseboom established this fund from which loans are made to students in the School of Veterinary Medicine on recommendation of the Dean or faculty adviser. Professor Roseboom was a former member of the faculty of the School of Veterinary Medicine.

Rotary Club of Columbia Loan Fund: This fund provided by the Rotary Club of Columbia is to be used as a loan fund for worthy and needy students.

John Rufi Recognition Loan Fund: Former students and advisees of Professor John Rufi established a student loan fund in his honor at the time of his retirement in 1962. Gifts to this fund were made in recognition of Dr. Rufi's 34 years of service to the University of Missouri as a teacher in the College of Education. Loans are especially designated to help worthy graduate students in the field of secondary education administration.

St. Louis Florist Club Student Loan Fund: For needy students enrolled in floriculture, preference given to junior and senior students. The fund was established with funds submitted by the St. Louis Florist Club.

St. Louis Panhellenic Alumnae Association Loan Fund: The St. Louis Panhellenic Alumnae Association provides loans primarily for junior and senior women students enrolled in the University.

St. Louis Republic Loan Fund: This fund, established by the former newspaper of St. Louis through the efforts of the editor, Paul Brown, is for loans to worthy students in the College of Agriculture.

St. Louis University of Missouri Alumni Loan Fund: Established by the St. Louis Alumni Association, the fund is to be used for loans to members of athletic squads at the University of Missouri, including freshman squads. Loans are to be made by the Subcommittee on Student Loans on recommendation of the athletic director.

Saline County Medical Auxiliary Loan Fund: The Women's Medical Auxiliary to the Saline County Medical Society has provided funds to be loaned to young women in the School of Nursing and in other divisions of the University who are studying to be medical technologists.

Savitar Frolics Loan Fund: Established from proceeds from the annual Savitar Frolics, a student production, funds provide short-term loans in small amounts to any student in the University who needs assistance, subject to the approval of the University.

Orland M. Scott Student Loan Fund: Orland M. Scott, a 1944 graduate of the School of Business and Public Administration, has established a loan fund for worthy students at the University of Missouri in need of financial help. Mr. Scott's gift to the University was matched by the IBM Corporation of which he is now an executive.

Clarence Setzer Memorial Fund: The family and friends of Clarence Setzer established a student loan fund in his memory. Mr. Setzer was a resident of Steelville, Missouri.

Harry I. Shaefer Loan Fund: Established by the will of Dr. Harry I. Shaefer, loans may be made to needy and deserving students seeking an education at the University at Columbia.

Stanley N. Smith Memorial Fund in Veterinary Medicine: The family, friends and associates of Dr. Stanley N. Smith established a student loan fund for students in the School of Veterinary Medicine. This fund was given in Dr. Smith's memory in recognition for his 58 years of service as a practicing veterinarian in Boone County and 10 years on the staff of the University.

Southwestern Missouri Student Loan Fund: This fund was established for loans to students in the University who can qualify on the basis of financial need, scholarship, and good character.

The Stern Placement Loan Fund for Magazine Majors: The Philip M. Stern family established a loan fund in 1964 for the benefit of magazine majors in the School of Journalism for undergraduates or graduate students who are in need of financial assistance to find employment in the field of their major study.

William L. and Cleo Y. Tayloe Memorial Fund: The will of W. L. Tayloe provided that certain proceeds from particular insurance policies be given to the College of Agriculture with no designation as to its use. Since Mr. Tayloe, a graduate of the College of Agriculture, had so frequently expressed his interest and desire to help students in agriculture, these funds are now being used for loans to agriculture students.

Loran G. Townsend Special Education Student Loan Fund: Former students and friends of Dr. Loran G. Townsend, Dean Emeritus of the College of Education, at the time of his retirement in 1963 established a fund to aid worthy students in the field of special education teacher-training. The fund is in recognition of Dr. Townsend's service in the field of special education at the University and throughout Missouri.

E. A. Trowbridge Memorial Student Loan Fund: Established by the Board of Trustees of the E. A. Trowbridge Memorial Fund, assistance from this fund is available to an entering or enrolled student in the University of Missouri who is of good character and needs financial aid to continue his education.

University of Missouri Fortnightly Club Loan Fund: This fund was established by the Fortnightly Club for girls enrolled in the University who are graduates of one of the high schools of the state and who need financial aid to continue their education.

University of Missouri Law School Foundation Loan Fund: The University of Missouri Law School Foundation established in 1963 a fund for the making of loans to students in the School of Law at Columbia. Loan recipients are to be approved by the dean of the School of Law or someone authorized by him.

The University of Missouri School of Veterinary Medicine Alumni Association Loan Fund: Established by the Alumni Association of the School of Veterinary Medicine this fund provides loans for worthy junior or senior students in the School of Veterinary Medicine.

Missouri Student Chapter of the American Veterinary Medical Association Memorial Loan Fund: Established by the Missouri Student Chapter of the American Veterinary Medical Association, this fund was formerly called the Boyer-Matthews Memorial Fund. This is a loan fund from which a student in the School of Veterinary Medicine who has a financial need may be assisted if he has the recommendation of the Dean, School of Veterinary Medicine, or the faculty adviser of the chapter. Additional contributions to this fund have been made in memory of Marlyn Rhoades, deceased wife of a student in the School of Veterinary Medicine, and in memory of David Rosner by his parents, Dr. and Mrs. L. A. Rosner, and their friends. Dr. Rosner was the State Veterinarian of Missouri for 12 years.

Thomas J. and Ruth B. Walker Loan Fund: Loans from this fund may be made to students enrolled in the College of Education. It was established by Mrs. Thomas J. Walker, Pasco, Wash., whose husband, Thomas J. Walker, was for many years secretary of the Missouri State Teachers Association.

The Charles F. Ward Student Loan Fund: A loan fund was established for men or women students enrolled in any classes or any divisions of the University by the family and friends of Charles F. Ward of Plattsburg, Mo., a former member of the Board of Curators.

L. A. Weaver Loan Fund: Friends, associates, and former students of Professor L. A. Weaver established this loan fund for students in agriculture at the time of his retirement as chairman of the Department of Animal Husbandry in 1958. Recent additions have been made by the family and friends at the death of Mrs. L. A. Weaver in 1965.

Sara Lockwood Williams School of Journalism Loan and Scholarship Fund: In 1962 the Missouri Press Women established a fund to be used for loans to single women enrolled in the School of Journalism. Income from interest charged may then be used for women's scholarships in Journalism. The fund was established in memory of Sara Lockwood Williams, wife of the first Dean of the School of Journalism.

Women's Extension Club Loan Fund: This fund was established by the Women's Extension Club of Columbia as a fund for loans to seniors in the College of Agriculture on the basis of financial need, scholastic ability, and character.

Women's Residence Halls Association Loan Fund: The women of the Residence Halls Association in 1963 started a fund for loans to their members. They plan to add to the fund annually.

Romaine Wood Panhellenic Loan Fund: Established by the Columbia Alumnae Panhellenic Council this fund provides loans to women students who are members of a national sorority. In 1948 the fund was named in honor of Romaine Wood, one of the founders of the Columbia Panhellenic organization.

The Jessie E. Wrench Memorial Loan Fund: The family and friends of the late Jessie E. Wrench have provided a fund to help worthy students at the University of Missouri. In recognition of Professor Wrench's lifelong interest in student cooperatives, this fund was made available for loans to these organizations. The interest is to be added to the original fund, along with any other contributions which may be made. When the endowment's annual income becomes \$100 or more, a scholarship program for students in archaeology will be established in Professor Wrench's memory.

The Yeater-Watson Loan Fund: The money in this fund was collected under the provisions of the Act of April 1, 1895, which provided for the endowment of the University and for the establishment of free scholarships of merit. It was named in honor of Charles E. Yeater of Sedalia, who conceived the idea, and Drake Watson of New London, who introduced the bill in the legislature.

Guaranteed Bank Loans for University Students

Since the loan funds listed above are insufficient to meet the ever-increasing demands for student loans, the University of Missouri is participating in a nation-wide plan called United Student Aid Funds. Under the provisions of this plan a deserving student in need of funds may arrange a loan of reasonable size with his home town bank and the note will be endorsed by the USA Funds. Thus the student does not have to provide collateral and the bank is assured that it will sustain no losses on student loans.

Under the provisions of the Higher Education Act of 1965, for any student whose adjusted family income is less than \$15,000 annually, the federal government will pay the interest to the bank at a rate not to exceed 6 percent while the student is in school and not to exceed 3 percent after completion of college studies. Repayment is to start on a monthly basis beginning nine months after the borrower ceases to be a student.

Additional information on this bank loan plan may be secured at many banks throughout Missouri and other states, also at the Office of Aids and Awards, 123 Jesse Hall.

Also, the American Medical Association provides a guaranteed loan fund for medical students and the American Bar Association guarantees loans for students in the School of Law. Inquire at the respective dean's offices for further information.

INDEX

- AAUW Eva Johnston Scholarship, 22
Ackerman, Frank, Scholarship and Grant-in-Aid, 36
Advertising Round Table of Kansas City Prize, 42
Agricultural Engineering Alumni Scholarship, 25
Agricultural Journalism Award, 25
Aids and Awards Scholarships, 18
Air Force Association Award, 60
Air Force ROTC Programs, 60
Aleppo Grotto Scholarships, 36
Allen, Horace, Instrumental Music Scholarship, 54
Alpha Delta Sigma Prize, 42
Alpha Epsilon Phi Loan and Scholarship Fund, 75
Alpha Kappa Psi Award, 33
Alpha Tau Alpha Award, 25
Alumnae Association, School of Nursing, Prize for Seniors, 52
Alumnae Association, School of Nursing, Prize for Underclassmen and Juniors, 52
Alumni Development Fund Athletic Scholarships, 57
Alumni Development Fund Freshman Scholarships, 9
Alumni Development Fund Sophomore Scholarships, 19
Alumni Development Fund Scholarships in Band and Orchestra, 54
Alumni Interfraternity Council Cup, 62
American Citizenship Scholarship, 9
American Institute of Chemical Engineers Scholarship Award, 37
American Institute of Chemists Award, 30
American Legion Loan Fund, Voiture 292, 40/8, 75
American Legion Medals, 60
American Society of Military Engineers Medal, 60
Andersen, Arthur, Fund in Accountancy 33
Anderson, Roscoe, Award, 47
Ankrom, Steve, Memorial Scholarship, 9
Applied Music Scholarships, 54
Armed Forces Chemical Association Award, 60
Armed Forces Communications and Electronics Association Honor Awards, 61
Army ROTC Program, 60
Arts and Science Scholarships, 30
Associated General Contractors of Missouri Scholarships, 37
Associated General Contractors of Missouri Graduate Scholarship, 64
Association of United States Army Medals, 61
Association of Women Students Award, 19
Athletic Scholarship for Academic Achievement, Fidelity Educational Foundation, 58
Athletic Scholarships, 57
Avalon Foundation Medical Scholarships, 50
Baird Classical Awards, 19
Baker, Ida Hoff, Memorial Scholarship in Vocational Home Economics, 36
Baker, Lewis Dent and Mabel Matthews, Scholarship Loan Fund, 75
Baker, William S., Educational Loan Fund, 75
Banks, Dr. J. A., Memorial Scholarship, 36
Barclay, Judge Shepard, Prize, 47
Barth, Nettie A., Memorial Fund, 75
Bauer, R. D. M., Delta Sigma Pi Loan Fund, 75
Beimdick, Eunice E., Loan Fund, 75
Berk, Phil, Memorial Fund in Journalism, 75
Big Eight Inter-collegiate Conference Medal, 59
Black, Adele Overall, Memorial Award for Girls, 19
Black, Adele Overall, Memorial Scholarships in Law, 47
Black and Veatch Engineering Scholarship, 38

- Blackwell, William A., Memorial Fund, 75
- Blair, Frank P., Scholarship, 9
- Blanton, David A., Sr., Athletic Scholarships, 58
- Blanton, Joseph P., Scholarship, 36
- Blazer, Philip L., Memorial Scholarship, 30
- Bliss, Philemon, Scholarships, 48
- Board of Curators Cups, 62
- Board of Curators Medals, 61
- Borden Home Economics Award, 41
- Borden Scholarship Award in Journalism, 42
- Bothwell, John Homer, Educational Fund, 75
- Bovard, Oliver K., Memorial Journalism Scholarship, 42
- Brady, Thomas A., Memorial Scholarship, 9
- Branson, Edwin Bayer, Memorial Fund, 75
- Bronstein, Sam, Prizes in Journalism, 42
- Brown, Issac Hinton, Scholarship, 36
- Brown, R. W., Memorial Student Loan Fund, 75
- Bryant, Hughes and Florence Lowe, Scholarship Loans, 75
- Burch, J. W., Loan and Fellowship Fund, 76
- Business and Professional Women's Club, Christine Hauschild, Loan Fund, 77
- Business and Public Administration Scholarships, 33
- Butler, Joe B., Memorial Award of the Missouri Society of Professional Engineers, 38
- Callaway County Scholarship in Home Economics, 41
- Campus Chest Scholarships, 19
- Carter, E. M., Memorial Award, 64
- Carter United Club Scholarships, 9
- Castelaz, Margaret, Student Loan Fund, 76
- Central Missouri Press Association Scholarship, 31
- Cerebral Palsy Association Scholarship, 36
- Certificates of Recognition, 10
- Chi Omega Social Betterment Prize, 31
- Chicago Tribune* Awards, 61
- Chinese-American Essay Prize, 43
- Chinese Certified Students Association Loan Fund, 76
- City National Bank and Trust Company of Kansas City Estate Planning Awards, 48
- Clay, Rhodes, Scholarship, 31
- Collier, James B., Memorial Fund, 76
- Columbia Art League Scholarship, 31
- Congressional Fellowship, 64
- Conservation Club of Greater St. Louis, Marguerite Krueger Forestry Scholarship, 40
- Consumers Cooperative Association Scholarships, 25
- Copley Newspapers Scholarship, 43
- Cotton, Phil, Golf Scholarship, 58
- Crumbaugh, Henry and Mary Cornelia, Medal, 41
- Curators Freshman Awards, 11
- Curators Freshman Scholarships, 10
- Curators Grants-in-Aid to Foreign Graduate Students and Displaced Persons, 64
- Curators Grants-in-Aid to Foreign Students and Displaced Persons, 15
- Curators Junior College Scholarship, 22
- Curators Refugee Students Grants-in-Aid, 15
- Curators Scholarships for Honor Graduates of Missouri Colleges, 65
- Curators Interscholastic Events Scholarships, 25
- Curators Scholarships in Law, 48
- Curators Scholarships in Medicine, 50
- Curators Scholarships for Members of Faculties of all Accredited Junior Colleges and Missouri Colleges, State Colleges and Universities, 65
- Curators Scholarships in Music, 54
- Curators Scholarships in Orchestra, 55
- Curators Scholarships in Speech and Dramatic Art, 55
- Curators Scholarships in Veterinary Medicine, 52
- Curators Sophomore Scholarships, 20

- Curators Summer Session Scholarships for Members of Faculties of Missouri Colleges, 65
- Curators Transfer Students Awards, 22
- Curtis, Winterton Conway, Scholarship, 66
- Cushing, Elizabeth, Scholarship in Special Education (Mo. Federation of Women's Clubs), 37
- Dale, E. L., Scholarship, 43
- Dalton, John M., Educational Trust, 15
- Daughters of American Revolution Award, 61
- Daughters of Founders and Patriots of America Award, 61
- Delta Sigma Pi Prize, 33
- Denman, Clinton H., Freedom of Information Award, 43
- Diffenbaugh, Harry J., Fund for Deserving Students, 76
- Dobbs, Ella Victoria, Student Loan Fund, 76
- Doctors Day Award, 50
- Eastin, Robert Strong, Scholarship, 48
- Economic Opportunity Act, Title 1-C, (Work-Study Program), 6
- Economics Scholarship, Fidelity Educational Foundation, 33
- Education, College of, Scholarships, 36
- Educational Opportunity Grants, 7
- Eisenstein Prize, 66
- Elrod, D. B., Medical Loan Fund, 79
- Elston, Sarah Gentry, Scholarship, 23
- Emig, Arthur Samuel, Memorial Loan Fund, 76
- Employment, Student, Part-time, 6
- Engineering, College of, Scholarships, 37
- English Scholarship (Fidelity Educational Foundation), 67
- Ess, Henry N. Scholarships, 23
- Fearn, William, Student Loan Fund, 76
- Federal Land Bank Scholarships, 25
- Federated Garden Clubs of Missouri Scholarship Loan Fund, 76
- Federated Garden Clubs, Scholarships in Floriculture, 26
- Ferguson, Oliver J., Scholarship in Forestry, 40
- Fidelity Educational Foundation Scholarship in Athletics for Academic Achievement, 58
- Fidelity Educational Foundation Scholarships in Economics, 33
- Fidelity Educational Foundation Scholarship in English, 67
- Fidelity Educational Foundation Scholarship in History, 31
- Fidelity Educational Foundation Scholarship in Law, 48
- Fidelity Educational Foundation Scholarship in Medicine for Student Research in Metabolic Disease, 50
- Fidelity Educational Foundation Scholarship in Political Science, 33
- Fidelity Educational Foundation Scholarship in Psychology (Animal Learning), 31
- Field, Eugene, Scholarship, 43
- Fields, Robert C., Memorial Scholarship, 15
- Flynn, Dr. Joseph E., Memorial Loan Fund, 76
- Folk, Governor Joseph W., Memorial Scholarship, 48
- Ford Foundation Three-Year M.A. Fellowships, 70
- Ford, S. H., Scholarship, 37
- Forensic Scholarships, 54
- Forestry Alumni Scholarship, 40
- Forestry, School of, Memorial Loan Fund, 76
- Forestry, School of, Scholarships, 40
- Fortnightly Emergency Loan Fund, 76
- Foundation of the College of Engineering Loan Fund, 76
- Francis, Parker B., Awards in Anesthesiology, 50
- Francis Scholarship in Creative Literature for Women, 67
- Francis Scholarship in Public Affairs, for Men, 67
- Franklin, Benjamin, Scholarship, 43
- Freshman Prose Prizes, 56
- Freshman Scholarships, General, Any Division, 9
- Gamma Alpha Chi Prize, 43
- Gamma Sigma Delta Sophomore Scholarship Award, 26

- Ganson, Stevens, Fund, 77
- Gay, George William, M.D., Memorial Loan Fund, 77
- General Dynamics Award, 61
- General Memorial Fund, 74
- General Motors Scholarships, 16
- General Student Loan Fund, 75
- German Shepherd Dog Club, St. Louis, Veterinary Student Loan Fund, 77
- Geology Scholarship Awards, 31
- Gilbreath-McLorn Fund in Entomology, 26
- Goetsch, Hazel, Missouri Federation of Women's Clubs, Scholarship in Law, 49
- Graduate Scholarships, Fellowships, and Prizes, 64
- Gray, L. N. and Alice B., Memorial Fund, 77
- Green, A. P., Company, Clay Mineral Fellowship, 67
- Green, A. P., Fire Brick Company Athletic Scholarship, 58
- Greenlee Award, 26
- Gregory Fellowships, 67
- Gregory, William Alexander, Educational Fund, 77
- Guaranteed Bank Loans for University Students, 83
- Gundlach, John H. and Emma C., Memorial Fund, 77
- Gwinner, David and Gertrude, Scholarship, 40
- Hamilton Watch Company Award, 23
- Hammond, Harry E., Prize in Physics, 67
- Hardy, David M., Scholarship in Coop Management, 26
- Hart, Luke E., Memorial Scholarships, 16
- Hart, Roy P., Scholarships, 38
- Haseman, Leonard, Scholarship in Entomology, 27
- Haskins and Sells Award, 33
- Haskins and Sells Foundation Faculty Grant, 67
- Hauschild, Christine, Business and Professional Women's Club Loan Fund, 77
- Hawkins, George L. Sr., Student Aid Fund, 77
- Hechler Memorial Scholarships, 26
- Henry, Gwinn, Award, 58
- Herrick, John P., Scholarship in Journalism, 43
- Herrick, Mrs. John Pierce, Scholarship, 43
- Herröd, Lieutenant Harry, Scholarship, 16
- Heuchan, Robert William, Memorial Fund, 77
- Higgins, Richard M., Endowment Fund, 77
- Higgins, Richard M., Endowment Fund Scholarships, 16
- History Scholarship, Fidelity Educational Foundation, 31
- Holliday, Alice, Scholarship in Mental Health (Mo. Federation of Women's Clubs), 52
- Home Builders Association of Greater Kansas City Scholarships, 40
- Home Builders Association of Springfield, Mo., Scholarship, 40
- Home Economics Club Loan Fund, 77
- Home Economics Scholarships, 41
- Horowitz, Julius, Award, 61
- Howard, Moran E. and Anna O., Scholarship Awards for Moniteau County, 16
- Howard, Robert Lorenzo, Loan and Scholarship Fund, 77
- Hunt, May Scovern, Loan Fund, 77
- Hurwitz, Bernard T., Memorial Prize, 48
- Independent Natural Gas Assn. of America Scholarships in Business Communications, 33, 44
- Interfraternity Council Cup, 62
- Irion, Theo. W. H., Memorial Scholarship, 37
- Ittner, William B., Sr., Fine Arts Prize, 55
- Jacobs, Morris E., Fellowship in Journalism, 68
- Jefferson City Production Credit Association Scholarships, 27
- Jewell, H. S., Scholarships, 44
- Jewell, John W., Scholarships, 44
- Johnson, Laurence Roy, Memorial Loan Fund, 77

- Johnston, Eva, Scholarship Award, 22
- Jones, Donald H., Newspaper Advertising Award, 44
- Jones, Eldon L., Memorial Award, 55
- Jones, W. Alton, Memorial Scholarship, 32
- Journalism Alumni Scholarship, 44
- Journalism Scholarships, 42
- Junior Scholarships, General, Any Division, 22
- Kander, Allen, Advertising Awards, 44
- Kansas City Hoo Hoo Club Scholarships, 40
- Kansas City Press Club Scholarship, 44
- Kansas City Trust and Foundations Fellowship Fund, 51
- Kappa Alpha Mu Prize, 44
- Kappa Beta Student Loan Fund, 78
- Kappa Tau Alpha Prize, 45
- Kawneer Company Scholarship, 33, 68
- Kellogg, W. K., Foundation Loan Fund, 78
- Kempster Memorial Awards in Poultry, 27
- Kiepe, Charles, Scholarships, 68
- Kiewit Sons, Peter, Company, Scholarship, 38
- Kinney, Michael A., Scholarship Fund, 34
- Knights Templar Scholarship, 23
- Kress, Samuel H., Foundation Fellowships in Art History, 68
- Kroger Scholarships, 27, 41
- Krueger, Marguerite, Forestry Scholarship (Conservation Club of Greater St. Louis), 40
- Kruse, Mr. & Mrs. Rudolf, Sr.,—Carroll County Scholarship, 27
- Kuntz, Paulina, Music Award, 55
- Kyger, Dr. Fred B., Jr., Scholarship Fund, 51
- Langbein, Walter G., Memorial Loan Fund, 78
- Langford, W. H., Loan Fund, 78
- Laughlin Student Loan Fund, 78
- Law Scholarships, 47
- Law Scholarship (Fidelity Educational Foundation), 48
- Law Student Association Award, 49
- Lawson, John D., Prize, 49
- Lawyers Title Award, 49
- Lederle Fellowships, 51
- Lewis, Lura, Award, 55
- Library Prize, Friends of the, 17
- Lincoln County Student Loan Fund, 78
- Literary Scholarships, 54
- Lively, Charles E., Student Loan Fund, 78
- Loan Fund of the Class of 1912, 78
- Loan Fund of the Classes of 1908, 1909, 1910, 78
- Loan Fund for Graduates and Post Graduates in Medical Science, 78
- Loan Funds, 74
- Loan Funds for Medicine and Nursing, 74
- Lockwood, John and Mary, Scholarships, 38
- Loeb, Richard, Memorial Loan Fund, 78
- Love, Edward K., Fellowships, 68
- Love, Edward K., Scholarships, 17
- Lumber Dealers' Scholarships, 40
- McAnally Medal, 56
- McCause, Raymond, Memorial Loan Fund, 78
- McComas, Arthur Rochford, Memorial Medical History Essay Contest, 51
- McDermand Scholarships for Men, 23
- McReynolds, Allen and Maude Clarke, Memorial Loan Fund, 78
- M Men's Scholarship Trophy, 58
- Mahan and McAnally Prizes, 56, 68
- Mahan Literary Prizes, 55-56, 68
- Mark Twain and Lewis and Clark Residence Centers Scholarship, 18
- Marks, Besse, Memorial Journalism Scholarships, 45
- Marine Corps Association Award of Merit, 61
- Marine ROTC, 60
- Martin, Alexander, Prize, 49
- Matteson, E. S., Student Loan Fund, 78
- Maytag Scholarship in Commerce, 34
- Medical Loan Fund, M. Pinson Neal, 79
- Medical School Foundation of the University of Missouri, 79
- Medical School Foundation Scholarship, 78
- Medical School Scholarships, 50
- Medicine Scholarship (Fidelity Educational Foundation), 50

- Meiners, E. P., Memorial Scholarship in Entomology, 27
- Meyer, A. J., Memorial Fund, 79
- M.F.A. Foundation Student Loan Fund, 79
- Midwest Agricultural Chemical Assn. Marketing Scholarship, 28
- Military Scholarships and Achievement Awards, 60
- Miller, E. L., Fund, 79
- Miller-Morse Fund, 79
- Miller, Walter, Classical Fellowship, 68
- Minneapolis Star* Scholarship, 45
- Missouri 4-H Foundation Loan Fund, 79
- Missouri Alumnae Loan Fund, 79
- Missouri Association of Independent Insurance Agents Scholarship, 34
- Missouri Association of Milk and Food Sanitarians Scholarship, 28
- Missouri Bankers Association Loan Fund, 80
- Missouri Engineers of Chicago Scholarship, 38
- Missouri Extension Fellowship, 68
- Missouri Extension Loan and Fellowship Fund, 79
- Missouri Farm Bureau Student Loan Fund, 80
- Missouri Federation of Women's Clubs Forestry Scholarship, 40
- Missouri Federation of Women's Clubs Hazel Goetsch Scholarship in Law, 49
- Missouri Federation of Women's Clubs Alice Holliday Scholarship in Mental Health, 52
- Missouri Federation of Women's Clubs Pearl B. Matthews Scholarship in Music, 56
- Missouri Federation of Women's Clubs Elizabeth Cushing Scholarship in Special Education, 37
- Missouri Girls' Golf Association Scholarship, 58
- Missouri Homemakers Association Loan Fund, 80
- Missouri Newspapermen's Children and Grandchildren Scholarships, 45
- Missouri Postmasters Scholarships, 23
- Missouri, Association of, Production Credit Associations Loan Fund, 80
- Missouri Real Estate Association Educational Foundation Scholarship, 34
- Missouri Real Estate Association Scholarship, 34
- Missouri Savings and Loan League Scholarships, 34
- Missouri Seedmen's Association Achievement Award, 28
- Missouri Senior Golf Association Scholarships, 58
- Missouri Society of Professional Engineers, Joe B. Butler Memorial Award, 38
- Missouri State Amateur Golf Association Scholarship, 59
- Missouri State Florists Association Student Loan Fund, 80
- Missouri State Medical Association Award, 51
- Missouri Students Association Loan Fund, 80
- Missouri Student Chapter of American Veterinary Medical Association Memorial Loan Fund, 82
- Missouri Valley Intercollegiate Conference Medal, (Big Eight), 59
- Montgomery County Home Economics Extension Council Fund, 80
- Moorman Manufacturing Company Scholarships in Agriculture, 28
- Mott, Frank Luther, Historical Research Award in Journalism, 45
- Mu Phi Epsilon Scholarship in Music, 56
- Music Scholarships, 54
- Mystical Seven Student Loan Fund, 80
- Nance, Gordon B., Loan Fund, 80
- National Association of Home Builders Scholarships, 41
- National Defense Education Act Loans Fund, 74
- National Plant Food Association's Soil Science Award, 30
- Naval, U.S., ROTC Programs, 60
- Neal, M. Pinson, Medical Loan Fund, 79
- Nickell, L. A., Jr., Student Aid Fund, 21

- Norris, Virginia, Scholarship in Home Economics, 42
- Noyes, La Verne, Scholarship, 17
- Nurserymen's Memorial Scholarship, Greater St. Louis, 30
- Nursing Scholarships, 52
- Organized Groups Awards, 62
- Painter, Curtis Neale, Award, 35
- Palmer, Ernest J., Memorial Scholarship Fund, 32
- Panhellenic, College, Association Loan Fund, 76
- Parks, James Lewis, Class of 1936 Scholarship in Memory of, 49
- Parrish, Dr. J. C., Scholarships in Medicine, 51
- Parrish, J. C., Fund, 79
- Peabody Scholarship in Education, 69
- Peace Corps Fellowships, 69
- Perry County Association for Retarded Children Scholarship, 37
- Perry, John D., Fund, 80
- Pfizer Laboratories Medical Scholarship Award, 51
- Phi Chi Theta Prize, 35
- Phi Mu Alpha Scholarship, 56
- Photojournalism Memorial Scholarship (St. Louis News Photographers), 46
- Physics Department Fellowships, 69
- Pi Lambda Theta Prizes, 37
- Pi Mu Epsilon Prize in the Calculus, 21
- Poetry Prizes, 56
- Pommer, Sibyl, Poetry Award, 56
- Pommer, William and Stella, Scholarships, 56
- Post-Dispatch* Unit of the St. Louis Newspaper Guild, Scholarship, 45
- Poultry Achievement Award, 28
- Price Waterhouse Foundation, 69
- Production Credit Associations of Missouri Scholarships, 28
- Professional Engineers, Missouri Society of, Joe B. Butler Memorial Award, 38
- Pryor, Mary S. Scholarship, 45
- Psychology (Animal Learning) Scholarship, Fidelity Educational Foundation, 31
- Pullman Fund, 80
- Purchasing Agents of St. Louis Scholarship, 35
- Ralston Purina Scholarship, 29
- Reader's Digest* Travel Fund, 45
- Reid, James C., Loan Fund, 80
- Reserve Officers Association Awards, 62
- Resident Wives Club Student Loan Fund, 80
- Retarded Children Scholarship, Perry County Association, 37
- Reynolds, Donald W., Foundation Scholarship in Journalism, 45
- Richards, Dwight F., Agriculture Scholarship Award, 29
- Richards, Frank, Scholarship, 29
- Robertson, Walter, Fund for Deserving Members of the University of Missouri Football Squad, 59
- Robertson's Farm Supply 4-H Scholarship, 29
- Robinson, Omar E., Scholarships, 49
- Rollins, Anthony W., Educational Aid Fund, 17
- Rollins, Anthony W., Loan Fund, 80
- Rollins, Curtis Burnam, Scholarships, 21
- Rollins, James S., Scholarships, 29, 32, 38, 50, 51
- Roosevelt, Theodore, Scholarship, 45
- Roseboom, B. B., Memorial Student Loan Fund, 81
- Rotary Club of Columbia Loan Fund, 81
- ROTC Scholarships, 60
- Rufi, John, Recognition Loan Fund, 81
- Saline County Medical Auxiliary Loan Fund, 81
- Santa Fe Scholarships, 29
- Savings and Loan Fellowships or Scholarships, 69
- Savitar Frolics Loan Fund, 81
- Savitar Scholarships, 24
- Scabbard and Blade Awards, 62
- Scabbard and Blade Scholarships, 62
- Schering Scholarship Grant in Medicine, 51
- Schulte, Henry F., Award, 59
- Science Fair Scholarships—St. Louis, Kansas City, and Jefferson City Science Fairs, 17

- Scott, Frank H., Editorial Award, 46
- Scott, Frank H., Feature Story Award, 46
- Scott, Frank H., Graduate Student Award in Journalism, 69
- Scott, Laura H., Scholarship, 52
- Scott, Orland M., Student Loan Fund, 81
- Sears-Roebuck Foundation Scholarships, 29
- Sears Roebulk Sophomore Scholarship, 30
- Senior Scholarships, General, Any Division, 22
- Setzer, Clarence, Memorial Fund, 81
- Shaefer, Harry I., Loan Fund, 81
- Shell Fellowship, 69
- Shoemaker, Floyd Calvin, Fund in Missouri History, 69
- Show-Me Educational Foundation Scholarship, 21
- Sigma Alpha Iota Scholarship, 57
- Sigma Chi Foundation Fraternity Scholarship Cup, 62
- Sigma Delta Chi Honor Awards, 46
- Sigma Delta Chi Prize, 46
- Sigma Delta Chi Scholarship, 46
- Sigma Delta Epsilon Prize, 24
- Skelly Oil Co. Scholarship, 39
- Smith, Stanley N., Memorial Fund in Veterinary Medicine, 81
- Smith, Tom K., Fraternity Scholarship Cup, 62
- Soil Science Award by the National Plant Food Association, 30
- Sons of the American Revolution Medal, 62
- Sophomore Scholarships, General, Any Division, 18
- Southwestern Missouri Student Loan Fund, 81
- Special Education Scholarship, Missouri Federation of Women's Clubs, Elizabeth Cushing, 37
- Spurling, Virgil, Memorial Football Scholarship, 59
- St. Louis Chapter of S.A.M.P.E. Scholarship, 39
- St. Louis City Hoo-Hoo Club Scholarships, 41
- St. Louis Florist Club Student Loan Fund, 81
- St. Louis News Photographers Photojournalism Memorial Scholarship, 46
- St. Louis, Greater, Nurserymen's Memorial Scholarship, 30
- St. Louis Panhellenic Alumnae Association Loan Fund, 81
- St. Louis Republic* Loan Fund, 81
- St. Louis University of Missouri Alumni Loan Fund, 81
- Stephens, E. Sydney, Memorial Fellowship, 70
- Stephens Medal, 57
- Stern Placement Loan Fund for Magazine Majors, 81
- Stewart, O. M., Fellowships, 70
- Stewart, O. M., Prize, 32
- Stewart, O. M., Scholarships, 32
- Stemmler, Bartram, Fisher & Payne Copywriting Award, 46
- Stine, Albert E., Radio Journalism Scholarship, 46
- Story Prizes, 55, 68
- Stowers, James Evans, Memorial Loan Fund, 79
- Stuckey, Robert J., Library Awards, 18
- Student Loan Funds, 73
- Subsistence Allowance for Army, Naval, and Air Force Advanced Course ROTC, 60
- Summer Fellowships in Medicine, 51
- Sunnen Products Fund, 79
- Superior Cadet Ribbon Award, 62
- Surgery Award, 51
- Tayloe, Cleo, Memorial Fund Scholarship, 18
- Tayloe, William L. and Cleo Y., Memorial Fund, 81
- Texaco Fellowship in Chemical Engineering, 70
- Texaco Scholarships, 39
- Theta Sigma Phi Prize, 46
- Thompson, Guy A., Award, 50
- Three-Year M.A. Fellowships (Ford Foundation), 70
- Tidd, Harry, Scholarship, 24
- Tidd, Harry, Sigma Chi Scholarship Award, 21
- Todd, Ernest McClary, Fund, 46
- Torrey, Jay L., Scholarship, 47

- Townsend, Loran G., Special Education Student Loan Fund, 82
- Trenholme Prize, 70
- Trowbridge, E. A., Memorial Student Fund, 82
- Undergraduate Scholarships, Prizes and Awards, 9
- U. S. Naval Institute Award of Membership, 61
- U. S. Steel Foundation, Inc. Fellowship in Journalism, 47
- University Band Scholarships, 57
- University Essay Prizes, 56
- University of Missouri Engineers Club Prize, 38
- University of Missouri Fortnightly Club Loan Fund, 82
- University of Missouri Law School Foundation Loan Fund, 82
- University of Missouri Law School Foundation Prize, 48
- University of Missouri Law School Foundation Scholarships, 49
- University of Missouri Medical Foundation Fund, 79
- University of Missouri School of Veterinary Medicine Alumni Association Loan Fund, 82
- Veterans of Foreign Wars Medals, 62
- Veterinary Medicine Scholarships, 52
- Veterinary Medicine School Memorial Loan Fund, 82
- Viles, Jonas, Jr., Scholarship, 32
- Viles, Jonas and Ruth H., Memorial Scholarship, 70
- Voiture 292, 40/8 American Legion Loan Fund, 75
- Walker, Thomas J. and Ruth B., Loan Fund, 82
- Wall Street Journal Achievement Award, 35
- Walton, Isaak, League of America Scholarship, 41
- Ward, Charles F., Student Loan Fund, 82
- Warshaw, Jacob, Scholarship in Spanish, 21
- Warth, Lee C., Beekeeping Fund, 30
- Waters, Henry Jackson, Scholarship, 30
- Watkins, J. R., Scholarships, 18
- Weaver, L. A., Loan Fund, 82
- Weinbach, Mendell P. and Regina Paves, Memorial Prize in Electrical Engineering, 39
- Wells, F. H., Scholarships in Engineering, 39
- Western Electric Fund Scholarship, 39
- Westfall, Ruth Rollins, Scholarships, 22
- White, Allen Cook, Jr., Fellowship Fund, 71
- Williams, Keepers, Oliver, Payne and Rackers Accountancy Scholarship, 35
- Williams, John Paul, Scholarship in Accountancy, 35
- Williams, Sara Lockwood, Scholarship Fund, 47
- Williams, Sara Lockwood, School of Journalism Loan and Scholarship Fund, 82
- Williams, Walter, Award in Journalism, 47
- Williams, Walter, Memorial Fellowship in International Press Problems, 71
- Williams, Walter, Scholarship, 47
- Women's Auxiliary to the Boone County Medical Society Nurse's Scholarship, 52
- Women's Extension Club Loan Fund, 82
- Women's Panhellenic Scholastic Cup, 62
- Women's Residence Halls Association Loan Fund, 82
- Wood, Romaine, Panhellenic Loan Fund, 82
- Work-Study Program, 6
- Wrench, Jesse E., Memorial Loan Fund, 83
- Yeater-Watson Loan Fund, 83
- Yeckel, Carl, Scholarship, 59
- Young, Arthur, & Company Foundation Fund for Accounting, 35
- Young, Lafayette, Scholarship, 47

UNIVERSITY CALENDAR FOR 1966-1967

Columbia Divisions

First Semester

1966

- September 7—Wednesday, New Student Orientation
- September 8—Thursday, New Student Orientation and Registration
- September 9—Friday, Registration, 8-12 a.m., 1-5 p.m.
- September 10—Saturday, Registration, 8-12 a.m., 1-5 p.m.
- September 12—Monday, Classwork begins, 7:40 a.m.
- November 23—Wednesday, Thanksgiving vacation begins, 12:30 p.m.
- November 28—Monday, Classwork resumes, 7:40 a.m.
- December 17—Saturday, Christmas vacation begins, 12:30 p.m.

1967

- January 3—Tuesday, Classwork resumes, 7:40 a.m.
- January 14—Saturday, Classwork First Semester ends, 12:30 p.m.
- January 16—Monday, Examinations begin
- January 23—Monday, First Semester closes, 5:30 p.m.

Second Semester

- January 26—Thursday, New Student Orientation and Registration, 8-12 a.m., 1-5 p.m.
- January 27—Friday, Registration, 8-12 a.m., 1-5 p.m.
- January 28—Saturday, Registration continues, 8-12 a.m., 1-5 p.m.
- January 30—Monday, Classwork begins, 7:40 a.m.
- March 25—Saturday, Easter Recess begins, 12:30 p.m.
- March 26—Sunday, Easter
- April 3—Monday, Classwork resumes, 7:40 a.m.
- May 27—Saturday, Classwork Second Semester ends, 12:30 p.m.
- May 29—Monday, Final Examinations begin
- June 1—Thursday, Final grades for candidates for graduation due, 12 noon
- June 5—Monday, Second Semester closes, 5:30 p.m.
- June 6—Tuesday, Annual Commencement

Summer Session

- June 12—Monday, Registration and Orientation
- June 13—Tuesday, Classwork begins
- July 4—Tuesday, Independence Day
- August 4—Friday, Summer Session closes, 5:00 p.m.
Summer Commencement, evening

UNIVERSITY OF MISSOURI - COLUMBIA
ELL SPC SPEC-M
LD3447 .A199 1966-1967



010-014609346

University Libraries
University of Missouri--Columbia

Digitization Information: MU Catalogs

Source information

Identifier	See barcode at end of digital book.
Format	Book
Content type	Text
Notes	Background color of image on cover is light blue.

Capture information

Date captured	2017 October
Scanner manufacturer	Ricoh
Scanner model	MP C4503
Scanning software	
Optical resolution	600 dpi
Color settings	Grayscale
File types	Tiff
Notes	Some page curvature due to tight binding.

Derivatives - Access copy

Compression	LZW
Editing software	Photoshop
Resolution	600 dpi
Color	Grayscale
File types	Tiffs converted to pdf
Notes	Image editing: pages lightened, contrast increased, and noise removed.