

THE
BUSHWHACKER

1931

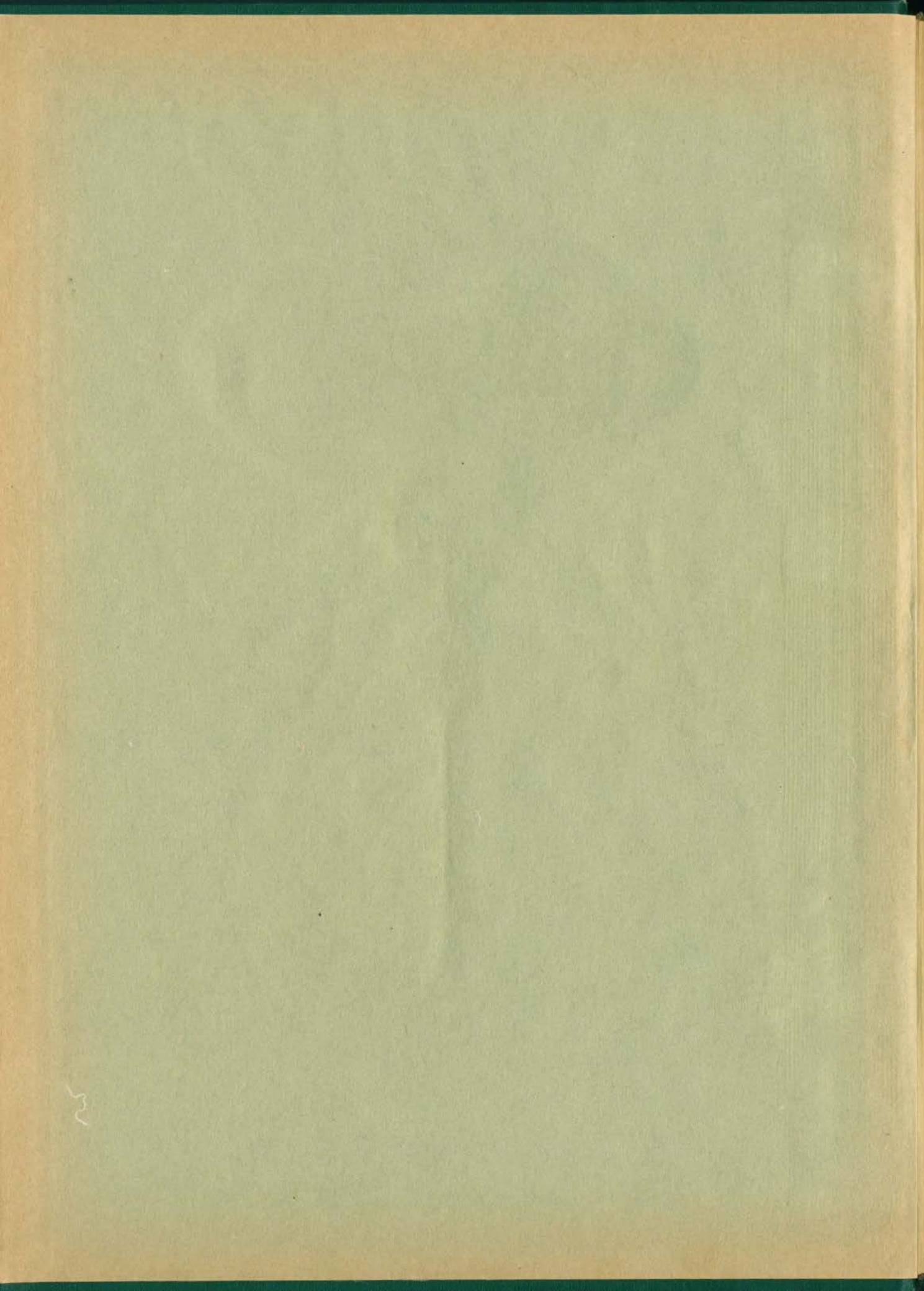

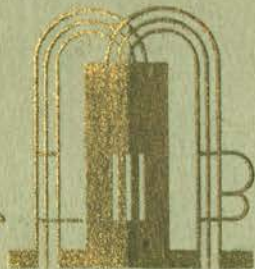



EX LIBRIS

*Dr F B Fellingworth
Wellington
Kansas*

100



B *The* **USHWHACKER**

Published by
The Junior Class
of the
Kansas City-Western Dental College
UNIVERSITY OF KANSAS CITY

Volume XII

1 9 3 1





The FOREWORD

THE 1931 Bushwhacker is presented as a result of efforts to compile a suitable memoir of the school year. It is our desire that it will serve, in years to come, as a means of recalling pleasant memories and lessen the obstacles of life's toil.

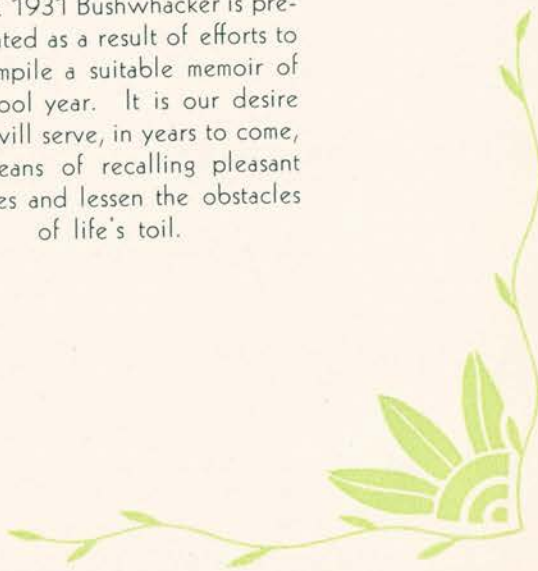



D *The* **EDICATION**





TO Dr. R. J. Rinehart, whose efforts and knowledge have placed the institution in its present high standing, we dedicate this book.

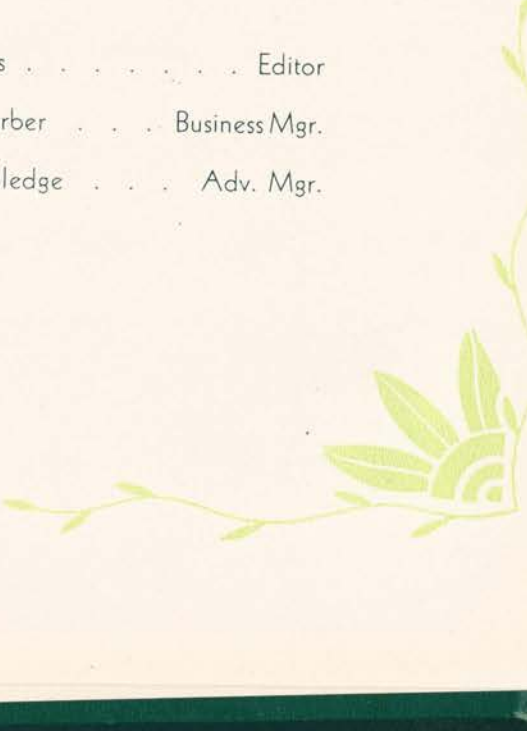

The
STAFF

Onas L. Johns Editor
Charles M. Farber Business Mgr.
Russel C. Cooledge Adv. Mgr.





BOOK I

COLLEGE WORK

THIS section of the Bushwhacker is devoted to scenes and lines characteristic of the work carried on in the college.

In observing these pages you will realize that you are a member of a dignified profession as a result of efforts that only a few are willing to put forth.

As students we should bear in mind the importance of the duties of the dental profession, and that "What we are to be, we are now becoming."





ADMINISTRATION



R. J. RINEHART, D.D.S., F.A.C.D.
Dean

ROY JAMES RINEHART, D.D.S., F.A.C.D.

Many inquiries have been received pertaining to the activities of Roy James Rinehart, so we have taken this opportunity to give to each member of the school this biographical sketch of our Dean.

Dr. Rinehart was born on a farm in Piatt County, Illinois, near the small town of DeLand. He was graduated from high school in 1897 and attended college in Bloomington, Illinois, and Marion, Indiana.

Feeling the urge of travel and a desire to know something more of the country, he took a trip through some of the western states and while in Kansas City visited the Western Dental College. He then became impressed with dentistry and the possibilities that profession offered to the young man and matriculated in that institution from which he graduated in 1902 with the degree of Doctor of Dental Surgery.

After graduation, Dr. Rinehart returned to the state of his birth and practiced for five years at Canton, and then moved to Peoria, where he practiced for a period of three years.

At this time, he temporarily gave up the practice of dentistry and went into the publishing business, which again brought him to Kansas City where he gained many valuable business experiences that were to hold him in good stead in later years. But at this time, the financial profit in the publishing business was not so lucrative, and after a year's experience he returned to his first love, the practice of dentistry.

He established his practice downtown, where he remained until he was called upon to devote his entire services to dental education. His professional career was marked with unusual success. He enjoyed a large practice and for a good many years referred many patients to the younger members of the profession. In 1913 he accepted an invitation to become a member of the faculty of the Western Dental College to lecture on Crown and Bridge. In 1916 the Western Dental College went through a reorganization period and Dr. Rinehart became the Secretary-Treasurer and Supervisor. At this time the school was placed upon an entirely different basis from former times; many more instructors, as well as new equipment, were added.

In 1918, during the World War, Dr. Rinehart was appointed by the Surgeon General as examiner of dentists for commissions in the army. He also received an appointment as a member of the Medical Advisory Board No. 53 and was placed in charge of the students of the college who were admitted to the S. A. T. C. Shortly afterwards he was made a Major in the Dental Corps of the Army of the United States and holds that commission at the present time. Dr. Rinehart is also Professional Counselor for the office of the Surgeon General of the Seventh Corps Area of the United States Army.

Dr. Rinehart was instrumental in bringing the two dental schools of Kansas City together and forming the Kansas City-Western Dental College. In this new organization, he was the Secretary-Treasurer, a member of the Board of Trustees, and Chairman of the Executive Committee having active charge of the school. Later his title was changed to that of Executive Dean, and in 1927 he was made Dean.

Dr. Rinehart established the free clinic for school children in the college in 1920. In 1923 he effected a settlement with the stockholders and secured a non-profit or eleemosynary charter for the institution. In 1924 he financed and erected the new building. In 1926 he was appointed a member of the Board of Trustees of Lincoln and Lee University, and the dental college became the first unit of the university.

Ever mindful of the responsibility attached to him as Dean of this institution, he has constantly been improving standards, purchasing new equipment and gaining nation-wide recognition for the school. In 1927 the Dental Educational Council of America gave the school class A rating.

He was successful in securing Rho Chapter of the honorary dental fraternity, Omicron Kappa Upsilon, for the school.

He appeared before the Kansas City Dental Society and advocated that the funds left by Dr. Howard S. Lowry be used to establish a free clinic in the dental college on the basis of an internship where graduates may become more experienced in the handling of children and at the same time render an adequate service for children who are deprived of a pay service.

This undoubtedly gave him an inspiration and a vision into the future, for he has recently established what will be known as the Kansas City Dental Clinic Foundation and advocates the consolidation of all the dental clinics in Kansas City upon an educational basis. It is his hope that contributions will come in to this Foundation so that Children's Dentistry and the sciences related to dentistry—Anatomy, Physiology, Bacteriology, Histology, Pathology, Materia Medica, Diagnosis, Diet and Nutrition—will be adequately endowed.

Dr. Rinehart's activity in the Dental Society and in educational work has been recognized by many important assignments.

- 1912—President, Kansas City Dental Society.
- 1913-1916—Member Executive Council, Missouri State Dental Association.
- 1916-1918—Editor, Western Dental College Alumni Bulletin.
- 1917-1931—Missouri Delegate, American Dental Association Meetings.
- 1918-1919—President, Alumni Association, Western Dental College.
- 1923-1928—Member Educational Committee, American Dental Association, and Chairman for one year.
- 1925—Section President, Dental Legislation of the Seventh International Dental Congress.
- 1925—Chairman, Program Committee, Missouri State Dental Association.
- 1925—Elected Fellow of the American College of Dentists.
- 1926—President-Elect, Missouri State Dental Association.
- 1927—Chairman, Committee for General Gorgas' Memorial.
- 1927—Member of Honorary Committee of Deans of Dental Schools for Testimonial Banquet for Dr. W. J. Gies.
- 1927—Member, Committee on Lectures and Clinics, Missouri State Dental Association.
- 1927—Elected to Omicron Kappa Upsilon Fraternity.
- 1928—President, Missouri State Dental Association.
- 1928—Re-elected to Committee on Dental Education, American Dental Association for a five-year period.

Dr. Rinehart has been a member of various committees of the American Dental Association and the American Association of Dental Schools.

Dr. Rinehart is very active in civic affairs in the community. He is a member of the Chamber of Commerce and for a number of years he has been a member of the Committee on Education of that organization. He is a member of the Shrine, Mission Hills Golf Club and the Lions' Club.

Previous to his retirement from the active practice of dentistry, Dr. Rinehart was unusually active with a hobby of his—the building of fine homes. Many beautiful homes in the Country Club District in Kansas City have been built by Dr. Rinehart. His associates are authority for the statement that he has had broad experience in real estate and knows much about property values in Kansas City. He is president of the East Side Improvement Association, the district in which the college building is located. He is a member of the Board of Directors of the Metropolitan Bank.

The recent successful meeting of the Alumni Association is attributed to his constant and tireless efforts to interest the young men in better dentistry and dental society work.

Dr. Rinehart is never too busy to advise and consult with students on the many problems with which they are confronted while in school and after they become dental practitioners in their own offices. His advice on dental economics and patient management is most wholesome, and bespeaks a broad knowledge gained through the conduct of a successful practice.

Dr. Rinehart is always found in attendance at the various dental meetings, including the American Dental Association meetings, the Chicago Dental Society Mid-Winter Clinic, and other meetings in the Southwest where he ever has the interest of the faculty and the alumni at heart. He is found on many programs each year presenting papers and clinics.

The faculty of the college is most loyal to Dr. Rinehart because of his untiring efforts to promote their interests. We find that when he is complimented by a member of the student body, he always refers to the efficient faculty that has made his success possible.

The student body as a whole is most fortunate in having as their Dean a man of such inspiring qualifications.

—ONAS L. JOHNS

BOARD OF TRUSTEES



HAROLD P. KUHN, A.B., M.D., F.A.C.S.,
President of the Board of Trustees



GEORGE P. MELCHER, A.B., A.M., LL.D.,
Vice-President of the Board of Trustees

The entire student body was very happy when they were informed that Dr. Harold P. Kuhn had become President of the Dental College Board of Trustees.

Dr. Kuhn's delightful personality and ability to present his subject in such a clear and interesting manner had made every student enthusiastic over his lectures. The Senior Class greatly appreciates the opportunity of witnessing his surgical operations at St. Luke's Hospital, and derives a great deal of benefit from his clinics.

Mr. George P. Melcher, superintendent of the public schools, is a man greatly respected by the citizens of Kansas City as an educator and the students feel that the college is most fortunate in securing his co-operation in dental education. Dental health education is a part of general education and a fortunate condition is created by Mr. Melcher's association with our institution.

While this volume was in the hands of the engravers, two members were added to the Board of Trustees of school of dentistry. They are: Mr. Ralph Adams, Trust Officer of Commerce Trust Company; and Thomas Purcell, LL.D., D.D.S., for fifteen years a member of the Missouri State Dental Board.



RALPH WARREN EDWARDS, D.D.S.,
Superintendent of the Infirmary

Dr. Ralph Warren Edwards began his career as an instructor the year following graduation from the Kansas City-Western Dental College. He was chosen as an instructor because of his excellent record as a student. He devotes his entire time to teaching and is possessed of unusual talent and ability.

One is not long a student in the Kansas City-Western Dental College until he realizes that Dr. Edwards understands his work and demands respect and co-operation. While his rebukes are often sharp, yet the student realizes when he has had time for self-examination that this counsel was only for a good purpose and that eventually it may mean graduation with the class instead of a delay.

Dr. Edwards is well informed in every branch of dentistry. His creation of teaching material impresses the student with his thorough knowledge and artistic handiwork. We are fortunate that Dr. Edwards chose to place himself in a position to impart his knowledge to the novice and we look with interest to his every success in his chosen field of endeavor.

Dr. Edwards is recognized in the larger field of dental education and lectures before various dental societies and study clubs in this section of the country. His talents are employed in the programs of state, national and college associations. He is the chairman of the Program Committee of the Missouri State Dental Association this year.

JESSE D. COOK, A.B., M.D.,
Instructor of Anatomy,
Executive Secretary of Research Department.

DAYTON DUNBAR CAMPBELL, D.D.S.,
Professor of Prosthetic Dentistry.

EDOUARD M. HALL, D.D.S., F.A.C.D.,
Instructor in Dental Diagnosis and Root Canal
Therapy.

PERRY F. GILBREATH, D.D.S.,
Professor of Operative Dentistry.

E. L. DILLON, D.D.S.,
Instructor in Dental Anatomy and Technics.

A. L. PUNTON, D.D.S.,
Clinical Examiner.



JESSE D. COOK, M.D., A.B.—“All good wishes for your health, happiness and professional success. May you increase and multiply, laugh and grow fat.”

DAYTON DUNBAR CAMPBELL, D.D.S.—“Keep your mind open as well as your eyes. This is increasingly difficult as the years go by. Allow your gray matter to become sensitized to opposing views. Reflect, then dissect, then decide.”

EDOUARD M. HALL, D.D.S., F.A.C.D.—“WHEN WE'RE THROUGH CHANGING WE'RE THROUGH. Your graduation is in truth and in fact the commencement of your responsibility. Your store of knowledge should be sufficient to make a good beginning, but don't forget: WHEN YOU'RE THROUGH STUDYING YOU'RE THROUGH.”

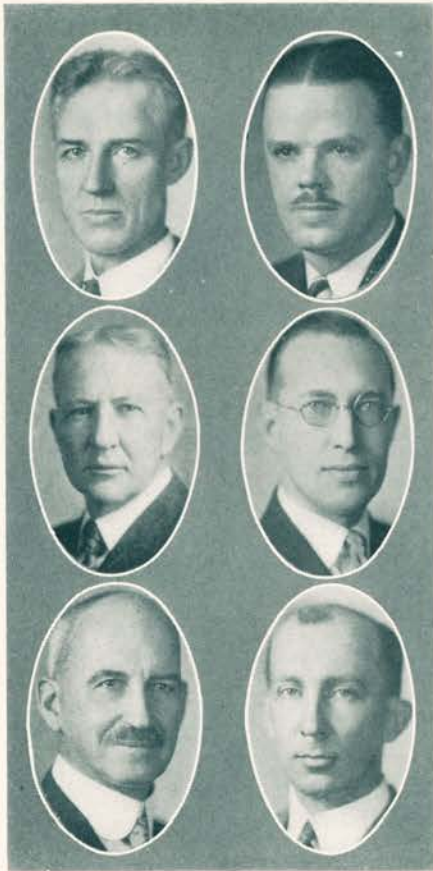

E. L. STEWART, M. D.,
Professor of Histology and Bacteriology.

J. D. SCOTT, D.D.S.,
Instructor in Crown and Bridge Work and
Ceramics.

G. W. HILLIAS, D.D.S., F.A.C.D.,
Lecturer on Operative Dentistry.

NORMAN A. MOORE, A.B., D.D.S.,
Laboratory Instructor in Histology and
Bacteriology.

L. G. TAYLOR, M.D.,
Professor of Physiology.

F. W. HUNTINGTON, A.B., A.M., D.D.S.,
Professor of Chemistry, Metallurgy and
Physics.

A. L. PUNTON, D.D.S.—“After you are established in your chosen profession it is well to have a good word for your alma mater and its personnel. Often your patients measure your ability by the respect shown your school.”

J. D. SCOTT, D.D.S.—“While the technical and mechanical aspects of preparation are highly essential, a more important phase is that of cultivating an understanding personality that will permeate the atmosphere of your surroundings and play a vital part in your ultimate success.”

NORMAN A. MOORE, A.B., D.D.S.—“The acquisition of systematic knowledge, like saving, is arduous and unpleasant to the beginner, but when a little has been accumulated, adding to the amount becomes pleasurable and desirable.”

F. W. HUNTINGTON, A.B., A.M., D.D.S.—“Education is a living process, forever dynamic; an evolution of the intellectual and the spiritual, outgrowing old forms and revealing the truth.”

C. G. PORTER, D.D.S.,
Associate Professor of Prosthetic Dentistry.

C. W. SAWYER, D.D.S.,
Clinical Demonstrator.

L. P. ENGEL, A.B., M.D.,
Associate Professor of Oral Surgery.

S. M. FAHRINGER, A.B., D.D.S.,
Lecturer on Oral Hygiene and Prophylaxis.

C. W. O'DELL, B.S., D.D.S.,
Professor of Dental Pathology.

W. W. WHITE, D.D.S.,
Clinical Demonstrator, Lecturer on Pedodontia.



C. G. PORTER, D.D.S.—“One of the greatest compensations of the dentist is the satisfaction of having rendered a needed service to an appreciative fellow human being. The acquisition of judgment and skill necessary to give such service should be the aim of every dental student.”

C. W. SAWYER, D.D.S.—“Speak a friendly word to your patient and give him a smile. The man who does receives more co-operation and will take greater joy in his profession. ‘For his heart was in his work, and the heart giveth grace into every art.’”

W. W. WHITE, D.D.S.—“If you have that noble desire to most faithfully contribute to the needs of the people of your community, render proper dental service to children, preach the value of that service to the parents and demand their appreciation for the good things you do, you will build a higher respect for yourself and for your profession.”



L. E. DAVIDSON, D.D.S.,
Associate Professor of Operative Dentistry.

ROBERT KORITSCHONER, M.D.,
Professor of General Pathology.

J. E. HUFF, D.D.S.,
Lecturer on Dental Ceramics.

JUDGE A. L. REEVES, B.S., A.B., LL.D.,
Lecturer on Dental Jurisprudence.

EMMETT J. CRAIG, D.D.S.,
Professor of Exodontia, Minor Oral Surgery and
Anesthesia.

J. A. SAWHILL, D.D.S.,
Professor of Radiodontia.

L. E. DAVIDSON, D.D.S.—“And so we all, students and faculty, are spending the very fabric of our lives while we are in Dental College. Let’s be proud of it. Let’s boost it. That is why I have spent so much time with the Glee Club. Any successful institution must have departments of activity expressive of its accomplishments. The basketball team, Glee Club, fraternities, all help to preserve and foster that priceless feeling—a spirit of pride in our alma mater.”

ROBERT KORITSCHONER, M.D.—“One of the outstanding contributions to medicine in recent years is the discovery of connections between Dental Pathology and systemic diseases. That is why every dentist should study and know General Pathology.”

J. E. HUFF, D.D.S.—“When in the midst of life battles some one knocks your ears down, do not give up the fight, only keep on and you will find they will come up again.”

C. S. HANN, A.B., A.M.,
Professor of Comparative Dental Anatomy.

L. V. HILL, M.S., B.S., M.D.,
Professor of Anatomy, Director of Anatomical
Laboratory.

F. M. CALMES, B.S., D.D.S.,
Clinical Examiner, Demonstrator of Radiodontia.

J. C. WARNOCK, D.D.S.,
Lecturer on Dental Economics.

J. V. BROWN, D.D.S.,
Associate Instructor in Prosthetic Dentistry.

L. E. CARR, D.D.S.,
Clinical Demonstrator.



C. S. HANN, A.B., A.M.—“As you travel along life’s pathway, accept my good wishes that it will be a smooth and pleasant road, in the years to come, and that Dental School memories will always be pleasant memories.”

L. V. HILL, M.S., B.S., M.D.—“Human dissection is the privilege of but few and a knowledge of anatomy, like the skull and burning taper, suggests the student who has peered into the mysteries of nature.”

F. W. CALMES, B.S., D.D.S.—“To master the art of dentistry one must be endowed by nature with certain talents and the ambition and perseverance to apply these advantages to the attainment of super skill by practice, study and experience.”

J. V. BROWN, D.D.S.—“The two necessary requisites of any successful dentist are: the development of a good sound, conservative judgment, and the development of an ability to execute that judgment.”



G. R. BODEN, D.D.S.,
Special Lecturer in Crown and Bridge Work.

W. J. BRADY, D.D.S.,
Special Lecturer on Orthodontia.

C. R. LAWRENCE, D.D.S.,
Special Lecturer on Office Management.

EDGAR W. SMITH, D.D.S.,
Special Lecturer on Exodontia.

H. A. ALLSHOUSE, D.D.S.,
Professor and Clinical Demonstrator of
Orthodontia.

H. M. McFARLAND, D.D.S.,
Special Lecturer on Minor Oral Surgery.

EDGAR W. SMITH, D.D.S.—“Tell each patient who comes to you the whole truth about their teeth and gums. Tell them the truth about systemic diseases frequently being caused by infected teeth. Tell them they need X-rays—you cannot tell the truth until you have them. Tell the truth about the work you propose to do and don't exaggerate its virtue. Then tell them the truth about the fee and be sure it is enough to be true and honest to yourself and family. Follow these simple rules and the truth will indeed make you free.”

L. E. CARR, D.D.S.—“To master the art or profession of dentistry requires a thorough working knowledge of technique and the physical and chemical properties of the materials used therein. This knowledge is not inherited, nor by some spirit bestowed upon one, but comes by studying, observing, applying, which means work.”

H. M. McFARLAND, D.D.S.—“Every man who gets along in this world has something somebody else wants and is willing to pay for. When education is added to a

A. L. WALTERS, D.D.S.,
Instructor in Diet and Nutrition.

F. H. EVERSULL, D.D.S.,
Associate Professor in Prosthetic Dentistry.

E. C. PADGETT, B.S., M.D.,
Instructor in Oral Surgery.

J. D. MORROW,
Instructor in Crown and Bridge.

CAPTAIN J. A. MCCALLAM,
Lecturer on Military Science.



man, his opportunities are widened. But the fact remains that every man who gets along has to sell his time and effort to do it. Yet no young man, no matter how brilliant or capable he may be, cannot rise immediately. He must be tried and tested for years before his largest success will come. In general, the more knowledge a man has the more valuable he is to his fellow men, and the more he will receive for his services."

A. L. WALTERS, D.D.S.—"Achievement of the goal uppermost in the heart and mind of every man, depends wholly upon his physical and mental integrity. Nutrition is basic—proper diet is the greatest single factor in physical fitness, mental alertness, and clean living."

E. L. STEWART, M.D.—"Your alma mater has trained you. The State Board of Dental Examiners has permitted you to practice, the rest is up to you. Be self-reliant, clean and trustworthy; a citizen as well as a dentist, and incur no debts you are not reasonably certain you can pay."



CHARLES CHANNING ALLEN, D.D.S., F.A.C.D.,
1862-1930



STUDENT ADMINISTRATION

STUDENT COUNCIL



Ruble, Waxler, Collier, Farber, Shira, Attwood.
Saperstein, Early, Scherzinger, Wilson, Franz, Sanfort.

SENIOR CLASS OFFICERS

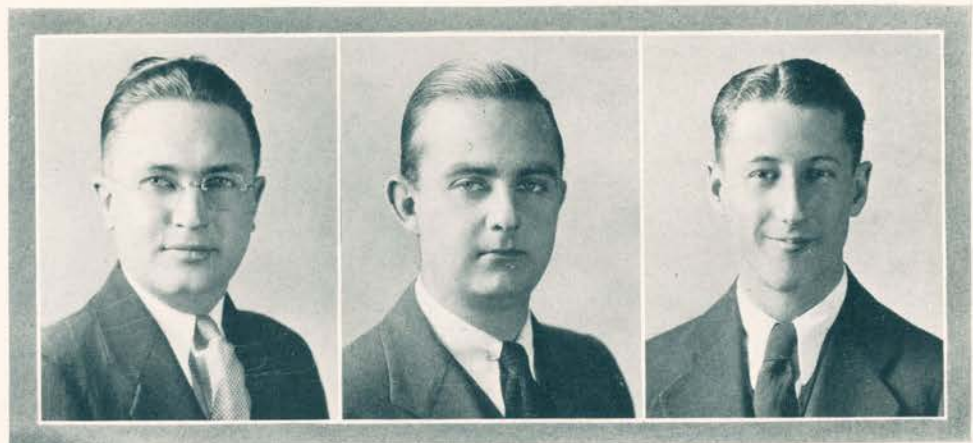

D. VAN BLARICUM,
Vice-President

F. COPELAND SHELDEN,
President

H. R. BRIDGES,
Secretary and Treasurer

JUNIOR CLASS OFFICERS

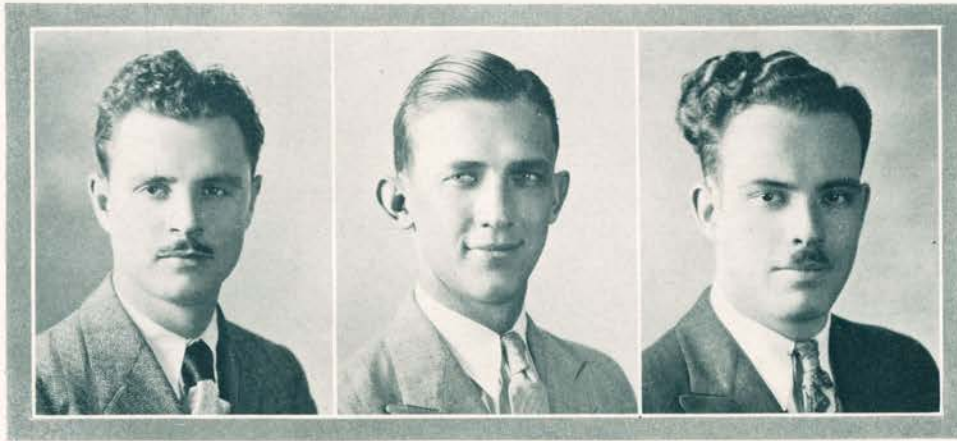

B. STICE,
Vice-President

D. E. QUAINANCE,
President

E. B. FRANSWORTH,
Secretary and Treasurer

SOPHOMORE CLASS OFFICERS



W. H. STOTTS,
Vice-President

H. E. SCHUMAN,
President

L. R. McCOMB,
Secretary and Treasurer

FRESHMEN CLASS OFFICERS



J. STAGEMAN,
Vice-President

L. INMAN,
President

W. R. KENDALL,
Secretary and Treasurer

HYGIENISTS CLASS OFFICERS



G. J. DIMOND,
Vice-President

A. E. ANDERSON,
President

P. MORAN,
Secretary and Treasurer

SENIORS



VINEGAR

Why be sweet when it's not your nature? Lincoln said in his address at Gettysburg that "four score and ten years ago our forefathers began their fight for freedom and civilization." Even so, five years ago two score and ten ambitious young men set forth on a journey that seemingly covered a greater time. There are forty who survived the conflict of intellectual powers. These forty men in leaving advocate the complete freedom of the student to do anything they care to, without fear. In our stay we have tried to wake the dull, to stir the sluggish into action, and to correct the wrongs of the downtrodden, browbeaten, benighted mass of humanity called dental students.

We predict that in days to come, courses will be fed to bovine expressed students so they cannot think for themselves. Then there will be no need for constructive thought on the part of the student, and the wise sage solves the problem by saying, "We should be educated to a higher plane." Then it is hoped that some savior of this downtrodden class of humans will concoct a pill that will stir the blood of the student and once more the grand old times of class spirit will be injected into their soul. Then will there grow up among the profession the type of man you read about, would like to meet, but few of them are in dentistry. We admire much the man who presented his course in a clear, fresh style, brimful of manly vigor and who spoke as an authority.

As we take a retrospective view of our five years together, one sad fact stands out above all others. We are going to get mighty homesick to see little Flossy, bless her heart. How she longed for power to smote us down when she called those rolls, yet she never erred. But it has been a mean battle. We are ready to go. After you have heard "Bulloney" for six hours a day, six days a week, for five years we can be reconciled by the sympathetic solace of sweet nothing. As history records the passing of Rome, so will ours be a record among a brotherhood everlasting. So, fellows, if a dental student could be just what he would like to be, what would he be?

—J. MARION BUTCHER.

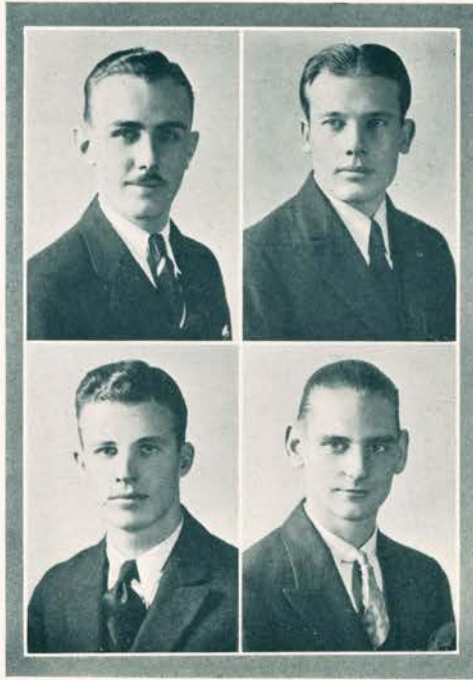

GEORGE H. ABNEY,
Sedalia, Mo.
President of Sophomore Class;
Band '26, '27;
Student Council;
Xi Psi Phi.

DONALD P. AHRENS,
Oklahoma City, Okla.
Central State Teachers, Edmond, Okla.

GALE F. ALLEN,
Moundridge, Kan.,
Student Council '27;
Class Secretary '28;
Basketball '27, '28, '29, '30, '31; Captain '31;
Editor of 1930 Bushwhacker;
Xi Psi Phi.

OVERT ROY BIBLE,
Emporia, Kan.
Kansas State Teachers College.

RALPH H. BLUM,
Detroit, Mich.
American School of Osteopathy;
Highland Park Junior College;
Jata Tau Sigma.

HAROLD S. BORN,
Bartlesville, Okla.
Basketball '28, '29, '30, '31;
Student Council '30;
Inter-Fraternity Council;
Kemper Military Academy;
Washburn College;
Xi Psi Phi.

SOLOMON N. BOTWINIK,
Kansas City, Mo.

HARRY RAYMOND BRIDGES,
Neosho, Mo.
Secretary-Treasurer Senior Class,
Psi Omega.

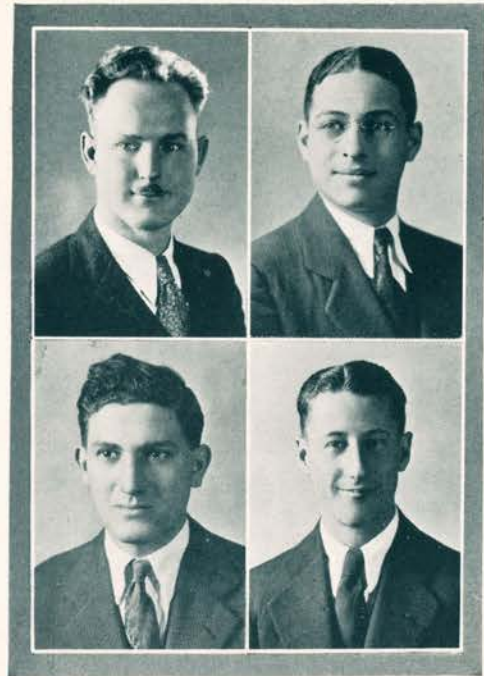

DELMAS E. BRIERLEY,
Park City, Utah.
Basketball;
Denver University;
Psi Omega.

DEWITTE BRUBAKER,
McPherson, Kan.
McPherson College.

J. MARION BUTCHER,
Forgan, Okla.
Bushwhacker Cartoonist;
Oklahoma Panhandle A. & M.;
Baylor University;
Delta Sigma Delta.

JOSEPH L. CARTWRIGHT, JR.,
Hughesville, Mo.
Secretary-Treasurer Junior Class;
Missouri University;
St. Louis University;
Teachers College.

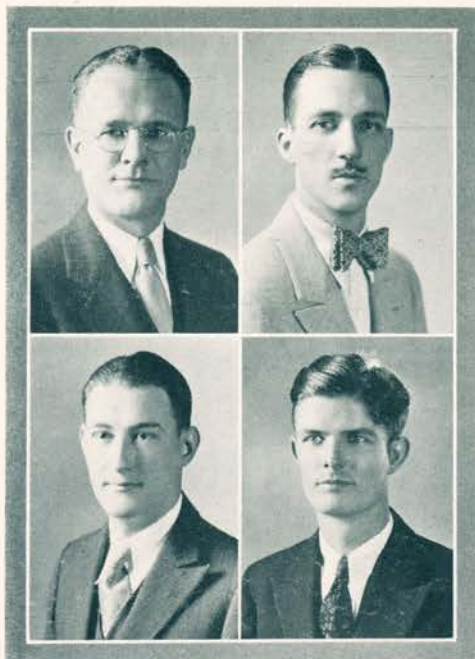

CARL N. CHAPMAN,
Adrian, Mo.
Student Teacher;
Central Missouri State Teachers College;
University of Colorado;
B. S. in Education;
Xi Psi Phi.

CARL CLAUNTS COLLIER,
McAlester, Okla.
President of Pre-Dental Class;
Student Council;
Glee Club;
Vice-President of Freshman Class;
Delta Sigma Delta.

RALPH L. CURFMAN,
Maryville, Mo.
Student Council;
Inter-Fraternity Council;
Vice-President Junior Class;
Northwest Missouri State Teachers;
Xi Psi Phi.

WILLIAM H. FAGERBERG,
Lindsborg, Kan.
Bethany College;
Delta Sigma Delta.



FRANK R. FULLERTON, JR.,
Kansas City, Mo.
Xi Psi Phi.

CHARLES J. HALM,
Sand Springs, Okla.
President Freshman Class;
Kansas University;
Delta Sigma Delta.

MERRILL M. HARNED,
Indianala, Iowa.
Glee Club;
Iowa University;
Kappa Theta Psi;
Psi Omega.

WM. B. HAYNES,
Tulsa, Okla.
Oklahoma University.

JOHN M. JACOBS,
McPherson, Kan.
Basketball;
Student Council;
McPherson College;
Psi Omega.

ABE L. KUSHNER,
Kansas City, Mo.
Orchestra;
Band;
K. C. College of Osteopathy, 1925.

ARTHUR A. LYNCH,
Brunswick, Mo.
Orchestra;
Central College;
K. C. Junior College.

H. RICHARD MCFARLAND,
Kansas City, Mo.
Kansas University, A. B.;
Sigma Chi;
Delta Sigma Delta.



HAROLD ALDEN MILLER,
Maryville, Mo.
 Secretary-Treasurer Junior Class;
 Student Council;
 Inter-Fraternity Council;
 Basketball;
 Maryville State Teachers College;
 Xi Psi Phi;
 Sigma Tau Gamma;
 Epsilon Kappa Sigma.

DAVID G. MORRISON,
Burkburnett, Texas.
 Glee Club;
 Quartet;
 Southwestern & Central, '27;
 Oklahoma Teachers.

WILLIAM JASPER NEWTON,
Kansas City, Mo.
 Basketball;
 Central Missouri State Teachers College;
 Xi Psi Phi.

RALPH C. NICHOL,
Logan, Kan.
 University of Denver;
 Psi Omega.

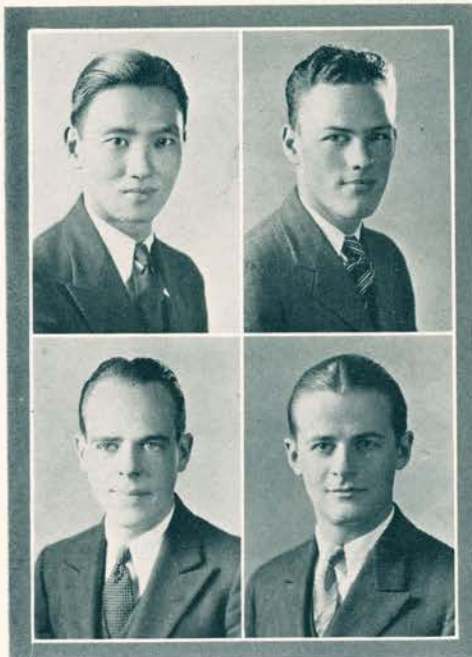
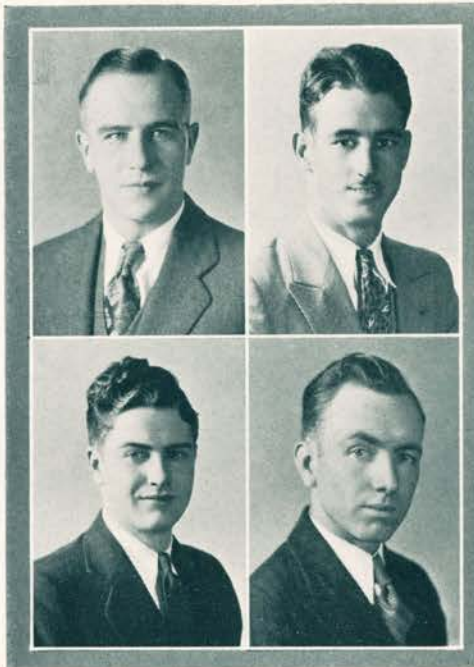

LIONEL M. NISHIHARA,
Honolulu, T. H.
 Washington University;
 Sigma Chi.

THOMAS J. OWNBY,
Barry, Ill.
 Junior Class President;
 Psi Omega.

JAMES M. PURCELL,
Las Vegas, N. Mex.
 Psi Epsilon;
 Delta Sigma Delta.

MYRON REDD,
Joplin, Mo.
 Missouri University;
 K. C. Junior College;
 Xi Psi Phi.

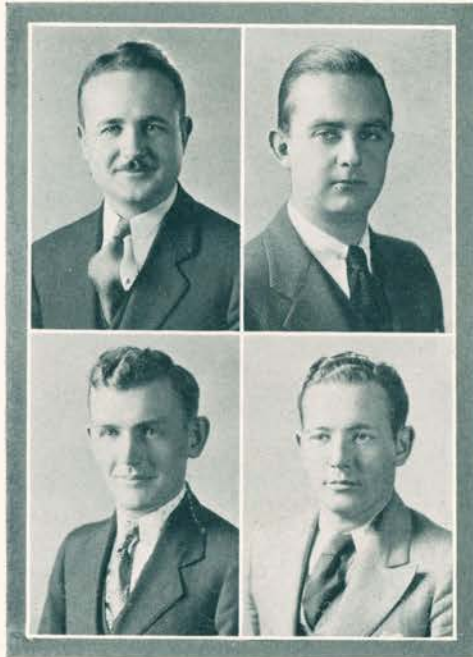

JAMES B. RUBLE,
Taloga, Okla.
Oklahoma A. & M.;
Delta Sigma Delta.

F. COPELAND SHELDEN,
Kansas City, Mo.
Student Council;
Business Manager 1930 Bushwhacker;
President Senior Class;
Inter-Fraternity Council;
Missouri University;
Angel College of Orthodontia;
Sigma Alpha Epsilon;
Delta Sigma Delta.

EFTON W. THOMAS,
Ash Grove, Mo.
Xi Psi Phi.

DE WITT TYLER,
Warrensburg, Mo.
Warrensburg State Teachers College.

G. DEAN VAN BLARICUM,
Minneola, Kan.
Glee Club;
Vice-President of Glee Club, '31;
Vice-President Senior Class, '31;
McPherson College;
Psi Omega.

LEON L. WALKER,
Green City, Mo.
Missouri Wesleyan College;
Delta Sigma Delta.

W. R. WAXLER,
Albuquerque, N. Mex.
Student Council;
University of Illinois;
University of Denver;
P. H. G.;
Psi Omega.

THOMAS GEORGE WYCHE,
Claremore, Okla.
Oklahoma Military Academy.

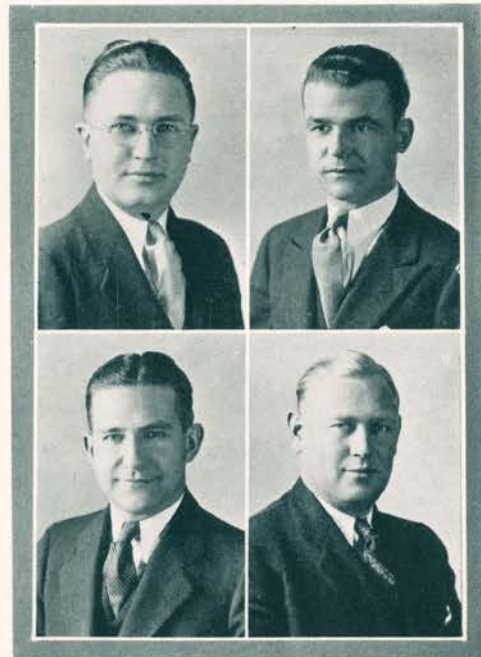

JUNIORS



Four years of close association and achievement along one line and still going strong, is our record. Each has his own great object in life, toward which he is being moulded while still in the plastic stage. We have made war on all obstacles which obstruct the educational and intellectual ambitions of students. We have read books written by the greatest dentists the world has ever known—still we find papers written by young men whom the world will know. The little mouse is permitted to do his bit toward assisting the big lion.

Among the great thinkers of ancient times was a man who taught youth that man's first impulse was self-preservation, which even in those remote times meant finding an honest way of securing a living. To this he added the advanced thought that man should seek to earn his livelihood in such a way that his labors would be a benefaction to mankind and in no sense should he offend the ethics of his own soul. This Utopian ideal seems too altruistic in Victor Hugo's "Les Miserables," in which he portrays the dentist in the odious scene of transplanting teeth, bought and extracted publicly from the poor to supplant the decayed and unsightly teeth of the opulent citizen.

For countless years men dreamed of flying through the air; of talking across the ether; of seeing and hearing on a living screen important happenings in all parts of the world; of controlling with almost miraculous results the physical forces of the universe. Within the past generation we have seen a wonderful fruition of these dreams.

Let us hope that at the end of another four years when our successors have become Juniors, the outlook will be just as bright, the friendships just as pleasant, the accomplishments just as great and the class just as enthusiastic.

—HOMER O. CLARK.



VERL F. AMEND *Alva, Okla.*
 Denver Dental College;
 Northwestern State Teachers, Alva, Okla.

HARRY D. BARTLETT *Kansas City, Mo.*
 K. C. Junior College;
 Xi Psi Phi.

FRANK L. BASLER *Altoona, Pa.*
 Atlantic Southern Dental College;
 University of Pennsylvania;
 Utterbein College.

FRED L. BISCHOFF *Salt Lake City, Utah*
 President Pre-Dental Class, '27;
 Latter Day Saint Junior College;
 K. C. Junior College.

HERBERT H. BROWN *Kansas City, Mo.*
 K. C. Junior College;
 Xi Psi Phi.

JOHN A. BRUNNER *Brunswick, Mo.*
 William Jewell College;
 Delta Sigma Delta.

HOMER O. CLARK *West Fork, Ark.*
 Secretary-Treasurer Freshman Class, '28;
 Springfield Draughn's University, '25;
 K. C. Junior College, '27, '28;
 Xi Psi Phi.

EVERETT E. CONKLIN *Caney, Kan.*
 K. C. Junior College;
 K. C. (Kan.) Junior College.

EARL V. CONOVER *Lincoln, Nebr.*
 University of Nebraska;
 Peru State Normal College;
 Gamma Lambda.

FRED R. CORBIN *Emporia, Kan.*
 Orchestra, '28, '29;
 Delta Sigma Delta.

CHARLES W. G. CRAIG *Fortescue, Mo.*
 St. Joseph Junior College;
 Missouri University;
 University of Southern California, A.A., A.B.;
 Delta Sigma Delta;
 Phi Beta Pi;
 Delta Sigma Pi;
 Acacia.

CLIFFORD L. CRAWFORD *Beloit, Kan.*
 K. C. Junior College.



GORDON W. CROSS Merriam, Kan.
K. C. Junior College.

ROBERT RANDOLPH EBERSOLE Muskogee, Okla.
University of Oklahoma;
Alpha Sigma Phi;
Delta Sigma Delta;
Alpha Pi Mu;
Kappa Kappa Psi.

MITCHELL EHRLICH Butte, Mont.
University of Washington.

HERBERT C. EITZEN Hillsboro, Kan.
Kansas State Teachers College;
Tabor College.

ELDRED B. FARNSWORTH Magna, Utah
K. C. Junior College;
Secretary-Treasurer Junior Class.

CHARLES M. FARBER Cordell, Okla.
University of Oklahoma;
Business Manager Bushwhacker, '29, '30;
Student Council, '30, '31;
Glee Club, '29, '30, '31;
Quartet, '30, '31;
Pi Kappa Alpha;
Psi Omega;
Kappa Nu Theta;
Alpha Pi Mu;
Scabbard and Blade.

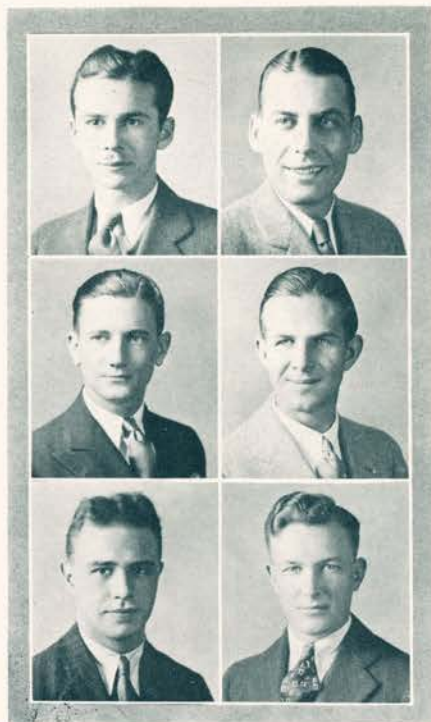
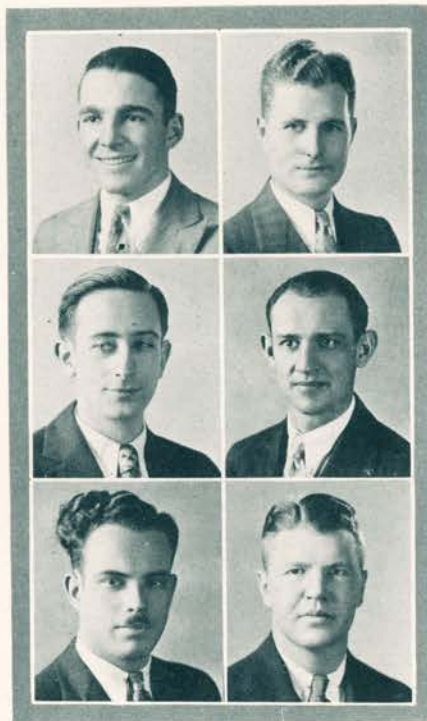

LAWRENCE O. GIGANDET Onaga, Kan.
Psi Omega.

JAMES R. HEFFERN Columbia, Mo.
Missouri State Teachers College, B.S.;
Sophomore Vice-President;
Xi Psi Phi;
Sigma Tau Gamma;
Blue Key.

ONAS L. JOHNS Ash Grove, Mo.
K. C. Junior College, '27, '28;
Xi Psi Phi;
Editor Bushwhacker, '30, '31.

GERALD A. McCRACKIN Tulsa, Okla.
Student Council, '29;
University of Oklahoma;
Tulsa University;
Delta Sigma Delta;
Alpha Sigma Phi;
Alpha Pi Mu.

ELLIS C. MCKINNEY Iola, Kan.
K. C. Junior College;
Xi Psi Phi.

ROBERT D. MOORE Newtown, Mo.
K. C. Junior College;
Vice-President Freshman Class, '27, '28;
Xi Psi Phi.

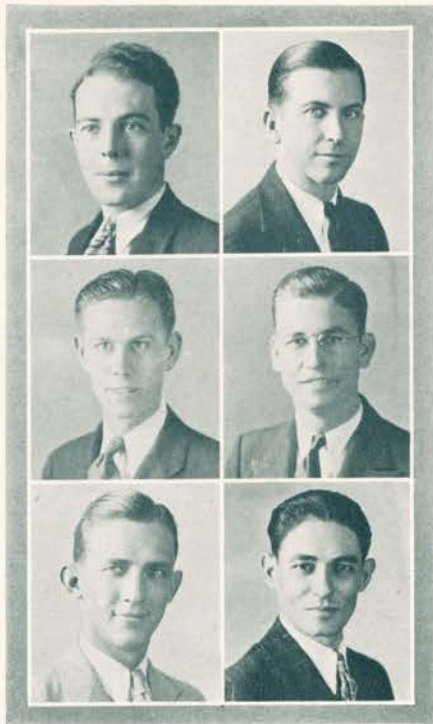

ROSS T. MOORE *Dadeville, Mo.*
Missouri University;
Delta Sigma Delta.

LEONARD A. NEWCOMBE *Altus, Okla.*
Altus Junior College;
K. C. Junior College;
Xi Psi Phi.

MARK J. PAINTON *Port Arthur, Tex.*
Texas Dental College;
Psi Omega.

ERNEST E. PALMATARY *Paris, Mo.*
K. C. Junior College;
Xi Psi Phi.

DWIGHT E. QUAINANCE *Gerster, Mo.*
Basketball;
President Junior Class;
K. C. Junior College;
Xi Psi Phi.

ARTHUR QUINTANA *San German, Porto Rico*
Park College;
Missouri University, A.B.

SMITH B. REED *Clarence, Mo.*
Kirksville (Mo.) Teachers College;
Missouri University, B. S.;
Xi Psi Phi;
Phi Sigma Epsilon;
Blue Key.

THOMAS J. ROSSER *Kansas City, Mo.*
K. C. Junior College;
Psi Omega.

ERNEST D. RUSH *Kansas City, Mo.*
University of Michigan;
Missouri University;
University of Colorado;
K. C. Junior College;
Delta Sigma Delta;
Alpha Sigma Phi.

OSCAR M. SAPERSTEIN *Pittsburgh, Pa.*
K. C. Junior College;
K. C. University;
Student Council;
Basketball Manager;
Alpha Zeta Gamma.

CARL C. SCAVUZZO *Kansas City, Mo.*
Wentworth Military Academy;
Missouri University;
Phi Kappa;
Xi Psi Phi;
Glee Club.

MANFORD A. SCHOONOVER *Salina, Kan.*
Sophomore Class President;
K. C. Junior College;
Xi Psi Phi.



THEODORE A. SHANKS
University of Denver;
Xi Psi Phi.

Fallon, Nev.

KENNETH T. SHEPARD
Psi Omega.

Chickasha, Okla.

KENNETH W. SHEPARDSON
K. C. Junior College.

Hastings, Nebr.

ROBERT B. SHIRA
Student Council;
Bartlesville Junior College;
Delta Sigma Delta.

Dewey, Okla.

S. JOHN SMITH
Oklahoma University;
K. C. Junior College;
Psi Omega.

Ft. Smith, Ark.

MARION A. STERLING
Ozark Wesleyan;
Delta Sigma Delta.

Kansas City, Mo.

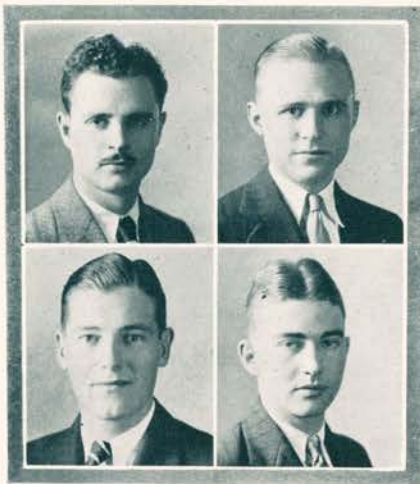
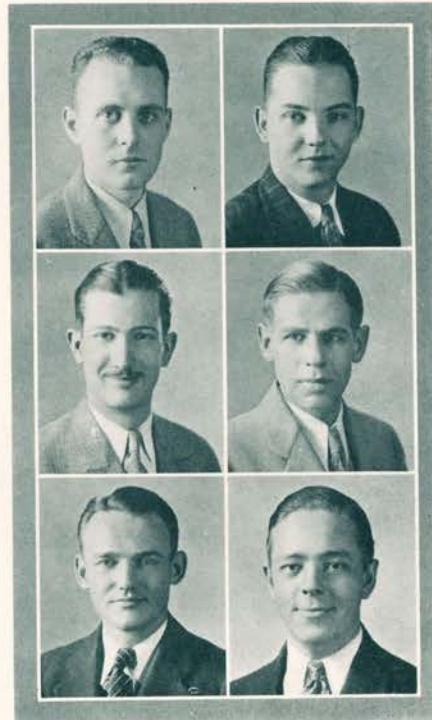

BUDGE A. STICE
Vice-President Junior Class, '31;
K. C. Junior College;
Xi Psi Phi.

Ozark, Mo.

EDWIN B. WAGNER
College of Emporia, A.B.;
Delta Sigma Delta.

Independence, Kan.

REUBEN F. WIKSTEN
Vice-President Pre-Dental Class, '28;
President Freshman Class, '29;
K. C. Junior College;
Xi Psi Phi.

Topeka, Kan.

G. FREMONT WILSON
Secretary-Treasurer Sophomore Class, '30;
Basketball, '30, '31;
K. C. Junior College;
Xi Psi Phi.

Iola, Kan.

TRUTH VERSUS ERROR

The origin of error, like the mystery of life, confounds the philosopher's quest. The weakness of mortals is the fertile soil in which error thrives. Dig into the bowels of the earth and heave the hidden soil into the sunlight and up springs weeds of many kinds. The seed sown and the weeds grow together, but the weeds must be uprooted if a full crop from the planted seed is reaped.

Solomon said, "Answer not a fool according to his folly, lest thou also be like him." If youth would travel towards its goal it must accept principles which have been well established for in so far as we accept a truth it becomes basic. The distinction between that which is and that which is not, is determined through knowledge and wisdom. Truth ever present and always sought calls forth the prophetic question: What is truth?

We should acknowledge and accept the precepts of our professional predecessors until by wisdom and experience we shape our destinies in conformity with truths uncovered. Established practices are not necessarily in conformity with the whole truth, but often a condition of "suffer it to be so now" must prevail until human steps are sufficiently firm for advancement.

Our worthy profession of dentistry, now about ninety years old, was travailed in lowliness. It originated out of necessity, but has suffered much in the hands of the unscrupulous. Nearly a century of development through organized effort has established it as a useful, dignified, and cultural profession. Charlatans we have and always will have whose mental concepts are dwarfed, but we answer not a fool according to his folly but answer him by giving an unselfish service. As we dissect our professional body it becomes apparent that there are misconceptions to correct. Commercial terms and commercial practices render assunder true professional conduct.

"Selling" professional services is a paradox. To use the term sell as an end result of a consultation and diagnosis is lacking in exactness and dignity. To "sell" means to extol something as being better than a similar thing or to barter, vend, trade, or transfer to another receiving money in return. Creating a demand for a personal service through instruction is a constructive method which is both ethical and effective. Youth is credulous because of its lack of wisdom and experience, but credulity is not by any means confined to youth. In our extremity we reach for a straw, but having reached it we find it lacks support. The stealthy tendencies towards commercialism in the profession is a foe within. Commercialism and economics in this respect must not be confounded. Economics deals with supply and demand. It is the art of successfully managing and properly setting one's affairs aright according to income and expense, system, et cetera.

Public education or patient education is related to economics, but not necessarily a part. Salesmanship, which is mainly an art, has no relation to economics as a science. Salesmanship may be psychological or it may be educational for business, and too often it is "high pressure." To render a service is the performance of labor for the benefit of another, duty done or required, or official function. The demand for professional services comes not by sales talks, crafty methods of advice, or by advertising or extolling of materials or trade names or prices, but by teaching.

The degree of Doctor of Dental Surgery authorizes one to be a teacher, a teacher in a "holy sanctuary" known as a dental office. A dentist is a teacher of hygiene and other means of prevention and methods adequate to re-establish normal function or as nearly so as conditions including finance are possible. Materials are a secondary consideration and if not so considered then the dentist is prostituting his position and competition becomes certain. But the greatest competition of the future may not be with brother dentists but the encroachment of outside craftsmen.

The age is fraught with greatness and equal dangers. It is well to reflect upon the old saying that "history repeats itself." We do not desire to return to conditions outgrown. An evil day is set aside only by the heeding of wisdom. The wise will be lifted up and the meek shall inherit the earth. The need of a teacher's council should always be sought by the conscientious student who is assiduously working for things that are best and true. Teachers are not by any means all inside the portals of the dental college. They are the sages and alert of the profession. Professional lore is to be found with the leaders who are rendering an honest service created by teaching and doing.

The dentist, physician, and others of the recognized professions, have nothing to sell. Their services are in demand because of their reputation. A professional reputation is created because of the ability to educate and to do. A beginner's reputation rests in the fact that he has been graduated, granted a license to practice and that his personal conduct is good.

—R. J. RINEHART.

SOPHOMORES



The Sophomores returned from their vacations at the beginning of the new school year with one paramount purpose in mind—to make this a bigger and better year for Sophomores in dentistry.

This idea or goal has been well carried out. They started their work with a will at the very opening of school and have kept it up constantly each day. Consequently, they were not numbered among those terror-stricken complainers during examinations.

To a Sophomore this course of dentistry is a game between student and instructors. The students' objective being to beat the game and get his credit written on the books, but the real satisfaction comes in results obtained.

The Sophomores considered the situation thus—"If all members of this student body were like me, what sort of a student body would it be?"

The Sophomores are writing history for K. C.-W. D. C. They are writing it in clear bold strokes of which none shall be ashamed.

The spirit of the class has always been excellent in class organization and in activities not included in the regular curriculum. They have set a good example for the other classes to follow. To the basketball team, the Glee Club, etc., they have contributed members and their high grades have proved that they are diligent in their studies as in their school activities.

The Sophomores are always eager to lend a hand in the philosophy of life. Giving and doing for someone else is a good motto to follow. The joy of life, when you have summed it all up, is found in the making of friends.

—VICTOR BENTON.



Grabske, Doll, Fries, Benton, Bivins, Blair, Richardson, Nelson, Anderson, Klassen, Lansden.
 Attwood, Mead, Grabske, Pollack, Back, Eiffert, Henry, Hawk.
 McNally, Chapman, Grove, McComb, Schuman, Stotts, Irwin, Allen, Barth.
 Levi, Sandfort, Hauetter, Buckman, Pumphrey, Rookstool, Roughton, Purcell, West, Christopher, Wright.

SOPHOMORE PERSONNEL

J. MELVIN ALLEN,
 Moundridge, Kan.
 DAVID C. ANDERSON,
 Concordia, Kan.
 KENNETH J. ATTWOOD,
 LaCrosse, Kan.
 LEONIDAS P. BACK,
 Tulsa, Okla.
 MORTIMER L. BARTH,
 New York, N. Y.,
 C. C. N. Y.
 VICTOR BENTON,
 El Dorado, Kan.
 OTIS M. BIVINS,
 Pawhuska, Okla.
 FRANK P. BLAIR,
 Heavener, Okla.
 JACK BUCHMAN,
 Danbury, Conn.
 ROBERT P. CARTER,
 Alva, Okla.
 CLIFFORD M. CHAPMAN,
 Conway Springs, Kan.
 RONALD C. DOLL,
 Taiban, N. Mex.
 CECIL M. EIFFERT,
 Trinidad, Colo.
 ROBERT W. FRIES,
 Kansas City, Mo.

CLIFFORD A. GIBSON,
 Carthage, Mo.
 PAUL R. GRABSKE,
 Los Angeles, Calif.
 PAUL GREER,
 Manitou, Colo.
 KENNETH F. GROVE,
 Paonia, Colo.
 RALPH T. HAUETTER,
 Parkville, Mo.
 FRANK A. HAWK,
 Wolford, N. Dak.
 HUGH W. HENRY,
 Clinton, Mo.
 HAL F. IRWIN,
 Manhattan, Kan.
 SAM KLASSEN,
 Lehigh, Kan.
 JOHN T. LEVI,
 Denver, Colo.
 LEE McCOMB,
 Topeka, Kan.
 ROLLA S. McNALLY,
 Purdy, Mo.
 NEAL N. MEAD,
 St. Joseph, Mo.
 WILLIAM C. NELSON,
 Marquette, Kan.
 HERMAN G. POLLACK,
 Newark, N. J.

WALTON H. PUMPHREY,
 Warren, Ark.
 THOMAS E. PURCELL,
 Kansas City, Mo.
 EDWARD C. QUAST,
 Alva, Okla.
 FRED H. RICHARDSON,
 Kansas City, Mo.
 WENDELL D. ROOKSTOOL,
 Oklahoma City, Okla.
 EARL E. ROUGHTON,
 LaCrosse, Kan.
 HERMAN E. SCHUMAN,
 El Dorado, Kan.
 ORLANDO S. SOMERS,
 Emporia, Kan.
 WILLIAM H. STOTTS,
 Kansas City, Mo.
 CECIL W. VANCE,
 Gate, Okla.
 ROBERT K. WEST,
 Kansas City, Mo.
 SAMUEL WEIMSHELBAUM,
 Kansas City, Mo.
 LEO L. WHITE,
 West Plains, Mo.
 WILBURN E. WRIGHT,
 Kansas City, Mo.
 CLARENCE V. SANDFORT,
 Liberty, Mo.

FRESHMEN



The Freshmen Class of 1931 has forty-eight members on its roll call. They hail from the barren plains of North Dakota, bright lights of New York, Sand Hills of Oklahoma, to the shores of Honolulu. There are many members who have taken school work at various universities elsewhere. Because of the short time spent at the Dental College, there has been very little measurable results so far. The Freshmen Class, however, are quite confident of themselves and expect to climb rapidly.

Like all previous classes, the Freshmen realize that the requirements of a professional school are very high and require intensive study. There is always that doubt of making the required credits. For various reasons there will be a per cent which will never finish, but we hope that all will be awarded with a degree in Doctor of Dental Surgery.

As Freshmen we have one thing on the Pre-Dents—that we are one step ahead of them. That's something.

—KENDALL.

FRESHMEN PERSONNEL

WILBUR K. BAKER,
Hammond, Mo.,
Springfield Teachers
College.

ALFRED N. CARR,
Neosho, Mo.,
Xi Psi Phi.

FRANK C. CAROTHERS,
LaCygne, Kan.,
Pittsburg Teachers
College.

POWELL C. CARROL,
Springdale, Ark.

WILLIAM A. CATLIN,
El Dorado, Kan.,
El Dorado Junior
College.

SANTFORD A. CRISTOPHER,
Rich Hill, Mo.,
Junior College, Kansas
City, Mo.

MAX H. DYCK,
Dodge City, Kan.,
St. Marys College,
St. Marys, Kan.

FRANK S. EARLY,
Dayton, Ohio,
Xi Psi Phi,
Student Council.



Stewart, Sullivan, Simms, Williams, McConnell, Inman, Stageman, Ratcliff, Hodge, Olness, Klein, Carothers, Baker, Reitz, Carr, Thornburgh, Okahata, Early, Phillips, McKee, Cornwell, Franz, Raichart, Tyree, McCollum, Holdreith, Linscheid, Catlin, Scherzinger, Kendall, Vincent, Pearce.

- | | | | |
|---|---|--|---|
| PAUL G. ELSEL,
Mapleton, Minn.,
St. Paul Lutheran, St.
Paul, Minn. | JOE LANSDEN,
Granite, Okla.,
Psi Omega. | GLICK ORMISTON,
Arkansas City, Kan.,
Xi Psi Phi. | WILLIAM B. SIMMS,
Kansas City, Mo.,
Kansas City Junior
College. |
| MAURICE P. FRANZ,
Wichita, Kan.,
Student Council,
Wichita University,
Phi Epsilon Sigma,
Xi Psi Phi. | D. B. LENKERD,
Kansas City, Mo.,
HAROLD LINSCHIED,
Arlington, Kan.,
Bethal College. | DALE PEIRCE,
Kansas City, Mo.
Kansas University,
Houston, Jr., College,
Tulsa University,
Xi Psi Phi. | JAMES H. STAGEMAN,
Council Bluffs, Iowa,
Graceland College,
Xi Psi Phi. |
| T. T. HILL,
Bevier, Mo.,
Central College of
Fayette, Mo. | LEON R. LYONS,
Newton, Kan.,
Wichita University,
Phi Alpha Phi. | MELVIN W. PHILLIPS,
Fowler, Colo.,
Denver University,
Sigma Phi Epsilon. | DEAN H. STEWART,
Kansas City, Mo.,
College of Emporia. |
| VANCE M. HODGE,
Kansas City, Mo.,
Delta Sigma Delta. | CARL S. MATTHEWS,
Kansas City, Mo.,
Kansas City Junior
College. | BERT I. RAICHART,
Kansas City, Mo. | MARTIN F. SULLIVAN,
Garfield, Okla.,
Oklahoma University,
Central State Teachers
College,
Delta Psi Omega. |
| VIRGIL C. HOLDREITH,
Springfield, Ill.,
Illinois Wesleyan, Bloom-
ington, Ill. | G. W. MCCOLLUM,
Wayonaka, Okla.,
Oklahoma University. | JOHN GEORGE RATCLIFF,
Dearborn, Mo.,
Xi Psi Phi. | LESLIE E. TENNIS,
Cushing, Okla.,
Oklahoma University. |
| LORTON F. INMAN,
Council Bluffs, Nebr.,
Class President,
Xi Psi Phi. | LEON G. MCCONNELL,
Stroud, Okla.,
Oklahoma University,
Norman. | WILSON REITZ,
Kansas City, Kan.,
Kansas University,
Xi Psi Phi. | MAX H. THORNBURGH,
West Plains, Mo.,
Central College,
Xi Psi Phi. |
| RICHARD KENDALL,
Manhattan, Kan.,
Kansas State Teachers
College,
Beta Theta Pi,
Xi Psi Phi,
Class Secretary-Treas-
urer. | DONALD T. MCKEE,
Hiawatha, Kan.,
Nebraska University,
Beta Theta Phi. | AL ROSENBLUM,
McAlister, Okla.,
Oklahoma University. | BURNETT VINCENT,
Topeka, Kan.,
Washburn College,
Xi Psi Phi. |
| EMIL KLEIN,
Bridgeport, Conn. | B. RAY MILLER,
Kansas City, Mo.
ISIDOR NASH,
New York City. | C. V. SANDFORT,
Liberty, Mo.,
Xi Psi Phi. | DAVID WATKINS,
Leavenworth, Kan.,
Kansas University. |
| | JAMES H. OKAHATA,
Honolulu. | JOHN W. SCHERZINGER,
Ranson, Kan.,
Student Council,
K. S. A. C.,
Phi Delta Theta,
Xi Psi Phi. | JARVIS M. WILLIAMS,
Kansas City, Mo.,
Kansas City Junior
College,
Xi Psi Phi. |
| | BERNARD OLNES,
Ryder, N. Dak.,
St. Olaf's College,
Alpha Kappa,
Xi Psi Phi. | WILLIAM SEIGELBAUM,
Kansas City, Mo. | |

PRE-DENTS



PERSONNEL

LESLIE E. ANDERSON,
Concordia, Kan.
WALTER L. BARKER,
Lockwood, Mo.
WALTER H. BELL,
Leavenworth, Kan.
CHARLES H. BURGESS, JR.,
Windsor, Mo.
LUTHER D. COGGINS,
Broken Arrow, Okla.
GILROY S. CORNWELL,
Dardanelle, Ark.
JOHN W. CROSS,
Kansas City, Kan.
ELSTON B. DICKEY,
Greenleaf, Kan.
H. F. FOY,
Kansas City, Mo.
A. D. FRIEDMAN,
Bronx, N. Y.
CARL B. GERSON,
Kansas City, Mo.
B. F. HAAS,
St. Joseph, Mo.

J. J. HARRINGTON,
Kansas City, Mo.
C. N. HALL,
Dadeville, Mo.
HARRY D. HOLMES,
Kansas City, Mo.
JAMES L. IRBY,
Green Forest, Ark.
LEO RICHARD JOHNSON,
Ness City, Kan.
TED A. KENNEDY,
Lawtence, Kan.
FRANK E. KLEE,
Kansas City, Mo.
WILLIAM J. LEE,
Independence, Mo.
CLARENCE J. MADDERN,
Emporia, Kan.
CHARLES W. MANESS,
Westville, Okla.
WILLIAM MATHIS,
Chanute, Kan.
ALLEN WADDY LEE
McINTURFF,
Kansas City, Mo.

ANTHONY V. MONACO,
Kansas City, Mo.
ELI MULLINAX,
Delphos, Kan.
J. P. NORWOOD,
Lincoln, Ark.
JAMES I. PERRY,
Kansas City, Mo.
KENNETH RAMAGE,
Kansas City, Mo.
JOE M. REAVLEY,
Kansas City, Mo.
GUSTAV W. RENKEN,
Houstonia, Mo.
WILLIAM H. SILVERSTEIN,
Woodcliff, N. J.
TYLE W. STONE,
Horton, Kan.
YOSHIO TSUDA,
Honolulu, Hawaii
F. C. TYREE, JR.,
Wayne, Kan.
HOMER S. VARNS,
Center, Colo.
JOE GARWOOD WASSER,
Kansas City, Mo.



Norwood, Joyce, McInturff, Dickey, Baker, Renkin, Coggins, Irby, Perry,
Mullinax, Burgess, Bell, Foy, Ramage, Kennedy, Klee, Wasser, Tsuda,
Varns, Johnson, Anderson, Reavley, Cross, Maness, Maddern, Lee, Mathis.

The Pre-Dental Class is prepared by an extension course supervised by William Jewell College.

CLASS OFFICERS



H. M. JOYCE,
Vice-President

J. M. REAVLEY,
President

L. E. ANDERSON,
Secretary and Treasurer

DENTAL HYGIENISTS



Benning, Harvey, Moran, Covington.
Hollowell, Dimond, Anderson, Weiche, Fair, Goodrow.

A. EILEEN ANDERSON, Council Bluffs, Iowa.
THORA BERNICE BENING, Clarinda, Iowa.
LUCY ANNE COVINGTON, Clinton, Mo.
GLADYS J. DIMOND, Kansas City, Mo.
HAZEL F. FAIR, Denver, Colo.
ALICE ELIZABETH GOODROW, Alamosa, Colo.
MARGARET HARVEY, Salina, Kan.
NINA P. HOLLOWELL, Kansas City, Mo.
PATRONILLA MORAN, Deming, N. Mex.
EVELYN M. STEIN, Kansas City, Mo.
ZULA MAE WEICHE, Kansas City, Mo.

The Dental Hygienist Course is a new and interesting branch of the practice of dentistry. It is really a highly specialized department of the profession. The hygienist is in realty a teacher. In fact, this is her most useful field. She instructs parent and pupil that care of the mouth means health and happiness, but in addition to her field as a teacher she renders a most beneficial service as an operator.

It will not be long until she is a necessity to every dental practitioner. Prophylaxis, like children's dentistry, has been sadly neglected, but the dental hygienist will make it the paramount operation and through her the public will gain a knowledge of the importance of regular dental inspection.

Her position becomes one of practice building for the entire dental profession. Many commercial institutions are realizing the value of the hygienist, employing her to teach, examine, and render a prophylactic service to employees.

THE LOWRY CLINIC



GEORGE S. RICKEL, D.D.S.

DAISY E. HANNAH

IRA D. STILES, D.D.S.

Opened September 1, 1930

Dr. Howard S. Lowry, one of Kansas City's most prominent dentists, who passed away in 1922, left a provision in his will that part of his estate should go toward establishing a free clinic for children's dentistry.

It was thought that his estate would produce for this clinic an adequate start for buildings and maintenance, but this did not prove to be a fact. The amount obtained from the sale of property and the accumulation of interest has reached the sum of \$67,000. Only the interest on this amount can be used.

The estate was left in trust with the Commerce Trust Company and the Kansas City Dental Society was designated as the medium through which the funds should be expended. The limitations of the income prevented the society from establishing a clinic until Dr. R. J. Rinehart, the Dean of the dental college, proposed to furnish space and instruction for the establishing of the Lowry Clinic upon an educational basis in the dental college building.

Instead of employing young dentists who are looking for a temporary position, the Lowry Clinic, through the school, offers internships which carry with them a stipend of \$100 a month for nine months. The interne spends two hours each morning upon the subjects of preventive dentistry, diagnosis, diet and nutrition, and is also given advanced work in other subjects. This system accomplished two purposes: It gives an adequate service to the indigent child because the service rendered by the interne is carefully supervised and he is there for additional instruction and experience. By this system men of unusual ability will be created who have an interest in preventive and children's dentistry.

It is expected that this fund will increase to such proportions that it will enable the college and the clinic combined to have an addition to the present building devoted exclusively to children's dentistry.

The internes in the Lowry Clinic for the year 1930-31 are Dr. George S. Rickel and Dr. Ira D. Stiles. Daisy E. Hannah is the hygienist and in charge of records.



BOOK II

COLLEGE LIFE



ACTIVITIES in a professional institution are very limited, but not without a just cause. To achieve a degree in dentistry it is necessary to sacrifice a great amount of time and be possessed of a conscientious determination. However, in the same manner we allot time for work we should find time for play, as they go hand-in-hand. The following pages indicate that the students and faculty of K. C.-W. D. C. find time to play.



ACTIVITIES

THE 1931 BUSHWHACKER



ONAS L. JOHNS

DR. R. J. RINEHART

CHARLES M. FARBER

ONAS L. JOHNS *Editor*

DR. R. J. RINEHART *Faculty Advisor*

CHARLES M. FARBER *Business Manager*

THE 1931 BUSHWHACKER

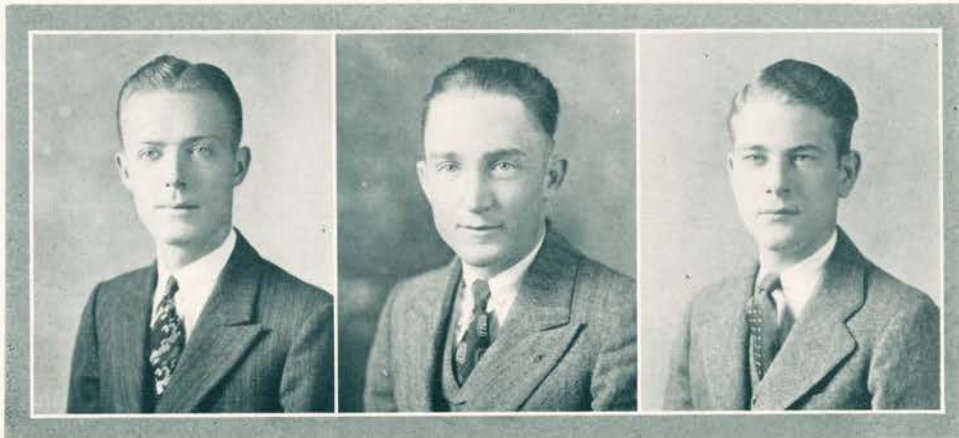

J. V. BENTON

RUSSEL C. COOLEGE

W. DALE ROOKSTOOL

J. V. BENTON *Assistant Editor*

RUSSEL C. COOLEGE *Advertising Manager*

W. DALE ROOKSTOOL *Asst. Business Manager*

GLEE CLUB



Harned, Davidson, Dickey, Basler, Farber, Blair, Klassen, Grabske.
Shepard, McComb, Van Blaricum, Anderson, Fries, Morrison, Collier, Wilson.

First Tenor

C. C. COLLIER
M. M. HARNED
D. C. ANDERSON
L. E. ANDERSON

Second Tenor

C. M. FARBER
R. FRIES
L. R. McCOMB
R. W. WILSON

Baritone

D. G. MORRISON
D. VAN BLARICUM
E. B. DICKEY
K. SHEPARD

Bass

F. L. BASLER
R. ALQUIST
P. R. GRABSKE
F. P. BLAIR
S. S. KLASSEN

W. B. HAYNES, *Accompanist*

QUARTET

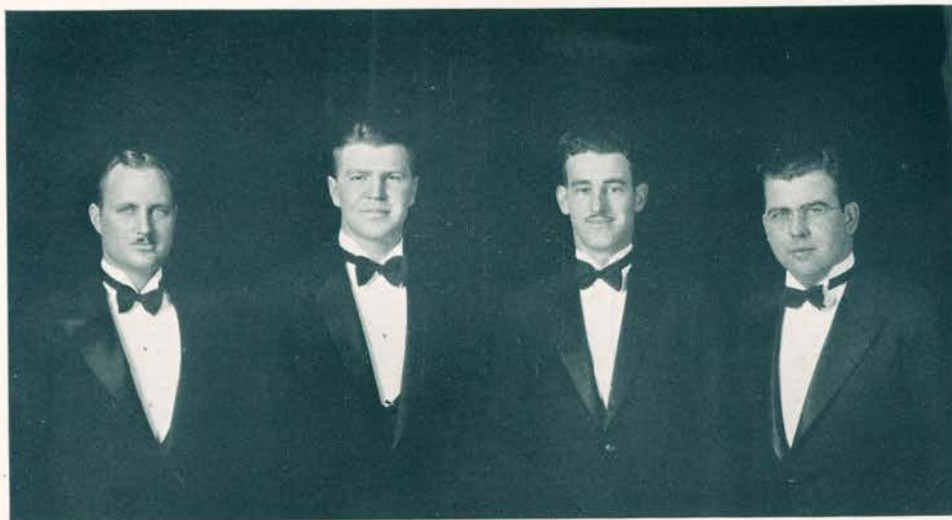

D. C. ANDERSON	<i>First Tenor</i>
C. M. FARBER	<i>Second Tenor</i>
D. G. MORRISON	<i>Baritone</i>
R. V. ALQUIST	<i>Bass</i>

GLEE CLUB OFFICERS

D. G. MORRISON	<i>President</i>
D. VAN BLARICUM	<i>Vice-President</i>
C. M. FARBER	<i>Secretary-Treasurer</i>
F. L. BASLER	<i>Librarian</i>
DR. L. E. DAVIDSON	<i>Director</i>

GLEE CLUB DIRECTOR



DR. L. E. DAVIDSON

Music is an indispensable element to all civilization. All individuals are not music lovers, but from the days when the cave man wooed his mate with an inarticulate cry and a stout oak club to our own trying times of squawking vitaphones, blaring radios, scratchy portables, red-hot saxophones and crooning baritones, it has served as a means of expression for the people. It is an indicator of the prevailing trend of thought and type of civilization. It is the pulse of a nation.

So it is with our own organization. The members find a means of expression and learn to be well poised, competent and self-reliant by the training and social contact afforded by the Glee Club. It has been our privilege in the last few years to sing before outstanding groups of citizens, for well-known organizations and over the best broadcasting stations in the city.

It is the desire of our director, Dr. L. E. Davidson, to promote school spirit and activities and the interest of the school in general by doing something that he and the members both enjoy. We do not think of having merely a singing organization, but more of a brotherhood or group of men whose ideas and thoughts are similar. The result is a fine type of social as well as musical harmony.

Those who are graduating will carry with them only pleasant memories and perhaps a little regret that the happy days with this group are over. The ragged holes they leave in the lineup must be filled with raw recruits to carry on the work they have begun and possibly to reach some rather remote goals they have tried to attain, and "Who not content that former worth stand fast, Look forward, persevering to the last, From well to better, daily self surpassed." (Wordsworth).

—D. G. MORRISON.

BASKETBALL

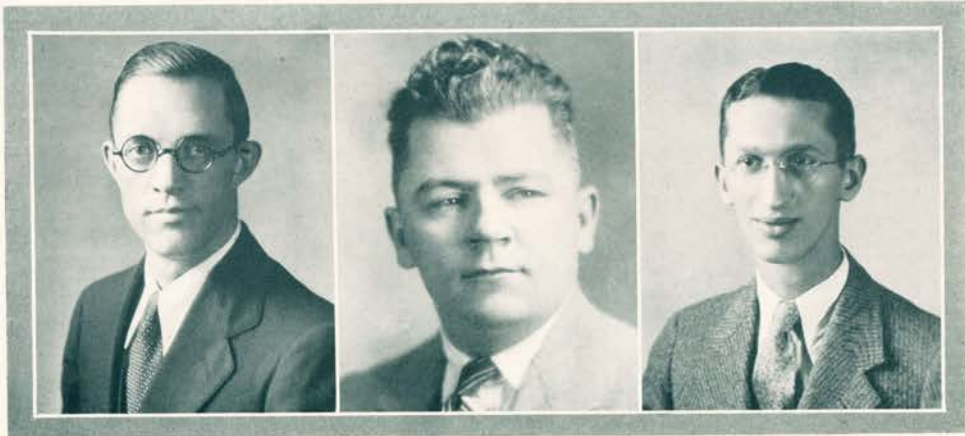

SMITH REED

DR. E. L. DILLON

OSCAR SAPPERSTEIN

SMITH REED	<i>Coach</i>
OSCAR SAPPERSTEIN	<i>Business Manager</i>
DR. E. L. DILLON	<i>Faculty Supervisor</i>



Allen

Born

Newton

Quaintance

Playing one of the most elaborate schedules ever attempted by the Dents in the history of the school, only fair success was obtained. With Smith Reed taking over the coaching reins the past season, the future at the start of the season was anything but promising for the new coach.

The loss of Wilson, Osborn and Simcox, all letter men from previous years, left quite a task for Coach Reed to ponder over. To expect a good year would have been next to a miracle due to the lack of exceptional material in the gruesome schedule.

Using Captain Gale Allen and Harold Born as a nucleus, Reed constructed his plans around these two stalwart floor performers. Incidentally both Allen and Born have been regulars ever since their first year at school. Of the new comers to show up exceedingly well were Doll and Melvin Allen, sophomores, and Newton, a senior. Melvin Allen, a brother of Captain Allen, formerly played with Bethany College. Doll and Newton clinched the regular guard positions by their form shown during the practice sessions. Both of these lads played hard fought basketball throughout the entire season and their work is to be commended.

In Melvin Allen, the Dents secured another ball hawk who was always in the thick of fray. The two Allen brothers at forwards rounded out a nice working combination. Coach Reed was forced to start the season without the services of Born, regular center of past years. This caused a sudden switch in Coach Reed's plans and as a result the team was slow at getting started. Returning to the team after being laid up with injuries, Born took part in three games and then suffered with severe hand injuries which caused him to be on the shelf for the balance of the season. Mathis, who had been taking Born's place at center, suddenly decided to quit school, leaving Coach Reed without a dependable center of any kind.



Allen

Wilson

Ratcliff

McInturff

Harold Miller consented to come out of retirement to help plug the hole left at center and was pressed into action immediately. While not in tip top condition for the first few games, his presence on the team was keenly noticed as he was a letter man of the past three years. Among the reserve material which showed up well was McInturff and G. F. Wilson, forwards; Quaintance, Callahan and Ratcliff, guards.

In checking over the outcome of the games for the year, no fewer than seven games were lost by the small margin of five or less points. The school had the pleasure of watching the Bushwhackers compete versus some of the leading junior teams of the season, preliminary to the varsity games. The management wishes to express his thanks for the fine spirit of co-operation which left no dull moments at the home games, and here's hoping the Bushwhackers will be back on the court next season. The management at this time wishes to thank the administration and Dr. Dillon for their support of the team during the past season.

Four seniors will receive their "sheep skin" this June, and Coach Reed will have his troubles next year in replacing Gale Allen, Born, Newton and Miller. In closing, the management wishes to thank the members of the squad for their untiring efforts, both on the court and at school.

—OSCAR M. SAPERSTEIN,
Business Manager.



Dell

Miller

Mathis

Callahan

INDIVIDUAL SCORING RECORD, 1930-31

	F. G.	F. T.	T. P.	Games Played
Gale Allen.....	82	38	202	17
Melvin Allen.....	45	35	125	17
Harold Born.....	17	11	45	10
Harold Miller.....	2	0	4	11
William Newton.....	15	11	41	18
T. Doll.....	9	11	29	19
Mathis.....	6	4	16	6
Callahan.....	5	2	12	6
McInturff.....	2	2	6	6
G. F. Wilson.....	0	1	1	5
Quaintance.....	0	0	0	4
Ratcliff.....	0	0	0	1

RESULTS OF GAMES, 1930-31

Dents.....	23	Y. M. H. A.....	51
Dents.....	15	St. Joseph Junior College.....	28
Dents.....	32	K. C. U.....	22
Dents.....	25	J. C. Kansas Junior College.....	36
Dents.....	27	Lowe-Campbell.....	31
Dents.....	31	Trenton Junior College.....	24
Dents.....	33	Kirksville Teachers.....	38
Dents.....	38	Kidder Junior College.....	43
Dents.....	23	William Jewell.....	28
Dents.....	41	K. C. U.....	39
Dents.....	40	Moberly Junior College.....	27
Dents.....	25	Wentworth.....	37
Dents.....	42	Wasburn-Crosby.....	5
Dents.....	21	Kidder Junior College.....	28
Dents.....	22	Trenton Junior College.....	33
Dents.....	30	Kirksville Teachers.....	36
Dents.....	32	St. Joseph Junior College.....	34
Dents.....	35	St. Paul.....	37
Dents.....	30	Moberly Junior College.....	33



ORGANIZATIONS

DELTA SIGMA DELTA



Founded at Ann Arbor, Michigan, in 1882

Nu Chapter Installed March 15, 1893

30 Active Chapters.

Publication—Desmos.

45 Auxiliary Chapters.

Colors—Turquoise and Garnet.

1930-31	OFFICERS	1931-32
F. C. SHELDEN	<i>Grand Master</i>	CHAS. CRAIG
E. D. RUSH	<i>Worthy Master</i>	JOHN BRUNNER
JAMES RUBLE	<i>Scribe</i>	ROBERT SHIRA
WM. FAGERBERG	<i>Treasurer</i>	ROBERT SHIRA
ROBERT SHIRA	<i>Senior Page</i>	ROBERT EBERSOLE
H. R. MCFARLAND	<i>Junior Page</i>	E. D. RUSH
JOHN BRUNNER	<i>Tyler</i>	EDWARD WAGNER
J. M. BUTCHER	<i>Historian</i>	FRED CORBIN

CHAPTER ROLL

- | | |
|-----------------|-----------------|
| J. A. BRUNNER | H. R. MCFARLAND |
| J. M. BUTCHER | R. T. MOORE |
| C. C. COLLIER | J. B. RUBLE |
| F. R. CORBIN | E. D. RUSH |
| C. W. CRAIG | F. C. SHELDEN |
| R. R. EBERSOLE | R. B. SHIRA |
| W. H. FAGERBERG | E. B. WAGNER |
| V. HODGE | L. L. WALKER |
| | R. K. WEST |

DELTA SIGMA DELTA



Collier, Butcher, Craig, Corbin, Shira, Carter, Hodge.
Walker, Sterling, Ruble, Ebersole, Shelden, McFarland, Wagner, Anderson.
Moore, Amend, Purcell, Rush, McCracken, Turney, West, Fagerberg.



XI PSI PHI



Founded at Ann Arbor, Michigan, in 1889

Chi Chapter Installed February 11, 1908

Publication—Xi Psi Phi Quarterly.

Flower—American Beauty Rose.

Colors—Lavender and Cream.

OFFICERS

1930-31		1931-32
HAROLD S. BORN	<i>President</i>	ELLIS MCKINNEY
RALPH L. CURFMAN	<i>Vice-President</i>	MANFORD SCHOONOVER
ELLIS MCKINNEY	<i>Secretary</i>	EARL E. ROUGHTON
FREMONT WILSON	<i>Treasurer</i>	LEE McCOMB
KENNETH ATTWOOD	<i>Chief Herald</i>	WAYNE WILSON
DALE ROOKSTOOL	<i>Guard</i>	JOHN SCHERZINGER
EARL E. ROUGHTON	<i>Sentinel</i>	BEN OLNESS

Dr. G. W. HILLIAS, *Deputy Supreme President*

CHAPTER ROLL

G. H. ABNEY	P. GRABSKE	W. REITZ
F. G. ALLEN	J. R. HEFFERN	W. D. ROOKSTOOL
MELVIN ALLEN	K. F. GROVE	E. E. ROUGHTON
RAYMOND ALQUIST	O. L. JOHNS	MYRON REDD
J. K. ATTWOOD	J. T. LEVI	C. C. SCAVUZZO
HARRY BARTLETT	E. C. MCKINNEY	JOHN SCHERZINGER
V. BENTON	L. R. McCOMB	M. A. SCHOONOVER
H. S. BORN	H. A. MILLER	T. A. SHANKS
H. H. BROWN	R. D. MOORE	H. E. SCHUMAN
C. N. CHAPMAN	L. A. NEWCOMB	B. STICE
H. O. CLARK	W. J. NEWTON	E. W. THOMAS
A. CARR	E. E. PALMATARY	M. H. THORNBURGH
R. L. CURFMAN	M. D. PEARCE	B. VINCENT
R. C. DOLL	B. OLNESS	L. L. WHITE
FRANK EARLY	J. H. ORMISTON	J. WILLIAMS
F. R. FULLERTON	D. E. QUAINANCE	R. F. WIKSTEN
M. FRANZ	G. RATCLIFF	G. F. WILSON
M. GRAY	SMITH REED	W. WILSON

XI PSI PHI



McComb, Clark, Benton, Palmatary, Wiksten, Schuman, Reed, Doll, Attwood, Shanks, Bartlett, Reitz, Levi, Wilson, Johns, Stice, Brown, Moore, Quaintance, Scavuzzo, Roughton, Schoonover, Rookstool, Heffern, Thomas, Newton, Abney, Curfman, Mother McCurdy, Born, Miller, Allen, Fullerton, Redd, Wilson, Newcomb, Gibson, McKinney.



Ormiston, Carr, Grove, Williams, Inman, Stageman, Grabske, Kendall, Allen, McKee, Olness, McCollum, Ratcliff, Sandfort, Cornwell, Catlin, Scherzinger, Franz, Vincent, Pearce, Early, Thornburgh.

PSI OMEGA



Founded in Baltimore, Maryland, 1892

Rhi Rho Chapter is the United Delta Rho and Delta Phi Chapters of 1920

Publication—The Frater.

Colors—Blue and White.

OFFICERS

1930-31		1931-32
H. R. BRIDGES	<i>Grand Master</i>	T. E. PURCELL
T. J. OWNBY	<i>Junior Grand</i>	F. H. RICHARDSON
M. J. PAINTON	<i>Secretary</i>	M. J. PAINTON
D. E. BRIERLEY	<i>Treasurer</i>	D. E. BRIERLEY

CHAPTER ROLL

D. E. BRIERLEY
 D. VAN BLARICUM
 H. R. BRIDGES
 C. M. FARBER
 J. M. JACOBS
 J. P. LANSDEN
 R. C. NICHOL

T. J. OWNBY
 T. E. PURCELL
 M. J. PAINTON
 T. J. ROSSER
 K. SHEPARD
 S. J. SMITH
 W. E. WRIGHT

PSI OMEGA



Waxler, Hall, Richardson, Farber, Lansden, Nichol, Brierley.
Van Blaricum, Ownby, Painton, Harned, Smith, Purcell, Shepard, Harrington.
McNally, Jacobs, Rosser, Miller, Bridges, Wright, Gigandet.



OMICRON KAPPA UPSILON



DENTAL HONORARY FRATERNITY
Organized in 1914

RHO CHAPTER

OFFICERS

DR. R. J. RINEHART	<i>President</i>
DR. E. M. HALL	<i>Vice-President</i>
DR. R. W. EDWARDS	<i>Secretary-Treasurer</i>

The Kansas City-Western Dental College, School of Dentistry, University of Kansas City, was one of the three dental colleges in the United States to be awarded a chapter of the honorary fraternity, Omicron Kappa Upsilon, in 1928.

Eligibility is based upon character, quality of practice in the infirmary, completion of all requirements, together with a general average of at least ninety per cent for the entire course of study. Ten per cent of the graduating class is eligible for this honor. Faculty members, who have been teaching two years, are also eligible, as well as members of the alumni who have distinguished themselves in the practice of dentistry.

HYGIENISTS SORORITY

ALPHA DELTA ETA

Founded at Kansas City-Western Dental College,

November 30, 1930

ALPHA CHAPTER

Colors—Red and White

OFFICERS

NINA HOLLOWELL *President*
LUCY ANNE COVINGTON *Vice-President*
ALICE GOODROW *Secretary-Treasurer*

CHAPTER ROLL

EILEEN ANDERSON	HAZEL FAIR
THORA BENNING	EVELYN HANNAH
LUCY ANNE COVINGTON	NINA HOLLOWELL
GLADYS DIMOND	PATTY MORAN
ALICE GOODROW	EVELYN STEIN

ZULA WEICHE



Benning, Harvey, Moran, Covington.
Hollowell, Dimond, Anderson, Weiche, Fair, Goodrow.

DO IT NOW

If you have a friend who's helped you,
 When all other help had fled,
 When the path seemed dark before you,
 And clouds gathered over head,
 Who the burden gladly lifted,
 From your shoulder to his own,
 Go and tell him you remember,
 Do not wait until he's gone.

Long the years you've spent at college,
 Sure, my boy, you've labored hard,
 And to you goes all the honor,
 Victory's your just reward.
 But we wonder if another
 Close behind you didn't stand,
 If you really could have done it,
 If they hadn't lent a hand.

Maybe it was Father, Mother,
 Or perhaps 'twas just a friend,
 Who believed in you and helped you,
 Stood behind you to the end,
 Maybe 'twas your wife who helped you,
 Worked and saved to pull you through,
 Now's the very time to thank them,
 For all that they've done for you.

May perhaps some "Student Mother,"
 One with whom you've made your home,
 And who's learned to look upon you,
 Much as though you were her own;
 Tried to help when help was needed,
 Cheered you on when you felt blue,
 Boy, you're surely going to miss her,
 She's a "thank" a-comin', too.

Tell her that you won't forget her,
 Just because you go away,
 And her little acts of kindness,
 You'll remember, day by day:

Tell her you'll take time to write her,
 Now and then throughout the year,
 And then don't forget to do it,
 Boy, 'twill mean a lot to her.

Seldom they who win the battle,
 Ever see the hall of fame,
 Brave and silently they labor,
 Often no one hears their name;
 Some have helped you fight your battle,
 Yes, you know them every one.
 Go and thank them for their kindness,
 Do not wait until they're gone.

Oh, you say your parents helped you—
 But that's what they ought to do?
 Well, perhaps you're right, old fellow,
 There are none who serve more true;
 But the sacrifice made for you,
 By you will be never known,
 Never till you fill their places,
 And have children of your own.

If you only could have heard them,
 Father, Mother, when alone,
 Talk and plan about your future,
 Every night since you've been gone,
 Glad to know that every hardship,
 That they felt meant your success,
 Glad to keep the lesser portion,
 Glad to give to you the best.

Oft it is, Procrastination,
 Holds us back in some strange way.
 Postpones to some distant future,
 Things that we should do today,
 So, if friends or kin have helped you
 Win the laurels you have won,
 Waste no time, but go and thank them,
 Do not wait until they're gone.

—EDWARD L. STEWART, M.D.



FEATURES

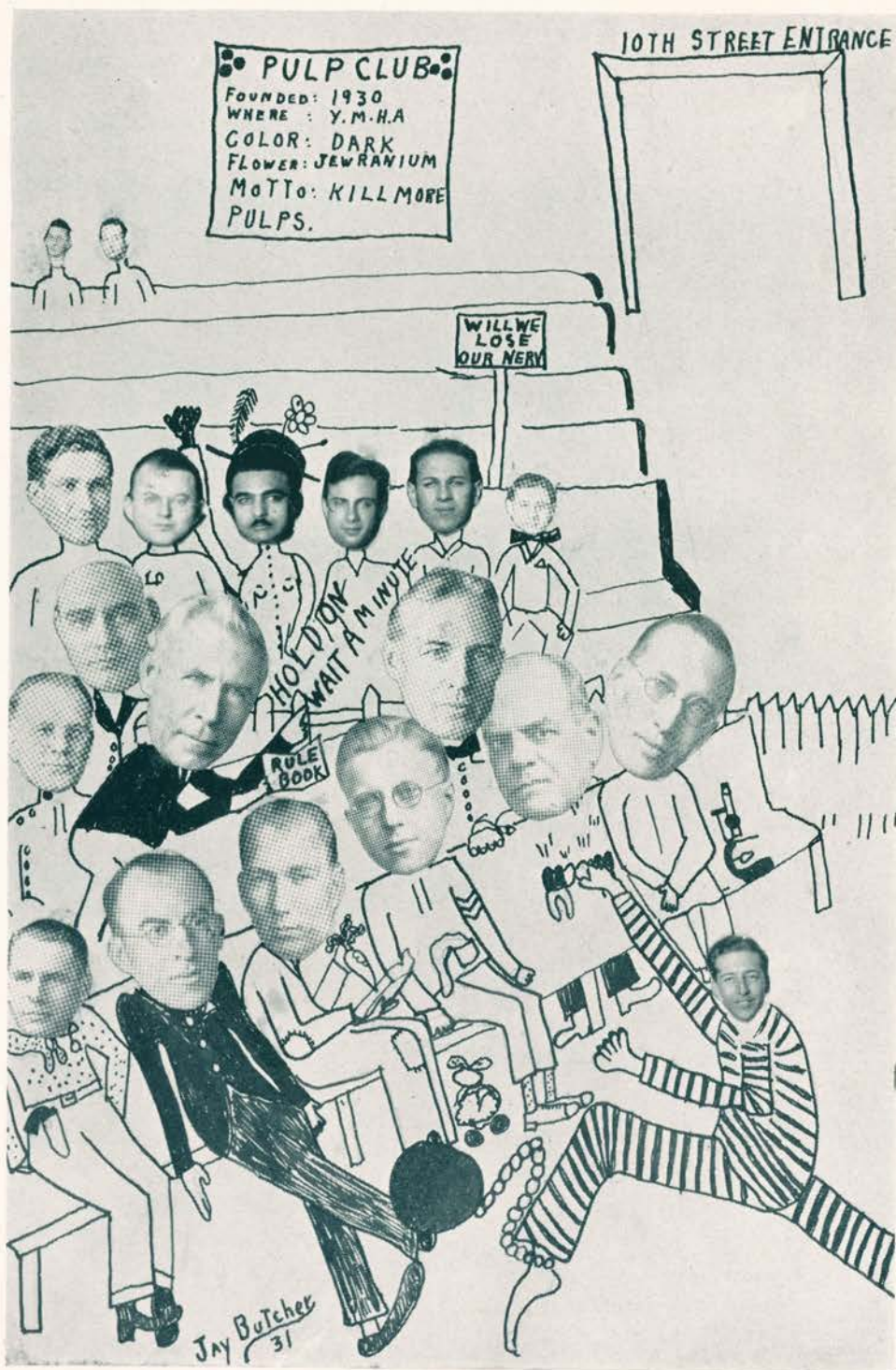

THE BUSHWHACKER

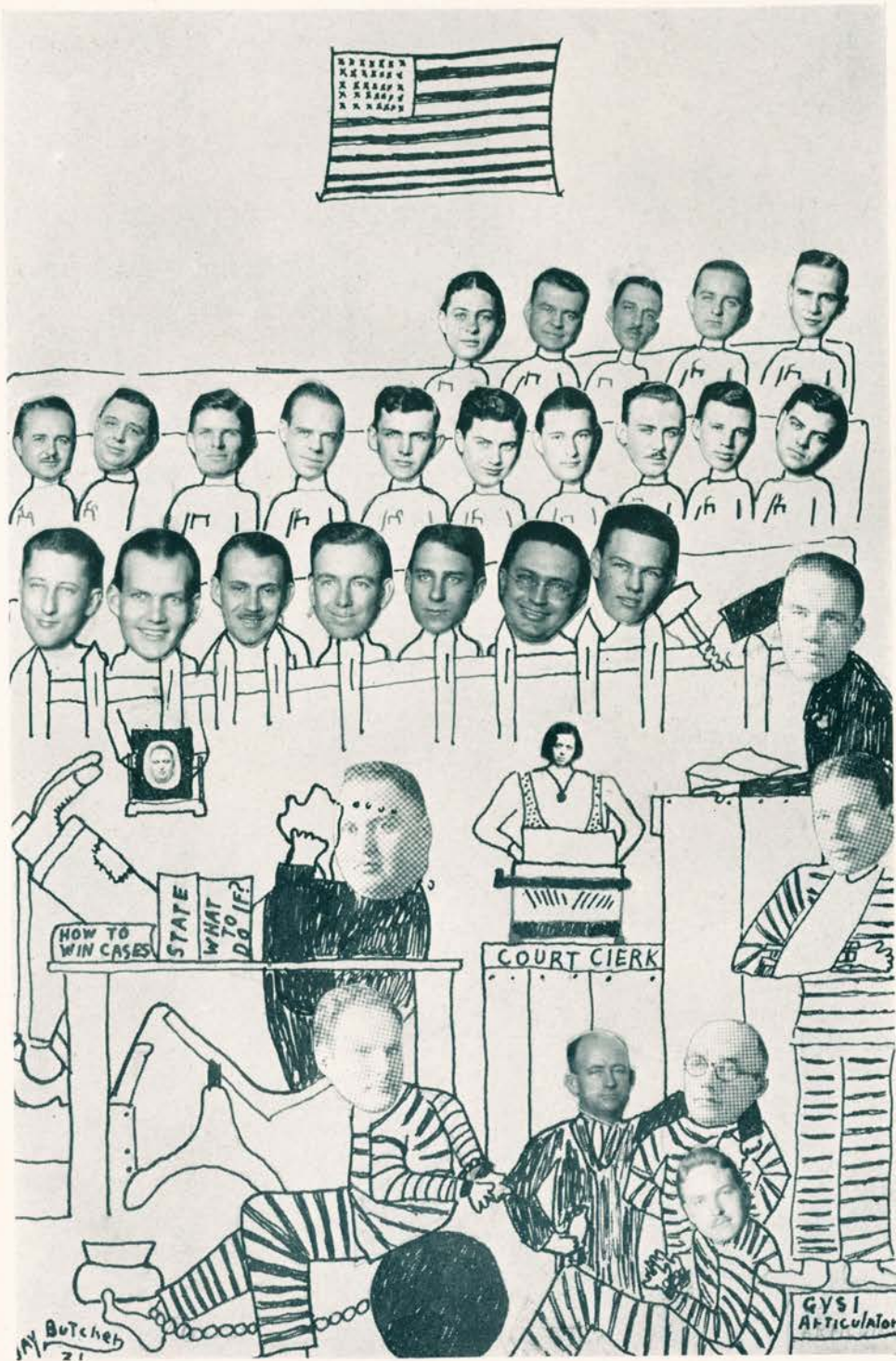

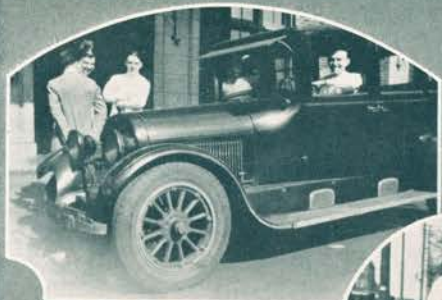

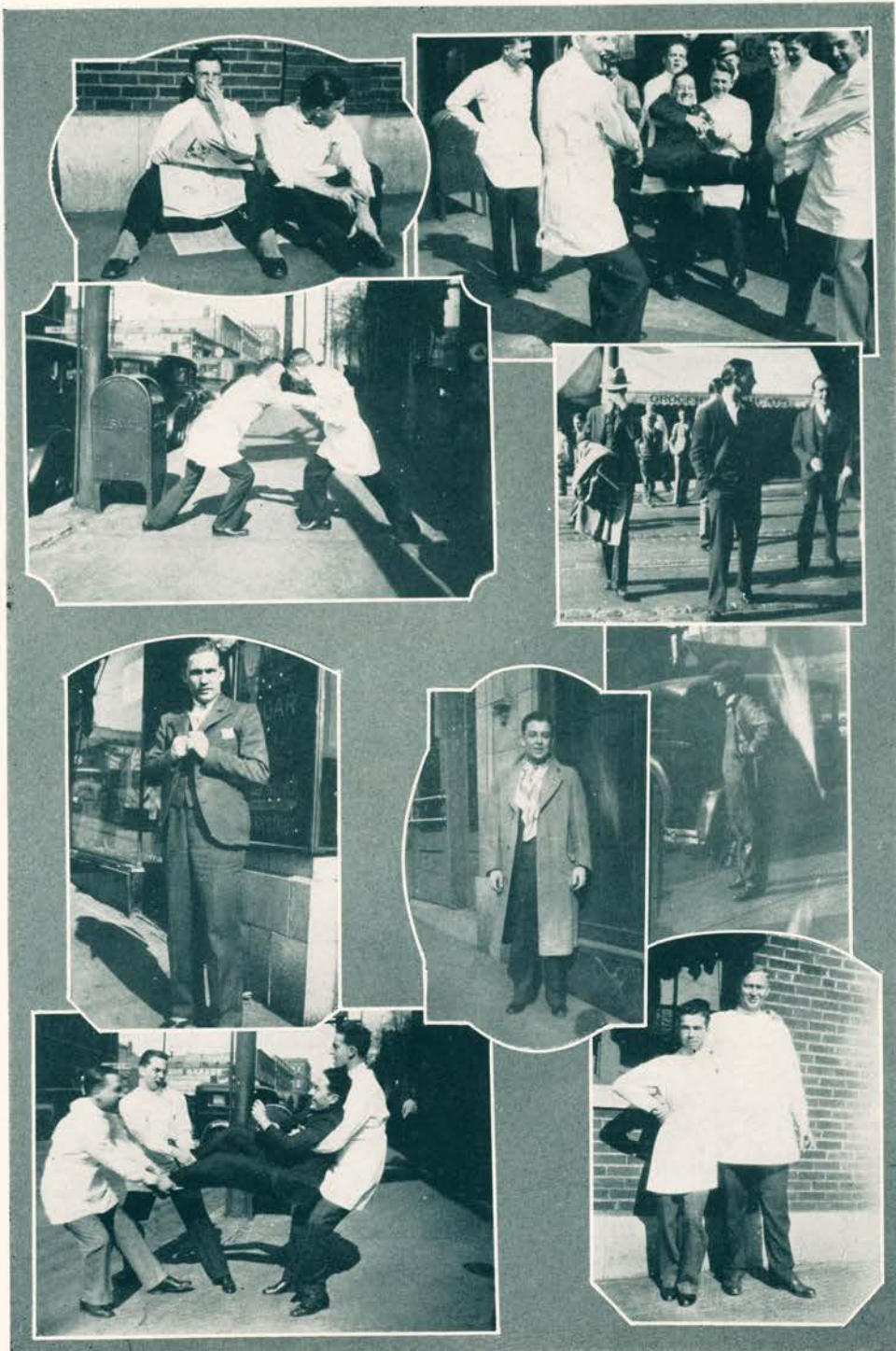





A WISE CHOICE

Select Your Dental Dealer FIRST

Be sure his real interest is in your success, rather than in the sale of equipment.

Be sure he is familiar with business conditions and dental conditions throughout his territory.

Be sure he is competent to help you locate to your best advantage, and to assist you in getting started properly.

Hettingers have equipped a majority of the offices in their territories, and their experience, skill, and genuine desire to serve you are at your command.

HETTINGER BROS.

KANSAS CITY
ST. LOUIS TULSA
OKLAHOMA CITY PEORIA, ILL.



JIM FOGEL
MINFORD LOVETT
College Representatives

The
Pattison-McGrath
Company

HOME TRUST BLDG.
1117 Walnut
Kansas City, Missouri

Dental Equipment
Dental Supplies and
X-Ray Machines

RUSSELL C. COOLEGE

WM. ZIMMERMAN

BERNARD CARLSON

College Representatives



*"Garments that
fit add to
your personality"*



We Invite Comparison

PORTER PROFESSIONAL
GARMENT COMPANY

Harrison 6929

818 Wyandotte St.

Kansas City, Mo.



ONE of the old philosophers is credited with having said, "After all we do those things which we really want to do."

An analysis of our conduct from day to day really proves the correctness of this philosophy. Our accomplishments, yours and mine, are the direct result of a determination to accomplish.

Strange to relate, many of the world's greatest accomplishments are the outgrowth of dreams — sometimes just day dreams. Dreams only become realities when the dreamer has the determination to see them through.

The idea that you would attend Dental College and become a member of a noble profession was, at one time, more or less a dream. Remember? You possessed the determination to make that dream a reality.

And peculiar as it might seem, all of the time that you have been accomplishing your object, you have been dreaming of other things — among them a successful professional career.

Your ability to make this dream a reality again depends upon your determination; however, you must not handicap yourself by an uncomplimentary introduction to your patients. Remember —

"A dentist is accepted by his patients as being as modern as his surroundings indicate."

Ritter's 40 years of experience is yours for the asking.

Ritter Dental Manufacturing Company, Inc.
Rochester, New York

MAKE
THAT
DREAM
COME
TRUE !!



A modern Ritter operating room. If you haven't already received a copy of our booklet, "Labeled for Years to Come," write for it now.

RITTER

FRENCH'S DENTAL PLASTERS

THE STANDARD OF QUALITY

Made to Meet the Most Exacting Requirements



IMPRESSION PLASTER—Sets in three to five minutes.
Used for Impression Work in Dentistry and for Corrective Work
in Surgery.

REGULAR DENTAL PLASTER—Sets in eight to ten minutes.
Used for Impression Work and Models in Dentistry and for
Surgical Work in Plaster Bandages for broken limbs.

SLOW SETTING DENTAL PLASTER—Sets in twenty-five
to thirty minutes.
Used in Dentistry for Vulcanizing Work and wherever an ex-
tremely hard cast is desired.

**We shall be glad to furnish samples to those
desiring them if they will give us the name
and address of their dental supply dealer.**

For Sale By Dealers
In Dental Supplies All Over the World



Samuel H. French & Company

Plaster Manufacturers Since 1844

FOURTH AND CALLOWHILL STREETS

PHILADELPHIA

PENNSYLVANIA

THE PURCHASER

of an American Dental Cabinet enjoys a freedom from annoyance, a feeling of satisfaction and professional pride, not possible with a lesser product.

There is no substitute for quality



Ask for Catalog 19

The
American Cabinet Co.
Two Rivers, Wis.

Over 75% of all dental cabinets now in use are American Dental Cabinets, which is a real recommendation.

Our goods can be purchased from the dealer in combination with chair, engine, unit, and in fact a complete outfit, on one contract on easy monthly payments.

We will demonstrate our line in your city before you graduate and hope to see every member of the Senior Class.

**PELTON
Equipment
will
further
your
efficiency**

Two factors are held paramount in the design and manufacture of PELTON Equipment—that it will serve beyond the expected limit of performance—and that it will contribute most efficiently to your professional skill.

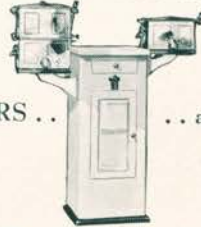

PELTON STERILIZERS . . . are positive, economical and dependable—

they stand up under all conditions and turn themselves off automatically when

forgotten. THE PELTON OPERATING LIGHT . . . has a



patented, self-balancing cluster that eliminates all dental eyestrain. THE

PELTON AIR COMPRESSOR . . . is quiet, economical and completely



automatic—delivering a constant, uniform supply of clean, dry air. THE

PELTON PORCELAIN OUTFIT . . . gives dependable, uniform results



in baking and glazing. THE PELTON DENTAL LATHE . . . pos-



sesses remarkable power and two speeds—one an unusually slow low speed.

THE PELTON & CRANE CO., DETROIT

**PELTON
Dental
Equipment**



OF COURSE

...you'll want your own x-ray unit

FREQUENT use of the x-ray is one of the ways by which the public is learning to distinguish the progressive dentist. More and more the leaders in the profession are installing their own x-ray units.

They find that making their own radiographs enables them to render better service, to make their time more profitable. They soon become expert in interpretation. And this ownership of an x-ray unit proves to be not an expense, but an investment from which they get a steady yield.

The Victor CDX Dental X-ray Unit has been a great factor in creating this vogue for individual ownership. The Victor CDX

hangs suspended from the wall. It is electrically safe. Both transformer and tube, insulated in oil, are enclosed in the tube head. There is no high tension current exposed anywhere. You and your patient can touch the CDX anywhere while it is in operation. There is no danger of shock.

Let us send you the facts drawn from the experience of successful practitioners about this modern unit. It makes radiography almost as simple as photography. As you start out, you cannot afford to be without this important tool of your profession. Ask us for details of monthly payment plan.

GENERAL ELECTRIC X-RAY CORPORATION

*Manufacturers of the Coolidge Tube and complete line of X-Ray Apparatus
Physical Therapy Apparatus, Electrocardiographs, and other Specialties*

2012 Jackson Boulevard Branches in all Principal Cities Chicago, Ill., U.S.A.

FORMERLY VICTOR  X-RAY CORPORATION

Burger & Baird
OF
KANSAS CITY



MAKERS OF PERFECT PRINTING PLATES
DESIGNERS OF DISTINGUISHED YEAR BOOKS

Eight consecutive years of service to
Bushwhacker staffs must mean the
superiority of the exclusive Annual
Department of the

SMITH-GRIEVES CO.

ANNUAL SPECIALISTS

17TH AND WASHINGTON STREETS
KANSAS CITY, MISSOURI

Let us consult with you on your annual problems



For Artistic and Natural
Appearing Dentures and
Restorations of all Types

the

OWEN L. CORBIN
DENTAL LABORATORY

Cannot be excelled

416 Wirthman Building

31st and Troost Avenue

Refiners and Smelters

Manufacturers of Dental Gold

~
KRAUSE
GOLD REFINERY

~
928 Main Street—Box 948

Kansas City, Missouri



Considerations of Vital Importance to the Equipment Purchaser

It is only natural to expect claims for excellence in design, materials, and workmanship in the manufacturer's description of his product. To anyone unacquainted with S. S. White methods and policies such claims would make little or no impression any more than the customary language of advertising. When, however, one gives a little thought to the history of a producing organization and to its recognized business policies, the printed words about its product have more significance.

The S. S. White Dental Manufacturing Company commenced its history in 1844 by making and selling only the best dental supplies possible of production. In its long business existence an enviable reputation for doing things right has extended to all parts of the world. S. S. White goods are accepted everywhere as the highest standard in dental supplies.

In the manufacture of dental chairs and equipment at Prince Bay, Staten Island, N. Y., the accuracy and thoroughness of construction simply reflect the general principles of S. S. White production. No detail is slighted, no parts are unimportant because they may be concealed from view, no work is done on the "good enough" basis. Likewise no material is used to save cost and increase profit, and compromise quality. That is why S. S. White engines, handpieces, steel goods, chairs, and equipment give years and years of uniformly excellent service. That is why generations of dentists have continued to purchase S. S. White products. That is the plain reason for their ultimate economy.

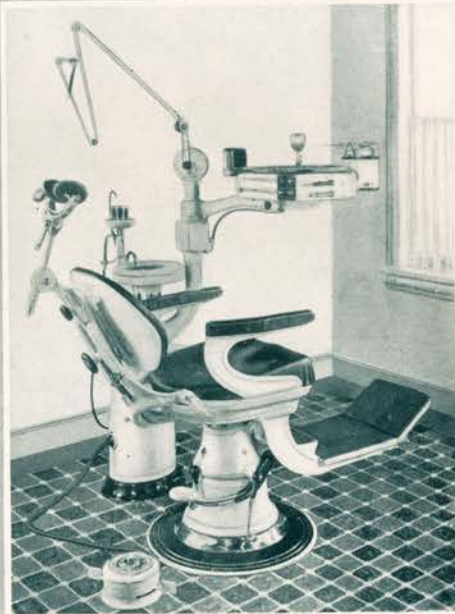

Upon request, we will gladly mail literature on S. S. White Operating Room Equipment, together with a booklet giving suggested technique for the utilities of the Accessory Table, and a general catalog of S. S. White Products

The S.S. White Dental Manufacturing Co.
211-17 South 12th Street **Philadelphia, Pa.**



SAFETY in Sterilization means keeping the sterilizer at the correct temperature. With the "crank" sterilizer someone had to watch it—turn it up—or turn it down—as required. Now, Castle "Full-Automatic" control removes personal supervision. Exact sterilizing temperature is maintained automatically and safely.

WILMOT CASTLE CO.
1211 University Ave.
ROCHESTER, - - - N. Y.

CASTLE

When you've
Wedding Gifts to Buy
(or Birthday or Anniversary
Gifts)

Give something electrical.

—attractive, useful, lasting
and not too expensive.

Kansas City Power
& Light Co.

1330 Grand Ave. GRand 0060

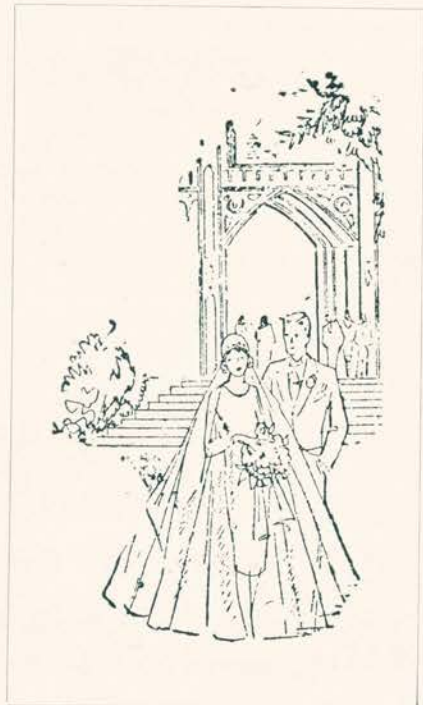

What a Difference It Makes!

You will see a big difference at once when you use our service. First of all, you will see a difference in craftsmanship, because we employ only the most skilled technicians available.

You will also see a difference—a surprising difference—in the efficient design of your replacements, for our technicians are versed in all of the latest methods.

Catalog and price list on request.

THE AMERICAN DENTAL CO.

(Of Missouri)

1117 WALNUT STREET

P. O. BOX 1085

KANSAS CITY, MO.

More Popular Than Ever!

Each year Sodiphene proves itself more valuable to the Dental profession. 1930 was the most profitable year ever enjoyed by this meritorious product. It made more new friends—and again received the hearty endorsement of its many old ones.

Sodiphene

TRADE MARK REGISTERED

Manufactured and Distributed by

THE SODIPHENE COMPANY

Kansas City, Missouri

We offer a modern fully equipped laboratory manned by expert Craftsmen to produce your restorations.

Cast Gold Dentures

Davies Process Dentures

Hettinger Special Vulcanite Dentures

Akers Cast Restorations

Roach Type Restorations

Bent Wire Restorations

Porcelain Pontic Bridgework

Porcelain Jacket Crowns

Coedal Dentures

Hecolite Dentures

Alcolite Dentures

Iteco Dentures



C. H. Hettinger Dental Laboratories

1114 Grand Avenue

Kansas City, Missouri

HOMER D. MACE Phone Harrison 0314

Kansas City Dental Laboratories

P. O. Box 469

1121 Grand Avenue

KANSAS CITY, MISSOURI

GOOD MATERIAL AND POOR WORKMANSHIP RESULT IN UNSATISFACTORY PLATES

If you desire service that will please, you must send your work to a reliable laboratory.

We like difficult cases; send them to us and watch the results. By entrusting your particular work to us, you will satisfy your patients and give them a class of work worth recommending.

We have been known in the past for promptness in delivering our work on time and shall strive to hold this reputation in the future.

RADOFF and SHURE SHINE

The most convenient and best finishing and polishing outfit

for

All prosthetic work:

Metals, Vulcanite, Condensite or Celluloid

Ask your dealer

Manufactured by

**Aurora
Dental Specialties
Company**

Aurora, Illinois

PRESCRIPTION DEPT. SODA & LUNCHEON DEPT.

Rexall
N.W.COR. N.E.COR.
23 & Benton 10 & Troost

SAVE WITH SAFETY
DRUG STORES

TOILET ARTICLES & SUNDRIES MAGAZINES ~ DENTAL & MEDICAL BOOKS

We are glad to take this opportunity to thank the faculty and student body for their kind cooperation in handling the photographic work of the Bushwhacker.

De Cloud Studio

Lathrop Bldg. HA 3474
 HA 2992 1030 E. 12th

Good Coffee—Good Meals
 Good Morning at

MRS. CROFT'S CAFE

Specialize in Toasted Sandwiches
 and Barbecue

ACME GARAGE DRIVE-IT-YOURSELF SYSTEM

Austins—De Soto—Fords
 Chevrolets—Hupmobiles
 All New Cars

STORAGE AND REPAIRING
 EXPERIENCED MAN

1009 Troost Victor 1100
"Easy to Remember"

For Prompt and Courteous Service Call the

ACME AUTO LIVERY COMPANY

Kansas City's Foremost Private
 Auto Service

By Trip Any Time
 By Hour Day or Night
 Victor 1100

CADILLAC HUPMOBILES
 1009 Troost STANDS 1104 E. 12th

Victor 5310 920 Forest Ave.

FOREST HOTEL

CAROLINE HANSON LETTA OSBORN

Special Rates to Students

PATRONIZE OUR ADVERTISERS

AUTOGRAPHS



