

THE
BUSHWHACKER

1933

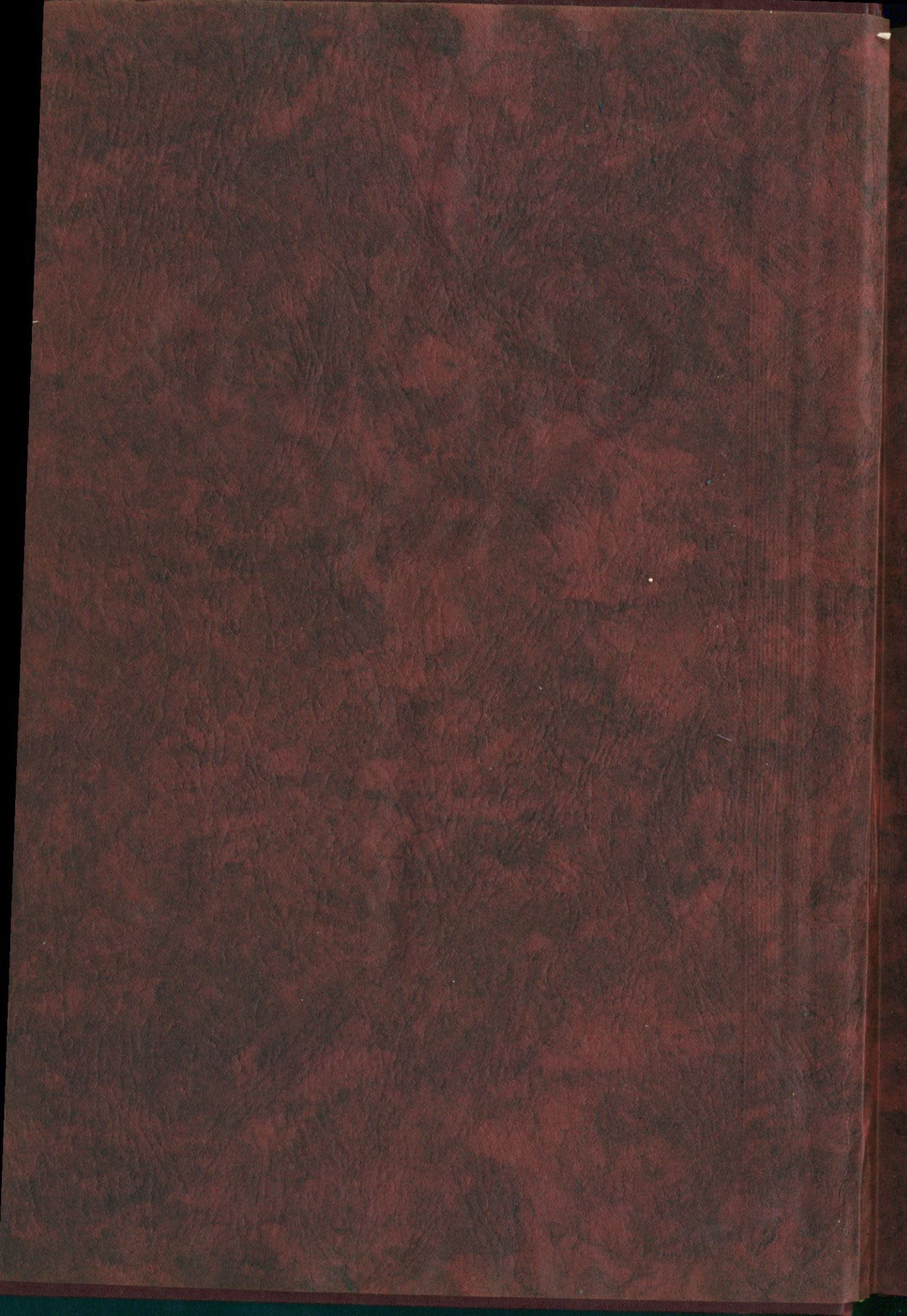

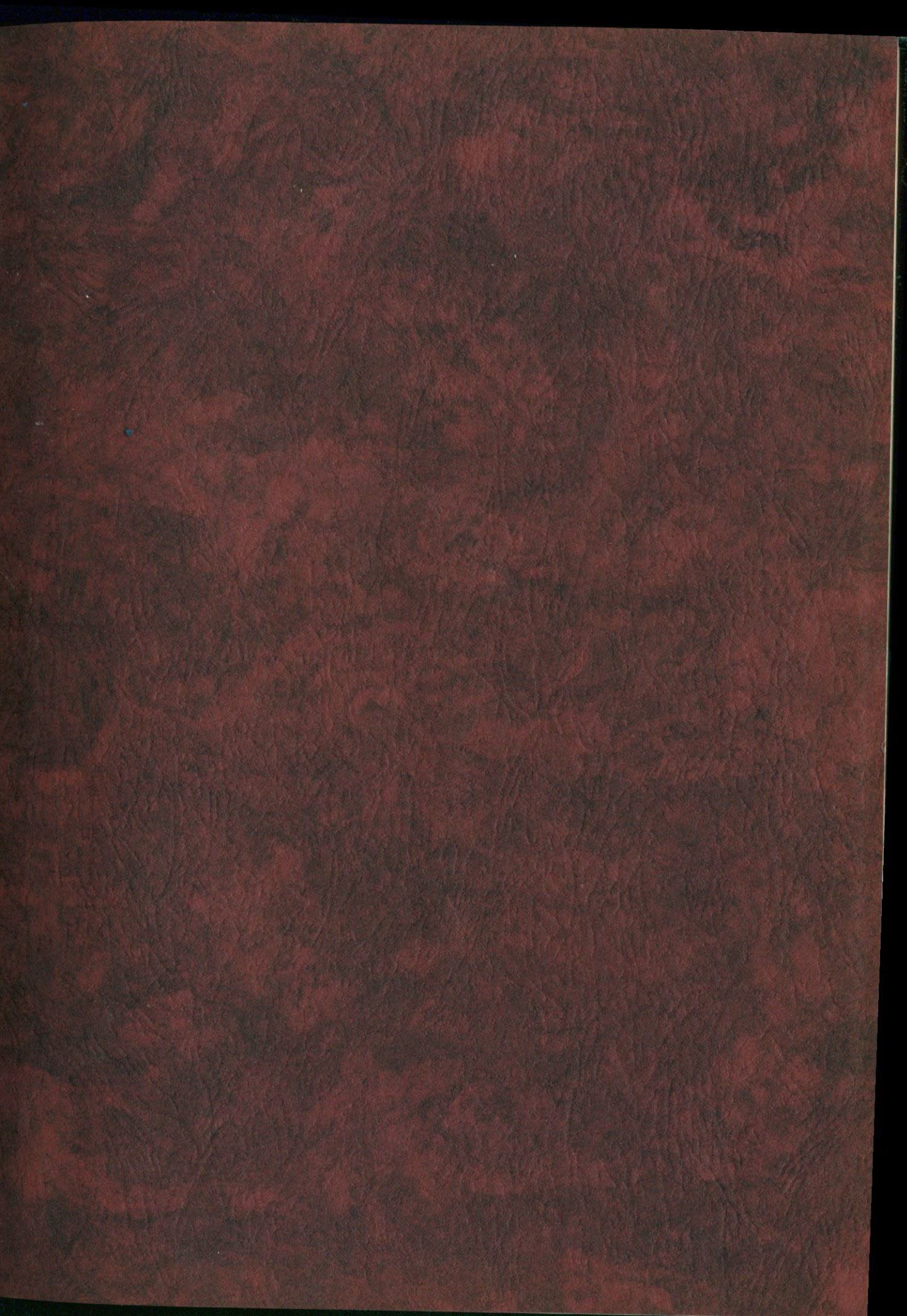



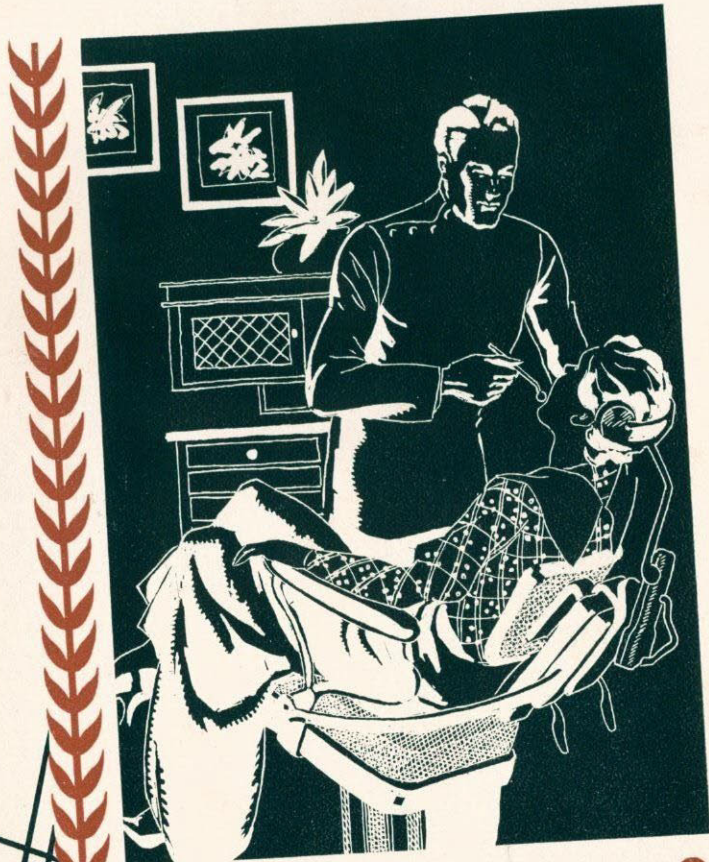

The

BUSHWHACKER

1933



THE
COPYRIGHT
1933



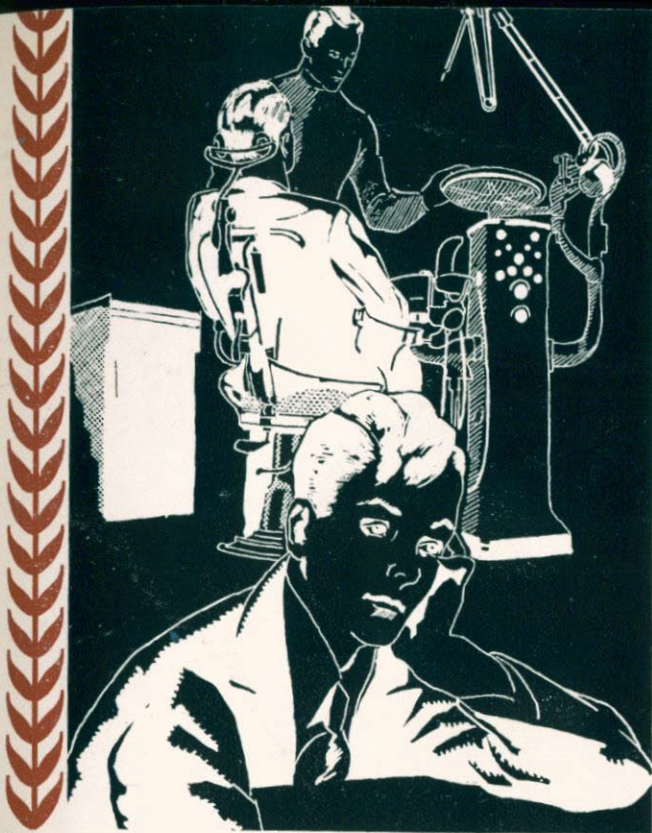

The
BUSHWHACKER
1933

PRESENTED BY THE
JUNIOR CLASS OF
KANSAS CITY-WESTERN DENTAL COLLEGE

FOREWORD

As a record in permanent form to which we may, in future years, return and live again among our friends and follies, our aims and achievements during our school life; So have we created this 1933 Bushwhacker.



DEDICATION

We wish to dedicate this book to the faculty who have so unselfishly made possible our advancement toward the goal of our chosen profession.



CONTENTS

1. ADMINISTRATION
2. CLASSES
3. ORGANIZATIONS
4. ACTIVITIES



IN MEMORIAM



Dr. Perry F. Gilbreath, a man among men whose professional career has been devoted without personal ambition or selfish advancement, to the good of the dental profession.

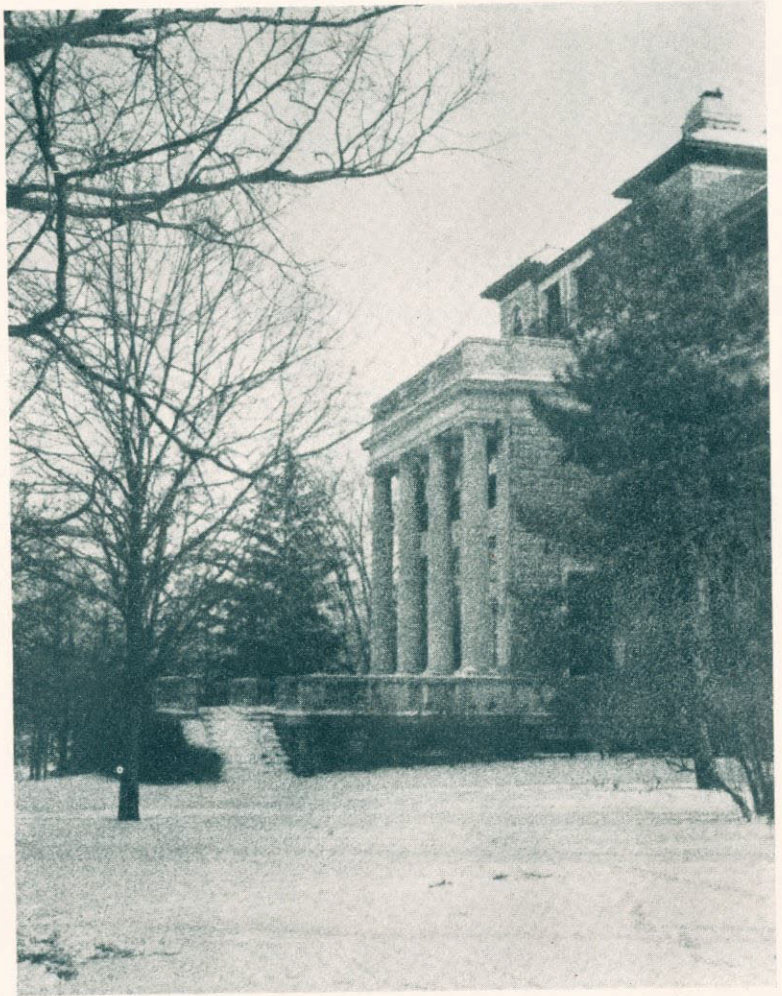

*The Administration Building of the Kansas City University with which
our school is associated*

A WINTER SCENE

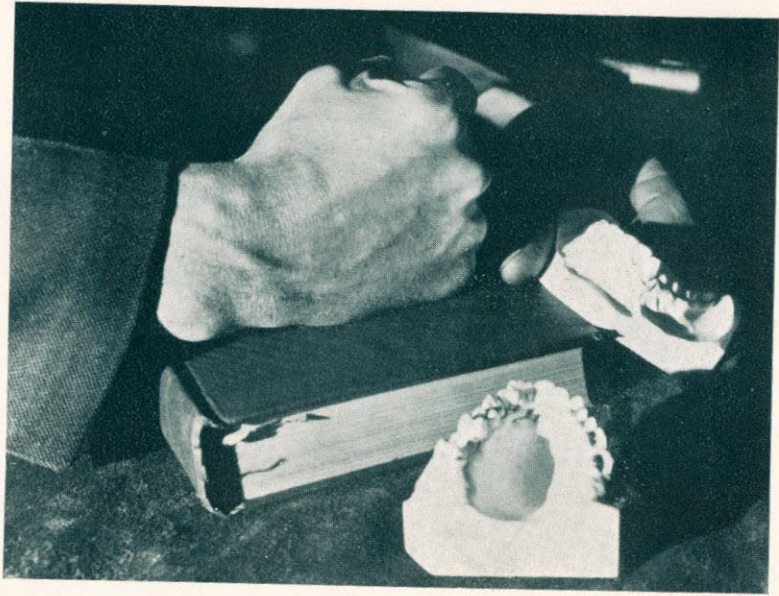

ADMINISTRATION



BOARD OF TRUSTEES



HAROLD P. KUHN
A.B., M.D., F.A.C.S.
President

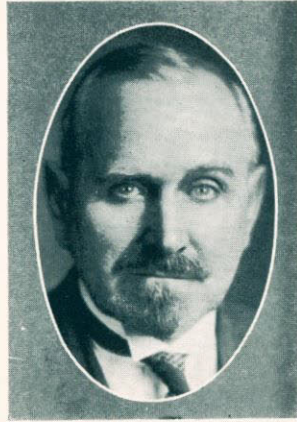

GEORGE P. MELCHER
A.B., A.M., LL.D.
Vice-President



ROY JAMES RINEHART
D.D.S., F.A.C.D.
Dean



RALPH L. ADAMS
LL.B.



THOMAS E. PURCELL
D.D.S., LL.D.

MY FRIEND



DR. RINEHART

The greatest force that drives human beings is personal influence. By personal influence I mean that outward reflection of the soul of a man. It is human force that turns for good or for evil. It is always present wherever and whenever we meet mankind.

Many years ago I met a man (thirty-three years ago to be exact), a young man like myself, except a little older in years. He was just human, boyish and gay, but more than these, he was influential. He had that something that shone as the morning sun sending forth rays of hope, love, charity and good will. His was a refreshing atmosphere that attracted those who stopped long enough to look

within and beyond. He became my friend early in my school experience and then my roommate for some time, and then through the years that passed we advised and counseled together.

Perry Gilbreath was a friend indeed, a personal friend, one of whom it can be truly said was never other than a friend. He knew how to disagree and how to admonish, and still be a friend. As a professional man he was true and unfaltering, and constant in the work of the dental society. I was glad to be his personal friend because he had hundreds of personal friends. A glorious career, an enviable record, and a successful life was his.

Dr. Gilbreath entered practice in 1900 and since 1910 he was also a teacher of dentistry. He was beloved and revered because of his sincerity and profound loyalty. When he was forced to give up the arduous strain of practice because of ill health he spent his more favorable days in his Alma Mater, imparting his knowledge and experience to those who were soon to enter into his chosen work. He was loyal to the end.

My message to our beloved student body for the year 1932-1933 is contained in this admirable record of My Friend.

R. J. RINEHART.

THE REGISTRAR

The Registrar is the one person who knows a great deal about each student as he has both our scholastic and life history at his command. His office is an important part of the administration.



N. A. MOORE
A.B., D.D.S.



The administration office

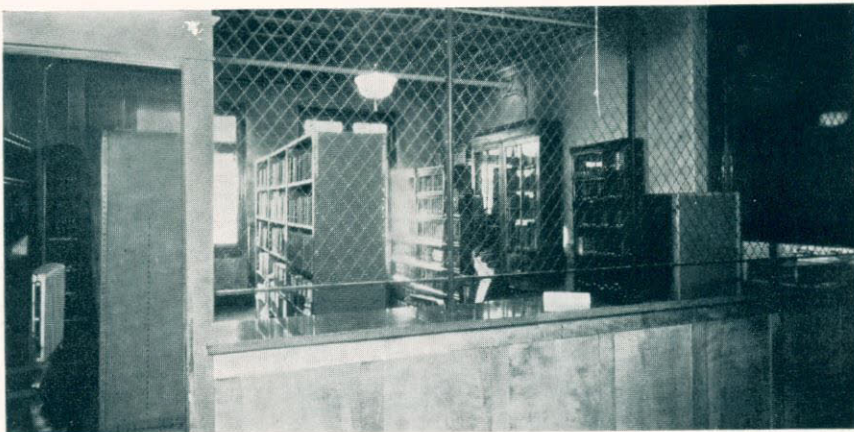

Our modern library where we have access to several thousand volumes on dentistry and medicine



FACULTY



L. G. TAYLOR
M.D.
*Professor of
Physiology*



DAYTON DUNBAR
CAMPBELL, D.D.S.
*Professor of
Prosthetic Dentistry*



E. V. CONOVER
D.D.S.
Clinical Demonstrator



RICHARD L. BOWER
M.D., D.D.S.,
F.A.C.S.
Special Lecturer



L. V. HILL
M.S., B.S., M.D.
*Professor of Anatomy
Director of Anatomical
Laboratory*



E. L. DILLON
D.D.S.
*Instructor in Dental
Anatomy and
Technics*



F. W. HUNTINGTON
A.B., A.M., D.D.S.
*Professor of Chemistry
Metallurgy and Physics*



E. L. STEWART
M.D.
*Professor of
Bacteriology and
Histology*



J. C. WARNOCK
D.D.S.
*Lecturer on Dental
Economics*



A. L. WALTERS
D.D.S.
*Instructor on
Diet and Nutrition*

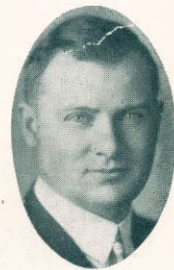

C. S. HANN
A.B., A.M.
*Professor of
Comparative
Dental Anatomy*



FACULTY



R. W. EDWARDS
D.D.S.
*Superintendent of
Infirmary
Professor of Operative
Dentistry*



CHAS. A. KOEHLER
A.B., M.D.
*Instructor of
Anatomy*



E. C. PADGETT
B.S., M.D.
*Instructor in Oral
Surgery*



J. V. BROWN
D.D.S.
*Associate Instructor
in Prosthetic Dentistry*



J. A. SAWHILL
D.D.S.
*Professor of
Radiodontia*



EDGAR W. SMITH
D.D.S.
*Special Lecturer on
Exodontia*



EDOUARD M. HALL
D.D.S., F.A.C.D.
*Professor in Dental
Diagnosis and
Root Canal Therapy*



H. A. ALLSHOUSE
D.D.S.
*Professor and Clinical
Demonstrator of
Orthodontia*



C. N. CHAPMAN
D.D.S.
Clinical Demonstrator



W. W. WHITE
D.D.S.
*Instructor in
Pedodontia and
Orthodontia Clinic*



H. M. MCFARLAND
D.D.S.
*Special Lecturer on
Minor Oral Surgery*



FACULTY



C. W. O'DELL
B.S., D.D.S.
*Professor of Dental
Pathology*



JOHN M. CLAYTON
D.D.S.
*Lecturer on
Pedodontia*



T. E. PURCELL
D.D.S., LL.D.
*Special Lecturer on
Oral Hygiene*



B. LANDIS ELLIOTT
B.S., M.D.
*Instructor in
Physiology*



N. A. MOORE
A.B., D.D.S.
*Professor of
Bacteriology and
Histology*



C. R. LAWRENCE
D.D.S.
*Special Lecturer in
Office Management*



G. WILSE ROBINSON,
JR., A.B., M.D.
Lecturer on Neurology



JUDGE A. L. REEVES
B.S., A.B., LL.D.
*Lecturer on Dental
Jurisprudence*



L. E. CARR
D.D.S.
*Instructor in Crown
and Bridge*



L. E. DAVIDSON
D.D.S.
*Associate Professor of
Operative Dentistry*



ROBERT
KORITSCHONER, M.D.
*Professor of General
Pathology*

FACULTY



S. M. FAHRINGER
A.B., D.D.S.
*Lecturer on Oral
Hygiene and
Prophylaxis*



CAPT.
J. A. MCCALLUM
V.C.
*Med. Dept. U.S.A.
Lecturer on Military
Science*



J. E. HUFF
D.D.S.
*Lecturer on Dental
Ceramics*



C. G. PORTER
*Associate Professor
of Prosthetic
Dentistry*



EMMETT J. CRAIG
D.D.S.
*Professor of Exodontia
Minor Oral Surgery
and Anesthesia*



L. P. ENGEL
A.B., M.D.
*Associate Professor
of Oral Surgery*



J. D. SCOTT
D.D.S.
*Associate Professor in
Crown and Bridge
and Ceramics*



F. H. EVERSULL
D.D.S.
*Instructor in Prosthetic
Dentistry*



C. W. SAWYER
D.D.S.
*Associate Professor of
Operative Dentistry*



HOMER SHELDEN
D.D.S.
*Special Lecturer on
Orthodontia*



G. W. HILLIAS
D.D.S., F.A.C.D.
*Lecturer on Operative
Dentistry*



FACULTY



RALPH WARREN EDWARDS, D.D.S.
*Superintendent of the Infirmary
Professor of Operative Dentistry*

Dr. Edwards is a graduate of the Kansas City-Western Dental College, and as superintendent of the Infirmary our school is to be congratulated on having a man of his ability for such a responsible position. We all regard him as our friend and his sound advice will never be forgotten.

The Infirmary, one of the most up-to-date in the United States, where we receive our experience in all branches of dentistry.



The Infirmary



FACULTY



A. L. PUNTON
D.D.S.
Clinical Examiner



F. M. CALMES
B.S., D.D.S.
Clinical Examiner
Associate Professor of
Radiodontia

The information desk and reception room where patients are received and information obtained concerning the clinic.



Reception Room

INTERIOR VIEWS



The Dispensary where Miss Whittaker issues our materials

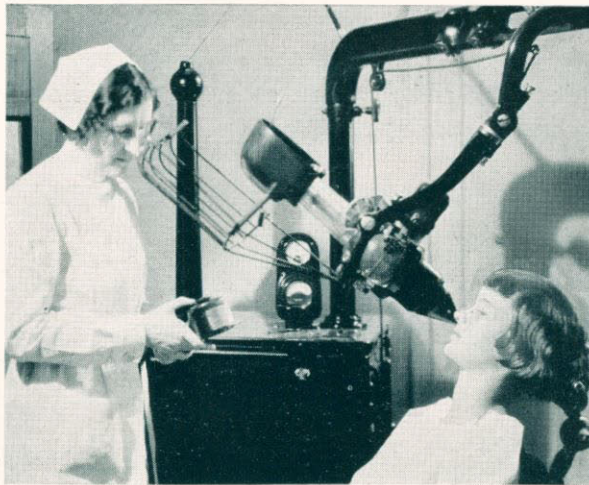

D. Evelyn Hanna taking an X-ray Picture

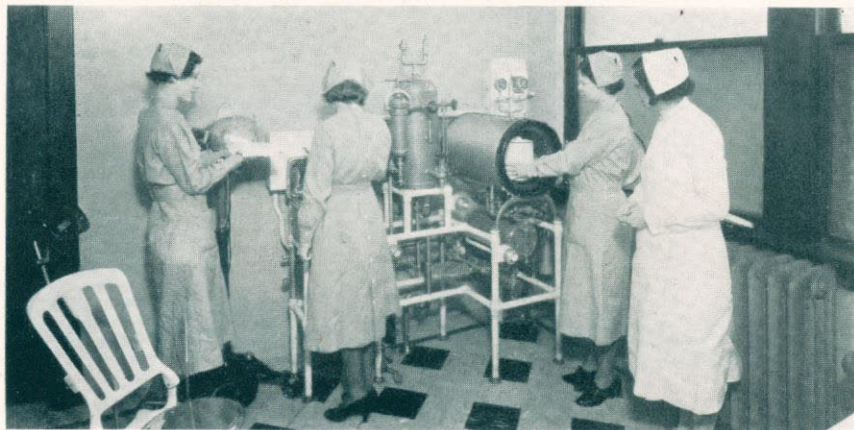

The Sterilization Room showing use of autoclave

INTERIOR VIEWS



The anatomy laboratory, where we labored diligently, learning the many nerves, vessels, etc., under the able instruction of Dr. Hill and his assistants.

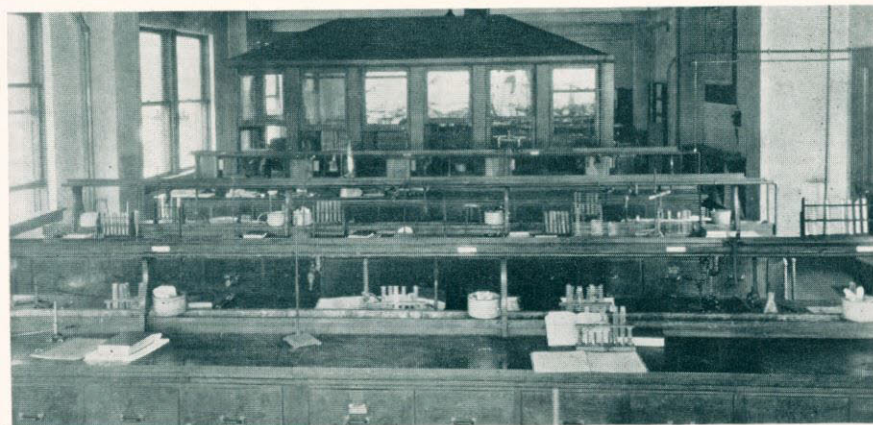

The Chemistry and Metallurgy Laboratory

Many peculiar formulae not found in books have had their origin here, but like other scientific experiments they usually ended with a "Bang," and Dr. Huntington consulted before the next experiment.



STEPS LEADING TO A SENIOR

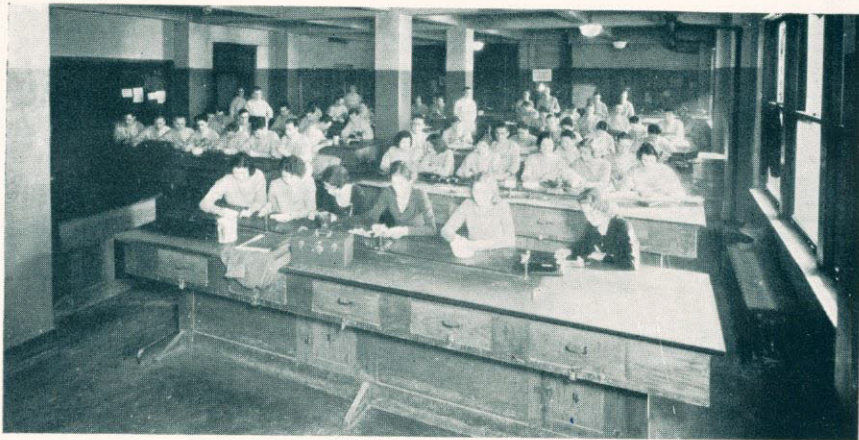

The Freshman Laboratory, where we received our first instructions from Dr. Dillon.

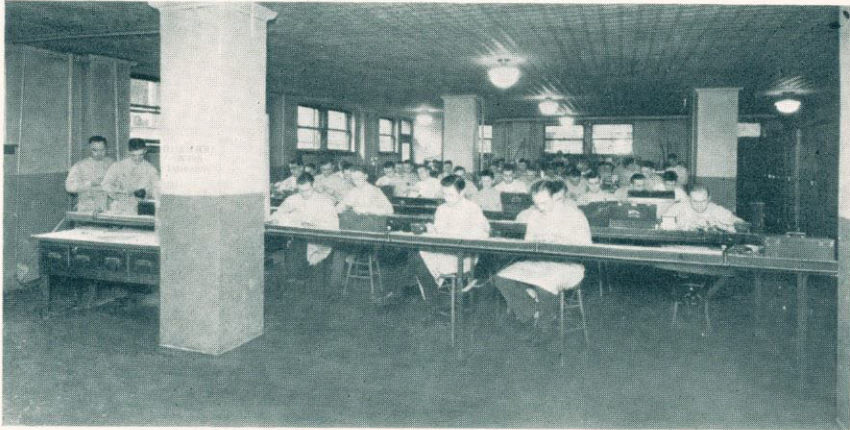

Sophomore Laboratory. More instructions from Dr. Porter.



Senior Laboratory adjacent to the clinic. Doing practical work according to the technic methods received from our able instructors.



A PAGE BY THE EDITOR

THINK THIS OVER

We may have less to live on—but have just as much as ever to live for!

We may own less—but no man is rich because he owns something. Only those men are truly rich who have become something!

Our cash income may be less—but the happiness that comes from sharing and serving is just as deeply satisfying as it ever was!

We may find it necessary to change habits and methods—but we are glad that character is still more important than possessions, and right motives still have more effect on our progress than selfish desires!

We may have need for more courage and more faith—but the loyalty of our associates and kindness of our friends warms the heart more than it ever did!

We may be tempted to be discouraged or tired—but little by little we are learning that a sportsman finds fun in the playing of the game—not merely in the winning.

We may be disappointed at times by the results which we accomplish—but we are encouraged by the certainty that now and always good workmanship brings better results than poor workmanship!

We may become impatient for financial rewards—but we have only to turn our thoughts away from our seeming needs to see the bounteous blessings which fill our lives!

We may even admit thoughts of fear and worry—but these flee from us when we remember that the real values of life are unshaken!

• It may seem that for us victory is long delayed—but intelligence reminds us that victory does not merely happen—it is made up of many little victories and each time we win a victory over laziness, selfishness, fear or discouragement we are adding to the score that will show in the final tally!

We may feel that conditions beyond our control have robbed us of what we thought we had—but we are rich in knowing that nothing can rob us of what we are!

This so-called "depression" is not a disaster—it is a challenge!

A challenge to the manhood that is in us.

A challenge to our courage and gameness.

A challenge to our ability and adaptability.

A challenge to our patience and persistence.

A challenge to our faith in right thinking and right acting.

And we are rich in the quietness and assurance which comes to every man in proportion to his sincere effort to measure up to his highest concept of what is right and good.

Let us go forward!



Our Dean at his desk

Dr. Rinehart is never too busy to give an audience to a student, regardless how trivial the subject matter may be. It is this kind and understanding manner that makes the entire student body regard him as their friend and adviser, not only of difficulties concerning school work, but personal difficulties as well.

APPRECIATION



Dr. L. G. Taylor, M.D.



Dr. E. L. Stewart, M.D.

Thirty-one years ago Dr. Taylor began his long period as an instructor in our school. As years passed he became more and more revered by the student body as one of the best liked professors on the faculty. In fact, we doubt if any instructor in any school is held in such universal esteem as our eminent physiologist, Dr. Taylor.

Teaching, as he is, an interesting subject and being an interesting lecturer, has much to do with his popularity. Not only is he efficient as a pedagogue, but he is in possession of a wonderful personality and his lectures show his refinement and culture.

Dr. Taylor, we doff our hats to you, the finest gentleman we have ever known.

Next to Dr. Taylor in length of service in our school but as a Bacteriology teacher second to none, is Dr. E. L. Stewart. He began his teaching here one year later than Dr. Taylor, and like him he has become liked by all.

He came here from the Rockefeller foundation of Medical Research, where he was in the Bacteriology department.

Dr. Stewart is head of our Histology and Bacteriology departments, and is a very interesting lecturer on these subjects. This is due to the fact that he will often digress from the useful but sometimes dry facts of his courses and thrill us with tales of pioneer bacteriologists of another age. Dr. Stewart is also a poet of no mean ability and nearly every one of our school annuals is brightened by one of his rhythmic efforts. His best, I think, is *Dragons*, which appeared in our last *Bushwhacker*.

A toast to you, Dr. Stewart: A good health to this microbe hunter with the fire and soul of a poet; may he be always successful in his quests, and may he keep his heart's eternal youth until it beats its own requiem in its last faint throb—immutable, imperishable and unconquerable.

DAVID WATKINS



PIONEER MOTHER



CLASSES



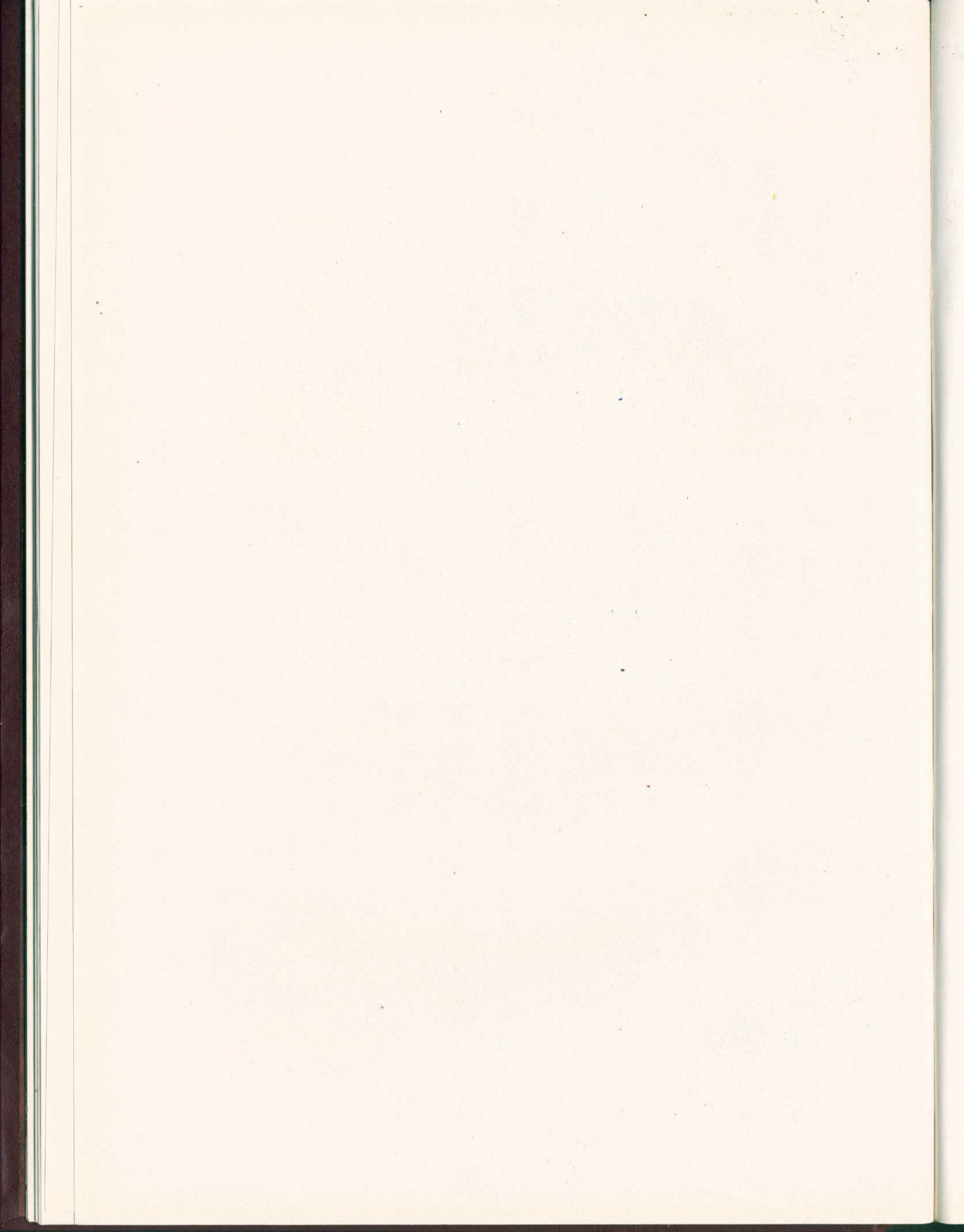

SENIOR CLASS OFFICERS



L. R. McComb
President



F. P. Blair
Vice-President



R. T. Hauetter
Secretary-Treasurer

TO THE SENIOR CLASS OF 1934

The long anticipated time has arrived when we Seniors are to leave our school which has been the scene of all our many trials and triumphs for the last five years.

Many times we have wished we were through dental college and had a practice established. Now that the time has actually arrived, we pause, and in looking back over the last five years we lose our impatience in the pleasant memory of friendships; in the joy of our loyal efforts to keep Kansas City-Western Dental College a foremost institution. It is hard for us to leave.

We remember our first plunge into dental college life, and the awe with which we regarded the omnipotent senior. We smile sadly as we think of our passionate longing to become seniors. Now that we have attained that state of bliss, we find its joy followed by a stronger desire to get out into the world, to touch shoulders with society, to feel the strength that comes with self-reliance and self-confidence.

Although we lay down our dental college work, we are confident in the knowledge that the Class of '34 will pick it up and carry on with the same seriousness of purpose which has characterized our efforts.

There is a great deal to accomplish, Juniors, and scarcely sufficient time to do it. There are numbered among you future exodontists, prosthetists, oral surgeons, etc.—men whose names will be outstanding in the field of dentistry. Create higher standards in scholarship, set new records in infirmary work, take the lead in all the school activities, keep before you the records made by former classes, and cling steadfastly to your own code of conduct, so that in June, 1934, you can say to yourselves, "Something attempted, something done."

JAMES VICTOR BENTON

SENIORS

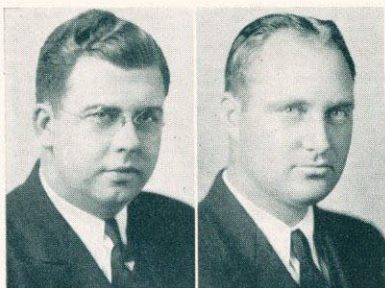

RAYMOND V. ALQUIST
Clay Center, Kan.
Ottawa University
Pres. Glee Club '32-'33
Quartette
Asst. Director Glee Club
Student Council '31-'32
Xi Psi Phi

DAVID CHAS. ANDERSON
Concordia, Kan.
K. C. Junior College
Vice-Pres. Glee Club
'32-'33
Delta Sigma Delta

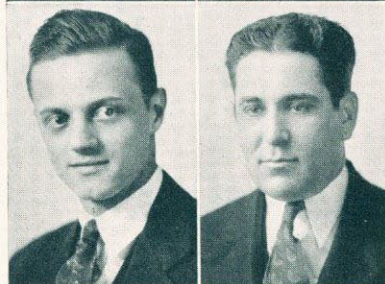

J. KENNETH ATWOOD
LaCrosse, Kan.
Kan. State College
Basketball '29-'30
Student Council '30-'31
Sec.-Treas. Soph. Class
Sec.-Treas. Jr. Class
Xi Psi Phi

LEONIDAS P. BACK
Tulsa, Okla.
K. C. Junior College
President Freshman Class



ROBERT B. BARCLAY
Woodville, Texas
Texas University B. A.
Texas Dental College
Psi Omega

MORTIMER L. BARTH
Brooklyn, N. Y.
K. C. Junior College
Alpha Omega

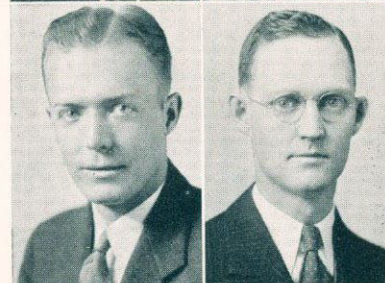

JAMES VICTOR BENTON
Eldorado, Kan.
Eldorado Jr. College
Asst. Editor Bushwacker
'30-'31
Editor Bushwacker
'31-'32
Xi Psi Phi

LEROY F. BEVERIDGE
Kansas City, Mo.

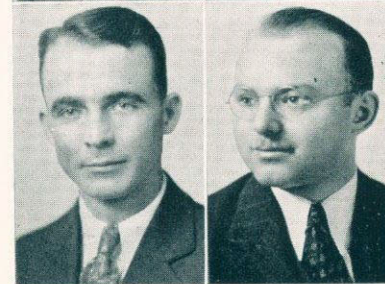

FRANK P. BLAIR
Heavener, Okla.
Vice-Pres. Senior Class
Glee Club
Basketball '30-'31

JACK BUCHMAN
Danbury, Conn.
Temple University
Upsala (Conn.) Junior
College
Alpha Omega



SENIORS

ROBERT P. CARTER
Alva, Okla.
Northwestern Teachers
College
Sigma Tau Gamma
Delta Sigma Delta

CLIFFORD M. CHAPMAN
K. C. Junior College
Xi Psi Phi
Trowel



RONALD C. DOLL
Melrose, N. M.
Iowa University
New Mexico University
Sigma Phi Epsilon
Xi Psi Phi
Basketball '30-'32

CECIL M. EIFFERT
Trinidad, Colo.
Trinidad Jr. College
Delta Sigma Delta



WAYNE B. FORD
Kansas City, Mo.
Western Reserve Univ.
University of Pittsburg
Pitt. Dental Rays Staff
Psi Omega

ROBERT W. FRIES
K. C. Junior College
Valparaiso, Ind., Normal
Delta Sigma Delta

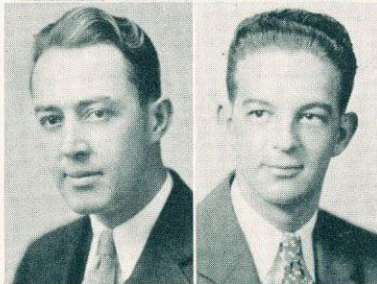

CLIFFORD A. GIBSON
Carthage, Mo.
Ozark Wesleyan College

PAUL R. GRABSKE
Rosedale, Kan.
Pittsburg, Kan., State
Teachers College
University of California
Xi Psi Phi



KENNETH F. GROVE
Paonia, Colo.
Colorado College
Trowel
Phi Gamma Delta
Xi Psi Phi

RALPH T. HAUETTER
Parkville, Mo.
Park College
Trowel

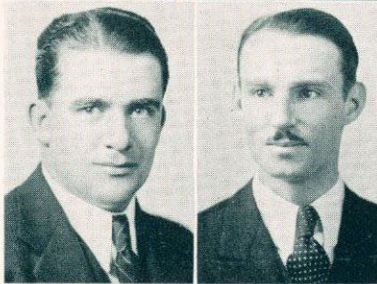

SENIORS

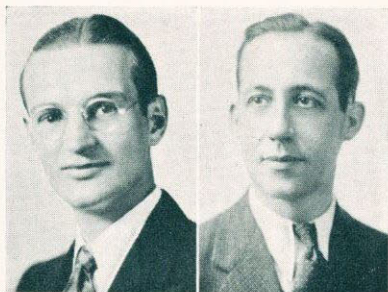

FRANK A. HAWK
Wolford, N. D.
Psi Omega

HAL F. IRWIN
Manhattan, Kan.
Kansas State College, B.S.
Scabbard and Blade
Trowel

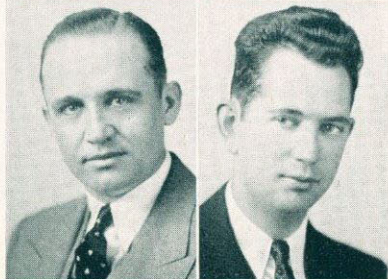

SAM S. KLASSEN
Lehigh, Kan.
Tabor College
K. C. Junior College
Glee Club
Delta Sigma Delta

JOHN T. LEVI
Denver, Colo.
Denver University
Student Council '32-'33
Xi Psi Phi

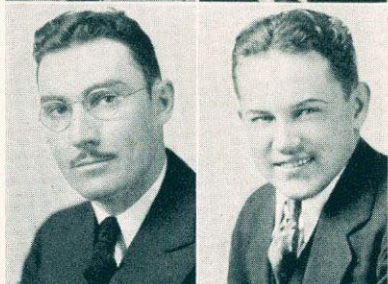

LEE R. MCCOMB
Topeka, Kan.
Washburn College
Kansas University
Glee Club '31-'32
Vice-Pres. Soph. Class
Pres. Senior Class
Xi Psi Phi

ROLLO S. MCNALLY
Purdy, Mo.
Monette Junior College
Glee Club
Psi Omega

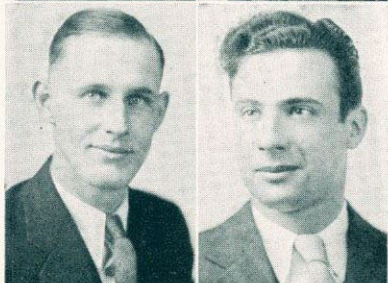

WM. CONRAD NELSON
Marquette, Kan.
K. C. Junior College

HERMAN G. POLLACK
Newark, N. J.
Upsala College
Alpha Omega

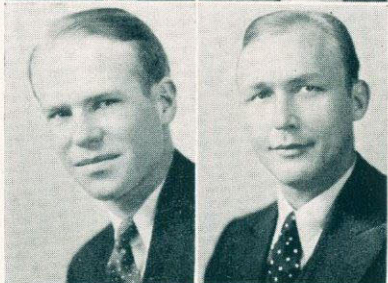

THOMAS E.
PURCELL, JR.
Kansas City, Mo.
Rockhurst College
Psi Omega

EDWARD C. QUAST
Alva, Okla.
St. Johns College
Northwestern State
Teachers College

SENIORS

FRED H. RICHARDSON
 Kansas City, Mo.
 K. C. Junior College
 Basketball '32
 Psi Omega

W. D. ROOKSTOOL
 Oklahoma City, Okla.
 Univ. of Okla.
 Asst. Bus. Mgr. '30-'31
 Bus. Mgr. '31-'32
 Pi Kappa Alpha
 Xi Psi Phi

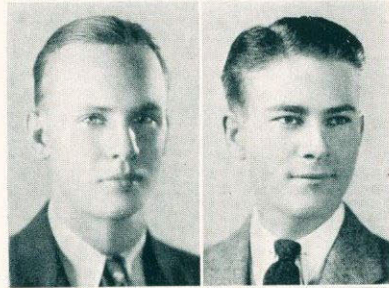

EARL E. ROUGHTON
 La Crosse, Kan.
 Denver University
 Xi Psi Phi

CLARENCE V. SANDFORT
 Liberty, Mo.
 Student Council '30-'31

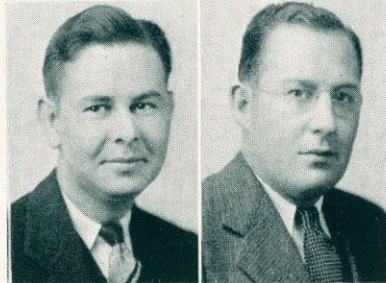

H. E. SCHUMAN
 Eldorado, Kan.
 Eldorado Junior College
 Vice-Pres. Fresh. Class
 Pres. Soph. Class
 Pres. Junior Class
 Trowel
 Xi Psi Phi

WM. H. STOTTS
 Kansas City, Mo.
 Kansas State College
 Student Council '29
 Student Council '31
 Secy.-Treas. Soph. Class
 Sigma Nu

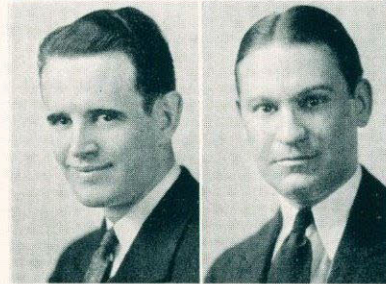

CECIL W. VANCE
 Forgan, Okla.
 Oklahoma A. & M.
 Baylor University

SAMUEL WEINSHELBAUM
 Kansas City, Mo.
 George Washington Univ.
 Univ. of N. D.
 Alpha Omega

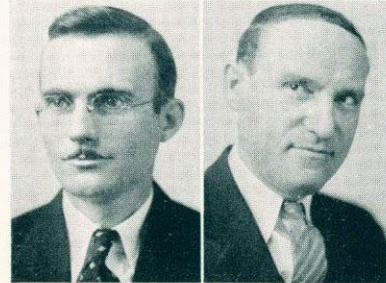

ROBERT K. WEST
 Kansas City, Mo.
 K. C. Junior College
 Delta Sigma Delta

LEO L. WHITE
 West Plains, Mo.
 Arkansas Tech.
 Student Council '29-'30
 Xi Psi Phi

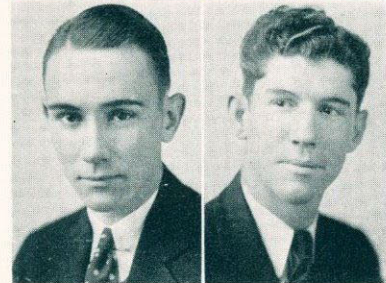

SENIORS

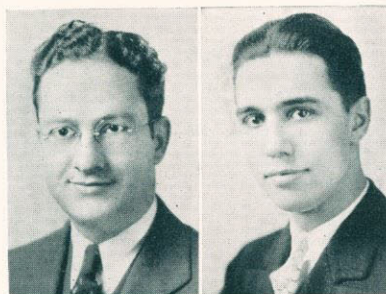

R. W. WILSON
Excelsior Springs, Mo.
William Jewell College
N. W. State Teachers Col.
Glee Club
Student Council '30
Xi Psi Phi

W. E. WRIGHT
Kansas City, Mo.
Psi Omega

WE JUST CAN'T IMAGINE

McComb in a hurry.
Sandford not talking about communism.
Purcell without his shadow, Barclay.
Fries being out in dentures.
Blair discarding his beech nut.
Grabske when he didn't have something to sell.
Schuman when he was without a call patient.
Weinshelbaum doing an alveolectomy.
Back not narrating some yarn about Texas.
Nelson not telling Anderson about the bridge he almost had.
West not trying to imitate Eddie Cantor's whistle.
Allquist without some important appointment.
Irwin not talking with Coolidge about target practice.
Gibson when he wasn't calling for Wright.
Buchman recommending an amalgam instead of a foil.
Barclay not in trouble about something.
Ford not telling us how it was done at good old Pitt.
Stotts when he wasn't worrying about his casting room.
Eiffort not complaining about how the Sophomores muss up the ceramics
laboratory.
Hawk when he wasn't telling someone how it should be done.

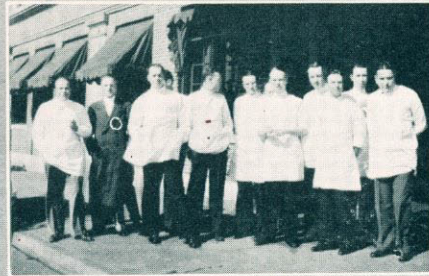
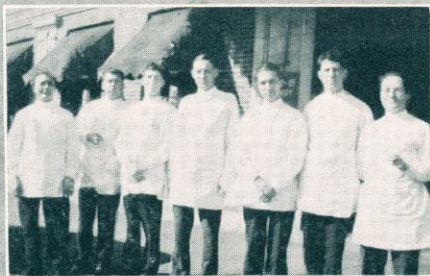
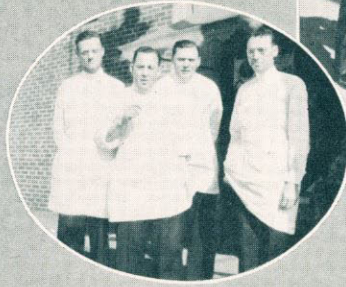
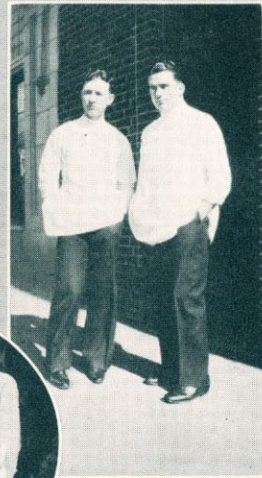
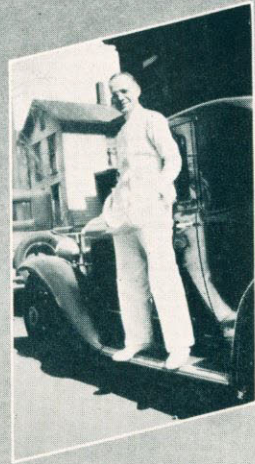

JUNIOR CLASS OFFICERS



F. L. ROOKSTOOL
President



A. D. FRIEDMAN
Vice-President

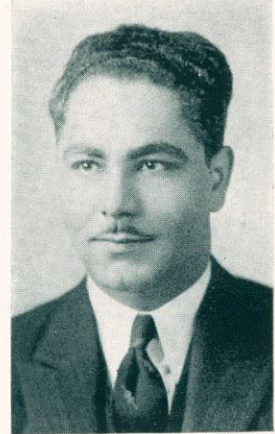

M. D. PEARCE
Secretary-Treasurer

JUNIOR CLASS HISTORY

The Junior Class is perhaps one of the most unique in the history of our school, in as much as our education was started on the wave of prosperity, continuing through the lean years of the depression, and terminating, we hope, in an era of economic recovery.

In spite of the adverse conditions the Junior Class has many things of which to be proud, among which are:

The class enrollment.

The high standard of scholarship and workmanship.

The excellent spirit of cooperation.

The outstanding class spirit and comradeship.

The prevailing spirit of optimism.

We can look back over our preceding years and note with pleasure that we have been gradually accumulating a wealth of knowledge which will not be affected by any stock market crash.

Like classes which have gone before us we have our illusions, but as Mark Twain has said, "Don't part with your illusions; when they are gone you may still exist, but you have ceased to live."

M. D. PEARCE

JUNIORS

J. HAYDEN ANDERSON
Little Rock, Ark.
University of Ark.

WILBUR K. BAKER
Hammond, Mo.
Southwest Mo. State
Teachers College
Psi Omega

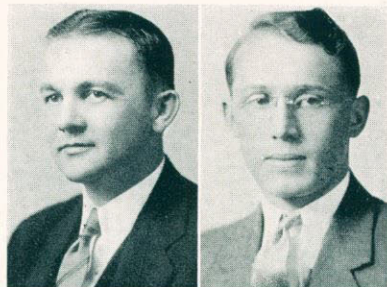

E. BECKLEY
St. Joseph, Mo.
Wentworth Military
Academy
Xi Psi Phi

FRANK C. CAROTHERS
La Cygne, Kan.
Kan. State Teachers
College
Xi Psi Phi

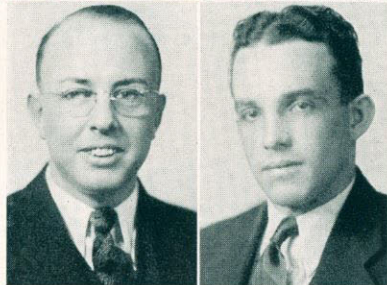

A. N. CARR
Neosho, Mo.
Xi Psi Phi
William Jewell College

P. C. CARROL
Springdale, Ark.
William Jewell College

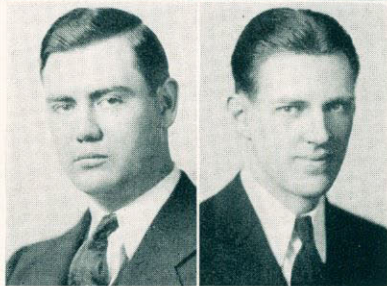

JOHN P. CARROLL
Kansas City, Mo.
Rockhurst College
Basketball '31-'32

GEO. M. DEAN
McPherson, Kan.
Colorado University
Sigma Chi
Psi Omega

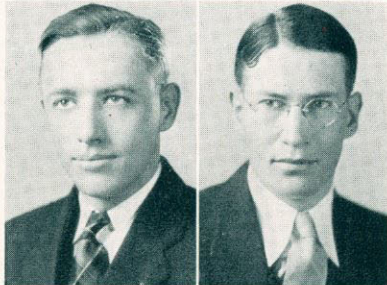

FRANK S. EARLY
Dayton, Ohio
William Jewell College

PAUL G. J. ELSEL
Mapleton, Minn.
St. Paul Lutheran Col.
Delta Sigma Delta

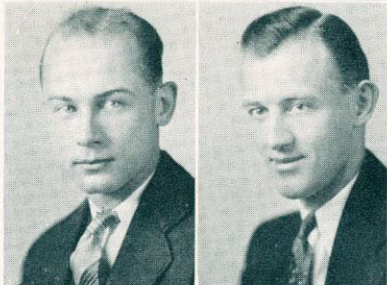



JUNIORS

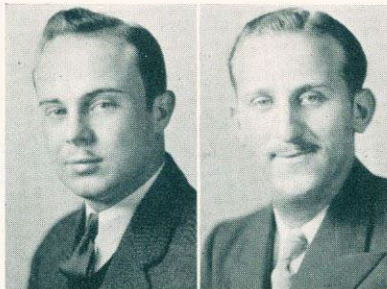

MAURICE P. FRANZ
Wichita, Kan.
Wichita University
Xi Psi Phi

AL. D. FRIEDMAN
Bronx, N. Y.
New York University
Vice-Pres. Jr. Class
Alpha Omega

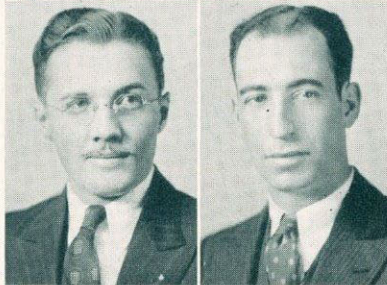

CALVIN GUILLIAMS
Craig, Mo.
Trowel
Psi Omega

W. H. HALBERT
Conway, Ark.
Ark. State Teachers Col.
Kappa Phi Sigma

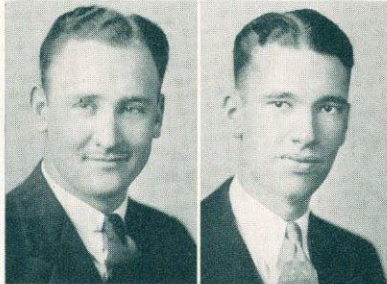

BUFORD B. HAMILTON
Kansas City, Mo.
University of Mo.
Beta Theta Pi
Xi Psi Phi

M. VANCE HODGE
Kansas City, Mo.
William Jewell College
Delta Sigma Delta

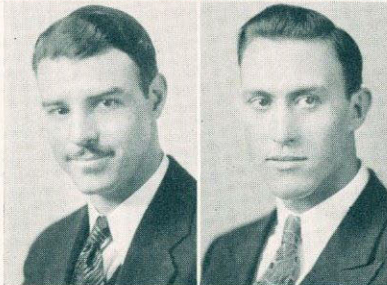

VIRIGIL C. HOLDREITH
Springfield, Ill.
Illinois Wesleyan
Beta Kappa
Xi Psi Phi

LLOYD HOLLE
Sedgwick, Kan.
Bethel College
Psi Omega

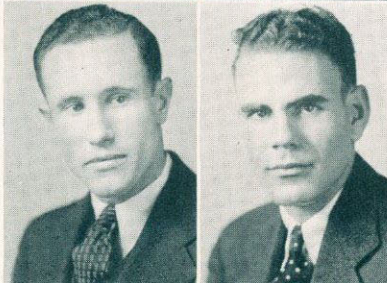

L. F. INMAN
Council Bluffs, Ia.

S. MEIGS JONES
Warren, Ark.
University of Florida
Arkansas University
Kappa Sigma
Pi Kappa



JUNIORS

W. R. KENDALL
 Manhattan, Kan.
 Kan. State College
 Secy.-Treas. Freshman
 Class '30
 Asst. Bus. Mgr. Bush-
 whacker '31-'32
 Bus. Mgr. Bush-
 whacker '32-'33
 Beta Theta Pi
 Xi Psi Phi

DONALD B. LENKERD
 Kansas City, Mo.
 Greenville College
 Delta Sigma Delta

LEWIS H. LOCKER
 Brownwood, Texas
 Baylor University
 Psi Omega

G. W. MCCOLLUM
 Waynoka, Okla.
 Oklahoma University
 Delta Sigma Delta

DON MCKEE
 Hiawatha, Kan.
 Kansas State College
 Beta Theta Pi

T. A. KENNEDY
 Lawrence, Kan.
 Kansas University

HAROLD E. LINSCHIED
 Arlington, Kan.
 Bethel College
 Psi Omega

CARL S. MATHEWS
 Kansas City, Mo.
 K. C. Junior College
 Delta Sigma Delta

L. E. MCCONNELL
 Stroud, Okla.
 Oklahoma University
 Delta Sigma Delta

L. R. MESIGH
 Topeka, Kan.
 K. C. Junior College
 Delta Sigma Delta.

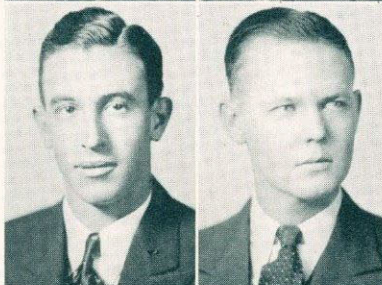
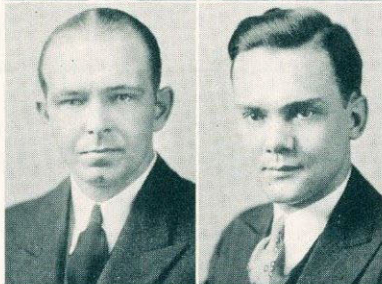
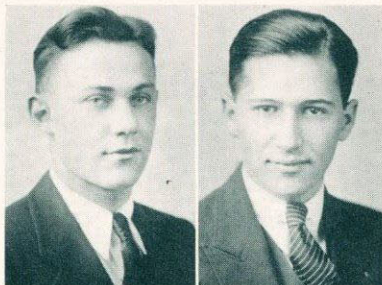

JUNIORS



B. R. MILLER
Colona, Ill.
K. C. Junior College
William Jewell College
Asst. Ed. Bushwhacker
'31-'32
Editor Bushwhacker
'32-'33
Delta Sigma Delta

ROSS T. MOORE
Dadeville, Mo.
Missouri University
Delta Sigma Delta



MELVIN H. MORROW
Leavenworth, Kan.
K. C. Junior College
Glee Club '32-'33
Student Council '30-'31
Psi Omega

I. NASH
Wallace, Bronx, N. Y.

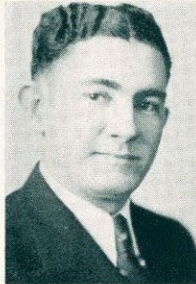

LUIS L. NIN
San Juan, Porto Rico
Univ. Sorbonne France
University of Missouri
Glee Club '32-'33
Scabbard and Blade
Sigma Delta Pi

JAMES H. OKAHATA
Honolulu, T. H.
William Jewell College



BERNARD OLNESS
Ryder, N. D.
St. Olaf College
Student Council '32-'33
Glee Club '32-'33
Alpha Kappa
Xi Psi Phi

GLICK A. ORMISTON
Arkansas City, Kan.
William Jewell College
Xi Psi Phi

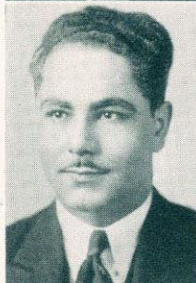

M. DALE PEARCE
Hutchinson, Kan.
Kansas University
Tulsa University
Houston Junior College
Secy.-Treas. Junior
Class '32-'33
Trowel
Xi Psi Phi

URBAN R. PETERS
Oxford, Ia.

Iowa University
Phi Delta Theta
Xi Psi Phi

JUNIORS

ARTHUR QUINTANA
 San Germon, Porto Rico
 Park College
 Missouri University

F. A. RAMIREZ
 Bayman, Porto Rico

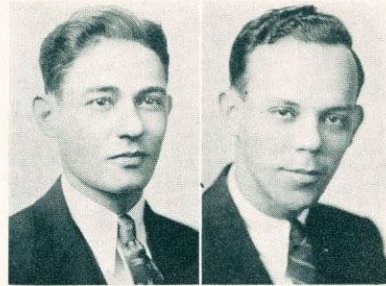

J. GEORGE RATCLIFF
 St. Joseph, Mo.
 William Jewell College
 Basketball '30-'31
 Xi Psi Phi

WILSON A. REITZ
 Kansas City, Kan.
 K. C. K. Junior College
 Kansas University
 Xi Psi Phi

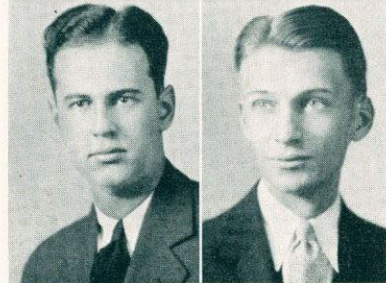

GEORGE A. ROBB
 Kansas City, Mo.
 University of Wichita
 Psi Omega

FARRIS L. ROOKSTOOL
 Oklahoma City, Okla.
 Oklahoma University
 Pres. Jr. Class '32-'33
 Pi Kappa Alpha
 Xi Psi Phi

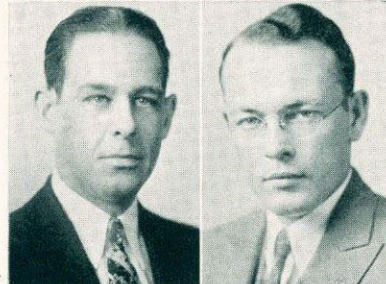

AL ROSENBLUM
 McAlister, Okla.
 Oklahoma University
 Phi Beta Delta

JOHN W. SCHERZINGER
 Ransom, Kan.
 Kansas State College
 Secy.-Treas. Sophomore
 Class '31-'32
 Phi Delta Theta
 Xi Psi Phi

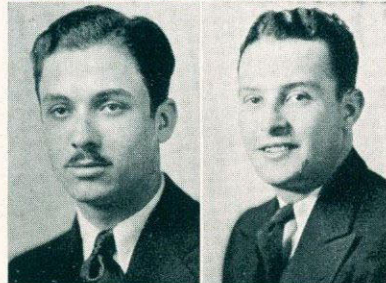

WM. SIEGELBAUM
 Kansas City, Mo.
 Alpha Omega

WM. B. SIMMS
 Kansas City, Mo.
 K. C. Junior College
 Rockhurst College
 Glee Club '32-'33
 Xi Psi Phi

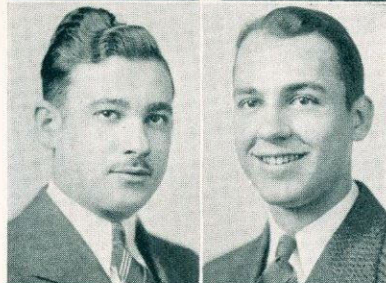

JUNIORS

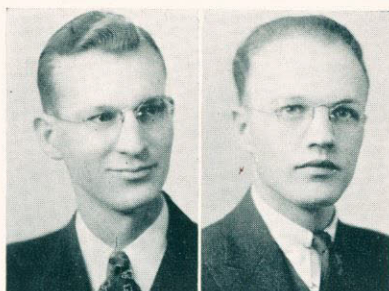

S. ORLANDO SOMERS
Emporia, Kan.
College of Emporia

JULIUS H. SPECE
Great Bend, Kan.
K. C. Junior College
University of Kansas
Glee Club
Xi Psi Phi

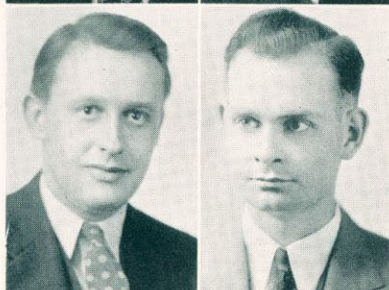

J. STAGEMAN
Council Bluffs, Ia.
Graceland College
Xi Psi Phi

DEAN H. STEWART
Kansas City, Kan.
College of Emporia

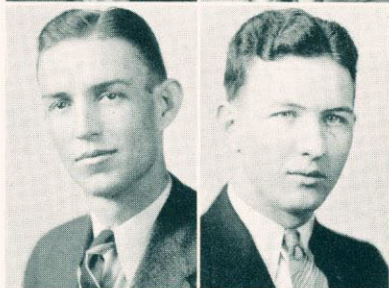

MARTIN F. SULLIVAN
Grandfield, Okla.
Oklahoma City College
Central State Teachers
College
Pres. Soph. Class '31-'32
Xi Psi Phi

LESLEY E. TENNIS
Cushing, Okla.
Oklahoma A. & M.
Xi Psi Phi

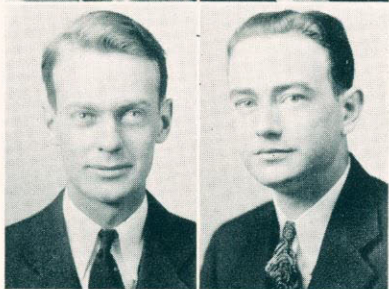

MAX H. THORNBURGH
West Plains, Mo.
Central College
Glee Club '32-'33
Xi Psi Phi

FRED C. TYREE, JR.
Wayne, Kan.
University of Kansas
Pi Upsilon

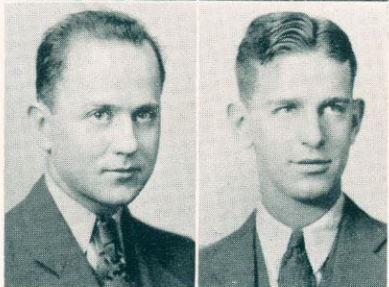

BURNELL W. VINCENT
Kansas City, Mo.
Washburn College
Xi Psi Phi

DAVID WATKINS
Leavenworth, Kan.
Kansas University
Student Council '32-'33
Psi Omega

JUNIORS

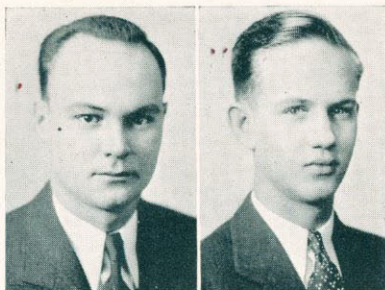

S. F. WEBSTER
Marlette, Mich.
Hillsdale College
Xi Psi Phi
Alpha Tau Omega

J. M. WILLIAMS
Kansas City, Mo.
K. C. Junior College
Glee Club
Xi Psi Phi

WHO CAN TELL US

- Why Albie is such a brute for punishment?
How Watkins gets his gowns so dirty, he only wears them two weeks?
Where "Blimp" McKee gets his cigars, we never see him with a long one?
Why Nash has such taking ways?
Whether Ben's last name is really Olsen or Johnson?
Where Lenkerd gets shoes large enough to fit his feet?
If there are many in Arkansas like Anderson?
Why Pearce always sits on the floor at the end of each class?
Why Guilliams, who is a barber, always needs a shave?
Where Spece spends his evenings?
Why Kendall can't keep his hard secret?
Why Simms and Williams honey around the Hygienests so much?
How Franz would look with a mustache?
Why Scherzinger is such an ardent football fan?
Where Carr gets so many vitamins?
Why Rookstool laughs up and down?
Where Red Stewart got that silly laugh?
How Jones can sleep through so many lectures without falling off the seat?
How Linscheid can think up so many dumb questions to ask?
Why McCollum doesn't marry the girl?
Why Mesigh can't forget the Navy?
Why J. P. Carroll thinks he is a basketball player?
Whether Hodge wrote the song "Was My Face Red"?
Why Hamilton always picks on poor "Bubbles"?
Where Elsel gets his drag in set up class?
Why Baker talks so much?
Where Tyree was when the "movie stars came to town"?
Why Mathews always has a patient on Tuesdays, Wednesdays and Thursday mornings?
Why Ratcliff and Somers are such play boys during classes?

SOPHOMORES



Bennet, Childs, Oken, Embry, Barker, Renkin, Zazlow, Daugherty, Senner
 Sherman, Wright, Lyons, Cross, Hill, R. D. Stutznegger, C. M. Stutznegger
 Perry, Scoffin, Triplett, Lee, Curran, Dunn, Ahrens



Watkins, Fulton, Klee, Ream, Beauchamp, Crews, Baker, McInturff
 Tsuda, Burgess, Callahan, Gard, White, Holmes, Cressler
 Squires, Bell, Irby, Dickey, Coggins, Brennan, Reavley



Ramage, Maness, Burket, Anderson
 Rosenfeld, Brooner, Mullinax, Cornwell
 Berkowitz, Fasbinder, Patzman, Merser

SOPHOMORE CLASS OFFICERS



L. D. COGGINS
President



E. B. DICKEY
Vice-President

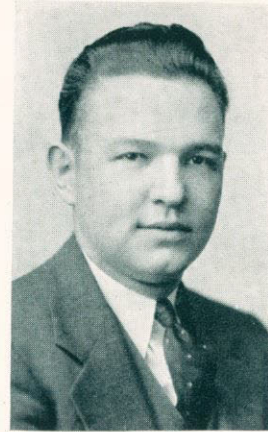

W. J. LEE, JR.
Secretary-Treasurer

SOPHOMORE CLASS HISTORY

The Sophomore Class this year is, of course, about the same in quantity and quality as last year. The advancement of the profession in teaching and technic methods is directly reflected in this class. It seems that the members of this class are getting their first real taste of dentistry. To some men it tastes good, and to others not so good; but both types of tastes are gradually being turned to a pleasant channel and started on the road to contentment.

The Sophomore Class has the noonday sun of a dental education hanging overhead, and each man is the master of the fate that will manifest itself on the evening of graduation.

The Sophomores are now on their third step in attaining their goal; the degree of Doctor of Dental Surgery. They realize that success can come only by hard work and determination. Looking forward it seems we have learned little, but looking backward we have learned much.

In all due respect, the Sophomore Class salutes the school, the dean, faculty, and all fellow students.

K. RAMAGE

FRESHMAN CLASS



Kays, McCreary, Leslie, Brown, Cash, Meinersbagen, Graham, Howe, Knight
Varns, Burke, Moore, Lopez, Martin, Lebowitz, Miura, K. T. Burke
Rose, Langston, Carson, Wilkerson, Plane, Laurenzana, Koerber, Wyche

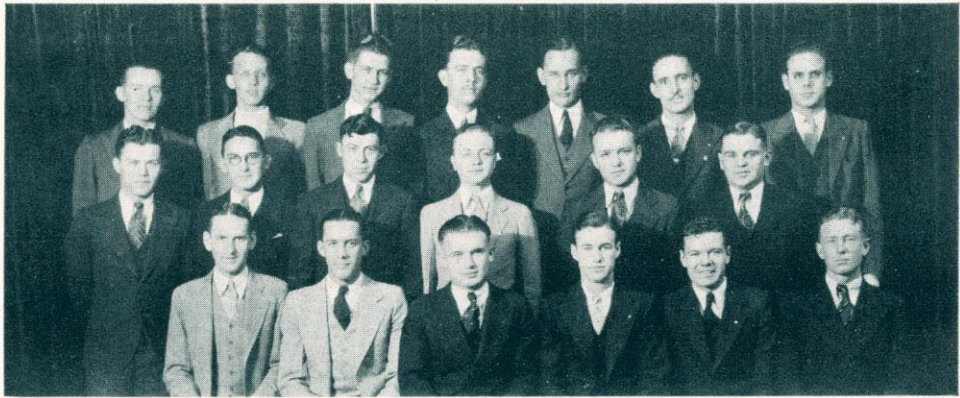

Trigg, Cole, Allen, Weaver, Caldwell, Closson, R. E. Wilson
Summers, Rauch, Alexander, Volker, Schlicht, Johnson
McGowan, Kerr, Hunter, S. T. Wilson, Sanders, Glass

FRESHMAN CLASS OFFICERS

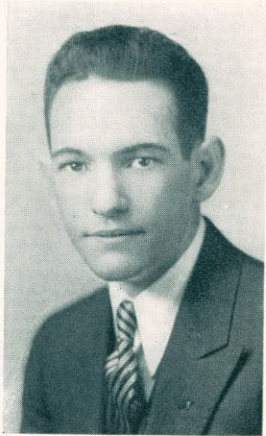

C. E. MARTIN
President



S. T. WILSON
Vice-President



J. R. TRIGG
Secretary-Treasurer

FRESHMAN CLASS HISTORY

As Freshmen we are starting this year to learn the fundamentals which will equip us to proceed onward toward the degree which we are seeking.

Many of us are having our first experience with the technic of carving bone teeth, making metal dies, etc., but under the able guidance of Drs. Dillon and Conover, some of the fog of mysticism is beginning to rise and we are little by little becoming enlightened about the things which make up the mechanics of dentistry. The theory which at first was difficult is also becoming more and more interesting and most of us find that we are not disappointed in choosing dentistry as our life's work.

Our class is no different from other classes and we have our fun and our disappointments, but we do not let either interfere with our main objective as we know that we are just starting our climb and only those of us who have perseverance and work diligently will reach the top.

J. R. TRIGG

STUDENTS OF WILLIAM JEWELL COLLEGE
PREPARING FOR DENTISTRY



Sharp, Arnold, Carlson, Browning, Savage, Gilbert
Lewis, Harding, Divine, Tate, Corey, Clark, Schweers
Jacobs, Clond, Halquist, Boon, Maienschein, Oglivie

The Predental Class this year seems to be one industrious bunch of fellows. They are either too busy trying to learn the fundamentals of dentistry, or they are very bashful, as they do not try to muscle in on any arguments which are always taking place in the various laboratories. Give them time, though, and they will no doubt outshine all of us.

These boys of William Jewell College will next year be in the scientific search for the knowledge pertaining to dentistry, and we all wish them the greatest success in their study of this all important branch of the healing art.

K. R.

DENTAL HYGIENISTS



Morrow, West, Berkowitz, Siebenthaler

"To cure is a voice of the past; to prevent is the divine whisper of today."

The dental profession is most vitally interested in the conservation of health through prevention, which includes diet, dental prophylaxis and all other phases of hygiene. It was for this type of service the course in Oral Hygiene was created.

A strong set of teeth and a healthy mouth is most always significant of health, which is the foundation for better teeth. It is an eternal cycle—rarely broken.

The professional service of the dental hygienists is of greatest importance and is becoming universally recognized as one of the major activities in the maintenance of health throughout the world.

To render this service scientifically, the dental hygienist must be well versed in many of the medical sciences. She must understand the instrumentation and technic of removing stains and accretions from the exposed surfaces of the teeth and beneath the free margin of the gums.

As an educator or as a skilled technician, the dental hygienist renders a service indispensable in the dental office or in public health work.



D. EVELYN HANNAH

D. EVELYN HANNAH



THE SCOUT IN WINTER

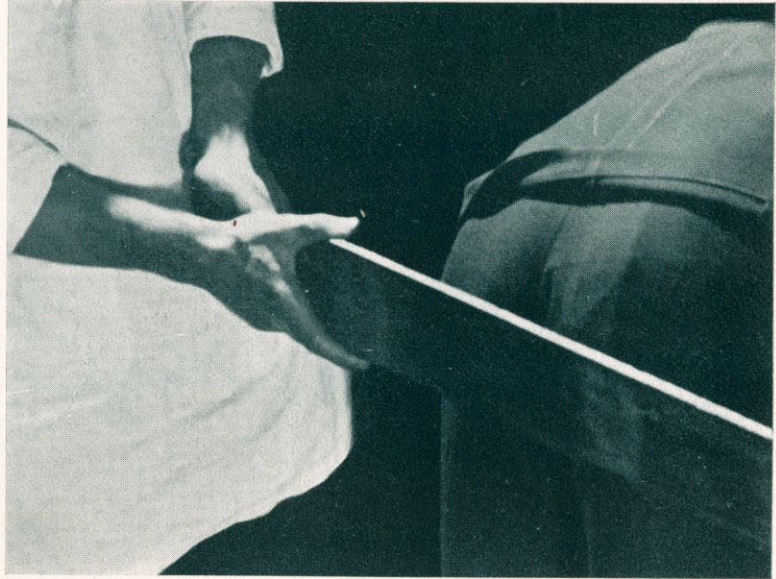

ORGANIZATIONS



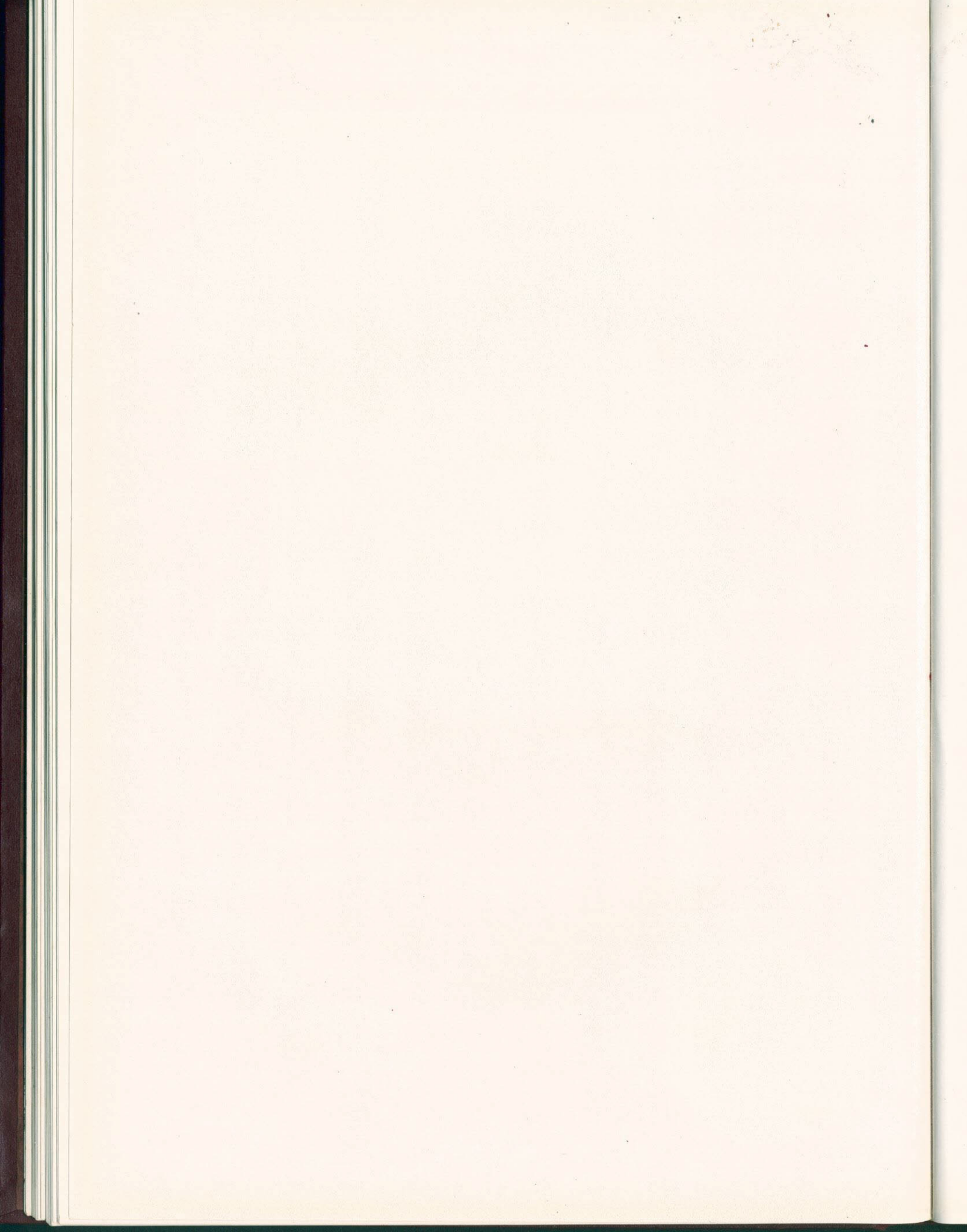



OMICRON KAPPA UPSILON

KANSAS CITY-WESTERN DENTAL COLLEGE

School of Dentistry

UNIVERSITY OF KANSAS CITY

RHO CHAPTER



Dental Honorary Fraternity

Organized 1914

OFFICERS

DR. R. J. RINEHART *President*

DR. E. M. HALL *Vice-President*

DR. R. W. EDWARDS *Secretary-Treasurer*

Each year at graduation time, twelve per cent of the outgoing class is eligible to receive membership to Omicron Kappa Upsilon, national dental honorary fraternity.

The eligibility of receiving this award concerns all phases of the educational program as presented by the university. This includes the individual's character, quality of practice in the infirmary, satisfactory completion of all requirements, together with a scholastic record of maintaining a general average of at least 90 per cent through the entire course of study. Among others who are eligible to this honor are faculty members who have been teaching two years or more and members of the alumni who have rendered outstanding and recognized services to humanity and to the profession.

B. M.



DELTA SIGMA DELTA

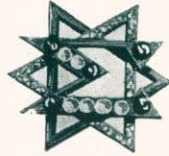

Founded at Ann Arbor, Michigan, in 1882
Nu Chapter installed March 15, 1898

32 Subordinate Chapters
61 Auxiliary Chapters

Publication—Desmos
Colors—Turquoise and Garnet

OFFICERS

1932-33		1933-34
ROBERT W. FRIES	<i>Grand Master</i>	G. W. McCOLLUM
G. W. McCOLLUM	<i>Worthy Master</i>	L. G. McCONNELL
L. G. McCONNELL	<i>Scribe</i>	K. RAMAGE
L. G. McCONNELL	<i>Treasurer</i>	K. RAMAGE
CECIL M. EIFFERT	<i>Senior Page</i>	D. B. LENKERD
M. V. HODGE	<i>Junior Page</i>	L. R. MESIGH
S. S. KLASSEN	<i>Tyler</i>	C. H. BURGESS, JR.
ROBERT K. WEST	<i>Historian</i>	J. M. REAVLEY
C. W. G. CRAIG	<i>Immediate Past Grand Master</i>	ROBG. W. FRIES

CHAPTER ROLL

ACTIVES		
D. C. Anderson	L. R. Mesigh	G. S. Cornwell
C. H. Burgess, Jr.	B. R. Miller	E. P. Cressler
J. E. Carson	R. T. Moore	A. E. Fulton
R. P. Carter	D. I. Patzman	H. D. Holmes
D. A. Closson	K. Ramage	C. B. Hadley
C. M. Eiffert	J. M. Reavley	J. L. Irby
P. G. J. Elsel	W. E. Sanders	L. R. Johnson
R. W. Fries	R. K. West	J. A. Langston
M. V. Hodge	E. D. Westbrook	L. R. Lyon
S. S. Klassen	S. T. Wilson	C. W. Maness
D. B. Lenkerd	PLEDGES	J. P. Norwood
C. S. Mathews	L. E. Anderson	A. L. McInturff
G. W. McCollum	R. W. Baker	L. L. McKinley
L. G. McConnell	K. T. Burke	W. M. Ream
	R. O. Beauchamp	R. E. Wilson

DELTA SIGMA DELTA



Anderson, Baker, Burgess, Carter, Carson, Closson, Cressler
 Eiffert, Eisel, Fulton, Hodge, Holmes, Irby, Johnson
 Klassen, Langston, Lenkerd, McCollum, McConnell, McInturff, McKinley
 Maness, Mathews, Mesigh, Moore, Patzman, Ramage, Ream
 Reavley, Sanders, Fries, West, Westbrook, R. E. Wilson, S. T. Wilson

HISTORY OF NU CHAPTER

Nu chapter of Delta Sigma Delta was installed March 15, 1898.

Delta Sigma Delta was the first dental fraternity to have a chapter in the Kansas City school. It was about this time that the Western Dental College was founded and soon after the founding of the new school another chapter of Delta Sigma Delta was installed there. Upon the merging of the two schools the two chapters merged to form what is now Nu Chapter.

XI PSI PHI



Founded at Ann Arbor, Michigan, in 1889
 Chi Chapter installed February 11, 1908

Publication—Xi Psi Quarterly. *Flower*—American Beauty Rose.
Colors—Lavender and Cream.

OFFICERS

1932-33		1933-34
E. E. ROUGHTON	<i>President</i>	B. B. HAMILTON
H. E. SCHUMAN	<i>Vice-President</i>	M. D. PEARCE
B. OLNESS	<i>Secretary</i>	M. H. THORNBURGH
W. R. KENDALL	<i>Treasurer</i>	E. F. CAVIN
M. H. THORNBURGH	<i>Chief Herald</i>	J. B. CALDWELL
M. F. SULLIVAN	<i>Editor</i>	W. A. BURKE
E. F. CAVIN	<i>Sentinel</i>	W. J. ROSE
	<i>Deputy Supreme President</i>	DR. G. W. HILLIAS

CHAPTER ROLL

ACTIVES
 R. V. Alquist
 J. K. Attwood
 E. Beckley, Jr.
 J. V. Benton
 W. A. Burke
 A. N. Carr
 J. B. Caldwell
 E. F. Cavin
 C. M. Chapman
 R. C. Doll
 M. P. Franz
 P. R. Grabske
 B. B. Hamilton
 W. R. Kendall
 J. T. Levi
 L. R. McComb

B. Olness
 G. A. Ormiston
 M. D. Pearce
 G. Ratcliff
 W. A. Reitz
 W. D. Rookstool
 W. J. Rose
 J. W. Scherzinger
 H. E. Schuman
 J. H. Spece
 J. Stageman
 M. F. Sullivan
 L. E. Tennis
 M. H. Thornburgh
 B. W. Vincent
 W. A. Watkins
 S. F. Webster
 C. H. Weaver

L. L. White
 J. M. Williams
 R. W. Wilson
PLEDGES
 J. H. Allen
 M. T. Curran
 B. W. Dunn
 J. N. Glass
 G. E. Leslie
 F. L. Rookstool
 V. C. Holdreith
 G. C. Knight
 N. F. Volker
 F. C. Gard
 J. F. Burket
 W. B. McAdow
 U. R. Peters



XI PSI PHI

CHI CHAPTER HISTORY

Chi Chapter was installed at the Western Dental College on February 11, 1908. Dr. H. B. Pinney of Chicago, Ill., being the installing officer.

With the union of the two schools, Kansas City College and Western Dental College, Chi Chapter became Chi Chapter of the Kansas City-Western Dental College.



MOTHER MCCURDY

PSI OMEGA



Founded in Baltimore, Maryland, 1892.

Phi Rho Chapter is the united Delta Rho and Delta Phi Chapters of 1920.
Publication—The Frater. *Colors*—Blue and White.

OFFICERS

1932-33		1933-34
T. E. PURCELL, JR.	<i>Grand Master</i>	M. H. MORROW
FRED RICHARDSON	<i>Junior Grand Master</i>	FRANK KLEE
M. H. MORROW	<i>Secretary</i>	L. H. LOCKER
R. B. BARCLAY	<i>Treasurer</i>	RICHARD WRIGHT
K. T. SHEPARD	<i>Editor</i>	DAVID WATKINS
C. M. FARBER	<i>Chief Inquisitor</i>	WALTER BELL
	<i>Deputy Councilor</i>	JOHN RICHMOND

CHAPTER ROLL

ACTIVES

W. H. Bell
R. B. Barclay
G. M. Dean
W. B. Ford
C. N. Hall
F. A. Hawk
F. E. Klee
L. H. Locker
R. S. McNally
M. H. Morrow
T. E. Purcell, Jr.
F. H. Richardson
G. W. Renken

C. D. Watkins
R. C. Wright

PLEDGES

J. E. Hunter
D. E. Kerr
C. J. Alexander
W. G. Scoffin
H. E. Linschied
L. F. Holle
G. S. Robb
A. O. McGowan
C. E. Martin
M. E. Woodburn
W. K. Baker

PSI OMEGA



Alexander, Barclay, Bell, Dean, Ford, Guilliams, Hall
Holle, Hawk, Hunter, Kennedy, Renken, Kerr, Klee
Lee, Linschied, Locker, McGowan, Morrow, Purcell, Richardson
Richmond, Robb, Scoffin, Watkins, Woodburn, R. C. Wright, W. Wright

PHI RHO CHAPTER HISTORY

Delta Rho Chapter of Psi Omega was installed in the Kansas City Dental College in 1910. Dr. Poppen was the first Grand Master, and he is still active in the Phi Rho Chapter.

In 1912 the Delta Phi chapter of Psi Omega was installed in the Western Dental College, and in 1919 upon the merger of the two schools these two chapters united to form the present Phi Rho Chapter.

ALPHA OMEGA



Founded in Maryland in 1907
Alpha Iota Installed in December, 1931

31 Active Chapters
14 Alumni Chapters

Publication—The Alpha Omegan
Colors—Gold and Black

Flower—Black-Eyed Susan

OFFICERS

1932-33		1933-34
J. BUCKMAN	<i>Chancellor</i>	A. D. FRIEDMAN
H. G. POLLACK	<i>Vice-Chancellor</i>	W. SIEGELBAUM
M. L. BARTH	<i>Scribe</i>	S. M. FASBINDER
W. SIEGELBAUM	<i>Quaester</i>	S. ROSENFELD
S. M. FASBINDER	<i>Historian</i>	B. SHERMAN
B. SENNER	<i>Macer</i>	W. H. LEBOWITZ
A. L. KUSHNER	<i>Praetor</i>	L. A. BLENDE

CHAPTER ROLL

M. L. Barth	H. G. Pollack
J. Buckman	S. Rosenfeld
S. M. Fasbinder	B. Senner
W. H. Lebowitz	B. Sherman
A. D. Friedman	W. Siegelbaum
G. Millstien	S. Weinschelbaum
L. Oken	L. Zaslow



ALPHA OMEGA

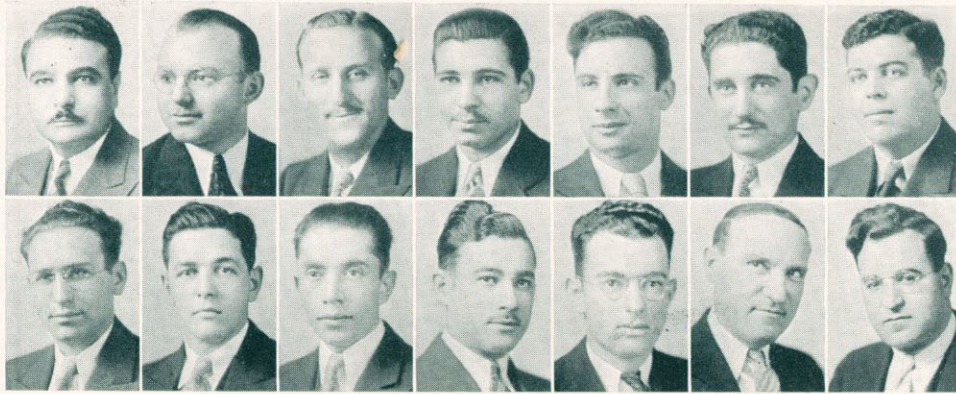

Barth, Buckman, Friedman, Lebowitz, Pollock, Oken, Millstien
Rosenfeld, Senner, Sherman, Siegelbaum, Fasbinder, Weinschelbaum, Zaslow

ALPHA IOTA CHAPTER

Alpha Iota Chapter of the Kansas City Western College was installed the afternoon of April 10, 1932, at the Hotel President. Drs. Grasby and Rosen of St. Louis being the installing officers.

The Alpha Omega fraternity is realizing national strength with increasing rapidity. Last September the Alpha Zeta Gamma amalgamated in Alpha Omega.

At present there are 34 active undergraduate and 19 alumni chapters distributed throughout the United States and Canada.

TROWEL



Dr. Allhouse, Dr. Calmes, Dr. Campbell, Dr. Carr, Chapman, Clark, Coolegge
Coggins, Dr. Davidson, Farber, Dr. Fahringer, Franz, Grove, Guilliams
Hall, Hauetter, Dr. Huntington, Maness, Pearce, Dr. Porter, Reed
Dr. Rinehart, Wagner, Dr. White, Schuman, Craig, Irwin, Dr. Hillias

M. D. PEARCE	<i>Senior Master</i>
R. L. CLARK	<i>Junior Master</i>
RUSSELL COOLEGGE	<i>Secretary-Treasurer</i>

The Trowel Fraternity is the result of a merger with the Cabeltow Fraternity, which was instituted at the Kansas City Dental College, April 16th, 1916, after a series of negotiations and investigations extending over a period of some three years.

The purpose of the Cabletow Fraternity was to promote the benefits to be gained by having a dental organization composed entirely of Master Masons.

The Fraternity gained strength and prospered until the World War started; then feeling that it was its patriotic duty, the fraternity voted to discontinue all work, and a number of the members enlisted in the war.

On January 1st, 1920, only two of the original members remained. These two, with the aid of the alumni, revived the organization under whose leadership the membership was greatly increased. Chapters in other schools were installed.

In 1925 the Cabletow saw the necessity and advantage in having a national organization, so negotiations were started and completed early in 1925, and for four years were very successful. However, in 1928-'29 there were very few Masons enrolled in school so the chapter again became dormant.

Effort was made to revive the organization in 1931, the result being a very live, active and sincere chapter that has the appearance of being larger than ever before.



INTERFRATERNITY COUNCIL



Dr. G. W. Hillias, Dr. John Richmond, Dr. Louis M. James, M. H. Morrow
Dr. Roy James Rinehart, E. E. Roughton, R. W. Fries

STUDENT COUNCIL



Chapman, Levi, Baker, Perry, Irwin, Morrow
Patzman, Westbrook, Watkins, Kerr, Olness



The William Rockhill Nelson Gallery of Art

WINTER SCENE

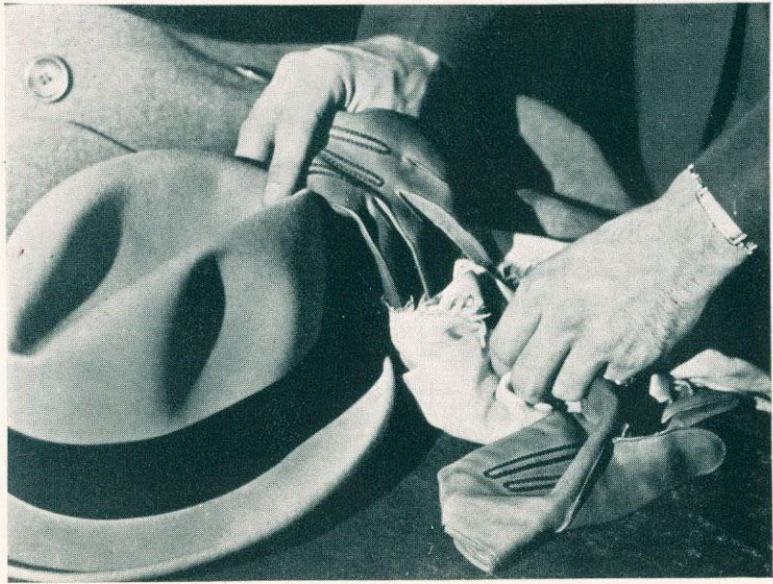

ACTIVITIES



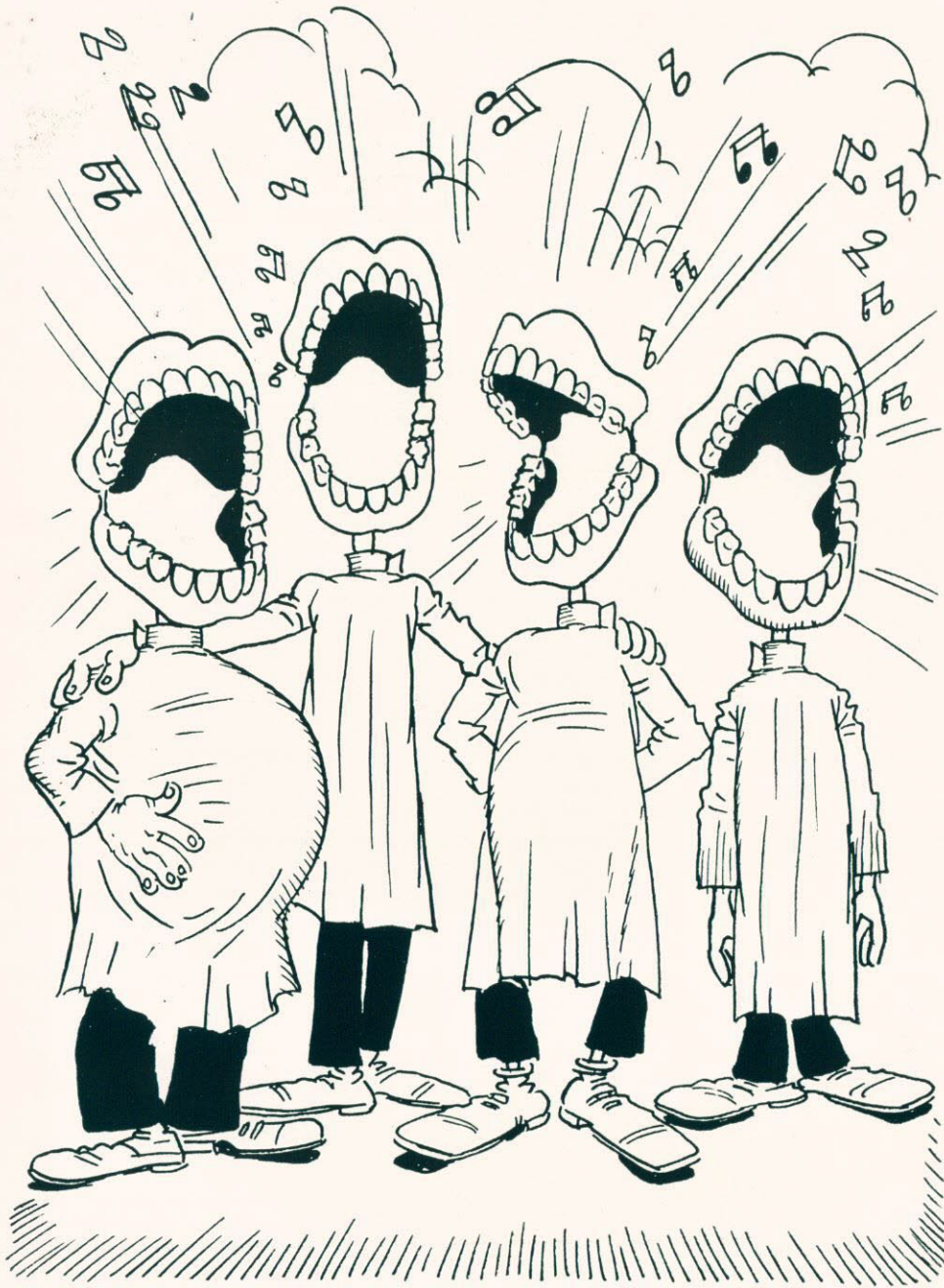

GLEE CLUB

GLEE CLUB

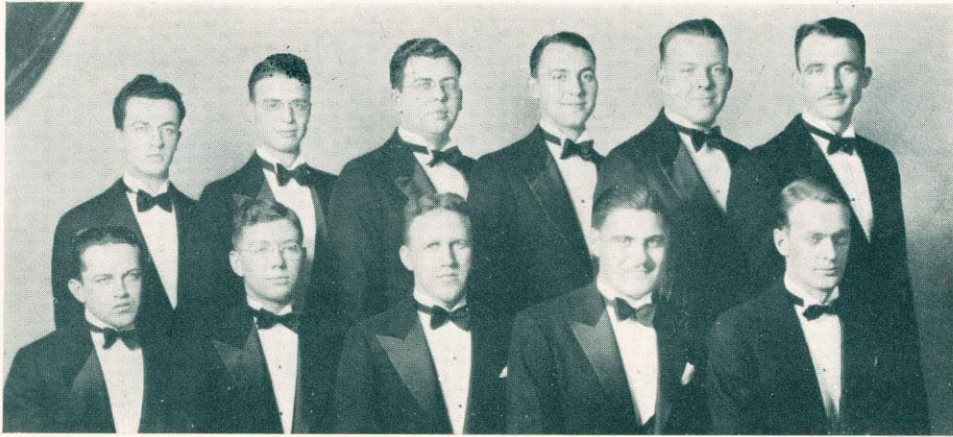

Carson, Ramage, Alquist, Sims, Hadley, Blair
McNally, Graham, Anderson, Berkowitz, Thornburgh

In past years the Glee Club has shared its position in school activities with the Basketball Team, Band and Orchestra, but existing conditions made it impossible for these to carry on, leaving the Glee Club the only outside activity.

The Glee Club this year passed its seventh year under the direction of Dr. Davidson. He has willingly given his time and ability to our club and to him we give full credit for our outstanding success.

This has been the most successful year ever experienced by the Glee Club. The public has been kind, demanding our programs in far more places than we were able to accept, and each week we were forced to decline invitations

from various organizations in the city. In accepting engagements we limited our services to audiences of more than four hundred and appearances were made in the colleges surrounding Kansas City as well as in the larger high schools within the city. From each we received a very generous acceptance.

Broadcasting was accepted only from the larger stations.

Our greatest achievement for the year is a large silver trophy awarded by the Missouri Federation of Music for first place in a state wide contest for male choruses. This is an award seldom obtained and words cannot express our joy in receiving this recognition.

We are deeply indebted to Miss Wanda Corti for her splendid accompaniment and to the Wurlitzer Music Co. for furnishing us a studio in which to rehearse.

While several valuable members will be lost by graduation we have an abundance of able voices to carry on and uphold the honor and reputation of the Glee Club.



MISS CORTI



GLEE CLUB



Patzman, Williams, Woodburn, Weaver, Olness, Moore
Leslie, Anderson, Varnes, Tennis, Nin

First Tenors

L. E. Anderson
D. C. Anderson
W. B. Simms
M. E. Woodburn

Bass

R. V. Alquist
B. Olness
R. Berkowitz
W. N. Graham
C. B. Hadley
C. E. Leslie
F. P. Blair

Second Tenors

J. Williams
C. H. Weaver
D. I. Patzman
L. L. Nin
H. S. Varnes

Baritone

B. W. Dunn
L. E. Tennis
R. S. McNally
J. E. Carson
M. H. Thornburgh



DR. DAVIDSON

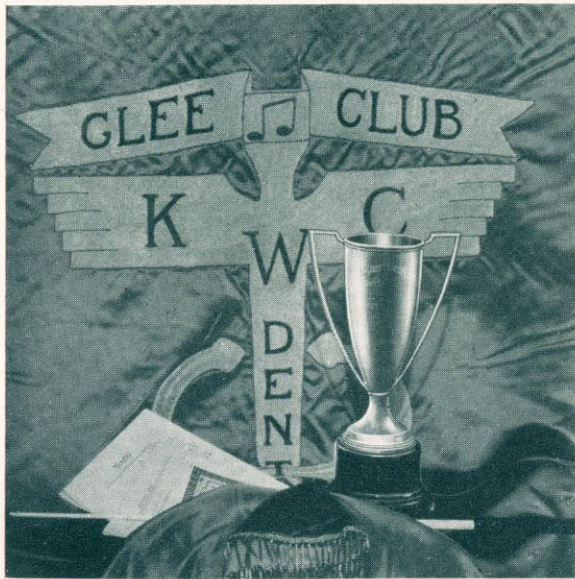

The silver trophy won by the Glee Club for first place in a state wide contest for male choruses sponsored by the Missouri Federation of Music, March 13, 1933.



QUARTET

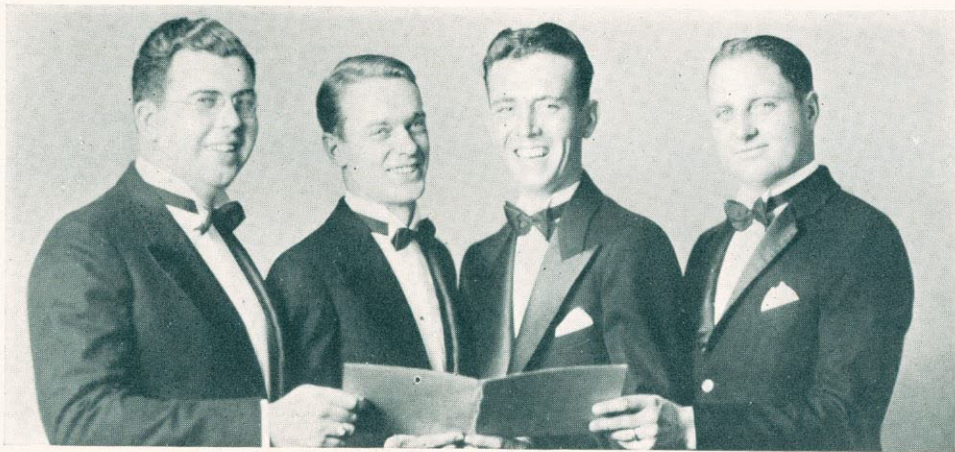

Alquist, Thornburgh, Weaver, Anderson

ENGAGEMENTS FOR THE PAST SEASON

- Dec. 4, 1932—Calvary Baptist Church, Leavenworth, Kansas.
- Dec. 8, 1932—Country Club Christian Church.
- Jan. 15, 1933—Independence Avenue Methodist Church.
- Jan. 21, 1933—Parkville College, Parkville, Missouri.
- Feb. 4, 1933—Helping Hand Institute.
- Feb. 5, 1933—United Brethren Church, Kansas City, Kansas.
- Feb. 9, 1933—William Jewell College, Liberty, Missouri.
- Feb. 10, 1933—Optimist Club.
- Feb. 19, 1933—Grand Avenue Temple.
- Feb. 28, 1933—WDAF Broadcasting Station.
- Feb. 28, 1933—Linwood Christian Church.
- Mar. 3, 1933—Southwest High School.
- Mar. 12, 1933—WOQ Broadcasting Station
- Mar. 13, 1933—State Contest for Male Chorus,
Sedalia, Mo.
- Apr. 2, 1933—Linwood Methodist Church.
- Apr. 9, 1933—Men's Bible Class, Ivanhoe Temple.
- Apr. 24, 1933—Kansas City Teachers College.

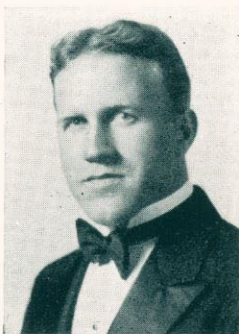

L. E. ANDERSON
Soloist

TRIO

The Quartette and Trio have both been a valuable aid to the Glee Club and have more than received their share of applause at all of the engagements. They will be remembered for their splendid performances before the Optimist Club.

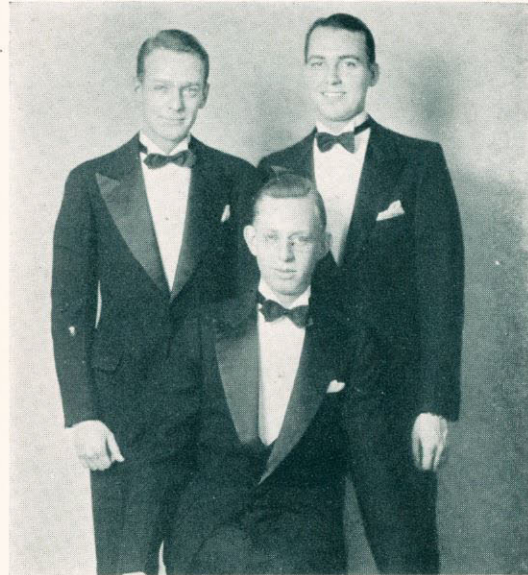

Thornburgh, Simms
Patzman

Leslie Anderson, with his lyric tenor voice, has done much to maintain the high quality of the work done by the Glee Club. His singing of "Ah Moon of My Delight" and "Racquel" will always be remembered.

Ray Alquist has made the Glee Club a strong president. His executive ability has helped it over many difficulties and has made this organization the best of its kind thus far.

We are looking forward to even greater accomplishments next year.



R. V. ALQUIST
President



THE 1933 BUSHWHACKER

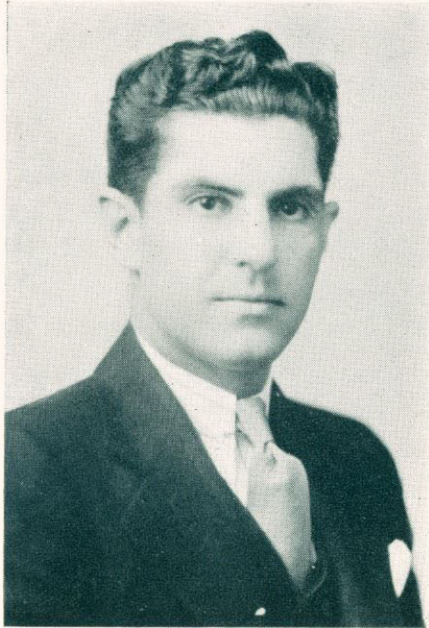

B. RAY MILLER

We have tried to present to you a book that will fulfill the trust placed in us, and we hope that you are not disappointed.

We thank Dr. Rinehart for his splendid advice, and the entire student body for their fine co-operation.

B. RAY MILLER	Editor
DR. ROY J. RINEHART	Faculty Advisor
KENNETH RAMAGE	Assistant Editor



DR. ROY J. RINEHART



KENNETH RAMAGE



THE 1933 BUSHWHACKER

It has been our office to present a book that will meet with your expectations, and we have worked diligently toward this end. We hope we have succeeded.

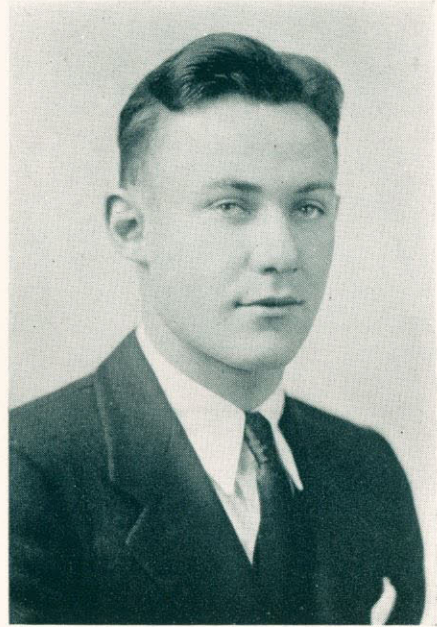

W. RICHARD KENDALL

W. RICHARD KENDALL	<i>Business Manager</i>
MINFORD LOVETT	<i>Advertising Manager</i>
WALTER H. BELL	<i>Assistant Business Manager</i>

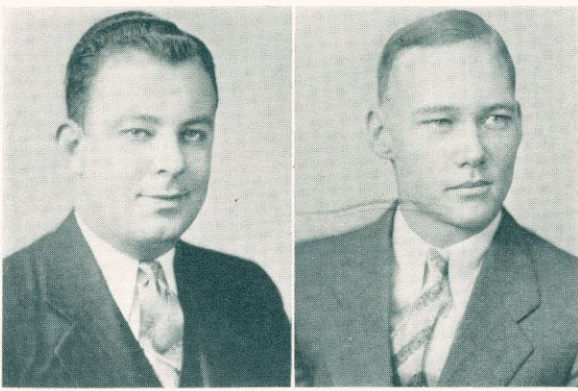

MINFORD LOVETT

WALTER H. BELL



ALL-SCHOOL DANCE



The All-School Dance

Each year, at the beginning of the school term, this dance is sponsored by our Dean and the Faculty members as a welcome to the new students and to welcome the return of the entire student body after vacation.



Delta Sigma Delta Dance

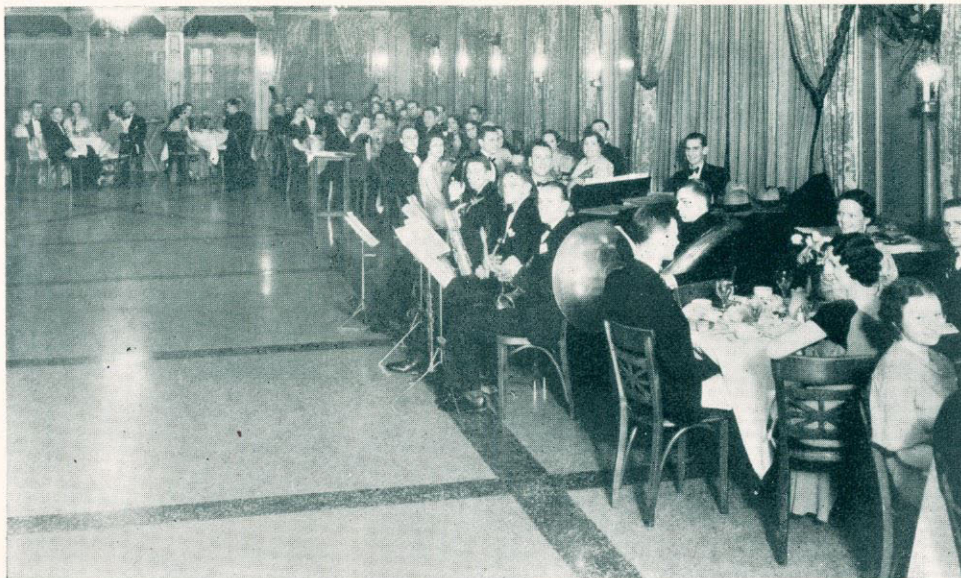

Xi Psi Phi Founder's Day Banquet



FRATERNITY DANCES



The Psi Omega Party



Inter-Fraternity Dance



*Bird's-Eye View of Kansas City's
Business District*



FEATURES

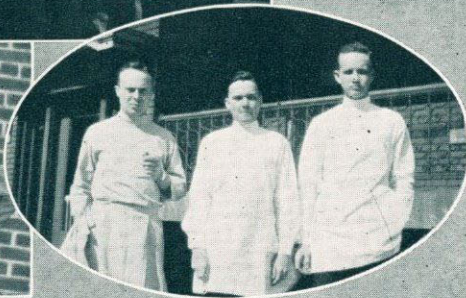
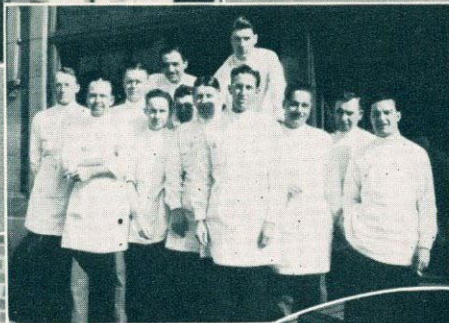
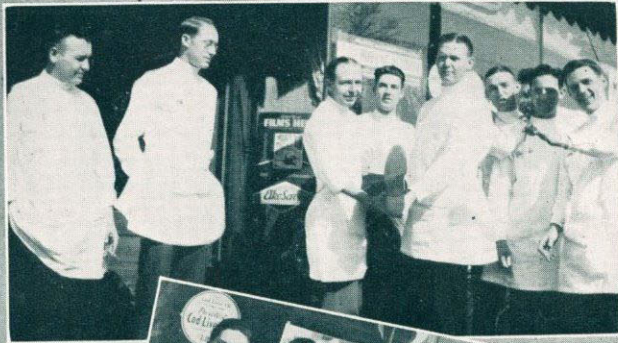

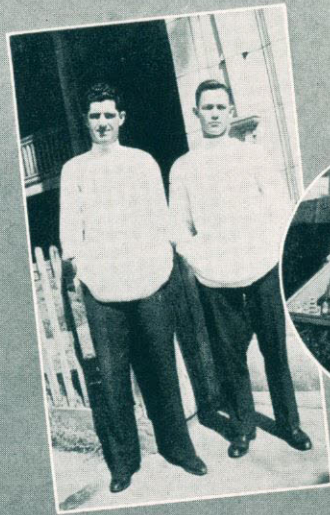
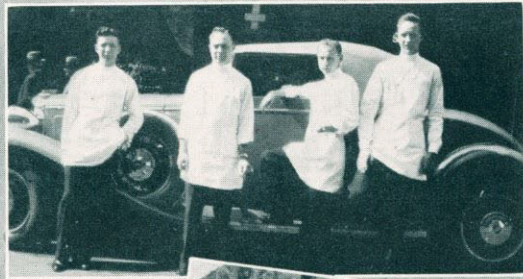

THERE IS NO *better* ADVICE THAN THIS FOR *dental* GRADUATES

IT is generally agreed that only a small minority of the population avails itself of the services of the dental profession.

However, it is a well known fact that people are becoming more and more dental-minded now that they are beginning to appreciate the great value of modern dental service to their health and happiness.

Consider, then, what a wonderful opportunity is offered to you dental graduates who are beginning practice just as this demand for dental service is gaining momentum!

By establishing yourselves in the right locations and equipping your offices with new Ritter equipment which will enable you to take full advantage of your skill and professional knowledge, you will be prepared to meet this growing demand for high grade dental service.

Let the Ritter Architectural Department help plan your office. Begin right... buy Ritter! Ritter Dental Manufacturing Company, Incorporated, Rochester, New York.

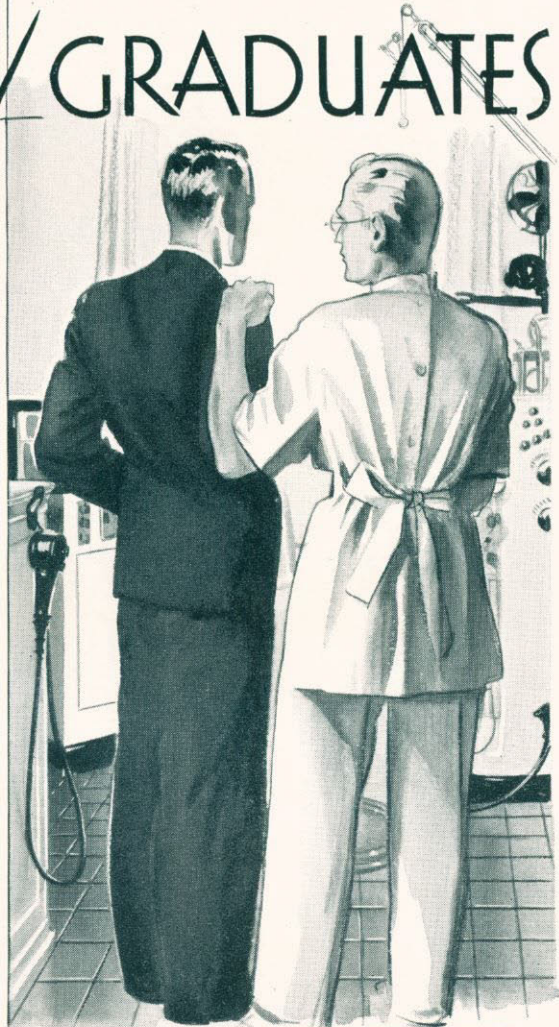

BUY RITTER

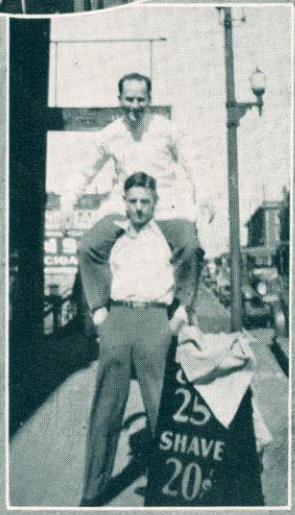
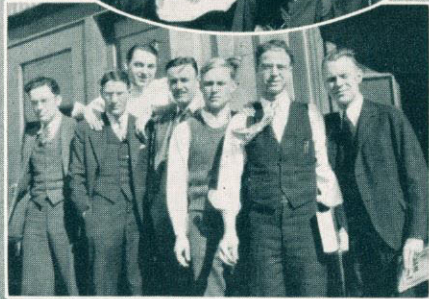
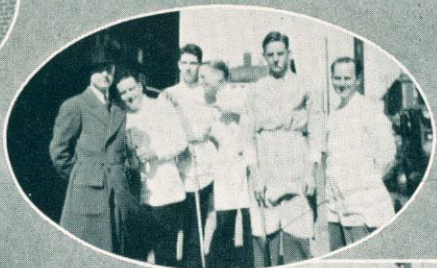
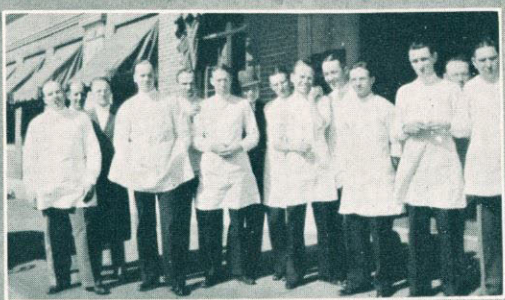



A WISE CHOICE

Select Your Dental Dealer

FIRST



Be sure his real interest is in your success, rather than in the sale of equipment.

Be sure he is familiar with business and dental conditions throughout his territory.

Be sure he is competent to help you locate to your best advantage, and to assist you in getting started properly.

Hettinger's have equipped a majority of the offices in their territories, and their experience, skill, and genuine desire to serve you are at your command.



HETTINGER BROS.

KANSAS CITY

OKLAHOMA CITY



TULSA

MINFORD LOVETT

College Representative

EQUIPMENT



An Investment— not an Expense

APPROACHING the purchase of equipment with the thought that it is merely a compulsory expense, to be minimized by buying as cheaply as possible, would be equivalent to bargaining for a low-priced college course with the sole idea of saving money.

Both the college course and the equipment are investments, both should have capital value, both will return dividends in proportion to their quality and completeness.

S. S. White Equipment is made and sold on this basis—on the premise that nothing can be too good as a dentist's investment. If he buy real estate, it should be good, if he buy bonds they should be sound, in any investment he should look for permanency of value and adequate return—his equipment certainly should be a high-grade investment.

Furthermore, the office and the operatory are the dentist's daytime home—they should be conveniently and adequately equipped for his comfort and efficiency and as an inspiration for his best effort. From the patient's point of view the dental office should be inviting and reassuring; it should proclaim up-to-date, competent, and reliable service.

S. S. White Equipment lends itself to the perfection of these ideals. Office planning service furnished by the S. S. White Company and by the dealers who sell S. S. White Equipment, and the liberal terms of purchase enable the dentist to make his investment in equipment highly satisfactory in every consideration.

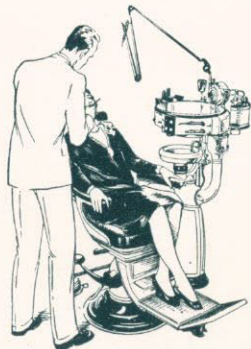

The S. S. White Dental Mfg. Co.
CO-OPERATING WITH THE DENTAL PROFESSION SINCE 1844



The
Pattison-McGrath
Company

HOME TRUST BLDG.

1117 Walnut

Kansas City, Missouri

Dental Equipment
Dental Supplies and
X-Ray Machines

RUSSELL C. COOLEGE

WM. ZIMMERMAN

College Representatives



FRENCH'S DENTAL PLASTERS

THE STANDARD OF QUALITY

Made to Meet the Most Exacting Requirements



IMPRESSION PLASTER—Sets in three to five minutes.
Used for Impression Work in Dentistry and for Corrective Work
in Surgery.

REGULAR DENTAL PLASTER—Sets in eight to ten minutes.
Used for Impression Work and Models in Dentistry and for
Surgical Work in Plaster Bandages for broken limbs.

SLOW SETTING DENTAL PLASTER—Sets in twenty-five
to thirty minutes.

Used in Dentistry for Vulcanizing Work and wherever an ex-
tremely hard cast is desired.

We shall be glad to furnish samples to those
desiring them if they will give us the name
and address of their dental supply dealer.

For Sale By Dealers
In Dental Supplies All Over the World



Samuel H. French & Company

Plaster Manufacturers Since 1844

FOURTH AND CALLOWHILL STREETS

PHILADELPHIA

PENNSYLVANIA

PREScription DEPT.

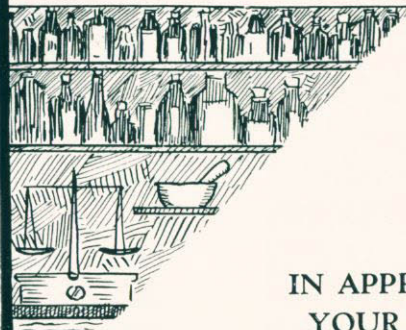

SODA & LUNCHEON DEPT.

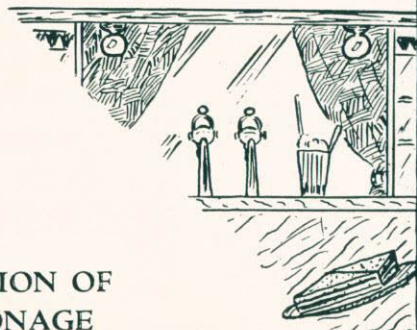

IN APPRECIATION OF
YOUR PATRONAGE



WHERE THE
STUDENTS MEET

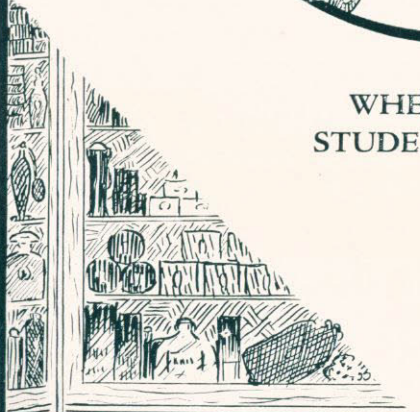

TOILET ARTICLES & SUNDRIES

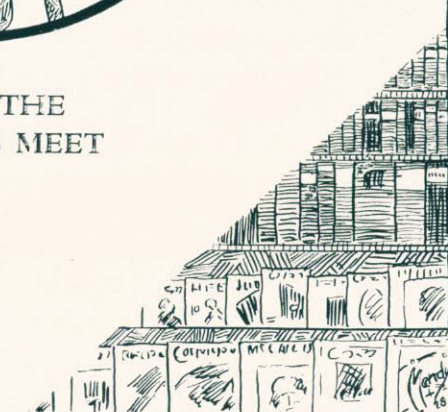

MAGAZINES ~ DENTAL & MEDICAL BOOKS

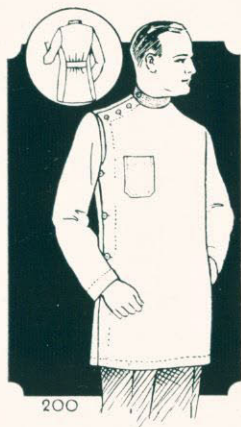

*"Garments that fit
add to
your personality"*



We Invite Comparison

**PORTER PROFESSIONAL
GARMENT COMPANY**

Harrison 6929

319 West 9th St.

Kansas City, Mo.



CLASS ROOM GOSSIP

Professor Davidson—See here, Lenkard, how many more times will I have to warn you about sleeping in class?

Don Lenkard—I don't know, Doctor, how many more lectures are there?

Dale Rookstool—Did you hear about my patient dropping her dentures while she was playing tennis?

Sandford—No, did she lose the set?

Olness—Say, John, have you read the Microbe Hunter?

Scherzinger—Naw, I don't read those sportsman magazines.

Inman to Watkins—Is Albie getting very old?

Watkins—Just a little, his head is just beginning to push through.

Bell—Too bad the Orbicularis Oris isn't a muscle of mastication.

Burgess—Why so?

Bell—Because I said it was on my head and neck exam.

Pycopé

"AMONG US INTELLECTUALS"

Webster defines the word "dentifrice" as a cleanser of teeth. If the dentifrice you are prescribing is a safe and stimulating cleanser, you are ethically fulfilling your patients' dentifrice needs.

Pycopé Tooth Powder, composed of Sodium Chloride, Sodium Bicarbonate, and Sodium Perborate, plus flavoring oils, has been accepted by the American Dental Association as a dentifrice.

We extend our best wishes for a successful and prosperous dental practice to each member of the Class of 1933

Pycopé

Incorporated
JOPLIN, MO.

Refiners and Smelters

Manufacturers of Dental Gold



KRAUSE GOLD REFINERY



928 Main Street—Box 948

Kansas City, Missouri

START WITH THE RIGHT EQUIPMENT

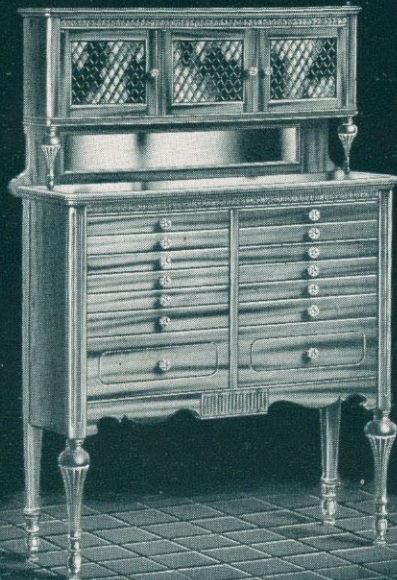

It is good sound professional and business sense to start your dental career knowing that you have not wasted any of your time or money on equipment of doubtful practice-building value. The dental cabinet too, should have your most careful consideration, and for many good professional reasons, should be the best you can afford.

Of course—it should be an American Dental Cabinet, as 80% of all dental cabinets in use are American Dental Cabinets.

Can 48,000 dentists be wrong?

THE AMERICAN CABINET CO.
Two Rivers, Wis.





Protect Your Eyes

with Sufficient and Correct Lighting

It is virtually impossible to have too much light—but it is easy to have too much glare. Guard against shadow and glare when reading or studying.

60 and 100-Watt Mazda Lamps are Renewable Free
for Residential Use

Kansas City Power & Light Co.

Baltimore at Fourteenth Street

Grand 0060

Senior—Walking down town?

Freshman—Practically.

Senior—What do you mean practically?

Freshman—I'm going down in Bill Zimmerman's Ford.

Diogenes lost his lantern while visiting here sometime ago. He found it later, though, as a Senior was using it for an alcohol lamp.

38 YEARS

This Company has had an unbroken record of EXCELLENCE in the field of Life Insurance for thirty-eight years.

KANSAS CITY LIFE INSURANCE COMPANY

3520 Broadway

KANSAS CITY, MISSOURI

A CDX Dental X-Ray Unit—you will need one in your new office

Leaders in the dental profession have their own X-ray units. They find that making their own radiographs enables them to spend their time more profitably and speeds their work with greater efficiency and accuracy. The fact that many of these leaders have chosen the CDX Dental X-ray Unit evidences its superiority.

The CDX Dental X-ray Unit hangs suspended from the wall. It is 100% electrically safe. You and your patient can touch the CDX while in operation without any danger of shock. And owning a CDX is not an expense. Our liberal monthly payment plan will enable you to pay each monthly installment from the revenues derived and still have a profit. In starting out you cannot afford to be without this important tool of your profession. Write for full information.

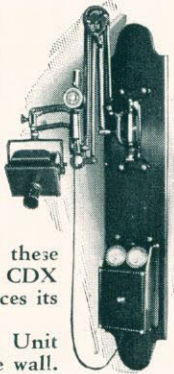

Dental Department

GENERAL ELECTRIC
X-RAY CORPORATION

2012 Jackson Boulevard

Chicago, Ill., U. S. A.

FORMERLY VICTOR X-RAY CORPORATION

HEARD AT THE ALUMNI MEETING

Dr. Campbell—What's the idea of the roped-off space?

Bright Senior—They are roping us in.

Dr. Campbell—They did that when they sent you the catalogue.

Dr. Rinehart to some Alumni—Do you boys want to see a snake 20 feet long?

An Alumnus—What have you got to drink?

Sodiphene
TRADE MARK REGISTERED

for all Hygienic
and Antiseptic Uses!

The Dental Profession have for more than a score of years given SODIPHENE the highest recognition and recommendation. In general practice and exodontia SODIPHENE serves as a safe and valuable antiseptic—soothing, healing as well as germicidal.

Manufactured and Distributed by

THE SODIPHENE CO.
KANSAS CITY, MISSOURI

SUPER FINISH COVERS

FOR

SCHOOLS AND COLLEGES

Charno Bindery Co.

A Kansas City Institution



716 Delaware

Victor 9674

DUNLAP LAUNDRY

Best Laundry Service Possible

27 years' service

Compliments of the

DENTAL BARBER SHOP

"CAL" AND "SLIM"

STERILIZERS



CAST IN BRONZE

"Full-Automatic" Regulation

Never such sterilizer value! The Castle boiler is now **CAST IN BRONZE**. All sheet metal, which is likely to warp and buckle from heat, is eliminated. No solder.

And, "Full-Automatic" Regulation which means two things: 1. Low water cut-off. 2. Automatic turning of the current up or down to maintain safe boiling temperature. Runs itself . . . no 3-heat switch to remember and fuss with.

CAST IN BRONZE "Full-Automatic" sterilizers available on new and attractive models. Buy Quality—Buy Castle—the 49 year favorite with men who know.

Wilmot Castle Co., Rochester, N. Y.

CASTLE



"If you have not seen the new Moyer Proportioner for saving mercury and alloy; also their new Wax Bur; you are not up to the times in the dental world. See your dealer immediately about these new products."



J. BIRD MOYER CO.
CHEMISTS AND METALLURGISTS
PHILADELPHIA, PA.

RADOFF AND SURE SHINE

The most convenient and best finishing and polishing outfit for all prosthetic work:

Metals, Vulcanite, Condensite or Celluloid

Ask your dealer



Manufactured by
**AURORA DENTAL
SPECIALTIES COMPANY**
AURORA, ILLINOIS

Watkins: Lenkard is an athletic opposite.

Vincent: What do you mean, an athletic opposite.

Watkins: Well, an athlete has big shoulders that taper down to almost nothing, but Lenkard has big feet that taper up to almost nothing.

It's easy enough to be happy when everything goes wrong,
But the man worth while, is the man that can smile
When his four upper incisors are gone.

Compliments of

John C. Warnock, Jr.
INSURANCE

Malpractice—Life—Auto—Fire—Accident

HA. 3461

700 Title & Trust



COLLINS & MOCKLER

Dental Technicians

418 Professional Bldg., Kansas City, Mo.

Vic. 9446

Competing With the Best

A high class, dependable service to the profession. Specializing in Cast Removables, Cast Gold Bases, and a complete Denture Service. Any technic, and material desired. Co-operation and consultation on any of your mechanical problems.

Round Watch Crystals 10c

Fancy Watch Crystals 25c

R. E. WEAVER
JEWELER

12th and Troost

Watch Work—Swiss or American

Jewelry Repairing

Gifts That Last

EYES EXAMINED
GLASSES PROPERLY FITTED

BY

DR. CROWE

Mr. Dillon (holding a piece of Freshmen Technic): What is this?

Freshman: You guess first.



This book is bound in a Molloy Made cover, for which there is no substitute or equivalent.

Molloy Made covers, produced by the oldest organization in the cover field, are today, as always, the standard of excellence. Your book bound in a Molloy Made cover will give the finest obtainable.

Write for information and prices to—

THE DAVID J. MOLLOY PLANT

2857 North Western Avenue

Chicago, Illinois

Friendship's perfect gift

"Your Photograph"

CORNISH & BAKER STUDIOS

8th Floor Shukert Building

**HOLDING THE MIRROR
UP TO NATURE**

Your patient would as soon have you use bright green rubber for the gum shade on his plate as to use a pink that was off color.

Your plates must be as near Nature as possible—which means you must use a superior rubber.

*Eugene Doherty's
New Improved Pink Rubbers*

in light and medium light shades, fully answer every possible requirement in the making of gum shades for plates. Not only do they make the most natural plates, but they are tough and durable to a remarkable degree.

Eugene Doherty Rubber Works, Inc.
110-112 Kent Avenue, Brooklyn, N. Y., U. S. A.

Address all correspondence to Dept. C.

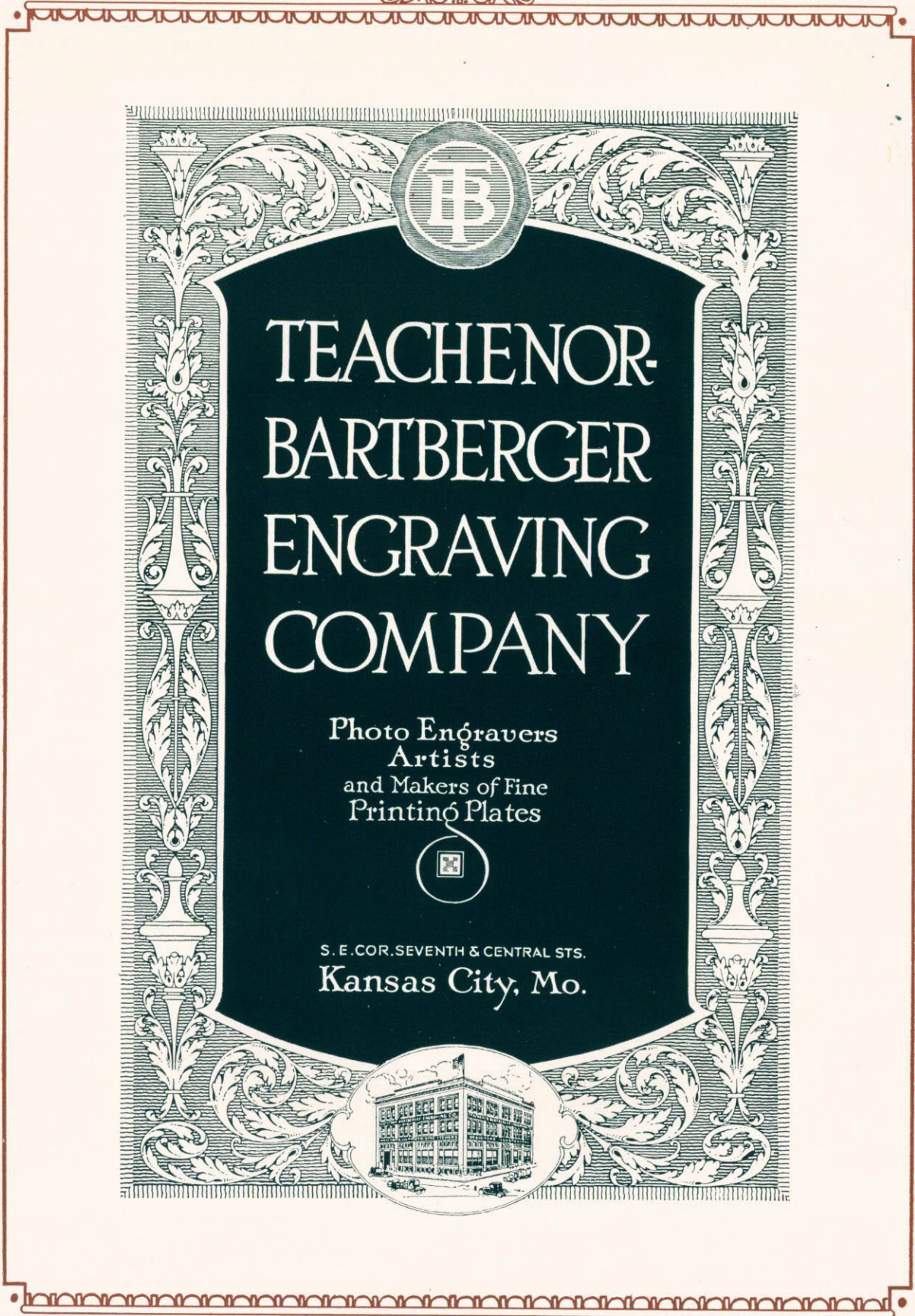

TEACHENOR BARTBERGER ENGRAVING COMPANY

Photo Engravers
Artists
and Makers of Fine
Printing Plates



S. E. COR. SEVENTH & CENTRAL STS.
Kansas City, Mo.





THIS BOOK PRINTED AND BOUND

IN

THE PLANT

OF THE

SMITH-GRIEVES CO.

ANNUAL SPECIALISTS

KANSAS CITY, MO.

AUTOGRAPHS

AUTOGRAPHS

