

Mary H. Orr



Copyright 1943

RALPH W. DIMOND
EUGENE C. DEFFENBAUGH

Editor
Business Manager

The

BUSHWHACK

STUDENT ANNUAL OF
THE UNIVERSITY
OF KANSAS CITY
SCHOOL OF DENTISTRY

KANSAS CITY
WESTERN DENTAL COLLEGE

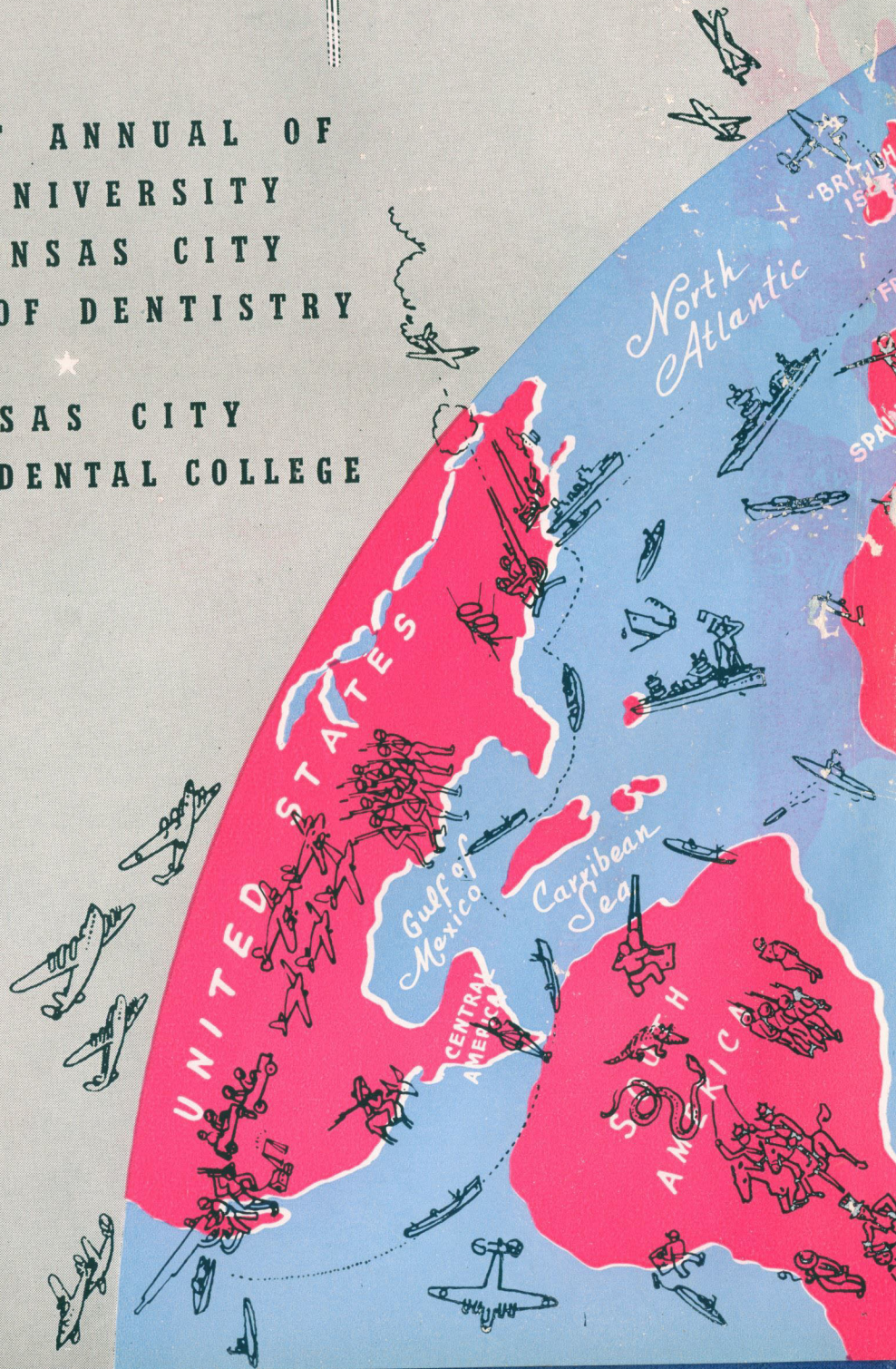

43

WORLD



UNION OF SOVIET SOCIALIST REPUBLICS
ASIA
TURKEY
AFGHANISTAN
TIBET
ARABIA
LIBYA
EGYPT
INDIA
BURMA
CHINA
FR. INDO CHINA
MANCHUKUO
JAPAN
THAILAND
MALAY
BORNEO
DUTCH EAST INDIES
NEW GUINEA
AUSTRALIA
BEIGIAN CONGO
U. OF SOUTH AFRICA
MADAGASCAR
Arabian Sea
Indian Ocean
Pacific Ocean
South Atlantic



CONTENTS

- ★ ADMINISTRATION
- ★ CLASSES
- ★ FRATERNITIES
- ★ FEATURES



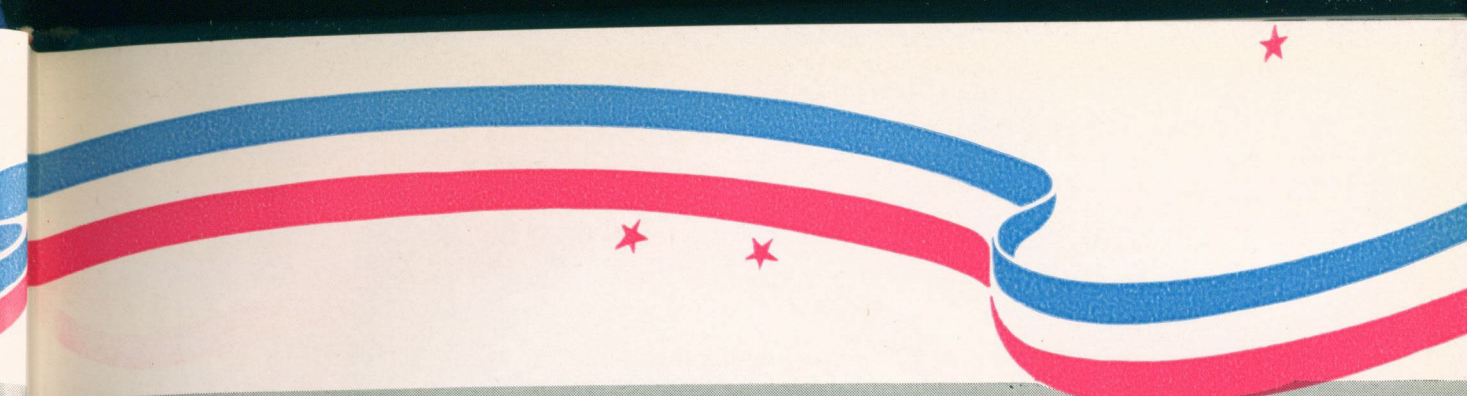

...time passes on and we look to the past with myriads of thoughts and a multi-colored pattern of long hours of study, of hard work, of fun, of laughter, and of sorrow. The future holds visions of our participation in the armed forces, of Victory, of coming back to private practice, of our own home, and happiness . . . Then, if not sooner, it is hoped that this yearbook, replete with a graphic study of life at our University of Kansas City School of Dentistry during 1942-43, will recall incidents which memory will color most vividly.

FOREWORD



TO

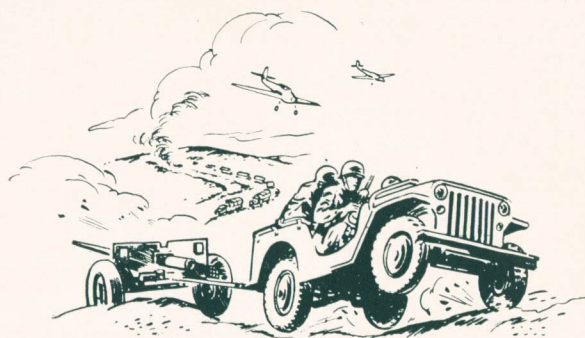

THOSE WHO SERVE

To those who are serving and to those who are preparing for service in this great world challenge for a free world, this volume is dedicated . . . Homes, families, and happiness are being sacrificed in order that the peoples of the earth may enjoy freedom and that we in America may have our democracy, our freedom of speech, life, liberty, and the pursuit of happiness. In the words of our President, "*Never before have we had so little time in which to do so much.*"

— Franklin D. Roosevelt.

ADMINISTRAT



107N

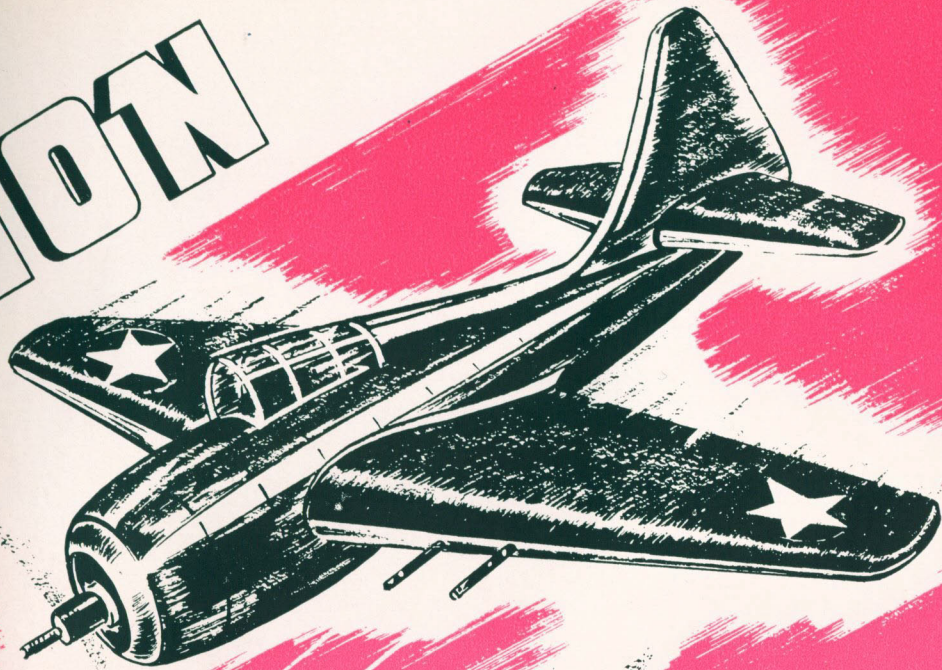

Book One

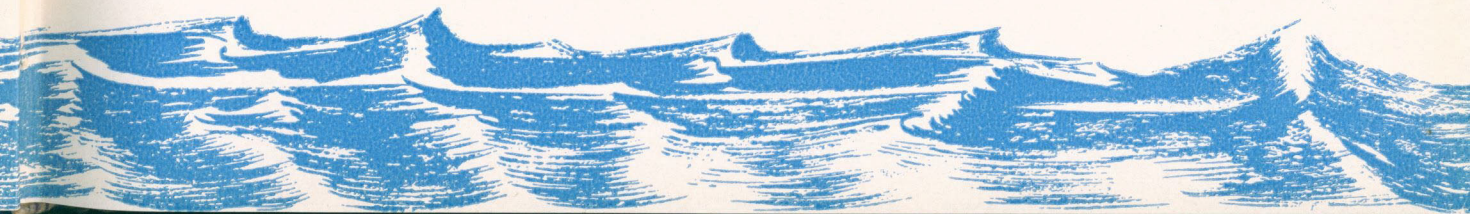

Winning the Battle

- This 1943 edition of the Bushwhacker dedicated to "Those Who Serve" finds our nation in a horrible struggle to preserve a freedom we thought could never be endangered.

To win this struggle depends upon our keen desire and ability to serve. Service is an all inclusive word. It has a deeper meaning today than at any time during many generations. The only sound and sure measure of success for an individual, an institution, or a nation, depends upon the quality and quantity of the services rendered. Quality must always be the first requisite of service.

Success in war as in peace depends upon service. As professional men, service is our capital and our stock in trade. Service is the foundation upon which we build our future prestige, power and influence as useful citizens. In winning the battle whether soldiers or dentists the most domitable word in our vocabulary is service.

Roy James Rinehart.

January 11, 1943
Bushwhacker



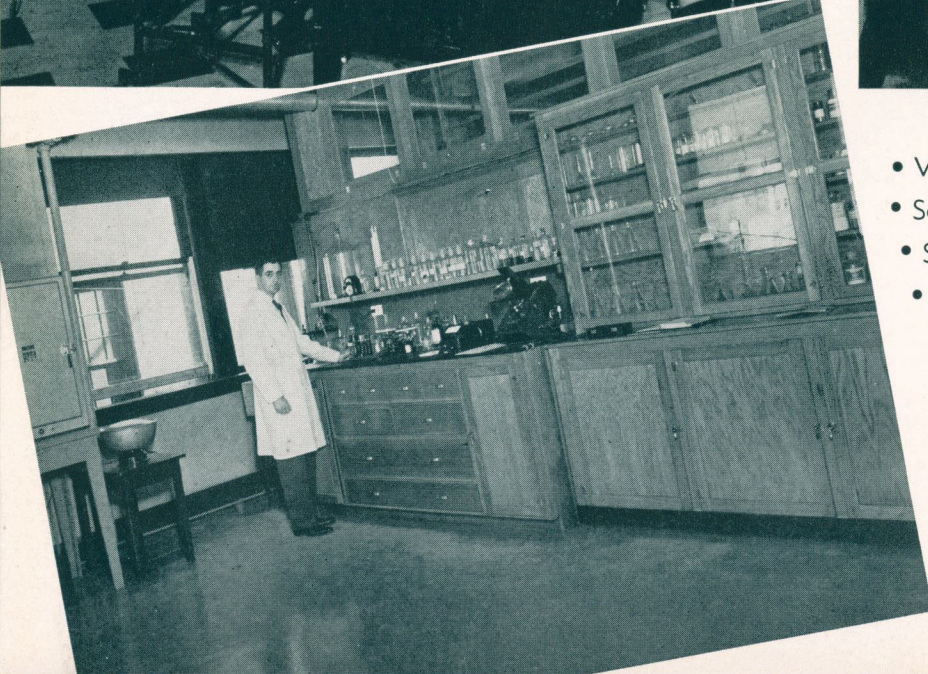
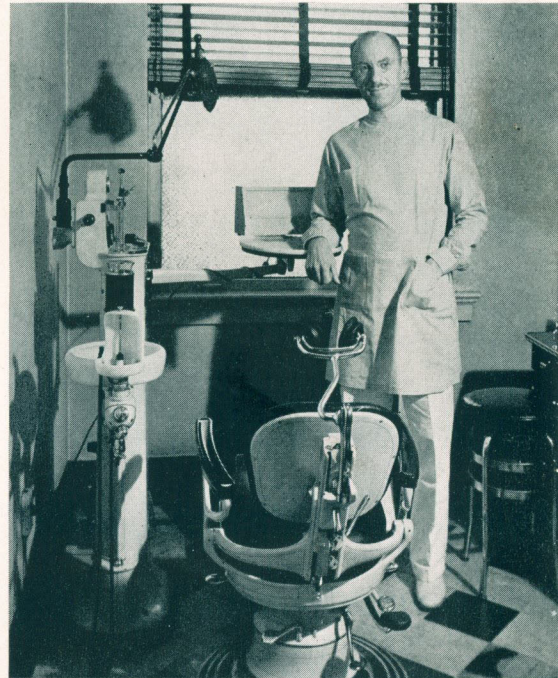

- View of the Clinic Floor
- Section of Bookkeeping Department
- Section of Our Research Department
- Examination Room

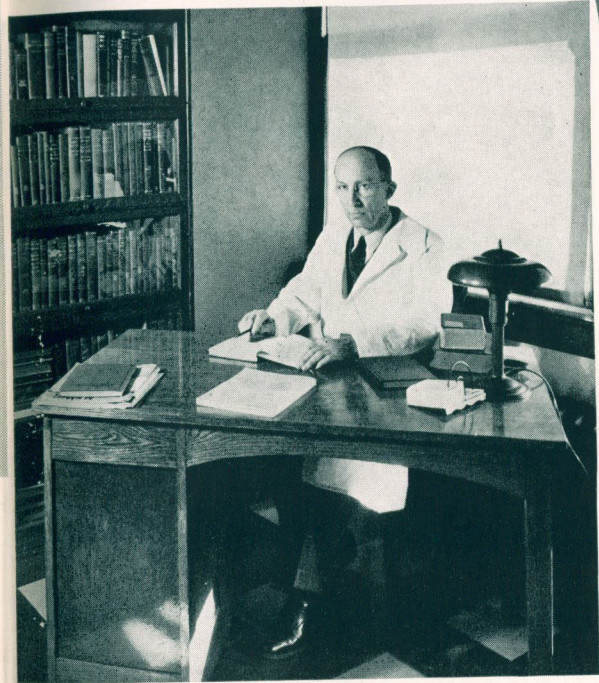
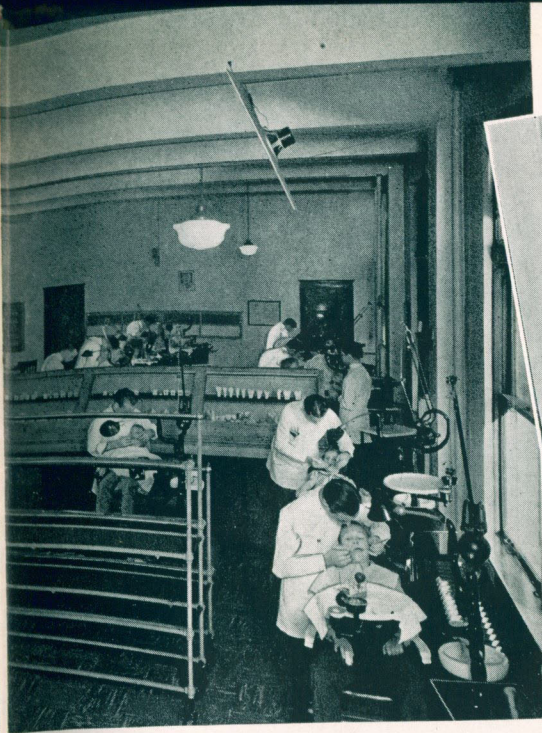

- Section of Lowry Clinic
- Dr. Huntington in His Study
- The Business Office
- Section of the Library Department

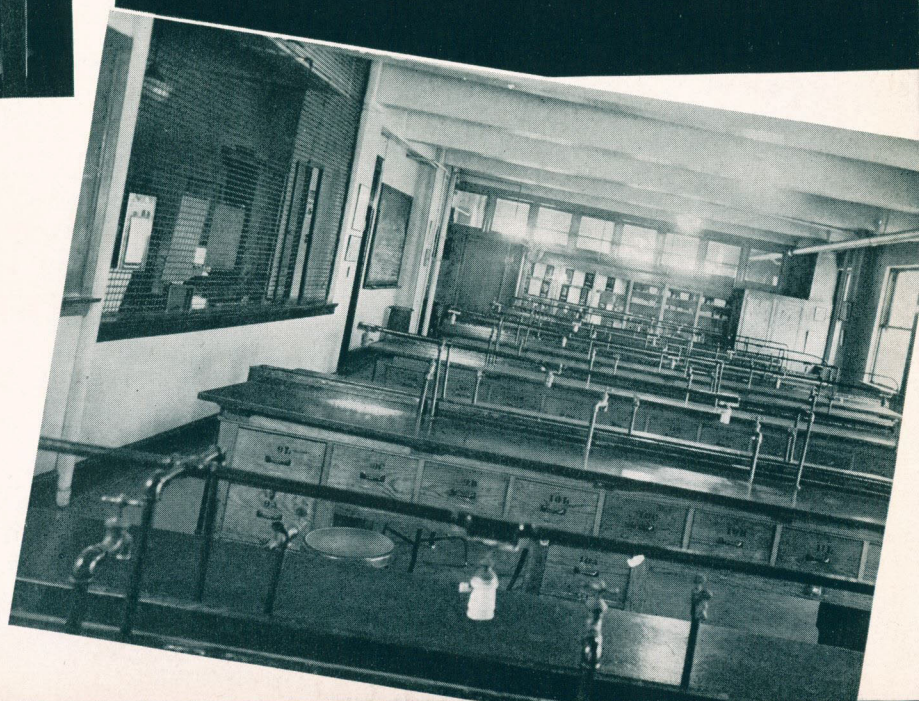

YOUR IMPORTANCE IN OUR NATIONAL WELFARE

Students in Dentistry are always important to the welfare of our country. Now, with our Nation at war, they are indispensable to our national security and welfare.

Already more than 12,000 dentists are serving as Dental officers in our Army and Navy of four and a half million men. If this enlisted personnel, as predicted, increases in 1943 to seven and a half million, it may be that another 7,000 dentists will be called into service. This year there are 8,878 dental students in the United States and virtually all of them hold Reserve Commissions as Second Lieutenants in the Medical Administrative Corps, or as Ensigns in the Navy. The combined dental schools are graduating 1,946 seniors this year and all of them will go into the Army, Navy and Public Health Service, or will become internes in hospitals and clinics.

These statistics emphasize the tremendous responsibility of dental students everywhere. As students of one of the outstanding schools of Dentistry in the country, you have special obligations and special opportunities. The older dentists of the nation have generously assumed responsibility for looking after the civilian population and workers in war industry. To you has been assigned the task of protecting the health of our fighting forces. In this task, I know you will reflect honor upon yourselves, your University, and your country.

Our best wishes go with you wherever you are. For whatever problems you face, we want you to remember that the University is your Alma Mater and that you will always find her deeply interested and concerned in your welfare. We want you to keep in touch with Her in the years ahead.

Clarence R. Decker, President
The University of Kansas City.

DR. CLARENCE R. DECKER
President, The University of Kansas City



UNIVERSITY
ADMINISTRATION BUILDING



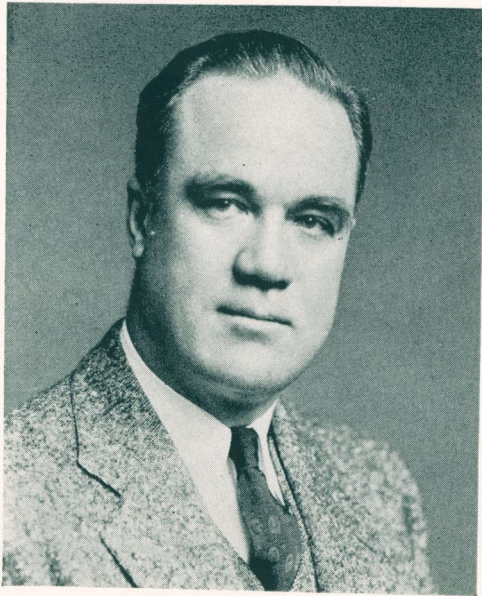

DR. RALPH W. EDWARDS, B.S., D.D.S.

Professor of Oral Surgery and Director of the Clinical Staff. As director of the clinic, Dr. Edwards is the director of the clinical staff which decides the standards of clinical practice, grading, and the requirements to be fulfilled by the students.

Dr. Edwards' sound judgment, strong personality, and tactfulness demand the respect of the students and faculty alike. Dr. Edwards is a nationally known teacher, clinician and writer in the field of dentistry.

DR. NORMAN A. MOORE, A.B., D.D.S.

REGISTRAR

Professor of Physiology

Dr. Moore, as registrar, comes in contact with the students as they enroll and his guidance continues throughout the following school years as they become members of his various classes. We know him to be a tireless worker, and an excellent teacher who is always willing to help or advise, ever ready to offer constructive criticism, and ever fair to the student.



DR. CARL W. SAWYER, D.D.S.

ASSOCIATE DIRECTOR OF THE CLINIC FLOOR

Associate Professor of Operative Dentistry,
and Dental Anatomy

As Associate Director of the Clinic, Dr. Sawyer does not offer sanguine hopes to the dawdler but labors long with all who show a spirit of cooperation. We are all closely associated with Dr. Sawyer throughout the years that we are here and all respect and appreciate his friendly help and serious interest in our advancement.



LOWRY CLINIC

Dr. Howard S. Lowry was a prominent dentist in Kansas City and in his will he provided that a certain amount of his estate should be placed in trust to provide dental service for indigent children. In 1930, Dr. Rinehart, the dean of our school, appealed to the trustees of the estate and the Kansas City District Dental Society to allow the proceeds from this fund to be paid to the Kansas City-Western Dental College to assist in maintaining the free clinic for indigent children of the Kansas City Public Schools. The clinic was established in 1919. Since 1930 the free clinic has been called the Lowry Clinic.

In previous years an intern was assigned for a period of one year, but for the past two years the Lowry Clinic has been directed by the clinical instructors assisted by two student appointees selected from the senior class.



SCHOOL OF LAW



ENTRANCE TO UNIVERSITY CAMPUS

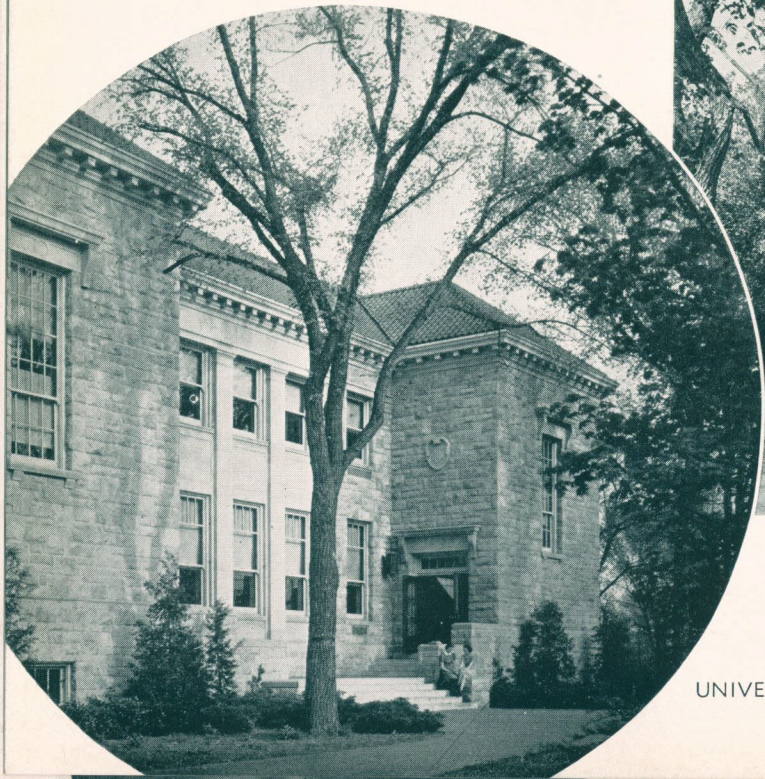

UNIVERSITY LIBRARY



ADMINISTRATION
AND LAW

LIBERAL ARTS



OFFICE PERSONNEL



MARY K. ORR Bookkeeper and Cashier	MARGRET B. POTTS Secretary to Dr. Rinehart	HELEN H. ADAMS Secretary to Dr. Rinehart	MARIE BUTNER Receptionist
---------------------------------------	---	---	------------------------------



MARY HUFFMAN Librarian	C. V. WILBER Stenographer	AMY M. DOTEN Stenographer	MARY MARTIN Typist
THELMA OSBORN Stenographer	BERNADINE SUMME Stenographer Student Records	MILDRED OTOUPALIK Assistant Bookkeeper	

F A C U L T Y



ALLEN
CALMES

ALLSHOUSE
CAMPBELL

ALTRINGER
CARR

BARNHARDT
CHIMIENTI

BOWER
CLAYTON

BROWN
CLOSSON

H. WILSON ALLEN, D.D.S.
Visiting Lecturer in Anesthesia

F. M. CALMES, B.S., D.D.S., M.D.Sc.
Associate Professor of Operative Dentistry

HARRY ALLSHOUSE, JR., D.D.S.
Assistant Professor of Orthodontics

DAYTON DUNBAR CAMPBELL, D.D.S.
Assistant Professor of Prosthetic Dentistry

A. N. ALTRINGER, D.D.S.
Associate in Anatomy

LEONARD E. CARR, D.D.S.
Instructor in Crown and Bridge

C. C. BARNHARDT, D. D. S.
Assistant in Operative Dentistry

JOHN F. CHIMIENTI, B.S., D.D.S.*
Assitant in Operative Dentistry

RICHARD L. BOWER, D.D.S., M.D.
Lecturer in Medicine

JOHN M. CLAYTON, D.D.S.
Lecturer in Pedodontia

JOHN V. BROWN, D.D.S.
Lecturer in Prosthetic Dentistry

DONALD A. CLOSSON, D.D.S.
Lecturer in Orthodontics

*Leave of Absence, United States Armed Forces

FACULTY



COGSWELL
DUNCAN

CONOVER
EDWARDS

DAVIDSON
EISENBRANDT

DENGEL
ELLIOTT

DILLON
ELLIS

DUKES
ENGEL

WILTON W. COGSWELL, D.D.S.
Visiting Lecturer in Oral Surgery

OTHO DUNCAN, D.D.S.
Associate in Prosthetic Dentistry

E. V. CONOVER, D.D.S.
Instructor in Prosthetic Surgery

RALPH W. EDWARDS, D.D.S., B.S.
Director of the Clinic
Professor of Oral Surgery

LYNVAL E. DAVIDSON, D.D.S.
Assistant Professor in Operative Dentistry

LESLIE L. EISENBRANDT, B.A., M.S., Ph.D.
Assistant Professor of Immunology and
Director of Research

WALTER DENGEL, D.D.S.
Associate in Operative Dentistry

B. LANDIS ELLIOTT, B.S., M.D.
Visiting Lecturer in Physiology

E. L. DILLON, D.D.S.
Instructor in Prosthetic Dentistry

SAM T. ELLIS, M.D.
Assistant Instructor in Anatomy

HOWARD H. DUKES, D.D.S.*
Associate in Operative Dentistry

L. P. ENGEL, A.B., M.D.
Lecturer in Oral Surgery

*Leave of Absence, United States Armed Forces

F A C U L T Y



EVANS
GRUEBBEL

EVERSULL
HALL

FELKNER
B. B. HAMILTON

FROST
B. C. HAMILTON

GATES
HAMPTON

GOSSETT
HAUETTER

J. G. EVANS, M.D.*
Lecturer in Anatomy

ALLEN O. GRUEBBEL, D.D.S., M.P.H.
Lecturer in Public Health

F. H. EVERSULL, D.D.S.
Lecturer in Prosthetic Dentistry

J. K. HALL, D.D.S.*
Assistant in Operative Dentistry

ROY FELKNER, D.D.S.
Associate in Operative Dentistry

B. BATES HAMILTON, D.D.S., M.S.D.*
Instructor in Anesthesia

RALPH FROST, D.D.S.
Associate in Operative Dentistry

BUFORD G. HAMILTON, M.D.
Lecturer in Obstetrics

LESTER M. GATES, D.D.S.
Associate in Pedodontia

R. J. HAMPTON, JR., D.D.S.
Lecturer in Operative Dentistry

JOHN E. GOSSETT, D.D.S.
Associate in Crown and Bridge

RALPH T. HAUETTER, D.D.S.
Associate in Prosthetic Dentistry

*Leave of Absence, United States Armed Forces

F A C U L T Y

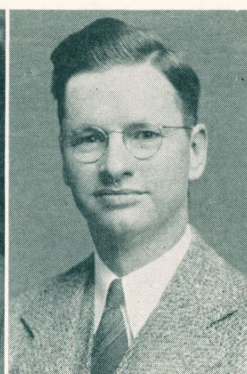
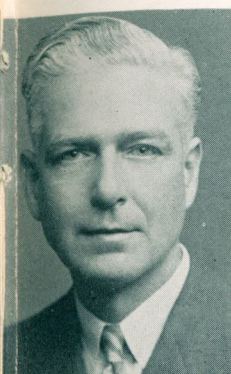

HERNDON
LAWRENCE

HILLIAS
MATTHEWS

HOLLYMAN
MAIENSCHIN

HUNTINGTON
H. M. McFARLAND

KOEHLER
H. R. McFARLAND

KORITSCHONER
MOORE

A. K. HERNDON, D.D.S.
Associate in Operative Dentistry

KENNETH E. LAWRENCE, D.D.S.*
Assistant in Operative Dentistry

G. W. HILLIAS, D.D.S.
Lecturer in History of Dentistry

CARL MATTHEWS, D.D.S.
Associate in Operative Dentistry

JOHN S. HOLLYMAN, A.B., B.S., D.D.S.*
Instructor in Crown and Bridge

E. H. MAIENSCHIN, D.D.S.*
Associate in Operative Dentistry

*Leave of Absence, United States Armed Forces

FORREST W. HUNTINGTON, A.B., A.M.,
D.D.S.
Associate Professor of Chemistry

H. M. McFARLAND, D.D.S.
Visiting Lecturer in Oral Surgery

CHARLES A. KOEHLER, B.S., M.D.
Assistant Professor of Anatomy

H. RICHARD McFARLAND, A.B., B.S.,
D.D.S.
Lecturer in Hygiene and Exodontia

ROBERT KORITSCHONER, M.D.
Assistant Professor of General Pathology

NORMAN A. MOORE, A.B., D.D.S.
Associate Professor of Physiology

FACULTY



MORROW
PRATT

NEFF
REEVES

O'DELL
F. A. RICHMOND

PADGETT
J. W. RICHMOND

PARKER
RINEHART

PORTER
ROBINSON

MELVIN H. MORROW, D.D.S.
Instructor in Oral Surgery

IVAN PRATT, A.B., M.S., Ph.D.
Assistant Professor of Anatomy

FRANK C. NEFF, M.D., Sc.D.
Lecturer in Diet and Nutrition

ALBERT L. REEVES, JR., A.B., LL.B.*
Lecturer in Jurisprudence

CLAUDE W. O'DELL, B.S., D.D.S.*
Instructor in Oral Pathology

FRED A. RICHMOND, D.D.S.
Visiting Lecturer

EARL C. PADGETT, B.S., M.D.
Clinical Professor of Ancology

JOHN W. RICHMOND, D.D.S.
Lecturer in Orthodontics

HUBERT M. PARKER, A.B., M.A., M.D.*
Lecturer in Pathology

ROY JAMES RINEHART, D.D.S.
Dean of the Faculty, Professor of Crown
and Bridge

CHASTAIN G. PORTER, D.D.S.
Assistant Professor of Prosthetic Dentistry

G. WILSE ROBINSON, JR., A.B., M.D.*
Lecturer in Psychobiology

*Leave of Absence, United States Armed Forces

F A C U L T Y



SAWYER

SCHOLLENBERGER

SCOTT

SHELDEN

SKINNER

STEWART

STOOKEY

WALTERS

WARNOCK

WHITE

WOODARD

CARL W. SAWYER, D.D.S.

Associate Professor of Operative Dentistry

J. N. SHALLENBERGER, D.D.S.

Assistant in Operative Dentistry

PAUL F. STOOKEY, M.D.

Clinical Professor of Immunology and
Medical Research

J. D. SCOTT, D.D.S.

Instructor in Crown and Bridge

A. L. WALTERS, D.D.S.

Visiting Lecturer in Preventive Dentistry,
Diet and Nutrition

HOMER M. SHELDEN, D.D.S.

Visiting Lecturer in Orthodontics

E. H. SKINNER, M.D.

Visiting Lecturer in Radiology

J. C. WARNOCK, D.D.S.

Visiting Lecturer in Dental Economics

E. L. STEWART, M.D.

Assistant Professor of Histology and
Bacteriology

W. WAYNE WHITE, D.D.S.

Assistant Professor of Orthodontics

DON E. WOODARD, D.D.S., M.S.D.

Visiting Lecturer in Oral Diagnosis

*Leave of Absence, United States Armed Forces

CLASSES

Book Two





S E N I O R S

G. E. AIKEN, JR.
Kansas City, Mo.
Muskingum College
Delta Sigma Delta
Glee Club 40-41
Navy

FRANK L. ALQUIST
Clay Center, Kans.
Kansas Univ.
Xi Psi Phi
Navy

FRANK H. AMUNDSEN
Pocatello, Idaho
U. of Idaho—B.S.
Delta Sigma Delta
Glee Club 39-40
Army

MIKE J. BABA
Rush Lake, Sask., Canada
Wichita Univ.
Army

CHARLES M. BARNETT
Joplin, Mo.
Westminster College A.B.
Missouri Univ.
Army

EUGENE M.
BLANKENSHIP
Cassville, Mo.
Springfield State Teachers
Delta Sigma Delta
Sec.-Treas. 40-41
Vice-Pres. 42-43
Appoint. Ceramics Dept.

RODNEY DEAN BOHRER
El Dorado, Kans.
Univ. of Colorado
Army

KENNETH LEWIS
BROWN
Carmen, Okla.
Oklahoma A. & M.
Delta Sigma Delta
Soph. Student Council
Army

DOYLE E. BURNS
Fayetteville, Ark.
Univ. of Arkansas
Xi Psi Phi
Lowry Clinic Appoint.
Army

C. F. CLAYTON
El Dorado, Kans.
El Dorado Jr. Col.
Xi Psi Phi
Glee Club
Army

JAY J. CRAWFORD
Lindsay, Okla.
Oklahoma Univ.
Oklahoma A. & M.
Appoint. Crown and
Bridge Dept.
Army

A. L. CROWDER
Pittsburg, Kans.
Kansas State
Teachers College
Psi Omega
Glee Club
Army

H. A. CULVER
Yates Center, Kans.
Park College
Psi Omega
Orthodontic Appointment
Navy

H. J. CURRAY
Ava, Mo.
Kemper Military School
Navy

JACKSON W. DAWSON
Ulman, Mo.
Iberia Jr. College
Delta Sigma Delta
Student Council Fresh.
Editor Yearbook, 42
Navy

BILL T. DE LONG
Norman, Okla.
Oklahoma Univ.
Navy

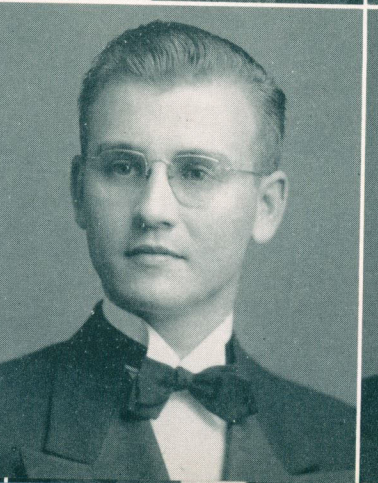
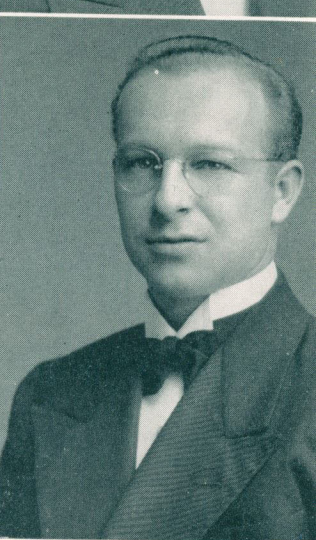
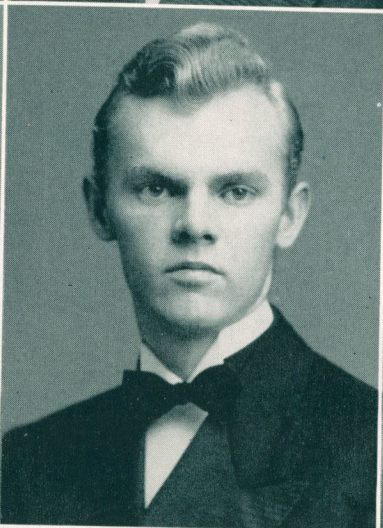
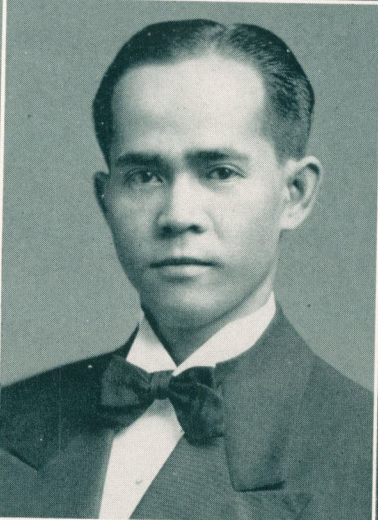
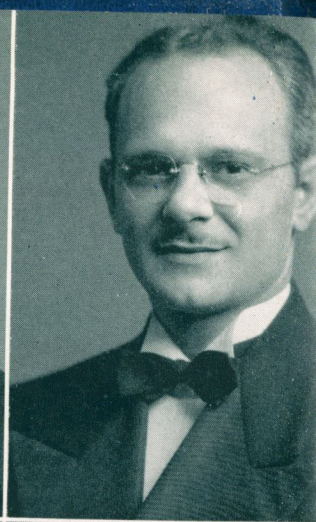
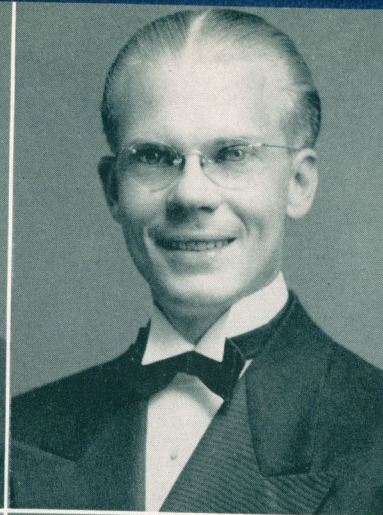
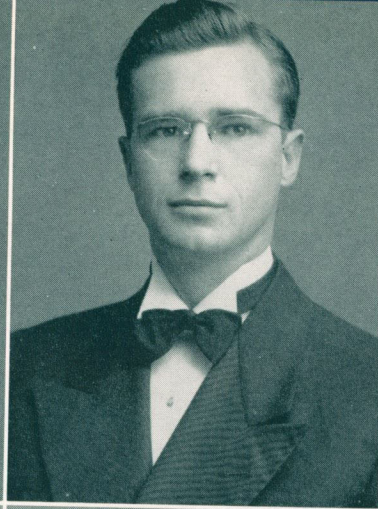

S E N I O R S

JOHN EDMONDSON, JR.
Cassville, Mo.
M. U.-Ark. U.
Psi Omega
Navy

D. P. EUBANK, JR.
Shreveport, La.
L. S. U.
Centenar College
Psi Omega
Assist. Dent, Anatomy
Navy

RUSSELL R. FUNK, JR.
Lemoore, Calif.
University of Calif.
Visalia Jr. College
Delta Sigma Delta
Glee Club
Navy

FRANK F.
GIANNANGELO
Monongahela, Pa.
U. of Kan.-U. of S. C.
Army

ROBERT E. GOLTRY
Greeley, Colo.
Colo. St. College of Ed.
Oral Surgery Appt.
Assist. Dent. Anatomy
Navy

CELESTINO ABUAN
GOMEZ
Bauang, La Union,
Philippine Islands
Sacramento Jr. College
Army

GUS W. GRAY
Arcadia, Mo.
Okla. City U.
Flat River Jr. College
Navy

R. H. HAMILTON
Chanute, Kans.
Chanute Jr. College
Psi Omega
Class Sec. and
Treas. 41-42
Army

GERALD D. HASTAIN
Polk, Mo.
Warrensburg State
Teachers College
Southwest Baptist Col.
Xi Psi Phi
Class Pres. 41-42
Operative Appt.
Assist. Dent, Anatomy
Navy

RICHARD M. HAUN
Galatia, Kansas
Univ. of Kansas
Xi Psi Phi
Class Pres. 40-41
Treasurer 42-43
Army

J. WARREN HILDRETH
Independence, Mo.
K. C. Jr. College
Missouri U.
Navy

KENNETH B. HOOK
Bolivar, Mo.
Southwest Baptist Col.
Southwest St. Teachers
Xi Psi Phi
Glee Club
Army

GARLAND C. IRBY
Green Forest, Ark.
St. Louis College
of Pharmacy
U. of K. C.
Rockhurst College
Army

WILLIAM R. JERSAK
Oklahoma Univ.
Okla. A. & M.
Xi Psi Phi
Orthodontic Appt.
Army

HENRY JOHNSON
Roswell, New Mex.
U. of Penn.
U. of New Mex.
U. of Kan.
U. of K. C.
Psi Omega
Army

PHILIP M. JONES
Sheldon, Mo.
William Jewell College
Student Council of 42
Prosthetics Appointment
Army

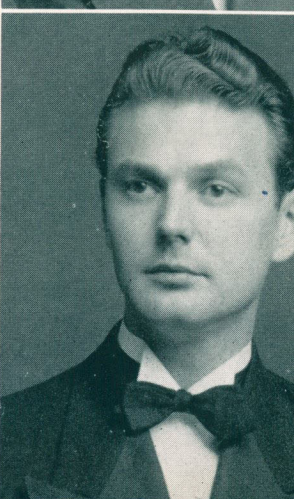
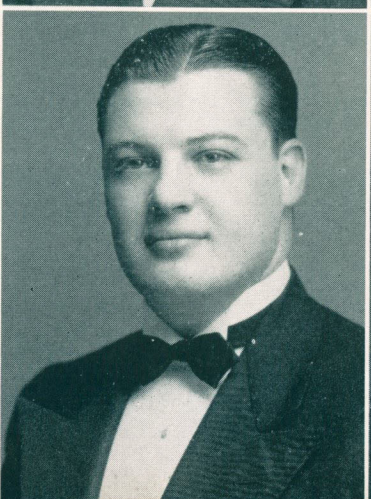
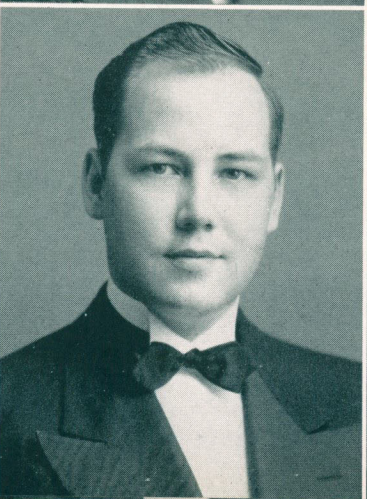
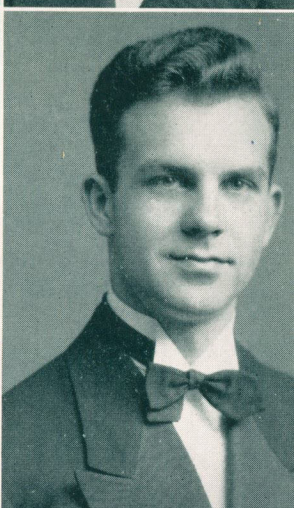
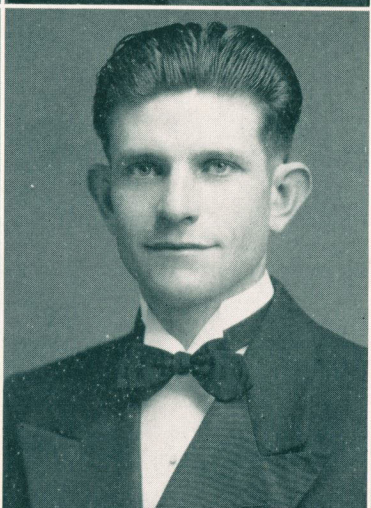
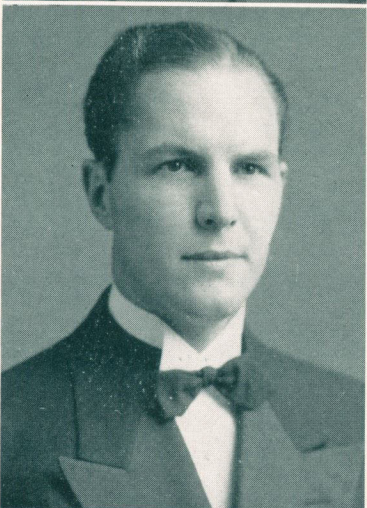
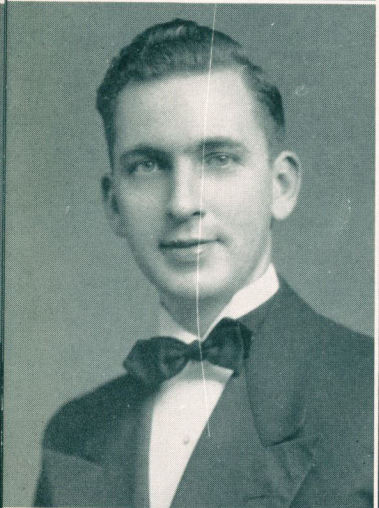
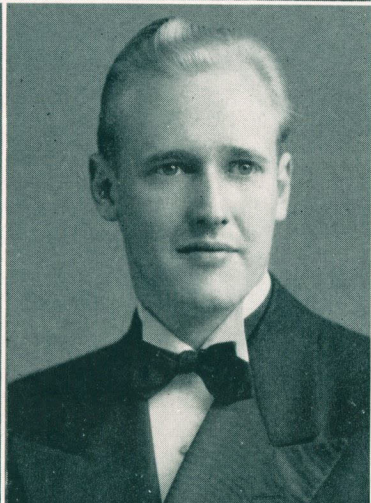
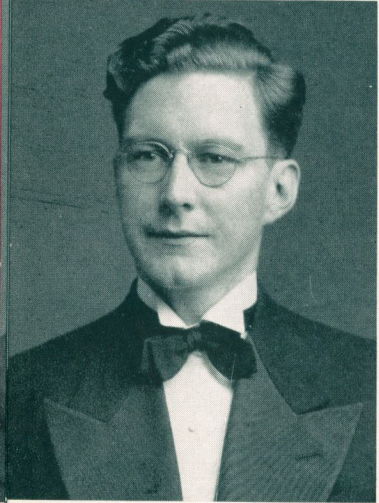
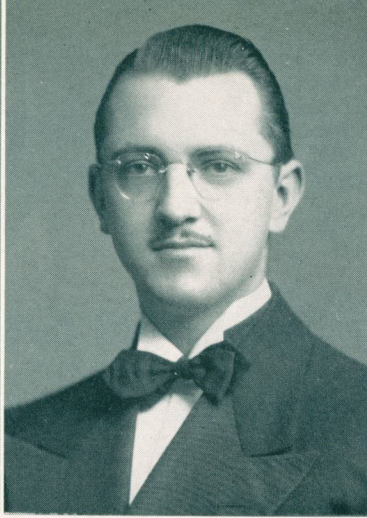
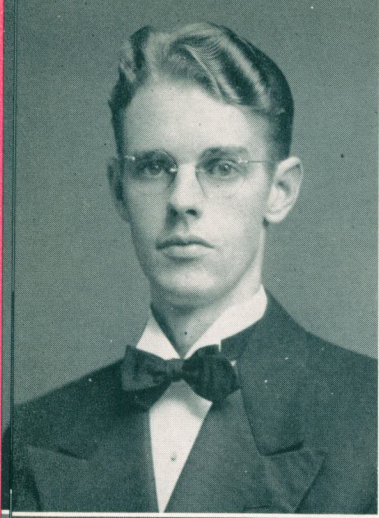

S E N I O R S

H. E. KEENEY
Seattle, Wash.
Univ. of Washington
Delta Sigma Delta
Bushwhacker Bus.
Mgr. 1942
Army

DAYTON DUNBAR
KRAJICEK
Scribner, Neb.
Drake University
Delta Sigma Delta
Glee Club
Army

ELMER J. KUHN
Hays, Kans.
Fort Hays State College
Student Council 41-42
Navy

CHARLES LAWSON
St. Joseph, Mo.
St. Joseph Jr. College
Army

CONNER M. MASTERS
Chickasha, Okla.
University of Okla.
Navy

ALVIN E. RIEHL
Chaffee, Mo.
Senior
Southeast Mo. State
Teachers College
Psi Omega
Oral Surgery Appoint.
Navy

R. M. MONTGOMERY
Clay Center, Kans.
Kemper Military School
Xi Psi Phi
Class Vice-Pres. 40-41
Student Council 42-43
Navy

JACK D. NASSIMBENE
Denver, Colo.
Denver University
Delta Sigma Delta
Surgery Appointment
Army

JAMES L. O'BRIEN
McAlester, Okla.
U. of Okla.
Psi Omega
Army

JOSEF ROBERT
OTOUPALIK
Greeley, Colo.
Colorado State College
of Education
Army

DANIEL S. PENNER
Ingalls, Kans.
Tabor College
Kansas Univ.
Glee Club
Class Vice-Pres. 41-42
Assist. Dent. Anatomy
Army

J. O. REYNOLDS
Springfield, Mo.
Drury College
Delta Sigma Delta
Class Pres. 42-43
Class Vice-Pres. 39-40
Navy

JACK ROPER
Saltillo, Miss.
Univ. of Miss.
Psi Omega
Student Council 39-40
Army

A. W. ROSE
Wichita, Kans.
Wichita Univ.
Delta Sigma Delta
Student Council 42-43
Operative Appointment
Navy

MORTIMER W.
ROSENTHAL
St. Joseph, Mo.
St. Joseph Jr. College
Alpha Omega
Glee Club
Prosthetics Appointment
Army

TED SHAW
Burrton, Kans.
Bethel College
Student Council 40-41
Navy

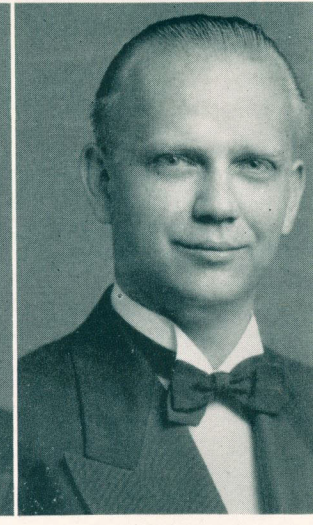
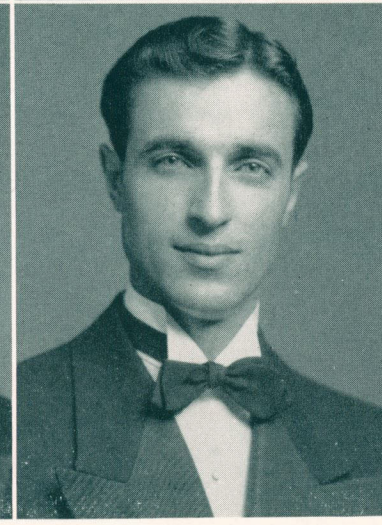
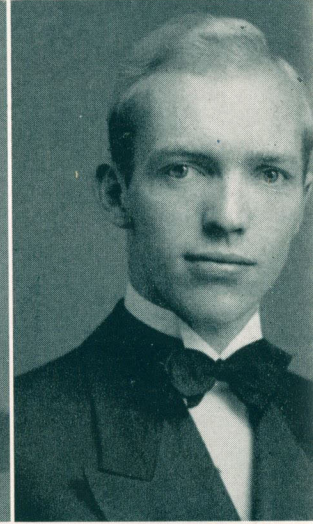
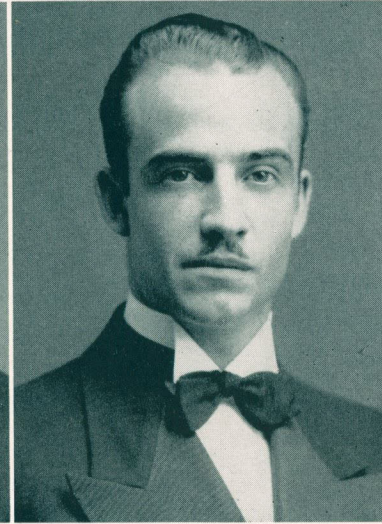
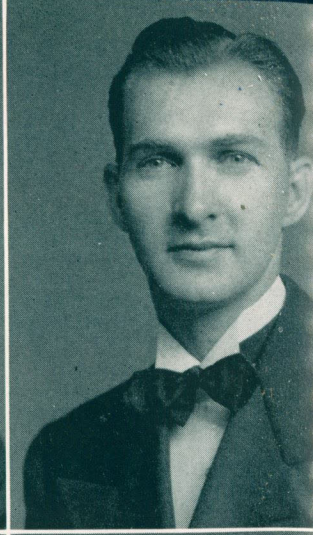
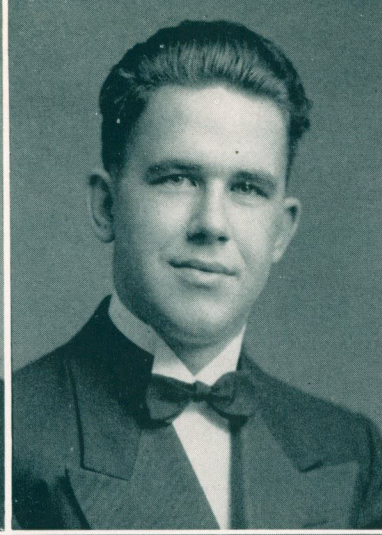

S E N I O R S

ROBERT A. SHEPHERD
Thornburg, Iowa
State U. of Iowa
Orthodontic Appointment
Army

F. R. SLAVENS
Eastlake, Colo.
Univ. of Denver
Psi Omega
President Freshman
Class, 40
Surgery Appointment
Army

LAWRENCE RAYMOND
SMITH
Lyndon, Kans.
Kemper Military School
Delta Sigma Delta
Glee Club
Army

RUSSELL B. SNYDER
El Dorado, Kans.
El Dorado Jr. College
Co'orado Univ.
Xi Psi Phi
Army

L. A. TAYLOR, JR.
Cole Camp, Mo.
Wentworth Military
Academy
Iberia Jr. College
Xi Psi Phi

JOE A. TEAFF
Muskogee, Okla.
Muskogee Jr. College
Student Council
39-40, 41-42
Univ. Council 41-42
Delta Sigma Delta
Prosthetics Appointment

GARTH W.
THORNBURG
Paonia, Colo.
Mesa College
Navy

DONALD W. TIBBETTS
Fort Morgan, Colo.
Univ. of Denver
Delta Sigma Delta
Army

A. R. TRIMBLE, JR.
Sand Springs, Okla.
Texas A. & M.
Delta Sigma Delta
Editor, "Toothfully
Stated"
Orthodontic Appointment
Glee Club
Army

J. W. VAN BLARICUM
Minmola, Kans.
Univ. of Kansas
McPherson College
Psi Omega
Prosthetic Appointment
Student Council

LOREN M. WAXLER
Bremerton, Wash.
Univ. of N. Dak.
Psi Omega
Surgery Appointment
Navy

PAUL S. WHITMAN
Woodward, Okla.
Woodward Jr. College
Oklahoma A. & M.
Delta Sigma Delta
Glee Club
Navy

SENIOR CLASS OFFICERS



J. O. REYNOLDS
President

E. M. BLANKENSHIP
Vice-President

R. M. HAUN
Secretary-Treasurer

It is with anxiety and anticipation that we of the senior class reach the end of our formal education. Circumstances have made our plans for the future as mixed as they are uncertain.

Probably no other class will be as quickly scattered as ours to all parts of the world. It is fortunate, that if it must be, we may see it through first before we build our homes and practices.

Dentistry may gain or lose great headway in the minds of our fighting men, who tomorrow will be our patients. It should be our aim to exercise good care and judgment, and full consideration, if we are to maintain the good will of these men who are our future patients.

We shall often look back with sincere thanks and appreciation for those who have offered their advice and constructive criticism in guiding us over an uncertain course in order that we may go forth with confidence and determination, knowing that our training and basic knowledge is sound and that added experience and study will serve as well in our service to others.

A. R. Trimble, Jr.

JUNIOR CLASS OFFICERS



A. J. MONSEES
President

G. R. ROELANDER
Vice-President

K. D. RUDD
Secretary-Treasurer

Our country is at war, and as we complete our Junior year and start as Seniors, we begin to realize the important role we can and must play in this greatest struggle of all times. We know it is our obligation to put our effort into acquiring a store of knowledge so that we will be able to give our utmost service to our country.

We are proud and happy to be Seniors and fully realize that we must set a good example for those who follow us. We will help them even as we ourselves have been helped.

Very soon, we will be sent to all parts of the world, some of us never to return. Some will become famous, others will get along and still others will fall by the wayside, but all who survive will remember the school days and the many things that make the memories of the first patient and the first days on the clinic floor last forever.

We dedicate ourselves to our country and our profession.

Kenneth D. Rudd.

SOPHOMORE CLASS OFFICERS

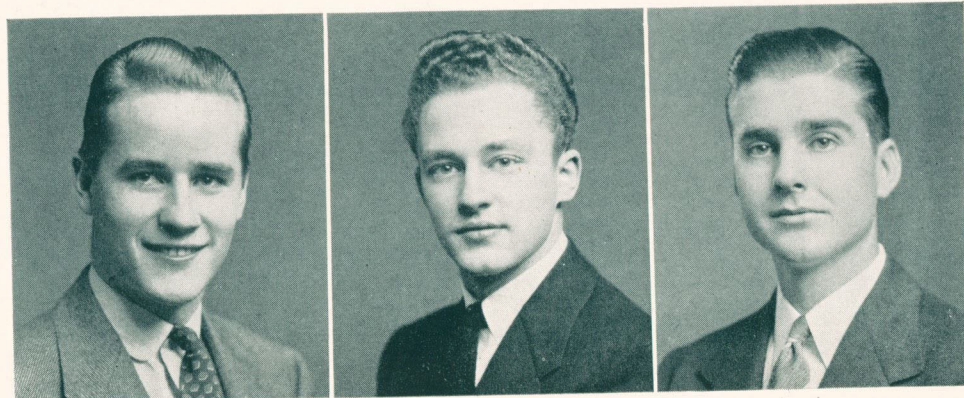

G. E. YANCEY
President

K. W. HUMPHREYS
Vice-President

A. R. VOELKLE
Secretary-Treasurer

The Sophomore year has ended. We have left behind our cadavers, our dentechs, and our duroforms. It is with interest and anticipation that we look forward to putting into actual practice those many bits of knowledge accumulated, by earnest endeavor, over the four years of our higher education.

Since education, like industry, is cutting necessary corners to meet the new high tempo of war, our class has foregone many social activities to keep our molars constantly to the grindstone, finishing six years in five. We welcome this opportunity to achieve our goal in the shortest possible length of time so that we might heed the call of our country. Good health is a prime requisite in the winning strength of a nation and our class is more than eager to do its part in improving health among our people on the home front as well as those on the battle front.

Reminiscing over the many gallons of midnight oil burned during the past year, in spite of the rationing, we realize that all has not been in vain. We have learned and the more we learn the closer we come to the realization of the vastness of our chosen field and we gird ourselves for the conquest of oncoming knowledge. The deeper we get into our study of this human health service, the more respect and admiration we have for the profession itself as well as for the men who pioneered it and the men who are now pushing it forward to greater heights. In a profession as young as ours the frontiersmen and the research workers are often the same. It is many of these same men who have diligently tried to impart their experienced learned knowledge and to instill their high moral and ethical traditions in our minds and hearts. If we can uphold the torch of example set by these men, our instructors, we will have done nobly, but, with the help of God, we will lift it higher and push it further toward our ultimate goal, the alleviation of suffering and pain, and a stronger and healthier America. Let us, then, not look back over the short path of trials and tribulations across which we have already journeyed, but rather, let us look to the future and the broad highways of unending miles which lead toward perfection.

A. R. Voelkle, Secretary.

FRESHMEN CLASS OFFICERS

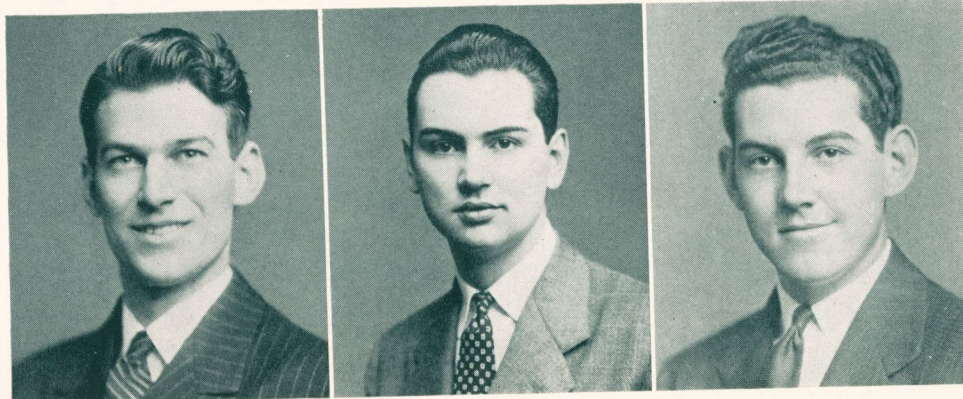

E. H. MABRY
President

R. D. FORDYCE
Vice-President

J. W. BARNETT
Secretary and Treasurer

We, the Freshman Class, wish to express our appreciation for being allowed to continue our education in this time of war. It is with a feeling of real responsibility that we set forth to master the art and science of Dentistry.

We are aware of the essential service rendered to our men at war by the dentist and know further of the added service rendered by the well trained professional man.

Each of us knows that the Kansas City-Western Dental College faculty represents the best in dental education; in fact, we knew this when we decided to enroll.

We are endeavoring to gain as much cultural and technical training as possible in the next few years, in order that we may never be accused of being delinquent in our responsibilities, but remembered as one hundred and two men who gave the world something to make it a better place in which to live.

J. W. Barnett,
Secretary and Treasurer.

UNDERCLASSMEN

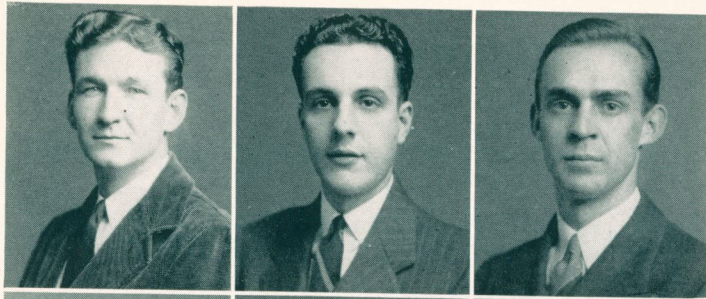

EDWARD A. ABERNETHY, Freshman, Altus, Okla.—Baptist U.; Student Council 42; Xi Psi Phi; Navy.

RALPH ALBO, Junior, Pueblo, Colo.—Pueblo Junior College; Psi Omega; Army.

ROBERT ALEXANDER, Sophomore, Salida, Colo.—Univ. of Colo.; Class Pres. 41; Army.

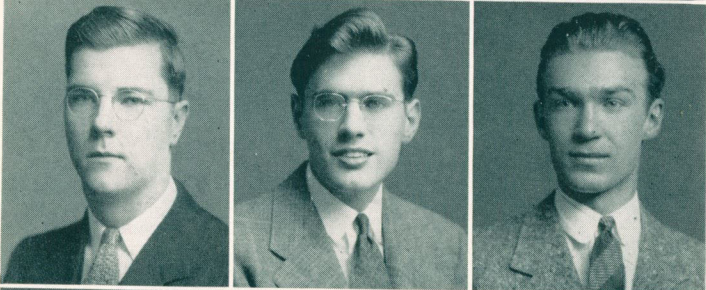

WM. F. ALEXANDER, Freshman, Wichita, Kans.—Wichita U.; Army.

MARCUS J. AMOTT, Freshman, Fort Scott, Kans.—Fort Scott Jr. Col.; Army.

RALPH M. ATCHISON, Sophomore, Leavenworth, Kans.—Kansas State College; Psi Omega; Orthodontic Appointment; Army.

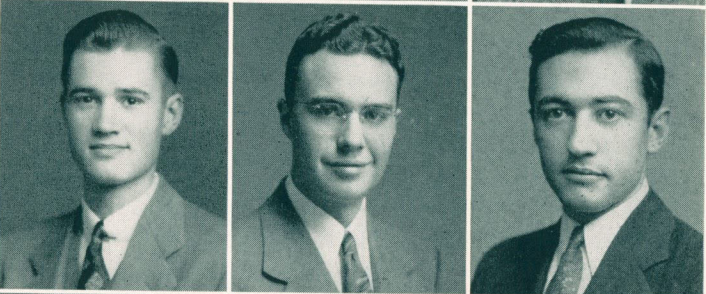

JAMES K. AVERY, Freshman, Pueblo, Colo.—U. of Colo. and Pueblo Jr. Col.; Psi Omega; Army.

D. W. AYLSWORTH, Junior, Denver—Colo. Junior College; Xi Psi Phi; Army.

L. J. BADEEN, Junior, McAlester, Okla.—Okla. U.; Army.



GEORGE H. BAKER, Freshman, Krebs, Okla.—North Texas S. T. C.; Psi Omega; Army.

LLOYD HENRY BAKER, Freshman, Kansas City, Mo.—Kansas City Jr. Col.; U. of K. C.; Delta Sigma Delta; Army.

DON L. BALE, Junior, Pocatello, Idaho—Idaho Southern U.; Xi Psi Phi; Navy.



F. H. BARNES, Sophomore, Grant City, Mo.—Army.

S. MAX BARRETT, Junior, Wynnewood, Okla.—U. of Okla.; Xi Psi Phi; Army.

BERT BASS, Freshman, El Dorado, Kans.—Kansas U.; Army.

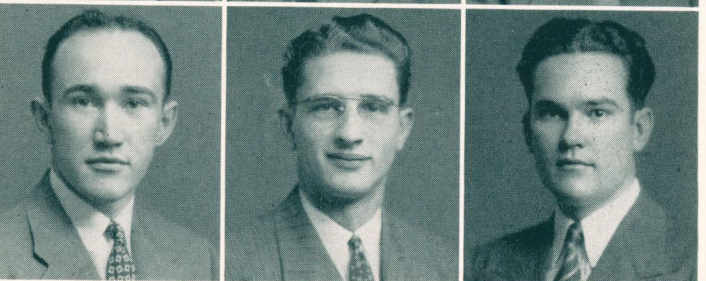

J. W. BEEBY, Sophomore, Huntsville, Ark.—U. of Ark.; Xi Psi Phi; Navy.

C. A. BENTLEY, JR., Sophomore, McAlester, Okla.—Okla. A. & M.; Delta Sigma Delta; Army.

S. J. BIAS, Sophomore, Cushing, Okla.—Central State Col.; Okla. A. & M.

UNDERCLASSMEN

HENRY BLANK, Junior, Bridgeport, Conn.—Dickinson College; Alpha Omega; Navy.

DAYTON BLUME, Sophomore, Kansas City, Mo.—Univ. of Mo.; Delta Sigma Delta; Student Rep.; Navy.

GEORGE F. BOLINGER, JR., Freshman, Cushing, Okla.—Okla. A. & M.; Delta Sigma Delta; Army.

JACK BREIHAN, Freshman, Rock Springs, Wyo.—Kemper Military School; Psi Omega; Army.

C. JAY BROWN, JR., Junior, Kansas City, Kans.—Univ. of Kans.; Psi Omega; Student Council 40-41; Navy.

GORDON L. BRUBAKER, Junior, Kansas City, Mo.—K. C. Jr. Col.; Orthodontic Appointment; Navy.

W. E. BRYANT, Junior, Henryetta, Okla.—Okla. Baptist U.; Psi Omega; Orthodontic Appointment; Navy.

JAMES W. BURCHAM, Junior, Kansas City, Kans.—K. C., Kans., Jr. Col.; Army.

H. R. BURKERT, Sophomore, Van Buren, Ark.—Okla. A. & M.; Army.

DICK CALHOUN, Junior, Lake Mills, Iowa—Iowa State Teachers; Xi Psi Phi; Class Vice-Pres. 40; Navy.

CHARLES K. CARSON, JR., Freshman, Cheyenne, Wyo.—U. of Wyoming; Xi Psi Phi; Army.

W. L. CARTER, Freshman, Okla. City, Okla.—Union Col.; Central State Col.; Okla. City U.; Ore. State U., S. W. Jr. Coll.; Okla. A.&M.; Navy.

D. W. CHEEK, Freshman, Pittsburg, Kans.—Kans. State T. C.; Psi Omega; Army.

HUGH W. CHRISTENSEN, Junior, Downey, Idaho—Utah State; U. of Utah; Army.

CLIFFORD R. CLARKE, Freshman, Berkeley, Calif.—Colo. Col.; Delta Sigma Delta.

RAYMOND W. CONWAY, Junior, Glendale, Ariz.—U. of Ariz.; Xi Psi Phi; Army.

CLAUDE L. CONWAY, JR., Junior, Glendale, Ariz.—U. of Ariz.; Ariz. State; Xi Psi Phi; Army.



UNDERCLASSMEN

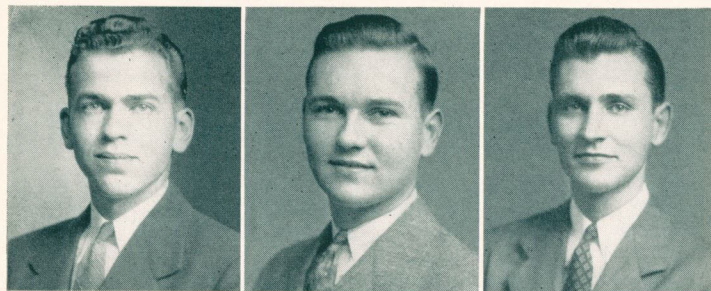

LOUIS CORDONIER, Freshman, Troy, Kans.—Kansas U.; Navy.

HUBERT LOWELL CRAWFORD, Junior, Colorado Springs, Colo.—Colo. Col.; Delta Sigma Delta; Army.

EUGENE C. DEFFENBAUGH, Junior, Kansas City, Mo.—K. C. Jr. Col.; Delta Sigma Delta; Bus. Mgr. "Bushwhacker" '43; Navy.

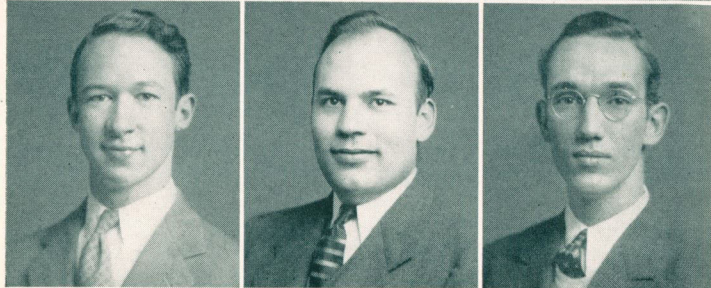

DALE P. DeVORE, Freshman, Independence, Kans.—Independence Jr. College; Army.

HOWARD DEXTER, Sophomore, Winfield, Kans.—Kansas U.; Army.

E. E. DICKSON, Sophomore, Tulsa, Okla.—University of Oklahoma; Army.

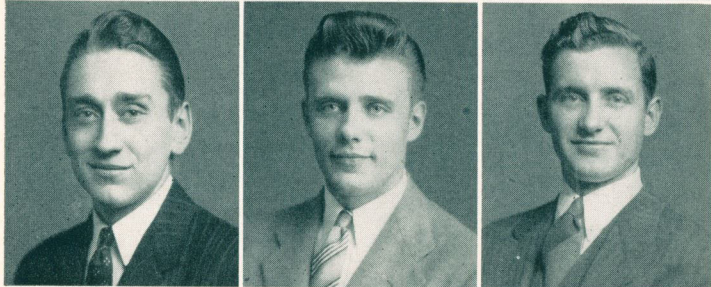

R. W. DIMOND, Junior, Lamar, Mo.—S. W. Mo. S. T. C.; Stud. Coun. 1942; Editor "Bushwhacker" 1942-43; Navy.

FRANK DOBRONTE, Junior, Trenton, N. J.—Park Col.; Navy.

JACK DONATHAN, Junior, Wilburton, Okla.—Okla. U.; Army.

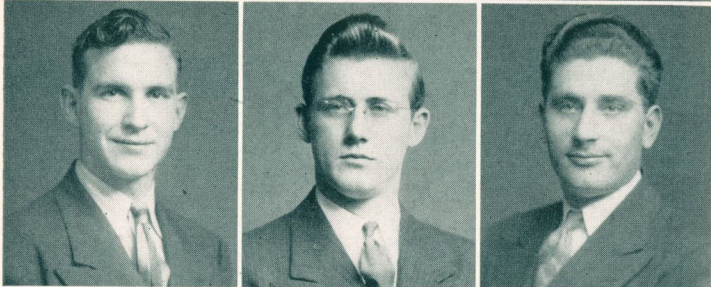

GRADY S. DONATHAN, JR., Freshman, Wilburton, Okla.—Eastern Oklahoma A. & M.; Army.

WILLIAM HESKIEL DOYLE, Junior, Okla. City, Okla.—Okla. A. & M.; Psi Omega; Army.

O. J. DURNELL, Freshman, Flemington, Mo.—Southwest Mo. State Teachers; Navy.

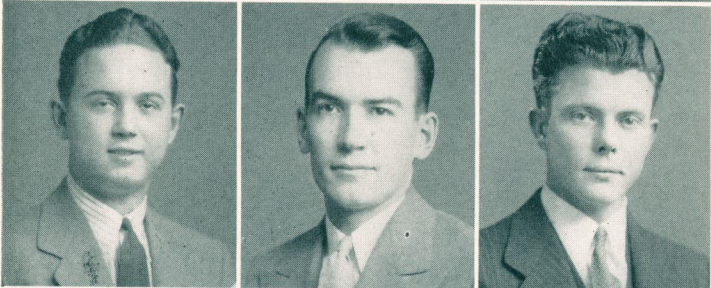

HERBERT ELLIOTT, Sophomore, Keytesville, Mo.—Westminster Col.; Psi Omega; Army.

LARUS D. ETLING, Freshman, Boise City, Okla.—Panhandle A. & M.; Navy.

BURNETT B. EVANS, Junior, Honey Grove, Texas—East Cent. State Col. (Okla.); Psi Omega; Stud. Coun. 42; Navy.

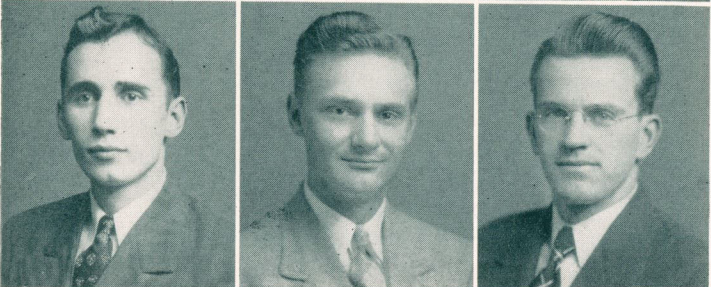

PHIL D. FALKENSTIEN, Freshman, Omega, Kans.; Scottsbluff Jr. Col.; Army.

CHESTER R. FAUL, Junior, Harvey, N. D.—Tabor Col. (Kans.); Phillips U. (Okla.); Army.

OTTO FAUL, Junior, Harvey, N. D.—Tabor College; Phillips University; Glee Club; Army.

UNDERCLASSMEN

FRANK B. FIMPLE, Freshman, Pueblo, Colo.—U. of Colo.; Psi Omega; Army.

ROBERT D. FORDYCE, Freshman, Oswego, Kans.—Kans. U.; Delta Sigma Delta; Student Council 42; Navy.

LLOYD W. FRANKENFIELD, Sophomore, Springfield, Mo.—S. W. Mo. State Teachers; Xi Psi Phi; Army.

JOHN FRANZ, Junior, Wichita, Kans.—Wheaton College; Army.

RICHARD FRENCH, Junior, Woodward, Okla.—Okla. A. & M.; Delta Sigma Delta; Army.

ALEXANDER GANDZ, Junior, Kansas City, Mo.—K. C. Jr. Col.; Army.

A. BURNEY GARVEY, Freshman, Austin, Texas—John Tarleton Agri. Col.; Psi Omega; Army.

E. O. GERSTER, Freshman, Kansas City, Mo.—S. W. Mo. State Teachers; U. of Ark.; Army.

EMIL GIANNANGELO, Sophomore, Monongahela, Pa.—Bethany College; Army.

C. H. GIARDINA, Freshman, New York, N. Y.—St. Johns College; Army.

ROBERT D. GILLOCK, Junior, La Russell, Mo.—Central College; Delta Sigma Delta; Navy.

HARRY L. GOLDBERG, Sophomore, Kansas City, Mo.—K. U.; Army.

R. C. GRAUMANN, Junior, Harvey, N. D.—Tabor College; Army.

O. O. GRAY, Freshman, Towanda, Kans.—El Dorado Jr. College; Kansas University; Army.

JACK L. GREENE, Sophomore, Wewoka, Okla.—Okla. U.; Psi Omega; Pres. Class 42; Navy.

E. C. FRITZ, Freshman, Hennessey, Okla.—Okla. A. & M.; Delta Sigma Delta; Army.

QUENTIN A. GUCCIONE, Sophomore, Long Island, N. Y.—Queens College; Class Sec.-Treas. 41-42; Navy.

ROBERT V. HADERLEIN, Freshman, Frontenac, Kans.—Kansas State T. C.; Delta Sigma Delta; Army.



UNDERCLASSMEN



D. G. HALVORSON, Junior, Milnor, N. D.—N. D. State School of Science; Psi Omega; Navy.

WALTER HASWELL, Freshman, Springfield, Mo.—S. W. Mo. State Teachers College; Northwestern U.; Army.

GRANT HATFIELD, Junior, Kansas City, Mo.—U. of Kansas; Army.



J. H. HEISER, Sophomore, Atchison, Kans.—Kans. U.; St. Benedict's; Navy.

JAMES M. HELZBERG, Freshman, Kansas City, Mo.—U. of Mich.; Army.

WILLIAM R. HERTZLER, Freshman, Newton, Kans.—Kansas U.; Delta Sigma Delta; Navy.



J. W. B. HILL, Junior—Fort Smith Jr. Col.; U. of Ark.; Navy.

PAUL M. HILL, Junior, Cawker City, Kans.—Fort Hays Kansas State; Xi Psi Phi; Army.

M. G. HILLENKAMP, Arribo, Colo.; Denver Univ.; Army.

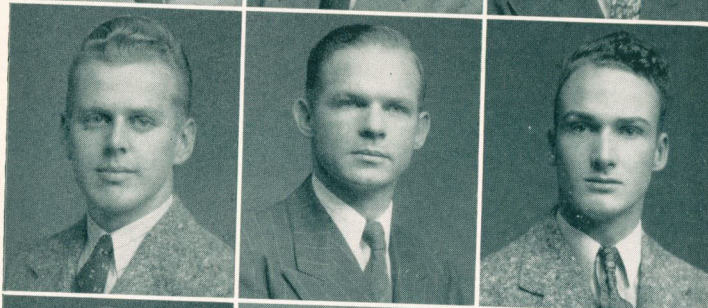

WILLIAM C. HOPKINS, Freshman, Oklahoma City, Okla.—Central State Col. (Okla.); Psi Omega; Army.

EARL W. HORNISH, Freshman, Kansas City, Mo.—Colo. State Col. of Ed.; Army.

E. E. HOUSE, JR., Freshman, Cedar City, Utah—Regis Col.; Delta Sigma Delta; Army.

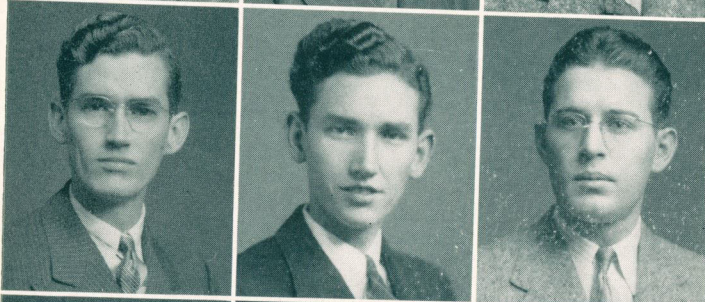

MAX M. HOWARD, Junior, Wichita, Kans.—Municipal U. of Wichita; Army.

V. E. HOWARD, Freshman, Wichita, Kans.—U. of Wichita; Army.

JOHN R. HOWELL, Freshman, Ottawa, Kans.—Ottawa U.; Wichita U.; K. C. University; Army.

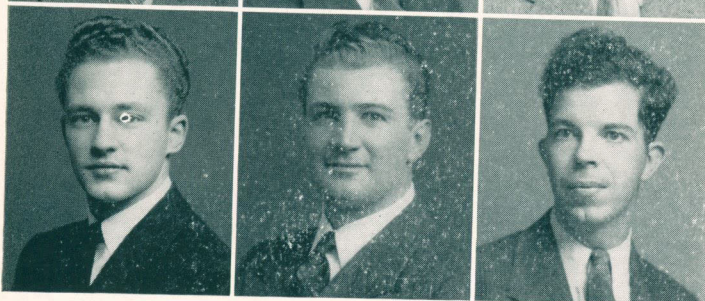

K. WAYNE HUMPHREYS, Sophomore, Kansas City, Kans.—Baker U.; Psi Omega; Student Rep.; Army.

WILLIAM P. HUMPHREY, Junior, Denver, Colo.—Colorado College; Delta Sigma Delta; Class President 40-41; Army.

CHARLES NELSON IRVIN, Junior, Cambridge City, Ind.—Ind. U.; Butler U.; Psi Omega; Army.

UNDERCLASSMEN

JULIO E. ICAZA, Freshman, Panama City, Panama—
Emory U. of Ga.; Glee Club.

JOE F. JACOBS, Junior, Thayer, Mo.—Central Col.;
U. of Mo.; Army.

KENNETH E. JOHNSON, Junior, Boulder, Colo.—
U. of Colo.; Army.

MAYNARD E. JOHNSON, Freshman, Assaria, Kans.—
Bethany College; Psi Omega; Navy.

VERGIL R. JOHNSON, Sophomore, Tribune, Kans.—
Kansas U.; Psi Omega; Orthodontic Appoint.; Navy.

GLENN WILLIS JOHNSTON, Freshman, Seymour, Mo.—
Southwest State Teachers; Army.

ELMER S. KABEL, Sophomore, Honolulu, Hawaii—
Sacramento Jr. Col.; U. of Southern Calif.

BEN KAUFMAN, Freshman, Owosso, Mich.—Albion
College; Alpha Omega; Army.

THEODORE A. KAUFMAN, Junior, Owosso, Mich.—
U. of Michigan; Alpha Omega; Army.

ROBERT P. KEIDEL, Junior, Fredericksburg, Texas—
U. of Texas; John Tarleton Military; Xi Psi Phi; Stu-
dent Council 40-41; Navy.

STUART D. KELLY, Freshman, North Kansas City,
Mo.—Rockhurst College; Psi Omega; Student Coun-
cil Rep. 42-43; Army.

V. L. KIES, Junior, Jackson, Mo.—Cape Girardeau
Teachers; Psi Omega; Navy.

PAUL KINCAID, Freshman, Braymer, Mo.—William
Jewell College; Army.

R. DAN KINCAID, Freshman, La Veta, Colo.—Colo.
U.; Delta Sigma Delta; Army.

WELLINGTON F. KIRBY, Sophomore, Fristoe, Mo.—
Central Mo. State Teachers; Navy.

GEORGE KIRSCHBAUM, Junior, Phoenix, Ariz.—
Phoenix Jr. Col.; Navy.

BEN E. KLEIN, Junior, Sedalia, Mo.—Central Mo.
State Teachers; Navy.

CHARLES KOHLER, JR., Freshman, Moran, Kans.—
K. U.; Iola Jr. Col.; Xi Psi Phi; Army.

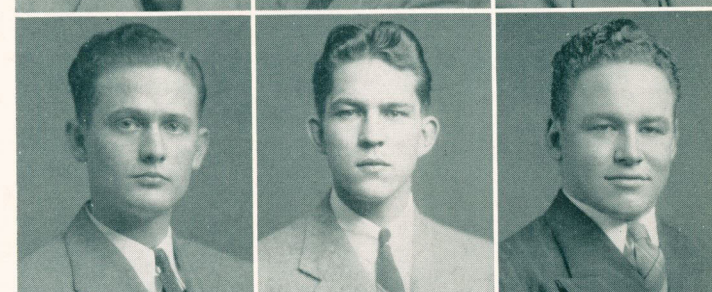
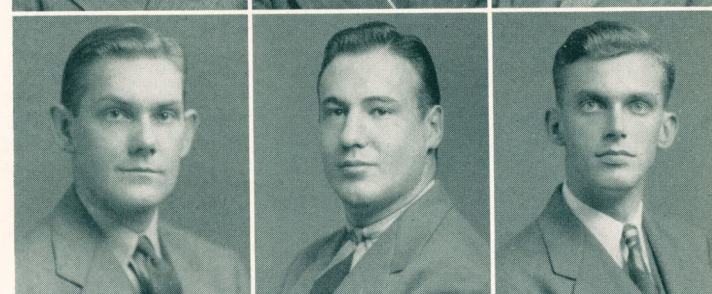
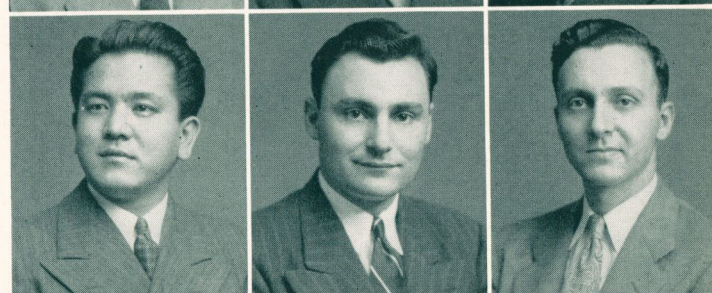
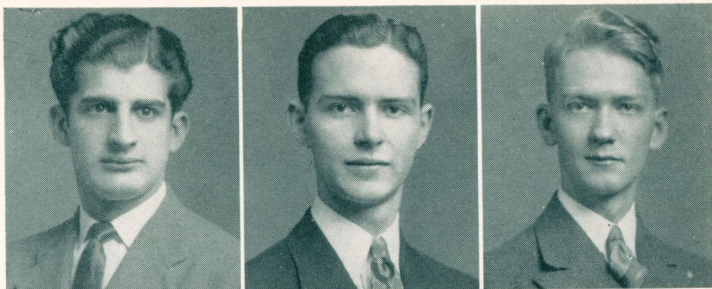

UNDERCLASSMEN

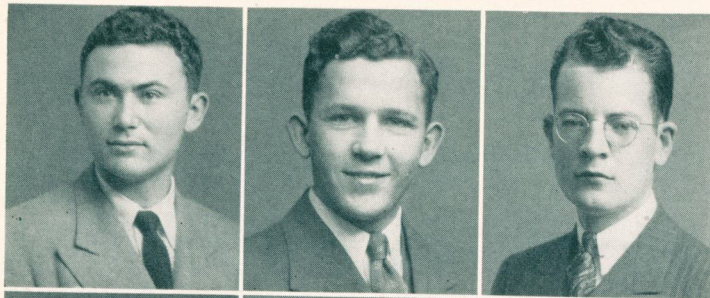

HOWARD B. LEVINE, Sophomore, New York City, N. Y.—N. Y. U.; Alpha Omega; Navy.

JAMES E. LIGHTFOOT, Junior, Bolivar, Mo.—Southwest Baptist College; Navy.

PETER J. LINDEMANN, JR., Junior, Flagstaff, Ariz.—Arizona State Teachers; Psi Omega; Student Council 42-43; Army.

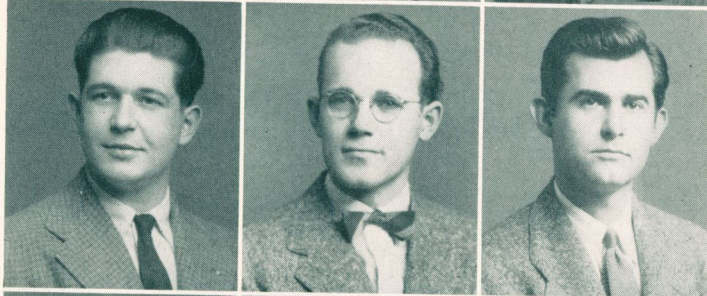

J. E. LYONS, II, Sophomore, Higginsville, Mo.—Kemper Military School; Delta Sigma Delta; Navy.

R. J. MACE, Junior, Springfield, Mo.—S. W. Mo. State Teachers; Army.

CLAYTON K. MAMMEL, Freshman, Wichita, Kans.—U. of Wichita; U. of Colo.; Army.

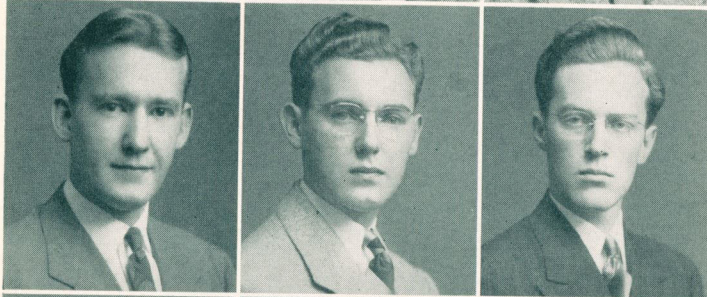

EDWIN P. MARTIN, Freshman, Elgin, Okla.—U. of Oklahoma; Army.

BIRT W. McCLURE, Freshman, Kansas City, Mo.—St. Joseph Jr. Col.; Psi Omega; Army.

JOHN J. McCRORY, Freshman, Longview, Texas—Stephen F. Austin Col.; Psi Omega; Army.



JAMES G. McCUE, Sophomore, Boston, Mass.—Southwestern Col.; Psi Omega; Editor Bushwhacker 43; Army.

BERNARD L. McDERMOTT, Junior, Kansas City, Mo.—Warrensburg State Teachers; Xi Psi Phi; Navy.

LOTUS HALE McGEE, Junior, Lake Worth, Fla.—U. of Fla.; Army.

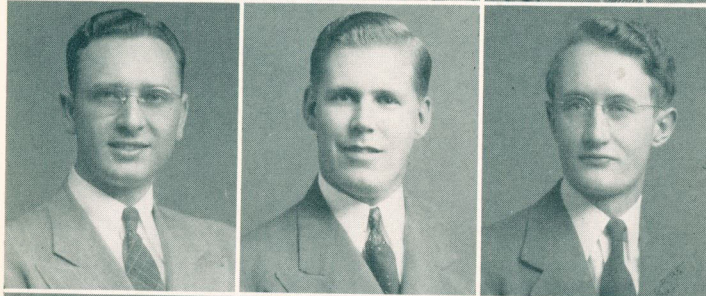

GLEN H. McGEE, Freshman, Kansas City, Mo.—Kansas State Teachers; Navy.

GEORGE JAMES MELTON, Junior, Marshfield, Mo.—Drury Col.; Delta Sigma Delta; Glee Club; Army.

G. E. MERRILL, Freshman, Richmond, Utah—Utah Agricultural School; Army.



H. JOE MERRITT, Freshman, Stillwater, Okla.—Okla. A. & M.; Delta Sigma Delta; Army.

HERBERT LOREN MILLER, Sophomore, Arkansas City, Kans.—U. of Kansas; Xi Psi Phi; Navy.

HOWARD MIRIKITANI, Freshman, Honolulu, Hawaii—U. of Hawaii.

UNDERCLASSMEN

M. L. MITCHELL, Junior, Bixby, Okla.—Okla. A. & M.; N. E. Teachers College; Navy.

A. J. MONSEES, Junior, Kansas City, Mo.—Central Wesleyan; Xi Psi Phi; Class President 41-42, 42-43; Ortho. Appoint.; Army.

EUGENE MOORE, Junior, Kansas City, Mo.—U. of Kans.; Army.

R. A. MOORE, Sophomore, Alamosa, Colo.—Colorado U.; Orthodontic Appoint.; Army.

JOSEPH H. MORTON, Sophomore, Green, Kans.—U. of Kans.; Xi Psi Phi; Student Council 41-42; Navy.

JOHN DEE MOSE, Bixby, Okla.—Okla. A. & M.; Delta Sigma Delta; Student Council 41; Navy.

JOHN NEAL, Sophomore, Greenleaf, Kans.—Kansas State College; Psi Omega; Army.

CALVIN C. NEWLIN, Junior, Denver, Colo.—Univ. of Colo.; Delta Sigma Delta; Army.

JIMMIE FRANK NUTZ, Freshman, Joplin, Mo.—Drury College; Army.

SPEEDY ROBERT NUTZ, Freshman, Joplin, Mo.—Joplin Jr. Col.; Kans. State T. C.; Navy.

IRVING I. ODO, Junior, Honolulu, T. H.—U. of Hawaii.

INGRAM W. OGDEN, Sophomore, Henryetta, Okla.—Okla. U.; Okla. A. & M.; Univ. of Tulsa; East Central Okla. State Col.; Psi Omega; Navy.

ROBERT J. ORR, Sophomore, El Dorado, Kans.—Xi Psi Phi; Navy.

SAMUEL E. OSBORN, JR., Freshman, Odessa, Mo.—Central Mo. S. T. C.; U. of Mo.; U. of K. C.; Delta Sigma Delta; Navy.

L. W. PATRICK, Sophomore, Mission, Kans.—Univ. of Kans.; Xi Psi Phi; Navy.

R. L. PEASLEY, Junior, Centerville, Iowa—Parsons College; Army.

M. PFEFFERBAUM, Freshman, New York City, N. Y.—City College of N. Y.; Alpha Omega; Army.

GEORGE A. PFAFFMANN, Sophomore, Kansas City, Mo.—U. of K. C.; Xi Psi Phi; Army.

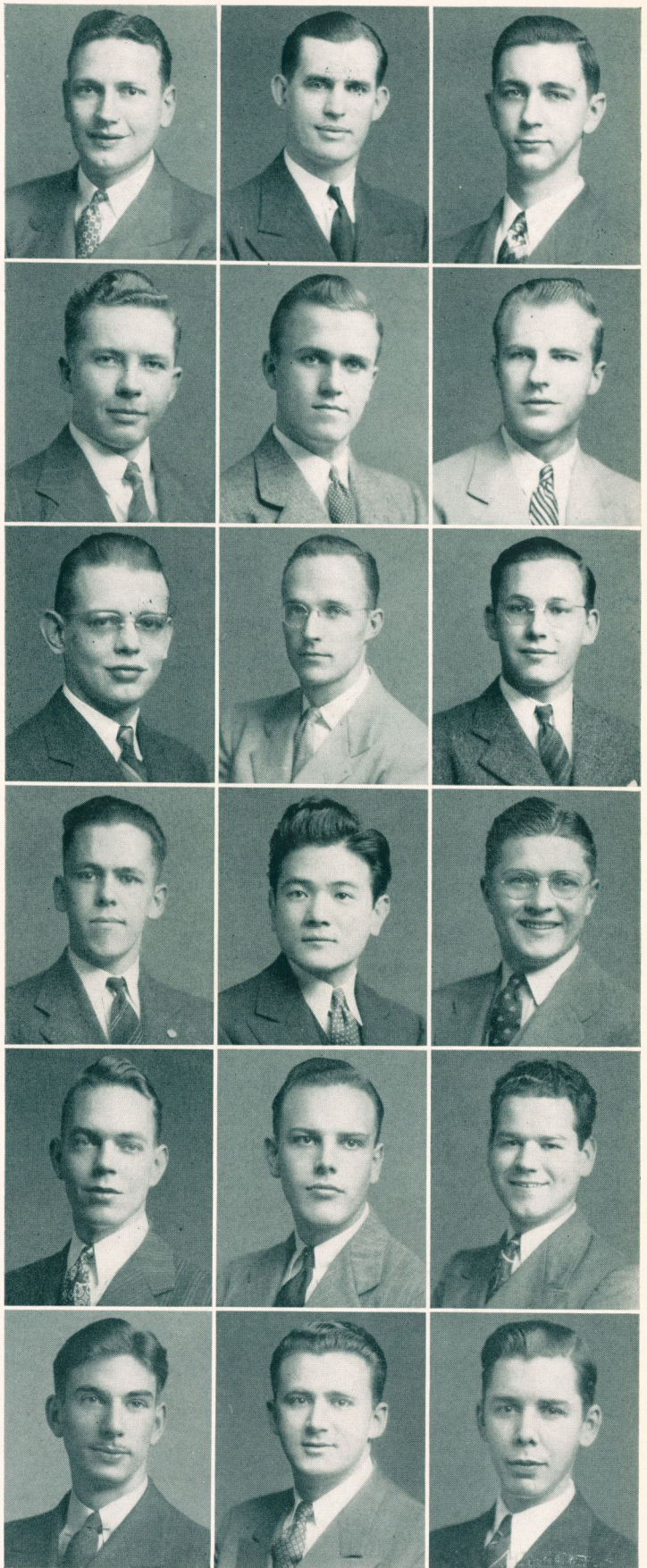

UNDERCLASSMEN

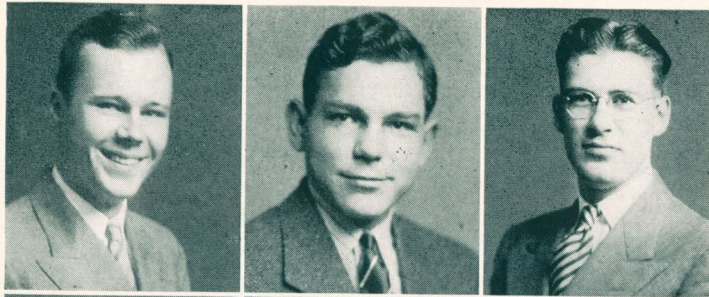

ROBERT H. POTTER, Junior, Kansas City, Kans.—Kansas City, Kans., Jr. Col.; Navy.

EUGENE QUIMBY, Junior, Drumright, Okla.—Okla. A. & M.; Delta Sigma Delta; Army.

ROBERT W. RASMUSON, Freshman, Fort Yates, N. D.—Jamestown College; Psi Omega; Army.

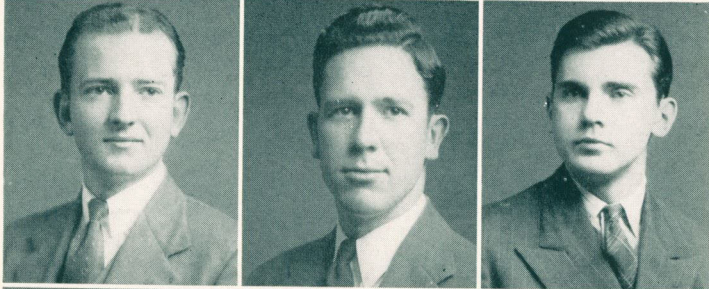

C. H. REICHART, Sophomore, Clovis, New Mex.—Eastern New Mex. Col.; Delta Sigma Delta; Navy.

RICHARD REID, Sophomore, Howard, Kans.—Kansas Univ.; Soph. Student Council; Navy.

T. C. RITTER, Freshman, Burnstad, N. D.—Wartburg College; Psi Omega; Army.



OWEN ROBINSON, Sophomore, Wakeeney, Kans.—Fort Hays Kans. State; Psi Omega; Student Council 41-42; Army.

GEORGE R. RODELANDER, Junior, Kansas City, Mo.—Univ. of K. C.; Psi Omega; Jr. Vice-Pres. 42-43; Navy.

MORTON PETER ROWAN, Freshman, Wichita, Kans.—Wichita U.; Delta Sigma Delta; Army.

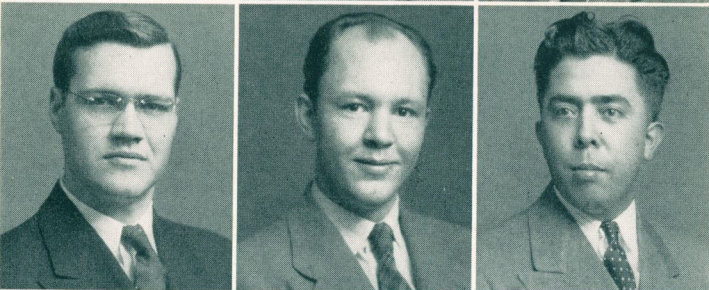

KENNETH D. RUDD, Junior, Kansas City, Mo.—Wichita Univ.; Sec.-Treas. 40-41, 42-43; Xi Psi Phi; Orthodontic Appoint.; Army.

G. P. RUPPERT, Freshman, Carlsbad, New Mex.—St. Mary's Col.; U. of Minn.; Army.

MAX M. SANCHEZ, Junior, Washington, D. C.—Catholic U. of America; Army.

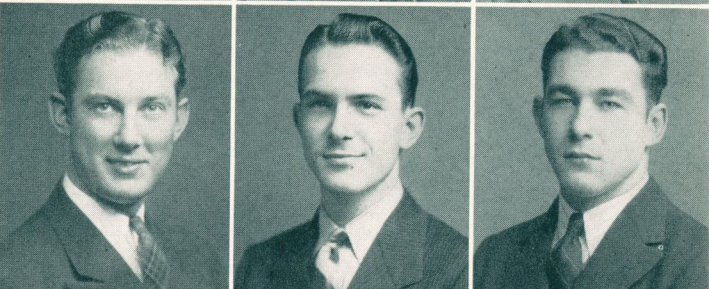

M. SANDERS, Sophomore, Shell Knob, Mo.—Springfield Mo. State Teachers; Psi Omega; Navy.

E. B. SAUL, JR., Junior, Oklahoma City, Okla.—Okla. U.; Xi Psi Phi; Army.

EDWIN F. SAVAGE, Junior, Waterville, Maine—Colby College; Navy.



ANTHONY SCANDURRA, Freshman, Corona, N. Y.—Queens College; Navy.

LEO SCHNEIDER, Junior, Salida, Colo.—Colorado U.; Navy.

RAY SCHNEIDER, Junior, Salida, Colo.—Creighton U.; Colo. U.; Army.

UNDERCLASSMEN

E. K. SCHROEDER, Junior, Hillsboro, Kans.—Tabor College; Army.

J. C. SCHULTE, JR., Sophomore, Joplin, Mo.—Central Col.; U. of K. C.; Psi Omega; Army.

C. A. SEBERT, Junior, Clinton, Okla.—Okla. Baptist U.; Xi Psi Phi; Army.

L. R. SETTY, Freshman, Kansas City, Mo.—Kansas State Teachers; Army.

L. REID SHEPARD, Junior, Salt Lake City, Utah—Univ. of Utah; Delta Sigma Delta; Interfraternity Council 41-42; Student Council 42-43; Army.

E. M. SHERWOOD, Sophomore, Lawrence, Kans.—U. of Kans.; U. of Colo.; U. of K. C.; Xi Psi Phi; Navy.

EARL W. SHIRA, JR., Junior, Hoisington, Kans.—Univ. of Texas; Psi Omega; Army.

JOSEPH C. SHORT, Sophomore, Wichita, Kans.—Kansas State College; Psi Omega; Army.

F. R. SMITH, Junior, Clay Center, Kans.—Kansas University; Delta Sigma Delta.

RAY M. SPYRES, Freshman, Heavener, Okla.—U. of Okla.; Ft. Smith Jr. Col.; Navy.

MILTON STRUM, Sophomore, Richmond Hill, Long Island, N. Y.—Kirkville State Teachers College; Alpha Omega; Army.

BILLY NEIL STONE, Freshman, Hiawatha, Kans.—Kans. State Col.; Kansas City Univ.; Army.

RAY A. THARP, Freshman, Springfield, Mo.—Southwest Mo. State Teachers; Army.

JOHN P. TELLMAN, Freshman, Belle, Mo.—University of Missouri; Army.

DENIS TERAOKA, Junior, Paauhau, Hawaii—University of Hawaii; Army (Infantry).

MILO STUCKY, Sophomore, Hutchinson, Kans.—Okla. U.; Bethel Col.; Hutchinson Jr. Col.; Psi Omega; Orthodontic Appoint.; Student Council Rep.; Army.

ORIN STUTZNEGGER, Freshman, Salt Lake City, Utah—University of Utah; Army.

WARREN N. TAKEHARA, Sophomore, Honolulu, T. H.—Univ. of Hawaii; Univ. of Kansas City.

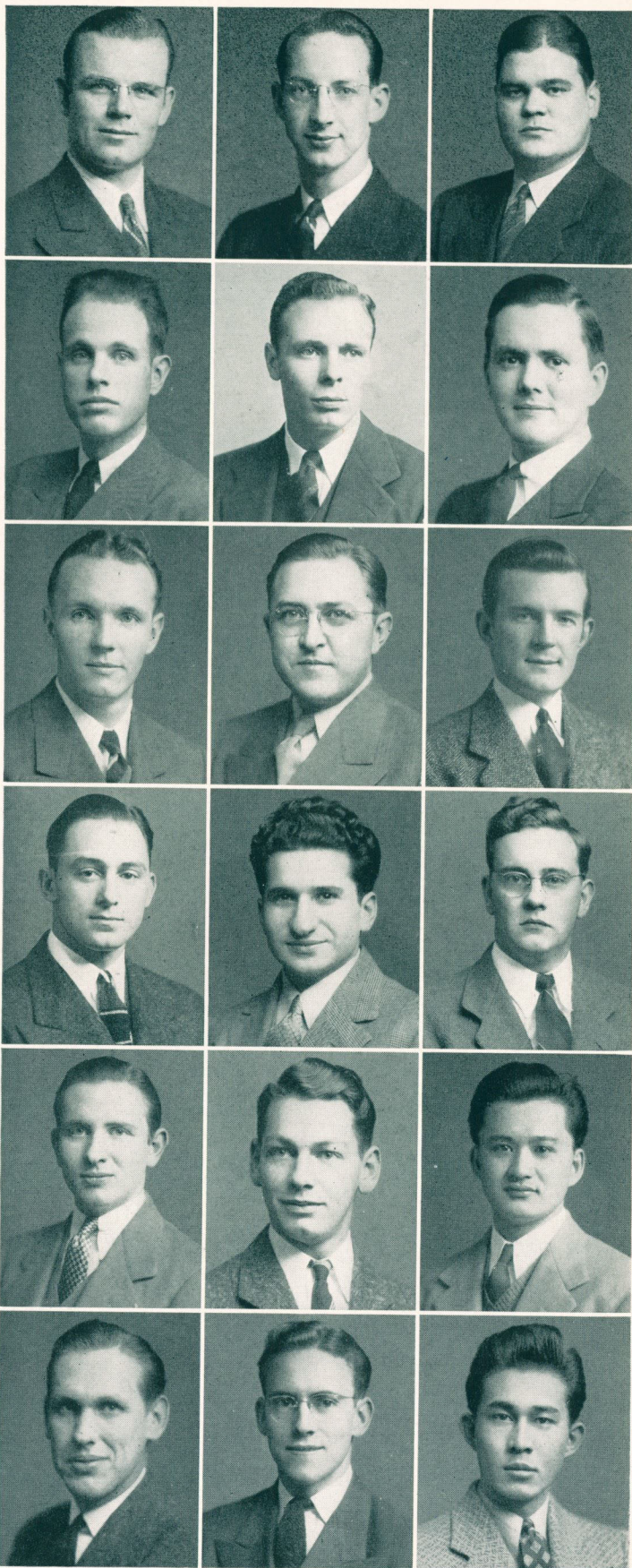



UNDERCLASSMEN

JAMES A. THOMAS, Junior, Quinton, Okla.—East Central State College; Psi Omega; Sec.-Treas. 40-41; Army.

J. GLENN TIPPIN, JR., Junior, Olathe, Kans.—Sterling, College; Glee Club; Student Council Rep. 41-42; Navy.

WILLIAM G. TREFZ, Freshman, Carrollton, Mo.—Central College; Army.

LAWRENCE VENHAUS, Freshman, Erie, Kans.—Chanute Fr. College; Army.

A. R. VOELKLE, Sophomore, Blair, Okla.—Okla. U.; Delta Sigma Delta; Sec.-Treas. 41-42; Army.

HAROLD K. VOTH, Sophomore, Hillsboro, Kans.—Tabor College; Friends Univ.; Navy.

J. M. E. VRBANAC, Sophomore, Kansas City, Kans.—Kansas City, Kans., Jr. College; Army.

DONALD G. WALLACE, Sophomore, Hill City, Kans.—Kansas State College; Psi Omega; Navy.

LOUIS WALLMAN, Junior, Kansas City, Mo.—K. C. Jr. Col.; Army.

LELAND W. WEBER, Freshman, Osawatomie, Kans.—Baker University; Army.

WILLIAM J. WEIR, Junior, Oklahoma City, Okla.—U. of Okla.; Psi Omega; Army.

PAUL WESTERN, Freshman, Greentop, Mo.—North-east Mo. State Teachers; Delta Sigma Delta; Army.

A. A. WHEAT, Sophomore, Northport, Ala.—U. of Ala.; Xi Psi Phi; Army.

EDGAR HARTLEY WHITE, Freshman, Tremonton Utah—State Univ.; Univ. of K. C.; Navy.

WAYNE C. WHITEHEAD, Freshman, Alto, Texas—U. of Texas; Army.

JAMES R. WHITEMAN, Freshman, Warrensburg, Mo.—Central Mo. S. T. C.; Army.

RANDEL FAIN WHITTON, Junior, Oklahoma City, Okla.—Oklahoma City Univ.; Army.

LEONARD E. WILLIAMS, Freshman, Coffeyville, Kans.—Coffeyville Jr. Col.; Army.

UNDERCLASSMEN

VICTOR WOOD, Junior, Nixa, Mo.—Southwest Mo. State Teachers; Navv.

HAROLD R. WOOLDRIDGE, Freshman, Altus, Okla.—U. of Okla.; Xi Psi Phi; Army.

MACK H. WRAY, Freshman, Afton, Wyo.—Utah State Afri. Col.; U. of K. C.; Delta Sigma Delta; Army.

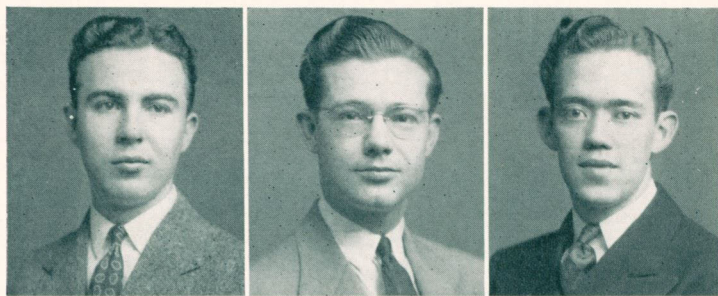

LESLIE YOSHIO YAMANAKA, Junior, Hawi, Hawaii—Sacramento Jr. College; Glee Club; Student Council Rep. 41-42.

GEORGE EDWARD YANCY, Sophomore, St. Joseph, Mo.—St. Joseph Jr. College; Psi Omega; Soph. Pres. 42-43; Army.

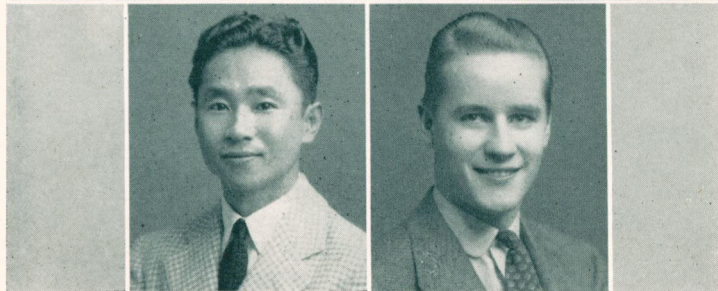

OTHO WASHBURN, Junior, Versailles, Mo.—Central College; Xi Psi Phi; Navy.

ALFRED RUEB, Junior, St. Francis, Kans.—Univ. of Colorado; Xi Psi Phi; Navy.

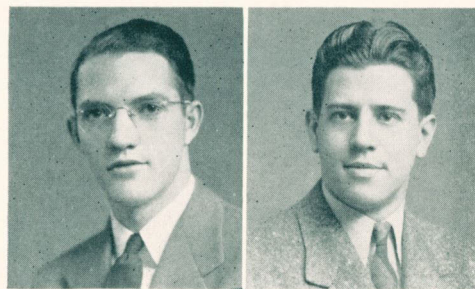

STUDENT COUNCIL

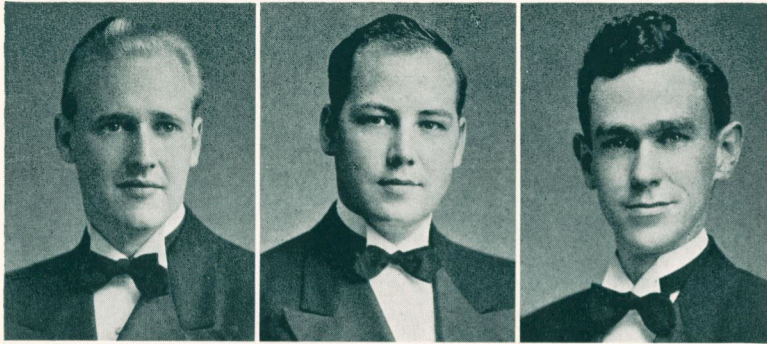

SENIORS

Montgomery

Rose

Jones

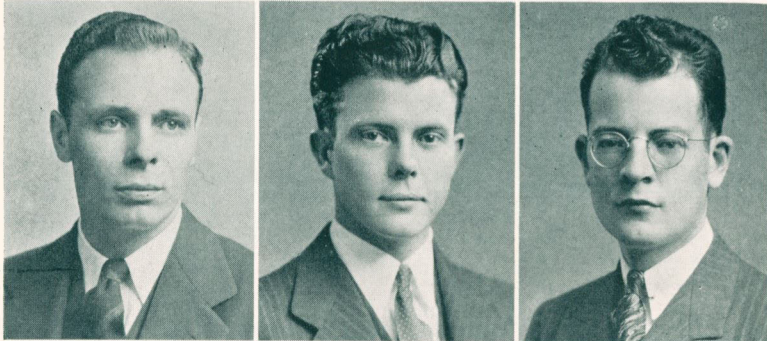

JUNIORS

Shepard

Evans

Lindemann

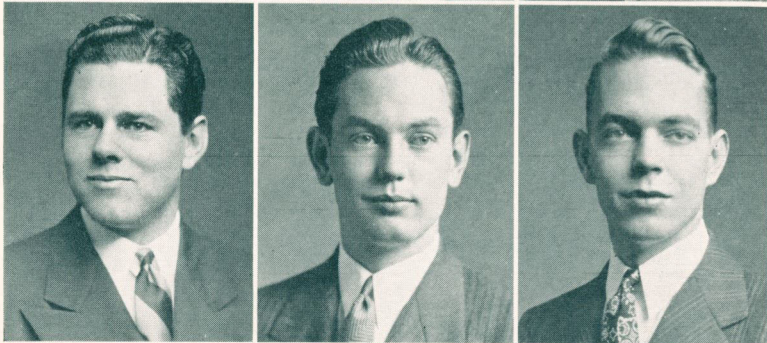

SOPHOMORES

Johnson

Blume

Orr



FRESHMEN

Breihan

Abernethy

Kelly

Every year three representatives are elected from each class to the student council. With the assistance of Dr. Rinehart, as counselor and advisor, this organization deals with the problems and activities which arise during the current year.

CLINICAL PERSONNEL

HELEN I. BISHOP
X-ray Department

MARION HOBBS
Research Department

MAYME WILSON
Surgery Assistant

MARTHA DONOVAN
X-ray Department

LOUISE LEACH
Dispensary

MARGARET SERVATIUS
Dispensary

HELEN I. BISHOP

MARION HOBBS

MAYME WILSON



MARTHA DONOVAN

LOUISE LEACH

MARGARET SERVATIUS

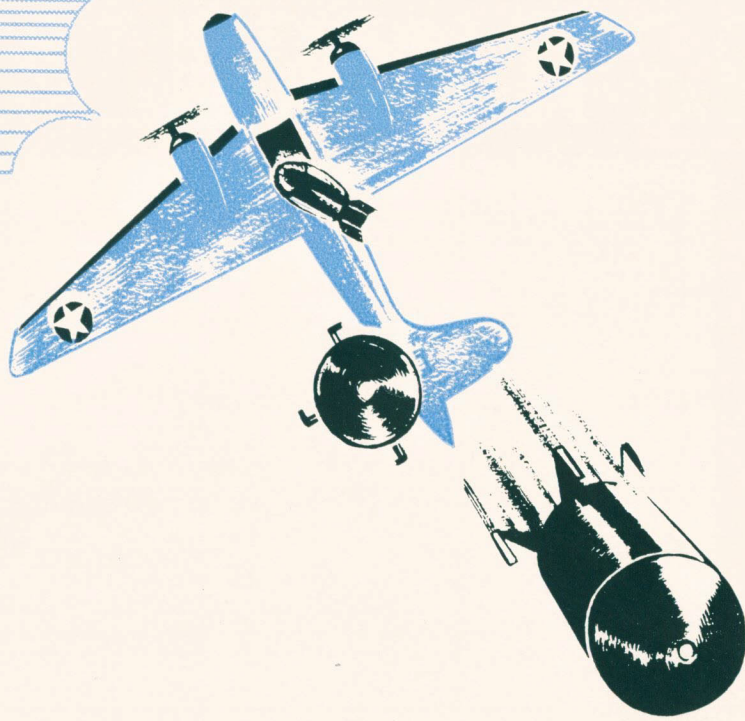

Fraternities



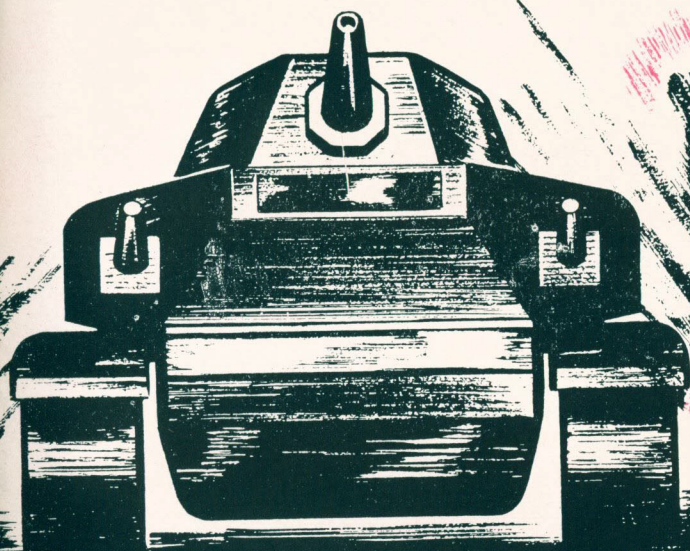
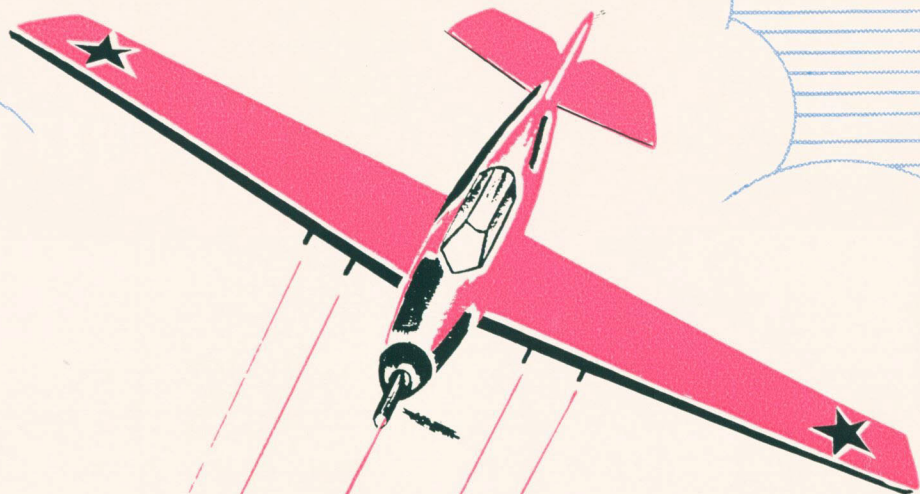

Book Three

NU CHAPTER OF DELTA SIGMA DELTA

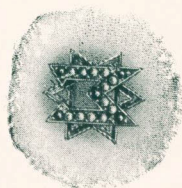

CHAPTER ROLL

G. E. AIKIN, JR.	R. D. GILLOCK	J. O. REYNOLDS
F. H. AMUNDSEN	W. P. HUMPHREY	C. H. REICHART
K. L. BROWN	E. IMAN	A. W. ROSE
S. N. BLANKENSHIP	H. E. KEENEY	L. R. SHEPARD
C. A. BENTLEY	D. D. KRAJICEK	L. R. SMITH
D. G. BLUME	J. E. LYONS	J. A. TEAFF
H. L. CRAWFORD	G. J. MELTON	D. W. TIBBETTS
J. W. DAWSON	J. D. MOSE	A. R. TRIMBLE, JR.
E. C. DEFFENBAUGH	J. D. NASSIMBENE	A. R. VOELKLE
R. R. FUNK	C. C. NEWLIN	P. S. WHITMAN
R. P. FRENCH	E. QUIMBY	

OFFICERS

1941-42

J. A. TEAFF	Grand Master	L. R. SHEPARD
A. W. ROSE	Worthy Master	E. C. DEFFENBAUGH
L. R. SHEPARD	Scribe	J. E. IMAN
J. W. DAWSON	Treasurer	C. C. NEWLIN
E. IMAN	Historian	D. G. BLUME
P. S. WHITMAN	Senior Page	G. J. MELTON
E. D. DEFFENBAUGH	Junior Page	J. D. MOSE
J. D. NASSIMBENE	Tyler	A. R. VOELKLE

PLEDGES

O. C. SALE	C. R. CLARKE	W. R. HERTZLER
H. J. MERRITT	B. D. CAUDLE	E. C. GRITZ
E. E. HOUSE	R. V. HADERLEIN	R. D. FORDYCE
L. H. BAKER	M. P. ROWAN	J. B. FINLEY
C. P. WESTERN	S. E. OSBORN	E. H. WHITE, JR.
J. W. BARNETT	G. F. BOLINGER	

Founded at the University of Michigan,
Ann Arbor, Michigan, in 1882.

32 Subordinate Chapters

61 Auxiliary Chapters

6 Foreign Chapters

Colors—Turquoise and Blue

Publication—The Desmos

Flower—Red Carnation

Nu Chapter was formed in the Kansas City Dental College on the evening of March 15, 1898. There were twelve charter members initiated at the Midland Hotel, at Seventh and Walnut Streets, at that time. When the two schools, Kansas City Dental College and Western Dental College, combined they formed the present Nu Chapter.

NU CHAPTER OF DELTA SIGMA DELTA

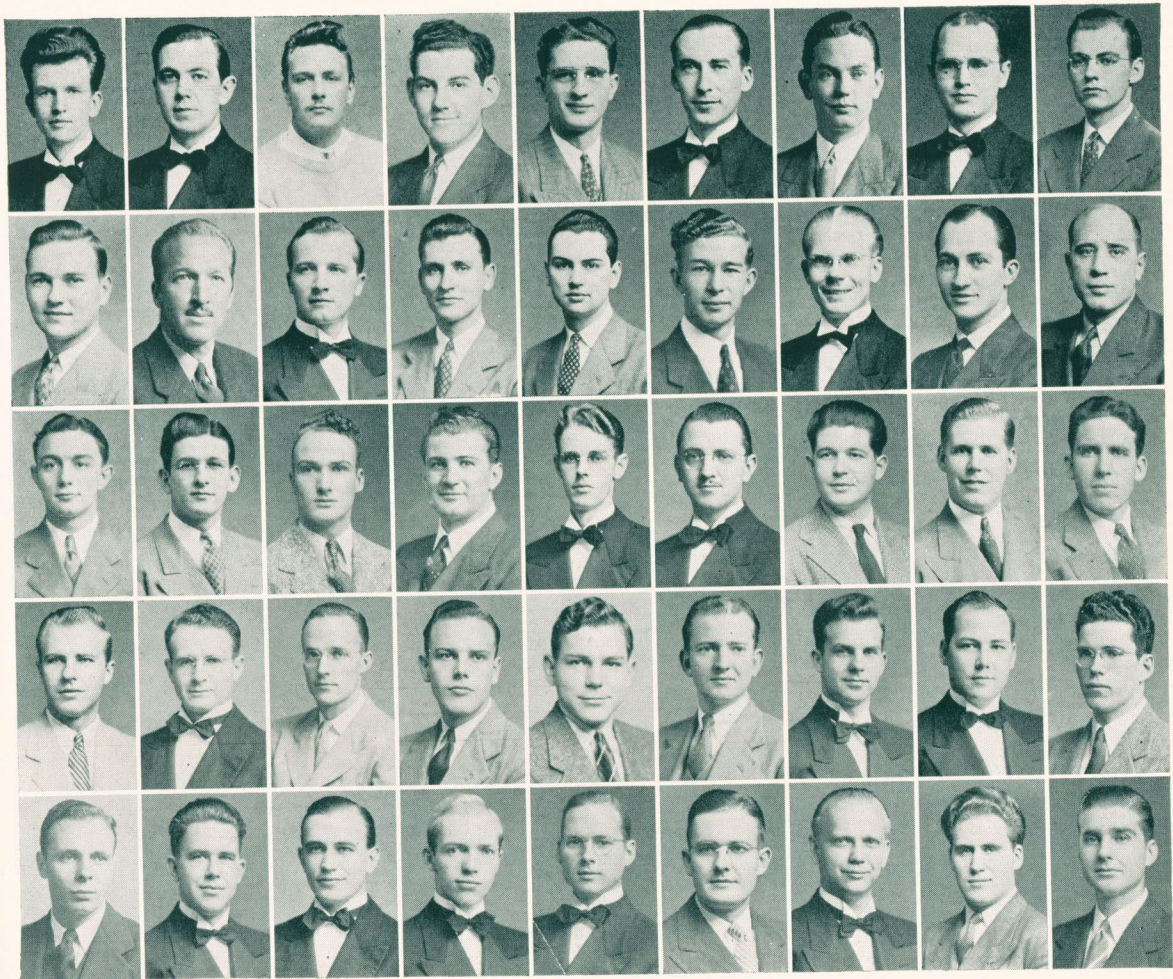

Aikin
Crawford
Haderlein
Mose
Shepard

Amundsen
Clarke
Hertzler
Nassim-
bene
Smith

Baker
Dawson
House
Newlin
Teaff

Barnett
Deffen-
baugh
Humphrey
Osborn
Tibbetts

Bentley
Fordyce
Keeney
Quimby
Trimble

Blanken-
ship
French
Krajicek
Reichart
Western

Blume
Funk
Lyons
Reynolds
Whitman

Brown
Gillock
Melton
Rose
White

Bolinger
Gritz
Merritt
Rowan
Voelkle

PHI RHO CHAPTER OF PSI OMEGA

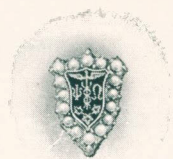

CHAPTER ROLL

R. C. ALBO	R. H. HAMILTON	J. ROPER
C. J. BROWN, JR.	C. N. IRVIN	J. C. SCHULTE
W. E. BRYANT	H. D. JOHNSON	J. C. SHORT
A. L. CROWDER	V. L. KIES	F. R. SLAVENS
H. A. CULVER	P. J. LINDEMANN	M. M. STUCKY
W. H. DOYLE	J. G. McCUE	J. A. THOMAS
J. EDMUNDSON	J. P. NEAL	J. W. VAN BLARICUM
D. P. EUBANK, JR.	J. L. O'BRIEN	D. G. WALLACE
B. B. EVANS	A. E. RIEHL	L. M. WAXLER
J. L. GREENE	O. R. ROBINSON	W. J. WEIR
D. G. HALVORSON	G. R. RODELANDER	

OFFICERS

1941-42

W. J. WEIR.....	Senior Grand Master	G. R. RODELANDER
A. L. CROWDER.....	Junior Grand Master	V. L. KIES
F. R. SLAVENS.....	Secretary	H. W. DOYLE
F. R. SLAVENS.....	Treasurer	P. J. LINDEMANN
G. R. RODELANDER.....	Inside Guardian	J. P. NEAL
V. L. KIES.....	Outside Guardian	W. E. BRYANT
W. H. DOYLE.....	Chief Inquisitor	B. B. EVANS
H. D. JOHNSON.....	Editor of Fraternity	J. G. McCUE
P. J. LINDEMANN.....	Chief Interrogator	J. A. THOMAS
R. H. HAMILTON.....	Chaplain	J. L. GREENE
W. E. BRYANT.....	Deputy Counselor	DR. J. W. RICHMOND
DR. J. W. RICHMOND.....		

PLEDGES

R. M. ATCHISON	A. B. GARVEY	J. H. McCRORY
J. K. AVERY	K. W. HUMPHREYS	I. W. CGDEN
G. H. BAKER	M. E. JOHNSON	R. W. RASMUSON
J. T. BREIHAN	V. R. JOHNSON	T. C. RITTER
D. W. CHEEK	S. D. KELLY	M. SANDERS
J. T. ESTEP	J. W. LIEU'ALLEN	E. W. SHIRA
F. B. FIMPLE	B. W. McCLURE	R. M. SPYRES

Founded in 1892, at the Baltimore College of Surgery, Baltimore, Maryland.

36 Active Chapters

61 Alumni Chapters

Publication—The Frater

Colors—Blue and White

Flower—White Rose

Phi Rho Chapter was formed in 1920 by the union of the Delta Rho Chapter of Kansas City Dental College and the Delta Phi Chapter of Western Dental College, after the merger of the two schools in 1919. Delta Rho Chapter was installed in 1910, and Delta Phi Chapter in 1912.

PHI RHO CHAPTER OF PSI OMEGA



Albo
Culver
Halvorson

Atchison
Doyle
Hamilton

Avery
Edmondson
Hopkins

Baker
Eubank
Humphreys

Brown
Evans
Irvin

Bryant
Fimple
Johnson

Cheek
Garvey
Johnson

Crowder
Greene
Johnson

Kelly
Roper
Short

Kies
Rode-
lander
Shira

Lindemann
Robinson
Schulte

McClure
Ritter
Sanders

McCrary
Riehl
Thomas

McCue
Rasmuson
Van Blaricum

Neal
Stucky
Wallace

O'Brien
Spyres
Waxler

Ogden
Slavens
Weir

CHI CHAPTER OF XI PSI PHI

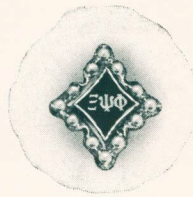

CHAPTER ROLL

F. L. ALQUIST	P. M. HILL	A. O. REUB
L. D. BALE	K. B. HOOK	E. B. SAUL
S. M. BARNETT	W. R. JERSAK	C. A. SEBERT
D. E. BURNS	R. P. KEIDEL	E. M. SHERWOOD
C. F. CLAYTON	W. C. KENNARD	L. A. TAYLOR, JR.
C. L. CONWAY	C. KOHLER	W. O. WASHBURN
R. W. CONWAY	E. H. MABRY	A. A. WHEAT
L. W. FRANKENFIELD	B. L. McDERMOTT	H. R. WOOLDRIDGE
G. D. HASTAIN	R. M. MONTGOMERY	
R. M. HAUN	G. A. PFAFFMANN	

OFFICERS

F. L. ALQUIST.....	President	W. O. WASHBURN
G. D. HASTAIN.....	Vice-President	C. A. SEBERT
W. O. WASHBURN.....	Secretary	R. P. KEIDEL
R. M. HAUN.....	Treasurer	A. O. REUB
S. M. BARRETT.....	Editor	A. A. WHEAT
A. O. REUB.....	Chief Herald	S. M. BARRETT
R. P. KEIDEL.....	Sentinel	P. M. HILL
C. L. CONWAY.....	Guard	B. L. McDERMOTT
DR. L. E. CARR.....	Deputy Supreme President	DR. L. M. GATES

PLEDGES

E. A. ABERNATHY	H. L. MILLER
F. M. BALL	A. J. MONSEES
W. BEEBY	J. H. MORTON
C. K. CARSON, JR.	R. J. ORR
W. N. GIBBENS	D. L. ROGERS
J. W. GREEVER	K. D. RUDD

Founded at the University of Michigan,
Ann Arbor, Michigan, in 1889.

32 Active Chapters

Publication—Xi Psi Phi Quarterly.

Colors—Lavender and Cream

Flower—American Beauty Rose

Chi Chapter, of the Western Dental Col-
lege, was installed on February 11, 1908.
Supreme President, H. B. Pinney, was the
installing officer. After the merger of the
two schools it became Chi Chapter, of Kan-
sas City-Western Dental College.

CHI CHAPTER OF XI PSI PHI



Abernathy
Conway
Kohler
Rudd

Alquist
Conway
McDermott
Reub

Bale
Franken-
field
Miller
Saul

Barrett
Hastain
Monsees
Sebert

Bass
Haun
Mont-
gomery
Sherwood

Beeby
Hill
Morton
Taylor

Burns
Hook
Orr
Washburn

Carson
Jersak
Patrick
Wheat

Clayton
Keidel
Pfaffman
Wooldridge

OMICRON KAPPA UPSILON

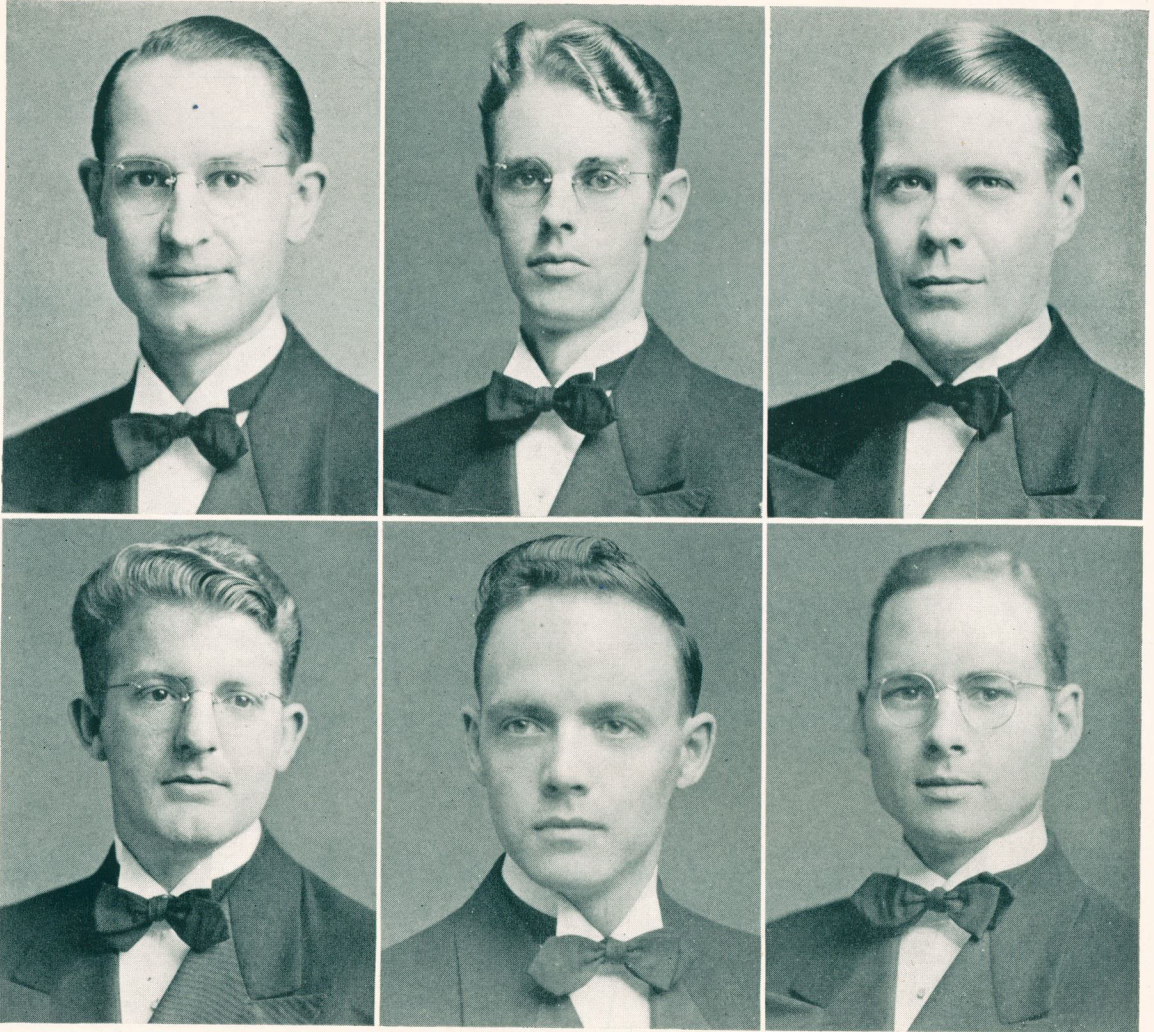

R. E. GOLTRY
H. D. JOHNSON, JR.

H. E. KEENEY
R. A. SHEPHERD

F. R. SLAVENS
A. R. TRIMBLE, JR.

HONOR

These men truly possess a distinct honor in being those chosen from the graduating class of 1943 to be members of Omicron Kappa Upsilon.

It was only through their continuous and diligent efforts that they were able to maintain their standing and complete the necessary requirements.

They will continue to be outstanding in the profession and an inspiration to other students, because men possessing their virtues are destined to be leaders in whatever field they may enter. Such qualities are never overlooked.

There were others in the class whose averages were very commendable, but since only twelve per cent may be chosen these six men with the highest records were selected.

RHO CHAPTER OF OMICRON KAPPA UPSILON

HONORARY DENTAL FRATERNITY

The University of Kansas City
Kansas City-Western Dental College
School of Dentistry



Organized at Northwestern University, Chicago, Illinois, 1914

Rho Chapted organized at Kansas City-Western Dental College November 4, 1928

OFFICERS

DR. R. J. RINEHART	President
DR. H. A. ALLSHOUSE	Vice-President
DR. C. G. PORTER	Secretary-Treasurer

Each year at graduation time, twelve per cent of the outgoing class are eligible to membership in Omicron Kappa Upsilon, national honorary dental fraternity.

The eligibility of receiving this award concerns all phases of the educational program as presented by the college. This includes the individual's character, quality of practice in the clinic, satisfactory com-

pletion of all requirements, together with a scholastic record of maintaining a general average of at least 90 per cent through the entire course of study. Among others who are eligible to this honor are faculty members who have been teaching two years or more and members of the alumni who have rendered outstanding and recognized service to humanity and to the profession.

INTERFRATERNITY COUNCIL



L. R. SHEPARD



W. O. WASHBURN

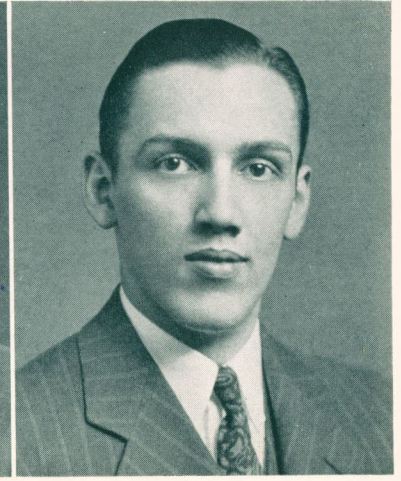

G. R. RODELANDER

The Interfraternity Council is composed of the Presidents of the three fraternities and their deputy counselors, with the Dean of the school as Chairman.

It is the purpose of this group to decide on the rushing, the activities of the fraternities, and all problems connecting the organizations and the school.

MEMBERS

DR. R. J. RINEHART	Chairman
L. R. SHEPARD	Delta Sigma Delta
DR. H. W. ALLEN	Delta Sigma Delta
W. O. WASHBURN	Xi Psi Phi
DR. L. M. GATES	Xi Psi Phi
G. R. RODELANDER	Psi Omega
DR. JOHN W. RICHMOND	Psi Omega

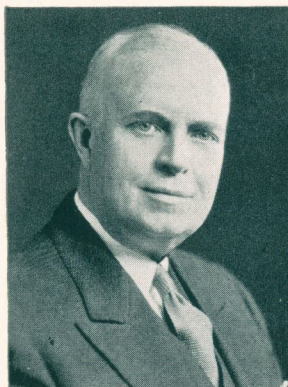

DR. RINEHART



DR. RICHMOND



DR. GATES

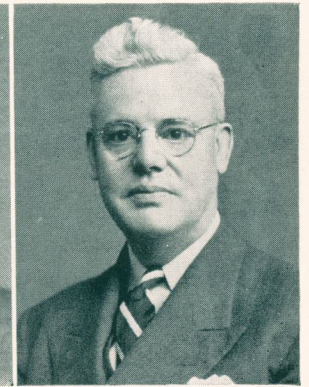

DR. ALLEN

GLEE CLUB



DR. L. E. DAVIDSON
Director

For the first time in many years our Glee Club under the direction of Dr. Davidson will remain inactive. It was thought best to discontinue the activities of the Glee Club for the duration insomuch as the tire and gasoline rationing would make the annual trips impossible. We will miss the Glee Club very much and we hope that soon it will be possible to reassemble with even greater strength and success.

Each senior having been a member of the Glee Club for the past three years will be awarded a gold key by Dr. Davidson.

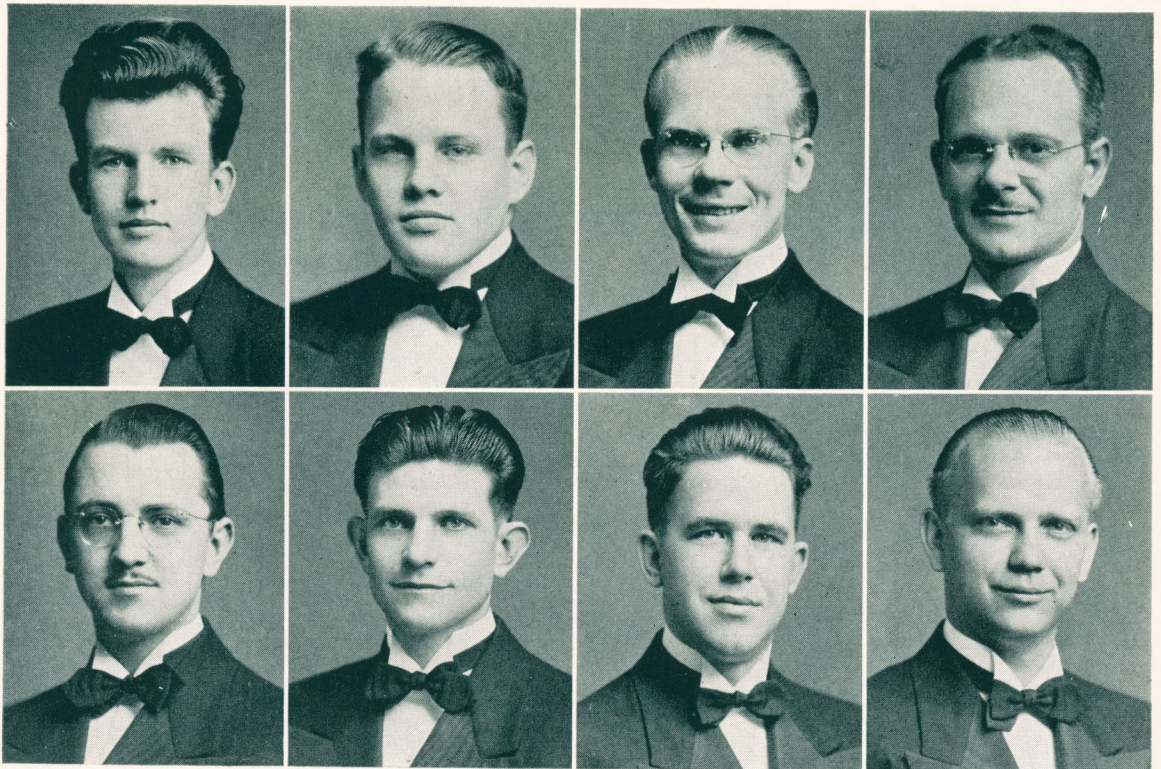

AIKIN
KRAJICEK

CROWDER
PENNER

FUNK
SMITH

GIANNANGELO
WHITMAN



R. W. DIMOND
1942-43 Editor

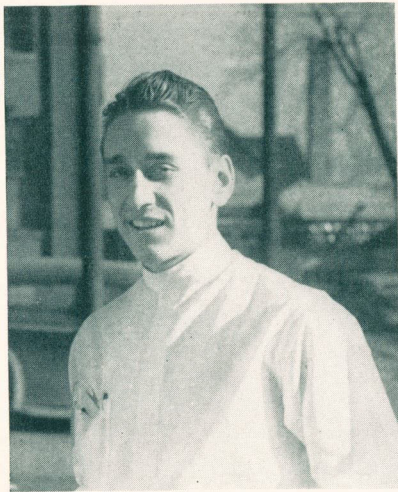

BUSHWHACKER

It is the task of a yearbook to enclose within its covers as much as is possible of the happenings of the current year which it represents. It has been our earnest endeavor to present as many of the academic and social activities as was possible, and as this edition of the 1942-43 "Bushwhacker" goes to press we are reluctant to recall a great many things that we were not able to include within this book.

It has been an honor and a pleasure to be members of the staff of the 1942-43 "Bushwhacker" and it is our most ardent hope that you, the students and personnel of the School of Dentistry of the University of Kansas City, will be pleased with our publication. The selection of all the material of this book has been done with this thought in mind.

To try to print our thanks to each individual for their assistance and cooperation resulting in the presentation of this book would only mean that someone would be

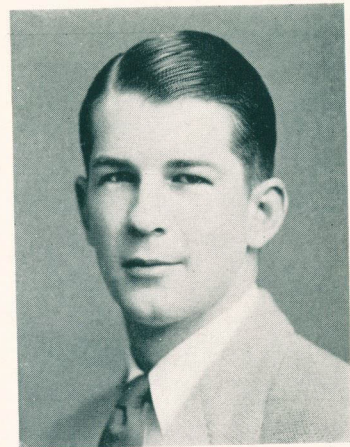

J. C. McCUE
1943 Editor

STAFF

left out, but we shall ever appreciate your efforts and cooperation and we do wish to thank all of you—thank you very much.

If absence makes the heart fonder, then you should be extremely fond of this "Bushwhacker" since it is a few months behind schedule. We accept our share of the blame for the late presentation and hope you will give us the benefit of the doubt in your criticisms of the book. Possibly on some long dark winter night in the years to come you will be able to sit in your favorite chair, dust off old "1942-43" and leisurely thumb through its musty pages. Then, if not sooner, we hope that it will recall a few pleasant memories. To bring back these memories of our present school activities, both traditional and wartime, is the aim of the 1942-43 "Bushwhacker".

THE STAFF

R. W. D. E. C. D.



R. J. ORR
Business Manager 1943

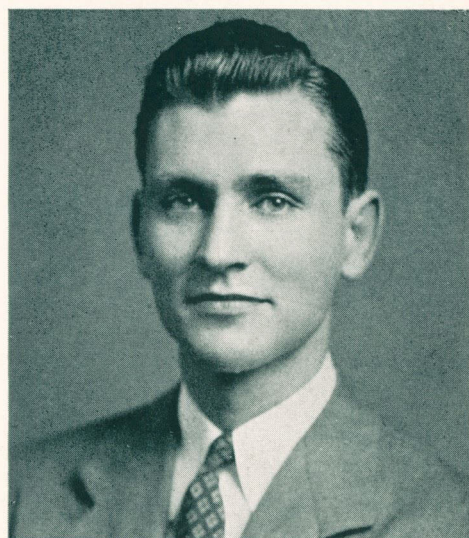

E. C. DEFFENBAUGH
Business Manager 1942-43



FEATURES

Book Four

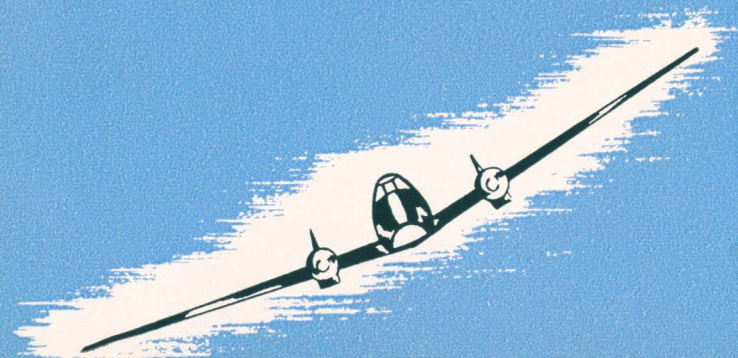



Without Him It Would Not Have Been

Written for and dedicated to Dr. Roy J. Rinehart, D.D.S., Dean of The University of Kansas City,
School of Dentistry, Kansas City-Western Dental College

With every great achievement man has wrought,
Up in the air or on the sea or land,
Within some master mind first came the thought,
Which, later by his own or other's hand
Was made to fly or sail or run or stand,
A monument to that great citizen
Whose dream it was—who wrought the structure grand.
Thus to be justly said, by tongue or pen:—
“Without his guiding hand, this thing would not have been.”

The school where you have spent your student days,
Is one great monument we love to show,
And to our faithful Dean goes all the praise,
It was his guiding hand that made it so.
How hard he labored, few will ever know.
He gave his life—his hands, his master brain,
To build this wondrous school to which you go,
Thus we may say, in speaking of our Dean:—
“Without his guiding hand, this thing would not have been.”

EDWARD L. STEWART, M.D.



DR. RINEHART



- Chimienti is object of objections by Nassimbene et al.
- Dr. Stewart with his "Sweetheart."
- The dynamic Shepherd and Dawson are the center of attraction at the moment.

ALL-SCHOOL DANCE

The all-school dance would be a success without the orchestra . . . everyone gets acquainted, and the students have ample opportunity to become better acquainted with members of the faculty.



INTERFRATERNITY DANCE

Sponsored by the Delta Sigma Delta Fraternity at the Kansas City Athenaeum

OUR CREED

“We will fight for the ideals and aims of our profession whether alone or with many.

“We will revere and obey the ethics and traditions of our profession and do our best to incite a like respect in those who are prone to neglect, annul or to set them at naught. We will, also, strive unceasingly to quicken their sense of duty.

“Thus, in all these ways, will we transmit this profession not only not less, but greater, better and more useful than it was before us.

“We will try to conduct ourselves and the affairs of our profession with full consciousness of our obligations to the worthy profession which we represent; to do our part, individually, to aid the profession in its calling as protectors of the health of our fellow citizens and of our community.

“We will make ‘Helpful, Friendly Service’ our motto and aim and will deem it a privilege as well as an obligation to help maintain the highest ideals of service.’

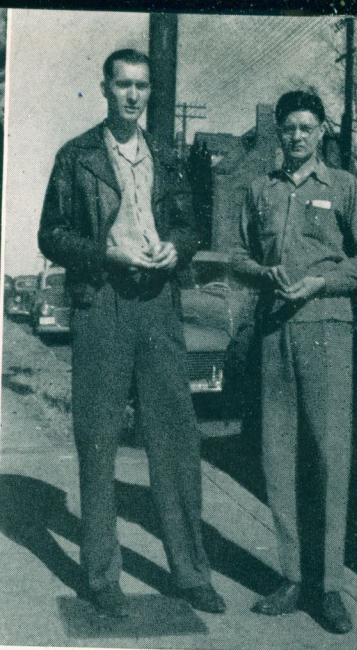

• Barrett drinking a little coke, too.

• Junior roll call.

• Pose—Snyder and Ogden.

• Missouri-Navy game in full swing.

• Georgie—the publicity hound . . . Weirero—the thinker.
*Paid Advertising.

• Blowing it out.

• Washburn renewing acquaintances with the not-too-able assistance of Wallman and Weir with Barrett volunteering more of the elixir of acquaintance.

• And Washburn and Wallman never did see the game.

Refiners of
All Precious Metals

Manufacturers of Dental Gold

•
KRAUSE
GOLD REFINERY

*Distributors of "Vita-Lite" Denture Material
and Verichrome Teeth*

•
928 Main Street :: P. O. Box 2235
Kansas City, Missouri

TOOTHFUL

Any first year dental student will admit, if questioned, that by the end of the year he will be ready to accept a professorship in any branch of dentistry offered.

In the second year, the evil seeds of doubt are sown. He thinks there may possibly be a few things he can still learn—not many, though.

The junior has a lot of new equipment—a mustache, a little confidence, and a pocket full of new instruments—but he begins to wonder whether he's learning anything about dentistry.

The senior knows definitely that he doesn't know any dentistry, but he's still the ideal and the envy of first, second, and third year students, decreasing quantitatively in that order.

First five years in practice—brushing up on bridge and learning how to starve the gentility.

Next ten years—"Who do you say you are? A patient? Hmmm—patient—patient. You want to see a dentist? O—Oh yes, come in."

Then time for a coronary. Losing ground in the race of progress. Hypertension every time he goes to a meeting and listens to some young upstart talk about the modern treatment or method of doing this or that—and talk as if he knew something about it, too.

And then the coronary. Peace at last. Valhalla—the valley of the gods. We are ten to take your place, so Pax Vobiscum, Thou Good and Faithful Slave. Hail and Farewell.

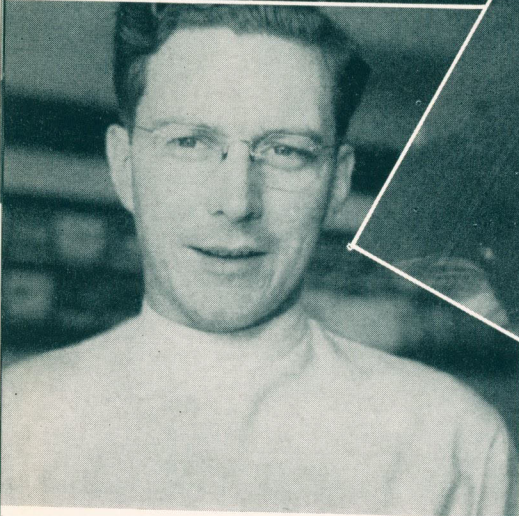
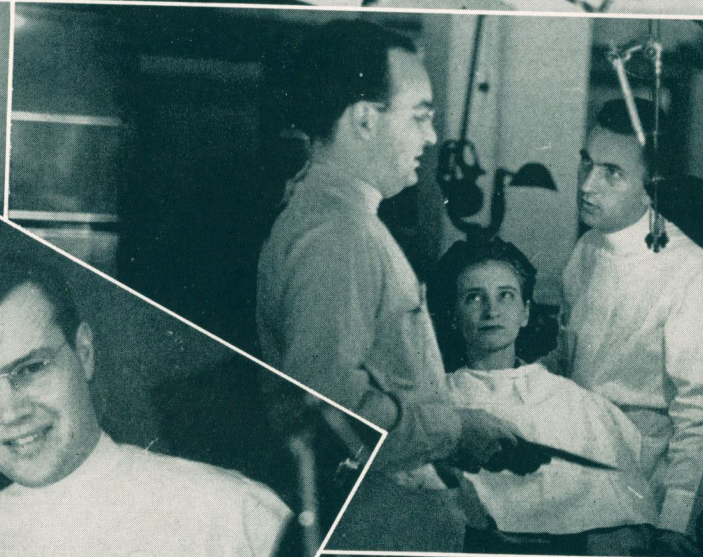
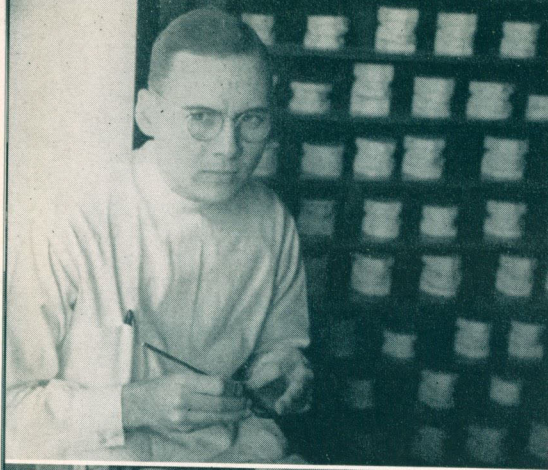

- Trimble hard at his orthodontics.
- Dr. Dillon offering his ever friendly and helpful advice.
- Ruddsky—smiling.
- A Master's pose.
- Don't you remember? We all had that same serious-puzzled expression in Dr. Sawyer's dental anatomy class.
- Dr. Chimienti to O'Brien.
- Tibbetts, Waxler, and Miller eating breakfast at the Sugar Bowl over the morning paper.

Greetings

CLASS OF 43



We welcome this opportunity to congratulate you upon the completion of your college work, and extend sincere wishes for your success. Serving you has been a pleasure, a pleasure which we hope will continue throughout your career.

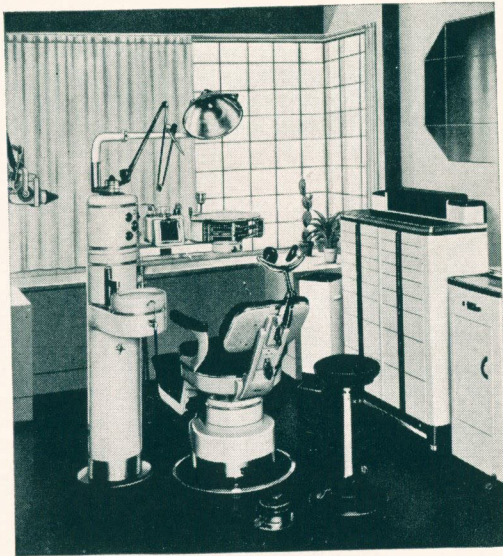

To those of you who plan to enter military service, may we remind you that S. S. White Equipment and other products will continue to be a part of your daily life. Brushing-up on their operation and techniques now will prove of value later. Always remember S. S. White field representatives, branches and dealers stand ready to assist you.

You who will serve at home in private practice will be confronted with the greatest demand ever placed upon dentistry for the conservation of public health. Here again we can assist, for nothing will do more toward promoting efficiency, extending service, and conserving your health, than a properly designed, well-equipped office.

Let us tell you more about our free location and office planning service



THE S. S. WHITE DENTAL MFG. CO.
PHILADELPHIA, PA.

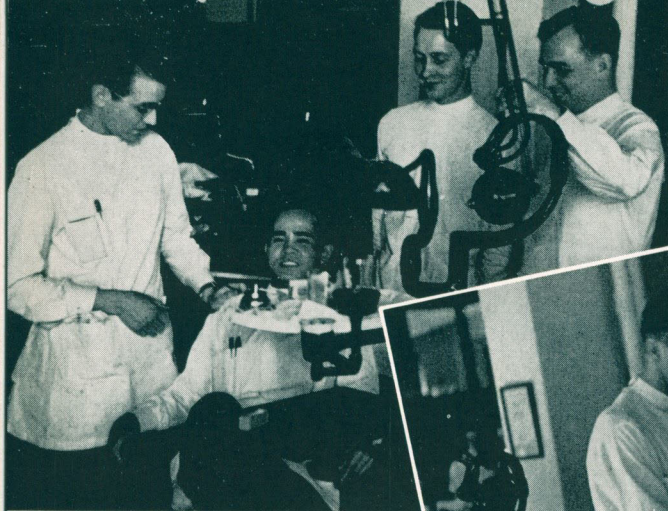

- Lefty takes it and seems to like it with Jersak giving the clinic.



- Snyder seems to be winning out.



- The boys "going after that sophomore technique."



- French—smiling with gown on.

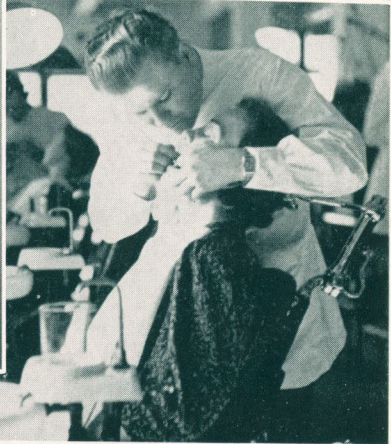
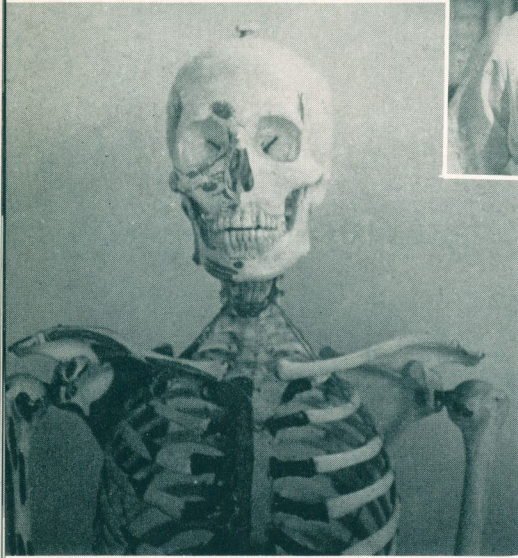

- French—still smiling but with gown removed. Just to prove that clothes make the kid.

- Little Face—why don't you do right? Probably trying a new shortcut.



- Grind 'em teeth . . . smell that smell.

He wants to know
Do we have Power?



Has expanded industry curtailed electric power to customers?

The answer is "No!" In spite of new and expanded plants producing war materiel, there is still an adequate supply of electricity for all customers.

Do you expect future curtailment or rationing of electric service?

The answer is "No!" No one, of course, in such times as these, can predict conditions as they may be six months or a year hence. But, in-so-far as the future can be judged, your electric company confidently expects to serve all expected needs without rationing.

**KANSAS CITY POWER
& LIGHT CO.**

The Lovesick Spermatozoon

If you were a little ovum
And I a spermatozoon,
I'd stay outside the cervix
Till some warm day in June.

And then I'd sing so softly
While under the mellow moon,
A melting, mellow melody—
The Song of the Spermatozoon.

Oh, break your bonds, my loved one,
Tear off your lucid coat
And I shall swim the isthmus
While you need only float.

I'll outrace all my comrades,
I'll prove I'm a manful male,
For I have speed and stamina
In my oscillating tail.

You needn't tell your mother,
She'll never feel the loss—
And I'll be waiting for you
Near the fimbriated os.

I'll roam with you in romance,
I'll sing you a dreamy tune,
There are plenty of spermatozoan
But only one Spermatozoon.

And if you like my loving,
Your vitelline heart I'll fill;
I'll make your body tremble
With a protoplasmic thrill.

And never you fear the future,
For, as the months pass by,
We'll build a little haven
In the fundus uteri.

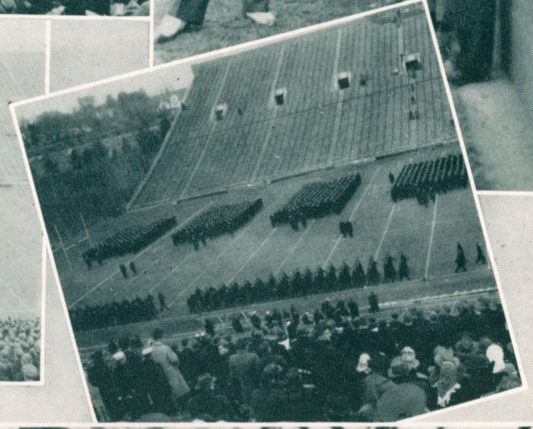
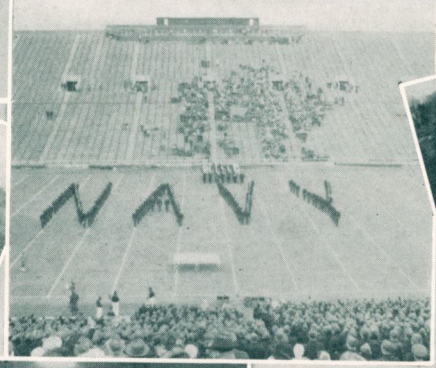
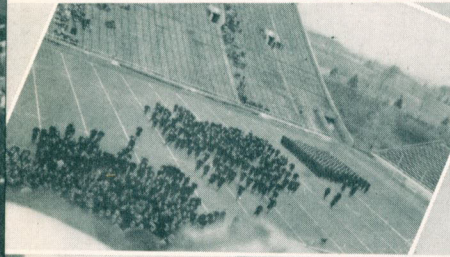
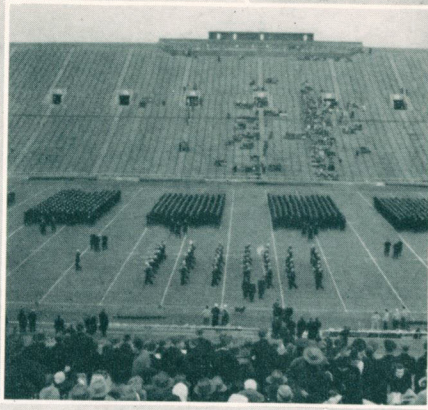

- A swell shot of Dr. Maienschein, or rather Lt. Maienschein, just a few days after being called into active service.
- Baba and Van Blaricum are no doubt both waiting for that "third punch".

- Melton, Kies, and Gillock taking in a bit of world series.
- "What a Man" Thornburg kills those gals. He seems to have her up in the air at least.

no matter



WHERE you go



CIVILIAN



NAVY

chances are . . . you'll use

RITTER EQUIPMENT

No matter where you go after your graduation — whether into civilian practice or to training camp, field hospital, base hospital or battleship, chances are you'll work with Ritter Equipment — and work better thanks to the convenience and efficiency Ritter Equipment introduces to either peace time or war-born dentistry.



ARMY

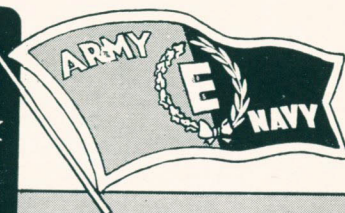

● Awarded to Ritter for high achievement on the production of war material.

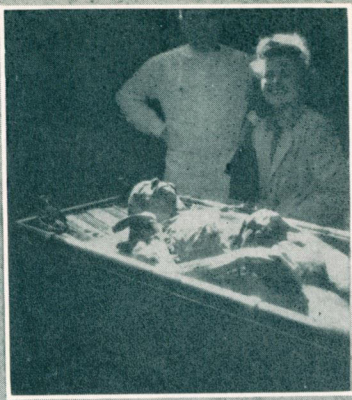

• Why freshmen stay at home.

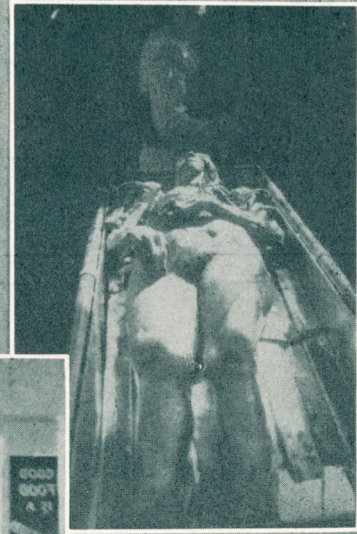
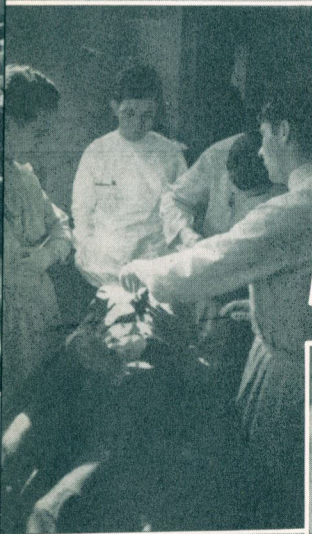

• Warm and cold.

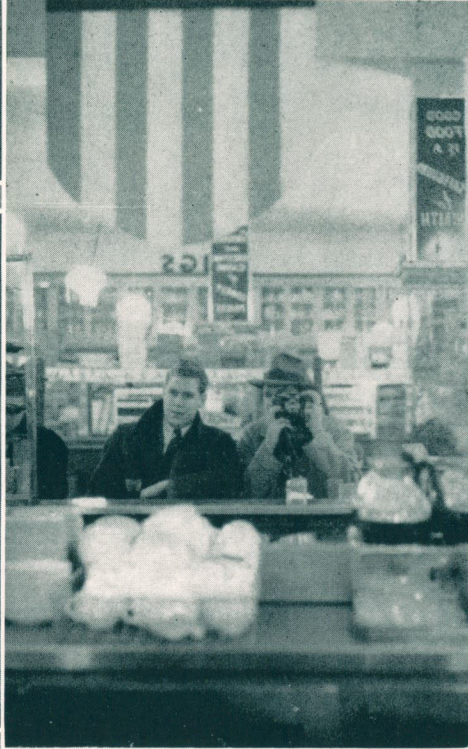

• Big Boy—not tubing.

- Crowder is the one sitting up.
- This is inside stuff, fellows.
- "Amusin" but "confusin" and cadaverously dull to the ladies.

- I don't know why she is smiling so much. She will look the same way some day.
- Part of the dental student's first year of study.
- Mirror "pic" of Melton and Shep with Shep shootin'.



Discriminating
TRAVELERS

Choose **Hotel**
Muehlebach

Barney L. Allis, President
KANSAS CITY, MISSOURI

★
3 FAMOUS DINING ROOMS

<i>Terrace</i> GRILL	★	RENDEZVOUS
Famous Orchestras Provide Entertainment		Gay Cocktail Lounge

★ **COFFEE SHOP** ★
Palate and Purse-Pleasing
... 24 Hour Service

LIGHTS "*Tru-Vision*" - "*General Vision*"

CASTLE

Specialists in Lighting and Sterilizing Safety

STERILIZERS - "*Full-Automatic*" - CAST-IN-BRONZE

QUEENS



MISS FIFI CROWDER

She paid to be queen. She'd have to. What price, glory.

MISS CALVINA NEWLIN

She insisted on a front view, so, being the open minded type, we let her have it.

- Butt FiFi!
- Risk'e Rosie.
- Miss Newlin—with her come hither look.

MISS CALVINA NEWLIN

The "You'd be so nice to come home to" type —But alas! who wants to come home?

MISS MIMI ROSENTHAL

Qualities — Notice: That hair! Those teeth! That smile! That bust! (49 in.) That waist! (53 in.)

MISS CHARLENE BARNETT

The "If it itches—scratch it" type. Nothin' backward about her. Nothin' on the front either.

QUEENS

Heretofore, the School of Dentistry has never felt that its girls could compare with those of the rest of the University of Kansas City, but this year it is a very much different story—as you can very plainly see. Since the Bushwhacker Staff (Deffy and I) think that our ability as judges of beauty, and women in general, is unequaled, we decided to be the judges and so we were.

The qualities used as a basis for selection were just plain beauty, reputation, popularity, etc. (especially etc.), and we spent many hours and drank pint after pint of coffee one extra night discussing the respective merits of each of the "Queens" before arriving at our final conclusions. You can no doubt understand what a discussion this must have been since we are personally (very) acquainted with each of the candidates. Well, anyhow, after much cussin' and discussion, etc. (especially etc.), we chose the candidates shown to represent the School of Dentistry of the University of Kansas City, and personally we believe that they are far more beautiful than any other school on campus can produce since you have never even seen the campus.

Since the pictures are self explanatory and since what they don't explain, you already know, we will let a few words suffice.

DIMOND.

A Gay White Way

ALL UNDER ONE ROOF

TROPICS

Soft lights and sweet music in a South Sea Island setting.

CABANA

Cocktail lounge with the gayety of a South American cafe.

ABOUT TOWN

Coffee shop with food and music in the best cosmopolitan manner.

DELADENE ORR

ORRganist ExtraORRdinary at the Hammond in the Tropics.

ALBERTA

With her magic music at the Nocachord in the Cabana.

MARGARET ARROW

Famous Numerologist with advise on love and business.

LEE CARMEN

Lovely Songbird who will make you forget your troubles.

OFFICERS' CLUB

For commissioned officers of the Army, Navy, Marines, Coast Guard and Guests.

"Twenty
Stories
of
Comfort"

HOTEL
Phillips
20 Stories of Comfort

"Always
the Best
in Enter-
tainment."

PORTER'S

Operating Gowns of All Kinds

818 Wyandotte
Kansas City, Mo.

Harrison 6929



• "Ain't" that Kuhn smooth?

• Cal—eatin' them weeds.

• Looking at it from both angles.

• It can't be that bad, Fimple.

• Isn't "Old Oily" a mean instructor?—You'll learn to like him, though.

• "Ace" Patrick and his wings.

• Ncw they are both gone.

• Would you ever have thought that "The Degenenerate" could ever look so virtuous?



TRADE MARK
REG. U.S. PAT. OFF.
BY AUSTENAL LABS., INC.

Build Your Practice With Vitalium

Vitalium is a product of scientific dental research. It is light, strong, adjustable, resilient, and compatible with oral tissue. Prescribe Vitalium for better restorations.

Midwest Dental Laboratory

E. J. GEIER

293 Plaza Theatre Bldg.

WEstport 0416

Kansas City, Missouri

MEET YOUR FRIENDS AT THE

SUGAR BOWL

Specialists in Refreshments

Cleaners Adjoining Across the Street on Troost (922-24)

"Discriminating Dentists Use Luxene 44"

The dental resin that possesses all the essential requirements for superior dentures, both Full and Partial

PROCESSED BY

MOCKLER & DANIELS

DENTAL TECHNICIANS

428-29 Professional Bldg.

Phone VI. 9446

Howard's

Boys, come in—feel at home—make your Headquarters at Howard's . . . Just across the street

CROWLEY-REUTER STATIONERY COMPANY

Largest Stock of Commercial Stationery in Kansas City

PHONE VICTOR 3028

932 WYANDOTTE ST.

KANSAS CITY, MO.

MAC'S NEWS

The editor of Mac's News makes forecast of what some of the members of the school will be doing twenty years from now.

- Little Face Lawson The most popular gandy dancer in the north end of Kansas City—
Gandy Row.
- Big Tom Thomas In a violent legal controversy with the A. D. A. over the size of the
Neon sign over his office . . . The big boy refuses to remove the
seventy foot arrow.
- Mole Roadlander Front man for a second rate medicine show somewhere in Kansas.
- Robin Kitel Taking the cure in Hot Springs, Arkansas.
- Mule Rueb Operating a date bureau in Chicago . . . and his own best customer.
- Inman A professor in a "Retarded Children's School" teaching half-wits
basket weaving.
- Deffenbaugh Nothing.
- Sebert Saved in a north side mission . . . and has become a violent religious
fanatic, conducting revival services in a tent in Council Bluffs, Iowa.
- Humphrey Since Iman left . . . he has moved up to Dr. Moore's No. 1 boy.
- Badeen A fifth rate "con" man . . . selling old widows stock in a cemetery
that does not exist.
- Melton He finally got his D.D.S. . . . but you can't take the farm out of a
farmer with a degree . . . so he is back in the Ozarks raising potatoes.
- Blankenship Melton's "hired man".
- Brose A monk in Greece . . . rewriting all the books on Histology and
Bacteriology.
- Burns Practiced Dentistry in Arkansas for a while . . . then lost control
of himself, reverted to type . . . and went native; last seen running
wild in the hills.
- Evans A clown in a third rate circus . . . playing to a packed house in Lone
Tree, Oklahoma.

PROFESSIONAL DISCOUNT
ON ALL PRESCRIPTIONS

Dental Supplies

HIGHLAND PHARMACY
S. E. Corner 12th and Troost
PHONE HARRISON 6723 - 6724

Claude Falkenston
Strictly Confidential

"George" Williams
Personal Service

THE
**Pattison-McGrath
Company**

HOME TRUST BLDG.
1117 Walnut
Kansas City, Missouri



Dental Equipment
Dental Supplies and
X-Ray Machines



WM. ZIMMERMAN

CARL HOFF

RUSSELL C. COOLEGE

COLLEGE REPRESENTATIVES

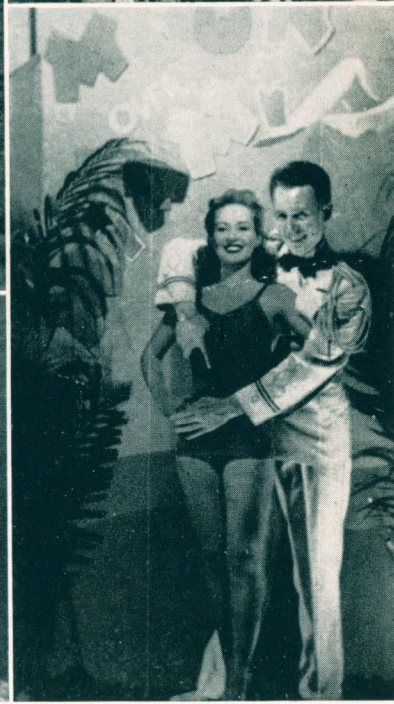
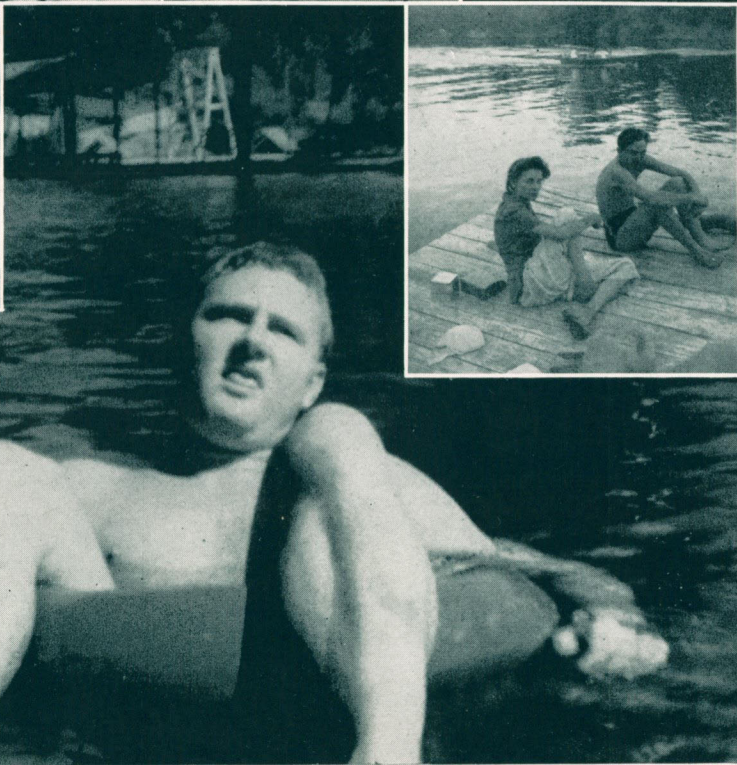
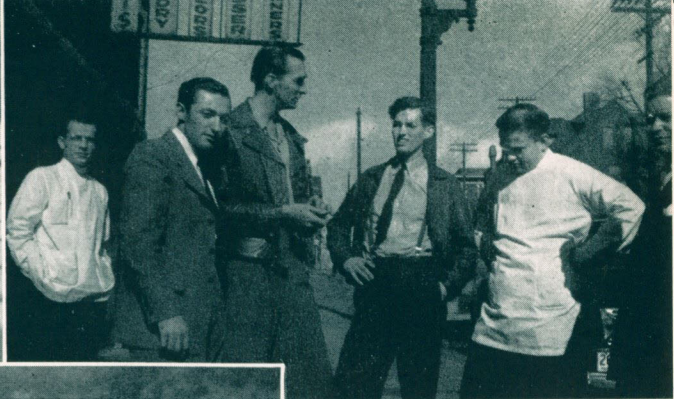
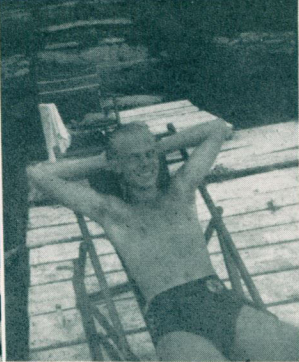

- Isn't that Thornburg a manful male?
- Barnett—after a hard day on the clinic floor.
- Mostly—bottoms up.

- Sunny-boy Funk.
- Hildret:—"at a distance".
- My! but the water looks warm.

- What a discussion this could have been.
- I guess anyone can play on the course.
- Culver—still "The Lover" of his class (low class).

JUNIOR EXPOSE

ALBO—Soft-spoken, well-mannered contribution from Pueblo . . . room mate and anti-buddy of Lindemann but recently left Pete to live in a better life with one of our best dental assistants.

AYLSWORTH—(Doggie) extremely active member of the Saratoga Club . . . most innocent appearing wolf of junior class and extremely sensitive to wine, women, and song.

BADEEN—Originator of unanswerable questions—some taken with gusto—others with disgust . . . knows all, contradicts all . . . speaks several languages and has originated several of his own . . . much of what you say is true, much is new. That which is new is not true, and that which is true is not new.

BALE—That poker face conceals a play-boy at large . . . once missed a dance at the Pla-Mor . . . will carry the torch of light back to Pocatello, Idaho.

BARRETT—Wynnewood Flash . . . always the wit of the Barrett, Weir, Washburn trio . . . never hesitates to twist an incident to fit his own brand of humor.

BLANK—Fugitive from his foliage and often shaves twice daily to escape that "five o'clock shadow" . . . friendly and a conscientious student.

BROWN—(Pee Legs)—Easy going . . . teamed with Stone as his right man . . . talks quietly, much, and seriously at times . . . diagnosis. (Who) Caries.

BRUBAKER—(Young Gordon) —Teacher's pet always . . . must have an "air" about him . . . forever has his appointments mixed up.

BRYANT—Clean cut . . . most virtuous man in the junior class . . . industrious and a victim of cupid for sure.

BURCHAM—His persistence will be rewarded by his patients . . . does most of Potter's thinking.

CALHOUN—Moderate in all things . . . radiates pleasantness wherever he may be . . . a regular fellow and consistent worker.

CHRISTENSEN—There was never a lecture lectured that he couldn't or wouldn't ask a question on . . . the scientific type . . . would never believe that he was once a missionary.

CONWAY, C. L.—The insulting dentist . . . slings disparaging remarks at everyone . . . screams "blow it out" at the slightest provocation . . . loves a good friendly fight with anyone.

CONWAY, R. W.—Possessor of a man-sized chest (and gluteus maximus) . . . ardent in his pursuit of the sciences of dentistry . . . relaxes completely at the Saratoga Club on occasions.

DEFFENBAUGH—The wolfiest wolf that ever entered dental school . . . always getting himself and friends into trouble . . . greater user of the thumb in eating establishments . . . originator of wicked ideas for the Mose, Newlin, Deffenbaugh trio.

DIMOND—You know.

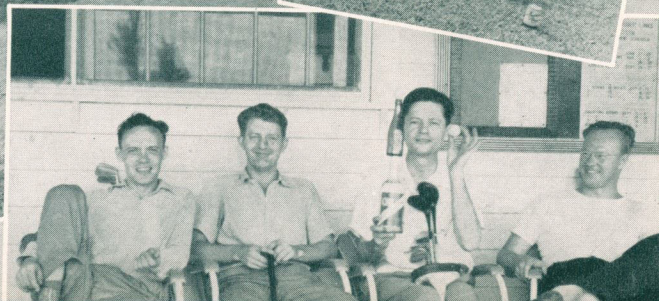

JUNIOR EXPOSE

DOBRONTÉ—Good technician . . . always busy and likes to punch his own card in crown and bridge technique . . . a pleasant fellow.

DONATHAN—a recent victim of cupid . . . a true blue veteran of many of those notorious Inez continuous escapades . . . works fast and furiously at everything and does it well.

DOYLE (Hack)—a brainchild of the junior class . . . diligent and dextrous, an ideal son of Appollonia, and, too, an admirer of Bacchus.

EVANS (Evons)—Low individual . . . thinker of evil thoughts . . . once bird-dogged French's girl friend the evening following an introduction . . . that took a lot of quinine . . . a regular guy.

FAUL, C. R.—Foliage grows wild and luxuriantly over his empty calvarium . . . the quiet and reserved little nephew of Uncle Otto.

FAUL, O. L.—Says what he thinks when he thinks it . . . will brighten the Black Hills of Dakota with his ability.

FRANZ—Distrusts everyone and makes his own partial dentures . . . beats on the editor when his back is turned . . . industrious and a victim of cupid from way back . . . the inquisitive type.

FRENCH—Hears all evil, speaks all evil, sees all evil . . . an advocate of the Braille system of studying surface anatomy . . . wombts with and exerts evil influences upon Dimond . . . his vocation—women; his avocation—dentistry . . . will succeed in spite of himself.

GANDZ—Talks so fast that his mind is always lagging . . . always happy over anything . . . doubting Thomas and forever asking questions.

GILLOCK—Hair on one side only—a little on the back side . . . memorizes entire notebooks, including foot notes, for exams; once left out a comma and thought his mind was failing . . . good student.

GRAUMANN—Early victim of cupid . . . conscientious, serious minded student and he is expected to do well.

HALVORSON—(Blabber Mouth)—self-acclaimed virgin to this day and a senior! Jolly and a hard worker . . . works at the bomber plant during eight hours of his spare time each day.

HATFIELD—Like the stream once flowing which can't be stopped, so his laughter gushes forth . . . with the parting of the "shadow" he will return to sanity . . . another self-acclaimed virgin but a lover of tit-bits, knick-knacks, and picnics . . . a walking date bureau with headquarters at St. Lukes.

HILL (Hillbilly)—an invader from Arkansas . . . occasionally is a wearer of the bush on the upper lip . . . fashion plate and victim of cupid.

HILL, P. M.—Hard worker, hard player . . . seldom serious and well liked . . . has spent the last three years trying to desensitize himself to wine, women and song by frequent sublethal doses.

HOWARD—One of the few (known) fathers of the junior class . . . friendly and easy going.

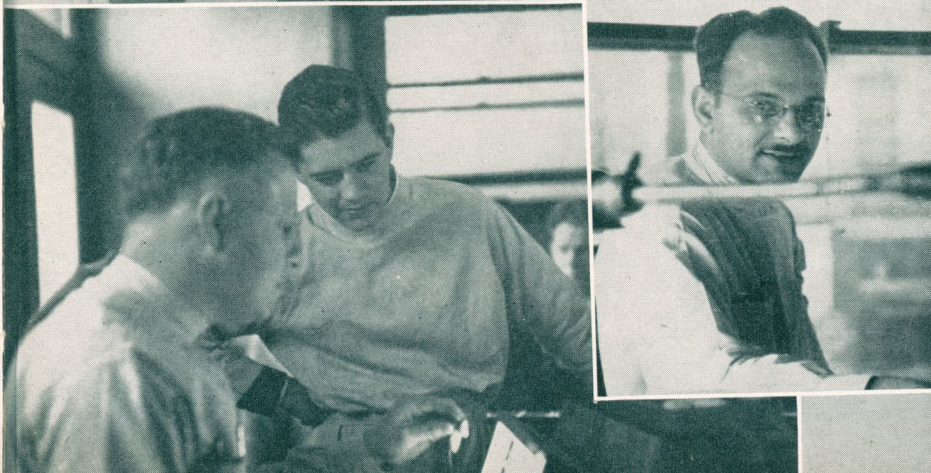
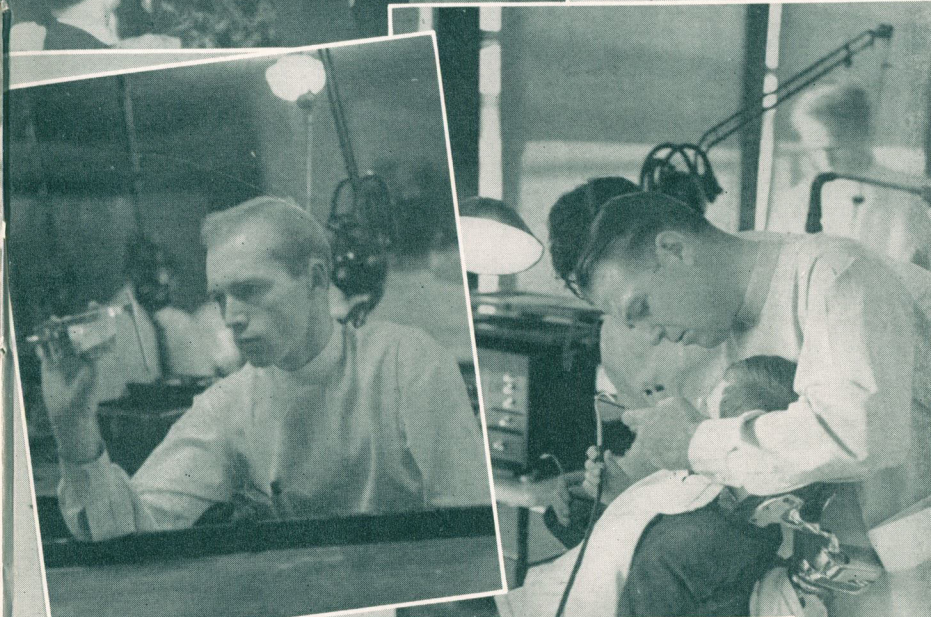

JUNIOR EXPOSE

HUMPHREY—(Maidenswoon) — Pessimistic . . . worries about everything . . . man of broad shoulders and a becoming personality . . . Dr. Moore's number three man, preceded only by Inman and Light-foot respectively.

IRVIN—Quiet, friendly and composed . . . another of the known fathers of the class . . . prognosis—good.

JACOBS—A leader in the cultural trio of Brubaker, Tippin, and Jacobs . . . together they discuss classical music and attend cultural lectures . . . an optimist —once started to plug a class three foil at five till five . . . typical married man.

JOHNSON—Has more "brass" than a colored orchestra . . . the dry humor type who lived within himself before cupid opened his soul to the public.

KAUFMAN—Wearer of the worried expression . . . quiet and industrious type.

KEIDEL—Has a touch of Texas in his walk and a touch of adenoids in his talk . . . was once known to have taken a drink of water (by mistake) before cupid's fatal attack.

KIES—His docile appearance conceals an unvirtuous character and his past life will long haunt the hallways of the Biltmore Arms . . . well liked by all who know him.

KIRSCHBAUM—Will create the "oasis of dentistry" in the deserts of Arizona . . . is constantly contaminated by his anti-buddy, Hairless Blank.

KLEIN—Soft-spoken, hard-working, silent partner of Lightfoot . . . those health-laden pink cheeks serve as ample evidence of his virtuousness.

LIGHTFOOT—(The Foot)—Bolivar Flash . . . Dr. Moore's number 2 man with Humphrey close at his heels . . . pops popcorn for a living . . . virtuous and happy . . . diagnosis—theological tremors.

LINDEMANN—(Pete)—The mad Russian . . . hard worker with women as a hobby . . . Albo's first wife.

MACE—Foliage grows sparsely over his shining and unfertile calvarium as old age creeps rapidly upon an unsuspecting victim . . . a regular fellow and a good friend.

McDERMOTT—Degenerate ringleader of the McDermott, Sanchez, Little Face trio . . . extremely witty in a vulgar sort of way . . . will always remember the Pearl Harbor attack . . . swears that a Spanish friend of ours is of Mexican descent.

McGEE—Much married little man of junior class and another of the (known) fathers of the class . . . swears his wife henpecks him and takes his spite out on Dimond . . . champion supply house checker player and thrower of the big bull.

MELTON (Adipose) **DIAGNOSIS**—Frohlich's Syndrome . . . his jovial manner conceals a torrid temper . . . only Dr. Davidson's intervention saved Sebert from Georgie's iron bar attack during operative lecture . . . playboy at heart . . . Dr. Campbell's No. 1 man.

MITCHELL—Soft spoken, congenial, big man of the class . . . former master of the Dimond-French Dungeon . . . excellent cook . . . easy going and possessor of a very pleasant personality . . . success will be his wherever he may be.

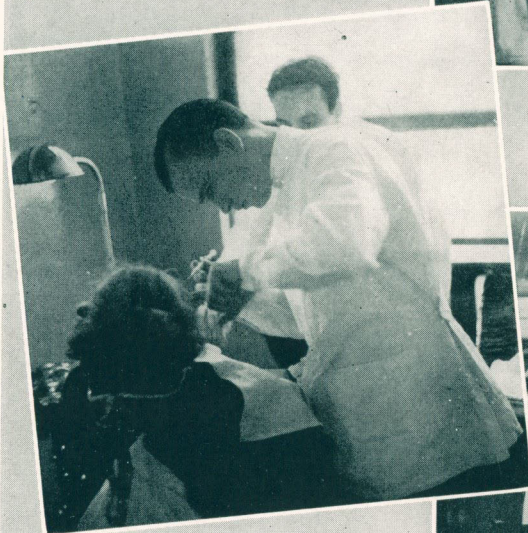
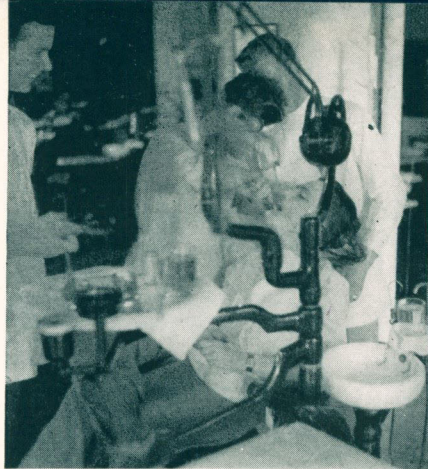

JUNIOR EXPOSE

MONSEES—Quiet, reliable, and friendly . . . has been president of everything as far back as we can remember . . . and a good one, too . . . always ready to help a friend . . . loves to bend wire in his spare time.

MOORE—Sacrificed himself to work at St. Luke's just to intrigue the nurses . . . always trying to get someone a blind date—and some of them are blind, too.

MOSE (Holy)—Grew rapidly from infancy to Bixby to adultery in Kansas City . . . jealous and conscientious mind . . . high point man . . . sensitive to women.

NEWLIN (Fearless Fosdick)—The four-eyed demon of the dental chair . . . playboy at heart . . . women are his hobby—any of them . . . a conspirator of the notorious Deffenbaugh, Mose, Newlin trio . . . Diagnosis—bottlism.

ODO—Silent partner of Teraoka . . . hard working and conscientious . . . owl at heart, sleeps serenely throughout the loudest lectures in his pew on the front row . . . charter member of the exclusive Saratoga Club.

PEASLEY—A hard-working contribution from the great corn state . . . one of the first of our class to fall victim to cupid . . . does well for himself.

POTTER—Unconscious and conscientious . . . a hard worker . . . the Dagwood type.

QUIMBY—Can drink more beer and faster than any man in dental school if the occasion demands . . . is forever haunted by cupid and is amnesic to all the world except his gal of the moment . . . will argue that he is right when he knows he is wrong.

RIEHL—Vice-president and active member of the Cabana Club . . . speaks only to his intimates and then only on provocation . . . is to be admired for his composure and ability.

RODELANDER (The Mole)—Extremely unconcerned as he burrows his way slowly through dental school . . . a fraternity fanatic . . . a charming cupid had to use a mole trap to bring him to the surface.

RUDD—The busiest man in school . . . industrious and competent . . . always congenial and possessor of a very favorable personality . . . lab. man for almost all of the practicing instructors . . . nice guy in general.

RUEB (Mule)—Rumors have it that he lives up to his name . . . charter member and first vice-president of Saratoga Club . . . also rumored that women once loved by the Mule never leave him, and they have plenty of reason . . . good guy and conscientious worker.

SAUL—Accentuated fashion plate of the class . . . it is rumored that he now lives under the rule of the iron hand at home.

SAVAGE—Ex-professional boxer . . . ex-flier . . . ex-single . . . little strong man of the class . . . so Yankee that his enunciation of r's is seldom and slight . . . a hard worker.

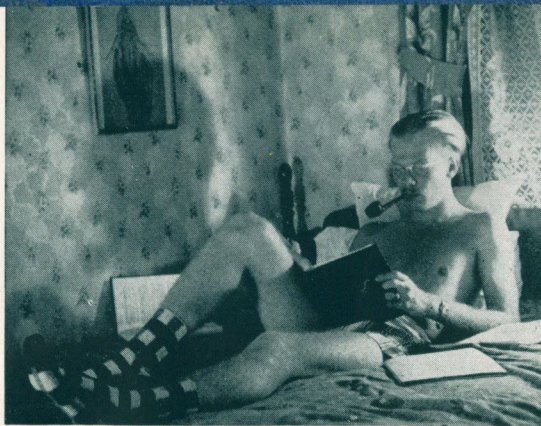

JUNIOR EXPOSE

SCHNEIDER (The Beast)—Affable possessor of fiendish ideas . . . was the only guy in the class who could answer Dr. Huntington's queries into organic chemistry in our freshman materials course . . . active member of the Saratoga Club and anti-buddy of Terry (The Tapper) Teraoka.

SCHROEDER—Squarehead delegate from the rolling plains of Kansas . . . receives liberal education as an employee of the Muehlebach while attending dental school (extremely liberal) . . . chewer of the fingernails during lectures . . . serious.

SEBERT (Five by Five)—Humorist of junior class . . . imitator of anything or anybody . . . his variety of facial expressions make Bob Hope sickening . . . never sees spots before his eyes because they are always closed . . . sleeps serenely through lectures during interims of chewing tobacco . . . hard worker and good fellow.

SHEPARD—Love is a business with him . . . due to personal troubles, he anticipates taking a course in parasitology after finishing dental college . . . possessor of miles and miles of notebooks . . . will probably set up a roving practice in Grand Canyon country after the war . . . a hard worker.

SHIRA—Prepared himself for the future by marrying one of our most charming and efficient dental assistants . . . neat, clean cut, and well liked.

TERAOKA (The Tapper)—Personable, conscientious, hard working delegate from Paanha, Hawaii . . . Hawaii's gift to women . . . a true friend . . . success will follow in his wake . . . a victim of The Beast's fiendish rumors.

THOMAS (Big Boy)—The changed man . . . former member of the notorious Sanchez, McDermott, Little Face, Evona, Thomas quintet, but now sits placidly in his little love nest and does the washings on the maid's day off . . . victim of slurring rumors by the gang he deserted . . . rumor has it that he still tubes as much as ever, though.

TIPPIN—The only person in K. C. who is happy over the gasoline rationing . . . he had to discontinue driving from home each day and, incidentally, had to discontinue milking those beasts of the ever-full udder each morning and night . . . a hard worker who deserves the breaks.

WALLMAN—Makes disparaging remarks at Dimond from a safe distance . . . an efficient operator and well liked . . . forever starting trouble.

WASHBURN—Another brain . . . has never been known to take more than fifteen minutes to finish an exam. and finish in style . . . the more rational member of the Washburn, Weir, Barrett, trio . . . an admirer of Bacchus on occasion.

WEIR (The Brain)—Participates in studathons with Doyle . . . always trying to get ahead . . . a good fellow and up in the points . . . rumor has it that he has recently acquired a distinct liking for Mexican dishes and is occasionally (when the occasion will permit) overcome by delusions of darkness.

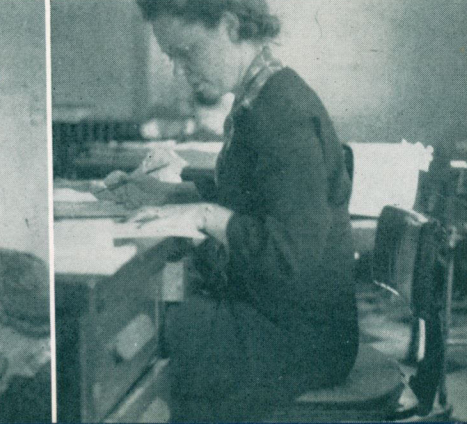

Many Denture Problems . . .

are solved by the use of proven products. Live-Tone denture base acrylic is a proved product

PRECISION LABORATORIES, INC.

3802 East Eighteenth Street
KANSAS CITY, MISSOURI

JUNIOR EXPOSE

WHITTON—To Whitton is given the credit for being the most consistent hard worker of the class during his three years of dental school . . . there have been but few nights in the past few years that he has not worked at Bernie's Drug . . . unpretentious and ever pleasant . . . best wishes to a deserving success.

WOOD—Hard-working, hard-driving, conscientious victim of bad breaks . . . most ardent member of the lecture note syndicate—once omitted a snuffle in Dr. Moore's lecture which interrupted his flow of thought . . . former member of the Dungeon but an extremely exquisite, exotic, cupid machine-gunned him for sure—lucky guy.

YAMANAKA—Refreshing as a mint julep on the Sahara Desert . . . small but dynamic . . . nimble fingered delegate from Hawi, Hawaii . . . his charm is most radiant in x-ray dept. and dark room.

STONE—Saltwater addition with the bon-bon haircut . . . has never been seen without Brown . . . soft-spoken and personable.

Guy Dysart

W. A. Peters

Dysart & Peters

Dental Laboratory

417-20 Argyle Bldg.

Kansas City, Mo.



VITALIUM—AUSTENAL TEETH—VITALON



Outstanding service on all types of cases

You are cordially invited to visit our laboratory



A WISE CHOICE

Select Your Dental Dealer

First

Hettinger's have equipped a majority of the offices in their territories, and their experience, skill and genuine desire to serve you are at your command.

**WE ASSURE SERVICE IN 18
STATES WITH 22 HOUSES
FOR YOUR CONVENIENCE**

HETTINGER BROS.

KANSAS CITY

**OKLAHOMA CITY
TULSA**

**LINCOLN
TOPEKA**

E. H. MARTIN "RICH" RIVAS

College Representative



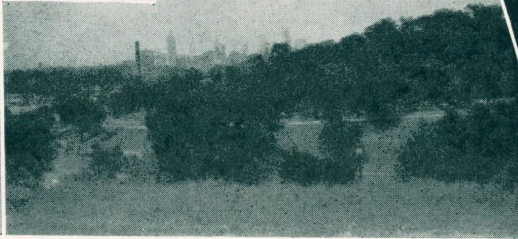
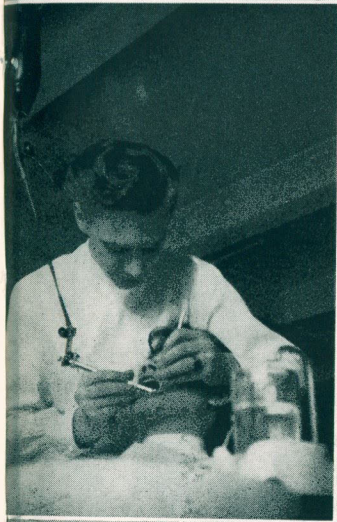

• Georgie—the diagnostician.

• I'll bet that was Chet's first proph.

• Two virgin dental surgeons—Hatfield and Halvorson—console each other.

• This belongs to Lindemann.

• The "Mad Russian" with Miss Donovan as his able assistant.

• In the stretch.

• Icaza is plenty smooth.

• The great profiles.

IN UNCLE SAM'S SERVICE, TOO

In the big and proud responsibility awaiting you as Uncle Sam's dentist you'll find, ready to help, the best equipment your country can provide — including the General Electric Model CDX dental x-ray unit.

Those of you already acquainted with the CDX will be greeting an old friend. And on that happy day when you return to private practice the faithful CDX will be waiting to help you maintain the nation's health in peacetime.

GENERAL ELECTRIC
X-RAY CORPORATION

2012 JACKSON BLVD.

CHICAGO, ILL., U. S. A.



Today's Best Buy - U.S. War Bonds

Uncle Sam's Nephews

Uncle Sam's strength is just the sum of his nephews (American Citizens) who are strong . . . strong in health and determination . . . strong in a sense of responsibility and in the spirit of sacrifice.

Find such a man. You have found most likely a life insurance policyholder. This is not just a sign. His life insurance policy, year by year, builds his character, morale and spirit of sacrifice and helps him to maintain them.

We must, therefore, redouble our efforts to build such strength in Uncle Sam's nephews . . . to win the war and to deserve the peace.

Kansas City Life Insurance Company

Kansas City, Missouri



- Dago hard at work.
- New and Proud Papa Hoff.
- It's Mr. and Mrs. now.
- What will your wife think of this, Funk?
- Pick-necking. We hope this was before—
- Smile and the world smiles with you.
- And he's alone for a change—we guess.

WHERE EFFICIENCY COUNTS

it's AMERICAN

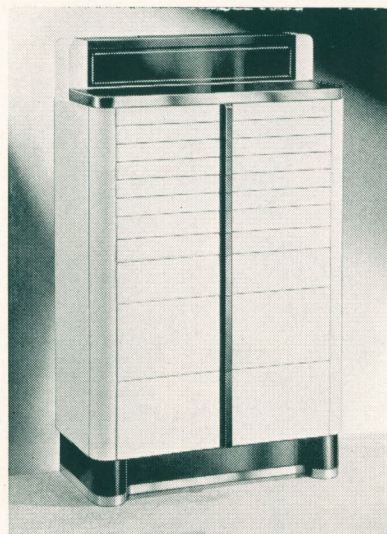

When the Army and Navy check the health of our fighting men . . . where speed and efficiency are required . . . American Cabinets are used.

On the Home Front too you'll find that most successful dentists use American Cabinets.

THE AMERICAN CABINET CO.

Div. of Hamilton Manufacturing Co.
Two Rivers • Wisconsin

Radoff and Sure Shine

The most convenient and best finishing and polishing outfit for all prosthetic work:

Metals, Vulcanite, Condensite or
Cellulose
and
Acrylic Resine Materials
also

SEPARATEX SEPARATING FLUID

Superior for Plaster Impressions

ASK YOUR DEALER

Manufactured by

**AURORA DENTAL
SPECIALTIES COMPANY**

AURORA, ILLINOIS

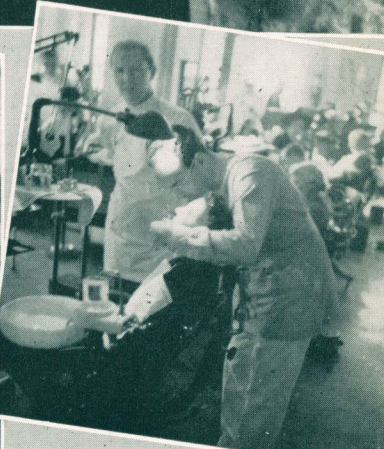
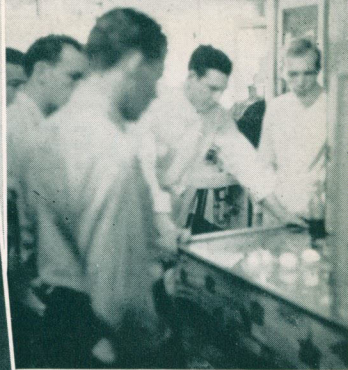
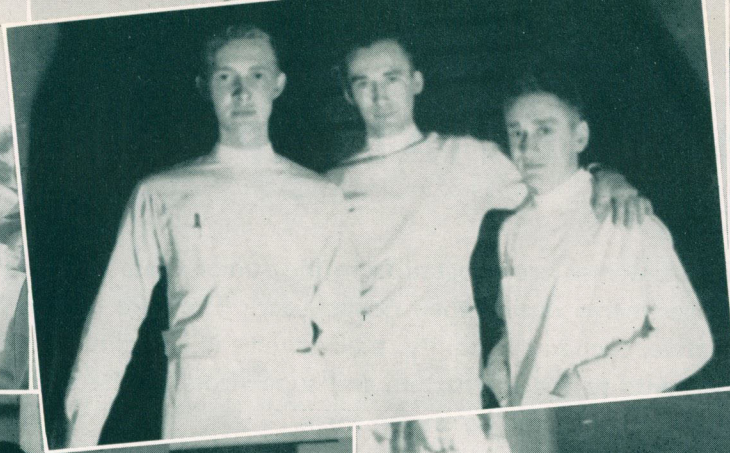

- The pack—howling as usual.
- Three virtuous souls dressed in white.
- Sugar Bowl—masters of the pin-ball.
- Big Rube making a "different case" of this matter.
- If the mouth were just half this accessible, things would be so much simpler.
- Barnett caught with his "plates" out.
- With Dr. Rinehart lecturing.
- We should have charged Pattison-McGrath for this advertisement—but then Zimmerman and Hoff are a couple of swell guys.
- Dr. Chimienti showing Outoupalik how.

FOREST HOTEL

CAROLINE HANSON — LETTA OSBORN

Strictly Modern Rooms and Kitchenettes With or Without Bath

Harrison 9669

920 FOREST AVE.

STANDARD Launderers and Dry Cleaners

• • •

1112-24 Holmes Street

Victor 0805



Pardon

THE INTRUSION—BUT DO YOU KNOW

that here is the real "Baby" that I have been looking for? It makes my scalp feel so fine—allays that terrible itching and when used with a fast massage, makes me feel like a new person. Ask your dealer for Lucky Tiger (Regular)—50c and \$1.00 Sizes—smaller sizes at 10c counters. Applications at Barber and Beauty Shops. Made by

LUCKY TIGER MFG. CO. — KANSAS CITY, MISSOURI

THE INEZ HOTEL Is Ideal for Students Because:
CLEAN ROOMS — NEAR SCHOOL — REASONABLE PRICES
FRIENDLY MANAGEMENT

Victor 4970

E. D. WILLIAMS, Owner and Manager 9th and Troost

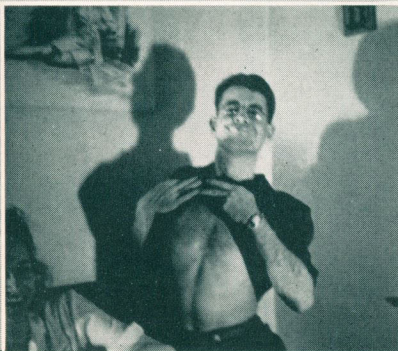
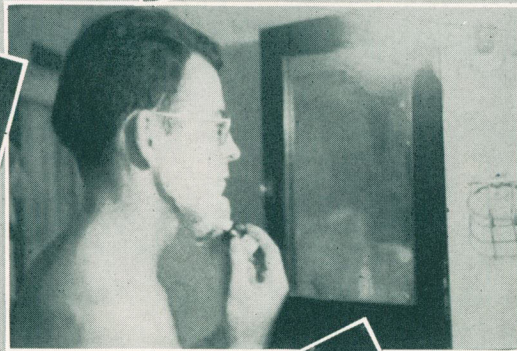
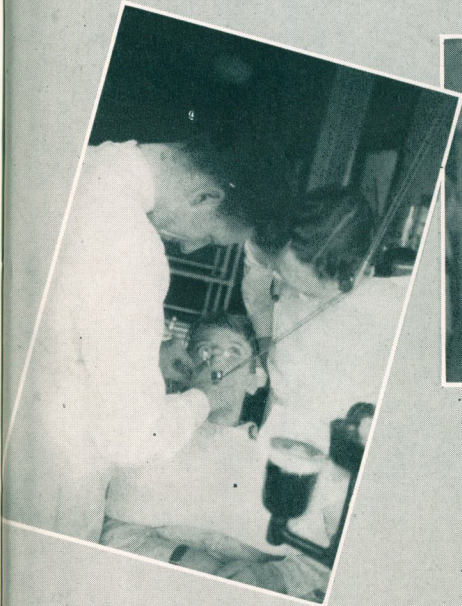
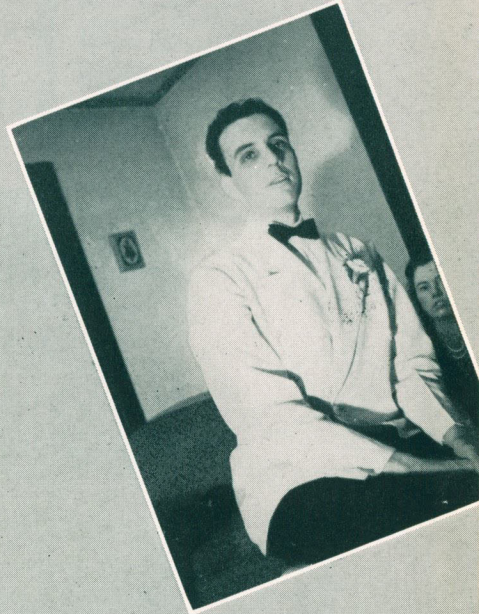
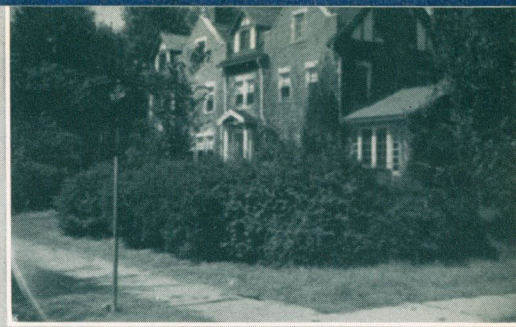

• Lindemann submitted these pictures to the editor so you ask him what that house is in the upper right-hand corner, and ask him, too, who the girl is in his bed (we presume it's your bed). We hope this isn't some other dental student's (or anyone else's) wife. Domestic, isn't it, though? . . . Pete seems to have turned out to be quite a "bust" of things in the lower left . . . and doesn't that Albo look plenty smooth? . . . Calhoun looks rather faded out in the lower right, doesn't he?

*"This Light
has given me back my
Full Working Day"*

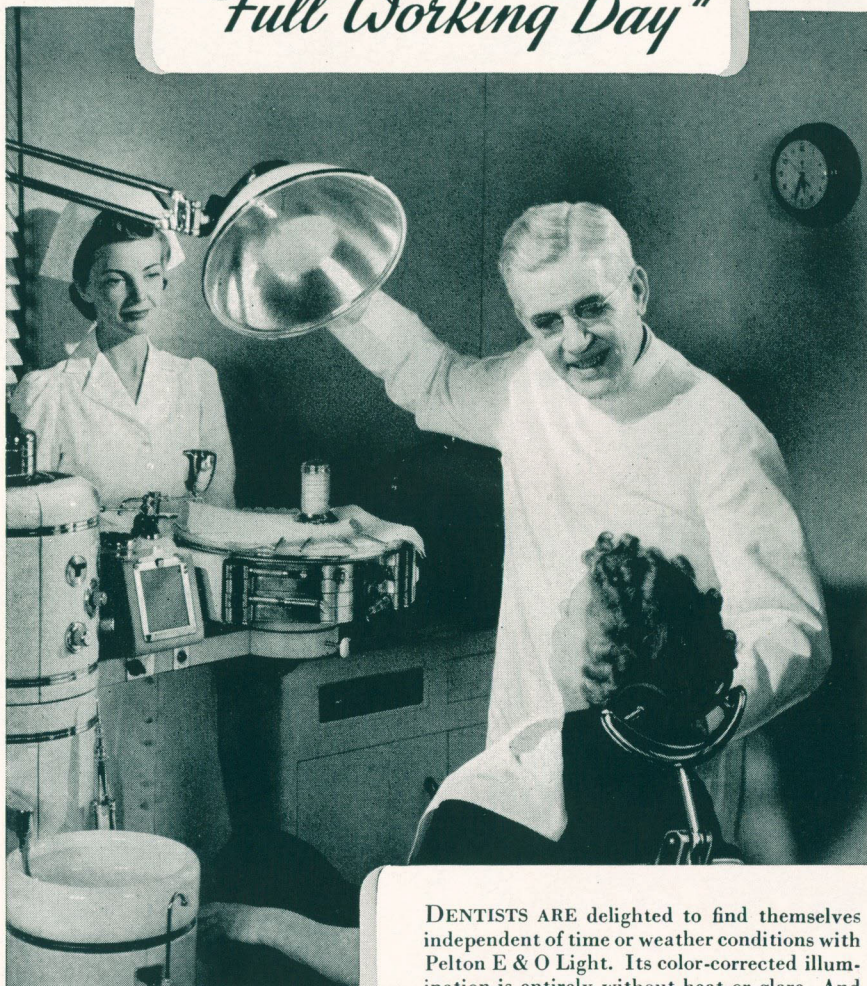

DENTISTS ARE delighted to find themselves independent of time or weather conditions with Pelton E & O Light. Its color-corrected illumination is entirely without heat or glare. And it is the ONLY light which projects from any angle to correspond with the angle of vision. Shadowless . . . self-balancing . . . streamlined. Try it and see the difference!

THE PELTON & CRANE CO.

632 HARPER AVENUE • DETROIT, MICHIGAN

Pelton **E&O LIGHT**

THE ANTI-CUPIDITY UNORGANIZATION

CHARTER MEMBERS

AYLSWORTH
BADEEN
BALE
BARRETT
BLANK
BRUBAKER
BURCHAM
CALHOUN
CONWAY, C. L.
CONWAY, R. W.

CRAWFORD
DIMOND
DOBRONTÉ
EVANS
FAUL, O. L.
FRENCH
GANDZ
HILL, P. M.
KAUFMAN
KIES

KIRSCHBAUM
KLEIN
LIGHTFOOT
LINDEMANN
MOORE
MOSE
NEWLIN
ODO
POTTER
RUEB

SCHNEIDER
SEBERT
SHEPARD
TERAOKA
TIPPIN
WALLMAN
WASHBURN
WEIR
WHITTON
YAMANAKA

PLEDGES

HATFIELD and HALVORSON

OFFICERS

PresidentA. O. RUEB
Vice-PresidentR. P. FRENCH
Secretary and TreasurerD. K. TERAOKA
ScribeR. W. DIMOND

ACTIVITIES

As Doctress Cupid slowly but surely draws the fangs from our best wolves we of the Bachelors Club find ourselves fast slipping into the minority. The situation is fast getting out of hand in spite of President Rueb's (the Mule) fervent appeals to the members to abide by their pledges to remain single.

In the past few meetings since the great deluge (i. e., since Deffenbaugh bought the ring), President Rueb has been beginning his addresses to his few remaining faithful followers. "Gentlemen of the Bachelors Club, why buy a cow when milk is so cheap?" (This was before the price of milk soared to fifteen cents a quart.) He usually finishes his addresses with a famous quotation from Bloc's "Sex Life of Our Times," the essence of which is as follows: Marriage is an outworn institution which seriously endangers the rights of the individual. At this the remaining members fall to their knees and pray for strength to resist those temptations which have proved to be the "Waterloo" for so many of our unfaithful members during the past three and one-half years.

During a recent officers meeting the officers made an attempt to determine the reason or reasons for the great drop in membership. President Rueb suggests that the reason may be due to the long cold nights since the fuel rationing program has come into effect. Vice-President French stands staunch in his belief that the man shortage has led Doctress Cupid to the use of cowhorn "forceps," or, in other words, more forceful methods of purloining our members. Secretary-Treasurer Teraoka believes that both these reasons together with the fact that so many members are so selfish as to gulp down life all at once instead of sipping slowly of its contents.

In the face of the fact that the school is to be taken over by the Army and Navy College Training Program with its provision for an allotment for the wife, we face complete disaster. As President Rueb would say, "Bachelors, fight the temptations as you would a dangerous enemy."

The Twelfth Street Patrol, under the leadership of Beast Schneider and assisted by Odo, Teraoka and Lightfoot, has discovered some excellent spots and have done excellent work. They are to be commended for their efforts.

The Class Spotters, under the able leadership of Evons, have revealed many new things to us that would otherwise have remained in the dark.

The Committee on Anti-Marriage Propaganda under Chairman Sebert and Assistant Chairman Aylsworth has done much in the way of recruiting new members.

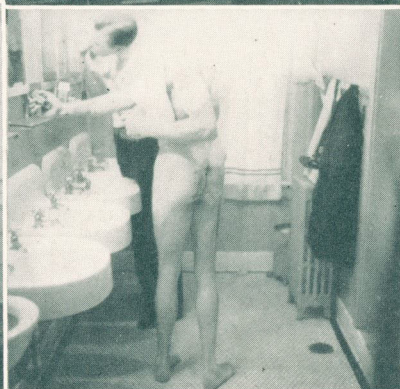
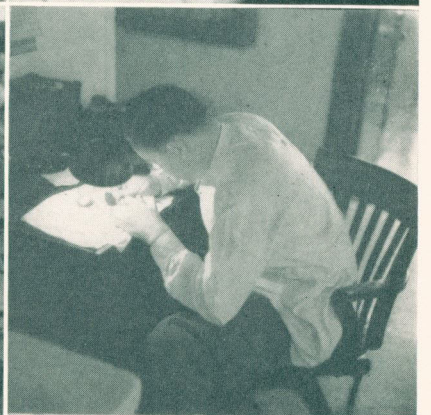

- Follow through—Rose-Mammel.
- Smith and DeLong—afternoon off.
- Delta Sigma Delta regional—at Iowa City—it could be the beginning of the party or the end—Blankenship always looks that dissipated.
- Still can't figure out how this picture was taken.
- Burns in "his" Lowry Clinic.
- The three wolves howling at a football game for a change. Delta Sig regional—Iowa City.
- We'd recognize you anywhere, Shepard, even though you are growing a little bald.

HENRY MOORE

Photographer

214 East Eleventh Street
KANSAS CITY, MO.

VI. 4531

RELY UPON

Sodiphene

TRADE MARK, REGISTERED

"First Aid for the Family"

For Best Results

This old familiar friend of your student work will stand by you when you are on your own. You and your instructors, your classmates and alumni, have used SODIPHENE in thousands of clinical cases. Continue to use it in your professional practice. Old Grads, now veteran practitioners, report its valuable assistance in preparatory medication and in post operative care. Prescribe SODIPHENE for your patients' home treatment in cases of minor burns, cuts and scratches, applied full strength.

Distributed Nationally

MANUFACTURED BY

THE SODIPHENE COMPANY

KANSAS CITY, MO.

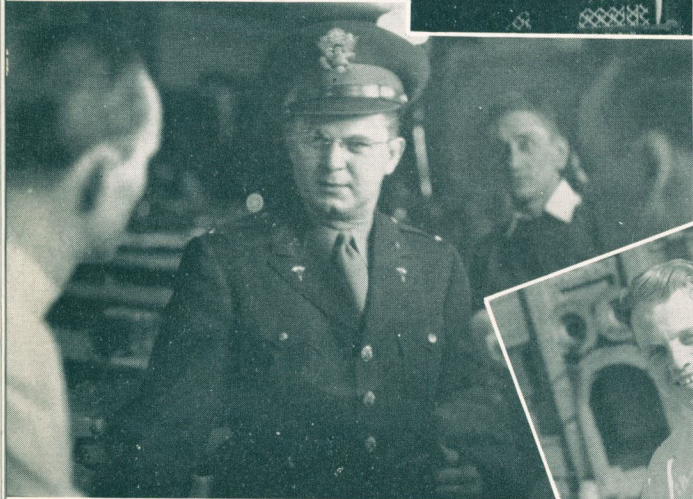
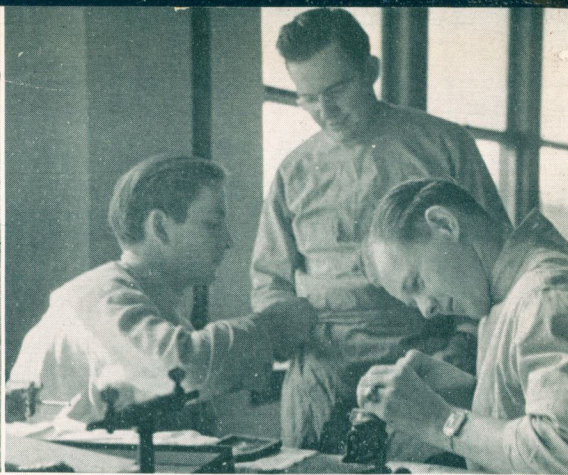
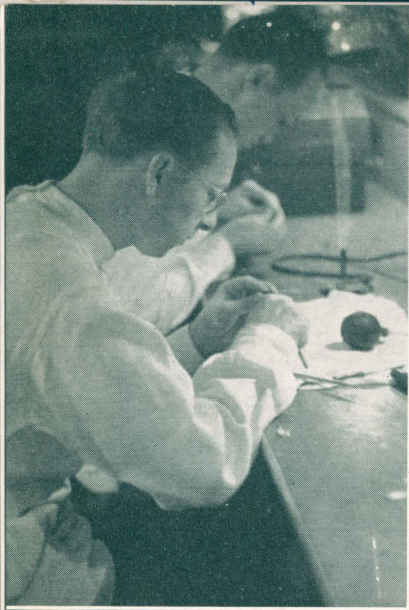

- Hook and Van Blaricum hard at it.
- Dr. Gossett looks swell in that new uniform.
- Notice Deffenbaugh's fangs.

- Is it no wonder that the kids don't believe in Santa Barrett Claus any more?
- Crowder looks like the cat that just finished eating the mouse.

- Diligently carving those teeth.
- Pathology laboratory.
- No wonder that Ogden has ulcers.



IN TIMES OF STRESS WHEN WE MUST ALL
SUBORDINATE OUR INDIVIDUAL DESIRES
TO A COMMON GOAL, IT IS WITH PRIDE
THAT WE LOOK ON THE PART WE HAVE
PLAYED IN KEEPING ALIVE SOME OF
THOSE THINGS WHICH ARE AMERICA.
CONGRATULATIONS TO THE BUSHWHACKER,
A FINE BOOK, PRODUCED BY A FINE STAFF



DENTISTRY

Meets the Challenge of War

- Wherever there are American soldiers you will find the dental profession on the job. To meet the unprecedented demands of our armed forces, no dental college has done a more wholehearted job than the Kansas City-Western Dental College.
- Led in these activities by Dr. Roy J. Rinehart, the Dental College is represented in every corner of the globe. It is a great credit to their training, that these graduates of Kansas City-Western Dental College have achieved such a uniformly high standing.
- As a record of these war training days the 1943 Bushwhacker makes a valuable contribution to the life of the College. To R. W. Dimond, Editor, and E. C. Deffenbaugh, Business Manager, we add our appreciation to that of the faculty and student body for preparing this outstanding annual.

Chas. E. Brown Printing Co., Inc.

701 CENTRAL STREET

•

Victor 1453

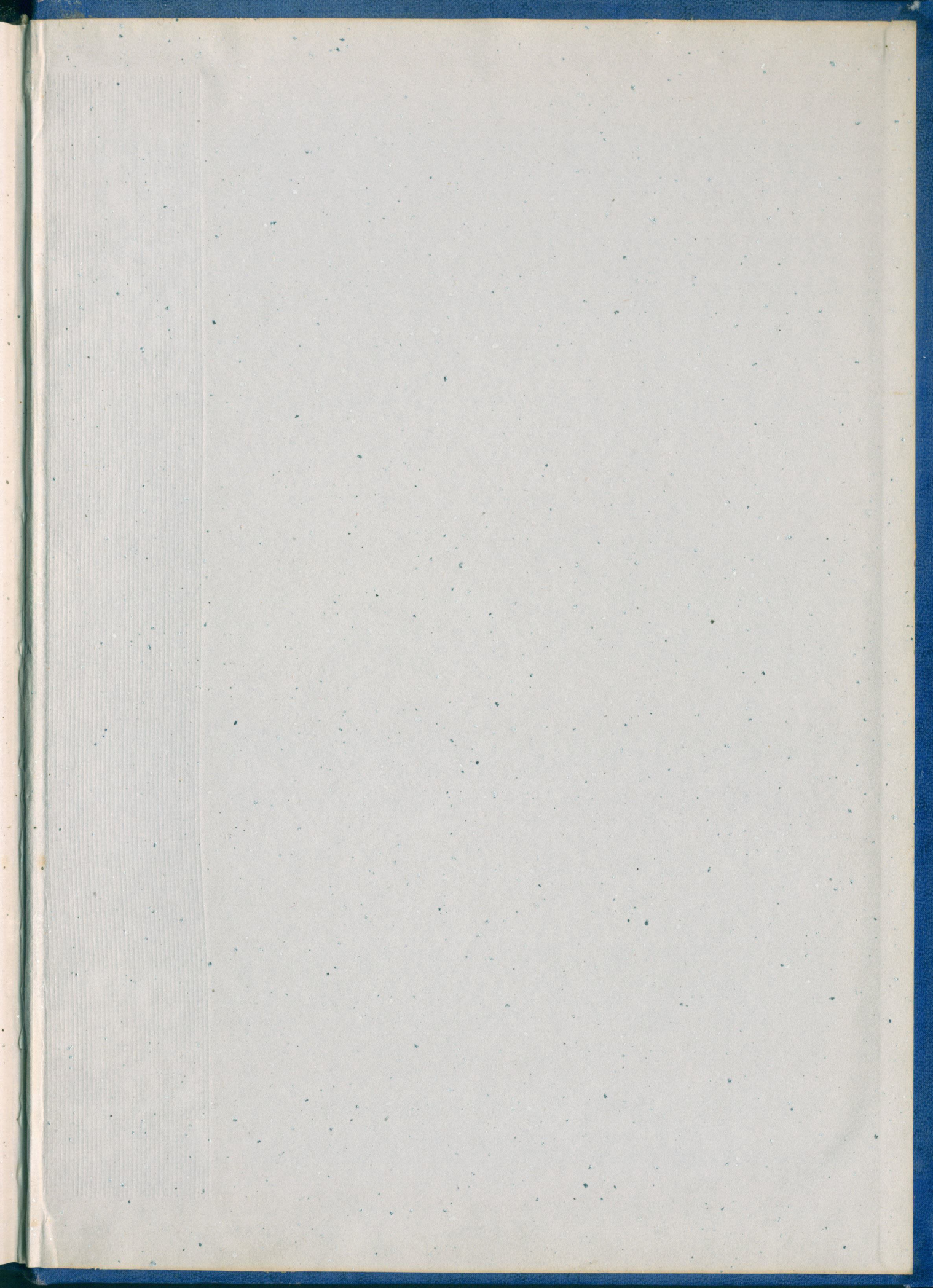

UNIVERSITY OF CHICAGO