

U.K.C.

54

W

Langford



Nellie Weddle

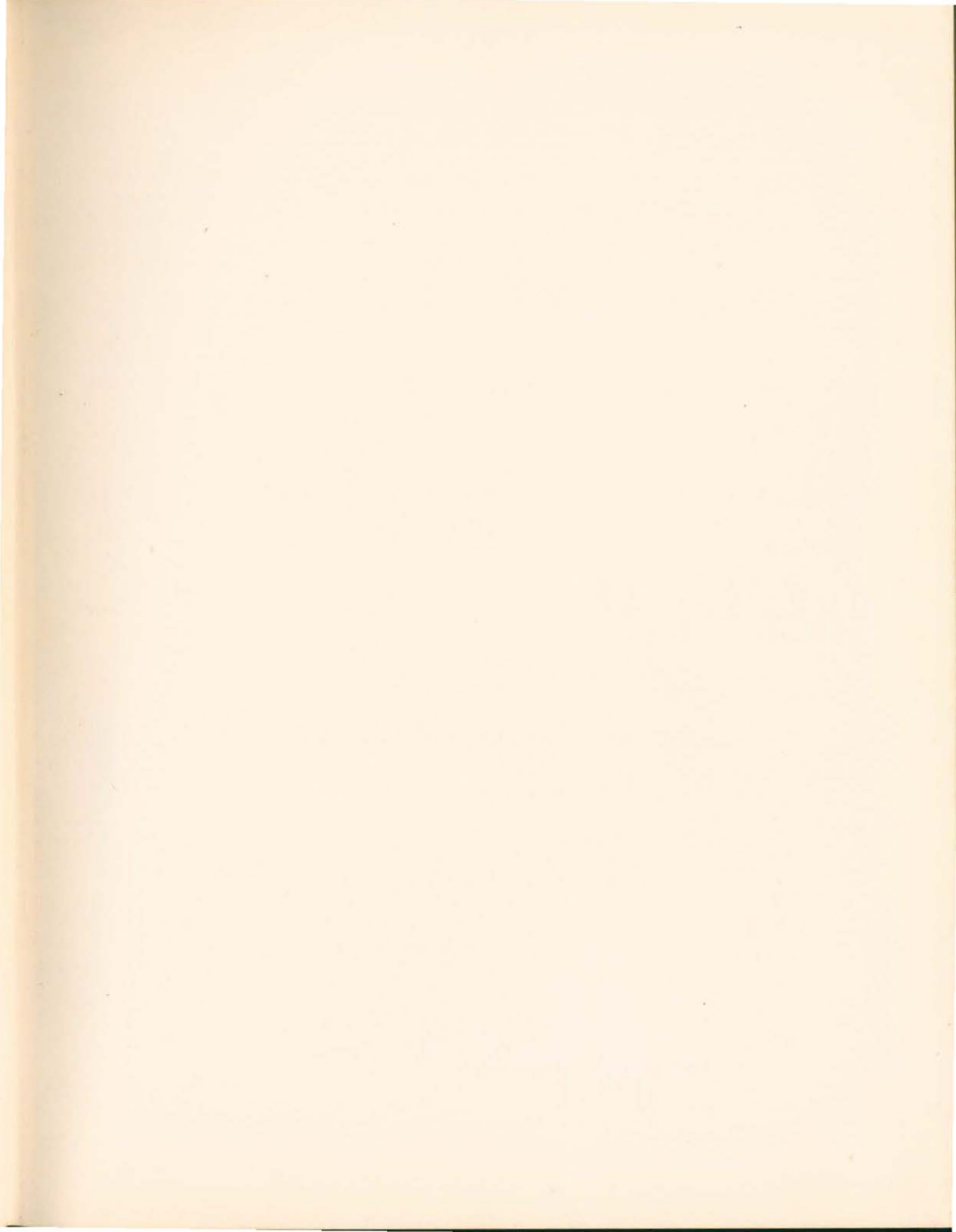

Kangaroo

THE
UNIVERSITY
OF

KANSAS
CITY



THE UN
THE ST
ROAD,
PRICE:

JKC

Kangaroo 1954

CONTENTS

INTRODUCTION

WE COME OF AGE	5
UNIVERSITY CAMPUS OF 1954	6
UNIVERSITY'S NEW LEADER	10
STUDENT COUNCIL	12
KANGAROO STAFF	14

ACTIVITIES

RETURN TO CAMPUS	18
FALL DANCES	21
FALL FROLIC	26
PLAYHOUSE PRODUCTIONS	30
WINTER DANCE	36
SPORTS	37
SPRING DANCES	44
U-NEWS STAFF	46

LIBERAL ARTS

DEAN	51
FACULTY	53
WHO'S WHO	56
CLASSES	58
ORGANIZATIONS	73

PANDEX

DEAN	101
FACULTY	102
WHO'S WHO	103
CLASSES	104
ORGANIZATIONS	115

MORTAR

DEAN	135
FACULTY	136
WHO'S WHO	137
CLASSES	138
ORGANIZATIONS	142

BUSHWHACKER

DEAN	153
FACULTY	155
WHO'S WHO	160
CLASSES	162
ORGANIZATIONS	188

DURWARD REDD, Editor
KENT HUCKSTEP, Associate Editor

MORLEY VOGEL, Pandex Editor
ANN PRIDGEN, Mortar Editor
JACK HUDSPETH, Bushwhacker Editor

GLENN PRINTING COMPANY, Printer



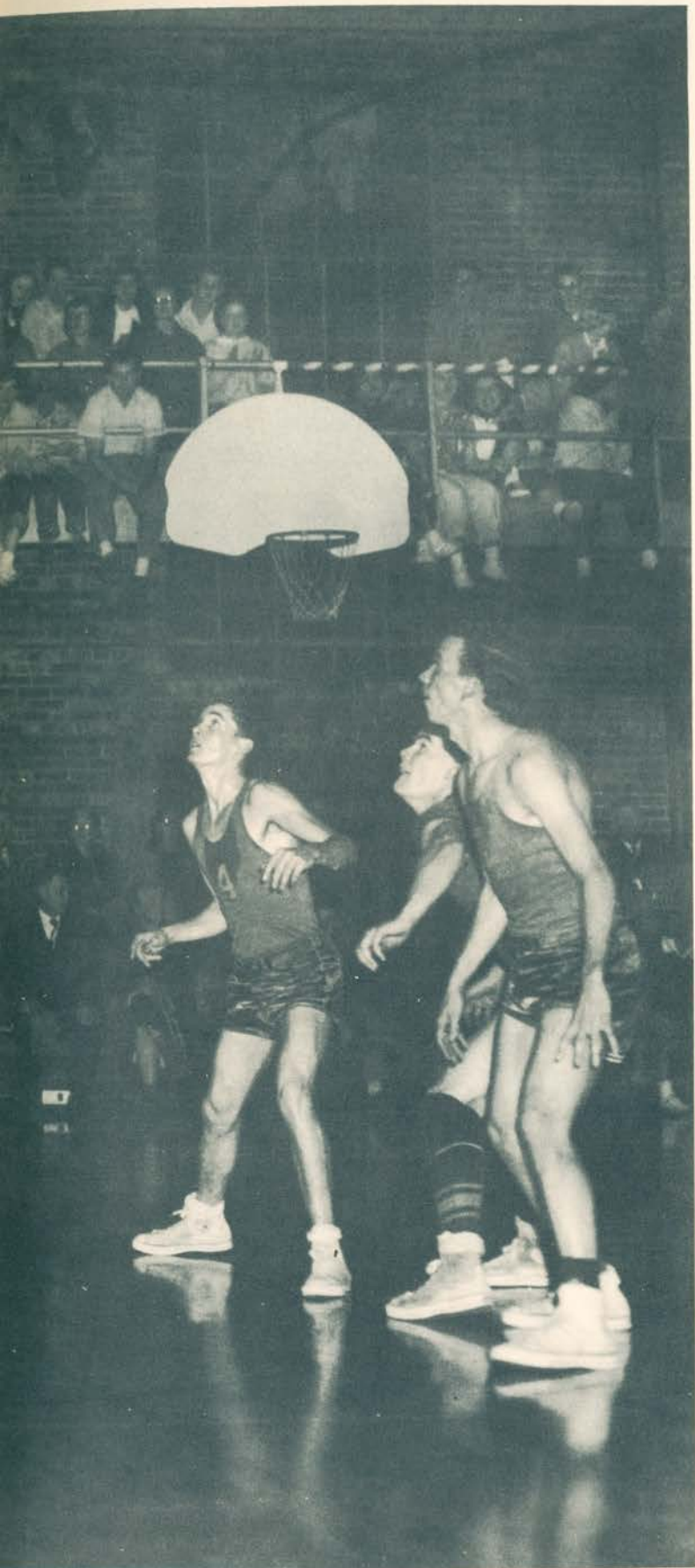

We Come of Age

The University of Kansas City celebrates its twenty-first year, its year of maturity. 1953-54 will be remembered as the year in which a new school of business was established, as the year in which the university first entered into interscholastic sports competition. With a new president at its helm, U K C looks forward to the increasing strength and wisdom that comes with maturity.



Haag
Hall

the university campus of '54

Swinney Gymnasium



Dental Building





Library

Fine Arts Building



Kangarooost (Student Union)



campus

Law Building



Administration Building



Chemistry-Biology Building

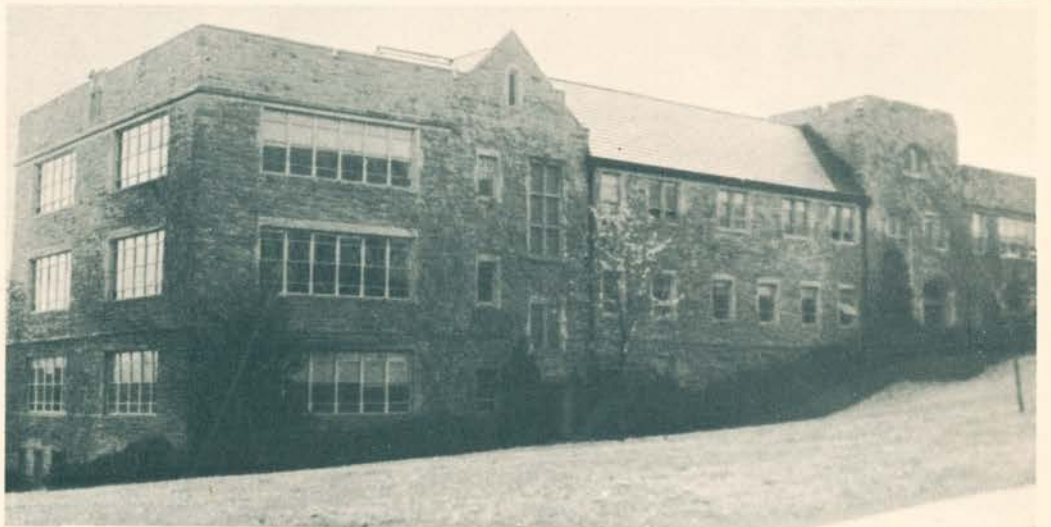

Playhouse





Geology-Physics Building



Pharmacy Building

UKC Board of Trustees

David T. Beals, *chairman*

Taylor S. Abernathy
Jesse Andrews
Paul Bartlett
W. E. Bixby
William J. Brace
William J. Breidenthal
Kenneth I. Fligg
George L. Gordon
W. T. Grant
Joyce C. Hall
Ruth Austin Hall
Henry C. Haskell

William B. Henderson
R. B. Hewitt
Bert L. Hupp
Albert R. Jones
James P. Kem
James M. Kemper
Horace W. Kimbrell
J. J. Lynn
Arthur Mag
Lester Siegel
Sigmund Stern
Edward W. Tanner



the
University's
new
leader

Earl J. McGrath



Dr. McGrath addresses orientation group



Dr. and Mrs. McGrath at home

DR. EARL J. McGRATH came to the University of Kansas City in the summer of 1953 to assume the duties as president of one of the most up and coming universities in the Mid-west. Working in the field of education since 1928, Dr. McGrath was U. S. Commissioner of Education before coming to U K C. Dr. and Mrs. McGrath's friendli-

ness has won the respect of faculty and students. Intercollegiate basketball is already a reality under Dr. McGrath's administration, with the promise of a more extensive sports program next year. Another highlight of Dr. McGrath's administration was the announcement of construction date for a million dollar men's dormitory.



Council Members, left to right: Bill Neale, Freshman Dental; Ray Morrison, Liberal Arts; Jack Gant, Law; Christine Hogin, Advisor; Art Stephenson, Liberal Arts; Rick Brown, Liberal Arts; Elmer Heard, Dental; Wheadon Block, Advisor; John McCaffrey, Liberal Arts; Herb Ashley, Pharmacy; Cecil Foley, Liberal Arts. Representatives not attending the meeting included Bob Craven, Liberal Arts; Dick Johnson, Dental; Hubert Snell, Pharmacy; Dick Dillon, Law; Dave Schryver, Liberal Arts; Phillip Morris, Liberal Arts.

The Student Council

THE STUDENT Council of the University of Kansas City consists of representatives from the various classes and schools that make up the student body of the university. Through the formation of various committees, the council aids in solving problems arising out of the extra-cur-

ricular program, in the formulation and distribution of the activity fee budget, in the supervision of student elections, and in selecting Who's Who members and the editors of the U-News and Kangaroo. The council is continually working to strengthen student-administration relations.



Rick Brown, *president*

Bob Craven, *vice-president*

Cecil Foley, *secretary*

Art Stephenson, *treasurer*

Student Council Committees

Election Committee

Roland Hall, *chairman*
 Judy Houghtlin
 Carmen Olsen
 Dave Schryver
 Bob Power

Publications Committee

Bob Craven, *chairman*
 Jack Gant
 Paul Plowman
 Hubert Snell
 Helen Crissman, *faculty*
 William Weifenbach, *faculty*

Finance Committee

Art Stephenson, *chairman*
 Bob Craven
 Claudette Kirk
 Dick Rohovit
 Barbara Sokolowska

Who's Who Committee

Sarah Kraft, *chairman*
 Bill Jameison
 Don Schanker
 Gladys Vedros
 Joann Welch

Social Committee

Cecil Foley, *co-chairman*
 Ray Morrison, *co-chairman*
 Jerry Grantham
 Colleen Heltzel
 Fran Henderson
 Duaine Kurtz
 Luanice Littick
 Janet Planzer
 Jackie Silberg

Publicity Committee

Joan Anderson, *chairman*
 Bill Brown
 Dorothy Beaver
 Joe Callahan
 Daniel Carr
 Sibyl Crain
 Hugh Frost



1954 *Kangaroo*



Durward Redd, *editor*

DURWARD REDD, editor of the *Kangaroo*, set up a motto to work by at the beginning of the year: Be it snow, sleet and rain, too, the *Kangaroo* must go through. Striving for an ultimate goal of a book to please everyone, Durward has left no stone unturned to picture every phase of University life. An art major, the editor has designed modern layouts. But layouts aren't the whole story of an editor's work. Durward has taken, developed and printed pictures, figured the finances, written most of the copy and performed numerous other tasks. The surprising thing is that while doing all this, he managed to remain a swell fellow with a pleasing personality, friendly with everyone.

KENT HUCKSTEP has served as the associate editor of the 1954 *Kangaroo*. Kent's tasks have been many and varied; he has taken many of the photographs as well as spending many hours in darkroom work. He has proof-read all the copy, helped in paste-ups and designed layouts and written copy for a number of pages including the sports section, the radio and U-News pages. A L.A. freshman, Kent has shown his sincere interest in the *Kangaroo* by unselfishly devoting long hours to the tedious task of preparing a yearbook for the printer. His sunny humor and pleasant smile have lightened the problems of the staff. He has been a good friend to the *Kangaroo* and to UKC.

Kent Huckstep, *associate editor*





Ann Pridgen, Mortar editor



Morley Vogel, Pandex editor

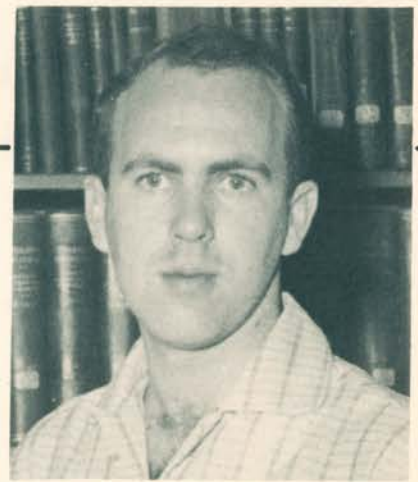

Jack Hudspeth, Bushwhacker editor



**Shirley Michaels
Sally Smith**



**Nancy Malben
Nancy McKanna**



**Art Katz
Martha Ireland**



**Nancy Merrill
Carolyn Yates**

SHIRLEY MICHAELS served as the Senior Class editor. Nancy Merrill was the Junior Class editor and two persons, Nancy Malben and Carolyn Yates, were Freshmen Class editors. Nancy Malben and Carolyn also helped during registration at the photo table and each have typed some. Nancy Adams arranged for some of the departmental club pictures while Sally Smith was most efficient in arranging for the fraternities and sororities to be photographed. Women's sports were handled by Martha Ireland. Nancy McKanna was secretary to the Kangaroo. Dave Schryver assisted in the Liberal Arts section by taking some pictures. Other L. A. persons who contributed something to the book include James Spurgeon, Barbara Banks and Fran Henderson.

ANN PRIDGEN was editor for the Pharmacy section. Morley Vogel was the conscientious editor for the Law section. Her cooperation and efficiency were greatly appreciated by the staff. Art Katz assisted in the Law. Jack Hudspeth served as editor of the Dental section. Photographer for the Dental School was Bill Marchbanks. Assistant to Jack was Maylon Ozum and business manager was Dick Hamer.

Bill Marchbanks



**Maylon Ozum
Dick Hamer**





Sarah Weatherly, friend of the Kangaroo, without whose help, advice and encouragement this yearbook would not have been possible.



Photo Credits

ATKISSON STUDIO 13, 53-72, 137-141. HENDERSON, FRAN upper right 26, sports 27. HUCKSTEP, KENT 4, 5, lower left 6, middle 7, all but top 8, middle 9, left 14, Yates-Pridgen 15, 37-39, 40-41, 44, 46, all except lower right 47, center 52, 85, bottom 87, top 88, 90, top 91, 93, 94-95, 114, 119, 120, 125, 149. KANSAS CITY STAR 18. KRUTZER, LOUIE top-lower right 6, top-bottom 7, top 9, lower right 26, middle 29, 118, 121. MALLAMS, GEORGE 144-145. MARCHBANKS, WILLIAM 187-193, 195-201. McCLURE, WARREN 126. McGEHEE, WILLIAM 30-32, middle 33, 34-35. MOORE STUDIO 155-186, 194. REDD, DURWARD 2, top 8, upper right-lower left 14, all except Yates-Pridgen 15, 16, 17, 19-25, dance 26, upper right-bottom 27, 28, top-bottom 29, Boone 31, top-bottom 33, 36, 45, lower right 47, 49, 51, top-bottom 52, 73-81, 83, top 84, top 86, top 87, bottom 88, bottom 89, 92, 96-97, 99-100, bottom 101, 103, 115, 116, 122-123, 127, 128-129, 133, bottom 135, 142-143, 146, 148, 151-152, 153-154, 195. ROBINSON, PAUL 50, 82, bottom 91, top 101, top 135. SCHRYVER, DAVE 11, bottom 84, bottom 86, 147. WESTPORT PHOTO 104-113.



Activities





Shirley Michaels and Sally Smith survey the confusion of cards, schedule blanks, pens and catalogues as bewildered students register for fall and winter classes.



The start of a new school year gave pharmacy friends a chance to catch up on the gossip of summer activities while relaxing in the Roost between class lectures.

Return to campus

MID-SEPTEMBER was a time for making new friends, for renewing old acquaintances. Old timers at UKC guided freshmen and transfer students through a three day orientation whirl of lectures, tests, coke sessions, tours and a colorful political campaign. Everyone joined the confu-



Dr. Earl J. McGrath addresses students for the first time at a luncheon honoring orientation groups and their leaders.



Students stand as national anthem is played at the first convocation of the year. Dr. McGrath outlined his objectives for future expansion of university facilities.



(Opposite page) Orientation group "K" gathers around their leader, Meta Ann Knecht, ready to begin a campus tour.



Mrs. Olin Wilson and Mrs. Roy Nickum (center) of Atkisson Studio work with Kangaroo staff members Nancy McKanna and Nancy Malben at the photo table during registration.



The opening of a new school year finds Mary Ann Wiffley, student assistant in publications, hard at work in her new office.



return to campus

sion of registration, then relaxed over coffee in the Roost to exchange vacation adventures. As the campus squirrels made ready for the coming winter, committees were busy planning an exciting season of sports events, dances, playhouse productions, concerts and general good times.



With animated skits and rousing campaign speeches, new students played politics like professionals during a heated rally to select representatives to serve on the steering committee for the current year.



Man from Mars (Kent Huckstep) offers a new recreational program for UKC at orientation political rally.

Fall Dances —



Winners: Conner and Herman. Runners-up: Horowitz and Lerner.



Feature event of the evening was a potato dance. Couples waltzed, two-stepped, even "dragneted" until a single twosome (right) had not dropped their potato to the floor.

A P O Obstacle Dance

OBSTACLES, jeans and informality reigned at the APO sponsored event held in the Roost October 9. After working a way through the maze of hazards at the entrance, persons attending the dance found they had to dance in a balloon decked corral.

Passing a grapefruit from one chin to another (left) proved difficult but entertaining. An energetic "dragnet" line (below) crowds the confines of the corral obstacle.



Fall Dances—



"Dr. Jeckel" Isenberger steps forward to be crowned Quad Dance king.

cider, magic, fun at the Quad dance

HALLOWEEN and the Quad Dance brought all kinds of mysterious folk to the Roost the night of October 31. Crisp air, a full moon, cider, donuts and a magic show all added up to make the Quad Dance one of the most entertaining of the social year.



The coronation of the King and "Queen" of the Quad Dance by Bob Horowitz. (L. to R.) Marilyn Martin, attendant; Robert Isenberger, king; John Dorsey, queen; Chuck Leopold.



Results of the freshman election for student council representatives announced by Roland Hall named Philip Morris and Dave Schryver.



Jim Spurgen, Carolyn Yates



Dick Garner, Norma Baker



Vince Kelly, Carol Pursley



Janet Planzer, Leonard Shepherd



Judy Houghtlin, Fran Henderson



Jody Welch, Art Stephenson

Dancing was by no means neglected. Costumed couples glide across the floor to recorded music of favorite artists.



The intermission feature, "the hand is quicker than the eye" magic of Kent Huckstep and company, proved popular with the audience.

Fall Dances

Dancing in heaven to the music of Warren Durrett . . .



only a step from heaven to hell at the *Bounder Burly Q Ball*

November 14

Combo music by La Forest Dent for residents of hell . . .



a U K C tradition

A P O Turkey Hop

November 25



Sue Melton is crowned queen of the Turkey Hop during intermission of season's first formal.



—Turkey Hop

Dancing was to the music of Don Accurso . . .



Fall Frolic



Above: Norma Baker and Dick Garner. Left: Beth Scalph and date.

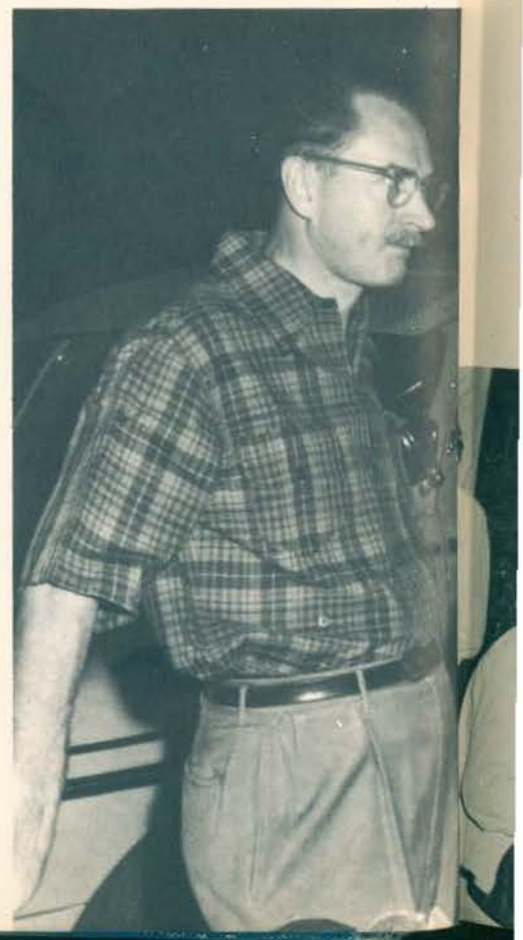



—holiday of fun

EGG TOSSING and wheelbarrow races began the action of the fall frolic sport's events . . . Joan Anderson arrives early in the afternoon of October 17

to witness the fun . . . the egg-on-the-spoon relay proved too much for some of the hardy athletes . . . tired sports enthusiasts had chance to relax with barbequed beef sandwiches and all the trimmings around roaring bonfires . . . Dr. McGrath

joined the fun of the day lining up with hungry students to receive his share of the food . . . all events were planned by co-chairmen Gladys Vedros and Bob Horowitz . . .



Fall Frolic—

“Broadway USA”
 was the theme
 of the
 annual
 variety show . . .
 Maria Martinez
 wins approval from
 Dalton Conner
 in a
 Cuban episode . . .
 “There’s Always
 Vaudeville”
 featured Janet Planzer
 and
 Marlene Nelson . . .



Punchdrunk fighter Randy Kiene

tells the hardships
 of ring life

to George Gutknecht . . .

“Who is that
 delectable dish???

It’s me! It’s me!!

It’s ME!!!” It

was Meta Ann Knecht

wowing

the boys with

the popular

Broadway show number . . .

Dalton Conner earned

tremendous applause

with his

flying fingers and

winning smile . . .

Latin rhythms,

Shirley Michaels

and

a marimba pleased the capacity playhouse crowd . . . Joe Obi

staged

production number

“Back to the
 Primitive” . . .

John Adams

was

accompanist for

show . . . other
 performers included

Larry McCormick

Wilbur Hughart

Carol Fessler

Bill Crummett

Paul Wilson

Luanice Littick

and a singing





and dancing chorus . . . Jane Davis
staged the production . . . an informal dance
followed in the
elaborately decorated Roost . . . Kenny White's
Orchestra was on hand to provide
the music . . . "Dragnet"
again proved a popular
line dance . . . as
midnight approached, weary couples drifted
into the stillness of the night
with another fall frolic
fast becoming a memory.



University Playhouse Productions

Truman Capote's

the grass harp

The Grass Harp, a comedy-fantasy in two acts and five scenes, presented at the University Playhouse November 2 to 7 with the following cast:

CATHERINE CREEK.....Bertha Tate Spaulding
 COLLIN TALBO.....Arthur Bunker, Jr.
 DOLLY TALBO.....Vaughn Burkholder
 VERENA TALBO.....Dodo Denney
 DR. MORRIS RITZ.....Kenneth Wood
 THE REVEREND'S WIFE.....Thelma Dolginow
 THE REVEREND.....Charles Burkholder
 THE BARBER.....Leonard Western
 THE BAKER'S WIFE.....Margaret Lobaugh
 THE POSTMAN.....James Harmon
 THE SHERIFF.....Jerry Conkling
 JUDGE CHARLIE COOL.....Bill Abrams
 THE CHOIR MISTRESS.....Jan Blackwell
 BIG EDDIE STOVER.....Larry Kauffman
 BROPHY.....Mike Gates
 MAUDE RIORDAN.....Barbara Dowell
 MISS BABY LOVE DALLAS.....Sally Beauchamp

Designed and lighted by.....J. Morton Walker
Directed by.....Lowell Matson

In an attempt by the townsfolk to drive Dolly, Catherine and Collin (Bunker) from the protection of their treehouse, Collin is shot (below). At right, Collin's sweetheart (Dowell) and the Judge (Abrams) wait with Dolly and Verna for news of Collin.



Verena (Denny) begs forgiveness of her sister Dolly (Burkholder) at the final curtain. Bertha Tate Spaulding as Catherine Creek at the right.



DANIEL BOONE

(Children's Series)



Randy Kiene as Daniel Boone

(Right) Israel Boone (Allen) carries water to boil out salt as Flanders (Redd) and Hancock (Kancel) tend the fire. (Below) Appleby (McCabe) and Boone prepare to fight off the Indians.

Daniel Boone, a history in six scenes, by Leona Baptist, at the University of Kansas City Playhouse November 18-28, with the following cast:

ISRAEL BOONE.....*Dave Schryver, Larry Allen*
 FLANDERS APPLEBY.....*Durward Redd*
 MR. HANCOCK.....*F. G. Kancel*
 HARDY GOODFELLOW.....*Tony Occhinpinto*
 FANNY APPLEBY.....*Meta Ann Knecht*
 JEMIMA BOONE.....*Carolyn Yates*
 RICHARD APPLEBY.....*Edward McCabe*
 DANIEL BOONE.....*Randy Kiene*
 LONE BOY.....*Dan Hill*
 CHIEF BLACKFISH.....*A. D. Coe*
 BIG ARROW.....*Don Frischer*
 BRITISH AGENT.....*Harry Snyder*
 SHARP NOSE.....*Goldie Zarbos*
 GREY EYES.....*Helen McGrath*
 KING MOLUNTHA.....*Gene Jacobson*
 YELLOW FLOWER.....*Jessie Benton*
 WILDCAT.....*Larry Allen*
 BLUE BEAR.....*Dennis Rendina*
 MRS. HANCOCK.....*Vaughn Burkholder*
 MRS. APPLEBY.....*Mrs. Jane Davis*
 TOM HANCOCK.....*Jerry Sheets*

Sets by.....*J. Morton Walker*
 Staged by.....*John Douty*





Shakespeare's *The Taming of the Shrew*

The Taming the Shrew, a farce by William Shakespeare, at the University of Kansas City Playhouse December 14-19, with the following cast:

BAPTISTA Robert Gonko
 VINCENTO Phillip J. Rush
 LUCENTIO Jerry Conkling
 PETRUCHIO John Leake
 GREMIO Frank MacCreary
 HORTENSIO Larry Kauffman
 TRANIO Bill Abrams
 BIONDELLO Kent Huckstep
 GRUMIO Mervin Crook
 PEDANT Charles Burkholder
 KATHERINE Toby Joffe
 BIANCA Barbara Dowell
 WIDOW Betty Marsh
 CURTIS Vaughn Burkholder
 SERVANTS James Spurgan, Jim Loria,
 Jess La Puma, Loy Williams

Decor and lighting by J. Morton Walker
 Staging by John Douty



Kate (Joffe) learns humbleness at the instructive hand of Petruchio (Leake). Petruchio later displays the merits of his tamed wench at a banquet in Vincenzo's home



Berezowsky's

BABAR

(Children's Series)

Babar, an opera in five scenes. Music by Nicolai Berezowsky. Libretto by Dorothy Heyward. Lyrics by Judith Randal. Based on the Babar stories of Jean de Brunhoff. At the University Playhouse February 3-14, 1954, with the following cast:

BABAR.....*Ed Baird*
OLD LADY.....*Barbara Logan*
BAD BOY.....*Bruce Coffey*
GOOD GIRL.....*Sally Smith*
CAMEL.....*Bruce Coffey*
CORNELIUS.....*Charles Winters*
CELESTE.....*Jane Davis*
HUNTER.....*Norman Beauchamp*
FERNANDO.....*James Palmesino*
DANCING BABAR.....*Rolla Taylor*
DANCING CELESTE.....*Mary Kay Hall*
SCHOOL CHILDREN, ELEPHANTS.....*Darlene Appell,*
Melvyn Cornelius, Marcia Speer
and members of the dancing ensemble

Musical Director.....*Tom Carpenter*
Staged by.....*J. Morton Walker*
Settings by.....*Durward Redd*
Pianists.....*John Adams, Patricia Liston*

Babar (Ed Baird) meets the Old Lady (Barbara Logan (above) who teaches him the ways of the world (right). After Babar and Celeste (Jane Davis) are captured to perform in Fernando's (Jim Palmesino) circus, the Old Lady rescues them.



Tennessee Williams'

SUMMER AND SMOKE

Summer and Smoke, a play in two acts and thirteen scenes by Tennessee Williams, at the University Playhouse March 1-6, 1954, with the following cast:

REV. WINEMILLER.....*Sidney Cutright*
MRS. WINEMILLER.....*Vaughn Burkholder*
JOHN BUCHANAN, JR.....*Lee Marts*
ALMA WINEMILLER.....*Phyllis Goldblatt*
ROSA GONZALES.....*Dodo Denney*
NELLIE EWELL.....*Joan Fagan*
ROGER DOREMUS.....*Robert Hawkins*
DR. JOHN BUCHANAN, SR.....*Holland Harpool*
MRS. BASSETT.....*Pat Murray*
VERNON.....*Howard Milligan*
ROSEMARY.....*Gene Duncan*
DUSTY.....*Jerry Smith*
GONZALES.....*Joe Anastasi*
ARCHIE KRAMER.....*Kenneth Costello*

Production Directed by.....*Lowell Matson*
Designed by.....*J. Morton Walker*
Costumes by.....*Mila Jean Smith*

The three women involved in the emotional life of John Buchanan, Jr. (Lee Marts): Above, Rosa (Dodo Denney), below left, Nellie (Joan Fagan), below right, Alma (Phyllis Goldblatt) picks up traveling salesman after John rejects her.



Arthur and the Magic Sword

(Children's Series)



Jane
Davis
as
Morgan



Kent
Huckstep
as
Merlin

Arthur and the Magic Sword, an adventure in six scenes by Keith Engar, at the University Playhouse, March 24-April 3, with the following cast:

MERLIN	Kent Huckstep
LOT	Lowell Erickson
MARGAWSE	Martha McNish
URIENS	Durward Redd
MORGAN LE FAY	Jane Davis
LEODOGRANCE	Bill Brown
ARCHBISHOP OF CANTERBURY	Harry Klutz
KING PENDRAGON	Buddy Zimmer
LADY-IN-WAITING	Renata Mays
ARTHUR	Daniel Lynch
KAY	David Jewell
MARION	Becky Paxton
HECTOR	Harry Snyder
LADY LENORE	Barbara Logan
MORDRED	Herbert Hodes

Production staged by John T. Douty
Designed by J. Morton Walker
Costumes by Mila Jean Smith

The magic sword appears before the assembled crowd in the church. Arthur (Lynch) proves himself to be rightful heir to the throne by drawing magic sword.



Winter Dance



Luanice Littick was crowned queen of the Sno Ball by Student Council president Rick Brown. Beth Scalph was princess with Barbara Dowell and Mary Ann Magaraci attendants. Doris Yendes, attendant, was absent.

SILVER, white and blue turned the gym into a wonderland of crispness for the December 11th Sno Ball. Couples danced around a large white Christmas tree in the center of the gym. Sororities Beta Zeta, Sigma Beta, Chiko, and Cho Chin were in charge of the decorations.



Rick Brown and Marcia McHale



Bill Brown and Rosalee Slaughter



Jerrylee Weber and Sally Smith

Men's Sports



Intra-mural Basketball Champs

Dental School

Front row: Mickey Rowe, Bill Tucker, Paul Perme. *Back row:* Gene McCoun, Charles Coffman, Jack Flickinger, Dick De Niro.

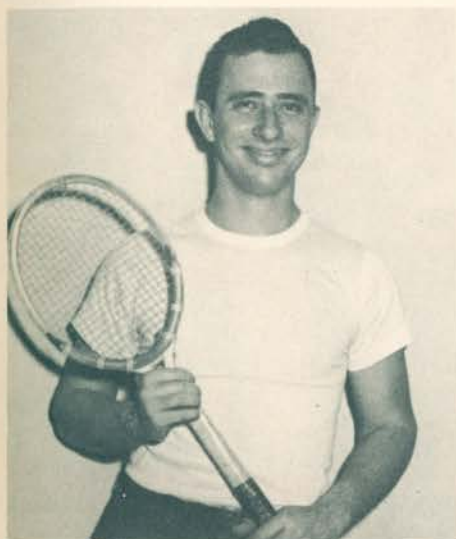

Singles Champs
Bob Isenberger—Law

Intra-mural Tennis



Runner-up
Dave Terwilliger—APO

Intra-mural Council

Seated: Coach Mandli, Dave Terwilliger, Willie Osborn, Jack Gant, Ray Paradise.
Standing: Roger Bruner, Paschal Twyman, Wayne Prewitt, Ray Morrison, Bill Connelly, Jim Liggett, Paul Perme, Mickey Rowe.



Intra-mural Basketball

	Won	Lost
Dental School	10	0
Frosh Dents I	9	1
Pharmacy	7	3
Rebels	6	4
Law	6	4
Bounder I	5	5
Frosh Dents I	4	6
APO I	3	7
Bounder II	2	8
Faculty	1	9
APO II	0	10



Inter-collegiate Golf Team

Bill Tucker, Paul Dutton, Mickey Rowe, Bill Connley, Jim Liggett.

Intra-mural Bowling

	<i>Won</i>	<i>Lost</i>
Faculty	37	8
Pharmacy I	31½	13½
APO I	27½	17½
APO II	21	24
Pharmacy II	0	45
Bounder	0	45

Runners-up

Dave Terwilliger and Charles Okamoto—APO



Intra-mural Tennis



Herbert Grassle and Don Crosby—Dental School
Doubles Champs

Intra-mural Football Champs

Dental School

Front row: Sam Harris, Roy Grassly, Paul Perme, Bill Tucker. *Back row:* Mickey Rowe, Bill Aylmer, Paul Dietridge, Charles Coffman, Larry Felkner. *Other team members:* Bill Berner, Al Kemp, Tom Fellows, Don Clark.

Intra-mural Football

	<i>Won</i>	<i>Lost</i>	<i>Tied</i>
Dental School	7	1	0
Bounder	6	2	0
Pharmacy	4	3	0
APO I	3	3	1
Anheiser Butchers	3	3	1
Law School	2	5	0
Frosh Dents	2	5	0
APO II	1	6	0



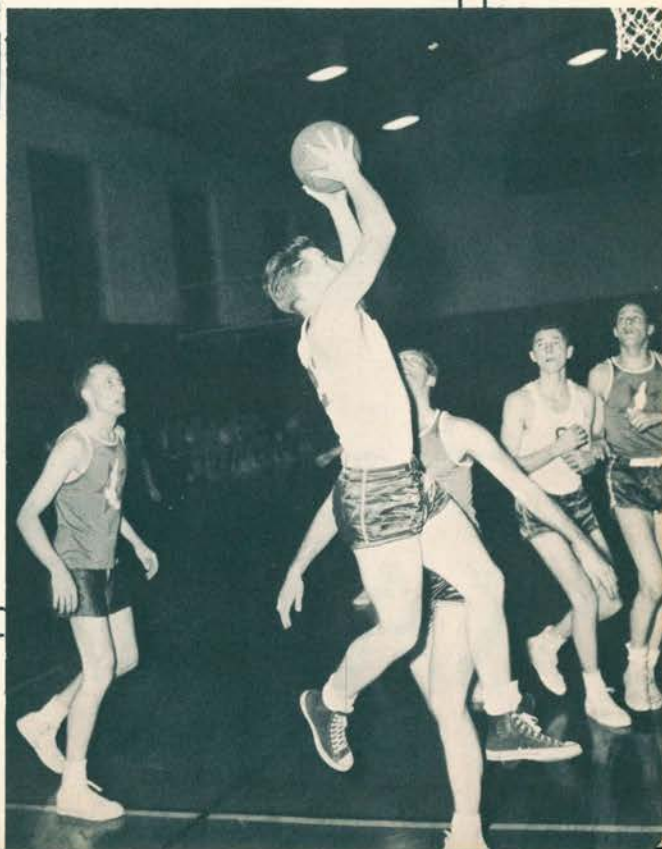
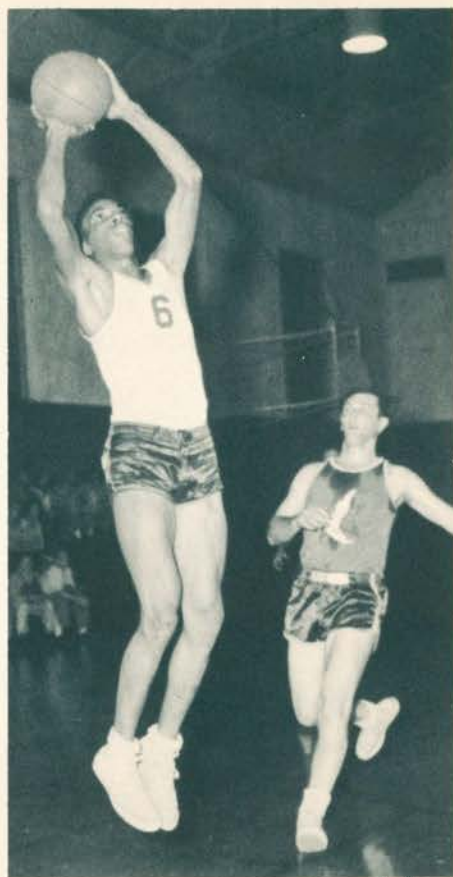

UKC KANGAROO 1954



James Hunt

Gene McCoun

James Long

Robert Chellew

David Herron

Bill Tucker

Roger Bruner

Doss Cunningham

Willie Osborn

Rod MacDonald

Jerry Grantham, *manager*

I. V. Carr

Taylor Boring

Kendall Wilson

James Spurgeon

Elwyn Cady, *trainer*

Paul Dutton, *assistant coach*

Paul Mandli, *coach*

Paschal Twyman, *manager*

J. Prewitt, *scorekeeper*

KANGAROOS 1954

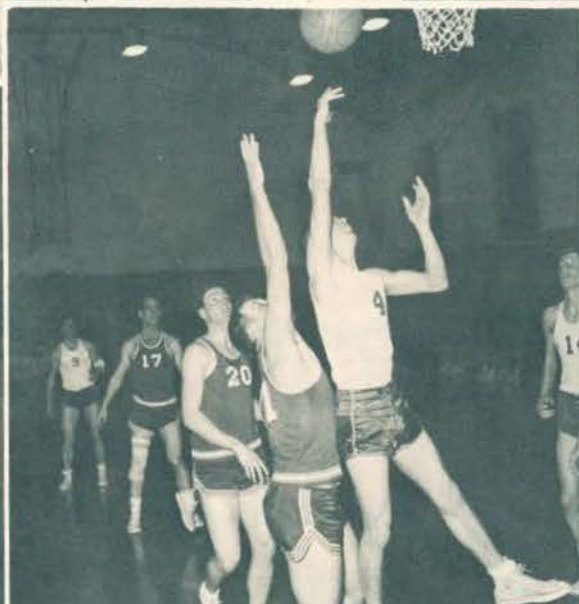

FOR THE FIRST time in the history of UKC, an intercollegiate basketball team was formed. Coach Paul Mandli's Kangaroos made their debut against Rockhurst College of Kansas City on January 28, 1954, and went on to play ten games of which they won four.

Game Scores

UKC 53	Rockhurst College	92
UKC 74	Grandview Air Force	57
UKC 53	Graceland Junior College	55
UKC 57	American Display Eagles	55
UKC 75	Jewish Community Center	61
UKC 58	UKC Alumni	40
UKC 63	Graceland Junior College	77
UKC 57	Park College	51
UKC 61	Rockhurst College	74
UKC 61	Park College	74

Season Statistics

<i>Free throws</i>	Gene McCoun	43
<i>Point average</i>	Roger Bruner	14.1
<i>Points single game</i>	Gene Lumby	27
<i>Field goals</i>	Roger Bruner	42
<i>Total points</i>	Gene McCoun	115,
	Roger Bruner	113



Women's Intra-Mural Council

Nancy Malben, *freshman representative*; Claudette Kirk, *president and individual sports chairman*; Joan Anderson, *publicity chairman*; Norma Spangler, *team sport chairman*.



Bowling

Women's Sports

Pharmacy-Dental Hygienists Winning Basketball Team

Standing: Martha Pickens, Nadine Grossman, Norma Spangler, Laura DeFeo. *Seated:* Donna Amis, Nancy Helferb, Jo Swenson.





Basketball



Tennis
Marjorie Bickel



Archery



Laura DeFeo



—Spring Dances—

Bushwhacker Ball

MIRTHFUL takeoffs on Dental life highlighted the evening's entertainment at the Bushwhacker Ball held March 17 at the Kansas City Pla-Mor. The annual event was sponsored by the members of the Junior class in honor of the graduating Seniors.



Music was by Harland Livingwood's orchestra



Diana Wilkins was crowned queen of the ball



Informal groups chatted while others danced

Apache Dance

IN A SPARKLING flair of color the Apache dance attracted dashing French gallants and sultry maidens to the Cafe Roost the night of March 27. Low lights, romantic music and colorful drops with splashy drawings set the mood for a highly entertaining evening.



Mrs. Crain as Jane Arvil

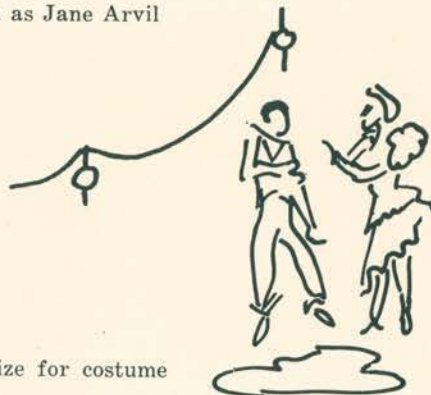

Beth Scalph won first prize for costume

a motley table of Apaches

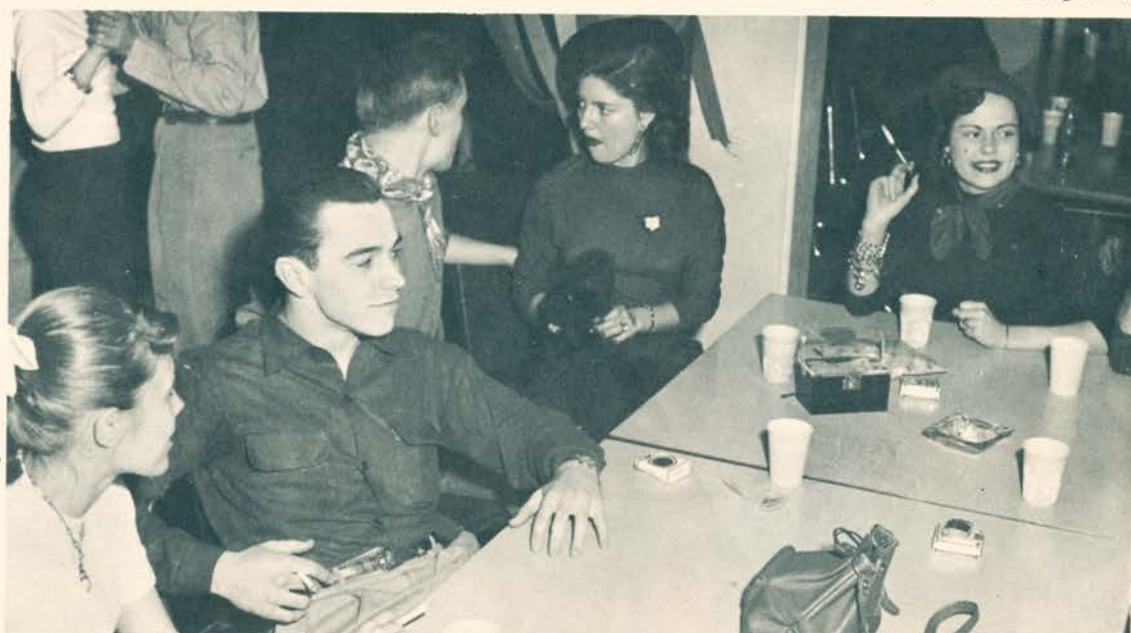

The University News

THE UNIVERSITY OF KANSAS CITY



Carole Waller
Editor, second semester



Warren McClure
Editor, first semester

WITH CAROLE WALLER and Warren McClure as editors, a "new look" graced the pages of the U-News this year. More stories by more students gave a personal touch to the paper, emphasizing a real cross-section of the school. Fresh new ideas resulted in articles about the Dents and Pharmacists, and columns like "The

Adventures of the Feeney Family," "Conner's Corners," and "Meet Your Team." Intercollegiate basketball, something never seen before at U K C, highlighted the U-News with play-by-play articles. As a climax to the year, a super April Fool issue was published, one of the best in the University's history.

JerryLee Weber
Assistant editor



Judy Houghtlin
Business manager



Bill Crummett
News Editor





Carmen Olson



John Lundberg



Beth Scalph



Carole Pursley



Eileen Ettlinger



Dick Rohovit

Bob O'Byrne
Sports editor, first semester

Durward Redd
Photography editor

Kent Huckstep
Sports editor, second semester





Liberal Arts students relax





*Liberal
Arts*



he
heads
the
Liberal
Arts
School...

John E. Barnett



DR. JOHN E. BARNETT serves the university in his capacity of registrar and instructor in English, as well as the acting dean of the Liberal Arts College. He also assumed the task of directing the foreign student program at mid-term.



Maurine Rheinhardt . . . secretary to the registrar



liberal arts

... elections ...



... Christmas carols ...

... sports fun ...



Liberal Arts faculty



ADAMS



CARPENTER



DUFFELMEYER

Music

Robert D. W. Adams
 Thomas Carpenter
 Fred Duffelmeyer
 Everett Hendricks
 Hardin Van Deursen

Art

Philipp P. Fehl
 Henry E. Scott, Jr.



HENDRICKS



VAN DEURSEN



FEHL



SCOTT

Theatre

Susan Dinges
 Lowell Matson
 J. Morton Walker

Dean of Students
 Wheadon Bolch

Activities Counselor
 Phyllis Printz



DINGES



MATSON



WALKER



BLOCH



PRINTZ



Cordelia Beckwith

Who's Who in Liberal Arts

These students were selected by the all-school student council and will be listed in the official directory of distinguished students selected from colleges and universities throughout America:

Richard Brown



William Brown

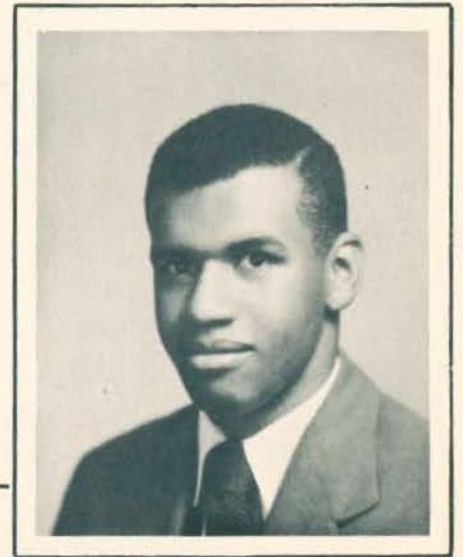



Robert Craven



Cecil Foley

Ray Morrison



Durward Redd



-Classes-

Seniors

University choir; *Economics* JIM ALBANESE
 S.A.I.; Chiko, song leader; U-News; "Listen Children"; *Music* DARLENE APPELL
 P.M.A.; Torch and Scroll; "Orpheus"; *Music* NORMAN J. BEAUCHAMP
 Sigma Beta, president; Who's Who; Panel of Americans;
 Le Cercle Francais; Psychology Club; Pan-Hellenic Council, secretary; Number
 One, editor; secretary Liberal Arts school; *Psychology* CORDELIA BECKWITH



ALBANESE

Economics DORIS ANN BEESON
History and Government ROBERT CARTER
Accounting THOMAS C. CHRISTIAN
Sociology ELOISE CLARK
 F.T.A.-A.C.E.; Le Cercle Francais; *School and Society* MAXINE VIVIAN COOPER



BEESON

Bounders, president; U-News, editor; Senior class president; Sophomore class president;
 Freshman class vice-president; Who's Who; Student Council, vice-
 president; *History and Government* ROBERT H. CRAVEN
 F.T.A.-A.C.E.; U-News; *School and Society* EDWARD T. DIAMOND
 Torch and Scroll; *Spanish* EILEEN ETTLINGER
Economics JOSEPH B. EVANS
School and Society CAROLYN FOWLER



CRAVEN

F.T.A.-A.C.E., secretary; Fall Frolic;
 Women's intra-murals; *School and Society* SUE FREEMAN
 Der Deutsche Verein, secretary; Dean's list; *German* BARBARA GARRIS
 A.P.O.; *Biology* EDWARD Y. HIRASHIMA
History and Government DIANE D. HJMERSTAD
 F.T.A.-A.C.E.; *School and Society* BETTY HOLOMAN
 F.T.A.-A.C.E.; *School and Society* ELSIE JACKSON
School and Society KATHERINE ANN JANES
English Literature JAMES LAWLER



FREEMAN



GARRIS



HIRASHIMA



HJMERSTAD



APPELL



BEAUCHAMP



BECKWITH



CARTER



CHRISTIAN



CLARK



COOPER



DIAMOND



ETTLINGER



EVANS



FOWLER



HOLOMAN



JACKSON



JANES



LAWLER



LISTON



LUNDGREN



MASON

Seniors

S.A.I., president; Torch and Scroll, president;
 University orchestra, choir, Showcase; *Music* PATRICIA LISTON
 Torch and Scroll, vice-president; *Business Administration* ROBERT LUNDGREN
 F.T.A.-A.C.E.; *School and Society* HAZEL MASON
 Senior class vice-president;
 Student Council; *History and Government* JOHN FRANCIS MCCAFFERY
 M.P.E., treasurer; Christian Club; Torch and Scroll, secretary; *Music* DORIS MCCALL
 F.T.A.-A.C.E.; *School and Society* JEAN MCILWEE



MICHAELS

S.A.I., vice-president; Christian Club; Scholarship Club;
 Sophomore class treasurer; F.T.A.-A.C.E.; Torch and Scroll, president;
 choir; Dean's list; Kangaroo, senior editor; "Orpheus"; *Art* SHIRLEY ANN MICHAELS
Economics MARGUERITE MORGAN
Sociology ANN MORRISON
 Torch and Scroll; Dean's list; International Relations Board;
 radio panel; *History and Government* CLIFFORD HAROLD NAYSMITH
Biology CHARLES OKAMOTO



PICKETT

Christian Club;
 Baptist Student Union, president; University choir; *Biology* MARGARETTE JOAN PICKETT
 F.T.A.-A.C.E.; *Sociology* FLORECIA REAMS
 Torch and Scroll; Who's Who;
 Kangaroo, editor; Dean's list; "Dark of the Moon," "Lysistrata,"
 "The Enchanted," "Juno and the Paycock," "Dangerous Corner," "Orpheus,"
 "Wizard of Oz," "Circus Day," "Marco Polo," "Daniel Boone," "Babar"; *Art* DURWARD REDD
Biology JERRY D. RICHEY
 A.P.O., president; *Biology-Chemistry* AVRAM ELYEA ROSENTHAL



SHACKELFORD

Sociology ROY B. SHACKELFORD
 CHARLES SCHIVERS
Spanish ALTHEA SMITH
 CHARLES STOKESBERRY
Sociology KEITH R. STONE



MCCAFFREY



MCCALL



MCILWEE



MORGAN



MORRISON



NAYSMITH



OKAMOTO



REAMS



REDD



RICHEY



ROSENTHAL



SCHIVERS



SMITH



STOKESBERRY



K. STONE

Seniors

A.P.O., president, treasurer;
 Der Deutsche Verein; Torch and Scroll; *Biology* RAYMOND F. STONE
 F.T.A.-A.C.E.; *School and Society* CLARA A. STORY

American Chemical Society; *Chemistry* GEORGE E. TILLER
History and Government EUNICE O. TRAPP
 Psychology Club; Le Cercle Francais, vice-president; *Psychology* EARL UNELL
 S.A.I., secretary; Torch and Scroll;
 University orchestra, choir, Showcase; Dean's list; *Music* BETTY WRIGHT WADSWORTH

Economics ALVIN LEWIS WEST
 Torch and Scroll, vice-president;
 American Chemical Society; *Biology* CHARLES G. WILLIAMSON
 Torch and Scroll; *Economics* MARY C. WINAT
 American Chemical Society; Ceramics Exhibit; *Biology* WYMAN YOUNG



R. STONE



STORY



TILLER



TRAPP



UNELL



WADSWORTH



WEST



WILLIAMSON



WINAT



YOUNG

Juniors

NANCY ANNE ADAMS
MAURINE AGRON
JOAN ANDERSON



CHARLENE ASHER
JERRY G. BAILS
EDWARD A. BAIRD



NORMA LEE BAKER
JOHN BRIGGS
RICK BROWN



WILLIAM C. BROWN
FREDDIE BULLOCK
SUZANNE BURKE



NANCY CARLAT
JANET COON
DAN COOPER



HELENE DAVIS
JANE DAVIS
THOMAS DE PEW
PATRICIA ANN DILLON



Juniors



BOB DREHER
DON R. FORSYTHE
EARL J. FUNK
JERRY GHAHRAMANIAN



DON WILLIAM GOSSETT
NORMA JEAN HAGEN
JAMES LESTER HALL
FRANCIS HENDERSON



ALPHONSO HILLIARD
JOHN L. HOLMS
ANTHONY INGINO
MARTHA LEE IRELAND



GENE JACOBSON
JUANITA JOHNSON
ROBERT J. KATZMAN
RANDALL KIENE



CLAUDETTE KIRK
JUDY KOCH
DWAIN KURTZ
PHYLLIS LANDGREBE



GEORGE A. LUCAS, JR.
EDWARD J. MC CABE, JR.
GEORGE MARKHAM
MARILYN MARTIN

NANCY MERRILL
 PAT RUTH MINNIER
 PATRICIA LOU MORROW
 ROBERT NEWTON



WILLIAM G. NOVOTNY
 JOSEPH E. OBIE
 BOB O'BYRNE
 HUGH CARL OVERTON, JR.



RONALD S. PAROLY
 JANET LUCILLE PLANZER
 ROBERT POWER
 BARBARA A. SAKATOUSKA



WILLIAM EDWARD SCHAIFF
 JACQUELYN LOU SILBERG
 CALVIN M. SIMION
 EDWARD SIMMONS



ROBERT B. SMITH
 SALLY LOU SMITH
 DAVID STEIN
 PASCHAL TWYMAN



MARVIN VERNON UTHE
 HERBERT WILSON WALTON
 JAMES J. WISE
 ELLA GLADYS WOOLRIDGE

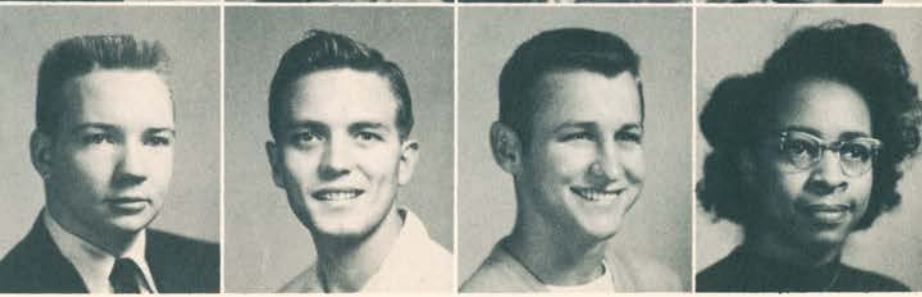

Sophomores



JOHN ADAMS
DANIEL CARR

RICHARD HANEBAUM
SARAH HATCHER



JOHN COCKRAN
WILLIAM CRUMMETT

DAVID DE HELMS
COLLEEN HELTZEL



PARKER DAILEY
BILL DORRELL

HENRIETTA HOPPER
JUDY HOUGHTLIN



HUGH FROST
DICK GARNER

JAMES HUNT
ROBERT JONES

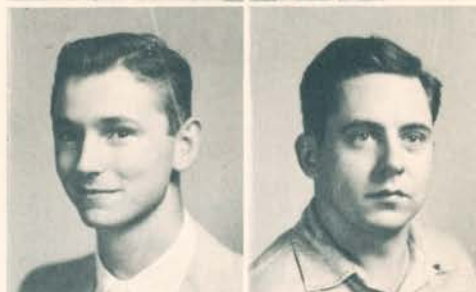

FRANK GOODWIN
JOYCE GRAHAM

ARTHUR KATZ
HAROLD KEAY



ROLAND HALL
CECIL HAMMONDS

META ANN KNECHT
SARAH KRAFT





MARTIN LINNEMAN
LUANICE LITTICK



GENE PETERSON
BETTY A. RANDALL



VERNA LOCKRIDGE
WARREN MC CLURE



GERALD REA
TERRY REID



MARIA MARTINEZ
CAROLYN MAYHEW



MARIAN RILEY
RICHARD RODDY



CAROLYN METZGER
KENNETH MILLER



CELIA RODERIGUEZ
MARION SCHRYVER



TED MILLER
NORMAN NAKAMOTO



DON SEWING
SANDRA SILVERMAN



MARLENE NELSON
CARMEN OLSON



CAROLYN SPENCE
DEAN SUTTON

Freshmen

Sophomores



DAVID TERWILLIGER
VERNON THOMAS



CLARENCE WANTLAND
RICHARD WIEBE



MILDRED WILSON
GOLDIE ZARBOS

SAMI JAMIL ALAM
JAY DEE ALLARD

ALICE ALLBRITTEN
SAMUEL ANDERSON

SHIRLEY ANDERSON
BARBARA LEE BANKS

GWENDOLYN BARTLETT
DOROTHY BEAUCHAMP

DONALD BECK
HUGH BETHARDS

RUTH BEVERLY
ARTHUR BINNIE
ANNA BRISCOE





RONALD BROCKHOUSE
CLAYTON E. BURKE



CHARLES DAWSON
WILLIAM DEAN



SARAH BURTIS
CHESTER ALONZO CADE



JAMES DEWITT
BARBARA DOWELL



HOWARD CAMPBELL
BARBARA CARTER



CHARLES DYSART
CLIFF EASTMAN



DIAN CLARK
DONALD CONROY

LOWELL ERICKSON
LEO F. FARR

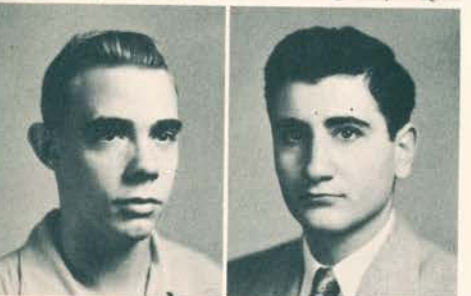

TED CRAMER
PHILLIP JOHN DATILO

ROBERT FRANCO
DONALD FRISCHER



JOSEPH K. DAVIDSON
WAYNE DAVIDSON

MILO M. GATES
RUTH GILCHRIST



Freshmen



JERRY A. GRANTHAM
NITA LOU GRAY
LEVERGNE B. HAMMOND
CHARLYNE HARDIN



JAMES HARMON
JAMES HAUGH
JACQUELINE HOBSON
CRAIG KENT HUCKSTEP



WILBUR HUGHART
ROBERT HUTSELL
NORMAN BOB HOROWITZ
JEROLD INGRAM



GEORGE JEFFERS
JOAN ELIZABETH JOHNSON
F. G. KANCEL
DONALD KELLEY



GAIL KENERSON
BETTY RUTH KERN
EVERETT KERN
RON KRAMER

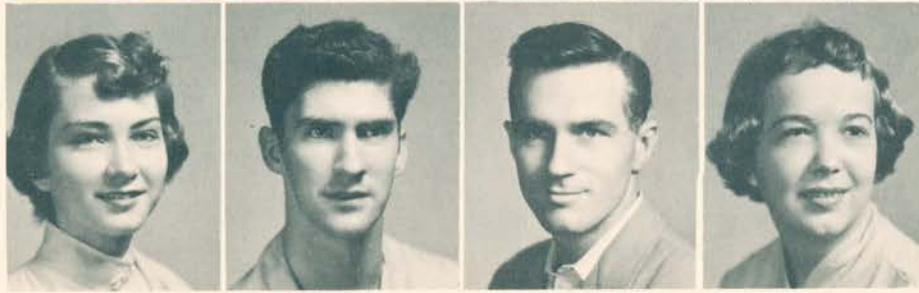

JEAN M. LANGHUS
JOHN LAWRENCE
JOHN ROBERT LAYMAN
JO ANN LEWIS

BETH LIGHTBURNE
 MARCIA MC HALE
 NANCY MC KANNA
 LEON MC NEVEN



NANCY MALBEN
 RAYMOND MEADOWS
 JIMMIE SUE MELTON
 WALLACE MILLER



JERRY MOORE
 PHILLIP MORRIS
 SANDRA NORTH
 CHARLES NUNNS



PHYLLIS OLIVE
 GLEN POWELL
 DONALD PRATT
 CAROLE PURSLEY



RANORE LEA ROSENTHAL
 RICHARD SCHEIDT
 EUGENE SCHLOPPER
 JOHN DAVID SCHRYVER



BETTY SKINNER
 MARCIA SPEER
 JIM SPURGEON
 JOE M. STEVENS



Freshmen—



CORALIE STEVENSON
WILLIAM STREETER III

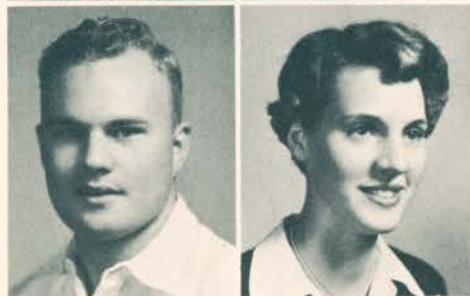

JAMES TUTTLE
LILLA WATSON



HERBERT WEDDING
SHANNON WELDON

THOMAS J. CURRY
GENE DUNCAN



NAIDA WILSON
PAUL WILSON

SANDRA GREENBERG
ELBERT B. JOHNSON



RUTH WISMER
PATRICIA WYATT

ROBERT MENTHOR MENCHETTI
ANNE H. NEILSON



CAROLYN YATES
JANE YOUNG

LINO RUSSO
BARBARA SELDERS

—Graduate students—



ALBERT LEE BRUCH



THOMAS J. CURRY
GENE DUNCAN



SANDRA GREENBERG
ELBERT B. JOHNSON



RUTH WISMER
PATRICIA WYATT

ROBERT MENTHOR MENCHETTI
ANNE H. NEILSON



LINO RUSSO
BARBARA SELDERS

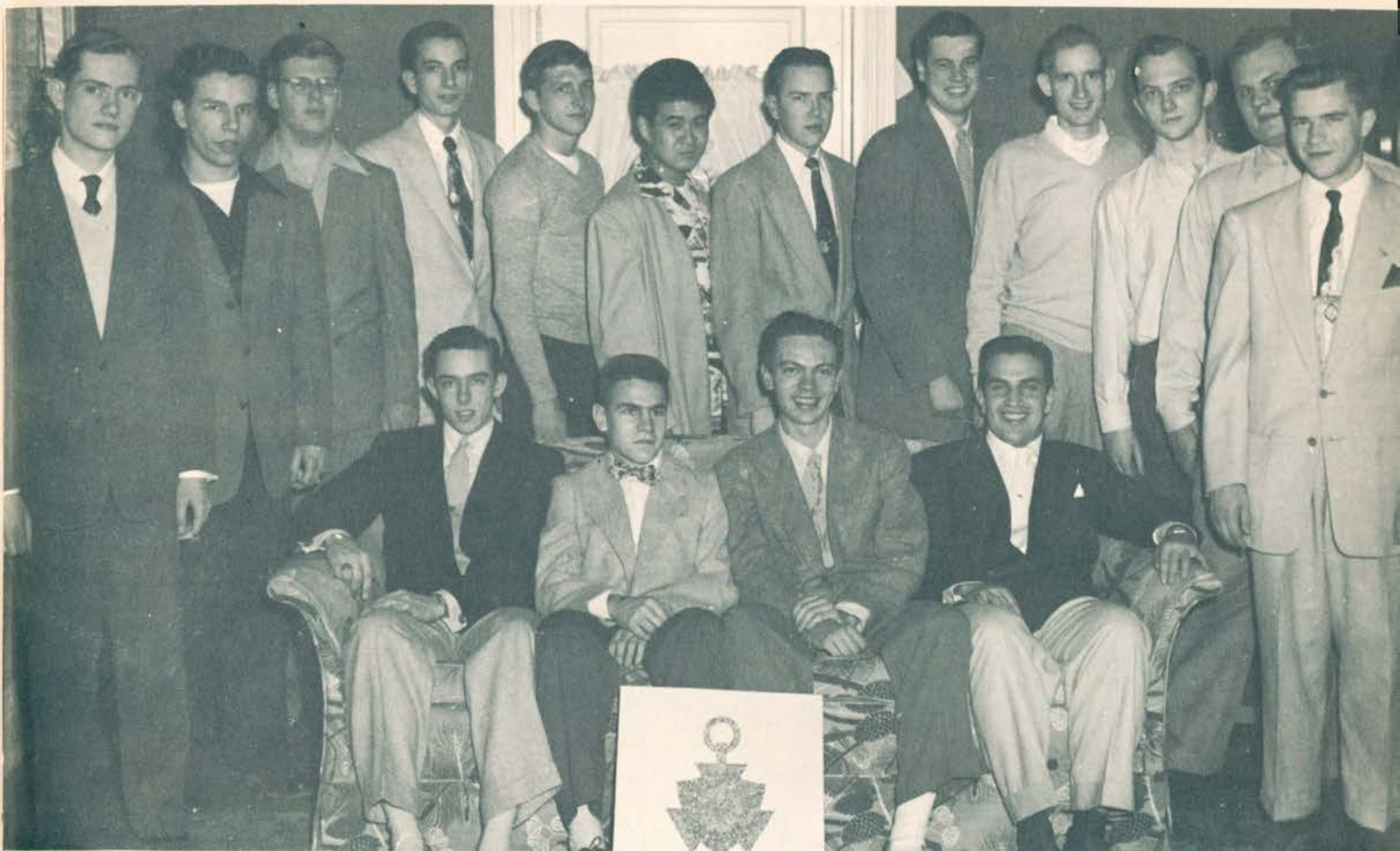

Standing: Richard Wiebe, Bill Dorrell, Cecil Hammonds, Anthony Ingino, Jim Harmon, Norman Nakomoto, Shields Baker, Dick McClenagan, Gene Peterson, Ray Stone, Jim Tuttle, Charles Dysart. *Seated:* Dave Schryver, Ted Miller, Dave Terwilliger, Art Katz. *Other members:* Kent Huckstep, Henry Holderman, Dick Scheidt, Ron Paroly, Clayton Burke, Terry Reid, Roger Morain, Eugene E. Stephens, Wilbur Hughart, Wayne Davidson, Avram Rosenthal, Harold Borison, Jack White, Bill Novatny, Edward Hirashima, Stan Penner, Sidney Glasman, Owen Neff, Robert Cummings, Kendall Porter, Page Erickson, Charles Okamoto.

Alpha Phi Omega



*Here's to Alpha Phi Omega, loyal brothers we;
True to self and to each other, firm in loyalty.
Daily working, daily striving, evermore to be
Men of Alpha Phi Omega, our fraternity!*

Alpha Eta Chapter

First and second semester officers: *President*, Avram Rosenthal, Ted Miller; *First Vice-President*, Henry Holderman, Dave Terwilliger; *Second Vice-President*, Ron Paroly, Dave Schryver; *Secretary*, Harold Borison, Dick Scheidt; *Treasurer*, Shields Baker, Art Katz; *Sergeant-at-Arms*, Ray Stone, Ron Paroly; *Parliament*, Kent Huckstep. Raymond Stone and William Crain, *Faculty Advisors*.

*The sword of Beta Z,
Your colors evermore will rise;
Because we know you're best,
Your name will glory to the skies.*

*And though it rains sometimes,
The sun will soon come out awhile,
And we will look upon
The sword of Beta Z, and smile.*



Front row: Martha Spence, Helene Davis. Back row: Phyllis Wollen, Barbara Sokolowska, Mary Ann Magaraci, Doris Veatch.

Beta Zeta

Officers (both semesters): President, Helene Davis; Vice-President, Barbara Sokolowska; Secretary-Treasurer, Martha Spence.



*Drink a toast to thee forever,
Praising your name on high;
Drink a toast to thee forever,
Just to raise your voices high.*

*Men of Bounders we will always
Stand up and fight for thee;
To you we pledge our life's devotion
Bounder! Hail to thee.*



Front row: Rick Brown, Ray Morrison, Dick Rohovit, Randy Kiene, Jerry Rea, Rod McDonald. Middle row: Dick Garner, Fran Henderson, Dwayne Kurtz, Bob Morris, Taylor Boring, John Day. Back row: Pete Hannebaum, Art Stephenson, Willie Osborn, John McCaffrey, Bob Newton, Bob Craven. Other members: Cecil Foley, Bob Garwood, George Gutknecht, Bill Stower, Bob O'Byrne.

Bounder

First and second semester officers: *President*, Bob Craven, Ray Morrison; *Vice-President*, Cecil Foley, Dwayne Kurtz; *Secretary*, Dwayne Kurtz, Bob Newton; *Treasurer*, Richard Brown, Taylor Boring; *Sports Captain*, Pete Hannebaum, Bob O'Byrne; *Historian*, Bob Morris.



*To Chiko we pledge our lives, our love, our all.
 To Chiko we'll come if she should ever call.
 Her name ever glorious
 We strive to cherish and uphold.
 Her colors victorious will fly forever, crimson and gold.
 To Chiko, our hopes and prayers are wrapped in thee.
 In Chiko our loyalty will always be.
 Fame and fortune, may they always be our guide.
 To Chiko we'll always abide.*



Left to right: Gladys Vedros, Jane Davis, Celia Rodrigues, Darlene Appell, Beth Scalph. Other members: Maria Martinez, Barbara Dowell, Ruth Gilchrist, Sue Freeman, Gail Kenerson, Barbara Logan.



Jean Smith, Mrs. Brent.

Chiko

Officers: President, Gladys Vedros; Vice-president, Celia Rodrigues; Secretary, Darlene Appell; Treasurer, Jane Davis; Rush Captain, Beth Scalph.

*Cho Chin sweet memories remain,
 Of years spent in friendship, of heights we will gain.
 Though years may find us apart,
 There are dreams we shall cling to, the dreams in our hearts.
 Faithful to silver and rose,
 We will cherish you always, our love ever grow.
 Life flies through ever so dreary,
 Oh, Cho Chin to you, we will always be true.*



Cho Chin

Seated: Jo Ann Lewis, Gene Duncan, Sally Lou Smith. Standing: Dorothy Beaver, Mary Ann Wiffley, Doris Yendes. Other members: Evelyn Davis, Verna Lockridge.

First and second semester officers: *President* (two semesters), Sally Lou Smith; *Vice-President*, Verna Lockridge, Dorothy Beaver; *Secretary-Treasurer*, Dorothy Beaver, Gene Duncan; *Rush Captain*, Joan Anderson, Jo Ann Lewis.





Left to right: Patricia Bolerjack, Delores Waters, Verna Lockridge, Josephine Loeffler, Evelyn Davis, Meta Ann Knecht, Doris McCall, Roma Cook. Other members: Janet Benner, Marian Herre, Estelle Major, Phyllis Pehr, Eleanor Watkins, Violette Williams, Albertine Baumgartner. Faculty Advisors: Joanne Baker, Mary Dawson.

Mu Phi Epsilon

Officers: President, Doris McCall; Vice-President, Jo Loeffler; Corresponding Secretary, Dolores Waters; Recording Secretary, Meta Ann Knecht; Treasurer, Eleanor Watkins; Historian, Violette Williams; Warden, Patricia Bolerjack; Chaplain, Janet Benner; Chorister, Verna Lockridge.

*Oh tell us what this life would be
If it were not for song—
For music soothes the troubled heart
And makes our courage strong.
With Music, Friends, and Harmony
Our lives are strewn with flowers,
Sweet perfume scents our thorny paths
And brightens all the hours.*

*Hail Sinfonia!
 Come brothers hail!
 May Phi Mu Alpha ever reign.
 Hearts, hands and minds we pledge to thee.
 All hail! All hail!
 All hail Sinfonia!*

Officers: *President*, Ed Baird; *First Vice-President*, John Adams; *Second Vice-President*, J. Morton Walker; *Secretary*, Charles Winters; *Treasurer*, Tom Carpenter; *Warden*, Norman Beauchamp.



THE SATURDAY EVENING POST

Phi Mu Alpha Sinfonia

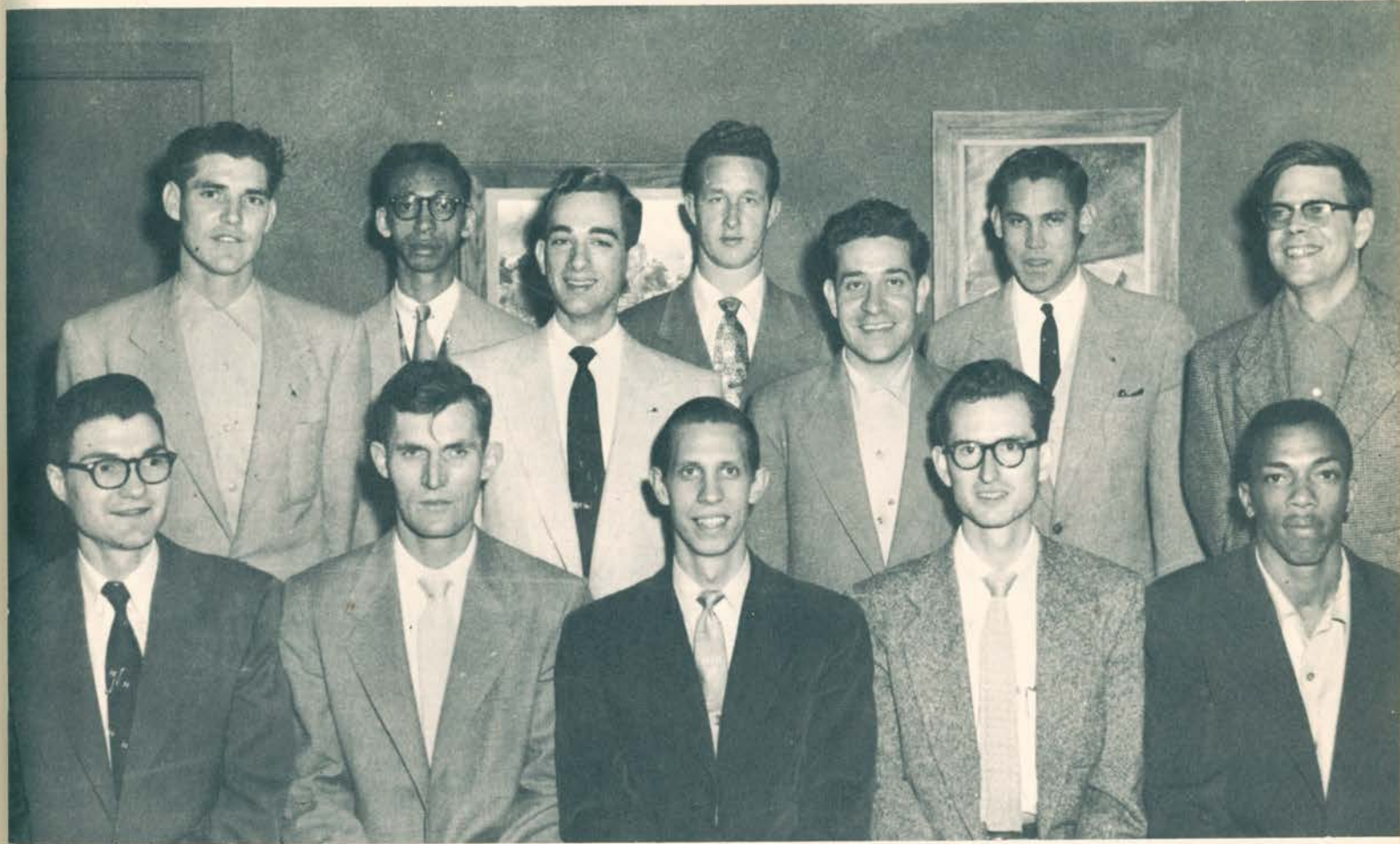

Seated: Norman Beauchamp, Charles Winters, Ed Baird, Tom Carpenter, Doss Cunningham. *Standing:* Robert Gorman, Melvin Cornelius, Bill Crummett, Tom DePew, Jim Palmesino, Art Wilson, J. Morton Walker. *Other members:* John Adams, Don Forsythe.



Seated: Ruth Blake, Gene Duncan, Patricia Liston, Shirley Michaels, Norma Jean Hagen. *Standing:* Shirley Cox, Jean Ryberg, Edythe Sandercock, Sally Lou Smith. *Other members:* Anna Mae Ballard, Evelyn Clough, Mary Louise Freleigh, Betty Gredell, Patricia Hughes, Beverly Phillips, Bonnie Wood, Betty Lou Wadsworth.

Sigma Alpha Iota

Officers: *President,* Patricia Liston; *Vice-President,* Shirley Michaels; *Recording Secretary,* Sally Lou Smith; *Corresponding Secretary,* Gene Duncan; *Treasurer,* Norma Jean Hagen; *Chaplain,* Shirley Cox; *Editor,* Ruth Blake; *Historian,* Betty Gredell; *Sergeant-at-Arms,* Bonnie Jean Wood. *Advisory Board:* *General Membership Advisor,* Evaline Hartley; *Financial Advisor,* Jane Ingels; *Program Advisor,* Miriam Dufflemeyer.

*Daughters of a great and singing nation,
 Let your voices rise in dedication.
 Music is a kind and truthful speech
 In a language out of mere words reach;
 Sing we now to Sigma Alpha Iota.
 Sing the greatness of the soul and spirit,
 Sing the joy of truth and friendship's merit.
 Music tells unspoken noble deeds,
 Music beautifies the simplest deeds;
 Sing we now to Sigma Alpha Iota.*



*A girl of Sigma Beta is sure to steal your heart;
 She'll cheer you when she's near you,
 Then she'll haunt you when you part.
 The scent of sweet gardenia,
 Where moonlight softly beams,
 Will mean that a girl of Sigma Beta is in your dreams.*

Sigma Beta

First and second semester officers: *President*, Cordy Beckwith, Norma Baker; *Vice-President*, Judy Koch, Marilyn Martin; *Secretary*, Claudette Kirk, Jody Welch; *Treasurer*, Norma Baker, Claudette Kirk.



Front row: Claudette Kirk, Jo Ann Laughlin, Norma Baker, Judy Houghtlin, Meta Ann Knecht. *Middle row:* Nancy Adams, Luanice Littick, Martha Ireland, Janet Coon, Sarah Kraft, Colleen Heltzel. *Back row:* Cordy Beckwith, Nancy Merrill, Jody Welch, Marilyn Martin, Phyllis Landgrebe, Suzanne Burke. *Other members:* Judy Koch, Goldie Zarbos.

-faculty personalities-

Raymond G. Stone, well known to zoology foundations students who find out "it ain't necessarily so" on quizzes, takes time out to do research in embryology, one of his hobbies.

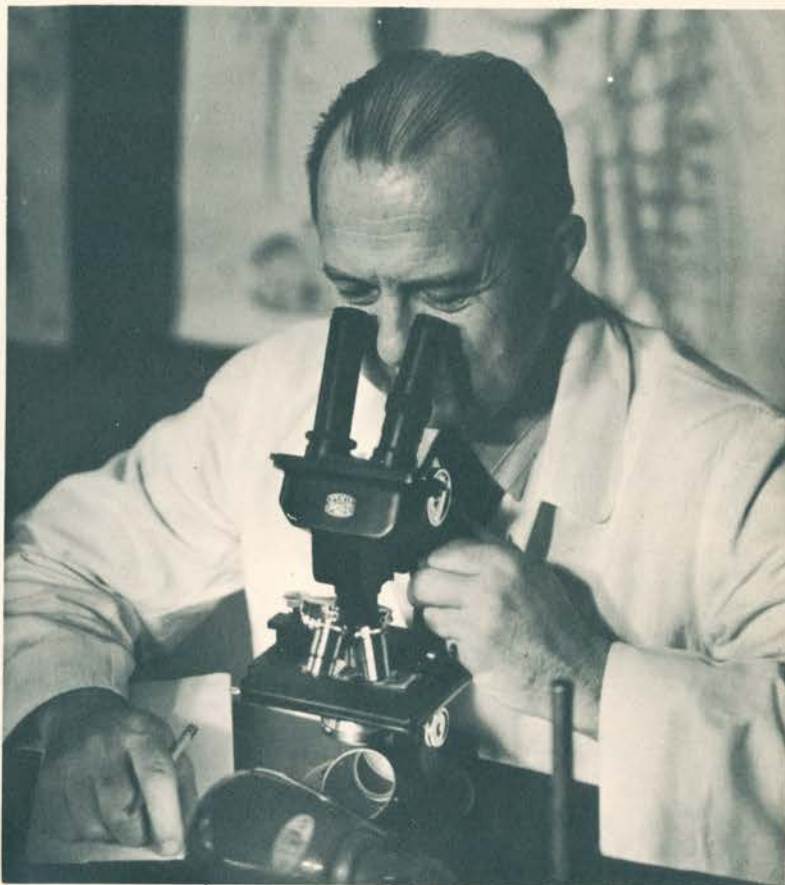

Mr. Henry Scott, Jr., well known to students and community people as a portrait artist, photographed at work in his studio.



Margaret Postlethweite, activities counselor, is always ready to lend a helping hand to student problems. She also plays a mean game of hearts at her spot in the Roost.



Roland Hall, Sarah Kraft, Claudette Kirk, Janet Lindemann, Fran Pollack



Janet Coon

Panel of Americans

THE PANEL of Americans is made up of a group of students interested in demonstrating the value and potentiality of our racial, religious and cultural diversity. Each panel of four members consists of a Catholic, Jew, Negro and Protestant. Each panel member tells of his background, beliefs, problems and relation to the American scene as an individual and as a member of his group.



Leonard Shaw



Cordy Beckwith, Bob Power



Gladys Vedros, Larry Felkner, Bill Brown, Loedis Davis



Social Pan-Hellenic Council



Seated: Harriet Hagen, Darlene Appell, Christine Hogin. *Standing:* Marilyn Martin, Barbara Sokolowska, Norma Baker, Gladys Vedros, Helene Davis.

Sally Smith, Gene Duncan

Professional Pan-Hellenic Council



Seated: Morley Vogel, Shirley Michaels, Patricia Liston, Charlotte Thayer, Louise Cawles. *Standing:* Doris McCall, Christine Hogin, Alverta Neidens.



Easy Chair

Standing: Dr. Waggoner, Bill Sheriff, Fran Polek, Charles Yearby. *Seated:* Larry Felkner, Judy Houghtlin, Cordy Beckwith, Dorothy Beaver.



Number 1

University
literary
magazine

Seated: Jody Welch, Cordy Beckwith (editor), Dorothy Beaver, Judy Houghtlin. *Standing:* Dave Schryver, Fran Polek, Bill Sheriff.

Torch and Scroll

Scholastic
Honor
Society



Front table, right side: Maurine Ziggler, Cordy Beckwith, Janet Benner, Doris McCall, Ed Baird.
Left side: JerryLee Weber, Robert Lundgren, Marilyn Martin, Don Schanker, David Belzer, Zona Belzer. *Back table:* Don Yates, Shirley Michaels, Dr. Bushman, Mrs. Royal, Pat Liston, Norman Beauchamp.

Cosmopolitan Club

Foreign Students

Standing: Barbara Sokolowska, John Bahrs, Joe Obi, Lothar Naulth, Wheadon Block, Mrs. McGrath, Dr. Barnett.
Seated: Jamal Muzaffar, Dr. McGrath, Ted Tousevitch, Abdul Koder, Hanna Maria, Somi Allam.



Le Cercle Francais

French Club

Seated: Coralee Stevenson, Dorothy Brewer, Susie Burke, Janet Coon, Renata Máys, Cordy Beckwith. *Middle row:* Anna Briscoe, Joan Anderson, Jamal Muzaffar, Sarah Kraft, Marilyn Martin, Mrs. Gage, Phyllis Olive, Marion Schryver. *Back row:* Roland Hall, Carroll Dorn, Mr. Crain, Bill Brown, Earl Unell, John Adams.



El Club Asturias

Spanish Club

Front row: Richard Wiebe, Gail Kennerson, Eileen Ettlinger, Johnna Schumate, Marilyn Martin, Luanice Littick, Dr. Dulsey. *Back row:* Thomas de Pew, Bill Brown, Mrs. McVey, Louis Potts, Ted Cramer.

Der Deutsche Verein



Seated: Tom Boyer, Bob Katzman, Joe Obi, Sami Allam, Charles Yearby. *First row standing:* Mrs. Myers, a visitor off-campus, Barbara Sokolowska, Phyllis Olive, another visitor, Renore Rosenthal, Mrs. Katzman, Mrs. Nault. *Second row standing:* Hanna Maria, John Holms, Ray Stone, Sigmund Berstadder, Miss Myers, Lothar Nault. *Back row:* Dr. Deising, Jim Ziggler, Jim McCready.

Psychology Club

Front row—Guest panelists: Mrs. Roth, Mrs. Vaughn, Mrs. Dart. *Members:* Cordy Beckwith, Martha Ireland. *Middle row:* Barbara Edmondson, Betty Isles, Loraine Pilkey, Dr. Misbach, Bob Neel. *Back row:* Ed Zigler, Phylis Woolen, Stan Gerber, Barbara Sokolowska, Phyllis Landgrebe.





Seated: Peggy Pickett, Mary Lou Underwood, Bonnie Lou McElwain, Joan Lewis.
Standing: Norma Jean Hagen, Phyllis Olive, Dr. Hill, Anderine Farmer, Ray Paradise, Durward Redd.

Baptist Student Union

Seated: Dian Clark, Judy Houghtlin, Father Sullivan, Lola Johnson. *Standing:* Frank Walsh, Lou Lombardo, F. G. Kancel, Bob Scholars.



Newman Club

Catholic Students



Kangaroocks

Geology Club

Seated: Charles H. Okamoto, Albert L. Pfauth, George West, Edwin H. Morton.
Standing: Dr. S. E. Ekblaw, Thomas DePew, Gerald G. Baysinger, Edward Y. Hiroshima, Robert E. McIntyre.



Chess Club

Seated: Vern Thomas, John Lundberg. *Standing:* Jerry Roller, Jerry Bails.

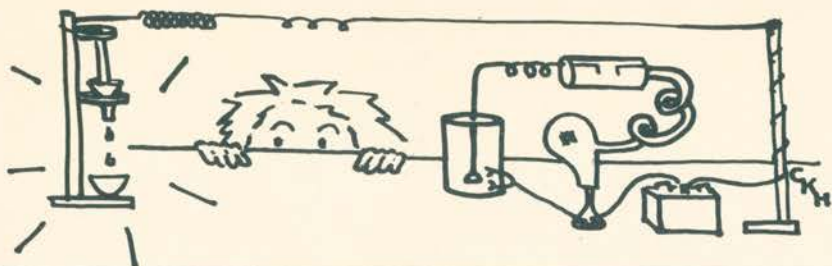

Front row: Willie Osborn, Clayton Burke, Jamal Muzaffar, James Haugh. *Second row:* Harry Manning, Phillip Datillo, Ted Miller, Anne Nielson. *Third row:* James Tuttle, Dwayne Kurtz, Ray Morrison, Roland Lohman. *Back row:* Dr. Puterbaugh, Joe Bickering, Joan Langhus, Daniel Carr.

American Chemical Society



Seated: Gwendolyn Strawn, Jane Hadden, Nancie Lovett, Janet Benner, Ella Woolridge, Ronald Brokaw. *Middle row:* Virginia A. Townsend, Marvelyn M. Weaver, Maurine Agron. *Standing, back row:* Elsie Jackson, Laura Dickson, Dorothy Needles, Norman Ford, Katherine Ahrens, Barbara Selders, Shirley Michaels, Betty Salvaggio.

Teachers Now Training

Future Teachers of America-Association for Childhood Education



Epperson House



Epperson House president, Henry Holderman, takes another look at an ancestor.

"I don't know what you're doing, but it sure looks interesting."

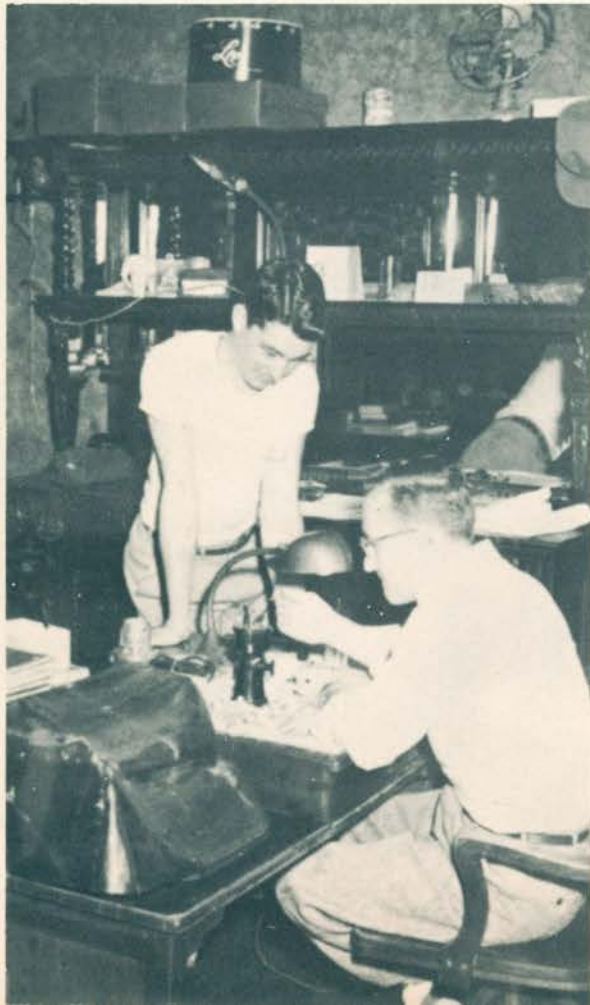

Henry shows some friends, Dave Terwilliger, Martha McNish and Ted Miller the all-new Ep House "super-spacious parking lot."

"Now there will be no fighting over Smilin' Ed or Roy Rogers!"



Radio and T V



Henry H. Mamet
Director of Radio

Sam Scott checks on a technical difficulty with student Ted Cramer.



Sam Scott
Assistant Director of Radio

WIDE VARIETY, noted personalities, timely subjects and good entertainment were the hallmarks of the UKC Radio and TV Department this year. Director Henry H. Mamet and Assistant Director Sam Scott worked hard making the University's presentations of the highest quality. Two new UKC TV productions, "You and the Law" and "Exploration" made their debut.

Nancy McKanna, secretary, has a laugh over something in the files.





A point of order comes up in the negative side of "Do We Need Movie Censorship?"



Movie Censorship gets the going over on "What do You Think?"



The Great Books Discussion has a slight controversy over Mark Twain's writings.



The "International Review": Samson Soloveitchik, Ernest Manheim, Henry Mamet (moderator), Bernard Lewis, Edgar Rosen.

-A Cappella Choir-



Dr. Everett Hendricks, director



Top row: Pat Liston, Bill Novotny, Doss Cunningham, Glen Powell, John Erickson, Art Wilson. Fifth row: Ed Baird, Rick Brown, Connie Bonino, Melvin Cornelius, Shirley Michaels. Fourth row: Jackie Hobson, Bruce Coffey, Jim Albanese, Bill Lehman. Third row: Gene Peterson, Shirley Anderson, Bonnie McElwain. Second row: Marcia Speer, Charles Yearby. Bottom: Bill Crummett.

Top row: Terry Reid, Phyllis Olive, Bob Gorman, Ella Woolridge, Charles Lazenby. Third row: Barbara Logan, Joan Fagan, Norma Jean Hagen, Mary Lou Underwood. Second row: Luanice Littick, Nancy McKanna, Sylvia Poe. Bottom: Nancy Helfert, Ray Morrison.



University Choir participants in "Babar": Melvin Cornelius, Charles Winters, Barbara Logan, Sally Smith, Marcia Speer, Jim Palmesino, Darlene Appell, Norman Beauchamp, Bruce Coffey, Ed Baird.

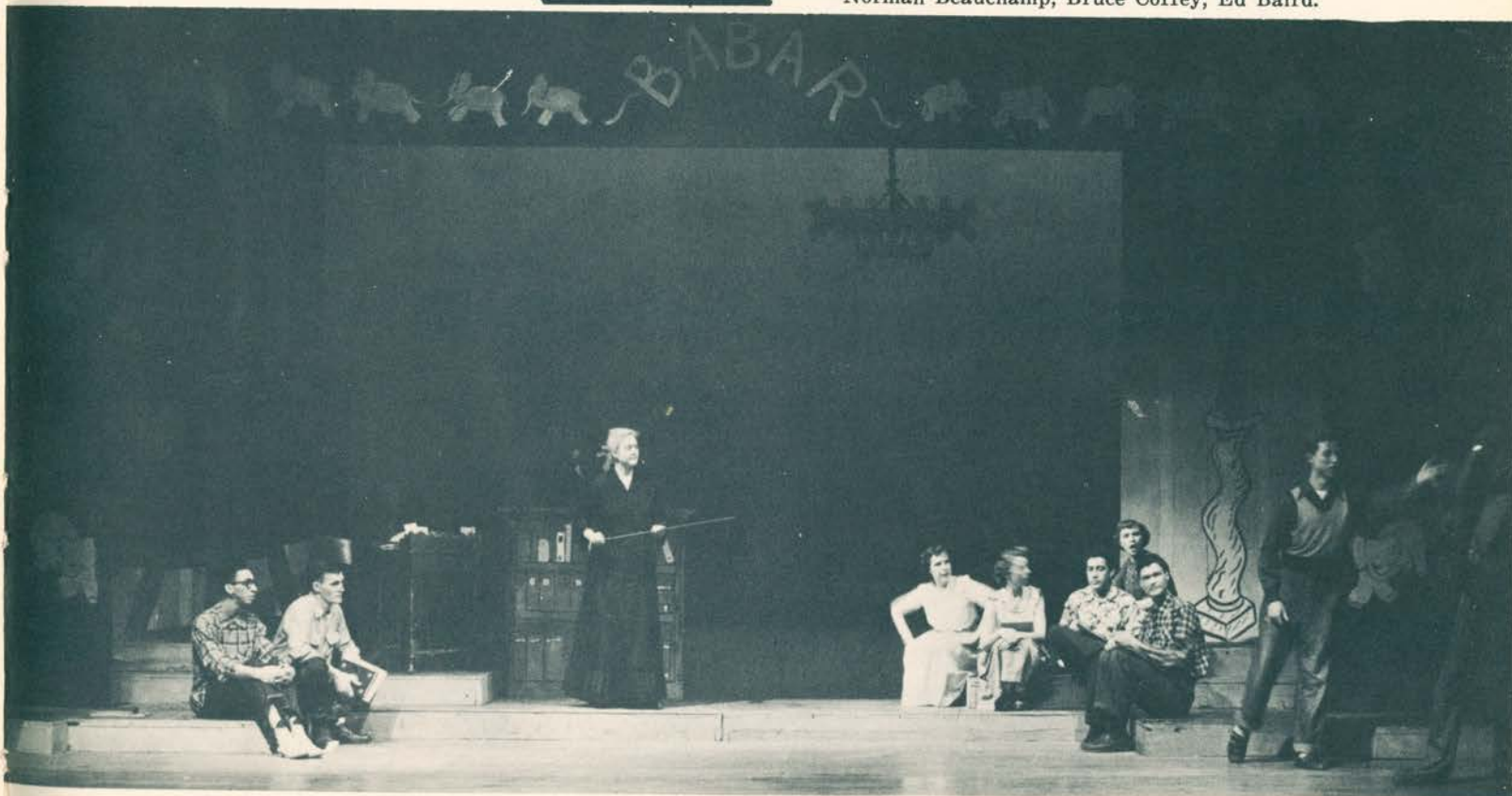

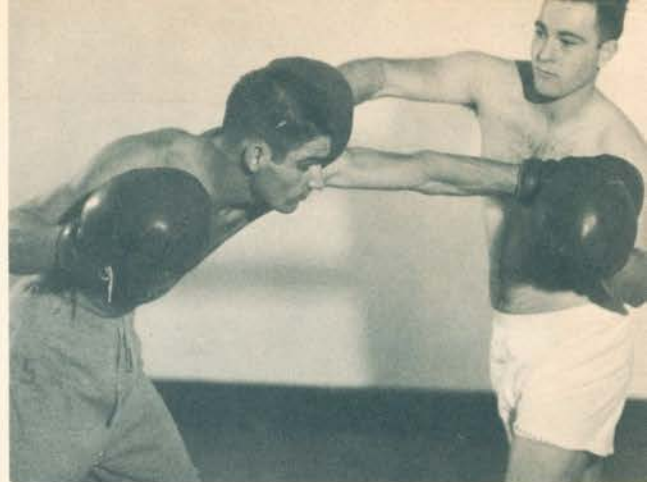

from the editor's file





Pandey

Law School faculty



CADY



FIDDLER

G. R. Cady
 Charles E. Fiddler
 Rudolf Heitz
 H. E. Nelson
 Cyrus Ricketts
 John Scurlock
 Stanley Siegel
 John M. Speca
 Alice J. Tanner
 Leo H. Whinery



HEITZ



NELSON



RICKETTS



SCURLOCK



SIEGEL



SPECA



TANNER



WHINERY

—Who's Who in Law—

These students were selected by the all-school student council and will be listed in the official directory of distinguished students selected from colleges and universities throughout America:



Jack Gant



Bob DeWitt

Seniors



LYONS

MARSHALL W. LYONS
 DONOVAN O. MCATEE
 JOHN G. MCATEE
D.T.P.; WAYNE B. MCMICHAEL



MARTIN

P.A.D., vice-justice; *Moot Court*; *Law Review*, comment editor RALPH L. MARTIN
P.A.D., marshall; *Moot Court*, finalist; *Board of Governors*, secretary;
Law Review, book review editor FRANKLIN R. MILLIN
 EDWARD MURPHY
P.A.D.; *Moot Court*; *Legal Aid* ROBERT PARELMAN
 JOHN S. PARMERLEE

P.A.D., secretary JAY N. PIKE
 CLYDE J. RAYBURNE, JR.
P.A.D. JOSEPH ROMANO

P.A.D.; *Board of Governors*; *Legal Aid*; *Law Review*; *Student Court*, chief justice;
 discussion group; *High-bowling club*, chairman RAFAEL FELIX ROMEU
 VINCENT J. SIMPSON



PIKE

FRANCIS LEE SMITH
P.A.D., justice; *Law Review*, editor; *Legal Aid*; *Board of Governors*;
Moot Court; election commissioner; *Dean's list* S. LARRY STEIN
 PAUL N. STEPHENS
K.B.P., grand chancellor, national delegate, rush captain, registrar; *Pandex*,
 editor, business manager; *Legal Aid*, chairman; *U-News*,
Board of Governors, historian; *Law Day*, entertainment chairman;
 election commissioner; *Pan-Hellenic*, treasurer; *Dean's list* MORLEY VOGEL
D.T.P., dean; *Student Court*, chief justice W. E. WINBIGLER
P.A.D.; *Moot Court*, finalist VINCENT W. WITKUS
 CLARENCE A. WOOD



SMITH



STEIN



STEPHENS



VOGEL



D. MCATEE



J. MCATEE



MCMICHAEL



MILLIN



MURPHY



PARELMAN



PARMERLEE



RAYBURN E



ROMANO



ROMEU



SIMPSON



WINBIGLER



WITKUS



WOOD

Juniors



KENNETH R. BABBIT
 ROLLIE R. BALDWIN
 JAMES H. DICKENS
 ANGELO J. FALCONE



VICTOR D. GOLDMAN
 ROGERS E. HOPPER
 ELVIN B. KLEIN
 JOSEPH F. KOSTALAC



EDMOND J. MCELLIGOTT
 RICHARD E. MCFADIN
 BROCK R. MCPHERSON
 WAYNE F. MARTIN



WILLIAM E. MEALMAN
 JOHN J. MENDIVE
 ROBERT V. MERTEL
 RICHARD W. MILLER



BERTRAND H. MILLIARD
 JOHN MILONE, JR.
 WILEY W. MORRISON
 WILLIAM E. O'BRIEN



WILLIAM A. RULE
 DAVID R. SCHOLLARS
 RICHARD W. SCHROFF
 JOSEPH A. SHERMAN



EDWARD J. WALLOCK
RICHARD E. WATSON
JAMES H. WEAKLEY



GEORGE T. WEST
DAVID WESTFALL
PHIL L. WOODWORTH

Sophomores



S. RICHARD BEITLING
FLOYD R. BROWN, JR.

EDWARD W. BRUNK
HERSCHEL LEE BUCKNER
GEORGE J. BUSER, JR.



ROBERT G. GAWLEY
CALVIN K. HAMILTON
JIM KANT



JOHN L. KAPNISTOS
WARREN D. LONGSTAFF
OSCAR H. MURDOCK





Sophomores

JAMES L. MARLOW
LEO JOSEPH MORONEY



ROBERT J. NEELY
HARRIS D. PLOTKIN

ALLEN DALE ADAMS
RICHARD L. ALBRIGHT



STANLEY D. RASTOV
DANIEL D. SAWYER

NORMAN L. ATWOOD
ROBERT BAILEY



DALE P. SULLIVAN
CHARLOTTE P. THAYER

JACOB GORDON BANNISTER
DONALD BOYD BEETS



ALLAN L. THORNBURG
JOSEPH H. TOGNASCIALE

EDWARD J. BELAN
ROBERT LEE BLACKWELL



KENNETH E. WALDEN
MURRAY F. WILSON

CHARLES J. BRENNAN
EDWARD E. CALVIN

Freshmen





A. D. CARR
WILLIAM T. CAVANAUGH



MERCEDES M. FICHTNER
JOHN LAWRENCE FITZGERALD



KENNETH E. CHRISTOPHER
ROBERT W. COOK



ERNEST H. FREMONT
JACK M. FRIEDBERG



JAMES RICHARD COPE
KEITH KIRBY COUCH



TILLY GILBERG
GILBERT GILCUS



JAMES W. DAHL
EDMUND DAVIDSON



WILLIAM JAMES GILWEE
KENNETH I. GRISSINGER



E. E. DENNIS
EUGENE T. DEVINE



COLIN JAMES GUTHRIE
LYLE M. HANSEN



ROBERT E. DOWNER
DONALD R. ETTER



JERRY HARKINS, JR.
A. G. HAYS, JR.

Freshmen

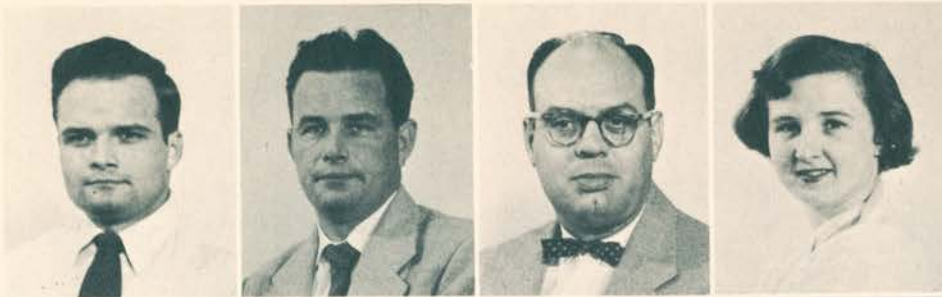

DALE HELMERS
WILLIAM J. HEWITT
DONALD R. HIESTAND
DIANE D. HJERMSTAD



WILLIAM J. HUCKINS
ROBERT M. ISENBERGER, JR.
ELDON KAY KELLER
JAMES KENNETH KELLIKER



JERRY KLEIN
MARK JEROME KLEIN
VINCENT PAUL LACY
WILLIAM S. LACY



LARRY GERALD MALLIN
JACK ROBERT MONAGHAN
CARLOS F. MORI
ROBERT E. MORRESSEY



RAYMOND V. MOYLEN
JAMAL MUZAFFAR
SAMUEL E. OVERFELT
ROBERT BAXTER PADEN



PAUL E. PANEK
STANLEY N. PARKS
JAMES FRANCIS PENDERGAST
ROBERT L. POWER

REYNOLDS DESTER RODGERS
 ANTHONY J. ROMANO
 IRA CARL SCHREIBER
 LEONARD SHAW



ROBERT J. SHERR, SR.
 ROBERT M. SIMMONS
 RICHARD E. SKOGSBERG
 JEROME F. SMITH



WILLIAM E. SPEAK
 JAMES W. SPENCER
 HERMAN HOWARD STEPHENSON
 JAMES F. STIGALL



WILLIAM G. STOWER
 NORMAN M. TEMPEL
 GENE TERRY
 EUNICE O. TRAPP



JAMES G. TRIMBLE
 PAUL O. VAPOREAN
 FRANCIS H. WELCH
 CHARLES B. WHEELER



HARTZELL J. WHYTE
 LAWRENCE D. WILLIAMS, JR.
 EDWARD L. WURDOCK
 DORIS YENDES



The Phi Alpha Delta Law Fraternity was organized in Chicago in 1898. The Thomas Hart Benton chapter of the Law School was originated in 1907.



Back row: Calvin Hamilton, Jerome Klein, Leonard Shaw, Anthony Romano, James Trimble, William Hewitt, John Daleo, Louis Hay, Vincent Witkus, Harris Plotkin. Third row: Thomas O'Brien, Lawrence Mallin, Charles Brennan, Dan Beets, Jack Gant, Angelo Falcone, Ned Bahr, John Mendive, Clark Ridpath, Jim Salter, Fred Freeman. Second row: Paul Panek, Elvin Klein, Rafael Romeu, Richard Beary, Robert Gilday, Edward Calvin, Larry Stein, Lyle Hanson, David Schollars. Seated: Elwyn Cady, Russ Millin, Robert DeWitt, Louis Lombardo, Ralph Martin, Robert Parelman, Leo H. Whinery. Other members: Dale Beal, John Book, Nickiolas Colias, Carl Gilliland, Jerry Harkins, John Kapnistos, Carl Laurent, Brock McPherson, Carlos Mori, Jack W. Nixon, Stanley Parks, Earle Phillips, Edward Wurdack.

Phi Alpha Delta

Officers: Justice, Jack Gant; Vice-justice, James Salter; Clerk, Clark Ridpath; Treasurer, Angelo Falcone; Marshal, Elvin Klein. Faculty Advisor, Leo Whinery.



Phi Delta Phi was formally founded in the Gregory House at Ann Arbor, Michigan, on December 13, 1869, and it was the first professional legal fraternity in America. Powell Inn, the 69th, was granted its chapter in 1942.

Phi Delta Phi

Officers: Magister, Norman Beesheer; Exchequer, David Westfall; Clerk, Jay Pike; Historian, Kenneth Babbit. Faculty Advisor, John Speca.



Seated, front row: John Speca, William Huckins, Richard Watson, Bill Pike. Seated, second row: Ernest Freemont, Gail Crystal, Donald M. Coop, Thomas Horkin, Harold Todd. Seated, third row: Stephen Murphy, Wilbur Duer, Kenneth Babbit, Joe Kostelac, James Stigall. Standing: Norman Beesher, Edmond McElligott, William Lacy, Dick Miller, Charles Spooner, Francis Welsh, Bob Foerschler, Earl Miller, William Stower, Bob Isenbrandt, Samuel McCracken. Other members: Richard Beitling, A. G. Hays, Richard E. McFadin, William Mealman, Robert Morrissey, Timothy O'Leary, David Pansig, James Pendergast, Dale Sullivan, David Westfall.





Front row: Genevieve Charmley, Louise Pirnie, Tilly Gilberg, Morley Vogel. *Middle row:* Betty Watson, Margaret Fassung, Fairlee Tegarden, Lenore Simpson, Helen Keck. *Back row:* Enid Walker, Eunice Kimmel, Ruth Hall, Florence Mid-delkamp, Mary Grubbs, Freida Schirley, Dorothy Parks, Ruby Campbell. *Other members:* June Austin, Anne Barnes, Vivian Bersuch, Thelma Cisel, Mildred Conner, Louise Cowles, Martha Crenshaw, Helen Curdy, Gladys Conovan, Edith Duncan, Mercedes Fitchner, Rosemary Flemington, Hilda Galbraith, Elizabeth George, Dorothy Groendes, Florence Hines, Bernice Mesner, Francis Moore, Elizabeth Moss, Dorothy Newcomb, Berenice Oliver, Mary O'Reilly, Lucylle Perry, Louis Pirnie, Rosemary Reiter, Hermia Robrock, Margaret Setzler, Julia Simrall, Kay Somerville, Dorothy Ste-phenson, Margaret Stepp, Mary Thompson, Marie Waltner, Elizabeth Watson, Ruth Watts, Olive Wilkinson, Irene Williams, Ida Woodward, Freda Yeo.

Kappa Beta Pi

Kappa Beta Pi was founded at the Chicago-Kent College of Law December 15, 1908. Theta Chapter was organized January 21, 1917, at the Kansas City School of Law.

Officers: Dean, Ruby Campbell; Associate Dean, Mary Grubbs; Recording Registrar, Florence Mid-delkamp; Corresponding Registrar, Morley Vogel; Chancellor, Fairlee Tegarden; Marshal, Hilda Galbraith; Custodian of Ritual, Freda Schirley; Quar-terly Correspondent, Dorothy Parks; Faculty Advisor, Charles Fiddler.

Officers: *Dean*, Ruby Campbell; *Associate Dean*, Mary Grubbs; *Recording Registrar*, Florence Middelkamp; *Corresponding Registrar*, Morley Vogel; *Chancellor*, Fairlee Tegarden; *Marshal*, Hilda Galbraith; *Custodian of Ritual*, Freda Schirley; *Quarterly Correspondent*, Dorothy Parks; *Faculty Advisor*, Charles Fiddler.



Phi Delta Delta

Kappa Beta Pi was founded at the Chicago-Kent College of Law December, 15, 1908. Theta Chapter was organized January 21, 1917, at the Kansas City School of Law.



Seated: Ima Goehring, Helen Dunlap, Vera Jones, Margaret Mason. *Standing:* Eileen Fleming, Verlyn Reece, Alseba Lee, Alverta Niedens. *Other members:* Helen Baker, Majorie Bickel, Betty Bond, Lorraine Bracy, Norma Braly, Margaret Bryant, Edna Burnell, Sylvia Copakan, Santa Maria Craig, Ruth Ann Crane, Patricia Darby, Grace Dooley, Dorothy Fardon, Teira Farrow, Mabel Fitch, Eula Hadleck, Patricia Harris, Margaret Heimiller, Martha Hickman, Gladys Hodgkinson, Virginia Hughes, Bettye Kehrer, Marde Jackson, Margaret Kennedy, Josephine Koch, Catherine Koenig, Bernadine LeBerthon, Tiera Lester, Persis Perry, Blanche Richard, Mabel Reilly, Margaret Reilly, Rosemary Riley, Elizabeth Schlecht, Lulu Shart, Blanche Smith, Alice Tanner, Jo Zelma Taylor, Charlotte Thayer, Martha Swayer, Lura Poe, Ida Turner, Agnes Wilson, Dorothy Wilson, Doris Yendes.

LAW IS THE LAST RESULT OF HUMAN WISDOM
ACTING UPON HUMAN EXPERIENCE FOR THE
BENEFIT OF THE PUBLIC

JAMES H. JOHNSON



Seated: Russ Millin, Dick Dillon, Jack Gant, Louis Lombardo. *Standing:* Ken Gressinger, Ernest Freemont, Bill Lacy, Bob Foerschler, Clark Ridpath, Angelo Falcone, Elvin Klein, Cal Hamilton, Paul Panek.

Board of Governors

President: Jack Gant
Vice-President, Dick Dillin
Secretary, Russ Millin

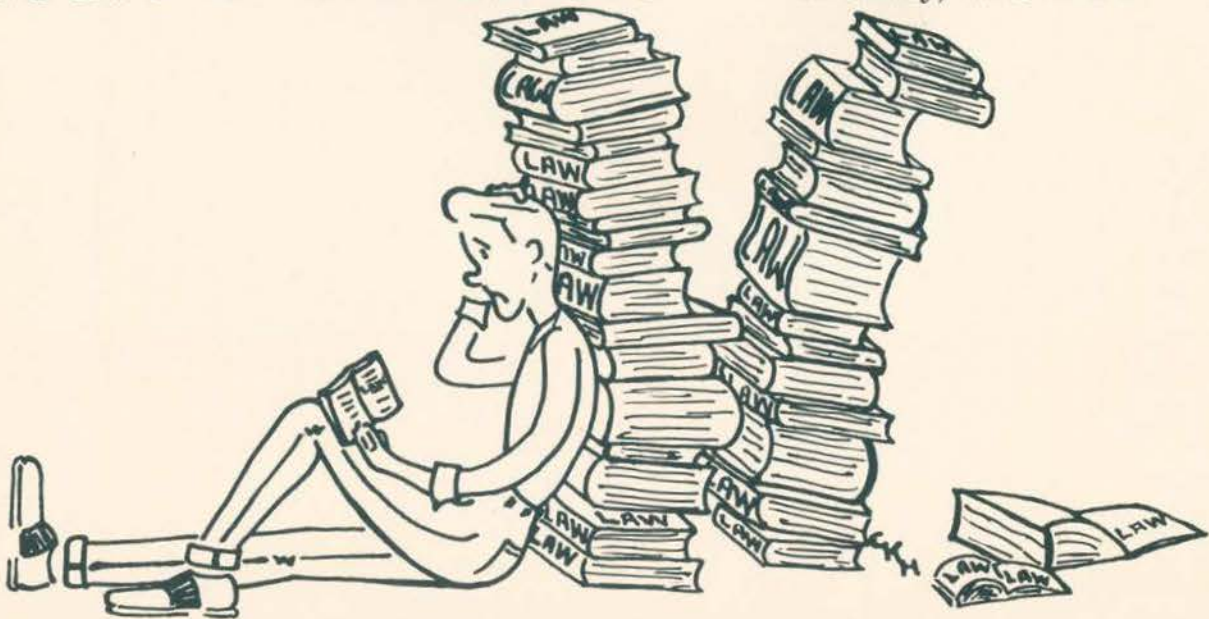



Broadus, Cave, Dew

Witkus



Ellison Club Moot Court Competition

Pareman, Witkus, DeWitt, Millin





Harkan, Todd, Rostov

Moot Court Competition

Schroff, Thayer, McPherson, Redpath



MOOT COURT is a coordination of the fundamental divisions of the study of law—research, analysis and oral and written expression. Senior law students, acting as a panel of judges, and several members of the faculty grade each team not on the basis of the law involved but on the merits of the written brief and on the character of the oral argument.

Pike, Campbell, Beary





Jack Gant and judges



Schollars, McGilligan



Miller, Watson



Seated: Ralph Martin, John Scurlock, Larry Stein, Russ Millen. *Standing:* Bob DeWitt, Jim Salter, Charlotte Thayer, Betty Bond, Dick Miller. *Other members:* Charles J. Brennan, Richard J. Dillon, Louis Lombardo, Edward McElligott, Robert Parleman, Richard Watson, Martha Hickman, Rafael Romeu.

Law Review

S. Larry Stein, *editor*

Ralph L. Martin, *comment editor*

Robert D. DeWitt, *recent decision editor*

THE UNIVERSITY of Kansas City Law Review, devoted to authoritative discussions of important topics in the Law and related fields, is published by the students of the Law School under the supervision of the faculty. Membership on the staff is open to those upperclassmen who have established an acceptable academic record, proficiency in legal research and literary abilities.

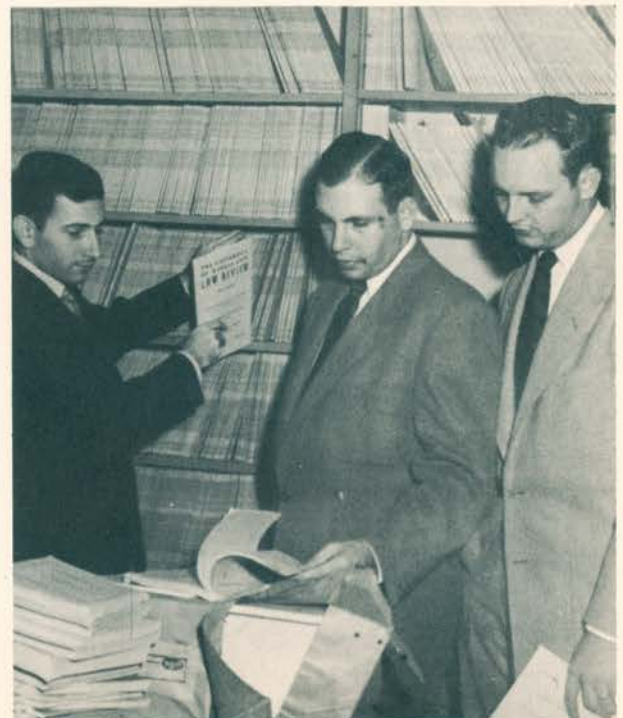



Seated: Don Coop, Anthony Romano, Morley Vogel, Doris Yendes, John Speca. *Standing:* Ernest Freemont, Warren Donaldson, Ed Calvin, Clyde Rayburne, James Spencer, Hartzell Whyte, Harry Weed.

Legal Aid Clinic

THE LEGAL AID clinic has become widely known for its service to the community and for the excellent practical experience it offers its staff members. The panel discusses pending cases and plans for future expansion.



Freshman Law Day



Morley Vogel serves refreshments to participants in the Law Day activities. These men have just left the Law Library where they heard speeches by Kansas City men.

MEMBERS of the graduating class of 1956 were guests at the First Annual Freshman Law Day held October 3. The program, planned by both the faculty and upperclassmen, explained the nature of law and of law study in addition to welcoming the freshmen to the Law School.

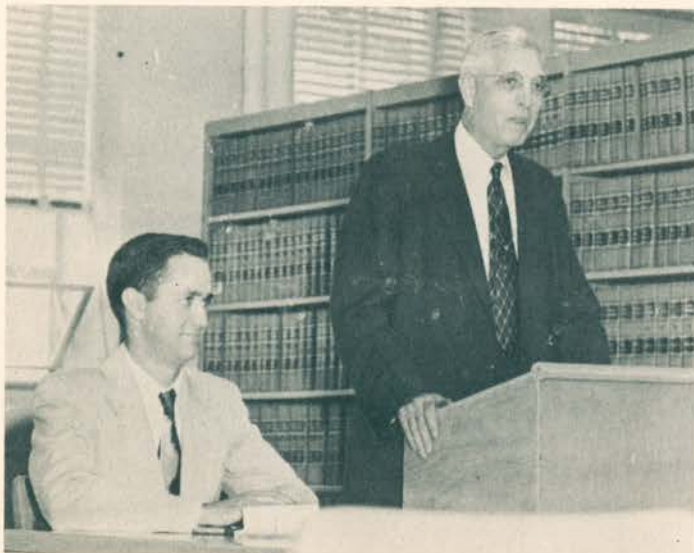

Mayor Kemp (*right*) speaks to members of the freshman class. With him is Jack Gant. Charles Whittaker leads a discussion, "The Lawyer in Practice" (*above*).



Fiasco

Law Dance

THE FIASCO was the Christmas season dance for the Law School. Held at the Kansas City Records Center in a gaily decorated hall, the event attracted students from all the schools of the University. The pictures on this page show highlights of the evening.







Seated: Dick Miller, Tony Romano, Anglio Falcone, Joe Kostelac, Frank Welch, John Campbell. *Standing:* Dick Lenilan, George J. Capra, Larry Fitzgerald, Bob Schollars, Louis Lombardo, Bob Gelday.

Newman Club

Catholic Students

THE ST. THOMAS MORE Law Society is a group of the University Newman Club. It was organized to give some attention to the special interests of law students. Its activities cover consideration of Canon Law, Natural Law and Professional Ethics. The group plans to participate in the annual Red Mass at the opening of the court year and the annual St. Thomas More Society's retreat.



Chairmen, Richard Miller, Frank Welch; *Secretary,* Larry Fitzgerald; *Treasurer,* Edmond McElligott.

The
lawyers
relax



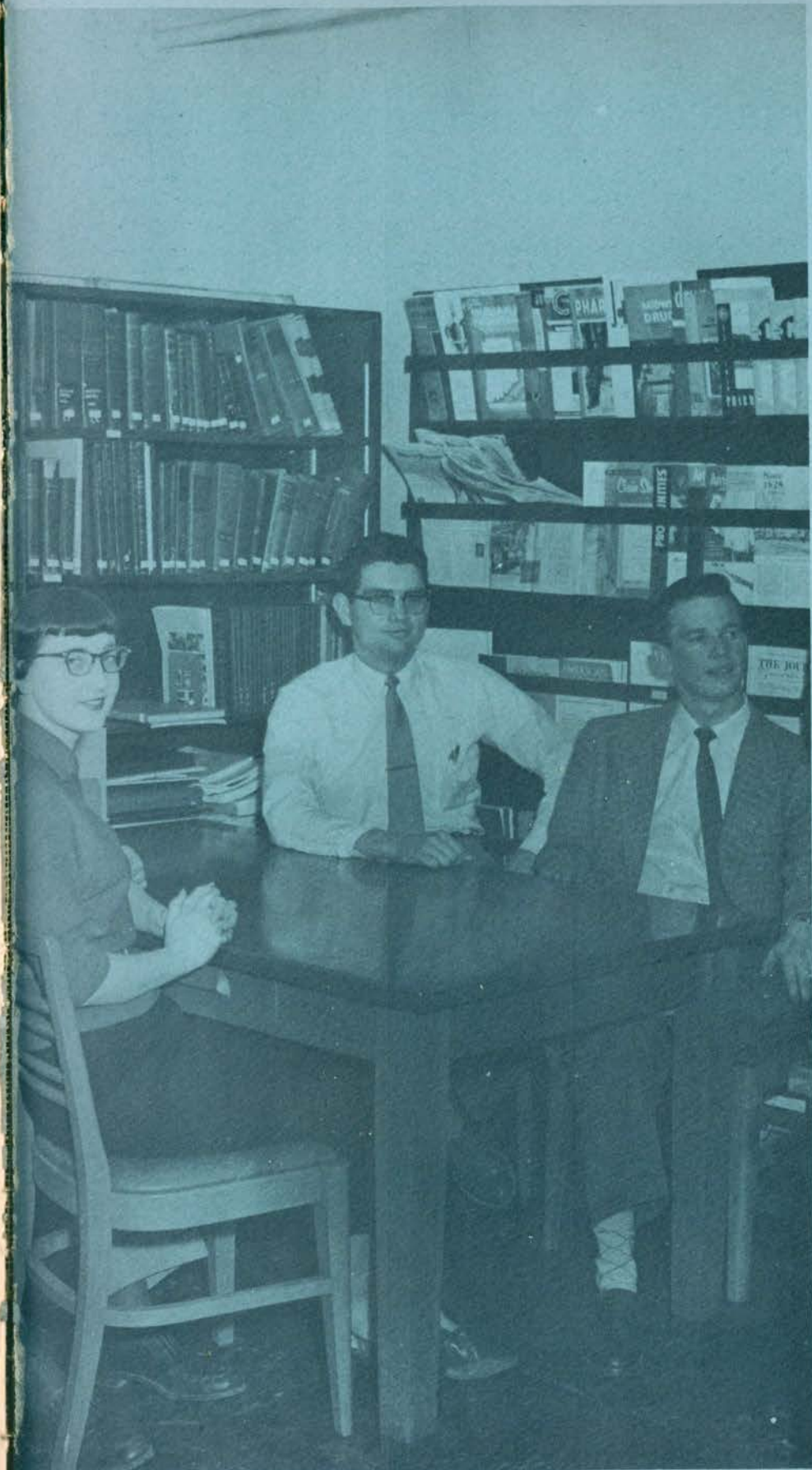

Martar



new
dean
of
Pharmacy
School ...

Leslie L.
Eisenbrandt



DEAN LESLIE L. EISENBRANDT, assuming his duties as head of the Pharmacy School this year, has impressed students and faculty with his administration. He replaces Theodore Dittrich who resigned as dean last year.



Myrtle R. Martin . . . Secretary to the Dean

Pharmacy faculty



Clarence Campbell



Allen Gruebel



Leo McMahon



Herbert Ramsay



Karl Ratcliff



William Rost

Who's Who in Pharmacy

These students were selected by the all-school student council and will be listed in the official directory of distinguished students selected from colleges and universities throughout America:



Milton Miller



Norma Spangler

Classes—

Seniors—



ASHLEY

A.Ph.A., student council HERBERT MAURICE ASHLEY
A.Ph.A. L. TERRELL BAKER
 BOBBIE LEE BISHOP
A.P.O. HAROLD BORRISON



BRUNER

ROGER F. BRUNER
A.Ph.A. WILLARD CONRAD
 LAURA NICHOLS DEFEO
A.Ph.A. ROBERT G. FAWKS
A.Ph.A. ROBERT E. GALVIN

A.P.O., president, vice-president HENRY L. HOLDERMAN
 WALLACE W. JOHNSON
A.Ph.A.; A.P.O.; scholarship club, secretary; U-News HARVEY CLYDE KATZ
 KATHERINE G. KRATOFIL
 GEORGE E. MALLAMS



HOLDERMAN

B. J. MELIA, JR.
A.Ph.A., president student branch MILTON H. MILLER
A.Ph.A.; intramural softball, football OWEN HUGH NEFF
A.Ph.A.; intramural softball, football, basketball WAYNE PREWETT
 LLOYD E. RICKERSON
 GEORGE EDWARD SIMS
 DON F. SKINNER



MELIA



MILLER



NEFF

UKC KANGAROO 1954



BAKER



BISHOP



BORRISON



CONRAD



DEFEO



FAWKS



GALVIN



JOHNSON



KATZ



KRATOFIL



MALLAMS



PREWETT



RICKERSON



SIMS



SKINNER

American Pharmaceutical Association 1954

Informal group meeting of the association.

THE AMERICAN Pharmaceutical Association is the most important organization in the pharmacy school. The student branch was organized in the spring of 1945 and has grown to be one of the largest groups on the U K C campus. Their annual trip this year was a three day visit to Chicago.



Seated: Donald Schanker, Arlene Nelson, Ann Pridgen, Rodney Wesner. *Middle row:* John L. Simpson, Moses Speiser, Norma Spangler, George Edward Sims, Clayton Carter. *Back row:* Herbert Ashley, Sheilds Baker, Gilbert Donald Bell, Milton Miller, Joe Smith, Jr., Robert Grant.





Seated: Joe Swenson, William Bode, Wayne Prewitt, Roger Thompson. *Middle row:* Bobbie Lee Bishop, Mary Gwendolyn Lynch, Pat Grau, Laura Nichols DeFeo. *Back row:* Richard Ray McClenagan, Bill Stevenson, Henry Holderman, Hubert Snell, Wallace Johnson.



Seated: Shirley McVey, secretary; Milton Miller, president. *Standing:* Jerry Bickley, vice-president; Ted Auyong, treasurer.

Officers





Front row: Lyle Willits, Terrell Baker, Don Skinner, Ted Auyong, Bud Usher, Jamal Muzaffar, George Sims, Carl Francis, Mrs. Martin, Jo Swenson, Roger Bruner, Wayne Prewitt, Bob Fawks, Jerry Bickley, Arlene Nelson, Ann Pridgen, Mrs. Stevenson, Mrs. Stern. *Middle row:* Milton Miller, Rodney Wesner, Shields Baker, Hubert Snell, Gilbert Bell, Dr. Rost, Willard Conrad, Bernie Melia, Don Ninas, Joe Smith, John Simpson, Wallace Johnson, George Mallams, Bobbie Lee Bishop, Bill Stevenson. *Back row:* Jack Stern, Herb Ashley, Mr. McKinsey, Owen Neff, Ray Paradise, Earnie Daigault.



Chicago Trip March 11, 12, 13, 1954

THE A P H A TOUR was to the Abbott Laboratories in Chicago. An annual affair, the tour is designed to acquaint students with the research and manufacturing phase of pharmacy. The pictures on these two pages were taken by students on their tour of Chicagoland.







It was Reddi Whip
for weapons as the
boys dueled to the end

A Ph A Initiation



Seemed "fishy" to Oddo



Stone took his pill



Everything was pretty wet



"Trick or treat" asks Prewitt of Spangler as Amos and Miller watch the fun.

Halloween Dance

OCTOBER 30 was a wondrous night of glaring jack-o-lanterns amid shocks of corn and orange and black streamers in the gym recreation room for the Pharmacy dance. The Halloween celebration is a tradition for the Pharmacy students and a night of fun.

Dancing in the gaily decorated hall.



Robert Galvin tries his luck at grabbing an apple.





Seated: Norma Spangler, Shirley McVey. Standing: George Sims, Bernie Melia.

The **R** Pad

THE R-X PAD is a student publication for the pharmacy school. Published entirely by a student staff, Norma Spangler has served as editor for the 1953-54 school year with Bernie Melia as assistant editor. Shirley McVey and George Sims complete the staff.

Norma Spangler runs the ditto machine.



Bernie Melia proofs copy.



Shirley McVey prepares copy.





Pharmacy students at work and play

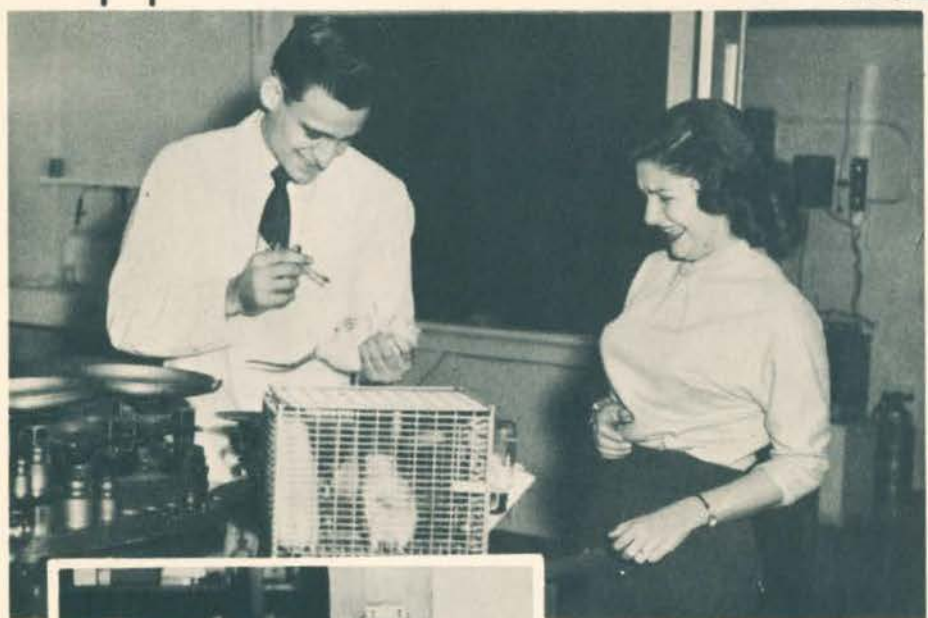

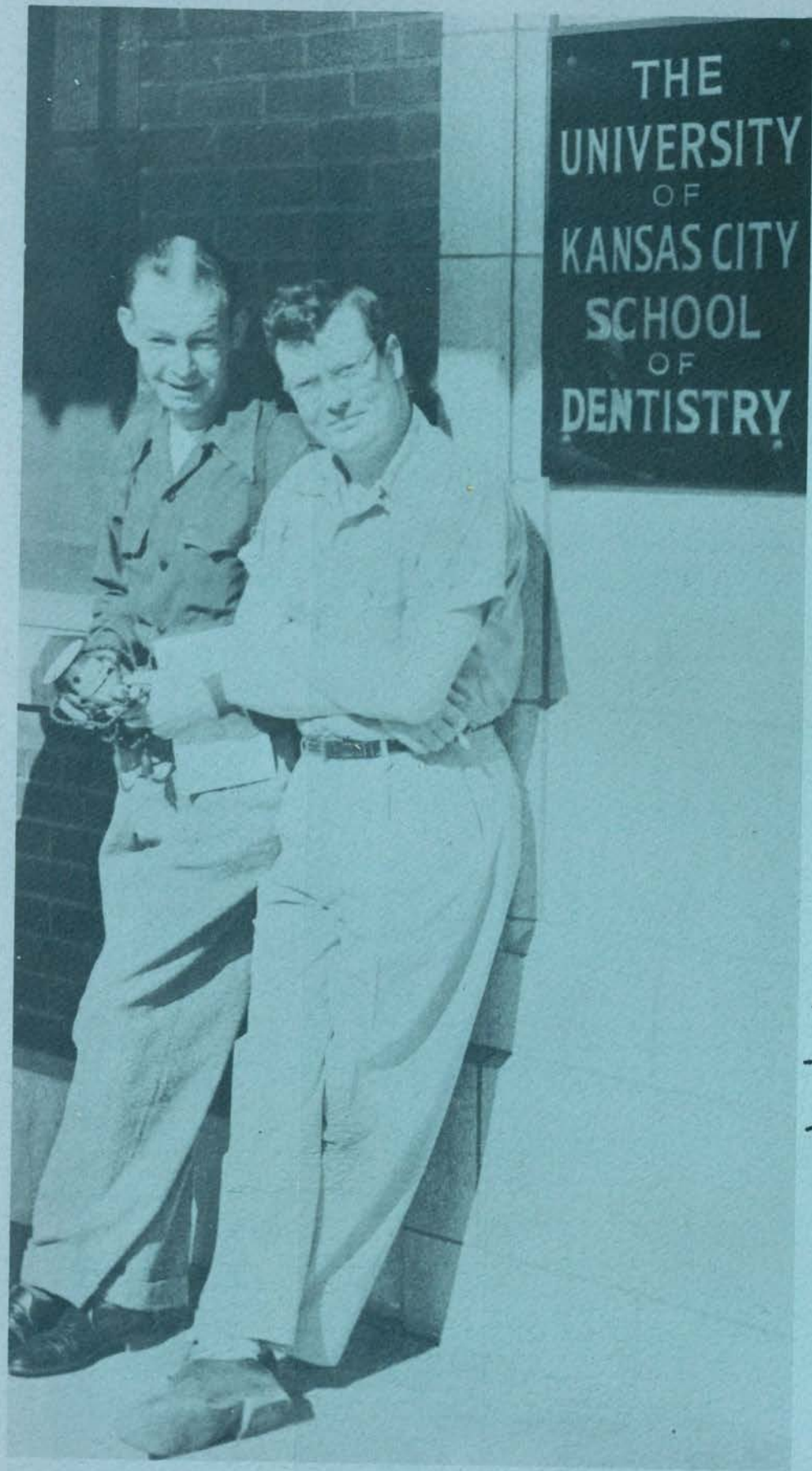

Bushwhacker



Roy

he
directs
the
Dental
School ...

by J. Rinehart



DEAN ROY JAMES RINEHART has built the Dental School of the University of Kansas City into one of the country's finest. Dr. Rinehart's influence goes beyond the local scene as he has been foremost in setting the standards and practices of dental education in America.



The Art of Getting Along with People

The late Nicholas Murray Butler, President of Columbia University, said in his address to a graduating class that if you do not possess the ability of getting along with the person at the desk next to yours, your degree will be worthless. There never was a truer statement. I have known several graduates of our school who were good dentists but failed to make a success because of ill temper, selfishness, or egotism. The ability to make friends and keep them is a treasure of great value.

The characteristics necessary for success can be cultivated and made a part of your professional life, but some people are too self-satisfied and egotistical to recognize their own faults. I would advise the study of the character of others as a hobby and then compare your observations with your own characteristics. Make such a hobby a favorite pursuit and I will predict it will not only be a pleasant adventure, but valuable beyond your present comprehension.

**R. J. Rinehart, Dean
School of Dentistry**

Dental School faculty



William E. Adamson



James Atchity, Jr.



Willard R. Bellinger



Charles J. Brown



Harold C. Burdick



Francis M. Calmes



Dayton D. Campbell



J. Frank Chimienti



John M. Clayton



Wilton W. Cogswell



Earl V. Canover



William Dannahower



L. E. Davidson



Edward L. Dillon



D. K. Dimick

faculty



Kenneth E. Duncan



Henry I. Eager



B. Landis Elliott



Lawrence P. Engel



John Ennever



Hubert Eversull



A. Fields



Troy Garrett



Lester M. Gates



John D. Gehrig



Robert D. Gillahan



John E. Gossett



B. Bates Hamilton



C. Hart



Carl Hense



James E. Herbertson



Carl Herre



Frank H. Hodgson



Joseph F. Jacobs



Philip Jones II



Frank E. Klee



Kenneth E. Lawrence



Arthur F. Lindquist



Walter Loudon



Eugene H. Maienschein



J. R. Marsh



Carl Matthews



Richard McFarland



James L. McNeel



G. E. Mensch



Hugh T. Moore



Norman Moore



Henry D. Musselman



Hugh I. Myers



Edward P. Nelson



M. Lorene Nelson

faculty



M. H. Noltensmeyer



Claude O'Dell



Norman Olsen



Chastain G. Porter



Herman C. Reece



Albert L. Reeves



Fred A. Richmond



Omar Robinson



William Roth



A. O. Rueb



Albert Saeger



Carl W. Sawyer



A. Frank Schopper



Carl Stout



Charles D. Walthall



Benjamin Warner



F. G. Webb



Jack E. Wells



Don Woodward

Assistants in Administration



HELEN ADAMS

MARIE BUTNER
DOROTHY CUTTING
LOU DUTTON
GERTRUDE FERGUSON



VIOLA FLANAGAN
LAURA GREER
DEMETRA HARRISON
MARY HUFFMAN



LOUISE LEACH
EVA LEWIS
ERIEL MILLER
EDNA MOBERLY



MARY ORR
MARGARET POTTS
EDITH SNIDER
JUNE SPALDING



DONNA TOMLIN
ICLE TOUSSAINT
WEDDLE
JEWEL WILLIAMS





Jack Austerman

Charles Brown



Who's Who in Dental School

These students were selected by the all-school student council to be listed in the publication, "Who's Who in American Colleges and Universities:"



Elmer Heard

Sueo Ito





Dick H. Johnson



James Liggett



Paul Plowman



James Taylor



Robert Yendes

Classes



HEARD



FLICKINGER



RHEINHARDT

Seniors

Psi Omega; Senior class president; Junior class president; Who's Who; All-student Council; Student Council of the Dental School president; Prosthetics appointment; University of Oklahoma; Oklahoma A & M *Cleveland, Oklahoma* ELMER HEARD, JR.
 Zip; Senior class vice-president; Baker University *Baldwin, Kansas* JOHN FLICKINGER
 Psi Omega; Senior class secretary-treasurer; Diagnosis appointment *Great Bend, Kansas* DONALD M. RHEINHARDT

Xi Psi Phi, secretary; Westminster College *Garden City, Missouri* JOHN T. ANDERSON
 Psi Omega, secretary, editor; Junior class secretary; Who's Who; Bushwhacker, fraternity editor, business manager; University of Oklahoma *Oklahoma City, Oklahoma* JACK B. AUSTERMAN

Delta Sigma Delta; Oral Diagnosis appointment; El Dorado Junior College; University of Wichita *El Dorado, Kansas* WARREN D. BARBER

W. C. BARNETT

Delta Sigma Delta; Student Court; Periodontics appointment; Southwestern College; University of Colorado *Anthony, Kansas* MARVIN BEAN
 Psi Omega; Periodontia and Diagnosis appointments; Park College; U. S. Naval Academy; Cornell University *Parkville, Missouri* JOHN J. BLAIR
 Delta Sigma Delta, president; Washburn University; Kansas State College

Topeka, Kansas PAUL L. BOATWRIGHT

University of Denver *Denver, Colorado* GEORGE P. BOGGS

Periodontia appointment; McPherson College *Quinter, Kansas* WINSTON D. BOWMAN
 Xi Psi Phi, editor; St. Joseph Junior College *St. Joseph, Missouri* B. D. BRANSTETTER

Delta Sigma Delta; Kansas State College *Clay Center, Kansas* RICHARD W. BRENNER

Xi Psi Phi, president, treasurer; Who's Who; Intramural sports; Freshman class reporter; Freshman laboratory appointment; Northeastern State; University of Tulsa *Fort Gibson, Oklahoma* CHARLES M. BROWN

Delta Sigma Delta, historian; Oklahoma University; Oklahoma Baptist University *Heavener, Oklahoma* JOHN M. BROWN

Delta Sigma Delta; Surgery appointment; Southwest Missouri State College *Fordland, Missouri* VERNON E. BURKS

Delta Sigma Delta; K. C. Junior College; University of Nebraska *Kansas City, Missouri* ROBERT K. BURNS

Psi Omega; Northwestern University; Colorado A & M; S. T. C. Valley City, North Dakota *Kearney, Nebraska* ROBERT C. CAMPBELL

R. E. CATER



BARNETT



BOWMAN



BURKS



ANDERSON



AUSTERMAN



BARBER



BEAN



BLAIR



BOATWRIGHT



BOGGS



BRANSTETTER



BRENNER



C. BROWN



J. BROWN



BURNS



CAMPBELL



CATER

Seniors

Cameron, Missouri NEWCOMB L. CLEVELAND

Psi Omega; Periodontics and Surgery appointments; University of Oklahoma

Cushing, Oklahoma RICHARD G. COCHRAN

Zip; Friends University; Wichita University *Kansas City, Missouri* FRANCIS J. COMBERIATI

Delta Sigma Delta; Dental School Golf Champion; Endodontec appointment;

K. C. Junior College; William Jewell *Kansas City, Missouri* W. F. CONNELLY

University of Kansas *Lawrence, Kansas* CHARLES W. CONROY

Northern Oklahoma Junior College *Stella, Missouri* HOMER EUGENE COOK

Zip; Fort Hays State College *Plainville, Kansas* OLEN COPPER

Zip; University of Colorado; Westminster College *Carrollton, Missouri* FARRELL D. CUNNINGHAM

Delta Sigma Delta; Crown and Bridges appointment; University of Colorado;

University of Denver *Denver, Colorado* ROBERT A. DAVIDSON

Delta Sigma Delta, Junior Page; Phillips University; Washington University

Enid, Oklahoma JOE WILLIAM DAY

Psi Omega; El Dorado Junior College; University of Wichita *Augusta, Kansas*

RAYMOND L. ELLIOTT

Delta Sigma Delta; Crown and Bridge appointment; Kansas University

Kansas City, Missouri ARNOLD EVERSULL

Delta Sigma Delta; Central Missouri State College *Charleston, South Carolina*

WALTER H. EYLAR

Zip; Pedodontics appointment; Kansas State College *San Lorenzo, California*

PHILIP R. FALCONE

Endononita appointment; University of Kansas *St. Charles, Missouri*

WILLIAM A. FEAGANS

Xi Psi Phi, secretary; University of Kansas; Fort Hays State College

Great Bend, Kansas WILLIAM J. FLYNN

Psi Omega, editor; Pedodontia and Mercy Hospital assignments; University of

Colorado; University of Southern California *Cheyenne, Wyoming*

MORTON M. GOLDSTEIN

Psi Omega; Surgery appointment; Oklahoma City University; Central State College

Oklahoma City, Oklahoma ROBERT GONCE

Delta Sigma Delta; Periodontia appointment; University of Colorado;

University of Denver *Denver, Colorado* RONALD HAMER

Psi Omega; University of Arkansas JOE HATHCOTE



CLEVELAND



CONROY



DAY



FEAGANS



FLYNN



GOLSTEIN



COCHRAN



COMBERIATI



CONNELY



COOK



COPPER



CUNNINGHAM



DAVIDSON



ELLIOTT



EVERSULL



EYLAR



FALCONE



GONCE



HAMER



HATHCOTE



HIRSCHMAN



HOBSON



HODGE

—Seniors—

Zip; Central College; Columbia University; Hofstra College

New York, New York LEWIS HIRSCHMAN

University of Colorado; University of Denver *Denver, Colorado* RICHARD M. HOBSON

Xi Psi Phi; Diagnosis appointment; Baylor University; Arkansas A & M
Camden, Arkansas D. R. HODGE

Psi Omega; Diagnosis and Ceramics appointment; Phoenix College;
Arizona State *Phoenix, Arizona* WILLIAM W. HOFFMAN

SUEO ITO

Xi Psi Phi; Junior class president; Student Council; Who's Who;

Pedodontics appointment *Provo, Utah* DICK H. JOHNSON

Psi Omega; University of Denver *Ault, Colorado* ROBERT DAVIS JORDAN, JR.

Baylor University; Southwestern College *Arkansas City, Kansas* WARREN RICHARD KELLEY

Delta Sigma Delta; University of Hawaii *Honolulu, T. H.* SELJO KONDO

Zip; Freshman class president; Kansas City University

Pawhuska, Oklahoma PRESTON D. LANDRUM

Delta Sigma Delta; Freshman class vice-president; Sophomore class vice-president;

Who's Who; University of Colorado; University of Denver

Denver, Colorado JAMES MC LEAN LIGGETT

Wichita University *Shawnee, Kansas* WILLIAM R. LOUDERBAUGH

Psi Omega; Pedodontia appointment; Oklahoma University; Creighton University

Oklahoma City, Oklahoma HUGH F. MAGUIRE

Delta Sigma Delta; Central Missouri State College *Windsor, Missouri*

W. H. MARCHBANKS

J. R. MATTHEWS

Zip; Pedodontia appointment; Northwestern Missouri State College

Grant City, Missouri CHARLES R. MC CLELLAN

Zip; University of Kansas *Tescott, Kansas* JACK H. MC CLURE

Delta Sigma Delta; Oral Surgery appointment; K. C. Junior College

Kansas City, Missouri ROBERT J. MC COLLUM

Psi Omega, Vice-president; University of Denver *Denver, Colorado* J. WILLIAM MC CULLOUGH

Arizona State College *Coolidge, Arizona* WILLIS MC EUEN

Delta Sigma Delta; Pedodontic appointment; Oklahoma University

Lawton, Oklahoma DON L. MILLER



JORDAN



LOUDERBAUGH



MC CLURE



HOFFMAN



ITO



JOHNSON



KELLEY



KONDO



LANDRUM



LIGGETT



MAGUIRE



MARCHBANKS



MATTHEWS



MC CLELLAN



MC COLLUM



MC CULLOUGH



MC EUEN



D. MILLER

Seniors

Delta Sigma Delta; K. C. Junior College *Kansas City, Missouri* JOHN J. MILLER
 Xi Psi Phi; Oklahoma A & M *Hennessey, Oklahoma* GLEN E. MINTON
 Psi Omega; University of Notre Dame; University of Colorado
Herington, Kansas RICHARD M. MOSIER

Delta Sigma Delta, Grand Master; Denver University *Denver, Colorado* DON R. NASSIMBENE
 Zip; Arkansas State College *Leachville, Arkansas* HOWARD L. NELSON
 Delta Sigma Delta, historian; University of Hawaii *Honolulu, Hawaii* CLARENCE Y. OKAMOTO
 Bethel College; Kansas State College *Newton, Kansas* ROBERT C. OLSON
 Xi Psi Phi, vice-president; Dental Anatomy appointment;
 Brigham Young University *Provo, Utah* THOMAS E. PARDOE

Dean's list, highest rank; University of Arizona *Mesa, Arizona* MERLIN D. PEAY
 Psi Omega; Oral Surgery appointment; Simpson College *Barnard, Missouri* R. BRUCE PHILLIPS
 Xi Psi Phi; Pittsburg State College *Pittsburg, Kansas* ANTON V. PISTOTNIK
 Psi Omega, Grand Master, secretary; U K C publications committee;
 Bushwhacker, editor, associate editor; Oklahoma Baptist University;
 University of Houston *Shawnee, Oklahoma* PAUL E. PLOWMAN
 Cornell College; Culver-Stockton College *Chillicothe, Missouri* J. A. POSEY

G. RITSEMA
 Delta Sigma Delta; Oral Surgery appointment; University of Kansas City
Kansas City, Missouri RICHARD JOSEPH RIVAS
 Zip; Kansas University; Rockhurst College *Caney, Kansas* SALVATORE A. SCIMECA, JR.
 Delta Sigma Delta; Sophomore class secretary-treasurer; Clemson; Oklahoma A & M;
 University of Oklahoma *Woodward, Oklahoma* WILLIAM E. SHELLHART
 Delta Sigma Delta; Freshman class secretary-treasurer; Franklin College;
 Indiana University; Friends University *Indianapolis, Indiana* EMERSON J. SMITH
 University of Nebraska; Union College *Kansas City, Missouri* SCOTT SMITH



J. MILLER



NASSIMBENE



PEAY



RITSEMA



RIVAS



SCIMECA



MINTON

MOSIER



H. NELSON

OKAMOTO

OLSON

PARDOE



PHILLIPS

PISTOTNIK

PLOWMAN

POSEY



SHELLHART

E. SMITH

S. SMITH

Seniors —

Texas A & M; Phillips University *Enid, Oklahoma* K. F. STEWART
 Student Council; University of Denver *Estes Park, Colorado* TOMMY S. STITH
 Student Council; Surgery and Crown & Bridges appointment; University of Denver
Denver, Colorado DAVID C. STONE
 Zip; Rockhurst College *Kansas City, Missouri* GEORGE ROBERT SURPRISE



STEWART

Zip; University of Oklahoma *Kansas City, Kansas* THOMAS D. TARPLEY
 Zip; Sophomore class president; Who's Who; Kansas University
Overland Park, Kansas JAMES A. TAYLOR



TARPLEY

Dental Medicine appointment; University of Hawaii *Honolulu, Hawaii* WALLACE T. URATA

K. M. WILLIAMS
 D. C. WOODBURY

University of Kansas City *Kansas City, Missouri* ALBERT E. YENDES
 Student Council; Who's Who; Kansas University *Kansas City, Missouri* ROBERT YENDES
 Delta Sigma Delta; University of Hawaii *Honolulu, Hawaii* RICHARD K. YOKOYAMA
 Delta Sigma Delta; Dental Medicine appointment; University of Hawaii;
 Missouri Valley College *Honolulu, Hawaii* KWAI LUM YOUNG



WILLIAMS



WOODBURY



STITH



STONE



SURPRISE



TAYLOR



TOMLIN



TUCKER



URATA



A. YENDES



R. YENDES



YOKOYAMA



YOUNG

Juniors



J. H. AMBERG
W. R. AYLNER



B. R. BANTA
W. M. BENIGHT
W. C. BERNER
J. O. BISBEE



R. D. BOICE
G. R. BURGESS
B. E. BURMESTER
S. C. CHRISTENSEN



D. E. CLARK
G. H. COE, JR.
C. M. COFFMAN
S. P. COHEN



J. W. COPELAND
A. S. DARLEY
L. J. DELAURO
R. C. DENIRO

JO ANN DILLARD

D. R. DUENSING

D. H. ESSINGTON

C. L. EVANS



C. S. EVERSON

T. W. FELLOWS

J. D. GAILEY

H. L. GEERY



R. W. GOOD

G. A. CRIOT, JR.

R. E. HALLEY

R. D. HAMER



A. R. HOLLEY

J. W. HUDSPETH

J. R. HULL

P. K. HURLEY



W. R. JOHNSON

A. M. KEMP

R. M. KURISAKI

H. D. LEFFINGWELL



W. L. MACDONALD

J. A. MACH

W. R. MACKIE

J. D. MARLAR



— Juniors —



W. E. MARSH
 J. G. MC COUN
 R. P. MC GRAW
 B. W. MILLER



TONK MILLS
 J. N. MITCHELL
 D. L. MOORE
 R. L. MYERS



C. O. NAUMAN
 R. R. NICKELL
 R. C. PARK
 K. D. PARKS



T. L. PARRY
 J. M. PATTERSON
 R. W. PEAY
 C. F. PETERS



R. C. PORCH
 S. W. PORTER
 R. W. RADKE
 J. F. RIGGS, JR.



R. O. RILEY
 R. K. RITTERBUSCH
 R. A. ROSS III
 W. A. ROSSINGTON

D. S. RUPERT
N. SAKATA
W. H. SASAKI
G. G. SCHUSTER

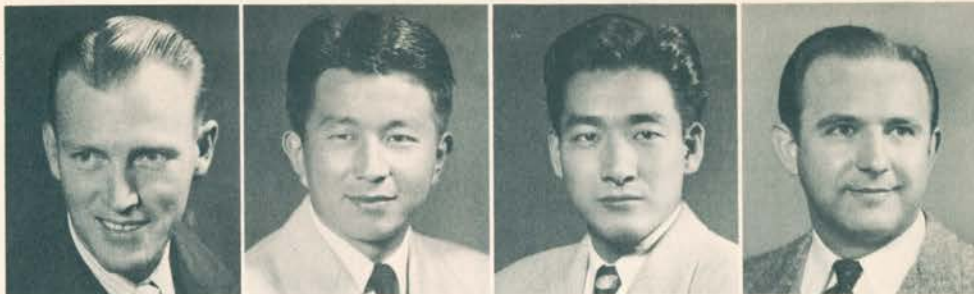

N. L. SCHWARTZ
K. W. SHONS
D. T. SPRAGUE
R. S. STARKS



W. B. STEWART, JR.
D. H. STICKEL
T. TAKEHARA
J. J. UNDERWOOD



C. F. VIETH
J. R. WAMMACK
F. O. WARDLAW
J. M. WATERMAN



W. H. WEBER
D. W. WHITLOCK
J. H. WILSON
W. H. WINTER



J. L. YODER
M. YOSHIMOTO
D. L. YOWELL
S. C. ZERVAS



Sophomores



D. A. ADAMS



J. M. ADAMS



N. E. AKER



R. D. ALEXANDER



C. R. AMEN



B. L. ARCHER



R. B. ARMSTRONG



R. E. BELL



R. MC. BILLINGS



R. R. BLACK



C. V. BROCK



G. C. BRUNKHORST



J. M. CALLENDER



E. H. CLEMENTS



R. J. COOPER



C. W. COTTON



K. F. CRANE



D. G. CROSBY



P. R. DEATHERAGE



R. R. DRISKO



P. DUTTON



M. L. EDMONDSON



E. MC. EIDSON



L. L. FELKNER

A. A. FORTUNA

C. W. GUNNELS

J. L. HAGLER



T. F. FREEMAN

T. FUKUMOTO

J. D. HARAWAY

S. C. HARRIS



W. L. FUNK

M. L. FURR

L. V. HEIMAN

H. M. HOLLINGSWORTH



B. G. GEASLAND

W. R. GLASGOW

J. E. HOLTZMAN

S. A. IANNAZZO



H. L. GRASSLE

M. E. GREER

J. N. JEPPISEN

A. A. KEIMIG



F. J. GRIMES

H. N. GUINN

J. R. KIENE

F. C. LAUER



Sophomores



R. B. LEE

R. LINE



J. M. OZMUN

P. R. PERME



H. LOEWEN

L. E. LUJAN



L. E. PETERMAN

D. M. PETERSON



C. H. MARSH

I. MASUNAGA



J. L. PIERCE

S. F. PITCHER



T. H. MC TAGUE

E. I. MILLER, JR.



E. L. PUTMAN

D. D. RAY



R. C. MITCHUM

J. C. MONTGOMERY



T. C. RIEGELMAN

G. R. RIGBY



B. T. MOUDY

F. J. ORTO



H. K. RITTER

M. L. ROWE



L. T. SCHOECH
S. K. SCHULTZ



E. G. TATE
J. J. THOMAS



M. SHIRAKI
W. R. SMITH



W. C. THORNE
J. J. TRAVIS



C. D. SNEED
J. B. SOUTHERN



R. K. WEBB
L. D. WRIGHT



T. D. STALZER
J. R. STITH



B. E. WILKINS
D. R. WOLFE



J. M. STONES
E. L. SWANEY



J. B. WOODSON
L. A. WOODWARD



T. K. TANAKA
A. MC. TANNER



A. K. L. YOUNG
C. T. YOUNG

Freshmen



R. A. AHLVIN
G. A. ALBRIGHT
J. L. ANDERSON
J. R. ASTLE

W. S. ATHA
N. T. BERBOS
J. F. BERRY
A. BILLINGSLEY

J. E. BINKLEY
T. D. BRESHEARS
J. V. BROWN II
L. R. BURROWS

J. A. CAMERON
R. B. CARPENTER
S. E. CARR
W. G. Y. CHOCK

F. E. CLARK
C. C. COLLIER
W. R. COLVIN
H. V. D. CONNER

P. K. DENNINGER
J. W. DEYOUNG
J. E. DRAKE
W. R. ENDICOTT

J. F. ENGELBRECHT

L. E. ENGLE

W. R. ESAU

E. D. EVANS



A. R. FIKE

W. S. FLATT

C. C. FRANCE

H. L. FULTZ



N. D. GLASSCOCK

F. B. GUSTAFSON

C. R. GUTHRIE

J. L. HARRIS



F. R. HARVEY

L. W. HARVEY

K. D. HEAD

A. L. HENNINGTON, JR.



L. C. HILLS

R. A. HINKLE

P. S. HOE

M. D. HOFFMAN



G. H. HORNE

M. D. HUNTER

B. F. HUTCHISON

C. C. IHRIG



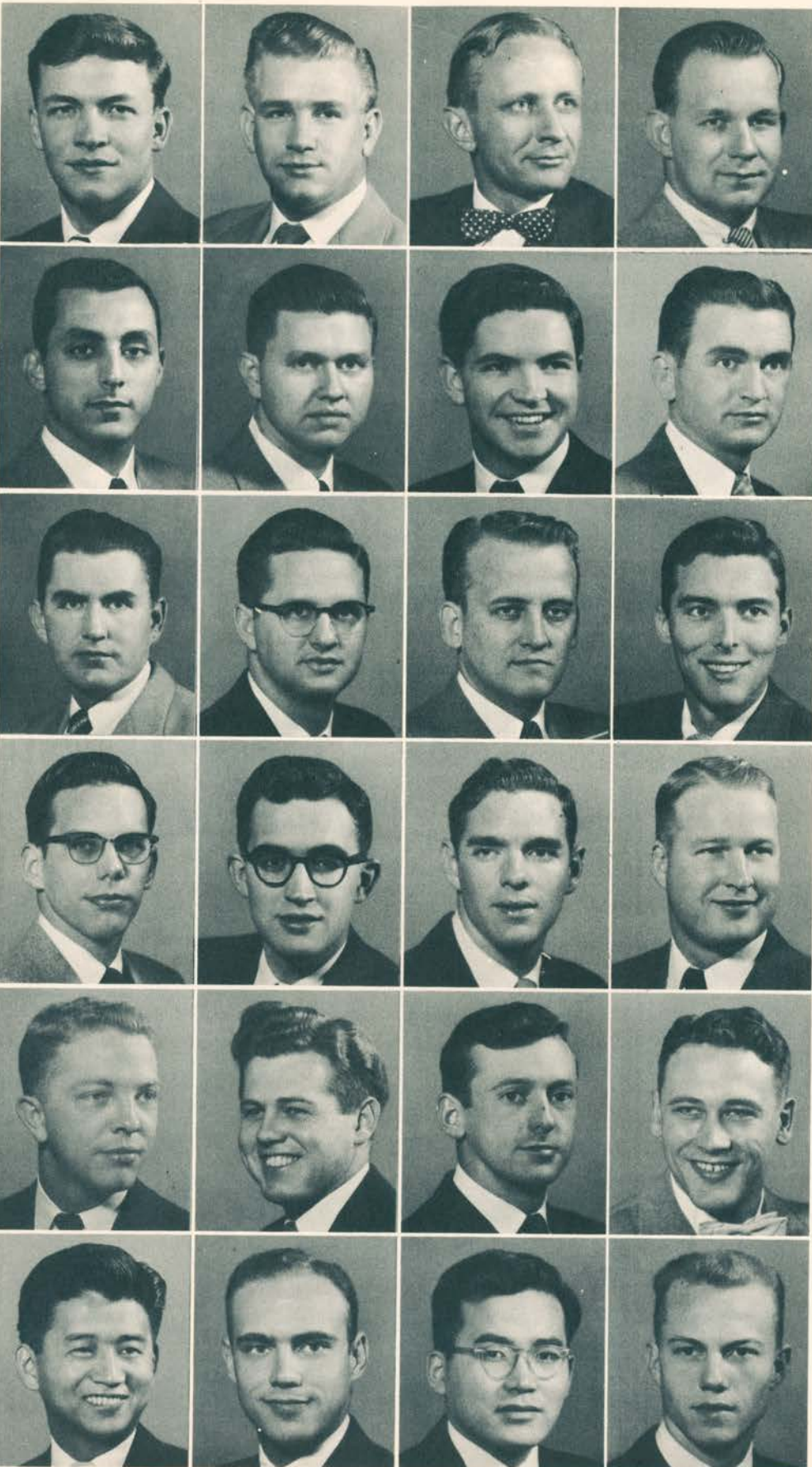

Freshmen

J. R. INGRAM

H. W. IRICK

O. H. JACOBSON

D. F. JOHNSON

R. JOSEPH

R. H. KAMP

V. M. KELLY, JR.

B. J. KINGSLEY

K. KINGSLEY

H. A. KNUDSEN

S. G. LAING

J. D. LEA

R. F. MALONE

D. B. MATHEWS

L. D. MC BRIDE

J. B. MEAD

H. D. MELKUS

W. R. MORRIS

R. T. MORRISON

W. F. MORRISON, JR.

W. S. NAKAGAWA

C. W. NEALE

Y. OGATA

T. A. PARKER

C. K. PORTER
C. R. POWELL
W. S. RANDALL
B. E. RATCLIFF



H. C. REID
J. D. RICHEY
R. W. RIDGE
D. E. ROBINSON



K. R. RUSSELL
J. R. SANDERS
R. D. SANDERS
J. E. SANDIN



R. H. SCHAEFER
L. S. SCOTT
S. H. SHURBACK
W. F. SLAGLE, JR.

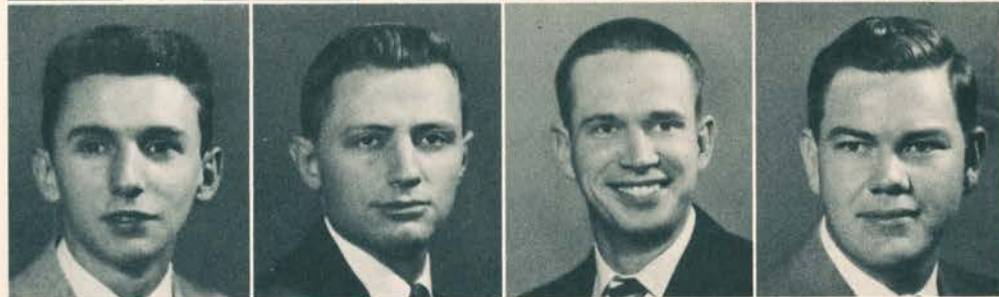

R. L. SMITH
O. MC. SNOOK
W. F. SORRELS
R. C. SPENCER



D. L. STEWART, JR.
A. T. SUENAGA
H. N. SUTHERLAND
R. K. THOMEN



Freshmen



R. E. TIBBETTS

B. MC. TOLER, JR.



J. E. TOOMEY

J. S. TORCHIA



D. TROTTER, JR.

C. E. TURNEY



C. M. WAGNER

L. R. WAGNER



R. G. WASSNER

W. O. WATKINS



L. D. WHITSETT

C. G. WILLIAMSON

M. WINER

Dental Hygiene Students first year



DONNA DEANE AMIS

VIRGINIA ANN ASH

JANET BENNETT



JANET ILENE BROCKMAN

VIRGINIA MAXSON COLLINS

MARY ANN CUMMINGS



NAIDEEN ANN GROSFIELD

SALLY LOU HAYWORTH

NANCY ANN HELFERT



LOLA JENE JOHNSON

DOROTHEA LEE KINMAN

RUBY MAXINE KLINGSMITH



JANET SUE PERRY

MARTHA PICKENS

MONA ROBERTA PROSE



JANICE RIGBY

JANET LENORE ROYER

JEANNE STRINGFELLOW

PATSEY RUTH WILBORN

Dental Hygiene Students second year

JUDITH ANN BROCK

EMMANEIL COFFONE



EILEEN ELIZABETH COMFORD

CAROL CROSS

MARCELINE THERESA DAY



DIANE FINK

OLIVE ANN GAISER

RUTH LOIS HARDER



DORA IONA KAUFMAN

DORIS IOLA KAUFMAN

MARY DELORES LEWIS



B. JOAN MC CULLY

MARIANN MC ELHINNEY

GERTRUDE PEARL PARKER



EDITH AYLENE SNIDER

WANDA GERALDINE SORRELLS

ANABEL LEE WILSON



Dental
students
relax



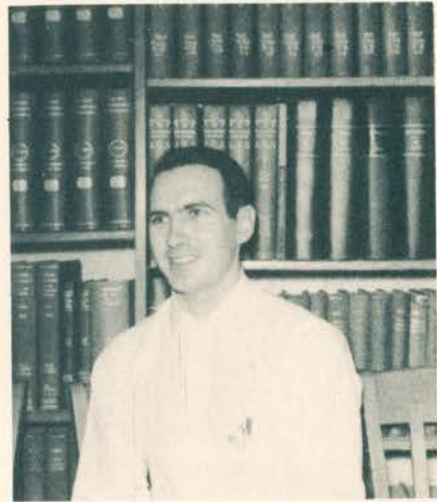

Delta Sigma Delta





Psi Omega

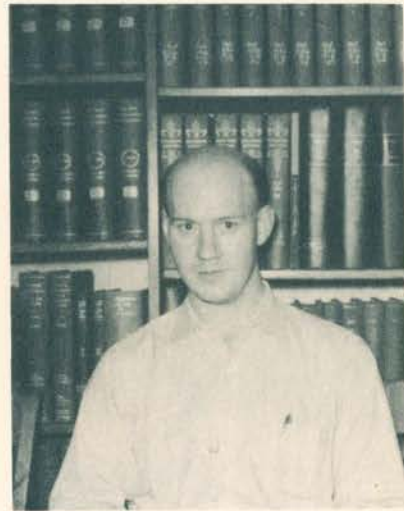



Xi Psi Phi





from the editor's file



Bushwhacker Ball





Omicron Kappa Upsilon

EACH YEAR special recognition is given to the men whose scholastic standing places them in the upper twelve percent of their class. Charles Watthall is president.



BOWMAN

BRANSTETTER

FALCONE

FEAGANS

HEARD

ITO

KONDO

OKAMOTO

PEAY

URATA

WOODBURY

YOKOYAMA



Alumni Meeting



Omicron Kappa Upsilon

EACH YEAR special recognition is given to the men whose scholastic standing places them in the upper twelve percent of their class. Charles Watthall is president.



BOWMAN	BRANSTETTER		
FALCONE	FEAGANS		
HEARD	ITO	KONDO	OKAMOTO
PEAY	URATA	WOODBURY	YOKOYAMA

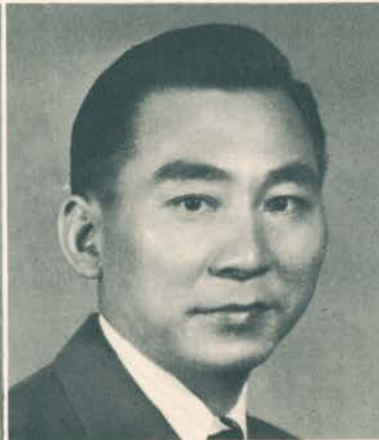

Alumni Meeting

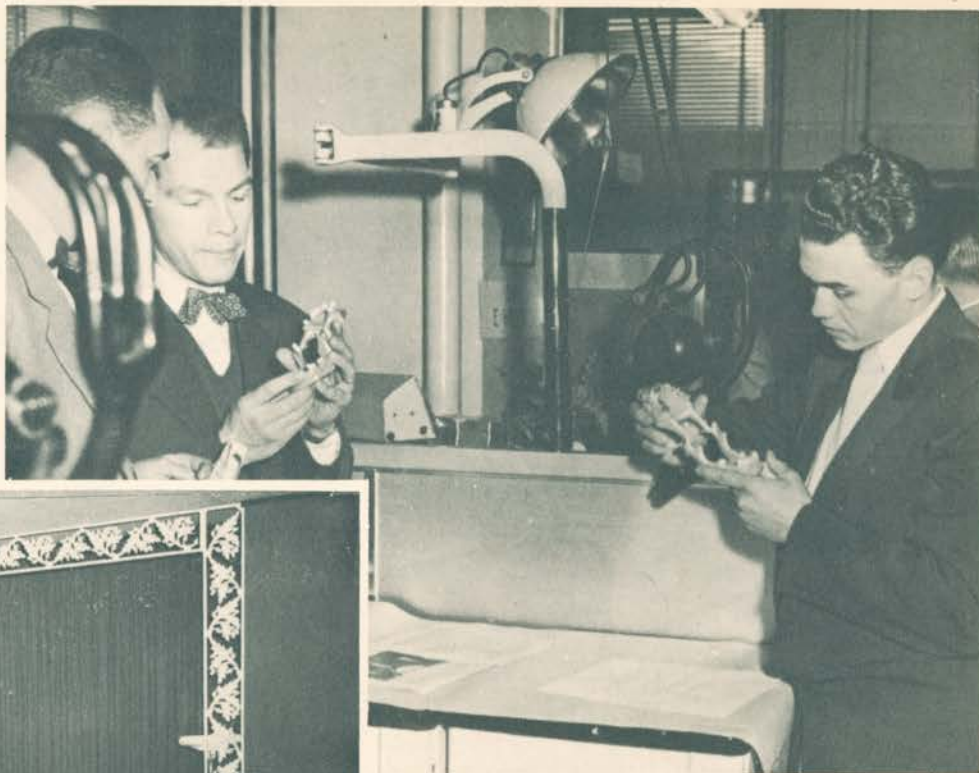

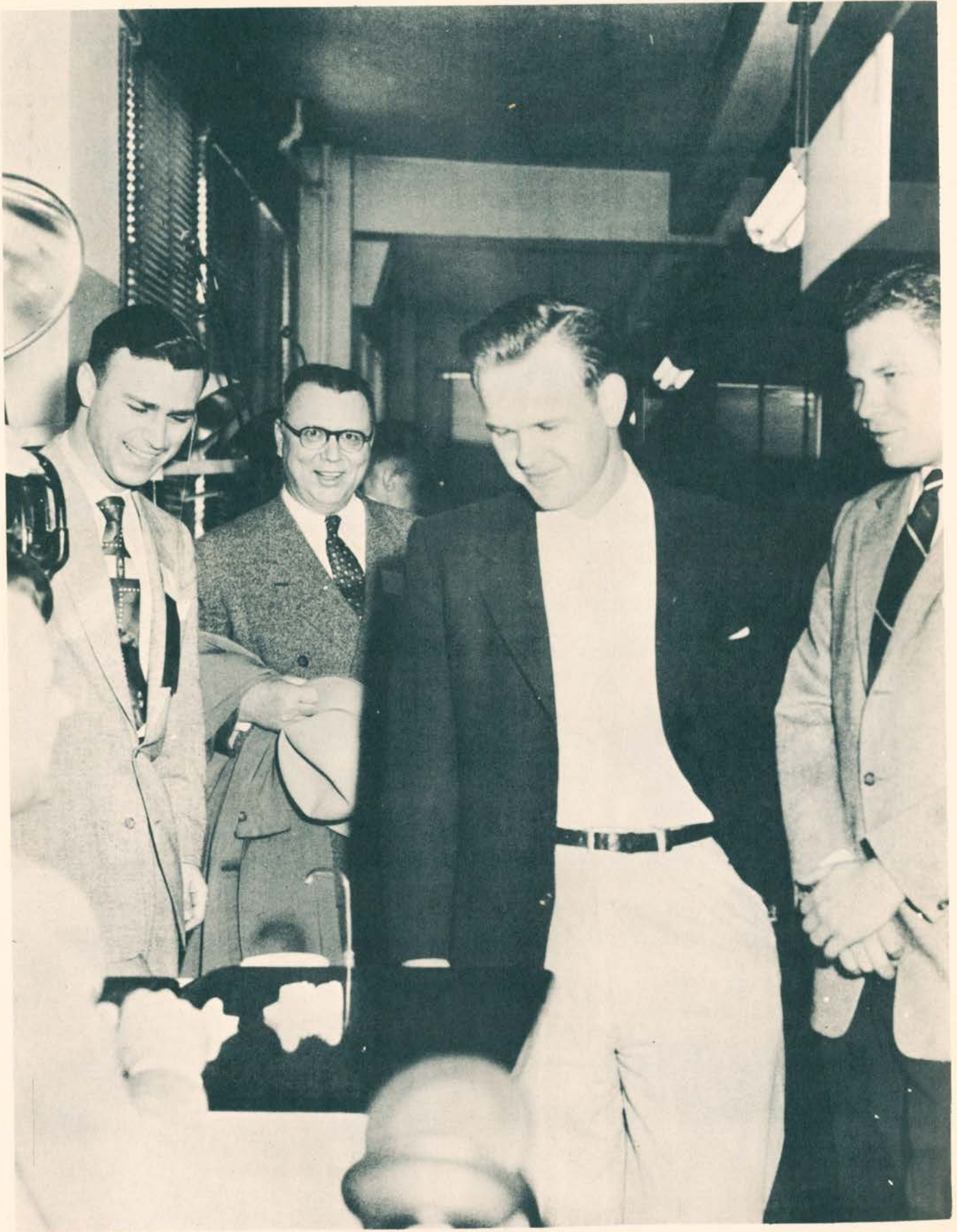

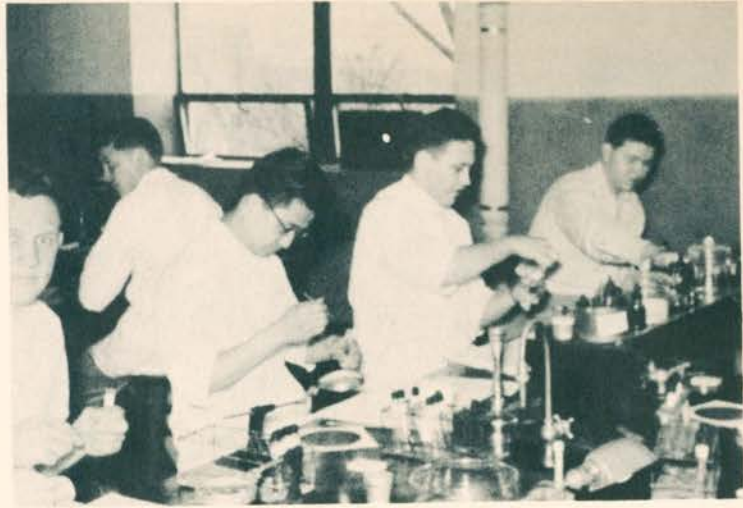
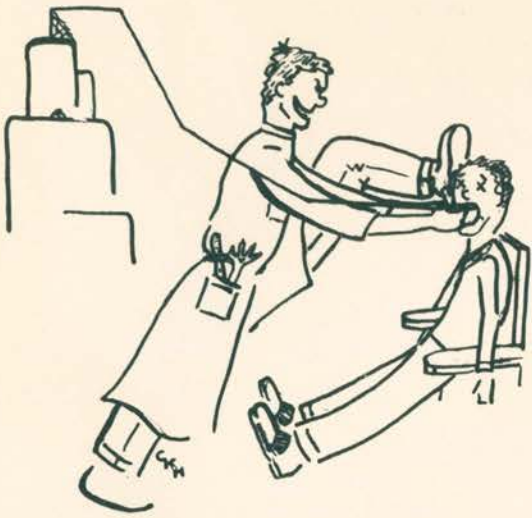

Orthodontics



Pedodontics



Oral Surgery





Index—

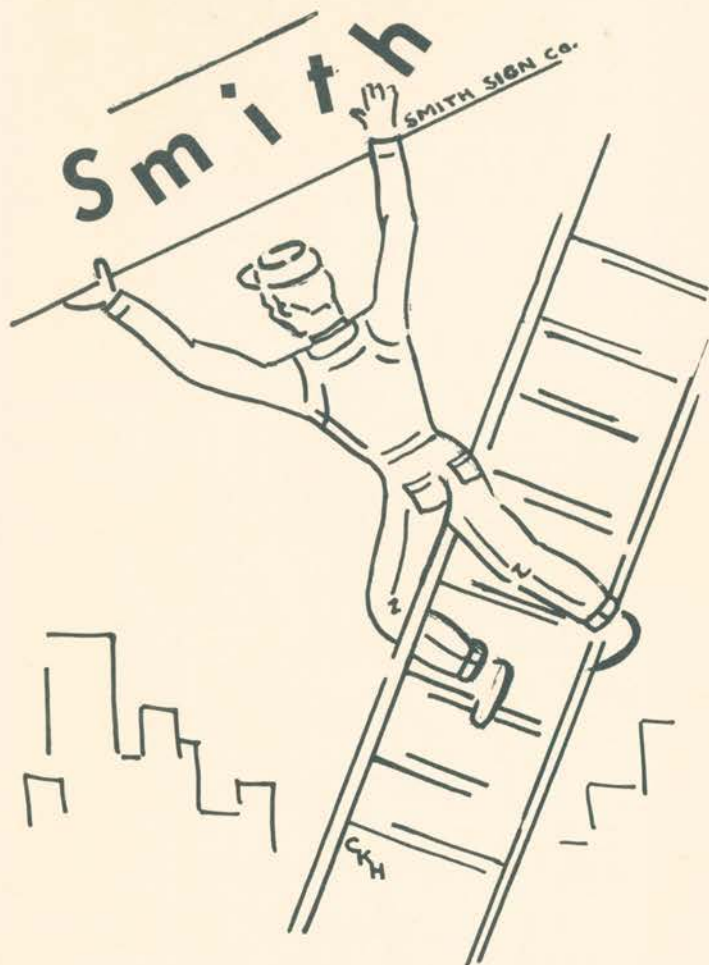

A

Adams, Allen 110
Adams, D. A. 176
Adams, Helen 159
Adams, J. M. 176
Adams, John 52, 66
Adams, Nancy 18, 63, 81
Adams, Robert D. W. 19, 53
Adamson, William E. 155
Agron, Maurine 63, 92
Ahlvin, A. R. 180
Aker, N. E. 176
Alam, Sami Jamil 68, 86, 88
Albanese, Jim 58, 96
Albright, G. A. 180
Albright, Richard 110
Alexander, R. D. 176
Allard, Jay Dee 68
Allbritten, Alice 68
Almer, Bill 38
Alspaugh, George A. 104
Amberg, J. H. 172
Amen, C. R. 176
Amis, Donna Deane 185

Amos, Donna 147
Anderson, J. L. 180
Anderson, Joan 26, 27, 63
Anderson, John T. 163
Anderson, Samuel 68
Anderson, Shirley 68
Appell, Darlene 59, 76, 84
Archer, B. L. 176
Armstrong, R. B. 176
Ash, Virginia Ann 185
Asher, Charlene 63
Ashley, Herbert 13, 138, 142, 144
Astle, J. R. 180
Atchity, James 155
Atha, W. S. 180
Atwood, Norman 110
Aulgar, Robert M. 141
Austerman, Jack B. 163
Auyong, Ted 142, 144
Aylmer, W. R. 172

B

Babbitt, Kenneth 108
Bahr, Ned 105
Bahrs, John 86
Bailey, Robert 110
Bails, Jerry G. 63
Baird, Ed 25, 33, 63, 79, 86, 96, 97
Baker, Norma Lee 22, 23, 26, 63, 81
Baker, Shields 73, 84, 140, 142, 144
Baker, Terrill 139, 144
Baldwin, Rollie 108
Banks, Barbara Lee 68
Bannister, Jacob 110
Banta, B. R. 172
Barber, Warren D. 163
Barnett, John 51, 86
Barnett, W. C. 162
Bartlett, Gwendolyn 68
Beamway, Kenneth 105
Bean, Marvin 163
Beary, Richard 105
Beauchamp, Dorothy 68
Beauchamp, Norman 59, 79
Beaver, Dorothy 52, 77, 85
Beck, Donald 68
Beckwith, Cordelia 20, 56, 59, 81, 85
Beeson, Doris Ann 58
Beets, Donald 110
Beiting, Richard 109
Belan, Edward 110
Bell, Gilbert Donald 140, 142, 144
Bell, R. E. 176
Bellinger, Willard 155
Benight, W. M. 172
Benner, Janet 72, 78
Bennett, Janet 185
Berbos, N. T. 180
Berkley, Eliot 55
Bernier, W. C. 172
Berry, J. F.
Beshler, Norman 104
Bethards, Hugh 68
Beverly, Ruth 68
Bickley, Jerry 140, 142, 144, 147
Billings, R. 176
Billingsley, A. 180
Binkley, J. E. 180
Binnie, Arthur 68
Bisbee, J. O. 172
Bishop, Bobbie Lee 139, 143, 144
Black, R. R. 176
Blackwell, Jan 30
Blackwell, Robert 110
Blair, John J. 163
Blake, Ruth 80
Block, Wheadon 13, 53, 86
Boatwright, Paul L. 163
Boggs, George P. 163

Boice, R. D. 172
 Bond, Betty 105
 Boring, Taylor 41, 75
 Borrison, Harold 139
 Bowman, Winston 162
 Boyer, Tom 88
 Branstetter, B. D. 163
 Brennan, Charles 110
 Brenner, Richard 163
 Breshears, T. D. 180
 Breuninger, Hubert 55
 Briggs, John 63
 Briscoe, 68
 Brock, C. V. 176
 Brock, Judith Ann 186
 Brockhouse, Ronald 69
 Brockman, Janet Ilene 185
 Brokaw, Ronald 92
 Brown, Charles J. 155
 Brown, Charles M. 163
 Brown, Floyd 109
 Brown, John M. 163
 Brown, J. V. II 180
 Brown, Rick 12, 13, 27, 36, 49, 56, 63, 75, 96
 Brown, Wallace C. 54
 Brown, William C. 36, 56, 63, 83, 87
 Bruch, Albert Lee 72
 Bruner, Roger 5, 19, 37, 41, 138, 144
 Brunk, Edward 109
 Brunkhorst, G. C. 176
 Buckner, Herschel Lee 109
 Bullock, Freddie 63
 Burdick, Harold C. 155
 Burgess, G. R. 172
 Burke, Clayton E. 69
 Burke, Suzanne 63, 81
 Burks, Vernon E. 162
 Burmester, B. B. 172
 Burns, Robert K. 163
 Burrows, L. R. 180
 Burtis, Sarah 69
 Busher, George 109
 Bushman, Harold 54
 Butner, Marie 159

C

Cade, Chester Alonzo 69
 Cady, Elwyn 41, 102
 Callender, J. M. 176
 Calmes, Francis M. 155
 Calvin, Edward 110
 Cameron, J. A. 180
 Campbell, Clarence 136
 Campbell, Dayton D. 155
 Campbell, Howard 69
 Campbell, John R. 105
 Campbell, Robert 163
 Cannova, Joe 141, 147
 Canover, Earl V. 155
 Cappon, Alexander P. 54
 Carlat, Nancy 23, 63
 Carpenter, R. B. 180
 Carpenter, Tom 53, 79
 Carr, A. D. 111
 Carr, Daniel 66
 Carr, I. V. 41
 Carr, S. E. 180
 Carter, Barbara 69
 Carter, Clayton 141, 142
 Carter, Robert 59
 Cater, R. E. 163
 Cavanaugh, William 111
 Cawles, Louise 93
 Chellew, Robert 41
 Chimienti, J. Frank 155
 Chock, W. G. Y. 180
 Christensen, S. C. 172
 Christian, Thomas C. 59
 Christopher, Kenneth 111

Clark, D. E. 172
 Clark, Dian 21, 26, 69, 92
 Clark, Eloise 59
 Clark, F. E. 180
 Clayton, John M. 155
 Clements, E. H. 176
 Cleveland, Newcomb 164
 Cochran, John 66
 Cochran, Richard 165
 Cochran, V. 172
 Coffey, Bruce 97
 Coffman, C. M. 37, 38, 172
 Coffone, Emmaniel 186
 Cogswell, Wilton W. 155
 Cohen, S. P. 172
 Collier, C. C. 180
 Collins, Virginia Maxson 185
 Coe, G. H. 172
 Colvin, W. R. 180
 Comberati, Francis 165
 Comford, Eileen Elizabeth 186
 Connely, W. F. 37, 38, 165
 Conner, Dalton 21, 22, 24, 28, 52, 180
 Conrad, Willard 139, 144
 Conroy, Charles W. 164
 Conroy, Donald 69
 Cook, Homer Eugene 165
 Cook, Robert 111
 Cook, Roma 78
 Coon, Janet 63, 81
 Coop, Donald 105
 Cooper, Dan 63
 Cooper, Maxine Vivian 59
 Cooper, R. J. 176
 Cope, James 111
 Copeland, J. W. 172
 Copper, Olen 165
 Cornelius, Melvin 79, 96, 97
 Cossins, Charles 141
 Cotton, C. W. 176
 Couch, Keith 111
 Cox, Shirley 80
 Crain, Sybil 18
 Crain, William L. 45, 54
 Cramer, Ted 69, 87, 94
 Crane, K. F. 176
 Craven, Bob 22, 23, 50, 57, 58, 75
 Crissman, Helen Jo 54
 Crosby, D. G. 38, 176
 Crummett, William 46, 66, 79, 96
 Cummings, Mary Ann 185
 Cunningham, Doss 4, 41, 79
 Cunningham, Farrell D. 165
 Curry, Thomas 72
 Cutting, Dorothy 159

D

Dahl, James 111
 Daigault, Earnie 144
 Dailey, Parker 66
 Dannahower, William 155
 Darley, A. S. 172
 Dattilo, John 69
 Davidson, Edmund 111
 Davidson, Joseph K. 69
 Davidson, L. E. 155
 Davidson, Wayne 69
 Davis, Helene 63, 74, 84
 Davis, Jane 33, 35, 63, 76
 Davis, Leodis 83
 Dawson, Charles 69
 Day, Joe William 164
 Day, John 29, 75, 141
 Day, Marceline Theresa 186
 Dean, William 69
 Deatherage, P. R. 176
 DeFeo, Laura Nicholas 19, 139, 143
 DeHelms, David 66
 Delauro, L. J. 172

DeNiro, R. G. 37, 172
Denninger, P. K. 180
Dennis, E. E. 111
DePew, Thomas 63, 79, 87, 90
Devine, Eugene 111
DeWitt, Robert 103, 105
De Will, James 69
DeYoung, J. W. 180
Diamond, Edward T. 59
Dickens, James 108
Dickson, Laura 92
Dietridge, Paul 38
Dillard, Jo Ann 173
Dillon, E. L. 155
Dillon, Patricia Ann 63
Dimick, D. K. 155
Dinges, Susan 53
Dolginow, Thelma 30
Donaldson, Warren 104
Dorrell, Bill 66, 73
Dorsay, John 22
Dorsey, Marvin Jack 141
Dowell, Barbara 30, 31, 36, 69
Dowgray, John 19, 55
Downer, Robert 111
Drake, J. E. 180
Dreher, Bob 18, 64
Drisko, R. R. 176
Duensing, D. R. 173
Duer, Wilbur 105
Duffelmeyer, Fred 53
Dulsey, Bernard 54, 87
Dunagin, Albert 141
Duncan, Gene 72, 77, 80, 84
Duncan, Kenneth 156
Dutton, Lou 159
Dutton, Paul 38, 41, 44, 176
Dysart, Charles 69, 73

E

Eastman, Gerald 69
Eager, Henry I. 156
Edmondson, E. L. 176
Eidson, E. 176
Eisenbrandt, Leslie L. 135
Elkin, Albert 54
Elliott, Landis 156
Elliott, Raymond 165
Endicott, W. R. 180
Engel, Lawrence 156, 181
Engelbrecht, I. J. 181
Ennever, John 156
Erickson, Lowell, 35, 45, 69
Esau, W. R. 181
Essington, D. H. 173
Etter, Donald 111
Ettlinger, Eileen 47, 59, 87
Evans, C. L. 173
Evans, E. D. 181
Evans, Joseph 59
Everson, C. S. 173
Eversull, Arnold 165
Eversull, Hubert 156
Eyler, Walter H. 165

F

Fagan, Joan 34, 97
Falcone, Angelo 108
Falcone, Philip R. 165
Farr, Leo F. 69
Fawks, Robert 139, 144
Feagans, William A. 164
Fehl, Philipp 53
Felkner, L. L. 38, 176
Fellows, T. W. 173
Ferguson, Gertrude 159

Ferrell, Lester 140
Fichtner, Mercedes 111
Fiddler, Charles 102
Fields, A. 156
Fike, A. R. 181
Fink, Diane 186
Finkle, Kenneth 141
Fitzgerald, John 111
Flanagan, Viola 159
Flatt, W. S. 181
Flickinger, John 37, 162
Flynn, William 164
Foley, Cecil 2, 13, 57
Forsythe, Don 64
Fortuna, A. A. 177
Foust, Max 105
Fowler, Carolyn 59
France, C. C. 181
Francis, Carl 144
Franco, Robert 69
Freeman, Frederick 105
Freeman, Sue 29, 58
Freeman, T. F. 177
Fremont, Ernest 99, 111
Friedberg, Jack 111
Frischer, Donald 69
Frost, Hugh 66
Fukumoto, T. 177
Fultz, Howard 24, 181
Funk, Earl J. 64
Funk, W. L. 177
Furr, M. L. 177

G

Gailey, J. D. 173
Gaiser, Olive Ann 186
Galvin, Robert 139, 147
Gant, Jack 12, 37, 99, 103, 105
Garner, Dick 21, 22, 23, 26, 66, 75
Garrett, Troy 156
Garris, Barbara 58
Garwood, Bob 22, 75
Gates, Lester M. 156
Gates, Mike 30, 69, 94
Gawley, Robert 109
Geasland, B. G. 177
Geery, H. L. 173
Gehrig, John 156
Gesselman, John 104
Grahamanian, Jerry 64
Gilberg, Tilly 111
Gilchrist, Ruth 69
Gilcus, Gilbert 111
Gilday, Robert 104
Gillahan, Robert 156
Gilwee, William 111
Glasgow, W. R. 177
Glasscock, N. D. 181
Goldman, Victor 108
Goldstien, Morton 164
Gonce, Robert 165
Good, R. W. 173
Goodwin, Frank 66
Gorman, Robert 79
Gossett, Don William 64
Gossett, John 156
Gottlieb, Manuel 55
Graham, Joyce 66
Grant, Robert 141, 142
Grantham, Jerry 41, 70
Grassie, H. L. 38, 177
Grau, Pat 143
Gray, Nita Lou 70
Greenburg, Sandra 72
Green, Laura 159
Greer, M. E. 177
Grimes, F. J. 177
Griot, G. A. 173
Grissinger, Kenneth 111

Grosfield, Naideen Ann 185
Grueball, Allen 136
Guinn, H. N. 177
Gunnels, C. W. 177
Gustafson, F. B. 181
Guthrie, Collin 111
Guthrie, C. R. 181
Gutknecht, George 28

H

Hadden, Jane 55, 92
Hagen, Harriet 55, 84
Hagen, Norma Jean 80, 89, 97
Hagler, J. L. 177
Hall, Roland 19, 22, 29, 66, 83
Halley, R. E. 173
Hamer, R. D. 15, 165, 173
Hamilton, B. Bates 156
Hamilton, Calvin
Hammond, Leverage B. 70
Hammonds, Cecil 66, 73
Hannebaum, Pete 21, 23, 75
Hansen, Lyle 111
Haraway, J. D. 177
Harder, Ruth Lois 186
Hardin, Charlyne 70
Harkins, Jerry 111
Harmon, James 30, 70, 73
Harris, J. L. 181
Harris, S. C. 38, 177
Harrison, Demetra 159
Hart, C. 156
Harvey, F. R. 181
Harvey, L. W. 181
Hatcher, Sarah 66
Hathcote, Joe 165
Haugh, James 70
Hay, Louis 104
Hays, A. G. 111
Hayworth, Sally Lou 185
Head, K. D. 181
Heard, Elmer 12, 162
Heiman, L. V. 177
Heitz, Rudolf 102
Helfert, Nancy Ann 185
Heltzel, Colleen 19, 66, 81
Henderson, Fran 21, 23, 27, 64, 75
Hendricks, Everett 53, 96, 97
Hennington, A. L. 181
Hense 156
Herbertson, James E. 156
Herman, Sylvia 21
Herre, Carl 156
Herron, Dave 41
High, M. E. 54
Hilliard, Alphonso 64
Hills, L. C. 181
Hinkle, R. A. 181
Hirashima, Edward Y. 58
Hirschman, Lewis 166
Hjmerstad, Diane A. 58
Holoman, Betty 59
Hobson, Jacqueline 70
Hobson, Richard 166
Hodge, D. R. 166
Hodges, John R. 55
Hodgson, Frank 156
Hoe, P. S. 181
Hoffman, M. D. 181
Hoffman, William W. 167
Hogin, Christine 12, 84
Holderman, Henry L. 93, 138, 143
Holley, A. R. 173
Hollingsworth, H. M. 177
Holms, John L. 64
Holtzman, J. E. 177
Holy, Russell 55
Hopper, Henrietta 66
Hopper, Rogers E. 108

Horne, G. H. 181
Horowitz, Bob 21, 29, 70
Houghtlin, Judy 22, 23, 46, 66, 81, 85, 92
Huckstep, Kent 14, 19, 20, 22, 23, 31, 35, 47, 52, 70, 73
Hudspeth, Jack 15, 173
Huffman, Mary 159
Hughert, Wilbur 70, 73
Hull, J. R. 173
Hunt, James 41, 66
Hunter, M. D. 181
Hurley, P. K. 173
Hutchison, B. F. 181
Hutsell, Robert 70

I

Iannazzo, S. A. 177
Ihrig, C. C. 181
Ingino, Anthony 64, 73
Ingram, Bob 52
Ingram, J. R. 182
Ingram, Jerold 70
Ireland, Martha 15, 18, 64, 81
Irick, H. W. 182
Isenberger, Robert 22, 23, 37
Ito, Sueo 167

J

Jackson, Elsie 59, 92
Jacobs, Joseph 157
Jacobson, Gene 64
Jacobson, O. H. 182
Janes, Kathy Ann 59
Jeffers, George 70
Jeppsen, J. N. 177
Johnson, D. F. 182
Johnson, Dick H. 167
Johnson, Elbert 72
Johnson, Joan Elizabeth 70
Johnson, Juanita 64
Johnson, Lois 24
Johnson, Lola Gene 185
Johnson, Wallace 139, 143, 144
Johnson, W. R. 173
Jones, Robert 66
Jordan, Robert 166
Joseph, Richard 52, 182

K

Kamp, R. H. 182
Kancel, F. G. 21, 31, 70, 89
Kant, Jim 109
Kapnistos, John 109
Katz, Art 15, 66, 73
Katz, Harvy Clyde 139
Katzman, Robert J. 64, 88
Kaufman, Dora Iona 186
Keating, Patrick 105
Keay, Harold 66
Keimig, A. A. 177
Kelley, Donald 70
Kelley, Vince M. 23, 182
Kelley, Warren Richard 167
Kemp, A. M. 173
Kennerson, Gail 70, 87
Kern, Betty Ruth 70, 94
Kern, Everett 70, 73
Kiene, J. R. 177
Kiene, Randy 28, 31, 64, 75
Kingsley, B. J. 182
Kingsley, K. 182
Kinman, Dortha Lee 185
Kirk, Claudette 21, 23, 64, 81
Klee, Frank E. 157
Klein, Elvin 108

Klingsmith, Ruby Maxine 185
Knecht, Meta Ann 18, 24, 28, 31, 52, 66, 78, 81
Knudsen, H. A. 182
Koch, Judy 21, 22, 64
Kondo, Seiji 167
Kostalac, Joe 108, 129
Kraft, Sarah 66, 81, 83
Kramer, Ron 21, 70
Kratofil, Katherine G. 139
Kurisaki, R. M. 173
Kurtz, Dwayne 2, 64, 75

L

Laing, S. G. 182
Landgrebe, Phyllis 18, 64, 81
Langhus, Joan 70
Landrum, Preston D. 167
Lauer, F. C. 177
Laughlin, Jo Ann 81
Lawler, James 59
Lawrence, John 70
Lawrence, Kenneth E. 157
Layman, John Robert 70
Lea, J. D. 182
Leach, Louise 159
Lee, R. B. 177
Leffingwell, H. D. 173
Lenaghan, Richard 105
Leopold, Charles 22
Lerner, Marcia 21
Levit, Martin 55
Lewis, Eva 169
Lewis, Jo Ann 70, 77
Lewis, Mary Delores 186
Liggett, James 37, 38, 167
Lightburne, Beth 71
Lindeman, Janet 83
Lindquist, Arthur F. 157
Line, R. 178
Linnerman, Martin 67
Liston, Patricia 60, 80, 84, 86
Luanice, Littick 22, 23, 36, 50, 67, 81, 87
Lobaugh, Margaret 30
Lockridge, Verna 67, 77, 78
Loeffler, Jo 78
Loewen, H. 178
Logan, Barbara 33, 35, 97
Lohmer, Roland 141
Lombardo, Louis 89, 99, 105
Long, James 41
Longstaff, Warren 109
Louderbaugh, William R. 166
Loudon, Walter 157
Lovett, Nancie 92
Lucas, George A. 64
Lujan, L. E. 178
Lundgren, Robert 47, 60, 90
Lynch, Mary Gwendolyn 143
Lyons, Marshall 106

M

MacDonald, W. L. 173
Mach, J. A. 173
Mackie, W. R. 173
Magaraci, Mary Ann 36, 74
Maguire, Hugh F. 167
Maienschein, Eugene 157
Malben, Nancy 15, 20, 71
Mallams, George 139, 144, 147
Malone, R. F. 182
Mamet, Henry H. 54, 94, 95
Mandli, Paul 37, 41, 55
Marchbanks, W. H. 15, 167
Hanna, Maria 86, 88
Markham, George 64
Marlar, J. D. 173

Marlow, James 110
Marsh, C. H. 178
Marsh, J. R. 157
Marsh, W. E. 174
Martin, Marilyn 22, 64, 81, 84, 87
Martin, Myrtle R. 135
Martin, Ralph 106
Martin, Wayne 108
Martinez, Maria 24, 28, 67
Mason, Hazel 60
Masters, Marvin 18, 141, 146
Masunaga, I. 178
Matson, Lowell 53
Matthews, Carl 157
Matthews, D. B. 182
Matthews, J. R. 167
Mayhew, Carolyn 67
Mays, Renata 35, 87
McAtee, Donovan 106
McAtee, John 106
McBride, Douglas 24, 182
McCabe, Edward 31, 64
McCaffrey, John 13, 61, 75
McCall, Doris 61, 78, 84
McCartney, J. B. 141
McClellan, Charles 166
McClenagan, Richard 73, 141, 143
McClure 17, 46, 67
McColum, Robert 167
McCoun, I. G. 37, 41, 174
McCullough, J. William 167
McCully, Joan 186
McDonald, Rod 41, 75
McElhinney, Miriann 186
McElligott, Edmond 108
McEuen, Willis 167
McFadden, Joan 30
McFadin, Richard 108
McFarland, Richard 157
McGrath, Earl J. 10, 11, 19, 26, 86
McGraw, R. P. 174
McHale, Marcia 36, 71
McIlwee, Jean 61
McKanna, Nancy 15, 20, 71, 94
McMahon, Leo 136
McMichael, Wayne 107
McNeel, James 157
McNeven, Leon 71
McNish, Martha 35, 93
McPherson, Borck 108
McTague, T. H. 178
McVey, Shirley 133, 142, 148
Mead, J. B. 182
Meadows, Raymond 71
Mealman, William 108
Melia, Bernie 138, 144, 148
Melkus, H. D. 182
Melton, Sue 25, 71
Menchetti, Robert 72
Mendive, John 108
Mensch, G. E. 157
Metzger, Carolyn 67
Merrill, Nancy 15, 65, 81
Mertel, Robert 108
Meyer, Renata 54
Michaels, Shirley 15, 19, 20, 28, 60, 80, 84, 86, 92
Miller, B. W. 174
Miller, Don L. 167
Miller, Eriel 159
Miller, E. T. 178
Miller, John 168
Miller, Kenneth 67
Miller, Milton H. 19, 133, 138, 142, 144, 147
Miller, Richard 108
Miller, Ted 67, 73
Miller, Wallace 71
Milliand, Bertrand 108
Millins, Franklin 107
Mills, Tonk 174
Milone, John 108
Minnier, Pat Ruth 65
Minton, Glen E. 167

Misbach, Lorenz 54
 Mitchell, J. N. 174
 Mitchum, R. G. 178
 Moberly, Edna 159
 Montgomery, J. C. 178
 Moore, D. L. 174
 Moore, Hugh T. 157
 Moore, Jerry 71
 Moore, Norman 157
 Morgan, Marguerite 61
 Moroney, Leo 110
 Morris, Bob 75
 Morris, Philip 22, 71
 Morris, W. R. 182
 Morrison, Ann 61
 Morrison, Ray 12, 37, 57, 75, 97
 Morrison, R. T. 182
 Morrison, W. F. 182
 Morrison, Wiley 108
 Morrow, Patricia Lou 65
 Mosier, Richard 169
 Moudy, B. T. 178
 Murdock, Oscar 109
 Murphy, Edward 107
 Musselman, Henry D. 157
 Muzaffar, Jamel Eddin 86, 141, 144
 Myers, Hugh 157
 Myers, R. L. 174

N

Nakgawa, W. S. 182
 Nakamoto, Norman 67, 73
 Najolia, Norma 24
 Nassimbene, Don R. 169
 Nauman, C. O. 174
 Naysmith, Clifford Harold 61
 Neale, Bill 12, 24, 182
 Neel, Robert 54
 Neely, Florence 55
 Neely, Robert 110
 Neff, Owen Hugh 134, 138, 144
 Neidens, Alverta 84
 Neilson, Anne 18, 72
 Nelson, Arlene 141, 142, 144, 147
 Nelson, Ben E. 168
 Nelson, Edward 157
 Nelson, Howard L. 169
 Nelson, M. Lorene 157
 Nelson, Marlene 18, 21, 24, 28, 67
 Newton, Robert 65, 75
 Nickell, R. R. 174
 Ninas, Don 144
 Noltensmeyer, M. H. 158
 North, Sandra 71
 Novotny, William 19, 21, 65
 Nums, Charles 71

O

Obi, Joe 29, 65, 86, 88
 O'Burne, Bob 23, 47, 65
 O'Brien, William 108
 Oddo, Bill 141, 146
 O'Dell, Claude 158
 Ogata, Y. 182
 Okamoto, Charles 38, 61
 Okamoto, Clarence Y. 169
 Oldham, Thomas 141
 Olive, Phyllis 71
 Olsen, Norman 158
 Olson, Carmen 47, 49, 52, 67
 Olson, Robert C. 169
 O'Neill, Eugene 141
 Orr, Mary 159
 Orto, F. J. 178
 Osborn, Willie 4, 37, 41, 75
 Overton, Hugh Carl 65
 Ozmun, J. M. 15, 178

P

Palmesino, Jim 33, 79
 Paradise, Ray 37, 144, 149
 Pardoe, Thomas 169
 Park, R. C. 174
 Parker, Gertrude Pearl 186
 Parker, T. A. 182
 Parks, K. D. 174
 Parleman, Robert 107
 Parmerlee, John 107
 Parolyn, Ronald 21, 65
 Parry, T. L. 174
 Patterson, J. M. 174
 Peay, Merlin 168
 Peay, R. W. 174
 Perme, P. R. 37, 38, 178
 Perry, Janet Sue 185
 Peterman, L. E. 178
 Peters, C. F. 174
 Peterson, D. M. 178
 Peterson, Gene 19, 21, 67, 73
 Phillips, R. Bruce 169
 Pickens, Martha 185
 Pickett, Joan 60
 Pierce, J. L. 178
 Pike, Jay 106
 Pistotnik, Anton 169
 Pitcher, S. F. 178
 Planzer, Janet 22, 23, 28, 52, 65
 Plotkin, Harris 110
 Plowman, Paul 169
 Polek, Fran 83, 85
 Porch, R. C. 174
 Porter, Chastin G. 158
 Porter, C. K. 183
 Porter, S. W. 174
 Posey, J. A. 169
 Postlethweite, Margaret 82
 Potts, Louis 87
 Potts, Margaret 159
 Powell, C. R. 183
 Powell, Glen 71
 Power, Bob 2, 18, 65, 83
 Pratt, Donald 71
 Prewitt, Wayne 37, 41, 134, 139, 143, 144, 146, 147
 Pridgen, Ann 15, 140, 142, 144, 147
 Printz, Phyllis 53
 Prose, Mone Roberta 185
 Pursley, Carole 23, 27, 47, 71
 Putman, E. L. 178

R

Radke, R. W. 174
 Ramsey, Herbert 136
 Randall, Betty 67
 Randall, W. S. 183
 Rastov, Stanley 110
 Ratcliff, B. E. 183
 Ratcliff, Carl 136
 Ray, D. D. 178
 Rayburne, Clyde 107
 Rea, Gerald 67, 75
 Reams, Florcia 61
 Redd, Durward 14, 31, 35, 47, 57, 61, 89
 Reece, Herman C. 158
 Reid, H. C. 183
 Reid, Terry 67
 Rinehart, Roy J. 153, 154
 Rheinhardt, Donald M. 162
 Reinhardt, Maurine 51
 Richey, Jerry D. 61, 183
 Richmond, Fred A. 158
 Rickerson, Lloyd 139
 Ricketts, Cyrus 102
 Ridge, R. W. 183
 Riegelman, T. C. 178
 Rigby, G. R. 178, 185

Riggs, J. F. 174
Riley, Marian 67
Riley, R. O. 174
Ritsema, G. 168
Ritter, H. K. 178
Ritterbusch, R. K. 174
Rivas, Richard Joseph 168
Rizh, Gayed Rizh 141
Robinson, D. E. 183
Robinson, Omar 158
Roderiquez, Celia 18, 27, 67, 76
Rohovit, Dick 47, 75
Roman, Joseph 107
Romeu, Rafael 107
Rosenthal, Avram Elyea 61
Rosenthal, Ranore Lea 71
Ross, R. A. 174
Rossington, W. A. 174
Rost, William 136
Roth, William 158
Rowe, M. L. 37, 38, 178
Royer, Janet Lenore 185
Rueb, A. O. 158
Ruggles, J. G. 178
Rule, William 108
Rupert, D. S. 175
Russell, Dick 24, 52
Russell, K. R. 183
Russo, Lino 72
Ryberg, Jean 80

S

Saeger, Albert 158
Sakata, N. 175
Sandercook, Edythe 80
Sanders, J. R. 183
Sanders, R. D. 21, 24, 183
Sasaki, W. H. 175
Sawyer, Carl W. 158
Sawyer, Daniel D. 110
Scalph, Beth 24, 26, 36, 45, 47, 49, 76
Schaefer, R. H. 183
Schaiff, Edward 65
Schanker, Donald 21, 86, 140, 142, 146
Scheidt, Dick 25, 52, 71
Schopper, A. Frank 158
Schlopper, Eugene 71
Schoeck, L. T. 179
Schollars, David 99, 108
Schroff, Richard 108
Schryver, Dave 22, 71, 73, 85
Schryver, Marian 67
Schultz, S. K. 179
Schumate, Johnna 87
Schuster, G. G. 175
Schwartz, N. L. 175
Scimesa, Salvatore 168
Scott, Henry 53, 82
Scott, L. S. 183
Scott, Sam 94
Scurlock, John 102
Selders, Barbara 72
Sewing, Don 67
Seymour, Frederick 54
Shackelford, Roy B. 60
Shellhart, William E. 169
Shaw, Leonard 22, 23, 83
Sheriff, Bill 85
Sherman, Joseph 108
Shiraki, M. 179
Schivers, Charles 61
Shons, K. W. 175
Short, Henry 141
Siegel, Stanley 102
Silverman, Sandra 67
Silberg, Jacquelyn Lou 65
Simion, Calvin M. 65
Simmons, Edward 65
Simpson, John L. 140, 142, 144

Simpson, Vincent 107
Sims, George Edward 139, 142, 144, 148
Skinner, Betty 71
Skinner, Don F. 139, 144
Slagle, W. F. 183
Slaughter, Rosalee 36
Smith, Althea 61
Smith, Emerson J. 169
Smith, Francis Lee 106
Smith, Jean 76
Smith, Joe 140, 142, 144
Smith, J. R. 179
Smith, Robert B. 65
Smith, R. L. 183
Smith, Sally Lou 15, 19, 20, 36, 65, 77, 84
Smith, Scott 69
Smith, W. R. 179
Sneed, C. D. 179
Snell, Hubert 140, 143, 144, 146
Snider, Edith Aylene 159, 186
Snook, O. 183
Sokatouska, Barbara A. 52, 65, 74, 84, 86, 88
Soloveitchik, Samson 19
Sorrels, W. F. 183
Sorrells, Wanda 186
Southern, J. B. 179
Spangler, Norma 19, 137, 140, 142, 147, 148
Spalding, June 159
Specia, John 102
Speer, Hugh 55
Speer, Marcia 18, 71
Speiser, Moses 19, 140, 142
Spence, Carolyn 67
Spence, Martha 74
Spencer, R. C. 183
Sprague, D. T. 175
Spurgeon, Jim 19, 21, 23, 41, 71
Stalzer, T. D. 179
Starks, R. S. 175
Stawn, Gwendolyn 92
Stebbins, E. L. 169
Stein, Larry 106
Stephens, Paul 106
Stern, Jack 144
Stevens, Joe 71
Stevenson, Art 12, 21, 22, 23, 75
Stevenson, Coralie 72
Stevenson, William H. 140, 143, 144
Stewart, D. L. 183
Stewart, K. F. 170
Stewart, W. B. 175
Stickel, D. H. 175
Stith, Tommy 171
Stokesberry, Charles 61
Stone, David C. 171
Stone, Joe 141, 146
Stone, Keith R. 61
Stone, Raymond F. 62, 73
Stone, Raymond G. 55, 82
Stones, J. M. 179
Story, Clara 62
Stout, Carl 158
Stower, Bill 29
Stower, Margaret 29
Streeter, William III 72
Stringfellow, Jeanne 185
Suenaga, A. T. 183
Sullivan, Dale 110
Surprise, George Robert 171
Sutherland, N. H. 183
Sutton, Dean 67
Swaney, E. L. 179
Swensen, Jo Ann 140, 144

T

Takehara, T. 175
Tanaka, T. K. 179
Tanner, Alice 102

Tanner, A. M. 179
Taormina, James 19
Tarpley, Thomas 170
Tate, E. G. 179
Taylor, James A. 171
Terwilliger, Dave 37, 38, 68, 73
Thayer, Charlotte 84, 110
Thomas, Arnold 140
Thomas, J. J. 179
Thomas, Vernon 68
Thomen, R. K. 183
Thompson, Roger 140, 143
Thornburg, Allan 110
Thorne, W. C. 179
Tibbetts, R. E. 184
Tiller, George E. 62
Tognasciale, Joseph 110
Toler, B. 184
Toliver, Hazel M. 55
Tomlin, B. D. 171
Tomlin, Donna 159
Toomey, J. E. 184
Torchia, J. S. 184
Toussaint, Icle 159
Trapp, Eunice 62
Travis, J. J. 179
Traxon, Gary Eugene 140
Trotter, D. 184
Trusewytch, Theodor 141
Tucker, B. E. 5, 37, 38, 41, 171
Tuttle, James 72, 73
Turney, C. E. 184
Twyman, Paschal 37, 41, 65

U

Underwood, J. J. 175
Unell, Earl 21, 62
Urata, Wallace 171
Usher, Bud 144
Uthe, Marvin Vernon 65

V

Van Deursen, Hardin 53
Veatch, Doris 74
Vedros, Gladys 76, 83, 84
Vieth, C. F. 175
Vogel, Morley 15, 84, 106

W

Wadsworth, Betty Wright 62
Waggoner, Hyatt Howe 54, 85
Wagner, C. M. 184
Wagner, L. R. 184
Wagner, Miriam 55
Wagner, Walter C. 55
Walden, Kenneth 110
Walker, J. Morton 53
Waller, Carol 26, 46
Waller, Robert 26
Wallock, Edward 109
Walton, Herbert Wilson 65
Walthall, Charles 158
Wammack, J. R. 175
Wantland, Clarence 68
Wardlaw, F. O. 175
Warner, Benjamin 158
Wassner, R. G. 184
Waterman, J. M. 175
Waters, Delores 78
Watkins, W. O. 184
Watson, Lilla 72
Watson, Richard 109
Weakley, James 109

Weatherly, Sarah 16
Webb, F. G. 158
Webb, R. K. 179
Weber, JerryLee 36, 46, 86
Weber, W. H. 175
Wedding, Herbert 72
Weddle 159
Weifenbach, William 54
Welch, Jody 21, 22, 23, 81, 85
Weldon, Shannon 72, 94
Wells, Jack E. 158
Wesner, Rodney 140, 142, 144
West, Alvin Lewis 62
West, George 109
Westfall, David 109
Whinery, Leo 102
Whitlock, D. W. 175
Whitsett, L. D. 184
Wiebe, Richard 68, 87
Wiffley, Mary Ann 17, 20, 77
Wilborn, Patsey Ruth 185
Wilkins, B. E. 179
Willits, Lyle 144
Williams, Jewel 159
Williams, K. M. 170
Williamson, Charles G. 62, 184
Wilson, Anabel Lee 186
Wilson, Art 79
Wilson, J. H. 175
Wilson, Ken 41, 94
Wilson, Mildred 68
Wilson, Murray 110
Wilson, Nauda 72
Wilson, Paul 72
Winat, Mary C. 62
Winbrigler, W. E. 107
Winer, M. 184
Winter, Malcolm 52
Winter, W. H. 175
Winters, Charles 79, 97
Wise, James J. 65
Wismer, Ruth 72
Witkins, Vincent 107
Wolfe, D. R. 179
Wollen, Phyllis 74
Wood, Bobbie 141
Wood, Clarence 107
Woodbury, D. C. 170
Woodson, J. B. 179
Woodward, Don 158
Woodward, L. A. 179
Woodworth, Phil 109
Wolf, Delot 24
Woolridge, Ella Gladys 65, 92, 97
Wyatt, Patricia 72

Y

Yates, Carolyn 15, 21, 23, 31, 72
Yearby, Charles 88
Yendes, Albert E. 170
Yendes, Doris 77
Yendes, Robert 171
Yoder, J. L. 175
Yokoyama, Richard K.
Yoshimoto, M. 175
Young, A. K. L. 179
Young, C. T. 179
Young, Jane 72
Young, Kwai Lum 171
Young, Wyman 62
Yowell, D. L. 175

Z

Zarbos, Goldie 68
Zervas, S. G. 175
Ziggler, Eddie 19

Autographs

In appreciation of many years consideration
shown in allowing me to be of assistance in
planning to make your future more secure.

H. Frank Poole

Representing

NEW YORK LIFE INSURANCE COMPANY

1600 Federal Office Bldg.

VI 2090

HI 6144

Kansas City, Missouri

Convenience and Comfort

**FOR YOU
AND YOUR PATIENT
HAVE ALWAYS
BEEN IMPORTANT
WITH US**

This is why, after 110 years, we are still pioneering, still searching, still devising, still improving, to promote better aids for dentistry. Perhaps you are aware of this.

There is a dramatic story, for example, much too long, for this page, in the evolution of S. S. White Equipment for convenience and comfort in the dental operating room. It stems from "headrest that can be adapted to any kind of chair, well suited to the traveling dentist," made by Dr. Samuel S. White in 1844, through the first self-cleansing cuspidor made in '66, the first electric engine in '70, first all-metal chair in '71, first chair to introduce the compensating seat and backrest in '72, the first hydraulic chair in '77, the first chair to give horizontal position in '99, the first equipment unit in 1913. The list of "firsts" is long, impressive, touches almost every phase of dentistry.

In 1938 the S. S. White Master Unit brought modern styling into the operating room. In 1950, a new triumph in dentistry's conquest over pain came with the introduction of the S. S. White "Airdent" Unit for cavity preparation by the "Air-brasive Technique".

This we hope you will remember always—we and all distributors of S. S. White products have a constant concern for you and your patients and strive always to provide superlative service in all we do and make for you. Proof of this will be evidenced in our free office planning service and convenient financing terms. Test us. Ask any distributor of S. S. White Equipment or write direct.

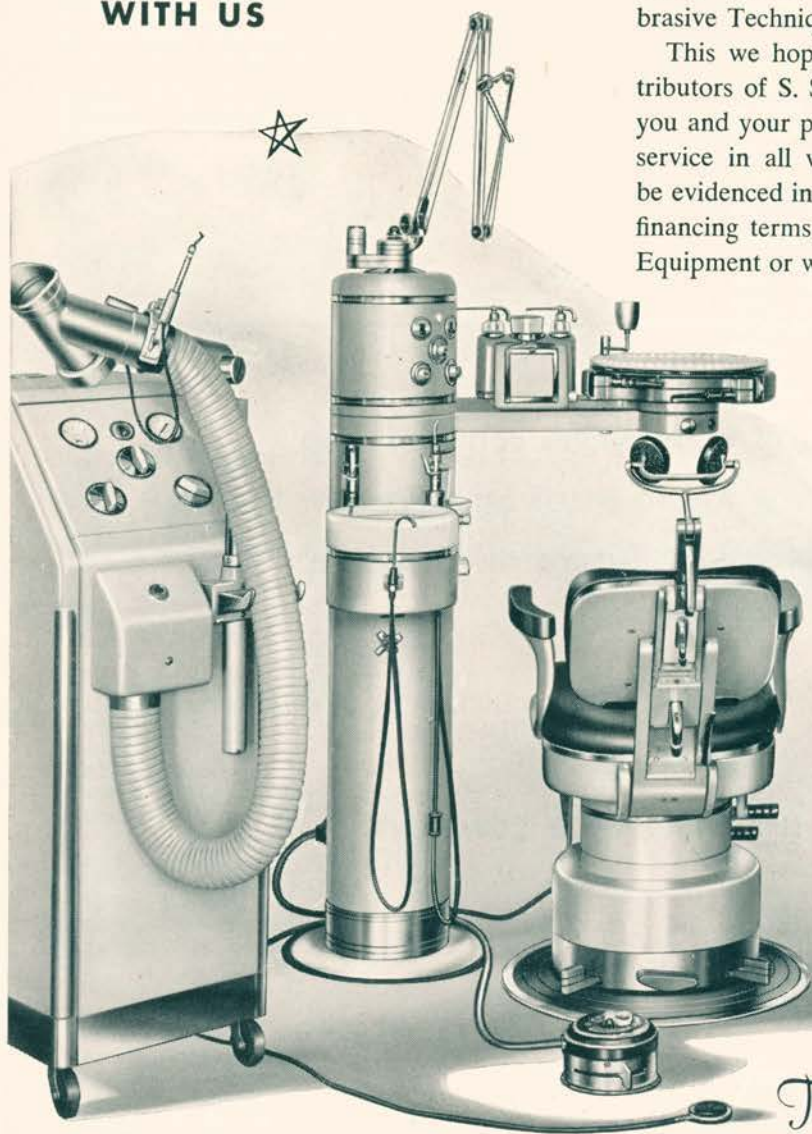

The S. S. White

**DENTAL
MANUFACTURING CO.**

211 S. TWELFTH STREET, PHILADELPHIA 5, PA.

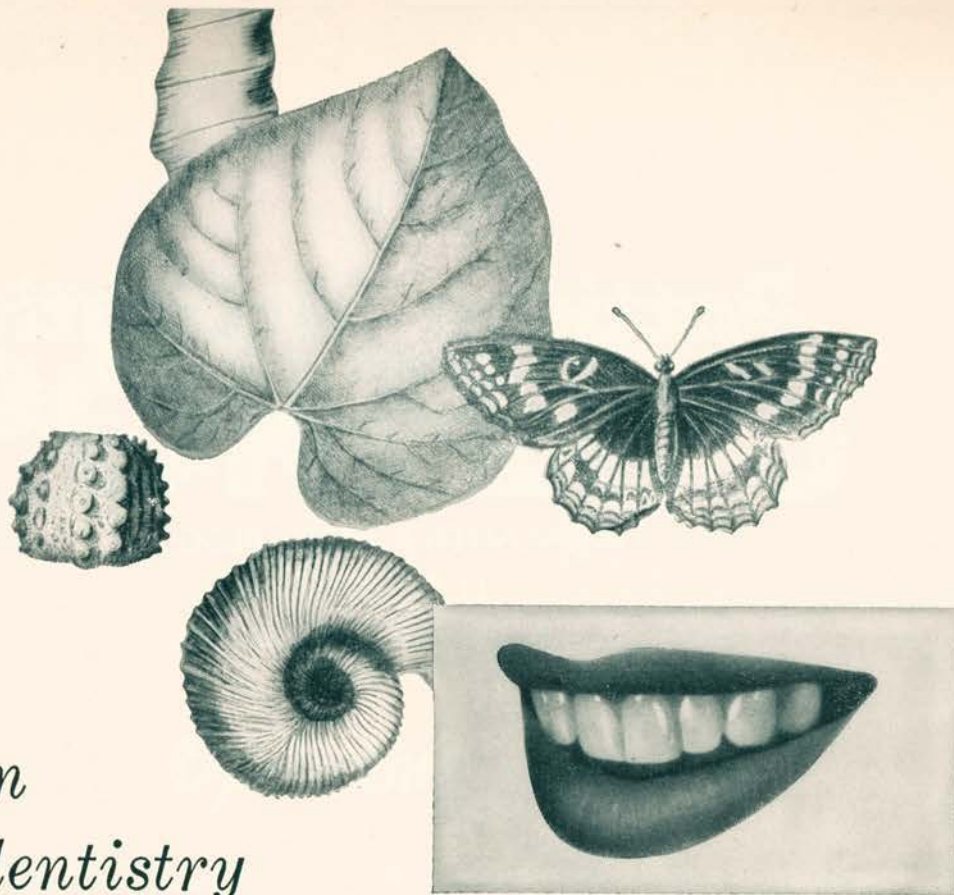

design and dentistry

Nature, in her most perfect form of design, achieves an admired symmetry, a harmony of components with their whole, and a resulting natural beauty which, though often imitated, is rarely equalled, but never surpassed.

Trubyte Bioform Teeth follow Nature's own principles of design. The forms of Trubyte Bioform Teeth are the result of careful and prolonged study of thousands of extracted natural teeth, hundreds of skulls with good dentition and hundreds of patients. They are truly representative of the appearance of beautiful natural teeth. Each form has been carefully selected for its size and proportions, approximate outline form and pleasing labial characteristics. Labial markings vary in type from one form to another. No two forms in any classification are identical even in outline. No pattern has been followed beyond that provided by Nature.

Trubyte Bioform Teeth are in harmony with all three dimensions of the face—outline form, profile and cheek planes. They form the basis for a system of tooth selection which assures an esthetic result never before attainable. They enable every dentist to attain a new degree of excellence in his prosthetic work.

TRUBYTE Bioform® TEETH

A Product of The Dentists' Supply Co. of N. Y., York, Pa.

THE
**Pattison-McGrath
Company**

MERCANTILE BANK BLDG.
1117 Walnut
Kansas City, Missouri



**Dental Equipment
Dental Supplies and
X-Ray Machines**



WM. ZIMMERMAN

CARL HOFF

COLLEGE REPRESENTATIVES

PORTER'S

Operating

Gowns

of

All

Kinds

210 WEST 8th STREET
HARRISON 6929

KANSAS CITY, MISSOURI



It's A Pleasure!

It's a pleasure — to be of service to you in college and we thank you for your patronage, helpfulness and courtesy.

It's a pleasure — to help you locate a dental office. And it is easy, for with our files and information we can save you time and expense.

It's a pleasure — to design your office from the partitioning to the color scheme. It's a fast service and satisfying one, too, for we have the means for personalizing to meet your satisfaction.

It's a pleasure — is is a real pleasure, to watch your practice grow and to have the feeling that we are part of it.

KRAUSE
DENTAL SUPPLY & GOODS CO.

EMerson 1155

200 West 74th St.

Kansas City 14, Mo.

- PAID TO POLICYOWNERS \$ 256,026,000.00
(Since 1895)
- INSURANCE IN FORCE 1,013,741,546.00
- ASSETS 288,069,407.82
(As of December 31, 1953)



KANSAS CITY LIFE INSURANCE COMPANY

Home Office
3520 Broadway
VA. 2123

City Agency
914 Baltimore
GR. 2136

It's **NEW**

It's **MOBILE**

**IT'S AN AMERICAN
CABINET**

New styling, new colors, practical mobility, work-saving features professional men have come to expect in American Cabinets. Think of the convenience — visualize it in your new office — then ask your dealer to show you American Cabinet No. 180.

No wonder more dentists use American Cabinets than any other make!

The American Cabinet Company

Division of Hamilton Manufacturing
Company
TWO RIVERS, WISCONSIN





Research Explains Caries - Control Action of *Amm-i-dent*

Urea—provided in high concentration by the high-urea ammoniated dentifrice formula—penetrates deeply into the enamel... diffuses back to the surface gradually.⁸ Here (under the plaque) it hydrolyzes to ammonia... keeps the pH alkaline for hours^{4,7}... resists the acidifying effect of sugar hydrolysis.^{6,7} The high-urea ammoniated dentifrice formula also inhibits growth of acid-producing and other potentially cariogenic bacteria.³

Long-range clinical studies, as summarized below, demonstrate the cariostatic effectiveness of Amm-i-dent under actual conditions of use.

DURATION OF STUDY	NUMBER OF PATIENTS			CARIES RATE		% REDUCTION OF CARIES INCIDENCE BY USING AMM-I-DENT
	Total	Control	Test	Control	Amm-i-dent	
4-year study, ² complete report	185	75	110	2.33	1.31	43.6%
3-year study, ⁵ interim report	120	31	89	2.19	1.08	50.9%
2-year study, ¹ interim report	60	30	30	1.60	0.96	39.6%

REFERENCES: 1. Gale, J. A.: Dent. Record 71:15, 1951. 2. Henschel, C. J. and Lieber, L.: Oral Surg., Oral Med., and Oral Path. (Ref. to come). 3. Jenkins, F. N. and Wright, D. E.: Brit. Dent. J. 90:117, 1951. 4. Lefkowitz, W. and Singer, A. J.: N. Y. St. Dent. J. 17:159, 1951. 5. Lefkowitz, W. and Ventii, V. I.: Oral Surg., Oral Med., and Oral Path. 4:1576, 1951. 6. Little, M. F., Brudevold, F., and Taylor, R.: J. Dent. Res. (abstr.) 30:495, 1951. 7. Singer, A. J.: Oral Surg., Oral Med., and Oral Path. 4:1568; 1951. 8. Wainwright, W. W. and Lemoine, F. A.: J.A.D.A. 41:135, 1950.

AMM-I-DENT, INC. • Jersey City 2, N. J.

Amm-i-dent

THE HIGH-UREA AMMONIATED
TOOTH POWDER AND TOOTH PASTE
WHITE OR GREEN (CHLOROPHYLL)

**With This Miniature Skull
You Can SHOW Patients
What You're Talking About**

TRYING to explain to patients why "permanent" dentures should be remade periodically to preserve normal occlusion and condylar relations, takes **some** talking. With "Yorick" you can **show** them. You can also show—

- How tissue changes cause loose dentures.
- How abnormal condylar relations cause auditory troubles and facial neuralgia.
- How bite raising can relieve such conditions; restore normal appearance.
- How cusp interference causes unbalanced occlusion.

Whereas patients recoil at such demonstrations on a human skull, they're intrigued with "Yorick." Yet this little half-size skull in "Ivorine" is a replica of a human skull, with cranial sutures, nerve foramina, full dentition and a movable mandible.



**"Yorick" is Invaluable in Educating
Patients to Accept the Advanced
Concepts of Dental Service**

PRICE.....\$15.00

If you do not have our Catalog No. 33
write for your copy today.

Columbia Dentoform Corp.

"The House of a Thousand Models"

131 East 23rd Street — New York 10, N. Y.

The J. M. NEY COMPANY

Dependable Products . . . Helpful Service

Since 1812

...and here's what we mean by *Helpful Service*...

The Ney publications shown below contain basic up-to-date information about Ney Golds and dental laboratory technics. They answer the questions most frequently asked and cover the technical problems most likely to arise. We are glad to make them available because we feel that you will find them truly useful in your daily work.

In addition, we hope that you will always feel free to use the consulting services of the Ney Research and

Technical Departments as well as the closer assistance of your local Ney Technical Representative, whom you will find particularly helpful when you establish your practice. Write *The J. M. Ney Company, Hartford 1, Connecticut.*

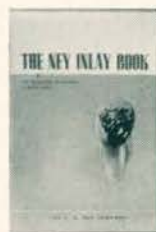
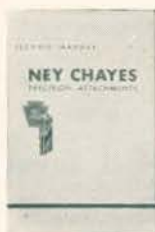

Get to know your NEY Technical Representative

HOWARD W. ELDRIDGE
12 Ardmore Road
Framingham, Mass.

NEIL B. SWANSON
713 Graisbury Avenue
Haddonfield, N. J.

W. SCOTT ALBAN
116 Sheffield Road
Columbus 2, Ohio

JACK REINHARDT
244 N. Lincoln Ave.
Park Ridge, Ill.

EARL S. KENNEDY
P. O. Box 811
Dallas, Texas

WARREN T. HAMMOND
San Francisco, Calif.

HARRY E. GOWER
89-51 Vanderveer St.
Queens Village, L. I., N. Y.

DAVID E. PAULEY
Route # 1
Winter Garden, Fla.

BRENDON B. SCULLIN
1442 Elmwood Ave.
Lakewood, Ohio

TED JEWETT
1427 Ronald Drive
Webster Groves, Mo.

ATHOL DICKSON
Houston, Texas

LOUIS ANDREATTA
2361 Clark Avenue
Long Beach 15, Calif.



