

Kangaroo

1958

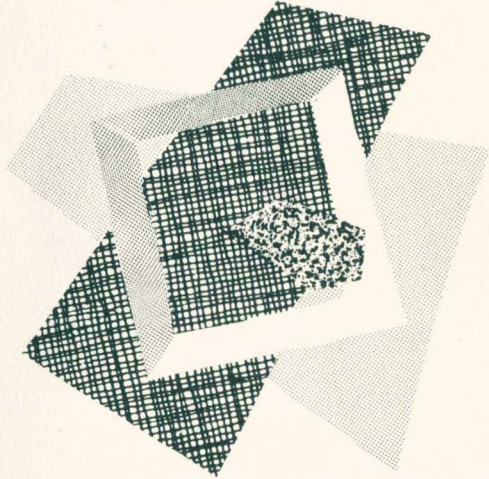

the 1958 KANGAROO

David HolmanEditor

June Lorraine HyattAssociate Editor

Bruce HolmanArt Editor

Frankee JacksAssistant to Editor

Gary McCoyHead Photographer

PRINTED IN KANSAS CITY
BY THE GLENN PRINTING COMPANY

DEDICATION



It seems just a short time ago now that the Chancellor of the University of Kansas City talked with me on the telephone. He told me of a very cogent plan to better the University. By now, the "Friend Raising" campaign carried on by Dr. Richard M. Drake is a proven success.

Mere statistics do not tell the full story. Nor could a lengthy essay say all that is necessary. Only the spirit of friendship gained for this University by the untiring efforts of Dr. Drake and his staff can show just how successful "Friend Raising" has become.

Dr. Drake told me of his speech-making campaigns in which he carried the story of the University to some 5,000 people by giving an average of 2 speeches per week to civic and social clubs in the Kansas City area.

But "Friend Raising" doesn't pay the bills. The quiet campaign conducted by the University has raised some \$220,000 to help pay the difference between tuition and the actual cost of running such an institution.

A true portrait of a university would be incomplete without mention of the efforts of Dr. Drake. For this is the picture that will make or break the University of Kansas City as a truly great university.

Therefore, the Kangaroo staff dedicates this yearbook to Dr. Richard M. Drake, Chancellor, and to the spirit of "Friend Raising".

—Roger Wilson, Editor, University News



In-school "Friend-Raising" in operation as Dr. Drake, flanked by Jim Job (left) and David T. Beals, (right), officially opens the Men's Residence Hall for use.



Dean Wheadon Bloch, Mrs. Christine Hogin, Mrs. and Dr. Drake extend a welcome to three freshmen at the Chancellor's Reception.

PROLOGUE



Events are the milestones of the passing year. The coming of the first earth satellite, the consequent race for bigger and better Sputniks, civil disturbances in Little Rock, the beginning of what is currently known as The Recession—all have arisen, marked their place, and have been passed by in the course of the year. Closer to home, at the University of Kansas City there have been milestones also as we have reached our twenty-fifth year. At the homecoming festivities in February the first graduating class—1936—celebrated its twentieth anniversary and ten professors—Drs. Adams, Buschman, Cappon, Crain, Eisenbrandt, Ekblaw, Mannheim, Misbach, and Stone—were honored for their twenty years of great teaching at The University of Kansas City. The expanding Development Office reported more than \$350,000 received in gifts in the Great Teaching program. The expansion of the Evening Division serves as a mark of progress, as the University has become more a part of the community. The many aspects of the Continuing Education division have brought the University and the community into closer contact. We now have our own FM radio station, KCUR-FM, bringing good music and informative programs to its ever-growing audience; and the scope of our music program has been further widened by the addition of the modern jazz concerts, which were indeed well received. There has been the raise in tuition which has been met with mixed feelings, depending on whether or not one will have to pay it; feelings toward the increase have been smoothed somewhat by the fact that a part will go to help build the new student union, which is scheduled for construction beginning in September, 1958. Another national professional fraternity joins the ranks as Apotheke became Kappa Epsilon. Many things, large and small, have marked the passing year; the appointment of Dr. Drake as Chancellor, and the untimely death of Dr. Misbach being two of the greater.



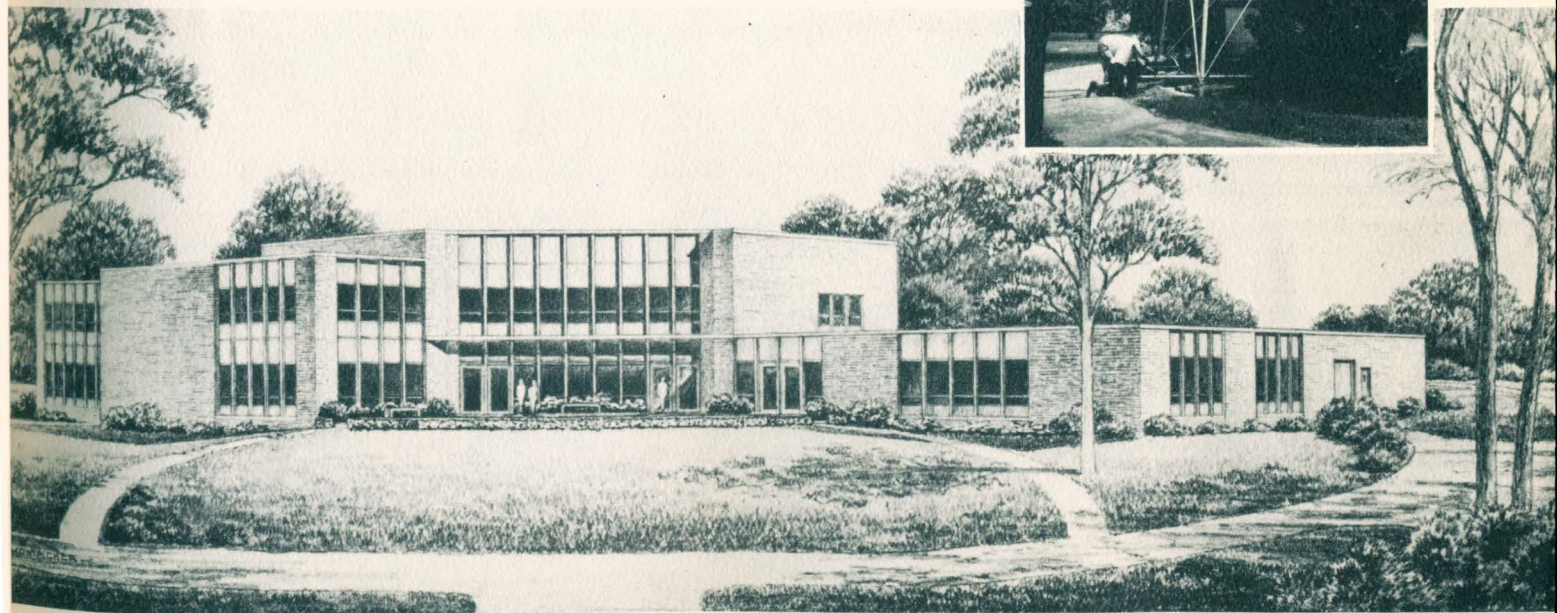
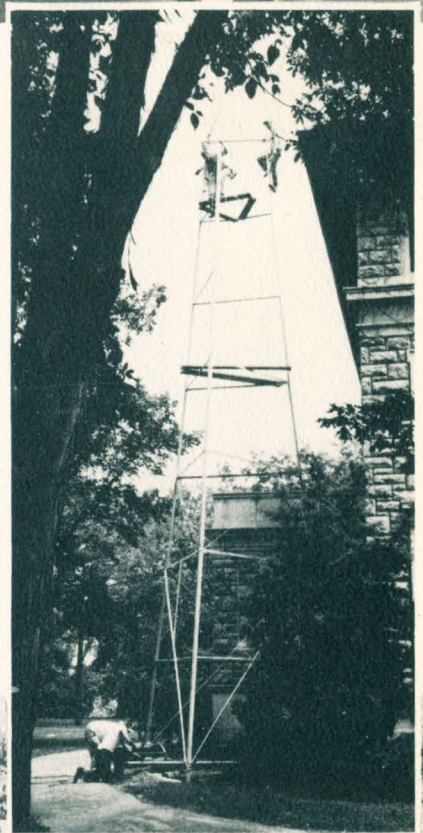
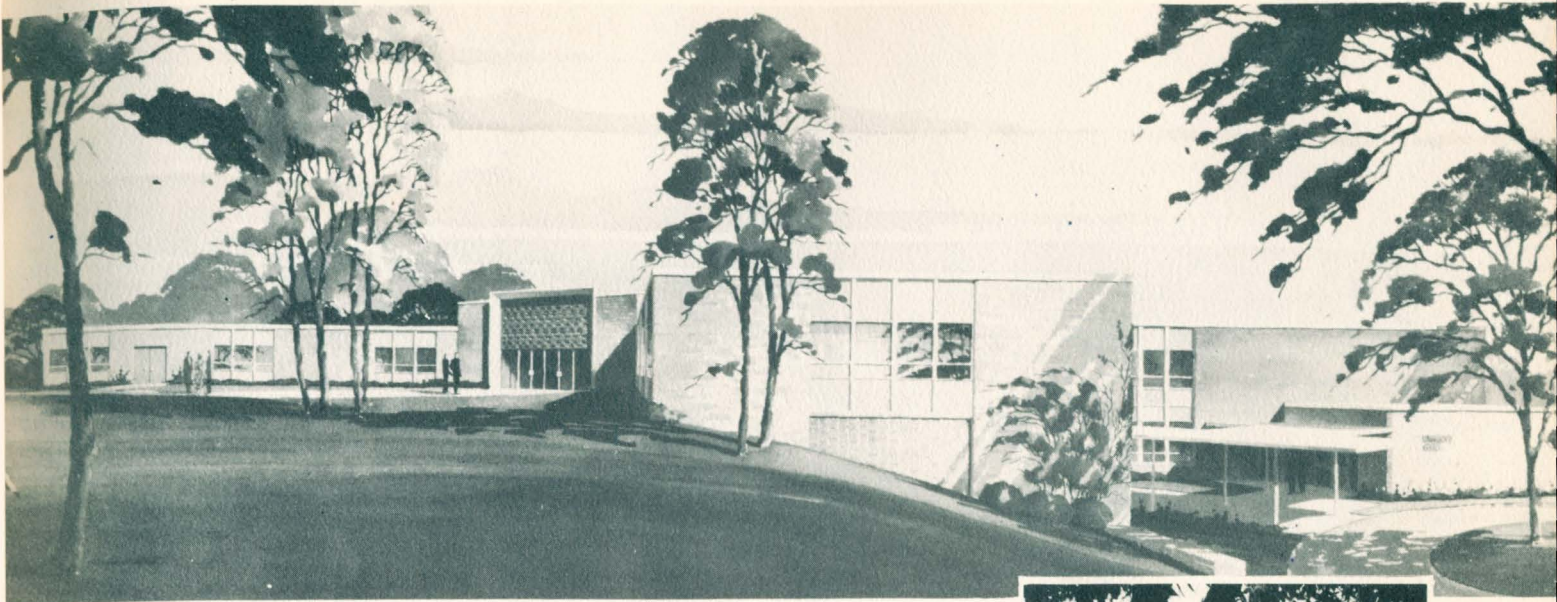



PERSONALITIES

PAGES 22 to 121





ORGANIZATIONS

PAGES 122 to 135





HONORS

PAGES 136 to 185





ACTIVITIES

PAGES 186 to 280

the WILLIAM VOLKER CAMPUS



- | | |
|-----------------------------------|---|
| 1. Law Building | 13. Student Union Building |
| 2. Haag Hall | 14. Dentistry Building |
| 3. Bursar's Office | 15. Pharmacy Building |
| 4. Geology-Physics Building | 16. Playhouse and Patio |
| 5. University Library | 17. Chemistry-Biology Building |
| 6. Administration Building | 18. Parking Lot |
| 7. Linda Hall Library | 19. Tennis Courts |
| 8. E. F. Swinney Gymnasium | 20. Proposed Site of New Student Union |
| 9. Residence Hall | 21. Epperson House |
| 10. Athletic Field | 22. President's Residence |
| 11. Maintenance Building and Pond | 23. To Faculty Residences and Ceramics Building |
| 12. Fine Arts Building | 24. To School of Dentistry — 10th & Troost |

GYMNASIUM

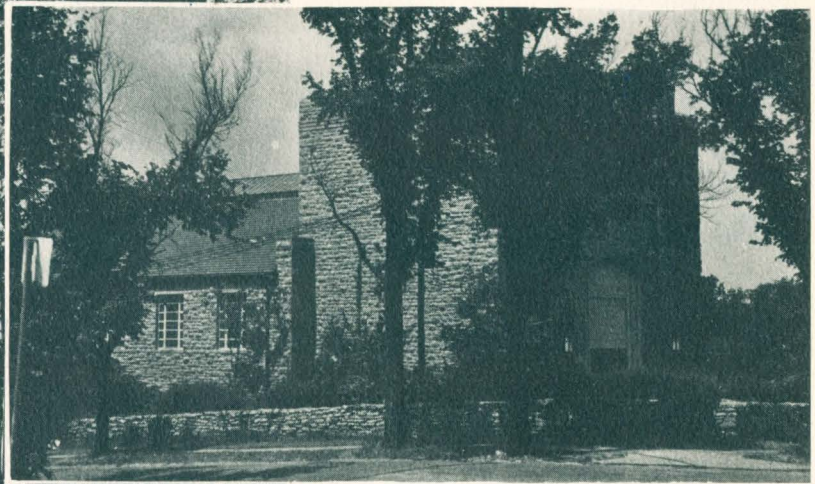

GYM Ping Pong games between classes . . . sweeping the floor clean of basketball players to make room for dancers . . . Sunday cleanup . . . the challenge of competition . . . the inescapable, perpetual phys. ed. classes.





LIBRARY

LIBRARY Field for the most popular campus sport—varnish peeling . . . study and chatter . . . wish that gal across the table would shut up . . . probably even Houdini couldn't get the book he wanted.

MAINTENANCE Vital necessities entombed by red tape . . . point of departure for the funny little tractor . . . it'll never be as cheerful without Doc White (having fun fishing, Doc).

MAINTENANCE BUILDING



POND

POND Scourge of femmes on Bum Friday . . . site of cool midnight swims . . . a quiet place to confide the secrets of a lonely day.

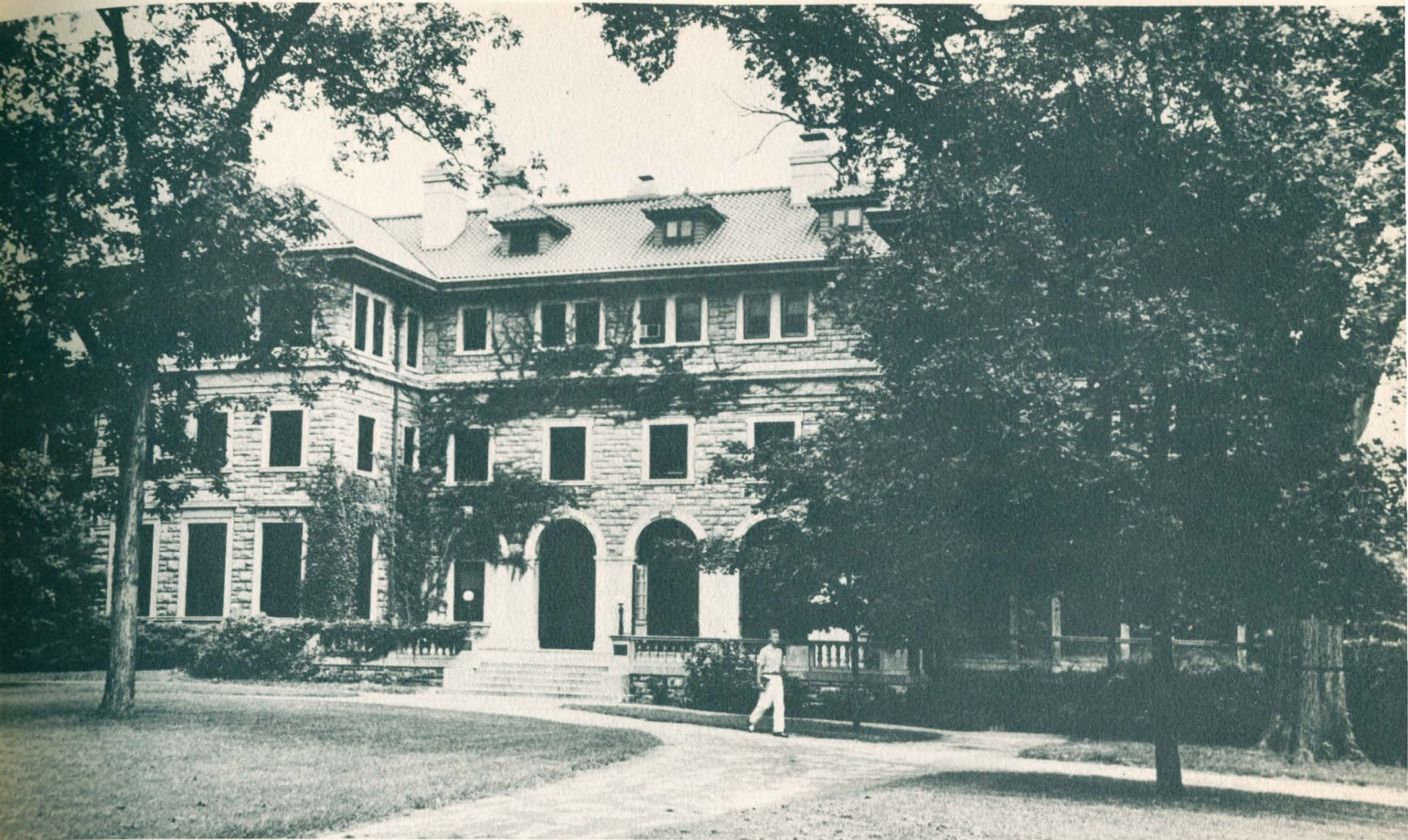

ADMINISTRATION BUILDING

ADMINISTRATION UKC's Pentagon with stairs . . . from whence all orders cometh . . . long hours behind the turntable . . . will the grades ever be published? . . . to be a mouse in 410 . . . attempts at sleep and study in the lounge . . . why doesn't somebody kill that guy at the piano? . . . meetings, meetings, meetings.

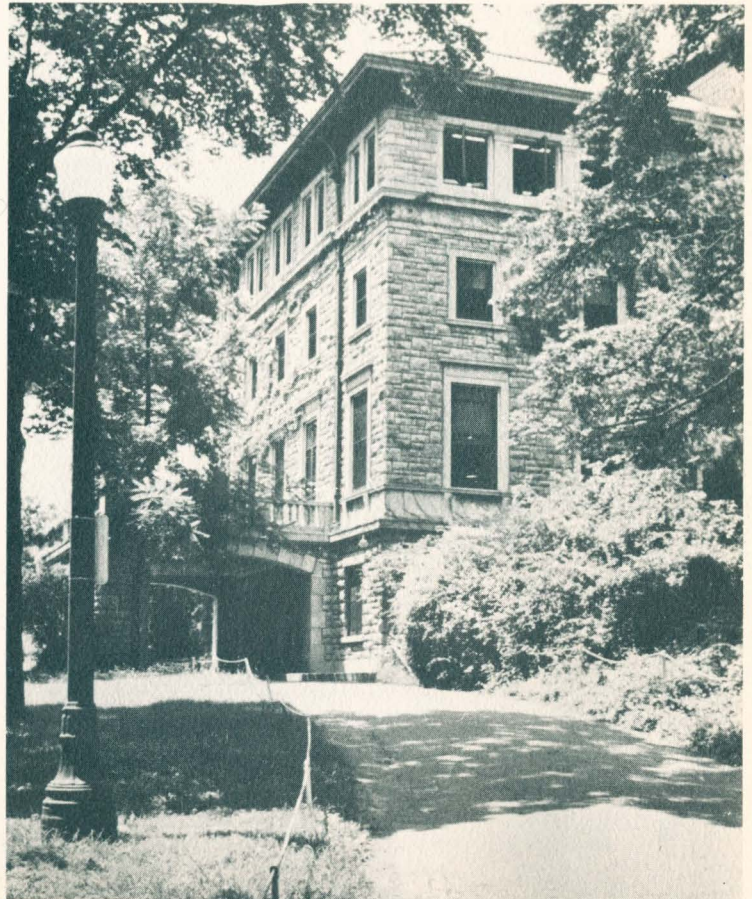



ROOST Cards and coffee . . . absorbing and enlightening conversation . . . Mrs. Hugin's haven for wayward wheels . . . overstuffed mailboxes . . . line forms to the right for the phone . . . last stronghold against self-service topples in the bookstore . . . the too often frantic, too often deserted Publications office . . . Good Lord, I do believe that's actually our editor I see!

KANGAROOST



FINE ARTS Visions of the palette of Picasso shrouded by Gallery tours . . . shrieks in the night . . . choir rehearsals at all hours . . . cramming for the Foundations exam . . . what happened to my number 4 brush.

FINE ARTS BUILDING



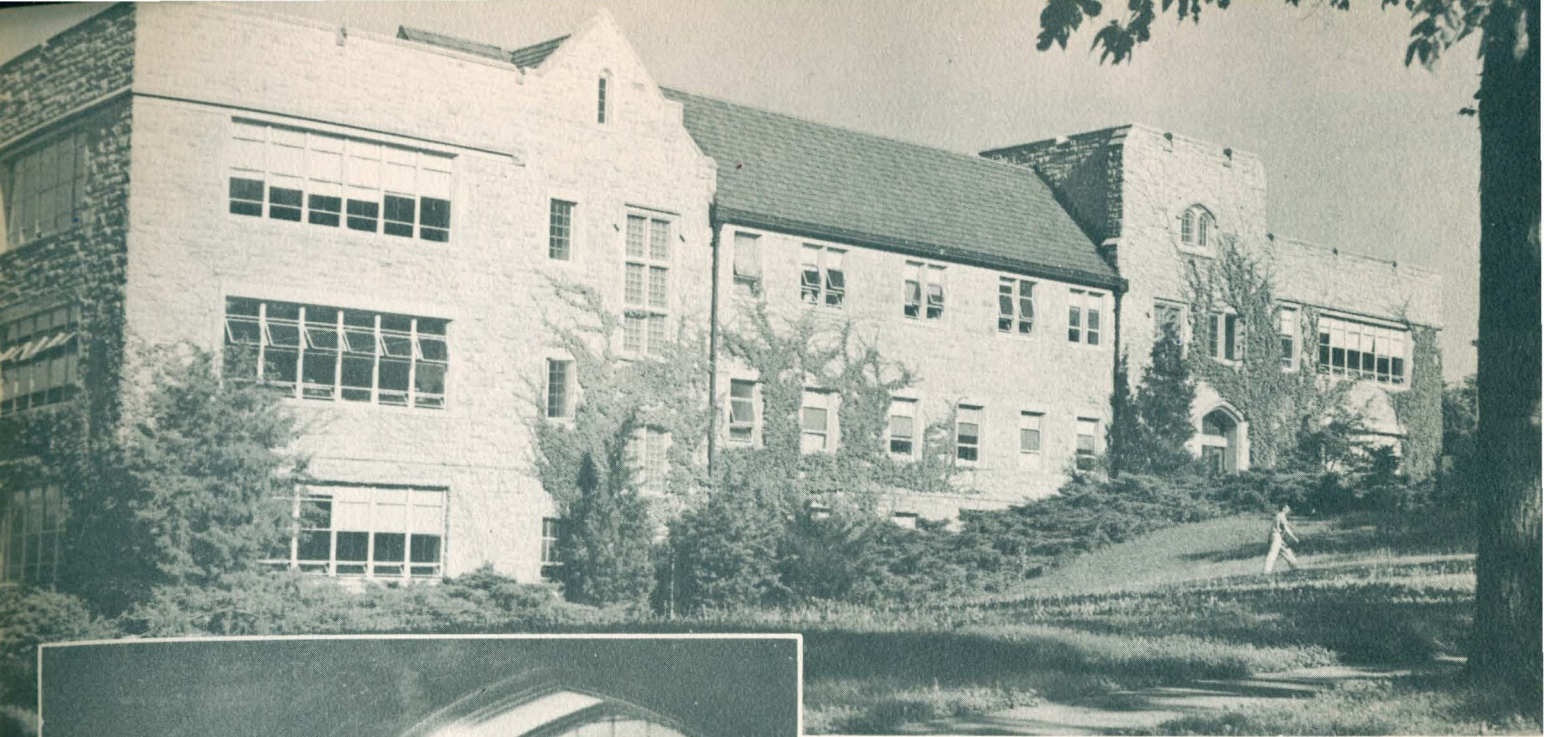

CHEMISTRY-BIOLOGY BUILDING

CHEMISTRY-BIOLOGY BUILDING Microscopes and algae . . . cadavers in the basement . . . late, late lab sessions . . . stronghold of the nurses.

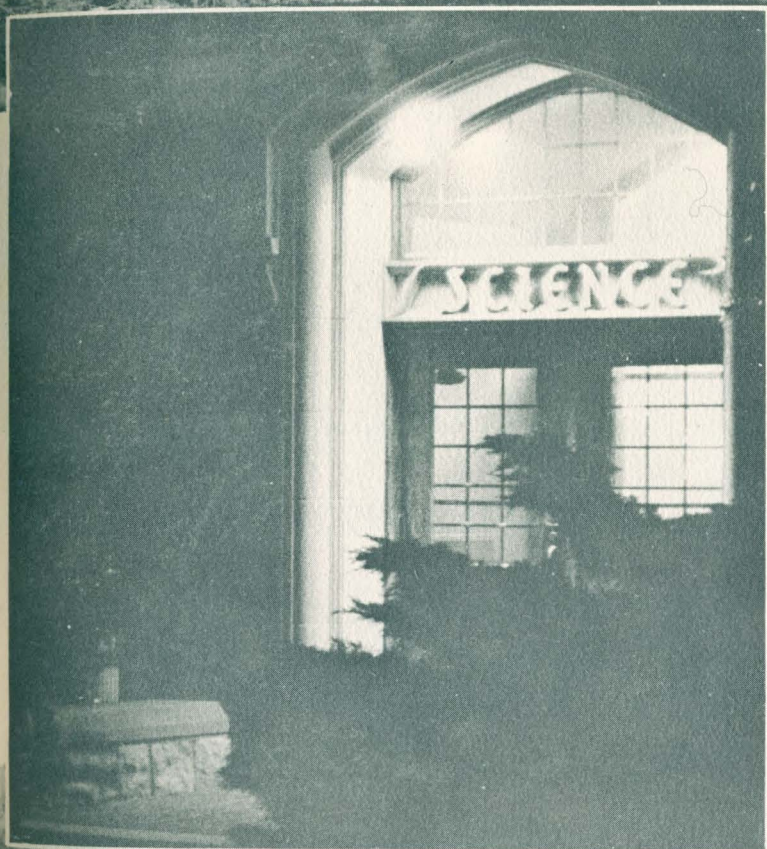

PHARMACY Men in the little white coats . . . part-time agriculture students . . . the dispensary with all the mysterious bottles . . . pills, pills, pills.

PHARMACY BUILDING





LAW SCHOOL

LAW Seen mostly enroute between the parking lot and Haag Hall . . . the world apart . . . the quiet of the library . . . Moot Court.



FRESHMAN DENTAL BUILDING

FRESHMEN DENTAL The beginning of the long grind . . . initiation into the mysteries of the mighty machines . . . coffee breaks to the Roost.

DENTAL SCHOOL

DENTAL SCHOOL 10th and Troost, in the high rent district . . . the "campus away from campus" . . . scenes of mass confusion . . . thousands of hours of hard work . . . cause for a multitude of parking tickets . . . the birthplace of the MONSTER ORGANISM.



CHANCELLOR'S BUILDING

CHANCELLOR'S RESIDENCE The home on the hill with the view of the pond . . . site of receptions, teas, cookie-pushes, and of hi-fi music afterwards . . . soon to be used for other purposes as our chancellor changes homes . . . meanwhile, the citadel on the hill still does domestic duties.



EPPERSON HOUSE

EPPERSON HOUSE The bells with unfathomable motivations . . . trips of fascinated exploration thru the old mansion . . . poster paints and progress reports . . . scene of the most elegant teas.



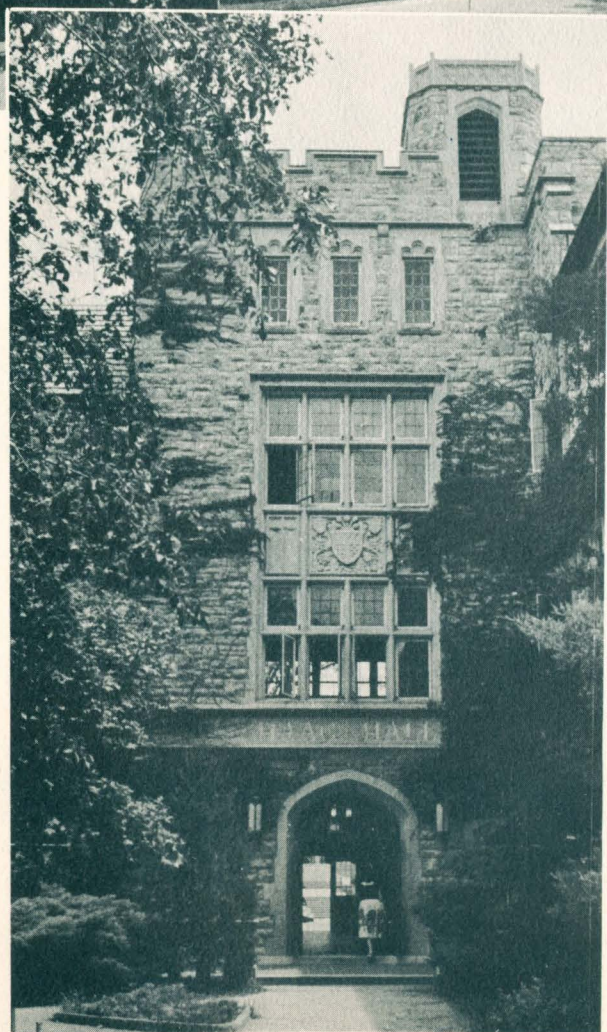
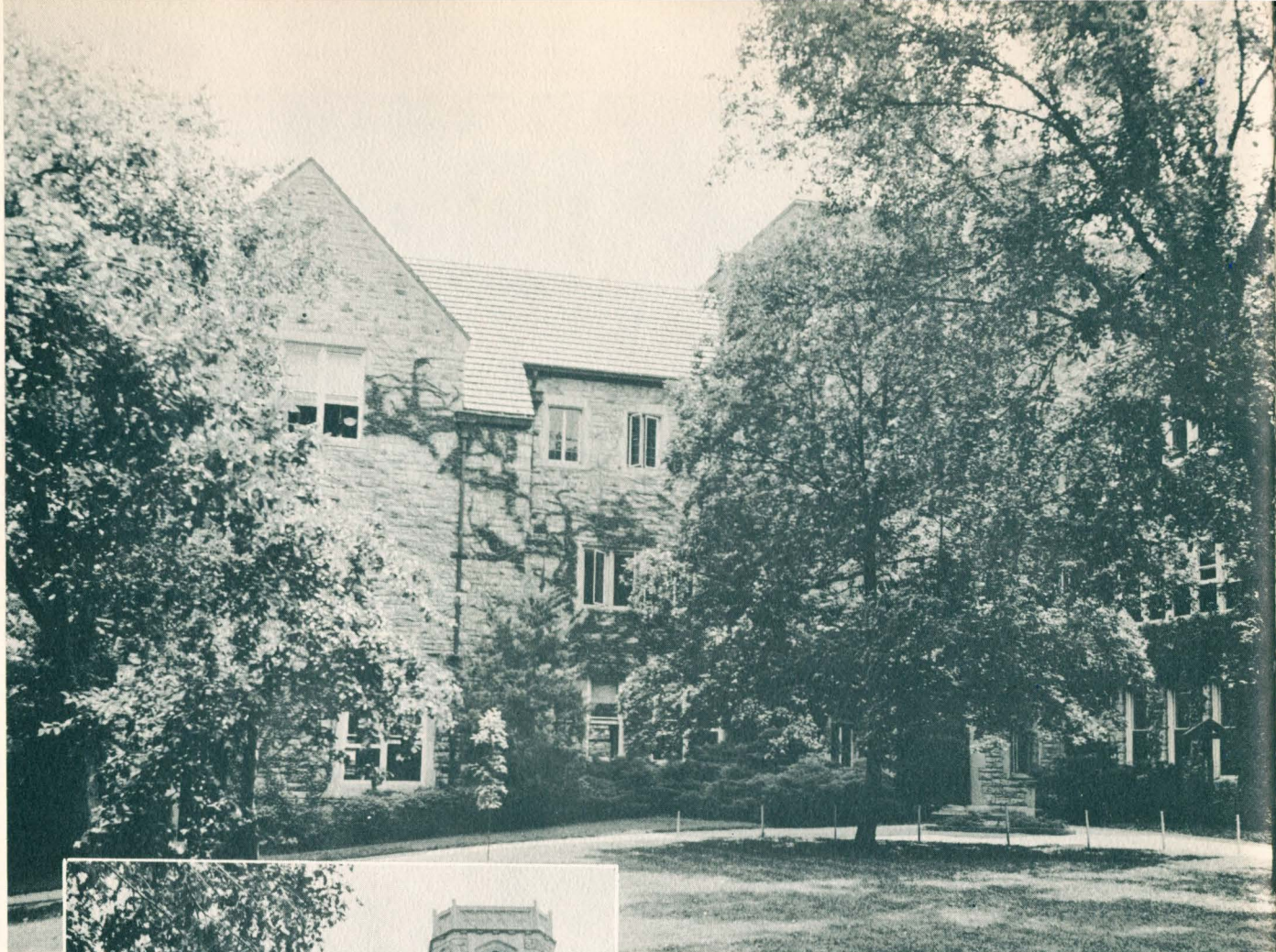

HAAG HALL

HAAG HALL The great hulking stone bulk at the top of the hill . . . from whence cometh all knowledge . . . and also tempting aromas thru the cafeteria windows . . . new scene of bridge games . . . lectures and discussions . . . meetings and seminars . . . posters, posters, posters.

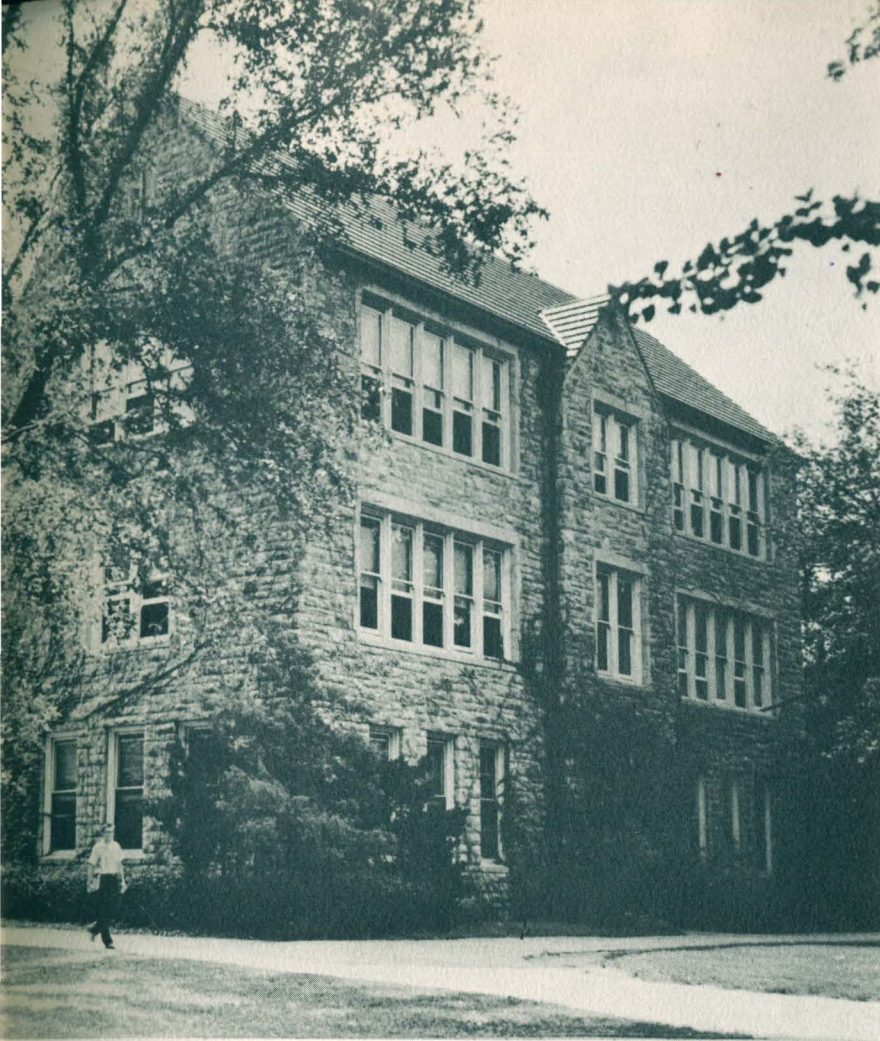

BURSAR'S OFFICE

The Fort Knox of KCU . . . "But my check was late this month!" . . . learn now, pay later plan . . . where we lose what is most dear to our hearts.



GEOLOGY-PHYSICS

GEOLOGY-PHYSICS The secrets of the earth unfolded to the eager . . . potholders, pincushions, and pendulums . . . the mural that never ceases to confound its beholders . . . lab reports, lab reports, lab reports.

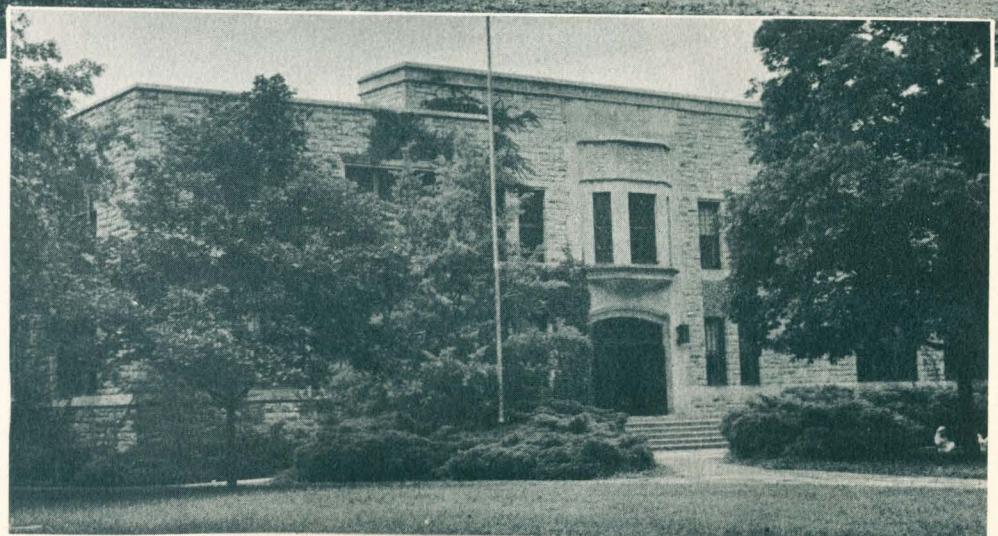

PLAYHOUSE Tickets, tickets, who's got some tickets? . . . goats, jeeps, and lap dogs . . . ohh, those beautiful costumes . . . cast parties! . . . hapless hideout on Bum Friday . . . rehearsals, rehearsals, rehearsals.

PLAYHOUSE



DORM visitors at any hour . . . who's got a clean shirt . . . Saturday night scramble . . . somebody answer the phone! . . . home of bull sessions and all night cramming(?) parties.

DORMITORY

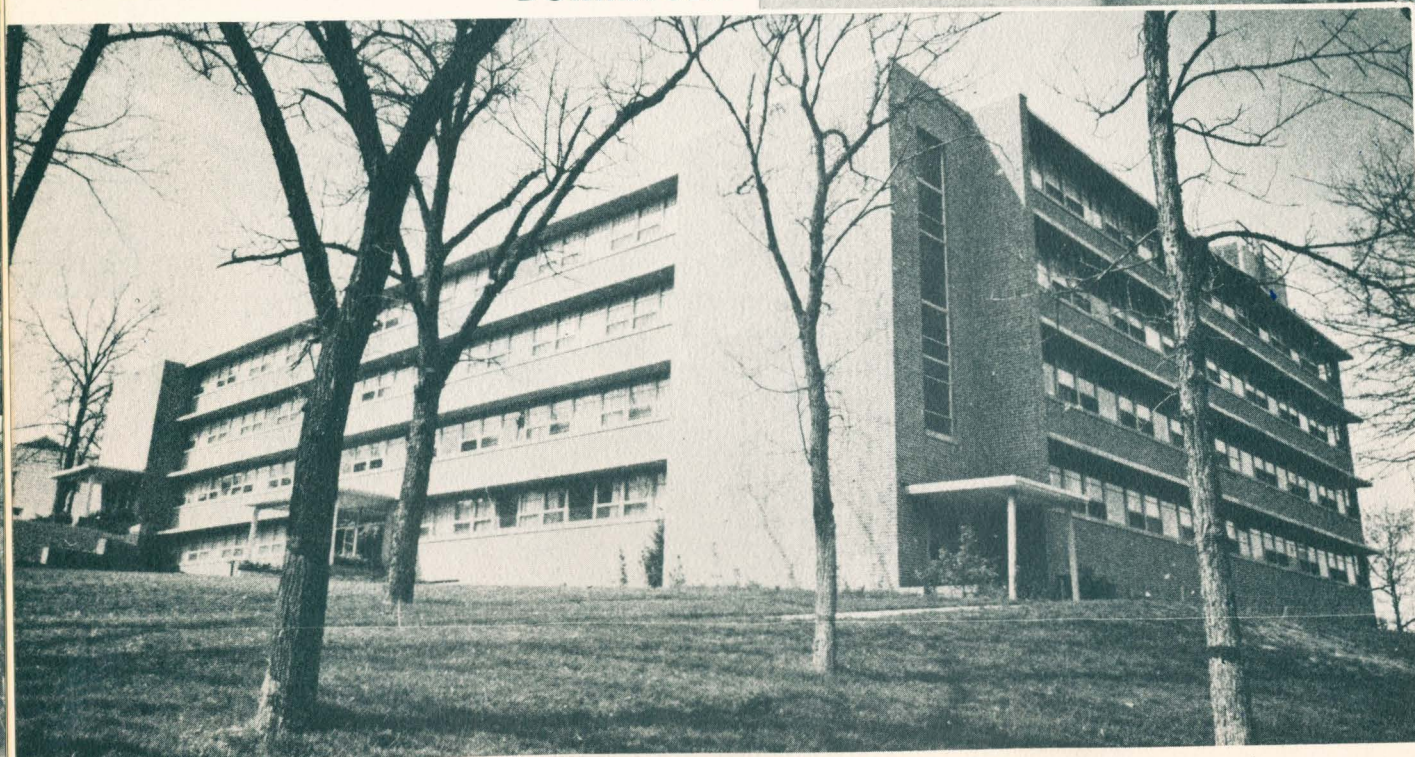



The people who make up a university are the same people who make that university a success. KCU can be proud of the many personalities who are a part of our institution. On the following pages you will see these people; the administration, the faculty, and the students.

PERSONALITIES

CONTENTS

| | |
|----------------------------|-----|
| Chancellor | 24 |
| Board of Trustees | 26 |
| Deans | 27 |
| Administrative Staff | 31 |
| Faculty | 40 |
| Classes | 65 |
| Seniors | 67 |
| Juniors | 87 |
| Sophomores | 97 |
| Freshmen | 107 |

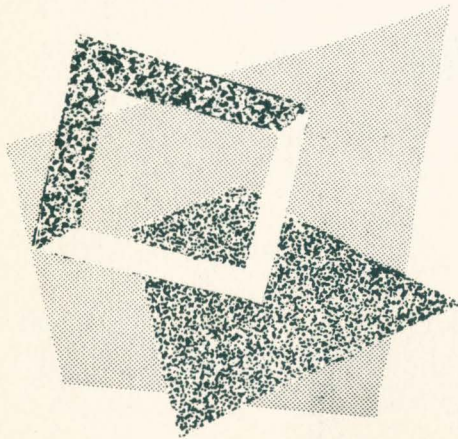





Dr. Richard M. Drake has completed his first full year as Chancellor of The University of Kansas City, and we note with satisfaction and pride the progress already made under his leadership. Dr. Drake came to us from the University of Buffalo where he served as professor of education, dean of students, director of the office of institutional research and professor of higher education. During his three years at The University of Kansas City he has held the posts of vice-president and professor of higher education, acting chancellor, and now chancellor. Dr. Drake is also active in community life as a director of the Truman Library, trustee of the Kansas City Museum and the Nelson-Atkins Art Gallery, member of the Governor's committee on education, and numerous other activities. He is the author of several studies in mathematics. In his first year as Chancellor, Dr. Drake has attacked with signal success the major problem of increasing faculty salaries in order to retain present faculty and insure quality in new additions. The faithful and competent discharge of his duties is the greatest single asset this University possesses.

THE CHANCELLOR



BOARD OF TRUSTEES



Clockwise: Taylor S. Abernathy, Roland B. Hewitt, John M. Clayton, C. Y. Thomas, George Reuland, S. Herbert Hare, R. Crosby Kemper, Jr., Myron K. Ellison, Horace Warren Kimbrell, David T. Beals, Dr. Richard M. Drake, James M. Kemper, Sr., Richard J. Stern, George E. Powell, Sr., Miss Ruth Austin Hall, Ray R. Irwin, John A. Morgan, George L. Gordon, Edward W. Tanner, Lester Siegel, James A. Hazlett, William Henderson, Dale M. Thompson. NOT PICTURED: Francis W. Bartlett, W. Edwin Bixby, Willard J. Breidenthal, John B. Gage, Joyce C. Hall, Henry C. Haskell, Arthur Mag, James F. Neff, Herbert O. Peet, Elmer F. Pierson, N. T. Veatch, Charles E. Whittaker.

OFFICERS

| | |
|------------------------|---------------|
| David T. Beals | Chairman |
| Elmer F. Pierson | Vice-Chairman |
| Arthur Mag | Vice-Chairman |
| Myron K. Ellison | Counsel |
| Horace Kimbrell | Secretary |



Since the founding of the University of Kansas City 29 years ago, the members of the Board of Trustees have worked diligently for its growth and betterment. These men have insisted that a great university is vital to the progress of Kansas City as a major business, commercial, industrial, and cultural center. Under the enthusiastic leadership of David T. Beals, Jr., Chairman, the Board has initiated a program of growth and progress that will transform the University of Kansas City into a truly great metropolitan university.



ARTS and SCIENCES

DEAN JOHN E. BARNETT

The College of Arts and Sciences was founded in 1933 and since that time it has grown rapidly, paving the way for the six other schools which, along with it, make up the University of Kansas City. Under the leadership of Dean John Barnett, the college provides a balanced, all-round education for its students, trains them for the specific fields which they desire. Last year, a department in engineering was added to the college and already has proved itself a popular attraction. The addition of this new department is an indication of the growth, past and future, of the College of Arts and Sciences. Several degrees are offered in the college. They are the B.A., B.S., M.A., and the M.S. (in biology, chemistry, and mathematics).

Dean Barnett, head of the college, has done an especially excellent job of performing his many and varied duties. His untiring devotion to his work accounts for much of the progress of the college. Well-known and well-liked by all students, Dean Barnett is an efficient, personable man who accomplishes all that he sets out to do.

ARTS and SCIENCES

ASSOCIATE DEAN LORENZ MISBACH

May 3rd marked the passing of Dr. Lorenz Misbach, Associate Dean of the College of Arts and Sciences. The educator had been in critical condition in Menorah Hospital as a result of an auto accident two days earlier. Dr. Misbach joined the University faculty in 1935 and served as chairman of the Psychology Department from 1941 to 1954; he became Associate Dean two years later in 1956. He received his Bachelor of Arts degree from Baker University in 1929, and his Master's degree in 1931 and his doctorate in 1933 from Northwestern University. Listed in "Who's Who in America" and a member of Phi Beta Kappa, Dr. Misbach was chairman of the Foundations Program at the University, and fellow of the American Psychological Association, and a director of Greater Kansas City Mental Health Foundation. A capable and efficient administrator, he was appointed in 1957 Acting Vice-Chancellor of the University. In his twenty-three years of devoted service he influenced the development not only of his own department but of this University as a whole. He has earned an enduring place in the annals of the University of Kansas City and in the hearts and minds of students and alumni.



I N M E M O R I A M



BUSINESS

DEAN CHARLES E. GILLILAND, JR.

Dean Charles E. Gilliland of the School of Business Administration resigned his post in February to accept a job with the State Department. He became Dean of the Business School in 1954 when that school became a separate division of the University. In its second year the Business School showed a tremendous increase in enrollment; now in its fourth year, it shows promise of becoming one of the biggest schools of the University. Situated in this large metropolitan area, the school offers unlimited advantages and opportunities to students training for positions in commerce and industry. By gradually introducing new programs, the Business School intends to keep pace in growth with the rest of the University. The latest program initiated by Dean Gilliland before he left the University is a course in retailing, already very popular.

Liked and admired by all who knew him, Dean Gilliland led the Business School through its difficult formative years. Filling the position he left is of paramount importance in the University's future. Don Carlyon, Business Manager of the University, served as Executive Officer for the remainder of the year, in addition to carrying out his many regular duties.

EDUCATION

DEAN HUGH W. SPEER

Lord of Epperson Manor, Dr. Hugh W. Speer has been Dean of the School of Education since its organization as a separate school in 1954. The fine old mansion at Fifty-second and Cherry housed for the second year a veritable hive of activity, which is, under the leadership of Dean Speer, one of the strong attractions of the University, in both winter and summer. Dr. Speer came to The University of Kansas City in 1945, and became chairman of the department of Education in 1948. Under his sure and expert guidance the department grew into a separate school which offers the Bachelor's, Master's, and Doctor's degree. Dean Speer's experience in the field of education has been quite varied, having been a public school administrator for ten years prior to World War II, directed the Veterans Advisement Center at U.K.C., served as principal of high schools in Fredonia and Hays, Kansas and as lecturer in the University of Tehran and advisor to the Minister of Education on curriculum as a Fulbright Scholar in Iran. The author of numerous articles in educational journals, he is listed in Who's Who In America, Leaders in Education, and Who's Who in American Education. Dr. Speer is married and the father of two daughters. He received his Bachelor's degree in 1928 from American University, his Master's in 1932 from George Washington University, and his Doctor's in 1950 from the University of Chicago.



PHARMACY

DEAN LESLIE L. EISENBRANDT

Dean of the School of Pharmacy since 1953, Dr. Leslie L. Eisenbrandt has been on the faculty of the University since 1936, when he started his career here as an instructor in biology. Serving for a time as director of research and associate professor of physiology in the School of Dentistry, in 1947 he began working full time in pharmacology. Specializing in the fields of physiology and biochemistry, Dean Eisenbrandt received his Bachelor of Arts degree from Emporia in 1932, his Master of Sciences degree from Kansas State College in 1934, and his doctorate from Rutgers University in 1936. A member of Sigma Xi, the honorary science society, the American Society of Pharmacology, and the Society for Experimental Biology and Medicine, Dr. Eisenbrandt is married and has four sons. Though quiet and unpretentious, he has capably assumed the myriad administrative duties of his position, and has ably led the University of Kansas City School of Pharmacy to greater heights of achievement and respect in the annals of the profession.



EVENING DIVISION

DEAN CJ STEVENS

A man of many talents and titles, Dr. Cj Stevens serves the University as Acting Dean of the Evening Division, Director of Radio and Television Department, and Assistant Professor of Speech. Since these three jobs could not satisfy him completely, he found time this year to use his ability as a poet to do a new and very fine translation of the libretto of Strauss' opera, *Der Rosenkavalier*, which was a highlight of the Kansas City theatre season, presented by the University in March. In addition to poetry, Dr. Stevens has published several articles on speech in learned journals. A popular and very active member of the faculty, he is a man with lots of ideas, and has been responsible for promoting the Evening Division program of non-credit courses to a doubled enrollment over last year. His untiring efforts are a vital asset to our University, as we strive to become more and more an integral part of this metropolitan area. Both former undergraduates of The University of Kansas City, Dr. Stevens and his wife have a son 19 and a daughter 13. One of the most important fruits of these efforts, the first, and very successful year of operation of KCUR-FM stands as a milestone of achievement for Dr. Stevens, the Radio-TV Department, the University, and the Kansas City area as a whole.



LAW

DEAN MARLIN M. VOLZ

It was with deep regret that the University heard the news of Dean Volz' appointment as Dean of the School of Law at the University of Louisville. One of the most prominent and well-liked members of the faculty, Dr. Marlin M. Volz has served the University of Kansas City in that capacity for eight years. With the new building dedicated in 1950, an assortment of prominent alumni, a long and outstanding record of high achievement, and the fine leadership of Dean Volz, the University of Kansas City has had good reason to be proud of its School of Law. Holding all three degrees from the University of Wisconsin, Dean Volz developed at UKC a continuing legal education program, inaugurated the Legal Aid Clinic, established the annual Law Day, and developed a Master's degree program in Law. Much respected by students, faculty, and alumni, Dr. Volz held the responsibility of being chairman of the faculty committee for the selection of the chancellor. The Law School being another vital link with the community, Dean Volz was very active in civic organizations; he was President of South Kansas City's Business Club, Commander of the Bland American Legion Post, member of the Mayor's committee on human relations, and chairman of the Kansas City Citizens' committee on juvenile delinquency.

DENTISTRY

DEAN JOSEPH F. JACOBS

Dr. Joseph F. Jacobs has carried on well the long-established tradition of excellence at the School of Dentistry in this, his first full year as Acting Dean. A friendly and likeable man, he has capably handled the mass of details and problems of administrating this very busy school. Himself a graduate of the school, Dr. Jacobs has maintained the "A" rating for the school in the annals of the Council on Dental Education of the American Dental Association and the high esteem of the entire profession. He has served on the faculty since his graduation in 1943. A professor of periodontics, Dr. Jacobs was made Assistant Dean in 1953, and has always been an efficient and popular administrator.

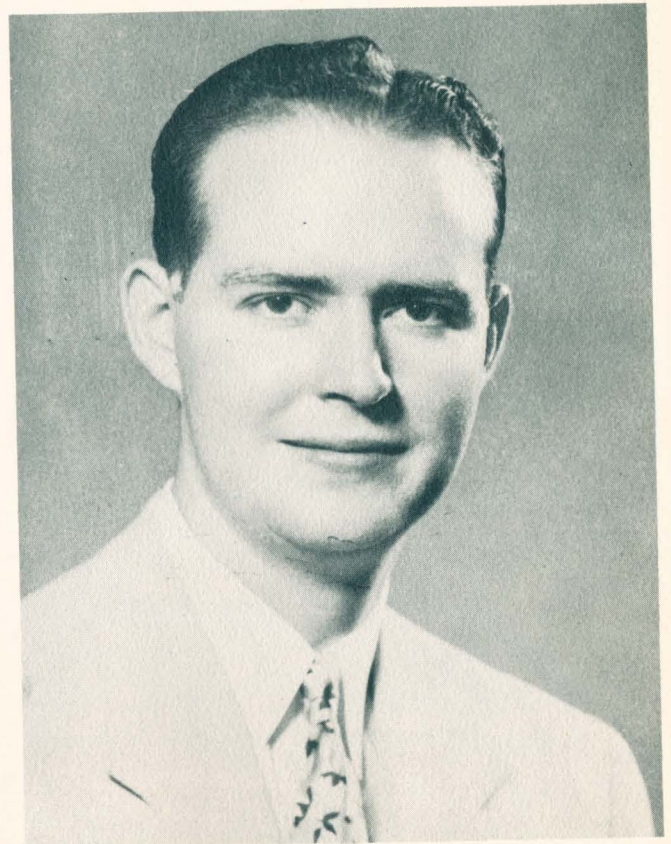

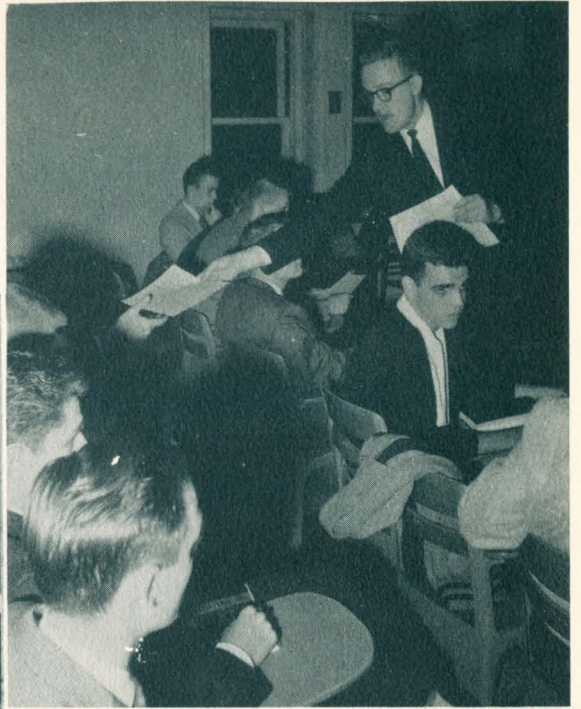

ADMINISTRATIVE STAFF





ADMINISTRATION

The Dean of Students, Dr. S. Wheadon Bloch, has a job that on occasions seems better suited to a Solomon: he acts as co-ordinator for the Student Personnel Services, aiding students of the University with their problems which may be academic, personal, financial or vocational, and may involve the health, happiness, and general welfare of the student. He is, fortunately, equipped with a fund of tact, consideration, and sympathy which enables him to engage daily the troubles of the student body. In turn, the students have come to know and like him; he has, through his efforts, earned respect all around him.

Mrs. Christine Hogin, Director of Student Activities, is in a position of proximity to student. She serves as advisor and counselor for student organizations, arranges for meetings and space for meetings to be held, works with students to plan all of the social events held on campus, keeps track of rules and governing policies, is on hand to present awards, and in general takes care of all of the problems and pleasures which fall under the heading of her office. Friendly and helpful, she is known as one who may be depended upon.



ADMINISTRATIVE STAFF



BARBARA WATSON
Psychometrist



Snow-job

WILLIAM E. McCREARY
Director
Counseling



Mrs. Jackson waiting, always waiting





MRS. YONNIE FULLER
Secretary
Business Office



J. E. PEARCE
Purchasing Agent

DON CARLYON
Business Manager



ROBERT NELSON
Assistant to the Chancellor

ADMINISTRATION



SADAYUKI MOURI
Bursar

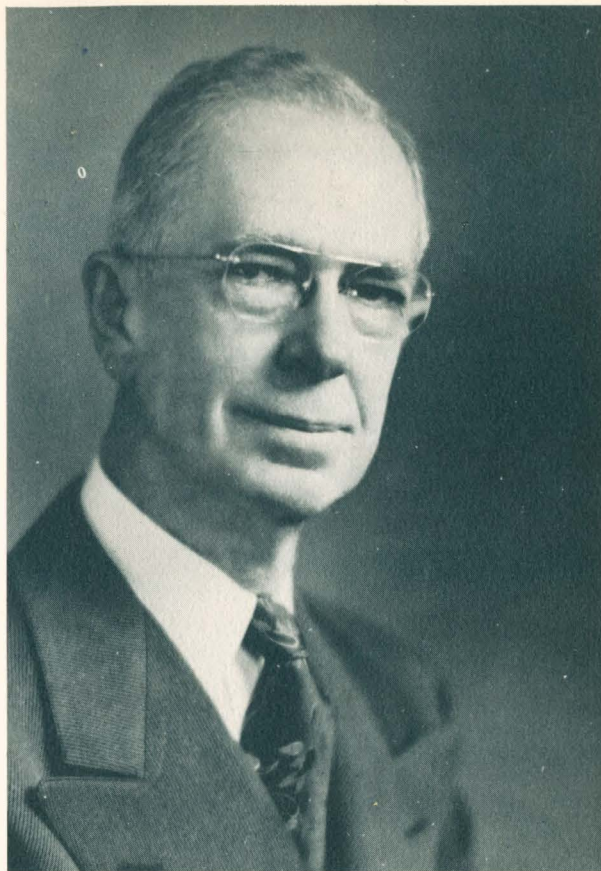

ALBERT H. MONSEES
Administration Counselor



SARAH WEATHERLY
Assistant Bursar

SECRETARIES



SECRETARIES



MRS. CROUCH
Information Desk



BURSAR'S OFFICE





STAFF



DOC WHITE and TROUBLE



MAINTENANCE CREW



CAFETERIA STAFF



Helen H. Adams



Marie Butner



Mrs. F. Clause



Grace L. Conney



Dorothy L. Cutting



Gertrude A. Ferguson



Mrs. J. W. Greer



Mrs. H. A. Halldin



Mrs. P. H. Huffman



Mrs. O. Lewis



Mrs. H. L. Moberly



Dorothy L. Newell



Mary K. Orr



Margret B. Potts

June W. Spalding

Virginia Thompson

Mrs. Jewell B. Williams

Kathryn J. Williams

**OFFICE
STAFF**





MR. PECK
Bookstore



ADMISSIONS OFFICE

LIBRARIANS





SERVICE DEPARTMENT
Mrs. Byers and Crew



SECRETARIES



FACULTY

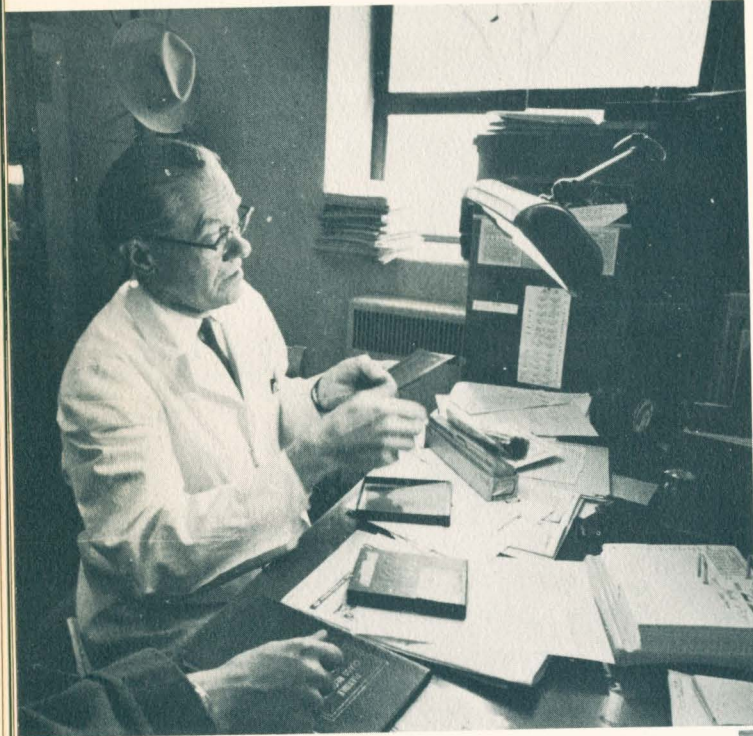



EUGEN ALTSCHUL
Harzfeld Professor Emeritus of Economics
Business Administration



DORA A. ARNEY
Instructor
Health and Physical Education



FRED M. BEILE
Instructor
Health and Physical Education



DAVID S. BRIGHTWELL
Instructor
Physical Education



WALLACE C. BROWN
Professor
English Language and Literature

FACULTY



RICHARD S. BRUMITT
Director
Athletics



ALEXANDER P. CAPPON
Professor
English Language and Literature



DOROTHY B. CLARKE
Law Librarian, Assistant Professor
Law

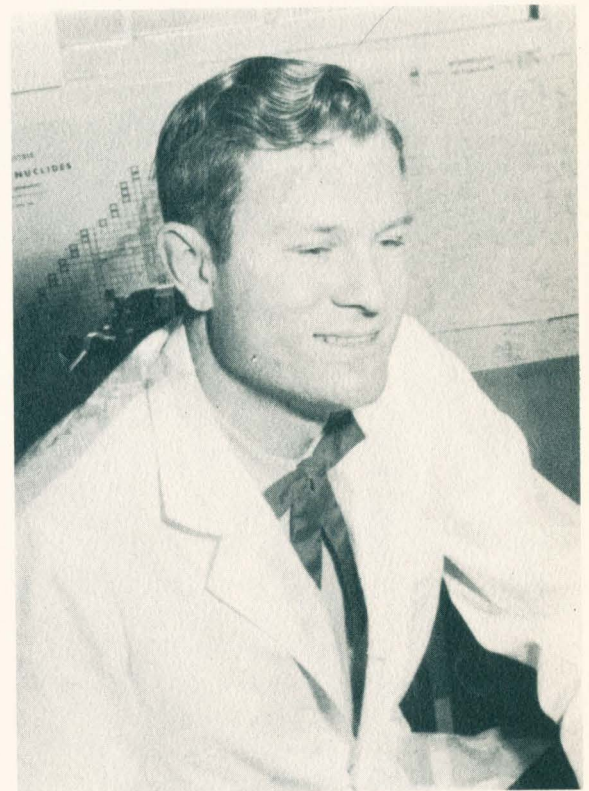

SAMUEL T. COKER
Associate Professor
Pharmacology



HELEN JO CRISSMAN
Director of Publicity and Publications
Instructor in Journalism



WILLIAM L. CRAIN
Professor
Foreign Languages and Literatures



HENRY DROLL
Assistant Professor
Chemistry

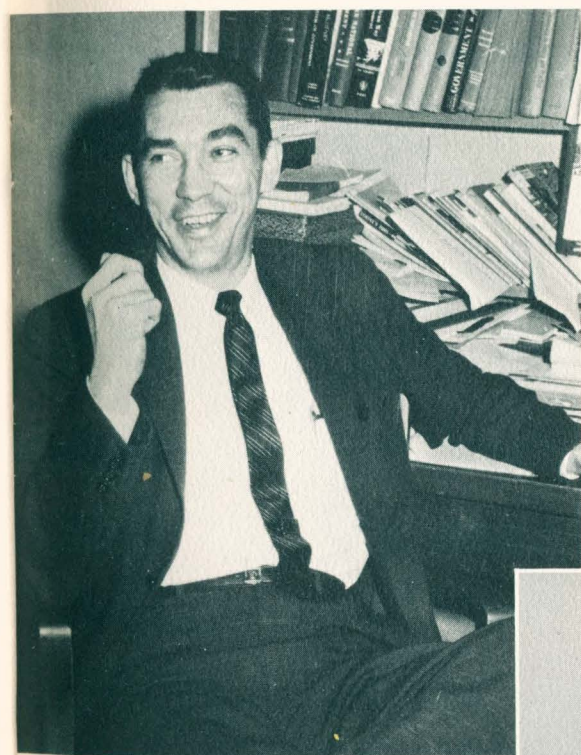

JOHN G. L. DOWGRAY, JR.
Assistant Professor
History

MARGARET SELBEY DUDLEY
Assistant Professor
Education



BERNARD DULSEY
Associate Professor
Foreign Languages and Literatures

FACULTY

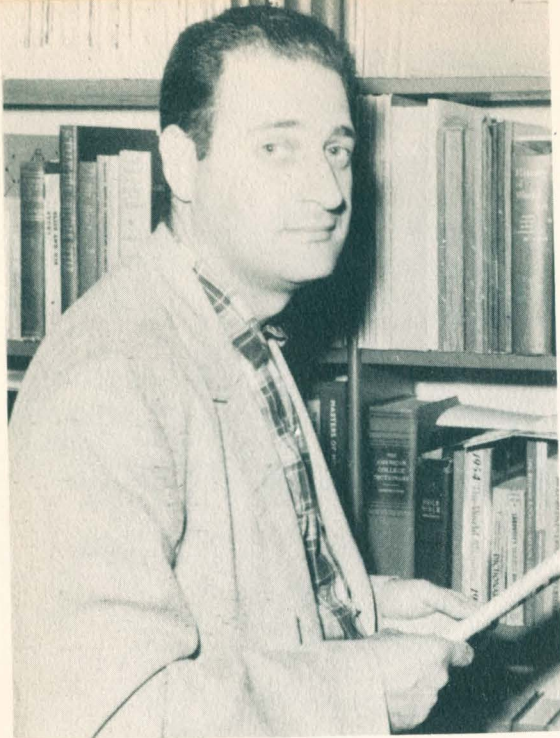

SIDNEY E. EKBLAW
Professor
Geology and Geography



GEORGE EHRLICH
Assistant Professor
Art

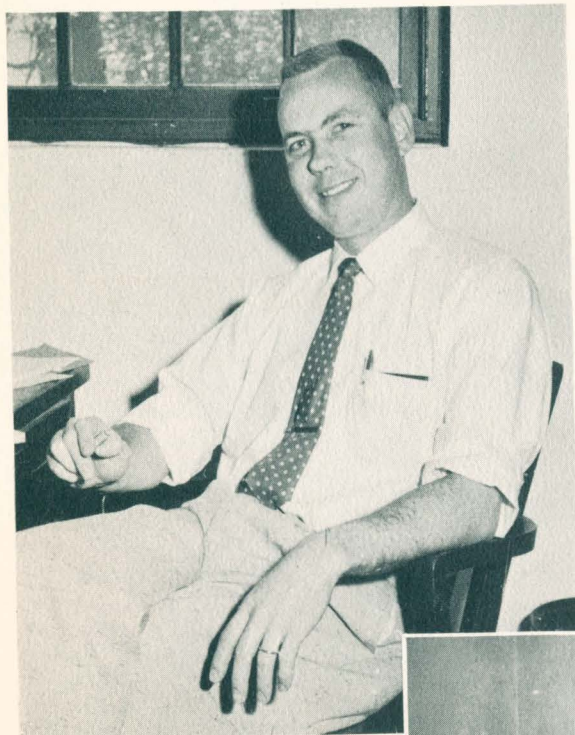

EVERETT W. HENDRICKS
Professor
Music



JAMES C. GRAVITT
Assistant Professor
Physics

MORTON GOLDMAN
Assistant Professor
Psychology



FACULTY



MARATHON E. HIGH
Professor
Economics



RALPH C. HOOK, JR.
Associate Professor
Marketing



MYRON N. JORGENSEN
Associate Professor
Chemistry

FACULTY



ROMA A. KING, JR.
Assistant Professor
English



LOU LA BRANT
Professor
Education



SOLOMON LEVY
Assistant Professor
Philosophy

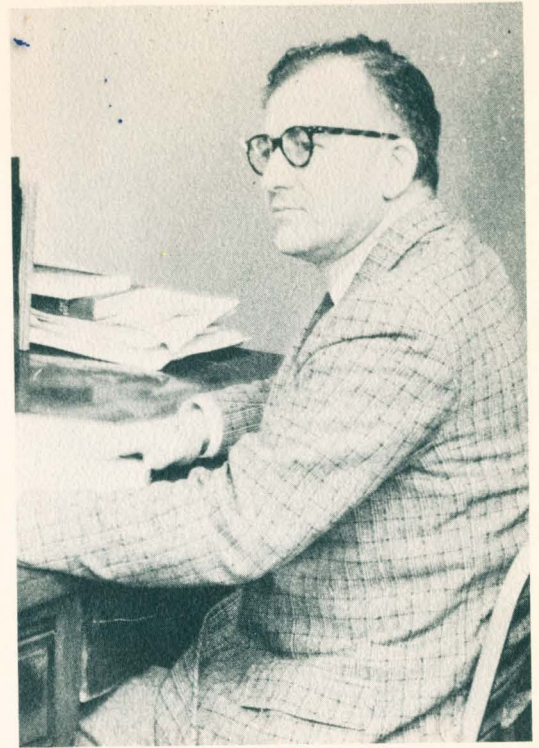

KENNETH J. LA BUDDE
Director
Library

FACULTY

MARTIN LEVIT
Professor
Education

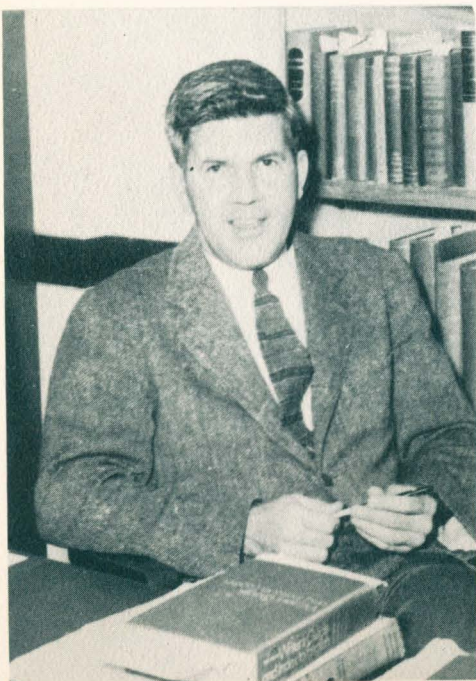

PATRICIA McLRATH
Associate Professor
Speech
Director
Playhouse

FREDERICK R. McLEOD
Instructor
English





JACK W. MURPHY
Assistant Professor
Speech



ANNE NIELSEN
Instructor
Nursing



FACULTY

MARY LEE MARKSBERRY
Associate Professor
Education



ROBERT G. NEEL
Assistant Professor
Psychology



FLORENCE NEELY
Assistant Professor
Botany



WILLIAM J. ROST
Associate Professor
Pharmaceutical Chemistry



MILTON O. PUTERBAUGH
Professor
Chemistry



BETTY ORR
Instructor
Education

FACULTY

ELDON J. PARIZEK
Assistant Professor
Geology



WILLIAM C. REHER
Assistant Professor
Economics





WILLIAM M. RYAN
Assistant Professor
English



ALBERT C. SAEGER
Professor
Biology



DOUGLAS A. RUSSELL
Instructor
Theatre

FACULTY



HENRY E. SCOTT
Associate Professor
Art

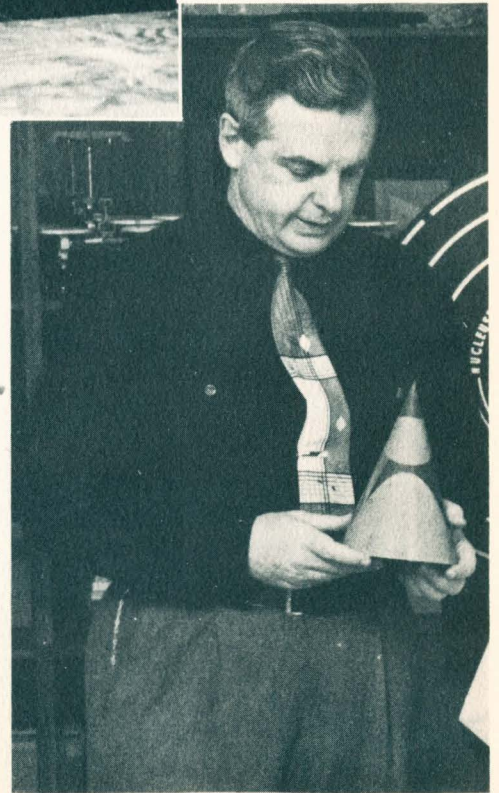

NORMAN ROYALL
Professor
Physical Science



SAM S. SCOTT
Instructor
Speech

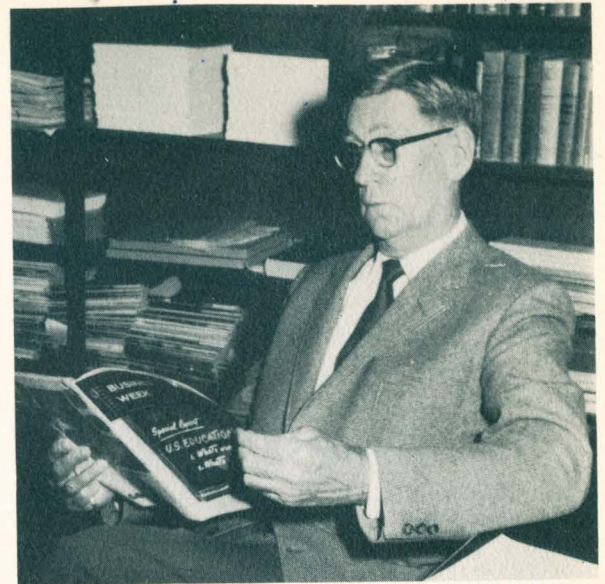

J. RAYMOND SMITH
Assistant Professor
Accounting

FACULTY



ALBAN VARNADO
Assistant Professor
Director



RAYMOND G. STONE
Professor
Biology



PARRY E. STROUD
Instructor
English



EDWIN J. WESTERMANN
Professor
History



WALTER C. WAGNER
Assistant Professor
Economics



LYLE WILLITS
Associate Professor
Pharmacy



HELEN WHITE
Assistant Professor
Nursing



J. MORTON WALKER
Assistant Professor
Theatre



DOROTHY WILSON
Continuing Education

FACULTY

DENTAL FACULTY

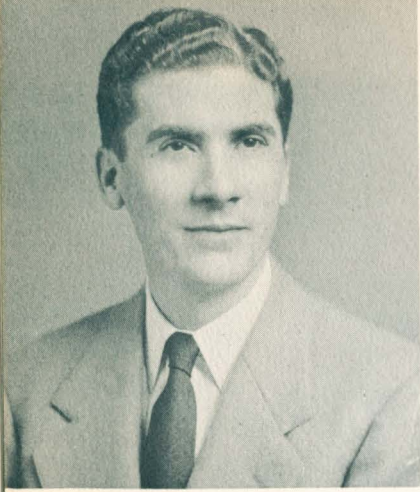

WILLIAM E. ADAMSON



ROBERT E. ALLEN



ARNOLD V. ARMES



WILLARD R. BELLINGER



VICTOR W. BOWLES

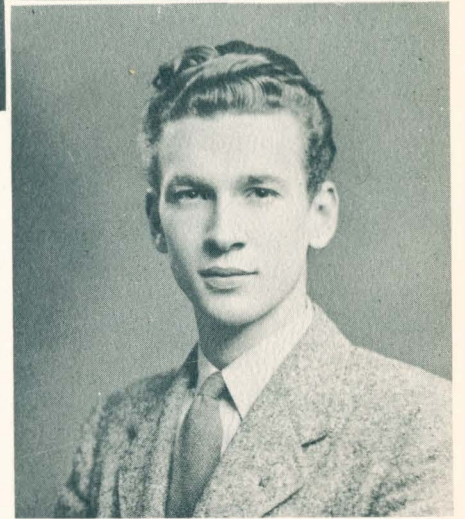

CHARLES J. BROWN



HAROLD C. BURDICK



JOHN V. BROWN

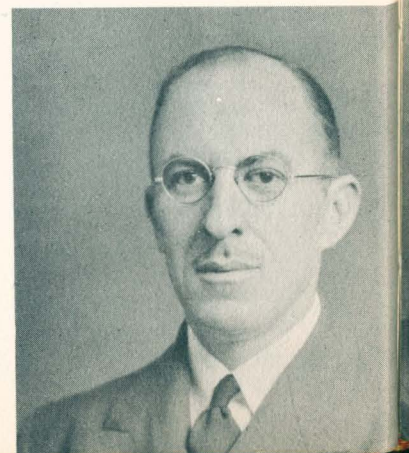

FRANCIS M. CALMES

DENTAL FACULTY



DAYTON D. CAMPBELL



WILLIAM J. CARTER



J. FRANK CHIMENTI

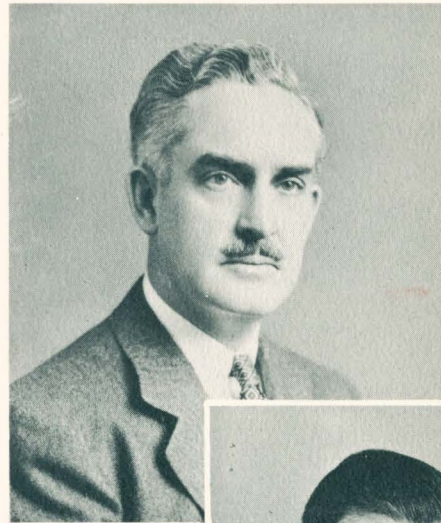

JOHN M. CLAYTON



WILTON W. COGSWELL

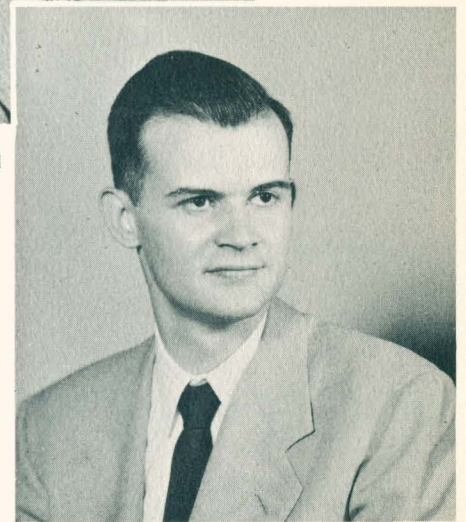

FRED WILLIAM COOK



EDWARD L. DILLON



ROBERT NELSON DAVIS

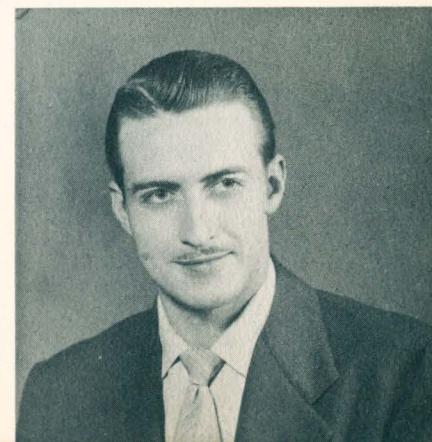

DELVIN K. DIMICK

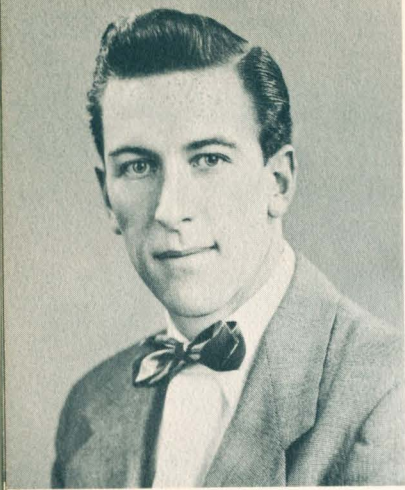

RALPH W. EDWARDS



LAWRENCE P. ENGEL

DENTAL FACULTY



ARNOLD EVERSULL

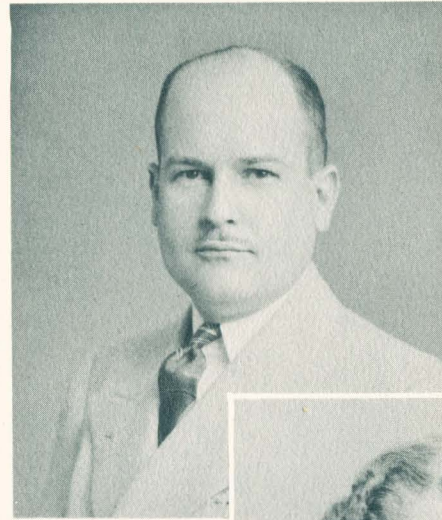

HUBERT EVERSULL



PHILIP RUSSELL FACONE



VIOLA D. FLANAGAN



LESTER MINTON GATES

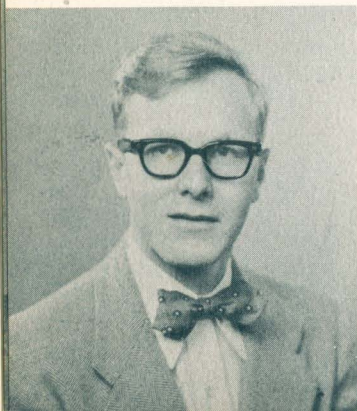

BERNARD K. FORSCHER



JOHN E. GOSSETT

DENTAL FACULTY



ALLEN O. GRUEBBEL

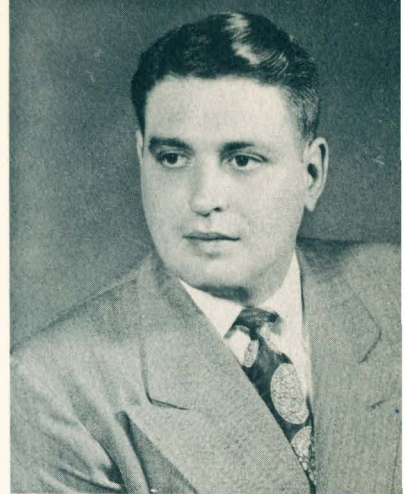

CHARLES HART



EDWARD HART

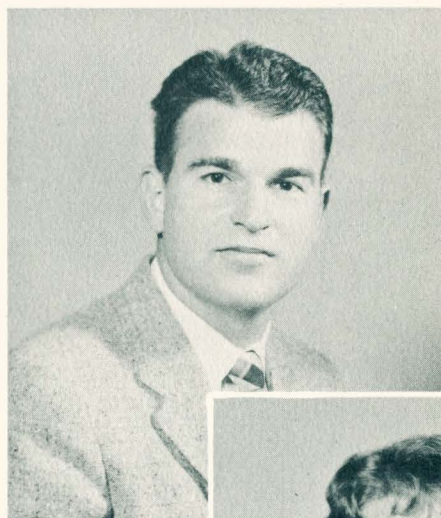

WAYNE HART



WAYNE HARVEY



BETTY ANNE HAYES



GEORGE H. HORNE



JAMES E. HERBERTSON



JOSEPH F. JACOBS



DWANE F. JOHNSON



PAUL E. JONES

DENTAL FACULTY

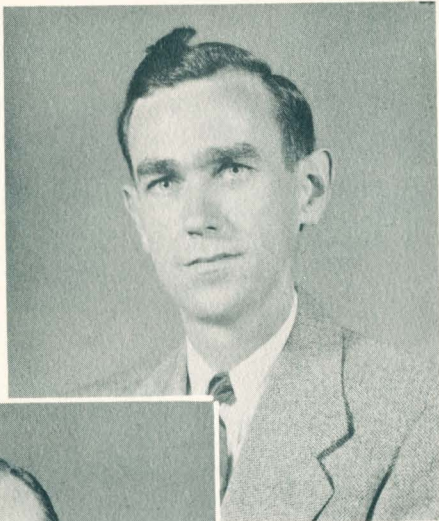

PHILIP M. JONES



FRANK E. KLEE



WILLIAM M. LATHROP



KENNETH E. LAWRENCE



WALTER R. LOUDON



ARTHUR F. LINDQUIST

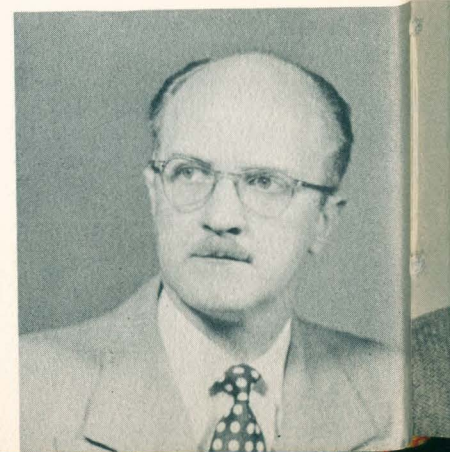

EUGENE H. MAIENCHEIN

DENTAL FACULTY



CARL S. MATTHEWS



GEORGE E. MENSCH

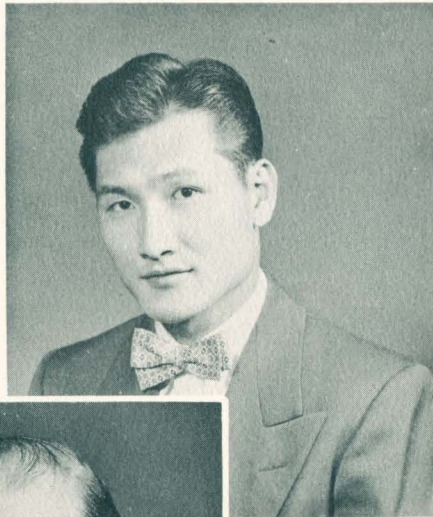

RICHARD I. MIYAHARA



HUGH T. MOORE

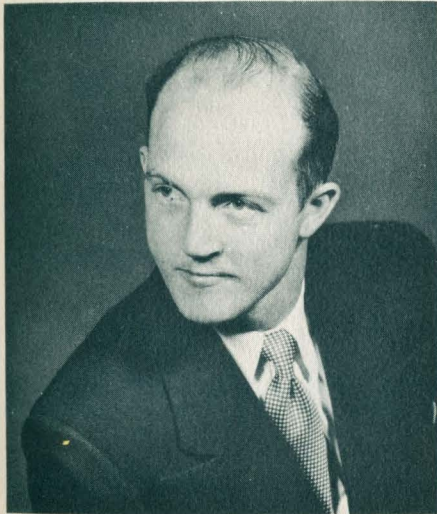

MAX ROLIENS MOORE



NORMAN A. MOORE



HENRY D. MUSSELMAN



WILLIAM R. MORRIS



HUGH I. MYERS



EDWARD P. NELSON



M. LORENE NELSON

DENTAL FACULTY



MILTON H. NOLTENSMYER



MARILYN DEAN PATTON



JACK C. PENTICUFF



CHASTAIN G. PORTER

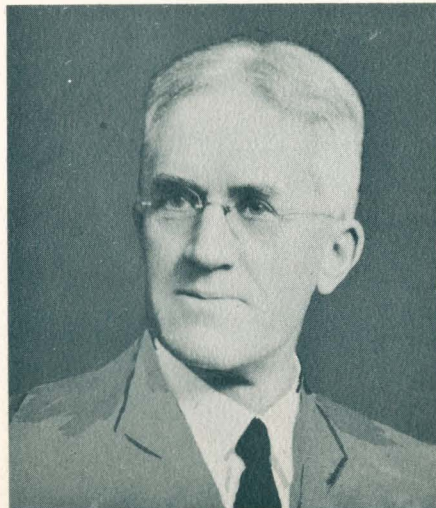

ALBERT L. REEVES (JUDGE)



WAYNE L. REEVE



FRED A. RICHMOND

DENTAL FACULTY



JOHN W. RICHMOND



DAVID W. ROBINSON



OMAR JEAN ROBINSON



GENEVIEVE D. ROTH



ALFRED O. RUEB



ALBERT C. SAEGER



THOMAS D. SCHAAD



CARL W. SAWER

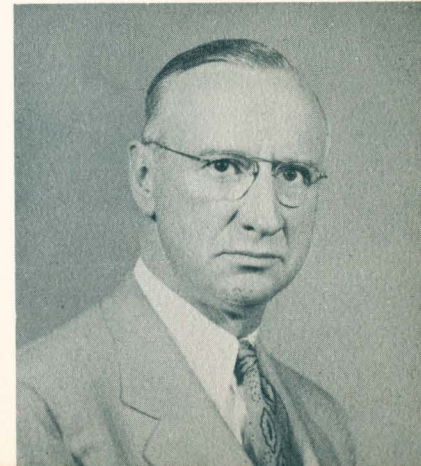

ARTHUR FRANK SCHOOPPER

DENTAL FACULTY



NORMAN L. SCHWARTZ



MARLIN M. VOLZ



CHARLES D. WALTHALL



BENJAMIN W. WARNER



G. FARRELL WEBB

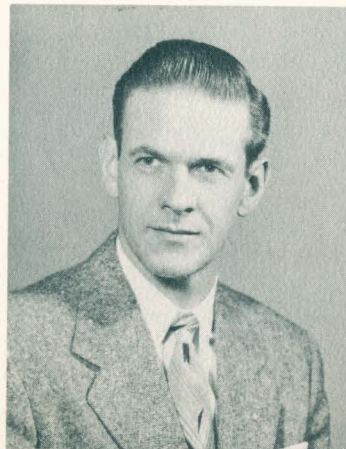

CHARLES G. WILLIAMSON



JACK E. WELLS



CHARLES G. WOODARD





Uninhibited



Togetherness





CLASSES



I N M E M O R I A M

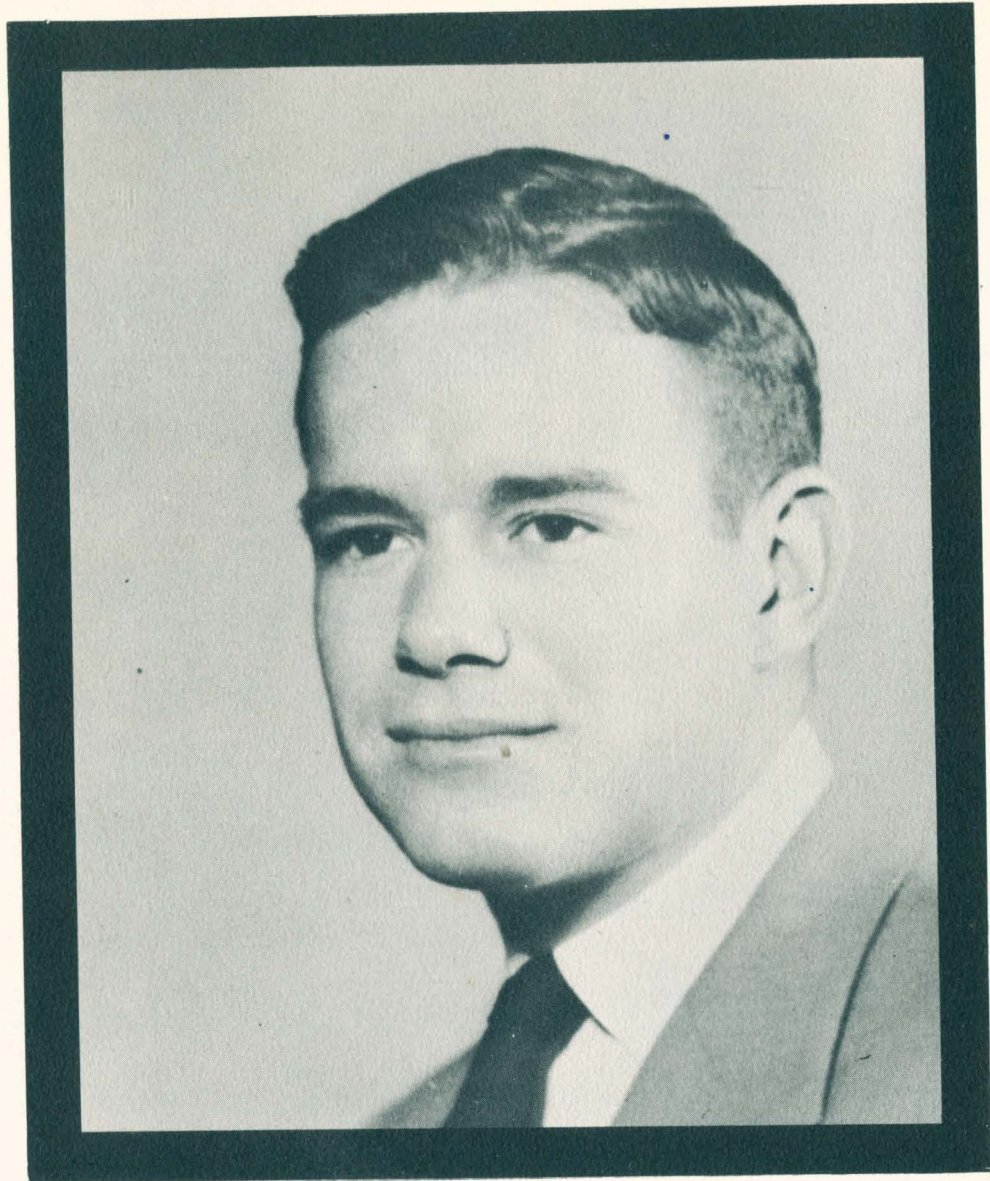

It is difficult to realize that a comrade and friend is no longer with us. Those who have shared the close relationship of nearly four years of dental education know what a bond is forged among us. It is a chain of trials, anxiety, frustrations, ambitions and dreams. Jim Carter was a part of our chain . . . our fellowship. He will always be a part of our happiest memories. Jim will be graduated with us as befits a good student and a fine dentist. We all miss him very much.

HARRY BERNARD ALLMON, Dentistry, Pittsburg, Kansas; Kansas State Teachers' College, B.S.C. Delta Sigma Delta, Histology Laboratory Assistant.

HAROLD D. ARBON, Dentistry, Salt Lake City, Utah; Idaho State College, B.S. Delta Sigma Delta.

WENDELL V. ARNDT, Dentistry, Kansas City, Kansas; Washburn University. Psi Omega.

JOHN N. BAGLEY, Dentistry, Kansas City, Missouri; University of Kansas City, B.S. Delta Sigma Delta.



S. CHARLES BALSAMO, Dentistry, Columbia, Missouri; University of Missouri, B.S. Mercy Hospital Appointment.

RICHARD DOYLE BARLET, Dentistry, Carl Junction, Missouri; Pittsburg State College. Student Council Representative.

SENIORS



GENE ADAMS
Pharmacy



HARRY BERNARD ALLMON
Dentistry
Kansas State
Teachers College (B.S.)



RICHARD ANTHONY
Law



HAROLD D. ARBON
Dentistry
Idaho State (B.S.)



WENDELL V. ARNDT
Dentistry
Washburn University



LLEWILLYN ASCHMAN
Business



JOHN N. BAGLEY
Dentistry
Kansas City University (B.S.)



ROBERT BAILEY
Law



ROLLIE BALDWIN
Law



S. CHARLES BALSAMO
Dentistry
Missouri University (B.S.)

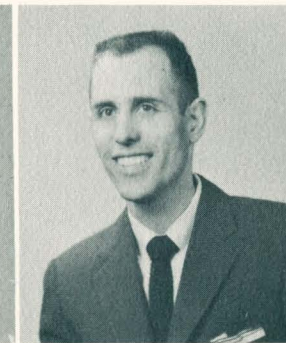

RICHARD DOYLE BARLET
Dentistry
Kansas State
Teachers College



JACK BARKER
Arts and Sciences



THOMAS H. BARNES, JR.
Dentistry
College of the Ozarks (B.S.)



JERRY D. BARTELSMEYER
Dentistry
Drury College (A.B.)



ROBERT L. BARTHELD
Dentistry
Oklahoma University (B.S.)



B. J. BAUTTS
Dentistry
Arkansas University



BENNIE H. BENSON
Dentistry
N. W. State Oklahoma (B.S.)



PETER W. BERGER
Dentistry
University of
Kansas City (B.A.)



WAYNE E. BLICKENSTAFF
Dentistry
McPherson College



ROBERT BLISS
Arts and Sciences



DONALD E. BOUSKA
Dentistry
Kansas State (B.S.)



ROBERT BOYD
Arts and Sciences



DON BRACKHAHN
Arts and Sciences



A. LAMAR BYRD
Dentistry
Arkansas University (B.S.)

THOMAS H. BARNES, JR., Dentistry, Leachville, Arkansas; College of the Ozarks, B.S. Xi Psi Phi, Appointments in Prosthetics, Periodontics, and Children's Mercy Hospital.

JERRY D. BARTELSMEYER, Dentistry, Marionville, Missouri; Drury College, A.B. Psi Omega, Children's Mercy Hospital Appointment.

ROBERT L. BARTHELD, Dentistry, McAlester, Oklahoma; Oklahoma University, B.S. Delta Sigma Delta, Secretary of Junior Class, Vice-President of Senior Class, Vice-President of Delta Sigma Delta, Who's Who, Appointments in Periodontics and Children's Mercy Hospital.

B. J. BAUTTS, Dentistry, Rodgers, Arkansas; University of Arkansas. Xi Psi Phi, Appointments in Endodontics, Periodontics, Diagnosis, and Crown and Bridge, Student instructor in Periodontics.

BENNIE H. BENSON, Dentistry, Cherokee, Oklahoma; Northwestern State College, Oklahoma, B.S. Xi Psi Phi.

PETER W. BERGER, Dentistry, Kansas City, Missouri; University of Kansas City, B.A. Delta Sigma Delta, Appointments in Periodontics, Diagnosis, and Crown and Bridge.

WAYNE E. BLICKENSTAFF, Dentistry, Nampa, Idaho; McPherson College, B.S. President of Sophomore Class, Who's Who, Intramural Football, Basketball, Volleyball, Handball, Track.

ROBERT EARL BLISS, Music Education, Kansas City, Missouri. Choir, Torch and Scroll, Victor Wilson Scholarship, Graduate Fellowship in Music.

DONALD E. BOUSKA, Dentistry, Belleville, Kansas; Kansas State College, B.S. Psi Omega.

ROBERT BRUCE BOYD, Foreign Languages, Kansas City, Missouri. Treasurer, French Club, Dean's List, Torch and Scroll, Choir, Associate Editor of 1956 Kangaroo.

DONALD BRACKHAHN, History, Kansas City, Missouri. Who's Who, Student Participation Award, Jerry Sitler Award, Treasurer of Omicron Delta Kappa, Victor Wilson Scholarship, Dean's List, Vice-President and Treasurer of Tau Kappa Epsilon, President of History and Government Club, Vice-President of College of Arts and Sciences, Secretary and Treasurer of Newman Club, Vice-President and Secretary of Phi Mu Alpha Sinfonia, Secretary-Treasurer of Intramural Council.

ALAMAR BYRD, Dentistry, Jerome, Arkansas; University of Arkansas, B.S. Xi Psi Phi.

SENIORS

JERRY FRANKLIN CAMPBELL, Business, Kansas City, Missouri. President of Delta Chi, Secretary of Inter-Fraternity Council, Secretary of Young Democrats, Social Chairman and Pledge Trainer of Delta Chi, Bounders, Pet Club, Chairman of Campus Clues, Chairman of Bum Friday Talent Show, Dance Committee, Sigma Beta Sweetheart, Intercollegiate Baseball, Intramural Sports.

HAROLD C. CARTER, Dentistry, Lee's Summit, Missouri; University of Missouri, B.S. Xi Psi Phi, Appointments in Periodontics, Crown and Bridge, and Endodontics.

WILLIAM W. CASTLES, Dentistry, Tulsa, Oklahoma; University of Oklahoma, B.S. Delta Sigma Delta, Appointment to Children's Mercy Hospital.

RON CHRISTISON, Business, Kansas City, Kansas. Photographer for *U-News* and *Kangaroo*, KCUR-FM, Lighting Director for Choir, Nu Rho Psi, Alpha Phi Omega Vice-President, *Kangaroo* Key 1956.

FRANK L. CLAFFEY, Dentistry, Santa Fe, New Mexico; Creighton University. Xi Psi Phi, Social Chairman Epperson House, Intramural Tennis and Badminton, Children's Mercy Hospital Appointment.



MARY ANN CONROY, Elementary Education, Kansas City, Missouri. Sno-Ball Queen, Treasurer of Sigma Alpha Iota, Teachers Now Training, Cho Chin, Orientation Committee.

DANIEL L. COOPER, Dentistry, Kansas City, Kansas; University of Kansas City. Delta Sigma Delta.



ALFRED G. CAMERON
Law



JERRY CAMPBELL
Business



HAROLD G. CARTER
Dentistry
Missouri University (B.S.)



BETTY CASABLANCA
Law



WILLIAM W. CASTLES
Dentistry
Oklahoma University (B.S.)



RON CHRISTISON
Business

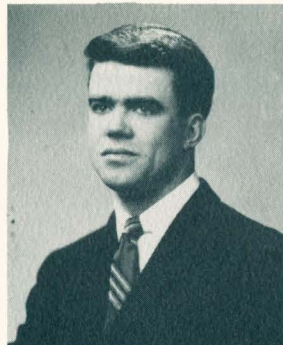

FRANK L. CLAFFEY
Dentistry
Creighton University



TOM COCHRAN
Law

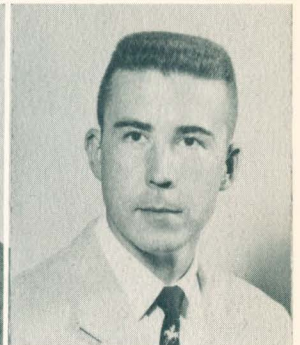

RICHARD T. COLE
Law



MERCERSEDES COLON
Law



MARY ANN CONROY
Education



DANIEL L. COOPER
Dentistry
University of Kansas City

SENIORS



CURTIS COX
Dentistry
Kirkville State College



HARBORD L. COX
Dentistry
Texas University (B.S.)



JERRY CROOK
Dentistry
E. New Mexico University

F. CURTIS COX, Dentistry, Trenton, Missouri; Kirkville State Teachers' College. Delta Sigma Delta, Historian, Appointment in Periodontics.

HARBORD L. COX, Dentistry, Amarillo, Texas; Texas University, B.S. Xi Psi Phi, Appointments in Diagnosis, Periodontics, Endodontics, Pedodontics, and Children's Mercy Hospital, Student Instructor in Human Anatomy.

JERRY CROOK, Dentistry, Clovis, New Mexico; Eastern New Mexico University. Xi Psi Phi, Appointment in Periodontics.



BILLY L. CUMMINGS
Pharmacy



WILLIAM DAUGHERTY
Pharmacy



HAROLD DAVIS
Arts and Sciences

WILLIAM CHARLES DAUGHERTY, Pharmacy, Syracuse, Kansas. American Pharmaceutical Association, Kappa Psi, Pharmacy School Association.

HAROLD EUGENE DAVIS, History, Kansas City, Missouri. Secretary-Treasurer of History and Government Club.

WILLARD PAUL DAVIS, History, Kansas City, Missouri. Torch and Scroll, History and Government Club.



WILLARD DAVIS
Arts and Sciences



EUGENE T. DeVINE
Law



CLARK DREW DENNEY
Dentistry
Oklahoma University (B.A.)

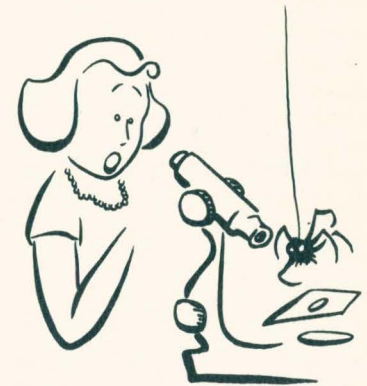

CLARK DREW DENNEY, Dentistry, Kingfisher, Oklahoma; University of Oklahoma, B.A. Delta Sigma Delta, Vice-President of Sophomore Class, President of Junior Class, Rush Chairman, Who's Who, Appointments in Periodontics and Diagnosis.

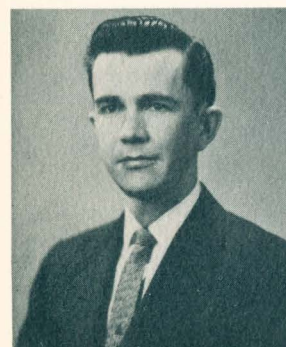

ROBERT L. DEVENY
Dentistry
Arkansas A & M



D. DOUGLAS DEWELL
Dentistry
Oklahoma State University



CHARLES A. DIXON
Law

ROBERT L. DEVENY, Dentistry, Pine Bluff, Arkansas; Arkansas A & M. Vice-President and Treasurer of Xi Psi Phi, Who's Who, Appointments in Periodontics and Ceramics.

E. DOUGLAS DEWELL, Dentistry, Oklahoma City, Oklahoma; Oklahoma State University. Psi Omega.

SENIORS

HUGH CARTER DORSEY, Dentistry, Fort Smith, Arkansas; University of Arkansas, B.S. Delta Sigma Delta.

DAVID K. H. DUNG, Dentistry, Honolulu, T. H.; Creighton University, B.S. Delta Sigma Delta, Appointments in Periodontics, Endodontics, and Children's Mercy Hospital.

RICHARD P. DUNKLEY, Dentistry, Preston, Idaho; Brigham Young University, M.A.



HUGH CARTER DORSEY
Dentistry
Arkansas University (B.S.)



DAVID K. H. DUNG
Dentistry
Creighton University (B.S.)

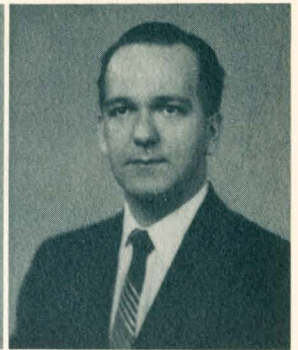

RICHARD P. DUNKLEY
Dentistry
Brigham Young University (M.A.)

J. E. DUNN, Dentistry, Topeka, Kansas; Kansas State College, B.S. Delta Sigma Delta.

LOIS EDWARDS DRAKE, Psychology, Bloomfield, Missouri. Choir, Students for Democratic Action, Executive Committee of French Club, President of Psi Chi, Torch and Scroll, Woodrow Wilson Fellowship, University Scholarship.



J. E. DUNN
Dentistry
Kansas State (B.S.)



A. C. EDWARDS
Arts and Sciences



LOIS EDWARDS
Arts and Sciences

JAMES L. EIDSON, Dentistry, Mayfield, Kentucky; University of Oklahoma, B.S. Delta Sigma Delta.

SHARON KAY ESTEY, English, Kansas City, Missouri. Torch and Scroll, Dean's List, Student of Highest Academic Rank Award, Participation Award, Scholarships, Activities Editor, 1956 Kangaroo, Editorial Staff of *Number One*, Teachers Now Training, Choir, Easy Chair, Modern Dance Group, Orientation. (Picture on page 90.)



JAMES L. EIDSON
Dentistry
Oklahoma University (B.S.)



BILL EIRLS
Arts and Sciences



DOMING W. EMANUELLA
Law

SANDIE EVELOFF, Speech, Kansas City, Missouri. Student Council Committee Chairman, Orientation Group Leader, *Cherry Orchard*, *Emperor's New Clothes*, Torch and Scroll, Sigma Delta Tau.

H. J. FAERBER, Dentistry, Kansas City, Kansas; Kansas University, B.A. Xi Psi Phi.

HARLAN HOUSTON FERGUSON, Pharmacy, Savannah, Missouri. Who's Who, Top TKE Active Scholarship, President and Vice-President of Pharmacy School, Historian of Tau Kappa Epsilon, Student Council, American Pharmaceutical Association, Dorm Judicial Committee.



SANDIE EVELOFF
Arts and Sciences



H. J. FAERBER
Dentistry
Kansas University (B.A.)

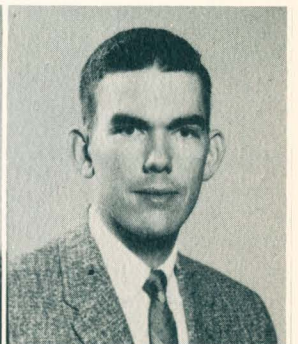

HARLAN FERGUSON
Pharmacy

SENIORS



MERCEDES FITCHNER
Law



WILLIAM S. FLATT
Dentistry
Denver University



ROBERT M. FOX
Law

WILLIAM S. FLATT, Dentistry, Burlington, Colorado; University of Denver. Psi Omega, Appointment in Periodontics.

WILLIAM HUGH FROST, Dentistry, Elmore City, Oklahoma; University of Oklahoma, B.S. Xi Psi Phi, Appointments in Pedodontics and Periodontics.

BRUCE A. FRYE, Dentistry, Wheeler, Texas; Oklahoma University. Delta Sigma Delta, Appointment in Diagnosis.



JOSE FRANCO
Arts and Sciences



WILLIAM HUGH FROST
Dentistry
Oklahoma University (B.S.)



BRUCE A. FRYE
Dentistry
Oklahoma University

B. BOYD FURBECK, Dentistry, LaCrosse, Kansas; Fort Hays Kansas State Teachers' College, A.B. Delta Sigma Delta.

G. C. GIBSON, Dentistry, Tahlequah, Oklahoma; Oklahoma State University. Delta Sigma Delta.

CONNIE McCALL GIVENS, Dentistry, Las Vegas, Nevada; University of Southern California. Secretary of Sophomore Class, Appointment in Periodontics.

REX DEAN GREIM, Pharmacy, Excelsior Springs, Missouri. Representative on Dormitory Council, Newman Club, American Pharmaceutical Association.



B. BOYD FURBECK
Dentistry
Ft. Hays St. (A.B.)



LAWRENCE GEPFORD
Law



G. C. GIBSON
Dentistry
Oklahoma State University



CONNIE McCALL GIVENS
Dentistry
University of
Southern California



RICHARD GRAULICH
Law



REX GREIM
Pharmacy



SENIORS

BILL GRIMES, Dentistry, LaCrescenta, California; University of California, Los Angeles, B.S. Xi Psi Phi President, President of Class.

JOHN L. GRUENBERG, Dentistry, Chelsea, Oklahoma; Tulsa University. Delta Sigma Delta.



BILL GRIMES
Dentistry
University of California
Los Angeles



JOHN L. GRUENBERG
Dentistry
Tulsa University



EUGENE C. HALL
Law



LEO K. HAMMOND
Arts and Sciences



BERR HARDWICK
Arts and Sciences



LLOYD HELLMAN
Law

LAURENCE THOMAS HELMSTETTER, Pharmacy, Kansas City, Missouri. Vice-President of American Pharmaceutical Association, Dean's List, Kappa Psi.

BENNIE ROY HENDERSON, Business Administration, Kansas City, Missouri. President of Business School Association, Treasurer of Student Council, Treasurer of Nu Rho Psi, Who's Who, Western Auto Scholarship.

CARLOS RIVERA HERNANDEZ, Law, University of Puerto Rico, San Juan School of Law, Columbia University. Phi Alpha Delta.



LAURENCE HELMSTELLER
Pharmacy



BENNIE HENDERSON
Business

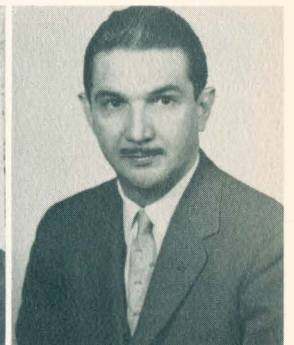

CARLOS HERNANDEZ

JOANN OPPENHEIMER'HERSHMAN, Elementary Education, Kansas City, Missouri. Kangaroo Queen 1957, Who's Who, Delta Alpha, Torch and Scroll, Associate Justice of Student Court, Participation Award, President of School of Education, Student Council Representative, Chairman, Student Council Committee, State Secretary of Future Teachers of America, Delegate to Conventions.

ALVA E. HIATT, Dentistry, San Diego, California; Denver University, B.A. Xi Psi Phi, Appointment in Crown and Bridge.



JO ANN V. HERSCHMAN
Education



ALVA E. HIATT
Dentistry
Denver University (B.A.)



SHELBY HIGHSMITH
Law

SENIORS



EDWARD Y. HIRASHIMA
Dentistry
University of
Kansas City (B.S.)



PHILLIP W. HOCKER
Law



BONNIE HOLEMAN
Arts and Sciences

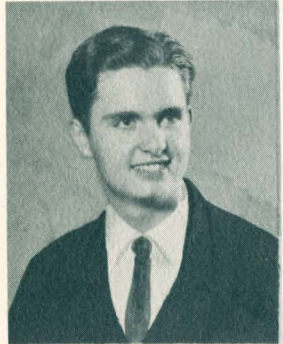

DAVE HOLMAN
Arts and Sciences



DEE F. HONEY
Dentistry
University of Kansas City



DONALD R. HOOVER
Dentistry
Drury College (B.A.)



THOMAS P. HORKAN
Law



ROBERT M. HORNER
Dentistry
Brigham Young University



GLENN L. HOUGH
Dentistry
Kansas State
Teachers College (B.A.)



ALLEN HUME
Arts and Sciences



RON HUSTED
Business



ANTHONY L. INGINO
Dentistry
University of Kansas City

EDWARD Y. HIRASHIMA, Dentistry, Honolulu, Hawaii; University of Kansas City, B.S. Delta Sigma Delta.

DAVE HOLMAN, Art, Overland Park, Kansas. Editor, 1958 *Kangaroo*, Associate Editor, 1957 *Kangaroo*, Cartoonist for 1956 *Kangaroo* and *U-News* four years.

DEE F. HONEY, Dentistry, Drumright, Oklahoma; University of Kansas City. Xi Psi Phi, Treasurer of Junior Class, Chairman of Finance Committee for Bushwacker Ball.

DONALD R. HOOVER, Dentistry, Springfield, Missouri; Drury College, B.A. Xi Psi Phi, Appointment in Periodontics.

ROBERT M. HORNER, Dentistry, Sandpoint, Idaho; Brigham Young University. Appointment in Periodontics.

GLENN L. HOUGH, Dentistry, Pittsburg, Kansas; Pittsburg State College, B.A. Xi Psi Phi, Inter-collegiate Baseball Team, Appointments in Diagnosis, Pedodontics, and Periodontics.

ALLEN HUME, Psychology, Kansas City, Missouri. Chaplain and Vice-President of Tau Kappa Epsilon, Treasurer of Inter-Fraternity Council, Chairman of Election Committee, Orientation Committee and Group Leader, Editor of *TKE Tips*, Psi Chi, Pep Club, *U-News* Staff.

RONALD HUSTED, Business Administration, Kansas City, Missouri. Nu Rho Psi, Veterans Organization.

ANTHONY L. INGINO, Dentistry, Kansas City, Missouri; University of Kansas City, Junior College. Associate in Arts.

SENIORS

STEWART MELVIN ILIFF, Pharmacy, Kansas City, Missouri. American Pharmaceutical Association, Kappa Psi, Tennis Team twice.

GEORGE PERCIVAL JACKSON, JR., Accounting, Kansas City, Missouri. Washington and Lee University. Sigma Alpha Epsilon, Intramural Chairman.

JACK J. JENSEN, Dentistry, Richfield, Utah; University of Utah, B.S. Delta Sigma Delta, Appointment in Crown and Bridge.

JAMES T. JOB, Business Administration, Cleveland, Missouri. President of Student Council and College of Arts and Sciences, Secretary of Student Council, President and Treasurer of Delta Chi, President of Intramural Council and Omicron Delta Kappa, Who's Who, Torch and Scroll, Chairman of Orientation, Chairman of Publicity Committee, Student Representative to Athletic, Parking, and Extra-Curricular Policy Committees, Bounders, Pep Club, K-Club, Intramurals.

JOANN JEANETTE JOHNSON, Pharmacy, Meadow Lake, Kansas. President and Vice-President of Sigma Beta, President of Pep Club, Secretary of Pan-Hellenic Association, President of Delta Alpha, Dean's List, Who's Who, Participation Awards, Chairman of Orientation, Secretary-Treasurer of National Student American Pharmaceutical Association, Student Council, Cheerleader, Student Council Committees.

RONALD DANIEL JOHNSON, Marketing, Kansas City, Missouri; Kansas City Junior College, A.A. Phi Alpha Delta, Business School Association, Band, Music Programs.

W. R. JOHNSON, Dentistry, Duncan, Oklahoma; University of Oklahoma, B. S. Appointments in Endodontics and Periodontics.



STEWART ILIFF
Pharmacy



GEORGE JACKSON
Business



SANABRIA MODESTA
JACKSON
Law



JACK J. JENSEN
Dentistry
Utah University (B.S.)



JAMES JOB
Business



BOBBY L. JOHNSON
Business



JOANN JOHNSON
Pharmacy



RONALD D. JOHNSON
Business



W. R. JOHNSON
Dentistry
Oklahoma University (B.S.)

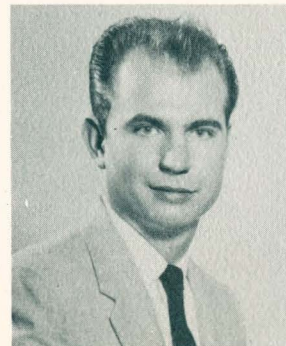

EDWARD G. JONES
Law



TOM JONES
Pharmacy



WALTER J. JONES
Law

SENIORS



WYNONA E. JONES
Education



ANN JUSTUS
Pharmacy



FELIX G. KANCEL, JR.
Law



ARTHUR KATZ
Law



MARLENE KATZ
Education



LOMAN KEITH KELLEY
Dentistry
Oklahoma State
University (B.S.)



THOMAS KELLY
Dentistry
Oklahoma University (B.S.)



C. SAM KEMPER
Dentistry
Drury College



ROBERT F. KENT
Dentistry
Arkansas State
Teachers College (B.S.)



DEBORAH KERSWILL
Education

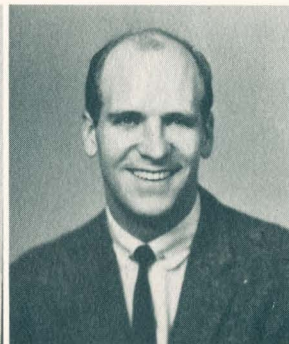

RANDALL L. KIENE
Dentistry
University of
Kansas City (B.S.)



ALAN KLEIN
Business

ANN HALL JUSTUS, Pharmacy, Smithville, Missouri. Kappa Epsilon, American Pharmaceutical Association, Pharmacy School Associates.



MARLENE B. KATZ, Elementary Education, Kansas City, Missouri; University of Illinois, Northwestern University. Alpha Epsilon Phi.

LOMAN KEITH KELLEY, Dentistry, Oklahoma City, Oklahoma; Oklahoma State University, B.S. Chaplain and President of Psi Omega, Appointments in Diagnosis and Periodontics.

THOMAS J. KELLY, Dentistry, Altus, Oklahoma; University of Oklahoma, B.S., Central State College, B.S. Xi Psi Phi.

C. SAM KEMPER, Dentistry, Joplin, Missouri; Drury College. Psi Omega, Historian.

ROBERT F. KENT, Dentistry, Harrison, Arkansas; Arkansas State Teachers' College, B.S. Delta Sigma Delta, Appointment to Children's Mercy Hospital.

RANDALL L. KIENE, Dentistry, Kansas City, Missouri; University of Kansas City, B. S. Delta Sigma Delta, Bushwhacker Chairman '57, Appointments in Prosthetics, Crown and Bridge, Diagnosis, and Periodontics.

ALAN EDWARD KLEIN, Business Administration, Kansas City, Missouri. Nu Rho Psi, Social Committee.

SENIORS

OTTO H. KRAMLICH, Dentistry, Eureka, South Dakota; Wartburg College, B. S. Delta Sigma Delta, Appointments in Pedodontics and Prosthetics.

K. KEITH KRETH, Dentistry, Tulsa, Oklahoma; Arkansas A.&M., B.S. Psi Omega, Dental Anatomy Assistant; Public Health Internship.

DWAINE D. KURTZ, Dentistry, Wellington, Kansas; University of Kansas City, B.S. Xi Psi Phi, Vice-President of Junior Class, Student Council Representative, Justice to Student Court, Who's Who, Omicron Delta Kappa.

GORDON O. LAMBSON, Dentistry, Springville, Utah; Westminster College, Utah, B.A. Psi Omega, Guardian, Appointment to Children's Mercy Hospital.

NORMA LEE LANGER, Theatre, Independence, Missouri; William Jewell. Sigma Tau Delta, Alpha Delta Pi, Joan of Arc in *The Lark*, Assistant Director of *The Cherry Orchard*.

ESTER JEAN LEVIN, Education, Kansas City, Missouri. Treasurer of School of Education, High School Day Skit, Student Delegate to Association of Childhood Education.

JAMES DEAN LIMESTALL, Dentistry, El Reno, Oklahoma; University of Oklahoma, B.S. Delta Sigma Delta, Treasurer of Freshman Class and Delta Sigma Delta, Who's Who, Appointments in Pedodontics, Periodontics, Crown and Bridge.

CARLIE C. LONG, JR., Dentistry, Paul's Valley, Oklahoma; University of Oklahoma, B.S. Psi Omega, Appointment in Diagnosis.



JANICE KLOSTER
Arts and Sciences



FRANK KOLKIN
Pharmacy



OTTO H. KRAMLICK
Dentistry
Wartburg College (B.S.)



K. KIETH KRETH
Dentistry
Arkansas A & M (B.S.)



DWAINE D. KURTZ
Dentistry
University of
Kansas City (B.S.)



LOIS LAGE
Arts and Sciences



GORDON O. LAMBSON
Dentistry
Westminster College (B.A.)



NORMA LANGER
Arts and Sciences



FRANK LEVELLE
Pharmacy



ESTER LEVIN
Education



JAMES DEAN LIMESTALL
Dentistry
Oklahoma University (B.S.)



CARLIE C. LONG, JR.
Dentistry
Oklahoma University (B.S.)

SENIORS



SAM LYMAN
Dentistry
Ottawa University (B.A.)



JAMES LYONS
Business



WILLIAM J. MAHONEY
Arts and Sciences

SAM LYMAN, Dentistry, Ottawa, Kansas; Ottawa University, B.A.

JAMES NORMAN LYONS, Business, Kansas City, Missouri; Emporia State Teachers' College. Nu Rho Psi.



PATRICA MARQUARDT
Arts and Sciences



WILFREDO MARQUEZ
Law



BOB MATHIESEN
Dentistry
Denver University (B.S., M.A.)

BOB MATHIESEN, Dentistry, Denver, Colorado; University of Denver, B.S., M.A. Xi Psi Phi, Assistant Instructor for Public Health.

WILLIAM JOSEPH MAHONEY, Philosophy, Kansas City, Missouri. Veterans Organization, Young Democrats.



PHILIP R. MAWHIRTER, JR.
Dentistry
Denver University (B.S.)

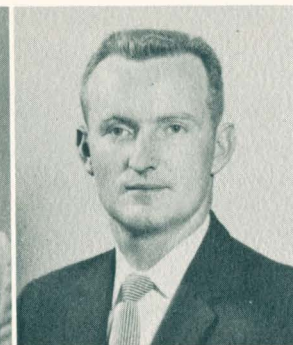

WILLIAM D. McCLURE
Business



JACK D. McCALMON
Dentistry
Ft. Hays State College

PHILIP R. MAWHIRTER, JR., Dentistry, Strasburg, Colorado; University of Denver, B.S.

JACK D. McCALMON, Dentistry, Phillipsburg, Kansas; Fort Hays State College. Delta Sigma Delta, Appointment in Periodontics, Intramural Sports.



DICK McDANEL
Arts and Sciences



ANTHONY McGRATH
Pharmacy



MYRNA McQUEARY
Arts and Sciences



SENIORS

RICHARD E. MEIERS, Dentistry, Ottawa, Kansas; Ottawa University, B.S. Xi Psi Phi, Secretary-Treasurer of Freshman Class, Intramural Athlete of 1956, Laboratory Assistant in Histology, Appointments to Children's Mercy Hospital, Periodontics, Endodontics, and Pedodontics.

ROBERT M. MENCHETTI, Dentistry, Pittsburg, Kansas; Pittsburg State College, B.S. Delta Sigma Delta, Intramural Sports, Appointments in Endodontics, Periodontics, and Children's Mercy Hospital.

FRANK W. MEYER, Dentistry, Easton, Kansas; University of Kansas, B.A. President of Delta Sigma Delta twice, Dean's List, Appointments in Periodontics and Endodontics.

E. L. MEYERS, Dentistry, Marysville, Kansas; Kansas State College, B.S. Xi Psi Phi.

WILLIAM (BILL) MILLER, JR., Dallas, Texas; University of Tulsa and Baylor, B.S. Delta Sigma Delta, Appointments in Endodontics, Periodontics.

EDWARD J. MIYAHARA, Dentistry, Honolulu, Hawaii; The University of Kansas City. Appointments in Crown and Bridge, Periodontics, Pedodontics and Diagnosis.

ROSEMARY ELLEN MOLLET, English, Kansas City, Missouri. President of Pan-Hellenic Council and Beta Zeta, Secretary of Canterbury Club and Yearbook, Easy Chair, French Club, Choir, Committee Chairman for Bum Friday, Orientation.

WILLIAM FREDERICK MOORE, Dentistry; University of Colorado, B.A. Delta Sigma Delta.



RICHARD E. MEIERS
Dentistry
Ottawa University (B.S.)

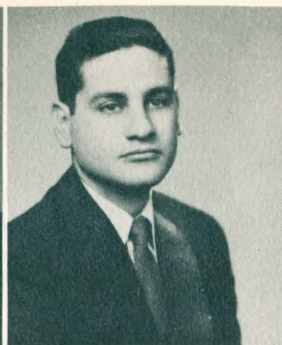

ROBERT M. MENCHETTI
Dentistry
Kansas State
Teachers College (B.S.)



FRANK W. MEYER
Dentistry
Kansas University (B.A.)



E. L. MEYERS
Dentistry
Kansas State (B.S.)



GERALDINE YOUNT MILLER
Law



STEPHEN B. MILLER
Law



WILLIAM MILLER, JR.
Dentistry
Tulsa University (B.S.)
Baylor University (B.A.)



RICHARD MITCHELL
Arts and Sciences



EDWARD J. MIYAHARA
Dentistry
University of Kansas City



ROSEMARY MOLLET
Arts and Sciences



WILLIAM FREDERICK
MOORE
Dentistry
Colorado University (B.A.)



ROBERT M. MORGAN
Pharmacy

SENIORS



ALBERT S. MORI
Dentistry
University of Kansas City



HENRY RAY MORRISON
Dentistry
University of Kansas City



DON H. MORROW
Dentistry
Central Missouri
State College

ALBERT S. MORI, Dentistry, Kapaa, Kaya, T. H.; University of Kansas City. Delta Sigma Delta, Appointments in Diagnosis, Crown and Bridge, Prosthetics, Pedodontics, and Dental Anatomy Laboratory Assistant.

HENRY RAY MORRISON, Dentistry, Oak Grove, Missouri; University of Kansas City, B.A. President of Senior Class, Who's Who, Chairman Dental School Executive Council, Appointments in Periodontics, Endodontics, and Children's Mercy Hospital.

DON H. MORROW, Dentistry, Boonville, Missouri; Central Missouri State College.



CHARLES A. MULIK
Pharmacy



MAX E. MORRISON
Dentistry
Oklahoma University (B.S.)



LYLE NEFF
Pharmacy

MAX E. MORRISON, Dentistry, Caldwell, Kansas; University of Oklahoma, B.S. Xi Psi Phi, Editor, Appointments in Crown and Bridge, Children's Mercy Hospital.

ROBERT W. NEWTON, Dentistry, Kansas City, Missouri; University of Kansas City, B.A. Xi Psi Phi, Who's Who, Student Council Representative, Intramural Athletics, Appointments in Diagnosis and Crown and Bridge.

JASPER O. NORTHCUTT, Dentistry, Huntsville, Arkansas; University of Arkansas, M.S.; Southern Missouri State College, Missouri, B.S. Xi Psi Phi, Appointment in Periodontics.

WILLIAM G. NOVOTNY, Dentistry, Hoisington, Kansas; University of Kansas City. Xi Psi Phi, Intramural Sports, Bushwacker Committee, Appointment in Children's Mercy Hospital.



ROBERT W. NEWTON
Dentistry
University of
Kansas City (B.A.)



JASPER O. NORTHCUTT
Dentistry
Southern Missouri State (B.S.)
Arkansas University (M.S.)



WILLIAM G. NOVOTNY
Dentistry
University of Kansas City



HUGH NUGENT
Law



CHESTER O'BANNON
Arts and Sciences



JOHN OCCELLI
Business

CHESTER O'BANNON, Voice, Kansas City, Missouri. Choir soloist four years, Treasurer of Phi Mu Alpha Sinfonia, Delta Chi, Masetto in *Don Giovanni*, Lodovico in *Otello*, and Baron Ochs in *Der Rosenkavalier*.

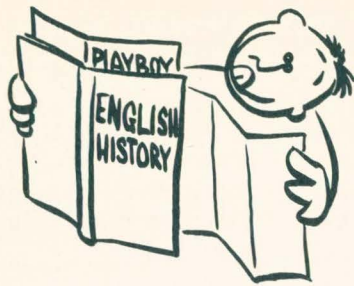

ROBERT I. OWENS, Dentistry, Delano, California; Oklahoma City University, B.S. Xi Psi Phi.

WILLIAM WINSTON PAINE, Dentistry, Oklahoma City, Oklahoma; Central State College, Edmond, Oklahoma, B.S. Psi Omega, Appointments in Pedodontics and Periodontics.

RICHARD W. PERRY, Dentistry, Tulsa, Oklahoma; University of Tulsa, B.S. Delta Sigma Delta.

WALDEN R. PETERSON, Dentistry, Salina, Kansas; Bethany College, A.B. Appointments in Prosthetics and Children's Mercy Hospital.

ROBERT D. POKORNY, Dentistry, La Crosse, Kansas; Fort Hays Kansas State College, A.B. Psi Omega, Outstanding Freshman Award, Secretary, Outstanding Junior Award, Delegate to National Convention, Jr. Grand Master, Appointment to Crown and Bridge.



VINCENT O'HALLORAN
Law



JACK I. ORLOVE
Law



ROBERT I. OWENS
Dentistry
Oklahoma City
University (B.S.)



JAMES PAIK
Arts and Sciences

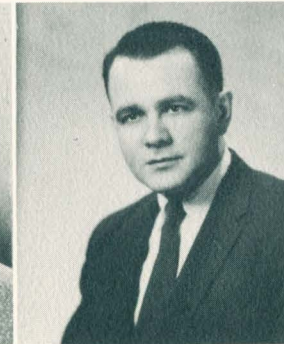

WILLIAM WINSTON PAINE
Dentistry
Central State
Oklahoma (B.S.)



MARTHA PALMGREEN
Education



NORMAN A. PARDO
Law



JAY PECKHAM
Pharmacy



RICHARD W. PERRY
Dentistry
Tulsa University (B.S.)

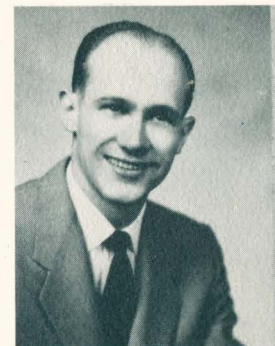

WALDEN R. PETERSON
Dentistry
Bethany College (A.B.)



T. A. PIERCE
Business



ROBERT D. POKORNY
Dentistry
Ft. Hays State (B.A.)

SENIORS



C. RICHARD POWELL
Dentistry
Kansas University (A.B.)



ARTHUR D. PRATER
Dentistry
Illinois University (B.S.)



L. N. PRATT
Dentistry
North Eastern
State Oklahoma (B.S.)

C. RICHARD POWELL, Dentistry, Council Grove, Kansas; University of Kansas, A.B. Xi Psi Phi, Appointments in Periodontics and Children's Mercy Hospital.

ARTHUR D. PRATER, Dentistry, Cowden, Illinois; University of Illinois, B.S. Psi Omega, Appointment in Pedodontics.

L. N. PRATT, Dentistry, Muskogee, Oklahoma; North East State College, B.S.



RICHARD J. PRIBYL
Dentistry
Regis College (B.S.)



HOMER RIGGS
Education

RICHARD J. PRIBYL, Dentistry, Denver, Colorado; Regis College, B.S. Delta Sigma Delta, Secretary of Senior Class, Appointments in Crown and Bridge, Endodontics, Periodontics and Children's Mercy Hospital.



DOMINGA RIVERA
Law



DAVID ROBERTS
Arts and Sciences



ROBERT L. RODARTE
Law

HOMER T. RIGGS, Education, Kansas City, Missouri; Junior College. Dean's List, Torch and Scroll, Teachers Now Training.

DAVID ROBERTS, Biology, Bolivar, Missouri. Pledge Trainer, Tau Kappa Epsilon.



LLAMBRA JUAN
RODRIGUEZ
Law



JOHN LOWELL SAUER, JR.
Dentistry
Wichita University (B.A.)



WILLIAM E. SCHAIFF
Dentistry
University of Kansas City

JOHN LOWELL SAUER, JR., Dentistry, Wichita, Kansas; University of Wichita, B.A. Xi Psi Phi.

WILLIAM E. SCHAIFF, Dentistry, Carthage, Missouri; University of Kansas City. Delta Sigma Delta, Appointments in Diagnosis, Pedodontics and Periodontics.

GEORGEANNE SCHALLEY, Mathematics, Kansas City, Missouri. Dean's List, American Chemical Society, Orientation, *Pygmalion*, *Murder in the Cathedral*.



GEORGEANNE SCHALLEY
Arts and Sciences



LEE SCOTT
Pharmacy



HENRY SHORT
Pharmacy

KENNETH LEON SHORT, Pharmacy, Moberly, Missouri. Pharmacy School Association, American Pharmaceutical Association, Kappa Psi.



KENNETH SHORT
Pharmacy

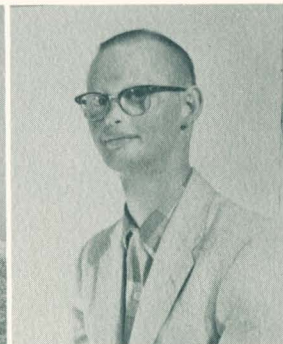

LES SHORT
Arts and Sciences



STANLEY D. SLAGG
Law

PAUL E. SMITH, Dentistry, Kansas City, Missouri; William Jewell. Appointments in Diagnosis and Periodontics.

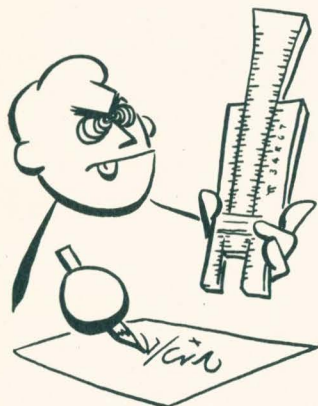

PAUL E. SMITH
Dentistry
Oklahoma University (B.S.)



ROBERT E. SMITH
Dentistry
Oklahoma University (B.S.)



W. PAUL SOMMER
Dentistry
Tulsa University (B.S.)

ROBERT E. SMITH, Dentistry, Oklahoma City, Oklahoma; University of Oklahoma, B.S. Delta Sigma Delta, Appointment in Periodontics.

W. PAUL SOMMER, Dentistry, Sand Springs, Oklahoma; University of Tulsa, B.S. Delta Sigma Delta.

BENJAMIN LEE SPARKS, Biology, Mission, Kansas. President, Pledge Master, Rush Chairman, Scholarship Improvement Award for Tau Kappa Epsilon, Vice-President of Inter-Fraternity Council, Co-Chairman of Neophyte Day, Pep Club, Intramural Sports, Participation Award, Orientation.



BEN SPARKS
Arts and Sciences



JAMES SPURGEON
Law

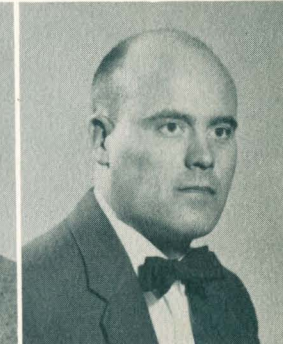

WARREN S. STAFFORD
Law

SENIORS



HOWARD STARK
Pharmacy



DONALD STEWART
Arts and Sciences



KENNETH C. SWEATMAN
Dentistry
Arkansas University (B.S.)



JAMES SWEENEY
Arts and Sciences



EARL G. TAYLOR
Law



WILLIAM J. TESTA
Dentistry
Oklahoma University (B.S.)



JOE K. THOMAS, JR.
Dentistry
Oklahoma University

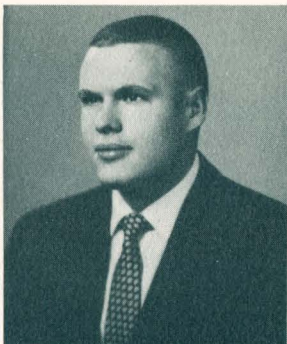

H. B. THOMPSON
Dentistry
Kansas State
Teachers College (B.S.)



GEORGE E. TILLER
Dentistry
University of
Kansas City (B.A.)



WILLIAM TILLOTSON
Pharmacy



DICK TODD
Arts and Sciences



KENNETH TODD
Pharmacy

DONALD STEWART, Mathematics, Kansas City, Kansas. International Relations Council, National Geographic Society, Engineering Science Club.

KENNETH C. SWEATMAN, Dentistry, Camden, Arkansas; University of Arkansas, B.S. Xi Psi Phi.

WILLIAM J. TESTA, Dentistry, McAlester, Oklahoma; University of Oklahoma, B.S. Delta Sigma Delta.

JOE K. THOMAS, JR., Dentistry, Poteau, Oklahoma; University of Oklahoma. Appointments in Pedodontics and Periodontics.

H. B. THOMPSON, Dentistry, Parsons, Kansas; Kansas State Teachers' College, B.S.

GEORGE E. TILLER, Dentistry, Marion, Illinois; University of Kansas City, B.A. Xi Psi Phi.

WILLIAM A. TILLOTSON, Pharmacy, Salisbury, Missouri. American Pharmaceutical Association, Pharmacy School Associates.

RICHARD LEE TODD, Psychology, Kansas City, Missouri. President of Radio-T.V. Guild.

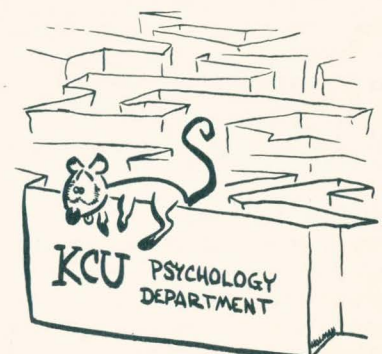

BONNIE M. TUMINO, Music, Kansas City, Missouri. Mu Phi Epsilon, Torch and Scroll, Scholastic Achievement Award; Recording Secretary, Vice- President, and President of Mu Phi Epsilon.

DONALD W. TURRENTINE, Industrial Relations, Kansas City, Missouri. President, Secretary of Tau Kappa Epsilon, President of Freshman Class, Student Council Representative, President of Torch and Scroll, Who's Who, Dean's List, Chairman of Red Carnation, Welcome Dance, Homecoming, President of Inter-Fraternity Council, Chairman of Social Committee of Student Council, N.S.A. Representative, Intramurals.

WARREN WILSON TUTTLE, Pharmacy, Columbia, Missouri; University of Missouri, B.A. Rho Chi, Chaplain and Historian of Kappa Psi.

DAREL D. VILES, Dentistry, Halfway, Missouri; Drury, B.S. and A.B. Psi Omega.

WALTER R. WAKATSUKI, Dentistry, Honolulu, Hawaii; University of Hawaii, B.S. Delta Sigma Delta.

RICHARD R. WARE, Business Administration, Kansas City, Missouri. Dean's List, Student Steering Committee, Allied Food Club Memorial Scholarship.



JOLEEN WATTS, Elementary Education, Kansas City, Missouri. Torch and Scroll, Dean's List.

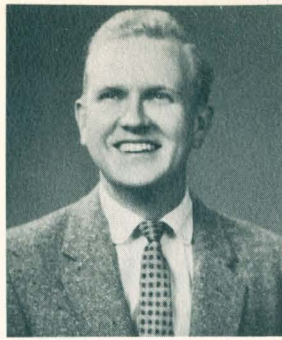

CHARLES H. TRUDGEON
Dentistry
Oklahoma University (B.S.)



BONNIE TUMINO
Arts and Sciences



DON TURRENTINE
Business



WARREN W. TUTTLE
Pharmacy



SONDRA VAJDIC
Education



DAREL D. VILES
Dentistry
Drury College (B.S., A.B.)

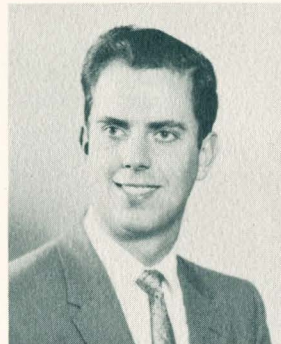

JOHN VOGELGESONG
Law



WALTER R. WAKATSUKI
Dentistry
Hawaii University (B.S.)



RICHARD WARE
Business



PAUL D. WATKINS
Dentistry
Oklahoma University (B.S.)



JOLEEN WATTS
Education



ROBERT C. WEIGAND
Dentistry
University of
Kansas City (B.A.)



DAVID H. WERKING
Dentistry
Colorado State
University (B.S.)



R. WENDELL WHITE
Dentistry
Utah State University (B.S.)



LE GRANDE H. WOOLEY
Dentistry
Brigham Young University

DAVID H. WERKING, Dentistry, Glenwood Springs, Colorado; Colorado State University, B.S. Delta Sigma Delta.

R. WENDELL WHITE, Dentistry, Tremonton, Utah; Utah State University, B.S. Appointment to Children's Mercy Hospital.



PAUL WREN
Business



EDWARD L. WURDACK
Law



W. P. WYATT
Dentistry
University of
Southern California (B.A.)

PAUL DAVID WREN, Accounting, Kansas City, Missouri. Treasurer of Tau Kappa Epsilon, Secretary of Nu Rho Psi, Veterans' Organization.

W. P. WYATT, Dentistry, Los Angeles, California; University of Southern California, B.A. Delta Sigma Delta.



ROBERT K. WYNNE
Dentistry
Oklahoma University (B.A.)



WYMAN E. YOUNG
Dentistry
University of
Kansas City (B.A.)



W. C. ZANOL
Dentistry
Colorado University

ROBERT K. WYNNE, Dentistry, Oklahoma City, Oklahoma; Oklahoma University, B.A. Delta Sigma Delta, Appointments in Crown and Bridge and Periodontics.

WYMAN E. YOUNG, Dentistry, Kansas City, Missouri; University of Kansas City, B.A. Appointments in Diagnosis, Periodontics, Radiodontics, and Children's Mercy Hospital.

SENIORS



JUNIORS

JUNIORS



And then he said . . .



RICHARD A. ABBOTT
Dentistry
University of
Kansas City (B.S.)



KENNETH P. ADAMSON
Dentistry
Brigham Young
University (B.S.)



LARRY ALLEN
Arts and Sciences



DONALD A. BALIEU
Dentistry
Northeastern State
College



DON H. BARROW
Dentistry
University of Arkansas



CHUCK BARRY
Arts and Sciences



THOMAS M. BASSETT
Dentistry
University of Utah
(B.S.)

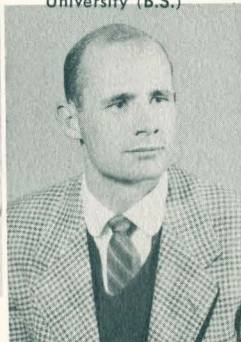

WALLACE E. BECK
Dentistry
Brigham Young

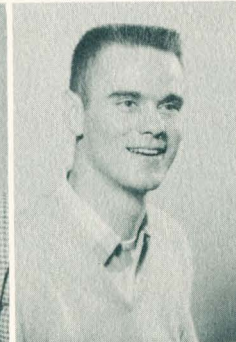

RALPH BEHNKE
Arts and Sciences



COLLEEN BELLAIRS
Arts and Sciences



DAN K. BIBLER
Dentistry
Southwestern Kansas
(B.A.)



JOHN BIGGS
Arts and Sciences



*Under the table, quick, here comes my
husband!*



CHARLES BONO
Law



JIM BOYER
Arts and Sciences



RICHARD BRAND
Arts and Sciences



GLENN BRIDGES
Arts and Sciences



LARRY BROWN
Arts and Sciences



GAYLE BRUNER
Pharmacy

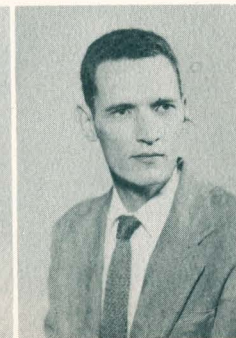

JOHN W. BUDD
Dentistry
University of
Colorado (B.A.)



JOE BYRNES
Arts and Sciences

JUNIORS



JAMES A. BURGESS
Dentistry
University of Arkansas



DAVID CALLAWAY
Pharmacy



DEE CAMPBELLE
Arts and Sciences



JEANETTE CHAMBERS
Arts and Sciences



TRAVIS CHILDRESS
Arts and Sciences



JAMES O. CLAXTON
Dentistry
E. Central State
College



"... a loaf of bread and thou ..."



WILLIAM CLEVELAND
Dentistry
Westminster College
(B.A.)



JO ANNE CONWAY
Arts and Sciences



ROBERT DEAN COX
Arts and Sciences



JACK COX
Arts and Sciences

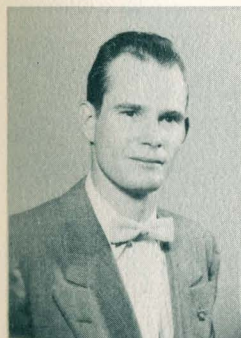

HOWARD E. CUMMINGS
Dentistry



GERALD D. CURTIS
Dentistry
University of Utah



RICHARD DAVEE
Dentistry



RONALD R. DAVIS
Dentistry
University of Wichita



JOHN DAY
Pharmacy



GARY S. DEHLS
Dentistry
Arkansas State
College (B.S.)

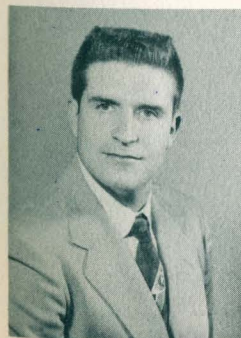

PAUL W. DERFELT
Dentistry
Kansas State
Teachers College



JAMES E. DICKSON
Dentistry
Oklahoma A&M



TONY DISTEFANO
Pharmacy



JOSEPH C. DORSEY
Dentistry
University of Arkansas
(B.S.)



KENNETH DORSEY
Pharmacy





BARBARA DRAFFEN
Education



CLARENCE W. DRAKE
Dentistry
Oklahoma A&M (B.S.)



TOM H. DUPREE
Dentistry
Hendrix College
(B.A.)



EARL ENGLE
Dentistry
Ottawa University



HAZEL EVANS
Education



SHERRY ESTEY
Arts and Sciences



"EJ" L. FAIRBANKS
Dentistry
Brigham Young
University (B.S.)



EDWARD A.
FAULKNER
Dentistry
Baker University



HAL W. FERRARO
Law



WILLIAM FETZER
Business



WILLIAM
FEUERBORN
Dentistry
University of Wichita



DEBRA FLEIDER
Arts and Sciences



DEAN G. FLOYD
Dentistry
Westminster College
(B.A.)



MELVIN FREED
Arts and Sciences



RICHARD FRIEDLEY
Dentistry
McPherson College
(B.S.)



ROBERT FULKERSON
Dentistry
University of Denver
(B.A.)



BEN P. GAINES
Dentistry
Arkansas A&M



CHARLES GALLEPEAU
Arts and Sciences



CLARK GALVIN
Business



JAMES E. GARRISON
Dentistry
Ottawa University
(B.A.)

JUNIORS

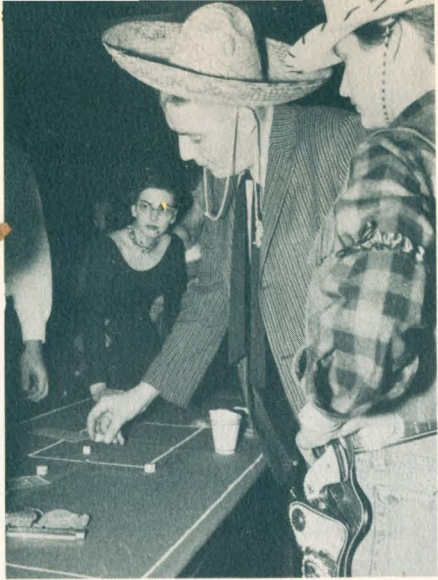

ROBERT B. GETTIG
Dentistry
Phoenix College (B.A.)



DOUGLAS H. GIBSON
Dentistry
University of Denver



KENNETH V. GIVENS
Dentistry
University of California

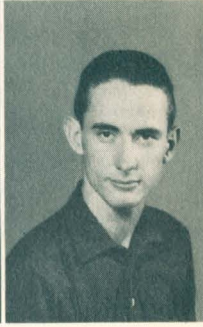

DICK GRAY
Arts and Sciences



JOE GREGG
Arts and Sciences



JACK GRESS
Business



HELAINE GROSSMAN
Arts and Sciences



JACK L. HADEN
Dentistry
University of Kansas City



BILL M. HAMRA
Dentistry
University of Oklahoma (B.S.)



JUDITH HANDLEY
Education



JOHN R. HANN
Dentistry
Baker University
(B.A.)



P. DAVID HARUTUM
Arts and Sciences



BILLY HASKELL
Dentistry
University of Oklahoma



ARLON HATCHETT
Dentistry
University of Colorado



LYLE G. HEIMERICH
Dentistry
University of Denver



ROBERT HENDERSON
Dentistry
Pepperdine College



NANCY HERON
Pharmacy

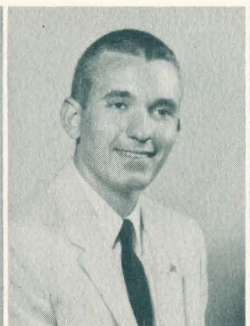

AL HIMEGARNER
Arts and Sciences



DONALD HINCHMAN
Law



GALE T. HOLSMAN
Dentistry
University of Missouri



JUNIORS



RONALD HOWER
Pharmacy



JAMES R. HUNT
Dentistry
University of
Kansas City



VERO D.
HUTCHESON
Dentistry
University of
Oklahoma



JUNE HYATT
Arts and Sciences



RUTH ILLMER
Education



BILL A. JACKSON
Dentistry
Oklahoma A&M (B.S.)



ROBERT G. JACKSON
Dentistry
University of Kansas



ALVIN T. JOHNSON
Dentistry
University of Colorado
(B.S.)



GERALD K.
JOHNSON
Dentistry
Arkansas State



KENNETH R.
KIMBALL
Dentistry
Westmont College



EUGENE KINERNEY
Arts and Sciences



TOM KNEZ
Arts and Sciences



JOE KOSTLAC, JR.
Law



DONALD K. KRAUSE
Dentistry
Rockhurst College
(B.S.)



GERALANN KRATZ
Arts and Sciences



TERRY LAIDLEY
Arts and Sciences



RICHARD LANNING
Business



ROBERT L. LEE
Dentistry
Central State College



RICHARD D. LEIGHTY
Dentistry
Washburn University
(B.A.)



JANICE LEONARD
Education

JUNIORS



WILLIAM E. LITTLE
Dentistry
Westminster College
(B.A.)



PAUL R. LUNT
Dentistry
Idaho State College
(B.A.)



L. M. LYNCH
Dentistry
Arkansas A&M (B.S.)



JAMES A. MacROBERT
Dentistry
E. Central State
College (B.S.)



JAMES D. MANKIN
Dentistry
Westminster College
(B.S.)



JACK L. MARTENEY
Dentistry
Northwestern State
College (B.A.)



MANFRED S.
MARYOTT
Dentistry
Phillips University



JOE D. MATTHEWS
Dentistry
Washburn University
(B.A.)



MARIE McCARTHY
Arts and Sciences



BOB E. McCONNELL
Dentistry
Central Missouri
State College



GARY McCOY
Arts and Sciences



DAYTON J.
McDONALD
Dentistry
Pasadena City
College (B.A.)



DONALD K. MEYER
Dentistry
University of
Kansas City (B.A.)



TERRY MILLER
Dentistry
Oklahoma A&M (B.A.)



JACOB H. MOBERLY
Dentistry
D.N. Mexico
University (B.S.)



RALPH W. MOFFAT
Dentistry
University of Utah
(B.S.)

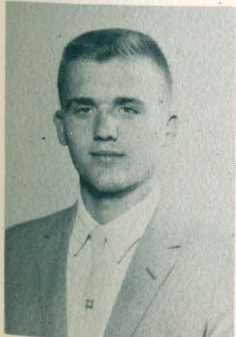

PAT MONTGOMERY
Arts and Sciences



DORSEY J. MOORE
Dentistry
Central Missouri State



ALBERT L. MULLIKEN
Dentistry
University of Kansas
(B.A.)

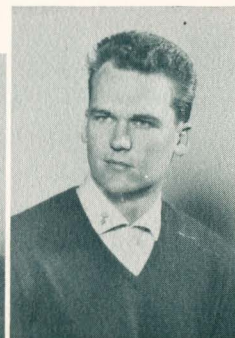

ROBERT NOYES
Dentistry
University of Utah





LINDA O'DELL
Arts and Sciences

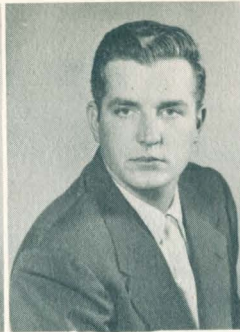

DURL W. O'NEIL
Dentistry
Kansas State College
(B.S.)



PETER M. ORR III
Dentistry
Huron College



RUSSELL G. OWENS
Dentistry
Union College (B.A.)



DUANE E. PATTERSON
Dentistry
Oklahoma A&M



JOSEPH E. PEARCE
Dentistry
Union College (B.A.)



RICHARD L. PEEPLES
Dentistry
University of
Kansas City



EDWARD A. PETERS
Dentistry



EUGENE PETERSON
Pharmacy



JOE M. PIERAT
Dentistry
Texas Tech (B.A.)



JIM PONDER
Arts and Sciences



MARY ANN CLAYTON PORCHE
Dental Hygiene



KAREN PRICE
Arts and Sciences



MARVIN RAINEY
Law



But Jim, goat's milk is a wonderful mixer.



JIM RAY
Pharmacy



EDGAR K. RECHNAGEL
Dentistry
Phillips University
(B.A.)

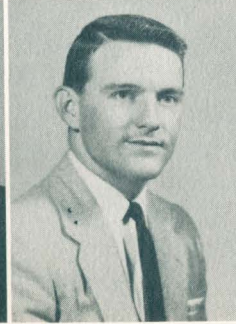

MARVIN REED
Dentistry
University of Kansas
(B.S.)



ROBERT REED
Arts and Sciences



THOMAS S. RESER
Dentistry
Kansas State College
(B.S.)



ROBERT R. RHYNE
Dentistry
Kansas State College
(B.S.)

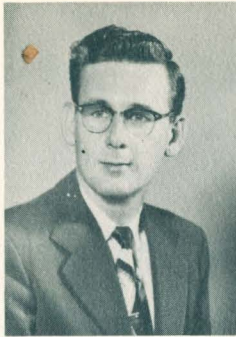

WILBUR B. RICHIE
Dentistry
Colorado A&M (B.S.)



NANCY RICKETSON
Education



JOHN RIDDLEBARGER
Dentistry
Westminster College



S. PETE ROEHL
Dentistry
Union College (B.A.)



HERBERT
ROSENSTEIN
Dentistry



DEE W. ROY
Dentistry
University of
Kansas City



BILLY R. ROZELL
Dentistry
S.W. Missouri State
(B.A.)



TONY SAN FILIPPO
Dentistry
Wheaton College
(B.S.)



BEN SANDOVAL
Dentistry
New Mexico
Highlands (B.A.)



TOORU SATO
Dentistry
University of Hawaii
(B.A.)



MARTIN SCHAEFER
Arts and Sciences



BOB SCHICK
Dentistry
University of
Oklahoma



LALETA SCHULER
Arts and Sciences



TINA LEE SELDON
Arts and Sciences



VAUGHN SINCLAIR
Dentistry
University of
Kansas City



DVEN SILANDER
Dentistry



DONALD M. SMITH
Dentistry
University of
Oklahoma (B.A.)



JAMES H. SMITH
Dentistry
University of Kansas



THELMA SNYDER
Arts and Sciences



HARRY SNYDER
Arts and Sciences



JEROME J. SOLOU
Dentistry
University of
Oklahoma (B.A.)



DENA SPIELBERGER
Arts and Sciences



ARLEN E. STAAB
Dentistry
Rockhurst College
(B.S.)



JACK STANFIELD
Arts and Sciences

JUNIORS

JUNIORS



ROBERT A. STARR
Dentistry
Oklahoma A&M (B.S.)

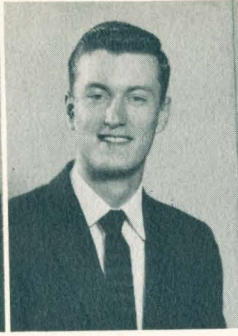

RONALD STOLTZFUS
Arts and Sciences



AARON W. SULLIVAN
Dentistry
University of Missouri



JAMES M. TALBOTT
Dentistry
University of Arkansas



JOSEPH E. TARON
Dentistry
Oklahoma A&M



ROBERT D. THOMAN
Dentistry
Kansas State College
(B.S.)

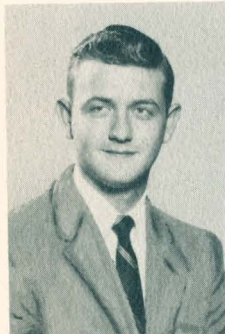

THOMAS CHARLES
Pharmacy



JANE THOMPSON
Law



RONALD D. TODD
Dentistry
Northeastern State
College (B.S.)



JAMES R. TOMMEY
Dentistry
Ouachita College
(B.S.)



JAMES M. TROUT
Dentistry
University of Kansas



H. VAZQUEZ-TORRES
Dentistry
University of
Puerto Rico (B.S.)



JERRY E. WAGNER
Dentistry
Kansas State
Teachers College



JIM WALLINGTON
Arts and Sciences



KEN WARD
Arts and Sciences



KENNETH R. WATSON
Dentistry
Northeastern State



JOE F. WELCH
Dentistry
Oklahoma A&M (B.S.)



FRANK WELTY
Dentistry
Washburn College



MARTHA WIEDENMANN
Arts and Sciences



RICHARD WILLIAMS
Pharmacy



ROGER WILSON
Arts and Sciences



SUE WILSON
Education



HOWARD R. WOOSLEY
Dentistry
University of Missouri
(B.A.)



VIRGINIA WYLY
Arts and Sciences



SOPHOMORES



F. F. ACUFF
Dentistry
Missouri University
(A.B.)



R. L. ANEMA
Dentistry
Colorado University
(B.A.)



F. A. ARENA, JR.
Dentistry
San Jose State (A.B.)



AMANCIO ARIAS
Law



ROBERT BABB
School of Dentistry
Dentistry



R. W. BAKER, JR.
Dentistry
Oklahoma University



JOYCE BANKEN
Dentistry



C. V. BARBOA
Dentistry
New Mexico
University (B.A.)



ROGER BORGELT
Arts and Sciences



P. G. BARKETT
Dentistry
Northwestern State
Oklahoma



MARILYN BECK
Arts and Sciences



WALLACE BERNING
Law



J. S. BOYCE
Dentistry
Brigham Young
University (B.S.)



P. Z. BRADLEY
Dentistry
Southwestern College



J. K. BRANDY
Dentistry



J. W. BREEDLOVE
Dentistry
Oklahoma A&M
(B.S.)



R. L. BROCK
Dentistry
Central State,
Oklahoma



R. L. BROOKS
Dentistry
New Mexico
University (B.S.)

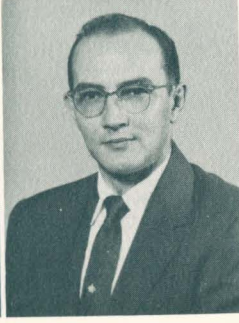

R. E. BUSTARD
Dentistry
University of
Kansas City



J. E. BUTTERWECK
Dentistry
Colorado State
College (B.A.)



SOPHOMORES



Theron Bynum
Pharmacy

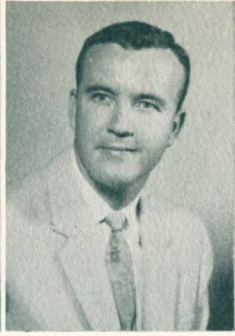

D. D. Callender
Dentistry
Colorado University

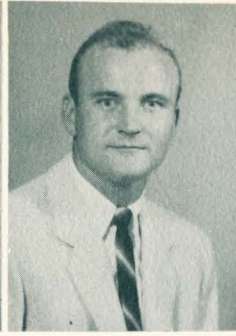

R. S. Callender
Dentistry
Colorado State
College



R. W. Calvert
Dentistry
Kansas University
(B.S.)



R. L. Campbell
Dentistry
Arizona State College
(B.S.)



N. L. Clark
Dentistry
Greenville College



L. V. Clement
Dentistry
Arkansas University
(B.S.)



Jerry Cole
Arts and Sciences



Jerry Colliver
Arts and Sciences



K. A. Compton
Dentistry
Drury College (A.B.)



Frank Conner
Arts and Sciences



Mike Conrad
Arts and Sciences



S. H. Dalton
Dentistry
Kansas University
(A.B.)



Milton Davis
Arts and Sciences



Jerry Dickson
Arts and Sciences



Truman Dollar
Arts and Sciences



Peter Donnici
Arts and Sciences

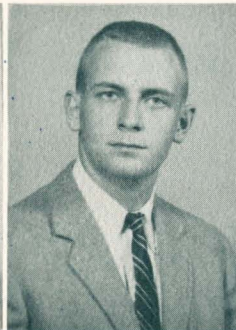

R. L. Driggs
Dentistry
Utah University
(B.S.)



E. L. Dunlap
Dentistry
Northeastern State,
Oklahoma



Kenneth Ebling
Dentistry



Pardon me sir,
I'm from
the bursar's office.

SOPHOMORES

SOPHOMORES



WAYMON ELLIDGE
Arts and Sciences



D. V. ENGLAND
Dentistry
Kansas State
Teachers College



D. W. ENOCH, JR.
Dentistry
University of
Kansas City

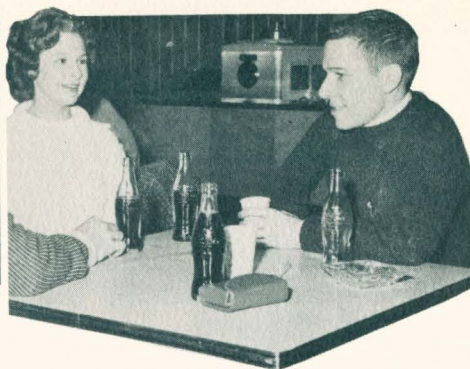

ROBERT EVANS
Dentistry



R. B. FELT
Dentistry
Utah University



B. V. FERGUSON
Dentistry
John Brown
University (B.S.)



F. D. FERSON
Dentistry
Kansas State
Teachers College



JOHN FILBERT
Arts and Sciences



R. T. FITE
Dentistry
Oklahoma University



SANDRA
FLUECKINGER
Arts and Sciences



ROGER FORRESTER
Arts and Sciences



JOHN D. FOSTER
Dentistry
Oklahoma A&M

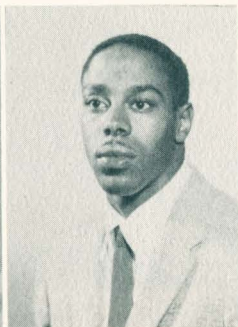

MAURICE FOSTER
Business



HOMER E. FOUTZ
Dentistry
Kansas University
(A.B.)



JAMES D.
FREDERICK
Dentistry
Washington University
(B.A.)



WYBERT R. FREEMAN
Dentistry
University of
Kansas City



J. S. GALBREATH
Dentistry
Colorado State
University (B.S.)



G. J. GIBSON
Dentistry
Oklahoma A&M



L. D. GIBSON
Dentistry
Oklahoma A&M



CLYDE GILBERT
Arts and Sciences

SOPHOMORES



SARA GILMORE
Arts and Sciences

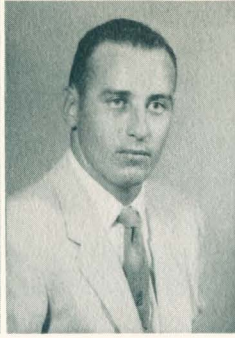

J. W. GREEN, JR.
Dentistry
Northeastern
Oklahoma State (B.S.)



HARVEY GREER
Pharmacy



W. R. GRIGSBY
Dentistry
Dartmouth College
(B.A.)



DAVE GRISAFE
Arts and Sciences



GARY GULICK
Arts and Sciences



DARREL HANSON
Pharmacy



HARRIET HARD
Arts and Sciences



B. E. HARGETT
Dentistry
University of
Kansas City



SUE HARRIS
Arts and Sciences



J. I. HAYNES
Dentistry
University of
Kansas City



CLINTON
HENDRICKS
Arts and Sciences



R. W. HEROLD
Dentistry
Ft. Hays Kansas State
(B.S.)



L. H. HIGA
Dentistry
Grinnell College
(B.A.)



B. J. HILL
Dentistry
Westminster College



J. K. HOCOTT
Dentistry
Kansas State College



MARY HOLDORSEN
Arts and Sciences



SYBIL HOROWITZ
Arts and Sciences



THOMAS HOWE
Dentistry
Tulsa University



CHARLES W.
HUGHES
Dentistry
Kansas State College
(B.S.)



ELIZABETH HUTCHESON
Arts and Sciences



FRANK JAMISON
Arts and Sciences



C. H. JOHNSON
Dentistry
Oklahoma University



JERRY JOB
Arts and Sciences



T. C. JOHNSON
Dentistry
Ft. Hays Kansas State
(A.B.)



E. E. JONES, JR.
Dentistry
University of
Kansas City (B.S.)



JANICE JONES
Arts and Sciences



R. L. JONES
Dentistry
Missouri University
(B.S.)



G. W. KARR
Dentistry
Kansas University



J. B. KAZMIERSKI
Dentistry
Kansas State Teachers
College (B.S.)



J. J. KELLER
Dentistry
St. Louis University
(B.S.)



EARLEEN KIRKPATRICK
Dentistry
Oklahoma A&M (B.S.)



R. A. KIRKPATRICK
Dentistry
Oklahoma A&M (B.S.)



T. L. KITTERMAN
Dentistry
Arkansas Polytech
(B.S.)



RUSSELL KISSIR
Arts and Sciences



LARRY LaCOSTA
Pharmacy



E. J. LAMB, JR.
Dentistry
University of
Kansas City



P. D. LAMBERT
Dentistry
New Mexico
University



W. M. LATHROP
Dentistry
Ft. Hays Kansas State



G. H. LATTA, JR.
Dentistry
Westminster Colleg

SOPHOMORES



JIM LAWLESS
Arts and Sciences

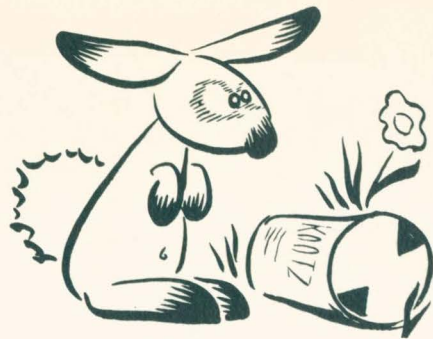

R. E. LAVERY
Arts and Sciences



C. A. LEHMAN
Dentistry
Ft. Hays Kansas State



A. M. LEVICK
Dentistry
Oklahoma University



CHARLES LEWIS
Arts and Sciences

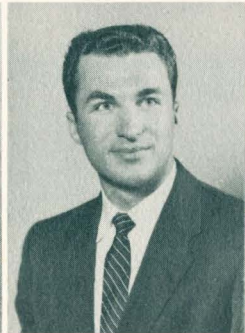

D. S. LINHART
Dentistry
Northeastern Missouri
State (B.S.)



C. V. LOUCH, JR.
Dentistry
Oklahoma University
(B.S.)



J. R. LOUDON, JR.
Dentistry
Kansas University
(B.S.)



R. A. MacDONALD
Dentistry
University of
Kansas City



MARY FRANCES
MANDACINE
Education



R. D. MANNING
Dentistry
Westminster College
(B.S.)



W. M. MARSCHNER
Dentistry
Denver University
(B.A.)



J. D. MARSHALL
Dentistry
Oklahoma University
(B.S.)



J. R. MASSEY
Dentistry
Kansas State (B.S.)



SUE MASTERS
Arts and Sciences



L. A. MAYER
Dentistry
Kansas University



JAN MILBURN
Arts and Sciences



JOHN MITCHELL
Arts and Sciences



PHIL MONTALBANO
Arts and Sciences



A. J. MUNK
Dentistry



SOPHOMORES

SOPHOMORES



BOB MUSBURGER
Arts and Sciences



M. L. McCLAY
Dentistry
University of
Kansas City



J. F. McKINNEY
Dentistry
University of
Kansas City (A.B.)

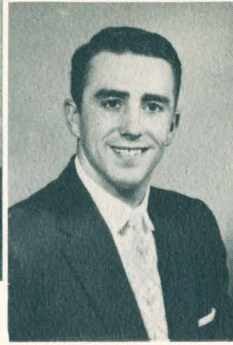

B. H. McLAUGHLIN
Dentistry
Arkansas University

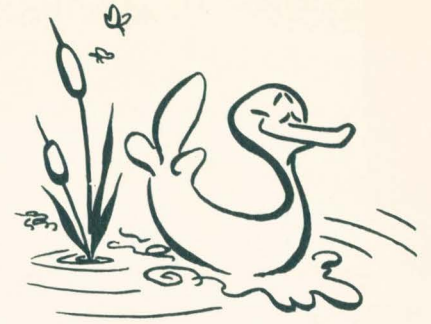

ROBERT McLEMORE
Pharmacy



R. A. McPHERSON
Dentistry
New Mexico
University



GEROLD McPHERRON
Arts and Sciences



PETER NEWMAN
Business



SHEILA NORTON
Arts and Sciences



P. S. OBATAKE
Dentistry
Hawaii University
(B.S.)



G. J. ORTIZ
Dentistry
Ft. Hays Kansas State



C. W. PAYNE
Dentistry
Kansas State
Teachers College



W. RUSSELL RIGGS
Dentistry
Arkansas University



ARTHUR R. RODY
Dentistry
Tulsa University (B.S.)



WILLIAM ROEHLING
Dentistry
Kansas State
Teachers College



RICHARD L. ROGERS
Dentistry
Kansas State (B.S.)



R. L. ROGERS
Dentistry
Kansas State (B.S.)



L. A. ROWE
Dentistry
Tulsa University



J. R. RUDD
Dentistry
Kansas University

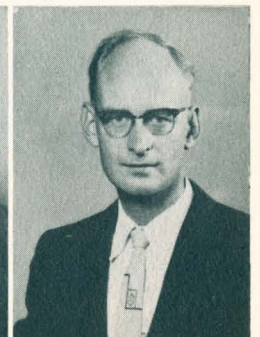

J. B. RYAN
Dentistry
Central State,
Oklahoma

SOPHOMORES



G. W. SARGENT
Dentistry
Utah State (B.S., M.S.)



J. W. SCHATZ
Dentistry
S.W. Missouri State



RICKIE SCHERE
Arts and Sciences



D. R. SCHOECH
Dentistry
Kansas University



S. W. SCHORSE, JR.
Dentistry
Kansas State
Teachers College



KEYTHA SHARP
Arts and Sciences



L. E. SHELTON
Dentistry
S.W. Oklahoma State
(B.S.)



PAT SHERWOOD
Arts and Sciences



CAROL SIMPSON
Arts and Sciences



C. S. SIPPY
Dentistry
N.E. Oklahoma State
(B.S.)



S. N. SLOAN
Dentistry
Arkansas University
(B.S., B.A.)

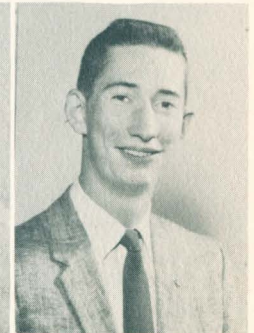

JERRY SLONECKER
Arts and Sciences



PATRICIA ANN
SMITH
Arts and Sciences



W. E. SMITH
Dentistry
Washburn University



A. P. SOLDANELS
Dentistry
University of
Kansas City (B.S.)



H. L. STANTON
Dentistry
S.W. Missouri State



D. M. STEVENS
Dentistry
University of
Kansas City (B.S.)



FRED J. STUART
Arts and Sciences



P. K. TANAKA
Dentistry
Hawaii University



ARTHUR TAYLOR
Pharmacy



F. M. TENNANT
Dentistry
Arkansas University
(B.S.)



BROOKS TERRY
Arts and Sciences



TOM TODD
Pharmacy



HERMAN R. TOOL
Arts and Sciences



G. L. TREGASKIS
Arts and Sciences



JIM WALKER
Arts and Sciences



F. M. WALLACE
Dentistry
Union College (B.A.)



D. D. WATTS
Dentistry
Rockhurst College
(B.S.)



T. E. WELCH
Dentistry
Kansas University
(B.A.)



E. R. WELLS
Dentistry
Wichita University
(B.A.)



JOHN WESTON
Arts and Sciences



ROBERT WHORTON
Arts and Sciences



NANCY WILCOX
Arts and Sciences



A. B. WILLIAMS
Dentistry
Hendrix College (B.A.)



A. M. WILLIAMS
Dentistry
University of
Kansas City



M. M. WILLIAMS
Dentistry
University of
Kansas City (B.S.)

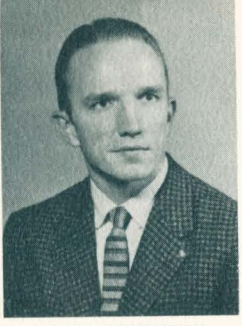

J. W. WITTRICK
Dentistry
Kansas State (B.S.)



DOUGLAS WOOD
Arts and Sciences



ALLEN
WOODWORTH
Arts and Sciences



E. H. WRAY
Dentistry
Utah University (B.S.)



D. B. WRIGHT
Dentistry
Ouachita College
(B.S.)



D. T. YOSHIZUMI
Dentistry
Hawaii University
(B.S.)



T. J. YOUREE
Dentistry
Oklahoma A&M

SOPHOMORES



FRESHMEN

FRESHMEN



MEREDITH ADAMS
Arts and Sciences



BOB ALDERSON
Arts and Sciences



PHYLLIS ALLBRITTEN
Arts and Sciences



GARY ALVESTED
Arts and Sciences



CAROL AMOS
Arts and Sciences



NYDIA APONTE
Pharmacy



DAVID ATKINS
Dentistry
University of
Kansas City



DON BARASH
Arts and Sciences



RALPH T. BARTON
Dentistry
University of
Kansas City



JOYCE BELL
Arts and Sciences



WAYNE BELSER
Dentistry
Rockhurst College



THOMAS BERRY
Dentistry
Arkansas University



INARA BERZINS
Arts and Sciences

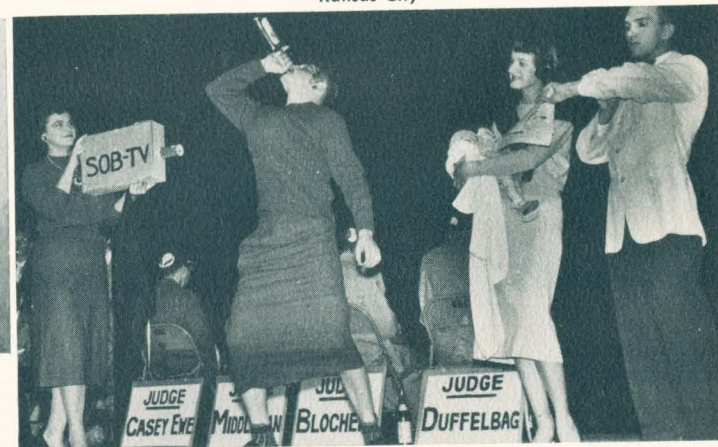

EDWARD BLUBAUGH
Dentistry
Oklahoma University
(B.S.)



THOMAS BOMBERG
Dentistry
Denver University
(B.S., B.A.)



ROBERT BRAZIL
Dentistry
University of
Kansas City (B.S.)



WALLY BREDEMEIER
Arts and Sciences



DICK BREMER
Pharmacy



ALBERTA BREWER
Arts and Sciences

FRESHMEN



STUART BROCK
Dentistry
Oklahoma University



MELVIN BROWN
Dentistry
Oklahoma State
University (B.S.)



LARRY BROWNLEY
Arts and Sciences



HUGH BRUNER
Dentistry
Kansas University



GLEN BUNCH
Dentistry
Colorado University



RAMONA BURNAM
Arts and Sciences



LYNN BUSH
Arts and Sciences



FATMA CALAPALA
Arts and Sciences



SAL CALI
Arts and Sciences



*Good afternoon, I'm
selling pineapple . . .*



LARRY CAMMACK
Arts and Sciences



HARVEY CARLSON
Dentistry
Montana State
College (M.S.)



LELAND W.
CARLSON
Dentistry
Kansas University
(B.A.)



RONALD CEARLEY
Dentistry
Oklahoma University

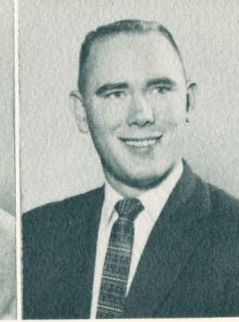

DEWEY CHAPMAN
Dentistry
Oklahoma University



JIM CLACHER
Pharmacy



JACK M. COPELAND
Dentistry
University of
So. California



BRENDA CONDER
Arts and Sciences



Is she giving green stamps, too?



MORTON T.
COPENHAVER
Dentistry
University of
Kansas City



EVERETT CROUCH
Dentistry
Colorado College
(B.S.)



ANNE CURRY
Arts and Sciences



JACK DANIELS
Arts and Sciences



KENT DAVIS
Arts and Sciences



GLENN
DeGRAFFENREID
Pharmacy



TEDDY L. DEMETER
Dentistry
Oklahoma City
University (B.S.)



ROBERT DIRAIMO
Arts and Sciences



BERNUM DRYDEN
Dentistry
Kansas State
College (B.S.)



A. T. EDWARDS
Dentistry
K.S.T.C. (B.A.)



FAYE EDWARDS
Arts and Sciences



JUDY EISEN
Arts and Sciences



THOMAS D. ELLIS
Dentistry
Wichita University

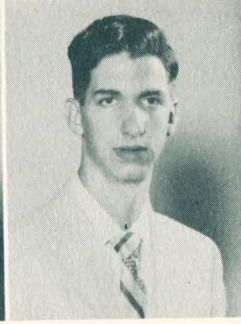

DON EMLER
Arts and Sciences



RICHARD
FRIERABOND
Dentistry
Rockhurst College



FRED FELLERS
Pharmacy



JUDY FIELDS
Arts and Sciences

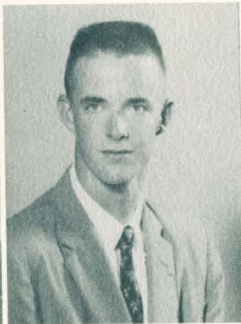

PHIL FLEMING
Pharmacy



LORRAINE
FRANKENSTEIN
Arts and Sciences



RICHARD FOSTER
Dentistry
Oklahoma State
University (B.S.)



JAMES FREEMAN
Dentistry
Oklahoma Central
State College



SUSAN FUNDIS
Arts and Sciences



JOE FUNKE
Dentistry
Wichita University
(B.A.)

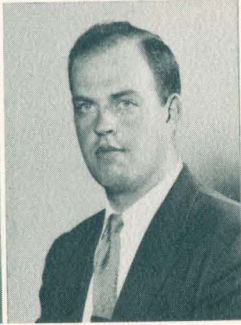

JAMES GARRETT
Dentistry
Park College



LARRY GAUSMAN
Dentistry
Nebraska University



NELLICE GILLESPIE
Arts and Sciences



JOSEPH GINGRICH
Dentistry
Colorado University



Wait right here, I'll get some Scotch tape.



STAN GOLDMAN
Arts and Sciences



LESTER GOODALL
Arts and Sciences

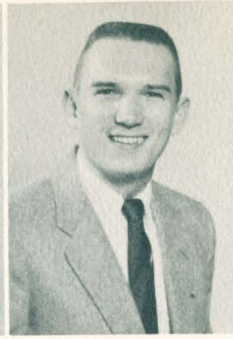

CHUCK GOODMAN
Arts and Sciences



DONALD GOSSETT
Dentistry
University of
Kansas City



CHARLES GRAVES
Dentistry
Missouri University
(B.S.)



PERRY GREENWOOD
Arts and Sciences



KAREN GRIESER
Arts and Sciences



PHIL GUTHRIE
Dentistry
Hendrix College (B.A.)



JOHN
GUTSCHENRITTER
Dentistry
Baker University



JO ANN HAINES
Arts and Sciences



WILLIAM HAKE
Arts and Sciences



DICK HALLIBURTON
Arts and Sciences



GEORGE HAMILTON
Arts and Sciences



SHIRLEY HAND
Arts and Sciences



... But can she cook?



BILL HANN
Arts and Sciences



MARILYN
HANRAHAN
Arts and Sciences



CHARLES GWINN
HARGER
Dentistry
University of
Kansas City

FRESHMEN

FRESHMEN



MILTON HARRION
Arts and Sciences



TED HARSHAM
Arts and Sciences



WILBUR HAWLEY
Dentistry
Fort Hays State
College (B.S.)



LINDA HAYS
Arts and Sciences



W. JEFF HEAVILIN
Arts and Sciences

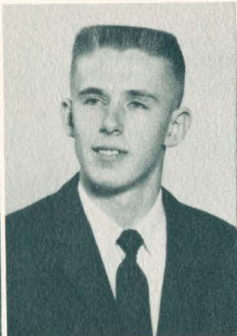

DAVID HENDRICKS
Arts and Sciences



ARNOLD
HENDERSON
Dentistry
Missouri University
(A.B.)

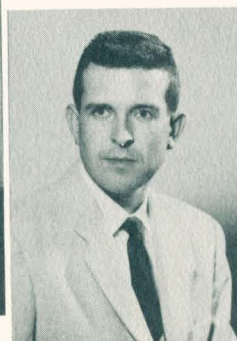

FRENCHY HICKMAN
Dentistry
Oklahoma State
University (B.S.)



VICTOR HILDINGER
Dentistry
Oklahoma State
University (B.S.)



CHARLOTTE HILL
Arts and Sciences



BENNY HIPPI
Dentistry
Ouachita College
(B.S.)



DAVID HOFF
Arts and Sciences



DEL. HOFSTETTER
Arts and Sciences



JOHN HOIUM
Arts and Sciences



RALPH HOLBROOK
Pharmacy



The time at the tone will be . . .



BRUCE HOLMAN
Arts and Sciences



BILL HOVEY
Arts and Sciences



EDWIN INGRAM
Pharmacy



BARBARA
JACOBSON
Arts and Sciences

FRESHMEN



LARRY JACOBSON
Dentistry
University of
Kansas City



JIMMIE JAMES
Arts and Sciences



NICHOLAS JAMISON
Dentistry
Colorado State
University



EUGENE JARUS
Dentistry
Ft. Hays Kansas State
(A.B.)



PAUL JEFFERS
Arts and Sciences



TRAVIS JENKINS
Arts and Sciences



HARRY JETT
Dentistry
Kansas University
(A.B.)



*Smile, Nancy, here comes
someone with a match.*



JAMES MICHAEL
JEWELAR
Law



CARMEN JIMENEZ
Law



PHILIP JOHNSON
Dentistry
Emporia College
(A.B.)



JUDITH JOHNSON
Arts and Sciences



DONNA MARIE
JONES
Arts and Sciences



HUGH JONES
Arts and Sciences



LARRY JONES
Dentistry
N.W. State, Mo. (B.S.)

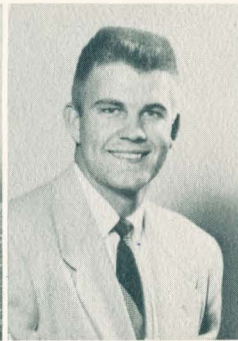

LOWRY JONES
Dentistry
University of
Kansas City



CLIFFORD W.
KATEMAN
Dentistry
Central Missouri State



CHARLES KLOPPER
Pharmacy



NANCY KRAUSE
Arts and Sciences



MARY L. KROPF
Arts and Sciences



LEO C. KONECNY
Dentistry
Wichita University
(M.S.)



LOREN KUTINA
Dentistry
Ft. Hays Kansas State
(B.S.)





DAVID KYLE
Dentistry
Tarkio College (A.B.)



RUTH ANN LANCASTER
Arts and Sciences



LARRY LARGE
Arts and Sciences



FRANCES LEVY
Arts and Sciences



JEANETTE LIND
Pharmacy



GWELDON L. LONG
Dentistry
N.W. State, Mo. (B.S.)



CLAUDIA LOWE
Arts and Sciences



JACK LUMAN
Dentistry
Westminster College
(B.A.)

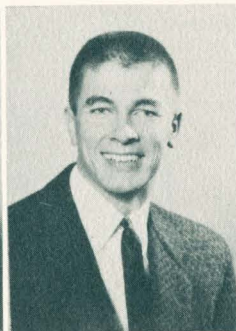

ROBERT LUTTRELL
Dentistry
Oklahoma State
University



RICHARD McCARTER
Dentistry
Westminster College
(B.A.)

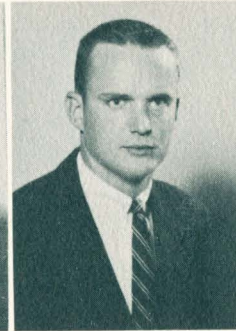

WILLIAM D. McCLURE
Law



JERRY McCOLLUM
Dentistry
Kansas University
(B.A.)



*MICHAEL McCORMICK
Arts and Sciences



KEITH McDANIEL
Dentistry
Kansas University
(B.A.)



JOHN McFARLAND
Dentistry
Kansas University
(B.S.)



ROBERT McGEE
Dentistry
Oklahoma State
University (B.A.)

ORIENTATION TODAY



WILLIAM J. McGINTY
Dentistry
Kansas University
(B.A.)



WARREN McLAIN
Pharmacy



WILLIAM R. McMANUS
Dentistry
Arkansas University
(B.A.)



JOEL McMILLEN
Dentistry
North Texas State
(B.A.)



JIMMY MURR
Pharmacy



RALPH McMURRY
Arts and Sciences

FRESHMEN



"And I in my kerchief and Ma in cap, had each settled down . . ."



LOWELL McROBERT
Dentistry
Missouri University
(B.S.)



STANTON MAGEE
Dentistry
Missouri Valley
College (B.S.)



CAROL MAHER
Arts and Sciences



GENE MALCOM
Arts and Sciences



LOUIS MANLEY
Dentistry
Arkansas University
(B.A.)



M. MAXWELL
Arts and Sciences



KAMILLA MAZANEC
Law



DAVID MELDRUM
Dentistry



SANDRA METCALFE
Arts and Sciences



JEROME MINDRUP
Dentistry
University of
Kansas City



KAZUHARU
MORIKAWA
Arts and Sciences



DAVID MORRIS
Dentistry
Missouri University
(B.A.)



VERNA MORTENSON
Arts and Sciences



JIMMY MURR
Law

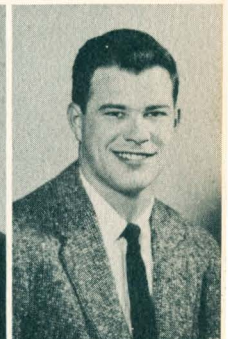

ROBERT MURRAY
Dentistry
Oklahoma University



ANNA MURR
Arts and Sciences



PAT MUSICK
Arts and Sciences

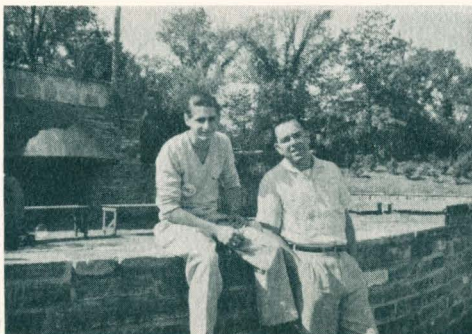

HOWARD NANCE
Arts and Sciences

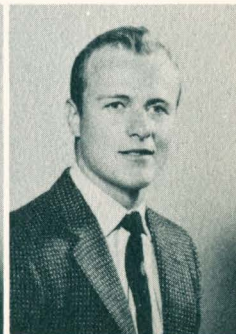

RAY NASSIMBENE
Dentistry
Colorado University

FRESHMEN

FRESHMEN



CECILIA NEWCORN
Arts and Sciences



MARGARET NICHOLS
Arts and Sciences



LIZ NOBLE
Arts and Sciences



VIRGIL NOE
Dentistry
N.E. State, Oklahoma



We'll make this a thru street yet!



DICK NYLUND
Arts and Sciences



LOUIS OTT
Dentistry



JOHN OVERTURF
Dentistry
Colorado State (B.A.)



ROSS PADGHAM
Dentistry
University of
Kansas City



VIRGIL PALMER
Dentistry
University of
Kansas City



WILLIAM D.
PASCHAL
Dentistry
Kansas University
(A.B.)

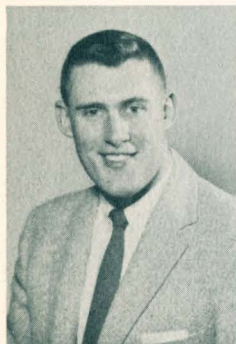

JAMES PEDEN
Dentistry
Drake University
(B.A.)



ROBERT PERRY
Arts and Sciences



ERWIN A. PETERSON
Dentistry
Kansas State Teachers
College (B.S.)



MERWIN PETERSON
Dentistry
Kansas State Teachers
College (B.S.)



LAURENCE PITCHER
Dentistry
Washburn University



CHARLES PLETT
Dentistry
Oklahoma University



DAVID ROGER
POGUE
Dentistry
Missouri University



DUKE PONICK
Arts and Sciences



DARRELL PORTER
Arts and Sciences



GLEN PORTER
Arts and Sciences

FRESHMEN



EDGAR POSEY
Dentistry
Tulsa University (B.S.)



CLARENCE POWELL
Arts and Sciences



J. STEPHEN
PRIMROSE
Dentistry
Oklahoma University
(B.A.)



DON PRESTON
Arts and Sciences



WILLIAM PROCTOR
Arts and Sciences



LAWRENCE PURCELL
Dentistry



THOMAS PURCELL
Dentistry
Regis College (B.S.)



LINDA REEVES
Arts and Sciences



ROBERT J. RINEHART
Dentistry
Pittsburg State (B.S.)

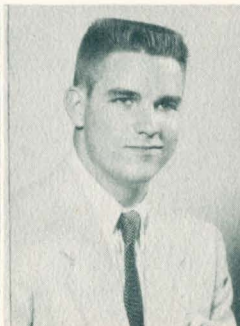

FRANCIS RIEDERER
Pharmacy



DONALD ROGERS
Dentistry
Kansas University



GEORGE ROTT
Dentistry
Milan (Italy)



LOY ROWLAND
Pharmacy



WILLIAM RUBRIGHT
Dentistry
Westminster College
(A.B.)



STANLEY RUDISAILE
Dentistry
S. Missionary College



JOHN RUIART
Arts and Sciences



GERALD
RUTHERFORD
Dentistry
Baker University



KENNETH SALYER
Dentistry
University of
Kansas City (B.A.)



FRED SCHLIC
Arts and Sciences



ROLAND SCHMIDT
Arts and Sciences



JOHN SCHOEN
Arts and Sciences



JEFFREY SHELDON
Arts and Sciences



MIKE SHIELDS
Arts and Sciences



CAROLINA SHINN
Arts and Sciences



JIM SHREEVE
Arts and Sciences



WILBUR SKAER
Dentistry
University of
Kansas City (B.S.)



SANDY LYNN SMITH
Arts and Sciences



WALLACE SMITH
Dentistry
Washburn University



MARY LYNN
SPANDLE
Arts and Sciences



JIM SPENCER
Arts and Sciences



MIKE SPOOR
Arts and Sciences



J. T. SPOTTS
Arts and Sciences

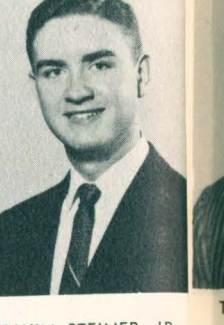

EDWIN STEINER, JR.
Dentistry
University of
Kansas City



*aren't really going to
e that picture, are you?*



JOHN A.
STEPHENSON
Dentistry
Arkansas University
(B.S.)



JARDON STRAND
Dentistry
Wichita University



BARBARA STRAYER
Arts and Sciences



HERSCHEL L. STROUD
Dentistry
Kansas University
(B.S.)



SANDRA STROUD
Arts and Sciences



RONALD STROUSE
Dentistry
W. State College,
Colorado



DAVID SUTTLE
Arts and Sciences



JOE SWAFFAR
Arts and Sciences



ALLAN TAKASE
Dentistry
University of
Kansas City



JACK TAYLOR
Dentistry
Kansas University



HARRY TERAOKA
Dentistry
Gustavus College
(B.S.)

FRESHMEN



CAROL THOMAS
Arts and Sciences



HAMES THOMAS
Arts and Sciences



DON J. THOMPSON
Dentistry
S.W. State, Mo.



MELVIN THOMPSON
Arts and Sciences



ROBERT E.
TRUHLICKA
Arts and Sciences



DONALD E. TUNKS
Arts and Sciences



THOMAS G. TYGETT
Arts and Sciences



JAMES BAN
BLARICUM
Arts and Sciences



L. EDWIN VIERS
Arts and Sciences



EUGENE VINDUSKA
Dentistry
Saint Benedict's
College (B.S.)



ED VOGEL
Arts and Sciences



LLOYD WAGNER
Arts and Sciences



CAROL WALKER
Arts and Sciences



ROBERT WALLER
Dentistry
University of
Kansas City



SHIRL W. WARD
Dentistry
Arkansas University
(B.S.A.)



DON WEINSTEIN
Arts and Sciences



JERREY WEMPE
Dentistry
Colorado University



JAMES WHITEHEAD
Dentistry
St. Benedict's College



BARBARA WHITAKER
Arts and Sciences



PAT WILLIAMS
Arts and Sciences



DAN WILSON
Dentistry
Kansas University
(B.S.)



VIRGINIA WILSON
Arts and Sciences



WILLIAM WINSLOW
Pharmacy



WES WOODFORD
Arts and Sciences

FRESHMEN



RODGER WRIGHT
Arts and Sciences



RODNEY WUTHNOW
Dentistry
Kansas University
(B.S.)

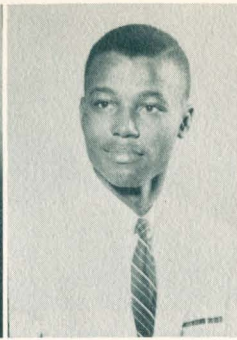

HAROLD WYATT
Arts and Sciences



ROY YAMAMOTO
Arts and Sciences



JEANNE ZUK
Arts and Sciences



RUTH BARKLEY



MARGARET DOWNS



PENELOPE ENSMINGER



BEVERLY HAAG



JANE HALL



LE NOIR HANKENSON



CHARLENE HULSEY

DENTAL HYGIENISTS



MARGERY JEWETT



BEVERLY JONES



GINGER JONES



MARY ANN MARCY



JANET MOSHER



DORA DEAN NEWELL



EDNA PEREZ



JULIA POLLOCK



HARRIET SCHMIDT



MARY ANN SPEHR



LOUISE STEIN



CAROL SUE STEWART

GRADUATING DENTAL HYGIENISTS



JUANITA WOLF



BONNIE WOOD



PATRICIA SUE BENELLI



BARBARA BILLINGER



NOVETA BROWN



CLAIRE CHATFIELD



ROWENE COOK



LORRAINE E. FISHER



MARY LOUISE FOOTE



BEVERLY HAMILTON



LENORE K. JACKA



CARLOTTA JESIK



ELIZABETH KERNS



JACQUETTA KNIGHT



JANICE MCGINNIS



MARTHA MACHIN



SONDRA MEANS



JUDITH NELSON



BONNIE PERKINS



PATRICIA PHELAN



MARY PHILPOT



BEVERLY SANFORD



MARILYN SPANJOL



MARILYN WILLSEY

When the citizens of The University of Kansas City achieve recognition in academic and extra-curricular activities, the University honors them in various ways. The following pages record the story of those who were honored this year.

HONORS

CONTENTS

| | |
|----------------------------|-----|
| Who's Who..... | 124 |
| Torch and Scroll..... | 128 |
| Delta Alpha..... | 129 |
| Omicron Delta Kappa..... | 130 |
| Bench and Robe..... | 131 |
| Omicron Kappa Upsilon..... | 132 |
| Rho Chi..... | 133 |
| Deans' List..... | 134 |

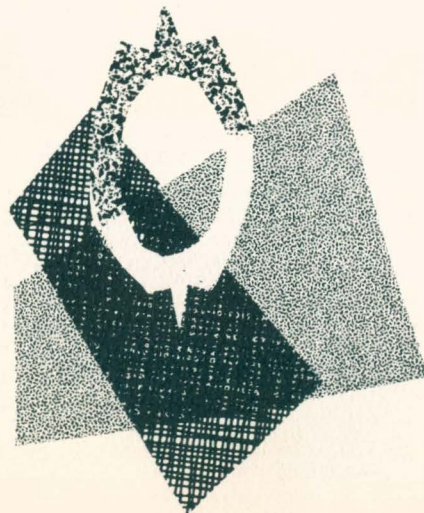





ROBERT L. BARTHELD, Senior, Dentistry; Student Council Representative, Executive Council of Dental School, Secretary of Junior class, Vice-President of Delta Sigma Delta, Program, Social and Rush committees of Delta Sigma Delta, Program Committee for the Bushwacker, Mercy Hospital Appointee and Peridental Appointee for two semesters.



WAYNE E. BLICKENSTAFF, Senior, Dentistry; Student Council Representative, President of the Sophomore Class, on the Dean's Honor Roll for three years, Participated in football for two years, in basketball for three years, track a year, table tennis doubles and volleyball for two years, and was handball singles and doubles champion for three years.



DONALD BRACKHAHN, Senior, History; Liberal Arts Representative to Student Council, Vice-President of Liberal Arts, Treasurer of Omicron Delta Kappa, Vice-President of Phi Mu Alpha Sinfonia, Secretary of the Newman Club, Dean's List, Who's Who Committee, Co-Chairman of Red Carnation, Tau Kappa Epsilon Fraternity, Band, The Sinfonia Show, Student Council Committees, Intramural Sports.



HAROLD CARTER, Senior, Dentistry; on the Dean's List six semesters and participated in football for two years, basketball two years, track, ping pong, volleyball, badminton and handball; and was a departmental appointee in Crown and Bridge and in Endodontics, a student instructor in Peridontology and student assistant in Dental Anatomy.

WHO'S WHO

THOMAS DEAN COCHRAN, Senior, Law; Member and President of Board of Governors, Chairman of Intramural Committee, Law Review Staff, Chairman of Legal Aid Clinic, Clerk of Phi Alpha Delta, Magister of Phi Alpha Delta, Student Council, Moot Court Semi-Finalist, Intramurals, University of Kansas City Tennis Team.

CLARK DREW DENNY, Senior, Dentistry; Dean's List, Vice-President of Sophomore Class and President of Junior Class, Delta Sigma Delta Inter-Fraternity Council Representative and Rush Captain, Appointee in Periodontia, Social and Program Committees for Delta Sigma Delta, Chairman and Co-Ordinator of the Bushwacker Ball Committee, Intramural football and bowling.

ROBERT L. DEVENY, Senior, Dentistry; Co-Publisher of Dental School Student Directory for three years, Treasurer of Xi Psi Phi, and Vice-President Xi Psi Phi and Appointee in Periodontic and an Appointee in Ceramics.

HARLAN H. FERGUSON, Senior, Pharmacy; Student Council Representative, Judiciary Committee of Men's Residence Hall, Historian of Tau Kappa Epsilon, Top TKE Active Scholarship Award, Pharmacy School Association, President and Vice-President of School of Pharmacy, Member of American Pharmaceutical Association, Editor of Kaycee, Intramural

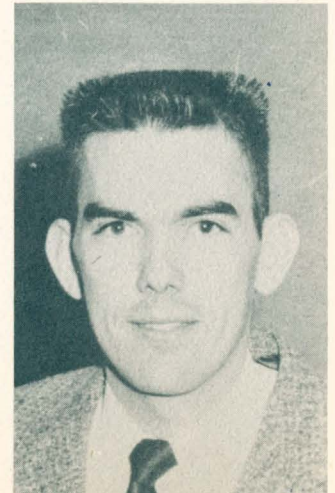



MELVYN N. FREED, Junior, Economics; President of Alpha Epsilon Pi, President of Inter-Fraternity Council, NSA Co-Ordinator, Who's Who Committee, Dean's List, Orientation Committee Chairman, Participation Award, Bum Friday Committee Chairman, Fall Frolic Committee Chairman, Leadership Conference Chairman, Alpha Epsilon Pi Outstanding Active Member Award and Outstanding Scholarship Award.

SHELBY HIGHSMITH, Senior, Law; Junior Class Scholarship Award, Dean's List, Torch and Scroll, Board of Governors, Grievance and Lounge Improvement Committees, Chief Justice Student Court, Clerk and Justice of Phi Alpha Delta, Moot Court Finalist, *U-News* Law Schol Reporter, and Vice-President of the Kansas City University Young Democrats.



JOHN W. GRIMES, Senior, Dentistry; President of the Freshman Class, President and Program Chairman of Xi Psi Phi, Inter-Fraternity Council, Departmental Appointments in Endodontics, Periodontics, and Ceramics, Mercy Hospital Appointee, and served on Committee for the Dental School's Dance, the Bushwacker Ball.

JUNE LORRAINE HYATT, Junior, English; Radio-TV Guild, Librarian, Business Manager, Activities and Associate Editor, Kangaroo, President and Secretary of French Club, Participation Award, Dean's List, Circulation Manager of *U-News*, Chairman of Fall Frolic, Apache Dance Chairman twice, Orientation Group Leader, Chairman of Activities in Action, Student Council Committees.

STUARD S. HIRSCHMAN, Law; Dean's List three semesters, Moot Court Award Key, Law School Representative to Intramural Planning Committee, House Manager and Social Chairman of Tau Delta Phi, Phi Alpha Delta, Editorial Board of *KCU Law Review*, KCU Representative to Election Day Planning Committee, was one of the founders of the KCU Young Democrats.



BENNIE ROY HENDERSON, Senior, Business Administration; Treasurer of the Student Council, President of the School of Business Association, Member of the Finance Committee of Student Council, Treasurer and Master of Rituals for Nu Rho Psi.



JOANN OPPENHEIMER HERSCHMAN, Senior, Education; Representative to Student Council, Associate Justice of Student Court, President of School of Education, Torch and Scroll, Treasurer of Delta Alpha, Education Award, Kangaroo Queen, Delegate to ACE Meeting, Delegate to FTA Convention, Delegate to NEA Meeting, Student Activities Award, Secretary of Missouri FTA.

LARRY JACOBSON, Freshman, Dentistry; Freshman Representative for Dental School, Treasurer, Vice-President, and President of Interfraternity Council, President, Vice-President, Secretary - Treasurer of AEPi, Vice-President and Treasurer of Omicron Delta Kappa, Bacteriology Assistant to Dental School, Physiology Assistant in Dental School, Freshman Orientation Leader.

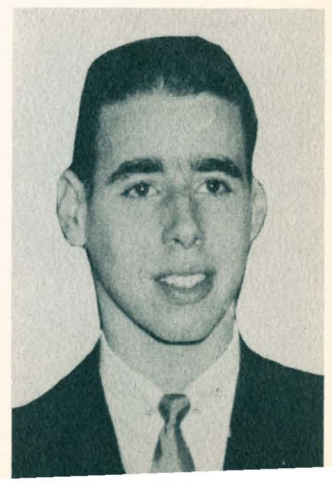



RUSSELL D. JACOBSON, Senior, Law; Scholarship Award, Dean's List, Chairman of Board of Governors, Business Manager and Co-Editor-in-Chief of Law Review, Chairman of Spring Initiation and Vice-President of Phi Delta Alpha, Law Representative and Parliamentarian of Intramural Council, Student Activities Award, Moot Court Competition, Obiter Dicta Committee, Law School Freshman Orientation.



JAMES T. JOB, Senior, Business Administration; Councilman-at-Large, President of Liberal Arts, President of Student Council, Business Manager, Sports Editor of U-News, President and Secretary of Delta Chi, President of Omicron Delta Kappa, Who's Who, Intramural Council, Most Fascinating Man, Student Council Committees and Intramural Sports.



JOANN JEANETTE JOHNSON, Senior, Pharmacy; Society and Pharmacy Editor of U-News, President and Vice-President of Sigma Beta, President of Delta Alpha, Historian Apotheke, Chairman of Snow-Ball, Orientation, Publications, and Leadership Retreat Committees, Pan-Hellenic Representative, Dean's List, Intramural Sports.



KENNETH PAUL JONES, Junior, History; "Murder in the Cathedral," "Heidi," "Tempest," U-News Staff, Co-Chairman of National Student Association Committee, Treasurer of Radio-TV Guild, Delta Chi Secretary, Alumni Secretary and Delegate to National Convention, Delegate to UNNSA International Convention and Regional Chairman for International Affairs, Fall Frolic Chairman, Orientation and Bum Friday Chairman.

WHO'S WHO

THOMAS KNEZ, Junior, Dentistry; Freshman Student Council Representative, Councilman-at-Large, Arts and Sciences Secretariat, President and Vice-President of Tau Kappa Epsilon, President of the Newman Club, Intramural Sports, University Participation Award, Vice-President of Inter-Fraternity Council, Intramural Committee, and Chairman of Homecoming Decorations Committee.

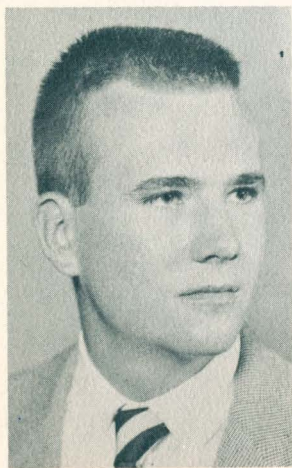

DWAINE D. KURTZ, Senior, Dentistry; Freshman Representative, Student Court Justice from Dental School and Arts and Sciences, Bum Friday Chairman, Vice-President of Bounders, President of Omicron Delta Kappa, Torch and Scroll, Student Council, Election, Social and Committee on Committees, Vice-President of Junior Class, Basketball four years, Chairman for the Bushwacker Ball.

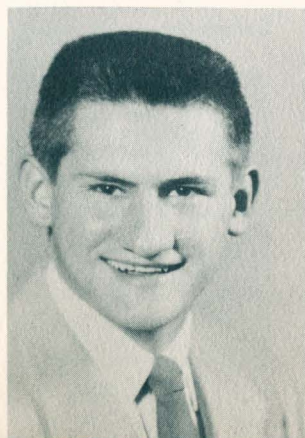

JANICE LEONARD, Junior, Education; Orientation Group Leader, Freshman Steering Committee, Bum Friday Committee, Baptist Student Union, Secretary, Mission Chairman, Mu Phi Epsilon, Women's Recreation Association, Vice-President of Teachers Now Training, Panel of Americans, Dean's List, Mu Phi Scholarship, Reporter of WRA.



JAMES DEAN LIMESTALL, Senior, Dentistry; Intramural Football, Basketball, Bowling, Treasurer of Sophomore Class, Treasurer of Delta Sigma Delta, Member of Rush, Program and Finance Committees for Delta Sigma Delta, Senior Appointee in Periodontics, Appointee in Crown and Bridge, Assistant Instructor in Freshman General and Oral Histology Courses.





ROSEMARY ANNE LYTLE, Senior, Education; Representative and Secretary of Student Council, Secretary of Pan-Hellenic Council, Vice-President of School of Education, President of WRA, President and Sports Captain of Sigma Beta, Sergeant-at-Arms, Delta Alpha, Cheerleader, Co-Chairman of Bum Friday, Co-Chairman of Publicity for Homecoming, WRA Bowling Medal and Athletics Award.



HENRY RAY MORRISON, Senior, Dentistry; Councilman-at-large and Vice-President of Student Council, *U-News*, Appointment to Mercy Hospital, President of the Senior Class, Sports Editor of *Kangaroo*, among top ten athletes at KCU for two years, Freshman Steering Committee, Chairman of Quad Dance, President and Secretary of the Bounder Fraternity, President of the Intramural Council, Choir.



ROBERT W. NEWTON, Senior, Dentistry; Listed among his activities: Student Council, Who's Who Committee, Secretary and Sergeant-at-Arms of the Bounder Fraternity, Appointee in diagnosis, Burly-Q-Ball Dance Committee two years, member Xi Psi Phi, Bushwacker Ball Finance Committee, Basketball, football, volleyball, table tennis, and softball.



VIRGINIA PEARCE, Senior, Music Education; Recording Secretary of Pan-Hellenic Council, "Don Giovanni," Personnel Manager and Advisory Committee for Choir, President and Vice-President of Sigma Alpha Iota, Sergeant-at-Arms of Delta Alpha, Vice-President of the Baptist Student Union, Delta Alpha, Torch and Scroll, Dean's List six semesters, Service Award.

WHO'S WHO

JAY ELDON PECKHAM, Senior, Pharmacy; Pharmacy School, Justice Student Court, Historian and Treasurer of Tau Kappa Epsilon, President of American Pharmaceutical Association, Student Participation Award, A Cappella Choir, Co-Chairman Bum Friday Dance, Founder and Organizer of Kappa Psi Pharmaceutical Fraternity of KCU, Intramural Sports.

JANE ROBB THOMPSON, Junior, Law; Treasurer, Election Commissioner, and Board of Governors, Vice-President of Jackson Co Young Democrats, Academic Committee of Student Council, Legal Aid Clinic, Law Review, Administration Secretary, Phi Delta Alpha Women's Legal Fraternity, Observer to American Bar Association London Meeting, Hostess, Coffee Hour Lectures.

DON TURRENTINE, Senior, Business Administration; Liberal Arts Representative to Student Council, Secretary of Tau Kappa Epsilon, Dean's List, Committee on Committees and Social Committee of Student Council, Torch and Scroll, Co-Chairman of Red Carnation, Chairman of Welcome Dance, Businessman's Blast Dance Committee, and Intramural Sports.

MARTHA WIEDENMANN, Junior, Medical Technology; Social Committee of Student Council, President of the Pep Club, Historian and Vice-President of Sigma Beta Sorority, Who's Who Committee, Participation Award, Chairman of Sno-Ball Queen Committee, Chairman of Bum Friday Queen Committee, Group Leader for Freshman Orientation.



TORCH AND SCROLL

FALL INITIATES

GENE HUGH ADAMS
 VIRGINIA LOUISE BROWN
 CHARLES FLOYD CANTWELL
 DANIEL CARTER CARBAUGH
 ROGER ALLEN CARLSON
 MARGARET ANNE CUMMINGS
 MILDRED LARR DAVIS
 LOIS EDWARDS DRAKE
 SHARON KAY ESTEY
 SANDRA RUTH EVELOFF
 WILLIAM THEODORE FETZER
 WILLIAM H. GREMLEY
 BOBBY LEE JOHNSON
 TOM JONES
 MERRILL A. JOSLIN, JR.
 REVA KAUFMAN
 JANICE MAE KLOSTER
 LEE WILLIAM MARTIN
 JOAN NICHOLS
 WAYNE EMORY PATTON
 HOMER TANDY RIGGS
 JOHN EDWARD RYNARD
 GEORGEANNE SCHALLEY
 HARRIETTE ROSE SCHWARTZ
 FLORENCE LEE SNIDOW
 MARION JOLEEN WATTS
 MARION M. WEAVER
 VIRGINIA YOUNG

Torch and Scroll is the student scholastic honorary society on the Kansas City University campus. Its members must have completed five semesters of college work, of which two are in residence at the university. They must have a scholastic average of 2.0 or above. Initiation is held twice a year, followed by a dinner for the initiates. From time to time, honor students in the graduating class of the High Schools in the area are entertained at a spring tea by the society. Members are also honor ushers at commencement.



OFFICERS

| First Semester | | Second Semester |
|--------------------------|---------------------|-----------------|
| Don Turrentine..... | President..... | William Fetzer |
| Richard Williams..... | Vice-President..... | Virginia Young |
| Jo Ann Hershman..... | Sec'y-Treas..... | Robert Johnson |
| Dr. Norman Royall..... | Faculty Advisor | |
| Dr. Harold Buschman..... | Faculty Advisor | |

SPRING INITIATES

GEORGE A. AUSMAN, JR.
 COLLEEN BELLAIRS
 DAVID KINYOUN BENSON
 JACK BLEVINS
 JAMES DREISBACH BOYER
 HUGH MERRYMAN BROWN
 KENNETH E. CAMPBELL
 JANET K. CLEVELAND
 LOIS IRENE ELLINGTON
 MELVYN NORRIS FREED
 SANDRA FAY GERBER
 JOSEPH PAUL GREGG
 P. DAVID HARUTUN
 JUNE LORRAINE HYATT
 KENNETH PAUL JONES
 JANICE ELAINE LEONARD
 WILLIAM HARRY KERR
 ROSE KATHERINE MILAM
 DWIGHT THOMAS MAXWELL
 RICHARD THOMAS MITCHELL
 GARY DUANE POUND
 HOWARD HEAROLD ROBERTS
 GEORGE MARTIN SCHAEFER
 STANLEY SELIGSON
 ROSAMOND MARY SOULIS
 JACK ROBERT STANFIELD
 AUDREY STECK
 WARREN K. WESTON
 DONNA RAE WILSON

Seated: Dr. Norman Royall, Mrs. Christine Hogin, Richard Williams, JoAnn Oppenheimer Hershman, Donald Turrentine, Sandra Eveloff, Marion Weaver, Dean Wheaton Bloch; Row 2: Flo Anne Crawford, Sharon Estey, Lois Edwards, Joleen Watts, Florence Snidow, Harriett Schwarz, Georgeanne Schalley, Margaret Cummings, Virginia Brown, Bob Johnson, William Gremley, Dr. Harold Buschman; Row 3: Merrill Joslin, Hazel Bishop, Janice Kloster, Joan Nichols, Virginia Young, John Rynard, Roger Carlson, Charles Cantwell, Gene Adams, Leo Hammond, Daniel C. Carbaugh; Row 4: Lee Martin, Wayne Patton, Homer Riggs, William Fetzer, Tom Jones, Lothar Krause, Tom Sims.





JoAnn Hershman

Marilyn Kimball
Mrs. Christine Hogin

Joann Johnson
Rosemary Lytle

DELTA ALPHA

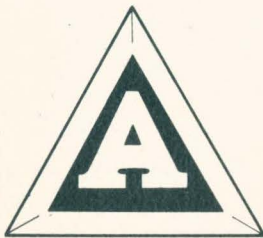

OFFICERS

| | |
|---------------------------|-------------------------|
| Joann Johnson | President |
| Marilyn Kimball..... | Secretary and Historian |
| JoAnn Hershman | Treasurer |
| Mrs. Christine Hogin..... | Faculty Advisor |

Delta Alpha is the Senior Women's leadership society on campus. High standards of character, scholarship and leadership were met by each of these outstanding examples of feminine authority and ability.

OMICRON DELTA KAPPA



Charles N. Bono, Jim Job, Hugh Nugent, Don Brackhahn, Thomas Sims, William McCreary, William L. Crain, Wheadon Bloch.

OFFICERS

Charles N. Bono.....President
 William E. McCreary.....Secretary
 Don BrackhahnTreasurer

Founded three years ago, Omicron Delta Kappa, Men's National Honorary Fraternity, was able to present KCU's first leadership conference this year. While grade point standing is a prerequisite for membership, extra-curricular activity is also an important requirement. The purpose of Omicron Delta Kappa is to recognize men for outstanding work in activities, to bring together men from all phases of college life and to bring together members of the faculty and student body on a basis of mutual interest and understanding. The membership is composed entirely of seniors.

CHARLES BONO
 DON BRACKHAHN
 DUARD ENOCH
 LARRY JACOBSON
 JIM JOB
 RICHARD JONES
 ARTHUR KATZ
 JOE KLASSEN
 DWAIN D. KURTZ
 HUGH NUGENT
 TOM SIMS
 ARTHUR STEPHENSON
 DEAN WHEADON BLOCH
 CHARLES CARNES
 DR. WILLIAM L. CRAIN
 WILLIAM McCREARY

BENCH AND ROBE

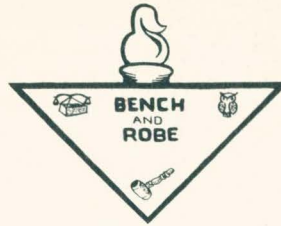

Bench and Robe, the honor society of the School of Law, gives recognition to the attainment of scholarship of a superior quality and implements the ideals, growth, and welfare of the University of Kansas City School of Law. A candidate must be in the upper ten per cent of his class, have twenty-four credit hours of residence and sixty credit hours of professional courses in the School of Law. This year's honor initiate is Judge Ross Rizley.

SHELBY HIGHSMITH

HUGH NUGENT

NORMA KINDSUATER

VIVIAN BELL

JACK ORLOVE

WARREN STAFFORD

CARL BERNER

AUSTIN VAN BUSKIRK

WILLIS McCANN

OMICRON KAPPA UPSILON

The members of Omicron Kappa Upsilon are the highest ranking seniors in the graduating class of the Dental School . . . This honor is bestowed upon the twelve per cent of the senior class judged to have the highest scholastic standing, most superior clinical preparation, and most desirable personal qualifications. Omicron Kappa Upsilon is a national organization, founded at the Northwestern University Dental School.

EDWARD JIRO MIYAHARA

ALBERT SUEO MORI

LE GRANDE HERBERT WOOLLEY

HAROLD GENE CARTER

ANTHONY LAWRENCE INGINO

MAX ELDON MURRISON

WALTER RYUICHI WAKATSUKI

WAYNE EMERSON BLICKENSTAFF

ROBERT LEE DEVENY

CLARKE DREW DENNEY

WALDEN RAYNOLD PETERSON

RICHARD DOYLE BARLET

ROBERT CLAIR WEIGAND



OFFICERS

| | |
|-----------------------|---------------------|
| Richard B. Smith..... | President |
| Richard Byrne | Vice-President |
| William J. Rost..... | Secretary-Treasurer |
| Samuel Coker | Historian |
| Lyle W. Willits..... | Faculty Advisor |

Rho Chi is the national honor fraternity in the field of Pharmacy. Members are selected on the basis of scholarship and high personal qualifications. Rho Chi aims to acquaint students with the professional aspects of pharmacy and to point the way to instructive study and research in this field. It is a national fraternity, dating from 1922; the Alpha Omega Chapter at UKC was established in 1954.

RHO CHI

Kneeling: *Charles Byrne*; Standing: *Gene Adams, Thomas Jones, Dr. W. J. Rost, Dr. S. T. Coker, Sister Daniel Joseph, Richard Smith, Dean L. L. Eisenbrandt, Terry Dolan, Charles Cantwell.*



DEAN'S LIST

The Dean's List is a scholastic honor, based only on grades, listing the highest ten percent of each class in each of the schools of the University.

FRESHMEN

WILLIS ALDERSON
 CAROLINE BAKER
 DONALD BARASH
 R. T. BARTON
 INARA BERZINS
 JUDITH BLAKELEY
 LAWRENCE BROWNLEY
 G. A. BUNCH
 R. L. CEARLEY
 T. D. ELLIS
 HARRY EVERETT
 FRED FELLERS
 KAREN GRIESER
 JACOB HANSON
 G. C. HARGER
 F. E. HICKMAN
 V. D. HILDINGER
 JERRY HOLCOMB
 EDWIN INGRAM
 BARBARA JACOBSON
 PAUL KLUGMAN
 MARY LOU KROFF
 JOYCE LANCE
 CLAUDIA LOWE
 R. K. McDANIEL
 MICHAEL McCORMICK
 WILLIAM MARTIN
 LE ROY MOREVITSKA
 MARGARET NICHOLS
 RICHARD NYLAND
 J. R. OVERTURFF
 V. L. PALMER
 G. L. RUTHERFORD
 K. E. SALYER
 MARSHALL SAPER
 RICHARD SEARS
 WANDA SHIPLEY
 KATE SHRAGO
 DONALD L. SMITH
 H. L. STROUD
 D. J. THOMPSON
 ROBERT TREECE
 JAMES TURNER
 DON WALTERS
 DWIGHT WENZEL
 PATRICIA WILLIAMS
 VIRGINIA WILSON
 ROY YAMAMOTO

SOPHOMORES

ROBERT BAILEY
 RALPH BEHNKE
 J. S. BOYCE
 JOSEPH CASKEY
 N. L. CLARK
 D. W. ENOCH
 J. D. FREDRICK
 SARA GILMORE
 WILLIAM GOFF
 HARVEY GREER
 B. E. HARGETT
 MARILYN SUE HARRIS
 ROBERT HUTTON
 JAMES LAWLESS
 R. A. McPHERSON
 WARREN MALL
 DIANE MARSH
 W. M. MARSHNER
 J. D. MARSHALL
 ROGER MORRIS
 PETER NEWMAN
 P. S. OBATAKE
 EDWARD OGDEN
 W. M. ROSHLING
 J. M. RUDD
 ROBERT SAUNDERS
 LOWELL SCOTT
 EDITH SOLIGO
 FRANKLIN STEARNS
 AUDREY STECK
 OLIVER THOMPSON
 PHILIP WALTON

JUNIORS

W. E. BECK
 CHARLES CANTWELL
 DANIEL CARBAUGH
 JAMES COOPER
 HOWARD CRAVENS
 LOIS EDWARDS
 SHARON ESTEY
 WILLIAM FETZER
 CLARK GALVIN
 MARSHALL GORDON
 RICHARD GREY
 J. L. HADEN
 J. R. HANN
 MARSHALL HAITH
 MARY LOU HALL
 DAVID HARUTUN
 KENNETH HILL
 ALVIN KLEINSASSER
 JAY LEPPER
 ROSAMOND LINVILLE
 JOHN LYON
 LAWRENCE MARSH
 J. L. MARTENEY
 K. K. MEYER
 WAYNE PATTON
 HOWARD ROBERTS
 D. W. ROY
 W. M. RICHMOND
 JOHN RYNARD
 B. SANDOVAL
 HRATCH SARIAN
 T. SATO
 GEORGE SCHAEFER
 STANLEY SELIGSON
 J. H. SMITH
 JACK STANFIELD
 PAUL THOMAS
 J. E. WAGNER
 ALBERT WILLIAMS
 VIRGINIA YOUNG

SENIORS

GENE ADAMS
 JACK BLEVINS
 W. E. BLICKENSTAFF
 CHARLES BYRNE
 H. G. CARTER
 PARK CHAMBLISS
 FLORA CRAWFORD
 C. D. DENNEY
 R. L. DEVENY
 CHARLES DOLAN
 BERNARD HABERLEIN
 LEO HAMMOND
 BEN HARDWICK
 CHARLES HAYWARD
 RICHARD HOGAN
 A. L. INGINO
 BIBBIE LEE JOHNSON
 REVA KAUFMAN
 JUNG KIM
 DOROTHY McCREARY
 E. J. MIYAHARA
 A. S. MORI
 M. E. MURRISON
 HARRY O'NEAL
 W. F. PETERSON
 WARREN TUTTLE
 W. R. WAKATSUKI
 RICHARD WARE
 MARION WATTS
 BLANCHE WEBBER
 WILLIAM WESEMANN
 THOMAS WILLIAMS
 L. K. WOOLLEY

LAW SCHOOL

JAMES BASKA
 CARL BERNER
 PHYLLIS BOGARDUS
 JOSEPH BRENNAN
 LOUIS DE FEO
 RICHARD DEXTER
 ROBERT DUNCAN
 ROY FISHBECK
 ROBERT FOX
 LOYD FRANCIS
 EUGENE HALL
 SHELBY HIGHSMITH
 PHILLIP HOCKER
 JAMES HOELLE
 MORRIS KROSS
 CAROLEE LEEK
 WILLIS McCANN
 RICHARD McKELVEY
 HOWARD McMAHAN
 WAYNE MARTIN
 KAMILIA MAZANEC
 HUGH NUGENT
 JACK ORLOVE
 JEANNETTE PAXTON
 JESSE QUEEN
 GLENN SOWDERS
 WARREN STAFFORD
 JAMES STIRLING
 JOHN THOMAS
 JAMES WALSH
 DONALD WILLSON

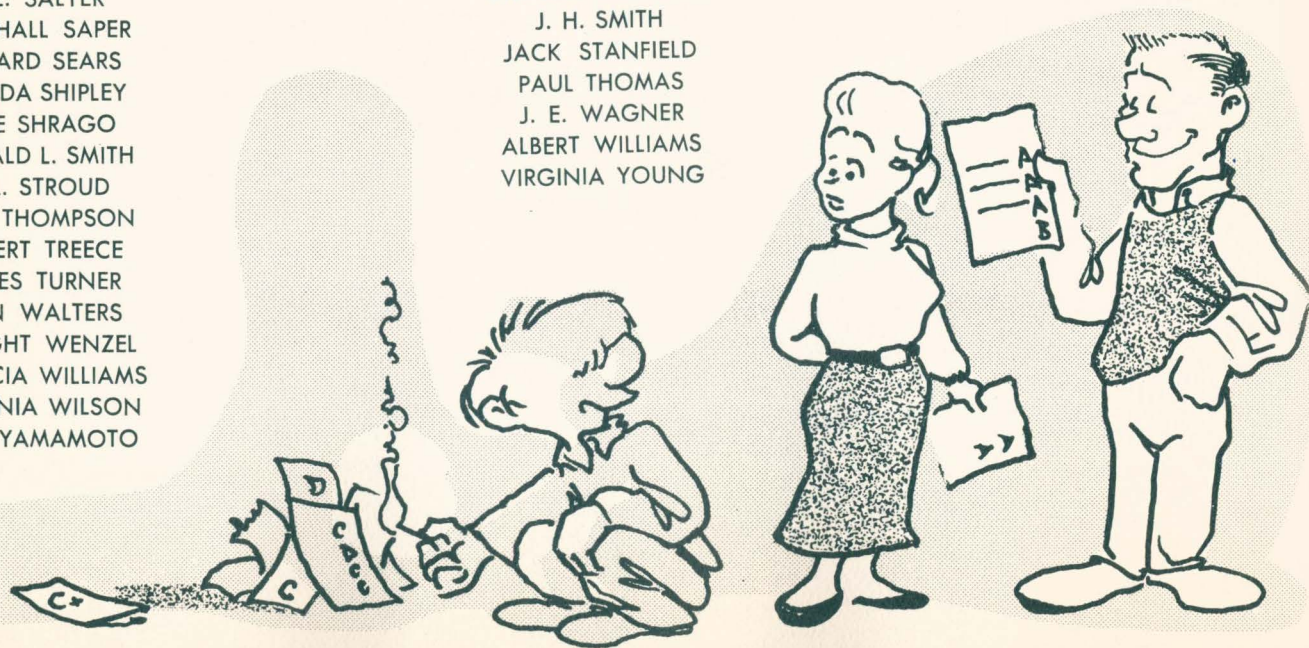

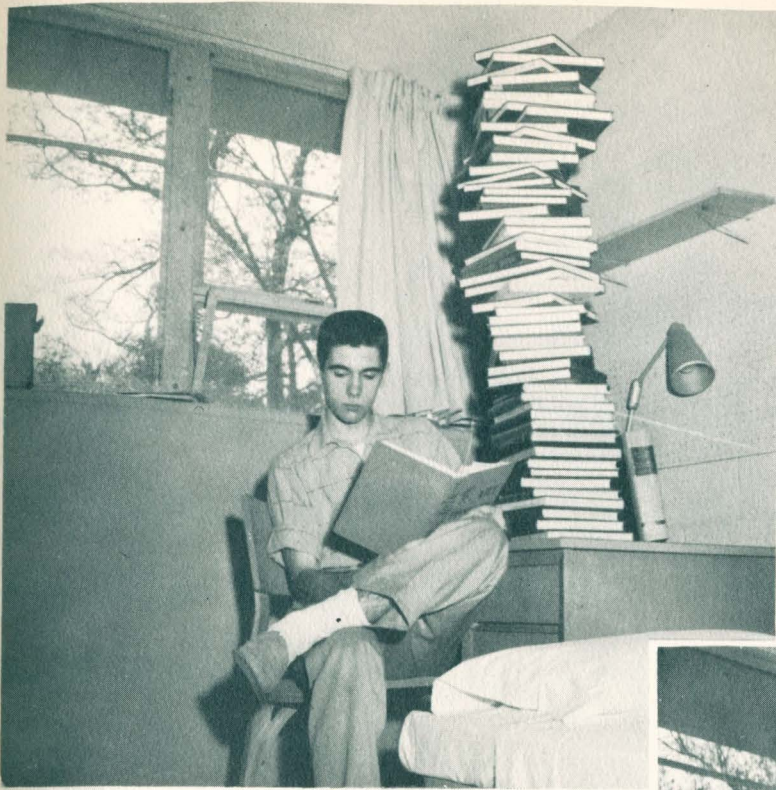

The University of Kansas City believes that classes alone do not make a well educated person. Therefore, the many organizations and clubs on campus were founded to implement this learning process. Professional, departmental, and social, these organizations add much to the life of the University.

ORGANIZATIONS

CONTENTS

| | |
|---------------------------------|-----|
| Professional Organizations..... | 138 |
| Religious Clubs..... | 154 |
| Departmental Clubs | 160 |
| Social Groups..... | 173 |

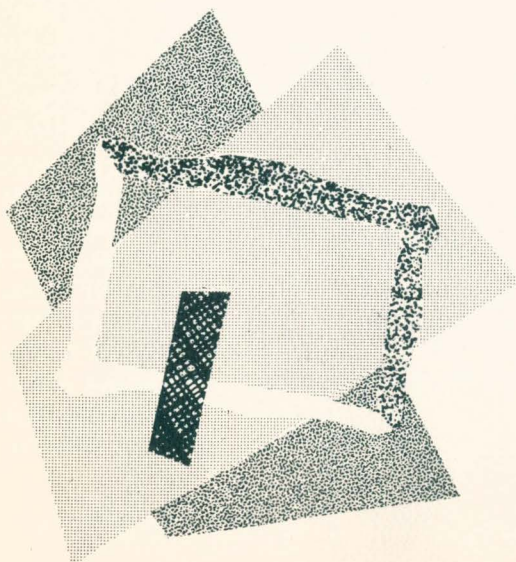

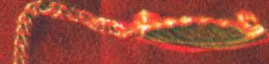

PROFESSIONAL ORGANIZATIONS

To interest and aid students of the various professional schools and departments is the aim of the professional organizations on campus. KCU is well represented nationally and locally by professional clubs and their efforts add much to the University. They are presented on the following pages.

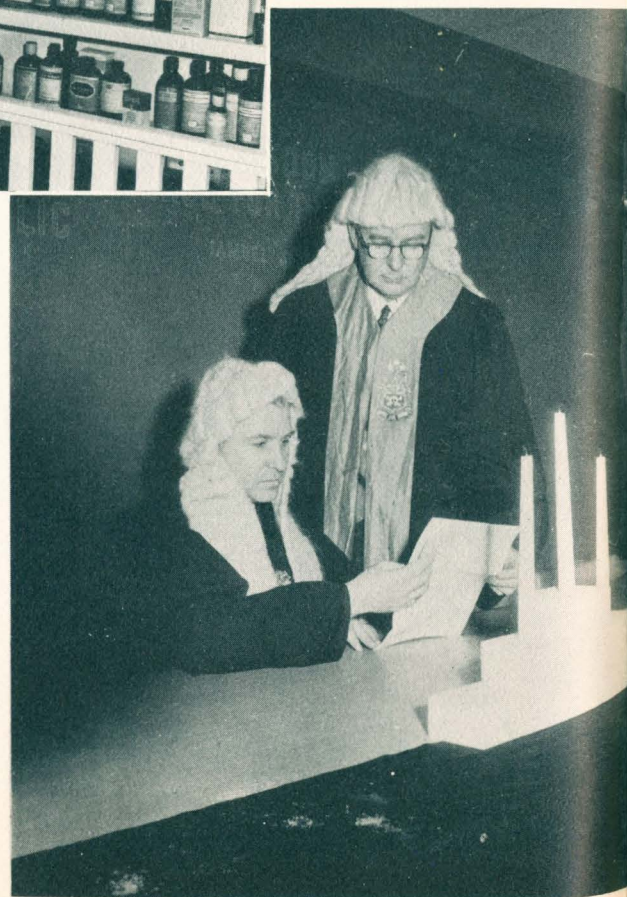
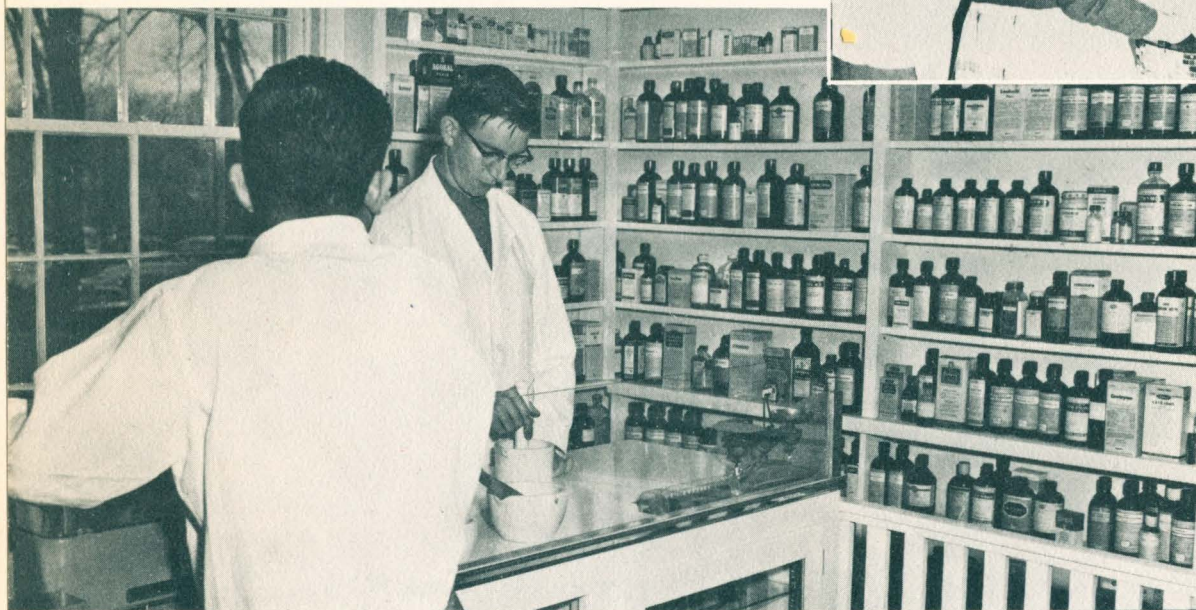

APOTHEKE



Front: Carolyn Dickson, Mrs. William J. Rost, Sandra Gasser, Carolyn Smith, Frances Ferguson, Ann Justus.
Row 2: Jeanette Lynne, Joyce Banken, Nydia Aponte, Nancy Herron, Maley Smith, Joann Johnson, Rosalee Saladino.



OFFICERS

| | |
|------------------------|---------------------|
| Frances Ferguson | President |
| Rosalee Saladino | Vice-President |
| Carolyn Dickson | Secretary-Treasurer |
| Joann Johnson | Historian |

The members of Omega Chapter of Kappa Epsilon were initiated Saturday, April 12, 1958. Kappa Epsilon is a National Pharmaceutical Sorority for women students in Pharmacy. Installing officers were Miss Phyllis Platz and Miss Pem Bremer from Beta Chapter, located at the University of Nebraska.

This group originally formed under the name of Apotheke. In compliance of University rules this local organization observed the one year waiting period before going national.

The purpose of Kappa Epsilon is to unite the women students in Pharmacy, to cooperate with the faculties of the colleges where chapters are established, to stimulate in its members a desire for high scholarship, to foster a professional consciousness and to provide a bond of lasting loyalty, interest and friendship.

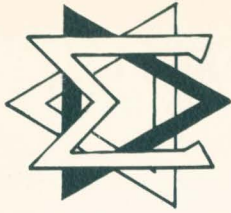

OFFICERS

| | | |
|-------------------|--------------------|--------------|
| Bill Jackson..... | Grand Master..... | Frank Meyer |
| Jim Claxton..... | Worthy Master..... | Bob Bartheld |
| Duard Enoch..... | Scribe..... | Bill Jackson |
| Sam Sloan..... | Treasurer..... | Jim Claxton |

Delta Sigma Delta Fraternity was founded in 1882 and Nu Chapter was chartered in Kansas City in 1898. The primary purpose of this organization was, and is, to keep high the standards of dentistry. Nu Chapter sponsored a number of interfraternity social events and private functions during the year, and altogether they had a successful season of speakers and clinics.

DELTA SIGMA DELTA

Row 1: E. Y. Hirishima, P. S. Obatake, R. C. Weigand, Bob Smith, John Gruenberg, S. H. Dalton, W. M. Lathrop, D. R. Schoech, D. Rogers. Row 2: Frank Tanaka, Moe Brooks, Don J. Thompson, Donald E. Tunks, Jack S. Galbreath, Bill Marschner, D. W. Enoch, Jr., R. A. Kirkpatrick, A. L. Mulliken, B. A. Jackson, T. J. Nidiffer. Row 3: Chas. Sippy, F. C. Cox, T. P. Miller, R. T. Fite, H. L. Stanton, D. A. Ballew, Wm. Roehling, R. W. Herold, J. O. Claxton, F. D. Ferson, T. E. Welch. Row 4: J. W. Breedlove, W. R. Grigsby, Ed Lamb, Al Mori, Bob Baker, B. J. Hill, J. H. Gingvich. Row 5: D. H. Werking, L. M. McRobert, W. R. Wakatsuki, Fred Moore, Frank Meyer, Mike Ptacek, Dick Anima, Bob Schick, Bill Smith, Dick Dryden, Virgil G. Noe, Sam N. Sloan, Larry E. Shelton.



KAPPA PSI

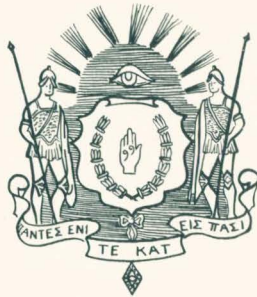

Kappa Psi is the oldest professional pharmacy fraternity. It was founded in 1879 at Russell Military Academy in New Haven, Connecticut. Kappa Psi includes 49 active chapters covering all parts of the country as well as 22 graduate chapters. The Gamma Theta chapter was chartered here at Kansas City University on May 17, 1957. The object of this fraternity is to promote professional interest among pharmacy students so that they may be more useful members of the profession.

OFFICERS

| | |
|--------------------------|-----------------|
| William Conrad | President |
| Merlin Bruner | Vice-President |
| John Lyon | Secretary |
| Charles Dolan | Treasurer |
| Warren Tuttle | Historian |
| Jay Peckham | Chaplain |
| Dr. William J. Rost..... | Faculty Advisor |

Front: Lyle Willits, Don Lyon, Gayle Bruner, William Daugherty. Row 2: William J. Rose, Kenneth Short, Samuel T. Coker, Howard Roberts, William Richmond. Row 3: William Conrad, Larry Helmstetter, Stewart Iliff, Terry Dolan.





First row: Janice Leonard, Sue Harris, Nan Wilcox, Pat Smith Bender;
 Second row: Berta Eisburg, Sandy Smith, Barbara Allen; Third row:
 Joanne Baker, Barbara Gerber, Judy Johnson, Angila De Wilde,
 Vanetta Wagner.

MEMBERS NOT PRESENT: Pat Dalton, Bettie Flanagan, Margaret Knott, Virginia Krogdale, Jean Lemands, Ann Stutzman, Bonnie Tumino.

MU PHI EPSILON

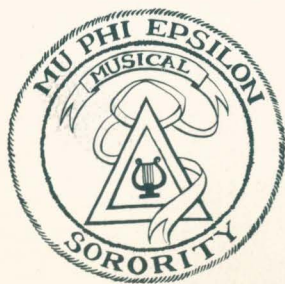

Mu Phi Epsilon is a national music sorority in the professional field. The University of Kansas City chapter was chartered in 1945. Music, friendship, and harmony, the three ideals of the sorority, exemplify its activities and those of the alumnae chapters. These activities are the Kansas City Morning Musicales Concert Series, scholarships, business and social meetings, and participation in school, city, and national activities. Membership is comprised only of those who are interested in a musical profession or are working in some field connected with music.

OFFICERS

| First Semester | | Second Semester |
|-------------------------------|----------------|------------------|
| Bonnie Tumino..... | President..... | Sue Harris |
| Sue Harris..... | Vice-Pres..... | Janice Leonard |
| Pat Dalton..... | Secretary..... | Nan Wilcox |
| Virginia Krogdale..... | Treasurer..... | Pat Smith Bender |
| Shirley Anderson Dattilo..... | Warden..... | Bonnie Tumino |
| Delores Waters..... | Chaplain..... | Bonnie Tumino |



Dean Gilliland presents the annual award to Bill Fetzer.

The professional business fraternity, Nu Rho Psi, aims to further business education from the business standpoint. Striving to acquaint the Kansas City business community with the graduates and students of the KCU School of Business Administration, the fraternity published their first directory of graduating Business seniors. Over 1000 copies were distributed, most of them to Kansas City firms. Some, however, have gone out to business houses all over the country. The response has been very rewarding, and the publication has served to make known the many advantages of hiring KCU Business graduates. The organization also sponsored an annual car wash on Bum Friday to raise money for their scholarship fund. A \$100 scholarship is given to a member of the fraternity every year to help defray the expense of his education. Every year, the group conducts tours of various business establishments in this area. The continued expansion of their activities makes Nu Rho Psi one of the up and coming organizations at the University of Kansas City.

NU RHO PSI

OFFICERS

First Semester

| | | |
|-----------------------|---------------------|---------------|
| Tom Sims..... | President..... | Bruce Haywood |
| Richard Stipe | Vice-President..... | Bill Fetzer |
| Ralph Henderson | Secretary..... | Paul Wren |
| Ben Henderson | Treasurer..... | Dick Saeger |

Second Semester

Seated: Ron Husted, Caleb Adams, H. R. Wurst, Bruce Haywood, Dick Saeger, Paul Wren; Row 2: Ben Henderson, George Jackson, Ray Wilson, Tom Pierce, Richard Mitchell, Ray Saale; Row 3: Alan Klein, Jack Rennek, Bill Fetzer, Jim Lyons, Jack Spencer, William Brumfield.



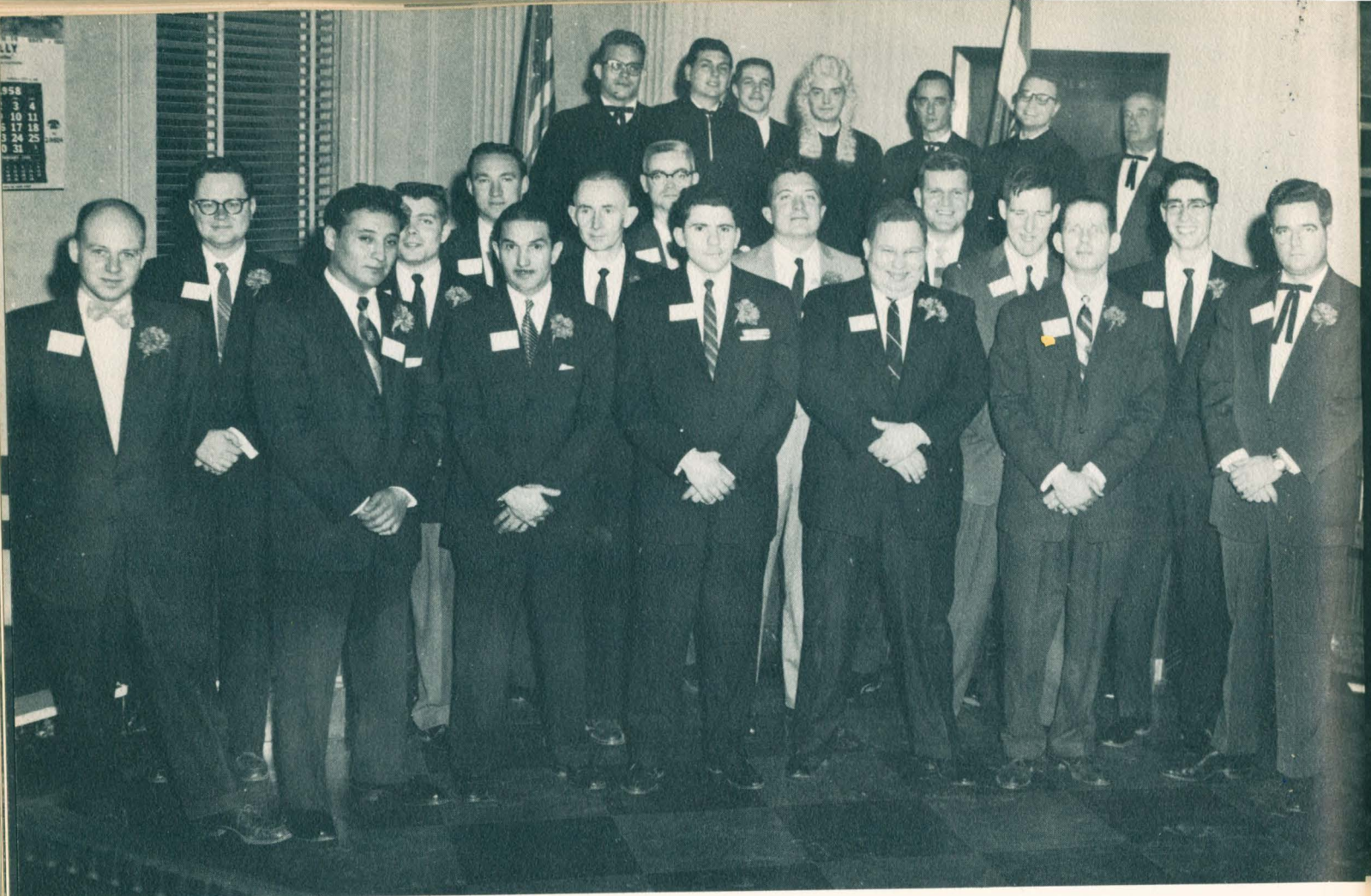

Row 1: Harold Ozburn, José Franco, Carlos Rivera, Tony Scudiero, Richard McKelvey, Charles Hulse, Amancio Arias; Row 2: L. R. McLaughlin, Paul Lilliy, Guihn W. Bronson, Lawrence Long, Jr., Thomas L. Lynch, William D. Eisler; Row 3: Lynn B. Nelson, Jr., Hugh Nugent, Tom Watson; Row 4: Robert Duncan, Jack Orlove, James Flack, Gene Hall, Shelby Highsmith, Morris Kross, John Callahan.

PHI ALPHA DELTA

The oldest fraternity at the School of Law, the Thomas Hart Benton Chapter of Phi Alpha Delta was installed at the University of Kansas City in 1907. Its purposes are to form strong bonds among members at various schools and between schools and their former students, in order to facilitate interchange of business, social, and intellectual intercourse among members, and to foster those principles tending to form a higher type of manhood.



OFFICERS

| | |
|-------------------------|-----------------|
| Gene Hall | President |
| Morris Kross | Vice-President |
| Robert G. Duncan..... | Secretary |
| Earl W. Long..... | Treasurer |
| James Flack | Marshal |
| Charles E. Fiddler..... | Faculty Advisor |



Front: Vivian Bell, Jane Thompson, Vera Jones, Alice J. Boyer; Row 2: Pat Stewart, Marjorie Webb, Verná Anderes, Kamilla Mazanec; Row 3: Lula Short, Verlyn Munoz, Betty Bond, Phyllis Bogardus.

OFFICERS

| | |
|-------------------------|-----------------|
| Alice Jeanne Boyer..... | President |
| Geraldine Miller | Vice-President |
| Jane Thompson | Secretary |
| Geraldine Miller | Treasurer |
| Norma Kindsvater | Chaplain |
| Vivian Bell | Chancellor |
| Charles Carnes..... | Faculty Advisor |

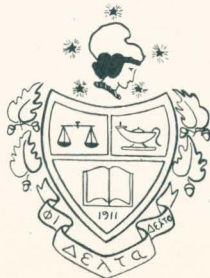

PHI DELTA DELTA

Phi Delta Delta was founded November 11, 1911, at the University of Southern California and now has over thirty active chapters in the United States and Canada, as well as many members in foreign countries who have been accepted into membership because of their outstanding legal achievements. Psi Chapter was installed at the Kansas City School of Law on May 5, 1925, and has been continuously active on the campus since that date. Membership is by invitation only and is extended by the unanimous vote of the chapter members to women law students who show good character and scholastic ability and take an active part in Law School activities. This year's membership roll includes students outstanding in both academic and extra-curricular fields, as well as in community law activities. The most important event on the Psi Chapter calendar is the Law Day Breakfast, which has been given annually since Law Day was initiated at the University in 1952. It honors the Law School faculty and the distinguished guests of the day.



Phi Delta Phi Pledges:

Row 1: Charles A. Dixon, James Spurgeon, Felix Kancel, Eugene T. DeVine; Row 2: Glenn Sowders, Tom Cochran, Gerhard Petzall, John Hutcherson, Edward Belan; Row 3: Wayne Phillips, Warren S. Stafford, Tom Graves, Bob Jones, Joseph F. Kostelac, Jr.; Row 4: Frederick C. Herzog, James S. Cottingham; Row 5: Charles Karnes, Barry Julian, Russell D. Jacobson, Kenneth Rock, Kenneth P. Soden; Row 6: Walter Jones, George L. Bensley, Ward B. Stuckey, Earle D. Jones.

PHI DELTA PHI



Phi Delta Phi Law Fraternity is the oldest and largest legal fraternity in America. The chapter on the University of Kansas City campus, the Powell Inn Chapter, was named in honor of Elmer N. Powell, one of the Law School's founders. Phi Delta Phi has furnished many capable leaders for the University.

OFFICERS

- | | |
|---------------------|-----------------|
| Jim Spurgeon | President |
| Eugene DeVine | Secretary |
| Charles Dixon | Treasurer |
| Felix Kancel | Historian |
| Charles Karnes..... | Faculty Advisor |

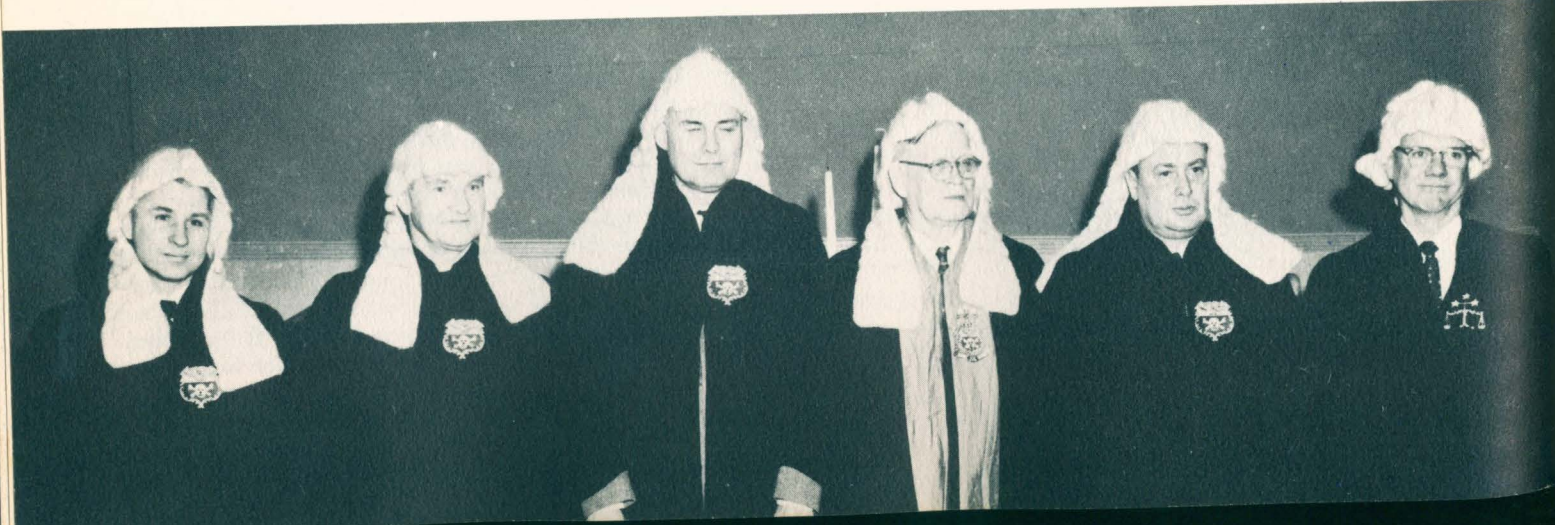



Seated: Ed McShane, Tom Cochran, Jane Thompson, Vince O'Halloran; Row 2: Mike Jeweler, Kamilla Mazanec, Fred Herzog, Ward Stuckey, John Hutcherson, Joe Brennan.

LEGAL AID CLINIC

The Legal Aid Clinic was established in April 1951 as a charitable institution with the three-fold purpose of (1) aiding with advice those people who are unable to afford the services of an attorney, (2) assisting the local bar, by handling unremunerative legal matters, (3) enabling students of law to prepare themselves better for practice of law after graduation. It is operated by second and third year UKC law students who must be in good academic standing. They are selected for the group on the basis of interest and ability. The staff is headed by a Chairman and Secretary-Treasurer under the supervision of a Faculty Advisor. Professional Lawyers from Kansas City operate as Attorneys of Record and assist the staff members in preparing the necessary legal documents. The group considers qualified cases brought by residents of Kansas City, Missouri, and handles cases referred to the Clinic by public welfare agencies, which usually concern some phase of domestic relations, and also accepts the cases of servicemen, of the kind which the Bar Committee would assist without charge, such as the drafting of a power of attorney, or of drafting a will for a serviceman. The Clinic also aids in cases referred to it by lawyers, as well as in small collections, and in small claims cases, again, for persons unable to afford the services of a lawyer.

The Clinic does not consider bankruptcy cases, personal injuries cases, criminal cases, except insofar as the Clinic may be able to assist an attorney appointed by the court to defend a person accused of having committed a felony, or in any other case in which it appears that an attorney could earn a fee.



Seated: Dick Shoemaker; Standing: Arthur H. Wilson, Chester O'Bannon, Allan M. Hurst, Jim Ponder, Hardin Van Deursin, Carder H. Manning, Donald G. Brackhahn, Donald Emler, Leslie C. Short.

PHI MU ALPHA SINFONIA

To advance the cause of music in America, foster the mutual welfare and brotherhood of students of music, develop the truest fraternal spirit among its members, and encourage loyalty to the Alma Mater are the aims of UKC's Epsilon Mu chapter of Phi Mu Alpha Sinfonia. Among the group's activities are various programs of music and their annual spring song contest on Bum Friday.

OFFICERS

| | |
|----------------------|----------------|
| Garold Whisler | President |
| Don Brackhahn | Vice-President |
| Carder Manning | Secretary |
| Vester Awingle | Treasurer |



PSI OMEGA



Front: John Whitrock, Norman Clark, Joe Welch, Arlan Hatchet, Bob Starr, Don Meyer, Jim Boyce. Row 2: Keith Kelley, George Latta, Tim Youre, Arnold Henderson, Ray Nassinbene, Frank Wallace, Vaughn Sinclair, Joe Taron, Marvin Reed, Daryl Viles. Row 3: Keith Kreith, V. E. Hutcheson, Sam Kemper, Jim Peden, Erwin Peterson, Merwin Peterson, Bob Luttrell, Bill McManus, Richard Foster, Jim Whitehead. Row 4: Bill Litle, Roy Manning, Jim Mankin, Bill Flatt, Jerry Bartlesmeyer, Dave Kyle, Clarence Drake, Tom Purcell, Bob Pokorny, Bob Jackson, Phil Bradley.



OFFICERS

| | |
|----------------------|-----------------|
| Keith Kelly | President |
| Bob Pokorny | Vice-President |
| Clarence Drake | Secretary |
| Arlon Hatchett | Treasurer |
| Dr. Allen..... | Faculty Advisor |

Each year Psi Omega Dental Fraternity presents a number of dances, parties, and social gatherings. The senior dinner dance is held annually, and awards are made to graduating seniors. The Kansas City Alumni and the Kansas Alumni groups made awards to the outstanding freshman and outstanding senior who had contributed the most to the fraternity.



Seated: Virginia Gunner, Earleen Kirkpatrick; Standing: Clara McDaniel, Mary Ann Conroy, Joan Barkley, Virginia Pearce.

SIGMA ALPHA IOTA

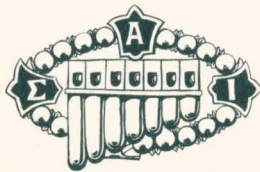

Established in 1904, Sigma Alpha Iota is the largest and oldest women's music fraternity in America. The KCU chapter, Iota Sigma, was chartered in 1946 and since that time has done much to promote the establishment of high standards and scholarship for the music students at KCU.

In addition to their regular business meetings, the group sponsors social meetings, public musicales and benefit scholarship concerts.

Each year Sigma Alpha Iota presents a music scholarship to students in music at KCU.

OFFICERS

| | |
|---------------------------|----------------|
| Virginia Pearce | President |
| Virginia Gunner | Vice-President |
| Clara McDaniel | Secretary |
| Mary Ann Conroy | Treasurer |
| Joan Barkley | Chaplain |
| Earleen Kirkpatrick | Historian |



XI PSI PHI

Xi Psi Phi, the largest Dental Fraternity on campus, sponsors several activities each year. Two of the outstanding social functions this year were the annual Shipwreck Dance and the Senior Dinner Dance, which honored the graduating seniors. This chapter also presented an award to the member with the highest scholastic rating. (Editor's Note: The winner had not been announced by press time.)



OFFICERS

- Bob Fulkerson.....President
- Bob Rhyne.....Vice-President
- Jack Rudd.....Treasurer
- Doyle Wright.....Secretary
- Jack Taylor.....Rush Chairman
- Russell Riggs.....Program Chairman

Front: Jardon Strwad, Bob Mathiesen, Dick Powell, Jerry Hiatt, Tom Kelly, Tom Krause, Bob Bautts, W. H. Frost, G. K. Johnson, Russel Riggs, Tom Berry; Row 2: Peters, J. Northautt, J. E. Wagner, W. G. Novotny, D. D. Watts, Doyle Wright, Jim Talbott, Bob McConnell, W. C. Cleveland, R. D. Lugthy, K. Lee, D. W. Roy; Row 3: H. J. Faerber, T. H. Barnes, Jr., R. E. Truhlicka, Richard Friedley, Kenneth V. Givens, Gweldon L. Long, Lyle Heimerich, Robert Rhyne, Dorsey Moore, Max Murrison, Dick Calvert; Row 4: A. L. Byrd, E. L. Meyers, R. R. Davis, Ken Adamson, Dayton McDonald, Howard E. Cummins, Kenneth Kimball, Don H. Barrow; Row 5: Moberly, Payne, Recknagel, Staab, Palmeo, Fulkerson, Jay Jones; Row 6: W. A. Belser, Mel Brown, Jerry Cook, Bob Henderson, George Tiller, Kenneth C. Sweatman, Robert Gettig, Joe Pieratt; Row 7: Ed Steiner, Wilbur Skaevo, Jack Taylor, Tom Bomberg, Nick Jamison, Russ Davee, Pete Orr; Row 8: J. S. Garrett, Larry Purcell, David Atkins, Jack Rudd, Ben Hargett, Gale Holsman, Durl O'Neil, Jack Saver, Frank Claffey.



RELIGIOUS GROUPS



Scenes from the Canterbury Club's production of The Second Shepherd's Play.

A college is more than ivy covered buildings, parties, and social activities. It is also a group of people who, for a few years of their lives, live together in a community of their own. While academic activities and social life are an important part of that community, the gathering together of its members to worship their God in their own way is also important. The following pages tell of the activities of those groups who unite students of every faith in a fellowship based on a reverence of God.





Front: Bob Vegiard, Wayne Patton, Basil North, Janice Leonard; Back: David F. Alexander, Anderine Farmer, Pat Foster, Nancy L. Mott, Mary Lou Kropf, Lloyd E. Wagner, Jr.



BAPTIST STUDENT UNION

OFFICERS

| | |
|----------------------|---------------------|
| Bob Vegiard..... | President |
| Waymon Elledge..... | Vice-President |
| Janice Leonard..... | Secretary |
| Wayne Patton..... | Enlistment Chairman |
| Virginia Pearce..... | Social Chairman |
| Caroline Baker..... | Devotional Chairman |

The daily noon-time devotionals sponsored by the Baptist Student Union have become a familiar sight to KCU students. Supported by the Southern Baptist Convention, the organization serves as a link between the college and local churches throughout the nation. The Baptist Student Union provides Christian fellowship for students of the Baptist faith as well as other students who share in its activities. Members not pictured: Wanda Shipley, Ron Masters, Virginia Pearce, Truman Dollar, Linda Reeves, Pat Vaughn.

CANTERBURY CLUB



Front: Dick Showmaker, Rosemary Mollet, Mrs. Lucille King, Sondra Denison; Back: Jim Gillespie, Jimmy Moore, Warren Weston, Dr. Roma King, Jr., John Biggs.

The Canterbury Club is the campus organization of members of the Episcopal Church. The basic purpose of the club is to make religious activity an important part of college life as well as an intellectually satisfying experience. The club's major project for the year was the presentation of the Second Shepherd's Play, which was exceptionally well done and very much appreciated by the audience.

OFFICERS

| | |
|-----------------------|-----------------|
| John Biggs | President |
| Rosemary Mollet | Secretary |
| Dick Shoemaker | Treasurer |
| Father Cooper | Chaplain |
| Dr. King | Faculty Advisor |

PRO CHRISTO PER ECCLESIAM

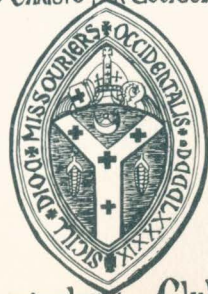

Canterbury Club



LIAHONA



Front: William Martin, Jim Tice, Lionel Gale; Row 2: Nancy K. Herron, Joyce Ryerson, Mrs. F. Henry Edwards; Row 3: William S. Whenham, Lew Short, Joe Gregg, Melvin Thompson.

OFFICERS

- Jim Tice.....President
- Clifford Carlson.....Vice-President
- Joyce Ryerson.....Recording Secretary-Treasurer
- Les Short.....Corresponding Secretary
- William Martin.....Chaplain



The Liahona Fellowship of K.C.U. is this campus' branch of the national student religious club of the Reorganized Church of Jesus Christ of Latter Day Saints. The group's purpose is to promote good will between the church and campus and act as a fellowship center for these students of like faith. Through the year the group had a series of Sunday evening meetings with guest speakers, panel discussions, and devotionals. Speakers included many high church officials, professional people, and the students themselves. Nursing students from the Independence Sanitarium were frequently guests of the organization. The group's advisor, Dr. Alice Edwards, brought this year's activities to a close with an outdoor Spring barbecue in May.



Row 1: Joyce Banken, Jane Higgins, Martin Froeschl, Charles Bono, Victor Battle, Jess LaPuma; Row 2: Donna Jones, Mrs. William Ryan, Jacqueline Williams, Helen Boyd, Dorothy Ziegler, Deanna Ziegler; Row 3: William Ryan, Eugene Pfannenstiel, Don Brackhahn, Joe Hernandez, George Kendzora, Kenneth J. LaBudde.

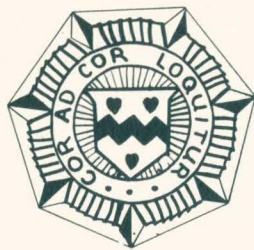

OFFICERS

| | | |
|-----------------|-------|-------------------------|
| Charles Bono | | President |
| Victor Battle | | Vice-President |
| Martin Froeschl | | Chaplain |
| Jane Higgins | | Recording Secretary |
| Joyce Banken | | Corresponding Secretary |
| Jess LaPuma | | Treasurer |

To bring about a closer relationship between religious, social, and educational activities is the aim of the Newman Club. Representing students of the Catholic faith at KCU, the Newman Club attends Mass and Communion together once a month and breakfasts together afterward. Talks and lectures by outstanding priests and laymen throughout the year are part of the organization's active calendar.

NEWMAN CLUB



ZIONISTS

OFFICERS

| | |
|------------------------|----------------|
| Arlene Rosenblum | President |
| Brita Lion | Vice-President |
| Phyllis Zurovsky | Secretary |
| Peter Neuman | Treasurer |

Row 1: *Arlene Rosenblum, Lorraine Frankenstein, Barbara Jacobson;*
 Row 2: *George H. Roth, Rhoda Untrif, Marvin E. Hankin, Dorothy Fogel, Peter Newman.*

It is the purpose of the Student Zionist organization to encourage their members to assume a more positive attitude towards the Jewish heritage by strengthening the bonds between their membership and the spiritual ideals of the state of Israel. They strove to reach this objective by educational meetings in this first year of organization on the KCU campus. They are a part of the national organization.



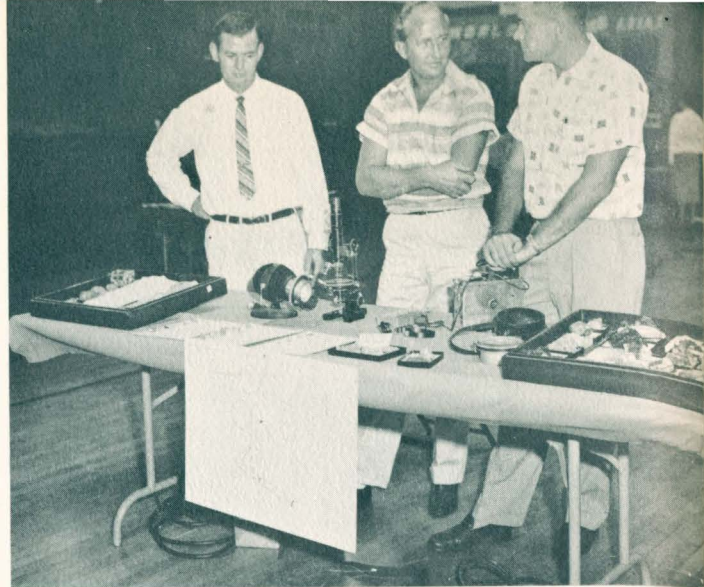
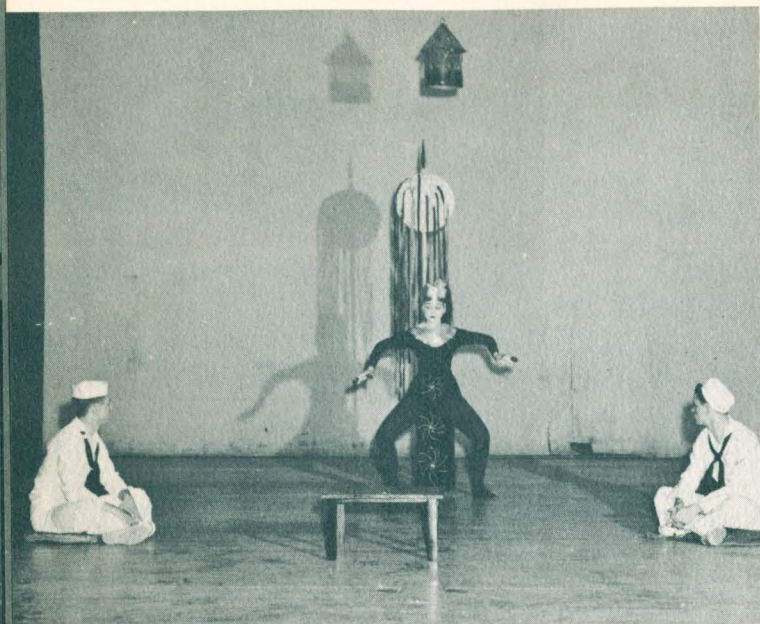

DEPARTMENTAL CLUBS



To gain a liberal education in any field, not only is it necessary to learn in a classroom, but it is necessary to learn in a less formal atmosphere. Such is the function of the Departmental Clubs and Organizations at KCU. Offering many varied activities in a host of fields, the Departmental Clubs implement the learning process in a very pleasant way. They have their social life also, which is just as important. The Kangaroo presents a record of the activities of all these organizations for the past year.

The Student Affiliate Group of the American Chemical Society constitutes the departmental club in chemistry. All chemistry majors and all those interested in chemistry are eligible for membership. In addition to field trips and guest speakers, the group was host to the Kansas City section of the A. C. S. at their annual Fall meeting on campus.

OFFICERS

| | |
|----------------------|-----------------|
| Wayne Patton | President |
| Sandra Gerber | Vice-President |
| Dave Grisafe | Sec.-Treasurer |
| Dr. Puterbaugh | Faculty Sponsor |
| Dr. Droll | Faculty Sponsor |

AMERICAN CHEMICAL SOCIETY

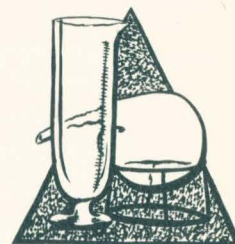

Front row: Sylvia Dillon, Lorraine Frankenstein, Lois Lage, Bill Haggerty, Judith Blakeley, M. P. Puterbaugh; Back row: Frank Letson, Carole Pierce, H. A. Droll, Wayne Patton, David Ziemer. Not pictured: Sandra Gerber, David Grisafe, Jerry Cole, Raymond Tool.



AMERICAN PHARMACEUTICAL ASSOCIATION



Row 1: L. W. Willits, Carolyn Dickson, L. Helmstetter, Sister Mariella; Row 2: Frank W. Levell, Tom Whalen, Ann Justus, Frances Ferguson, Rosalie Saladino; Row 3: Charles F. Cantwell, Kenneth Short, Harlan Ferguson, Maley Smith; Row 4: Robert M. Morgan, Charles T. Dolan, Stewart M. Iliff.

The American Pharmaceutical Association, the national professional organization for pharmacists, serves to promote professional ethics, education and research. It is divided into two sections, one for the practicing pharmacist and one for the student pharmacist. The American Pharmaceutical Association at KCU is active in carrying out the aims of the national organization. A spring dinner-dance in the latter part of April rounded out the club's social season.



OFFICERS

| | |
|-------------------------|----------------|
| Jay Peckham..... | President |
| Larry Helmstetter | Vice-President |
| Carolyn Dickson..... | Secretary |
| Gail Bruner..... | Treasurer |



Row 1: Sandy Barnett, Jess LaPuma, Roger Wilson; Row 2: Charles Bono, Truman Dollar, Dr. Jack Murphy, Don Emler.

DEBATE TEAM

For the second year, the University of Kansas City Debate Team participated in intercollegiate debate. With more people taking part in more tournaments, the debate team had a successful year winning an overall total of 38 debates. Members of the team took part in 9 tournaments. The novice debaters journeyed to K. State at Manhattan and Rockhurst while the whole team participated in tournaments at Southwestern, Winfield; William Jewell, Liberty; Emporia State, Emporia; Pittsburg State, Pittsburg; Nebraska University, Lincoln; St. Thomas College, St. Paul; and the State debate meet at William Jewell. Highlights of the year were the first major tournament at Southwestern, the trip to Lincoln and to St. Paul. The team achieved their greatest accomplishments at the state tournament at William Jewell with Roger Wilson winning first place in Senior Men's Oratory to represent Missouri in the Old Line Oratory Contest at Michigan State University. Truman Dollar received honors in Extemporaneous Speaking, Jess LaPuma in Junior Oratory, and Don Emler in After Dinner Speaking. All in all, it was a fine second year for Coach Jack Murphy and his team. They are looking forward to an even more successful year next year.



Get ready, get set, go!



Counterclockwise: Dr. Roma King, Lothar Krause, Mrs. Herb Knapp, Angelo Bongino, Mrs. Lucille King, Mrs. Richard MacFaddin, Richard MacFaddin, Robert Dial, Dr. William Ryan.

Easy Chair, the English Departmental Club on campus, offers informal programs for departmental majors and others who have an interest in literature. Because literature is diversified, the discussions have ranged from Jazz and its effect on contemporary poetry to a platform reading of Seneca's Medea. Easy Chair sponsored a lecture by Doctor Harold Whitehall of the University of Indiana on "The Poetics of Shakespeare," and Doctor Lou La Brant of U.K.C. lectured on modern continental literature. Easy Chair is responsible for the student literary publication *Number One*, a magazine of original writings. This year, the spring and winter issues were combined and a fifty dollar award for the best prose contributed stimulated the creativity of many students. George Kuhn received this award. No officers were formally elected; Dr. King is faculty sponsor.



Professor Harold Whitehall lectures at Epperson House.



EASY CHAIR

EL CLUB ASTURIAS



OFFICERS

First Semester

Duke PonickPresident.....

Ed MisenhelterSecretary-Treasurer.....

Second Semester

Geralann Kratz

Pat Musick



El Club Asturias, the Spanish Club at KCU, has a flair for Mexican food, Mexican films, and Mexico in general. Formed to promote interest in the Spanish language and Latin customs, El Club Asturias participated in many activities this year. Aside from its social activities, El Club Asturias helped interested students improve their linguistic ability in the Spanish language.



Back Row: Dr. Staudenraus, Harold Eickhoff, Willard P. Davis; Middle Row: Jim Penny, Wayne Wood; Dee Campbell, Kenneth Fink, Jung Gun Kim; Front Row: Don Brackhahn, Harold Davis, Jim Walker.

HISTORY AND GOVERNMENT

The History and Government Club was reorganized in December. During this short time, however, the club has been very active. The members have seen historical movies and enjoyed lectures by such men as Dr. C. S. Urban of Park College and Dr. Levitas of our own University. Members have also enjoyed slides of Korea taken by Mr. Jung Gun Kim and other Korean students of this University. One of the highlights of the club was a tour of the Truman Library, with a talk given by former President Harry S. Truman. Mr. Truman and Dr. Phillips Brooks, Director of the Library, were both presented with honorary memberships to the club. The History and Government Club is popular with students in all fields. Its membership is growing and it promises to be a prominent fixture at the University of Kansas City for many years to come.

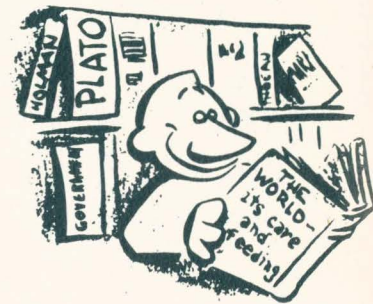

OFFICERS

| | | |
|---------------|-------|------------------|
| Don Brackhahn | | President |
| Jim Penny | | Vice-President |
| Harold Davis | | Sec.-Treasurer |
| Dee Campbell | | Program Chairman |



The Geology-Geography Club was re-organized this year after a year of inactivity. It is the purpose of this club to pursue and promote the interests of the geological and geographical professions. A five day field trip was conducted during the Spring vacation in the Maguet Cove district of Arkansas this year. On this trip the members collected mineral samples of lead, iron, silver, and cobalt. At each meeting the program was furnished by a prominent geologist or geographer. These functions and the social aspects of the club make up the activities of the organization.

KANGAROCKS



*Seated: Phillips, Gene Kinerney, Lem Hutton, Chuck Stratford;
Row 1: Dr. Parizek, Wes Woodford, Jon Marks, Lon Hopkins, Chas. Hayward, Frank Christ, Dr. Ekblaw; Row 2: Dave Hendricks, Dwayne Dedmon, Dwight Maxwell, N. Thomas Sheahan, William J. Hake, John Caley, Duane Herrick.*

OFFICERS

Chuck Stratford.....President
 Steve MockwellVice-President
 Gene Kinnerney.....Secretary-Treasurer
 Lem Hutton.....Reporter



Front: Buddy Zimmer, Jess La Puma, Dena Speilberger, Joe Gregg, Sheila Norton; Row 2: J. Morton Walker, Harry Snyder, Cecilia Newcorn, Pat Stone, Jim Boyer; Row 3: Marshall Saper, Joanne Christison, Keitha Sharp; Norma Langer, Rickie Shere, Claudia Lowe, Wynona Jones; Row 4: Dr. Varnado, Dr. McIlrath, Frank Jamison, Terry Laidley, Thad Houston, Nancy Wilcox, Don Walters.

KCU PLAYERS

Salutations . . . tape recorders . . . orange divans . . . Dena's special recipe . . . Every other Tuesday this year saw thirty-one theatre-minded students meeting in the Green Room of the University Playhouse. The K. C. U. Players organization was formed during the University's early years as a departmental club for speech majors. Since then, it has also become a service organization for the theatre. Requirements for membership include technical work on Playhouse productions — costumes, make-up, lighting, stagecraft — as well as acting. This year the group contributed actors to every play, including principals in *Teahouse of the August Moon*, *The Lark*, *The Emperor's New Clothes* and *Rip Van Winkle*. Two rush parties were held for the group's twenty pledges, a number demonstrating the group's substantial growth in the past year. This growth may include affiliation with a national theatre group in the near future.



OFFICERS

Jess La PumaPresident
 Joe GreggVice-President
 Buddy ZimmerSecretary
 Dena SpeilbergerTreasurer
 Nan WilcoxSergeant-at-Arms
 Shiela NortonParliamentarian



Le Cercle Francais, the KCU French Club, is one of the most ambitious organizations on campus. In 1947, the club, still in its infancy, managed to ship some 10,000 pounds of food to French children at Christmas time. The climax of this campaign was a dance named after the denizens of the Paris sewers. Since that time, the Apache Dance has become an annual affair. This year the Apache was its usual successful self with Paris coming alive on the KCU campus. The return of Dr. Crain from Sabattical leave provided the necessary spark to lift the spirits of the club.



LE CERCLE FRANCAIS

OFFICERS

| | |
|--------------------|----------------|
| James Boyer | President |
| Katie Shrago | Vice-President |
| Jane Higgins | Secretary |
| Louis Shelby | Treasurer |



Row 1: Robert Boyd, Jetty Dreyer, Issa Batargeh, Howard Nance, Jerry Dickson, Brinda Conder, Deanna Fogliani; Row 2: Jim Boyer, Ann Stutzman, Katie Shrago, Jack Null, Yong-og Zoug, Richard McFaddin, Virginia Pearce, Rosemary Lytle, Sheila Norton, Marshal Saper, Janice Jones, Don Walters, Bob Musberger; Standing: Jim Ponder, Manning Chase, Stanford Seligson, Louis Selvey, Jim Turner.



PENATES

In its first year of existence, the Home Economics Club was one of the most active and successful departmental clubs on campus. Its purpose is to acquaint its members with opportunities in this field, and to promote the professional aspect of home economics. A wide variety of programs directed toward this end included the subjects of extension service, electronic cooking in the future, arts and crafts in the home, and home life in foreign countries. The club visited the home economics department at Missouri University and the State Convention in Jefferson City.

OFFICERS

First Semester

| | |
|----------------------|---------------------|
| Jan Kloster..... | President..... |
| Glenda Sanning..... | Vice-President..... |
| Patt Sherwood..... | Secretary..... |
| Tina Lee Seldon..... | Treasurer..... |

Second Semester

| |
|--------------------|
| Sue Bragg..... |
| Carol Doerr..... |
| Karen Grieser..... |
| Patt Sherwood..... |

Seated: Tina Lee Seldon, Glenda Sanning, Jan Kloster, Patt Sherwood, Sue Bragg, Myrna McQueary; Standing: Karen Grieser, Kay Clark, Betty Jane Turner, Joyce Ryerson, Minnie Renyolds, Akiko Iwata, Consuella Yao, Mrs. McCartney.





PSI CHI



Front: James Logan, Charlotte Johnson, Lois Edwards Drake, Michael O'Connor, Ernie Ensign. Row 2: Coleen Bellairs, Dave Warfield, Susie Calvert, Betty Laridon Curtis. Row 3: June Hyatt, Malcolm Linville, Dr. Bernard Kleinman, Dr. Robert G. Neel. Row 4: Jean Neel, Roger Henry, Charlotte Larr, Robert Dunn. Row 5: Dorothy Lackey, Eileen Blevins Lepper, Dwight Carlile, Ed Boswell, Dr. Kermit Phelps.

OFFICERS

| | |
|---------------------------|---------------------|
| Lois Edwards Drake..... | President |
| Malcolm Linville | Vice-President |
| Betty Laridon Curtis..... | Secretary-Treasurer |
| David Warfield | Historian |
| James Logan..... | Program Chairman |
| Robert G. Neel..... | Faculty Advisor |

Psi Chi, affiliated nationally, is the professional honor and recognition society for students in the Psychology Department. To be eligible for membership a student must have completed nine hours in psychology with a B average. The group had three meetings each semester and various social gatherings. Panel discussions were popular for program meetings. The major project sponsored this year was the Roland Hall Memorial Fund. Roland, last year's president of Phi Chi, was killed in a hunting accident. An educational fund was created in order that his wife, Marion, might continue graduate work in psychology.



Seated: Eileen Sentner, Linda Cureton, Audrey Steck, Marty Glass, Janice Leonard, Jane Hadden; Standing: Ruth Illmer, Dorothy Easton, Dorothy Ziegler, Esther Levin, JoAnn Oppenheimer Hershman, Jacquie Bettinger, Sue Keyser Willson, Virginia Young, Barbara Draffen, Marie McCarthy.

TEACHERS NOW TRAINING

With their annual High School Day over for another year, the members of Teachers Now Training can relax with the knowledge that they did a job well. Promoting interest on the part of high school students in education as a profession is only part of the aim of TNT. They also represent the students of KCU interested in education and serve to acquaint others with the profession. Many lectures throughout the year, open to Education students and others, help to carry out their responsibility. Affiliated with the National Education Association and the Association for Childhood Education, TNT is an evergrowing organization serving the needs of students in the School of Education.



OFFICERS

| | | |
|----------------|-------|----------------|
| Martha Glass | | President |
| Janice Leonard | | Vice-President |
| Audrey Steck | | Secretary |
| Virginia Brown | | Treasurer |
| Linda Cureton | | Historian |



With pledge classes increasing in size, and campus activities increasing proportionally, the fraternities and sororities of the University of Kansas City completed another year. With national fraternities represented at KCU, the national affiliation of the sororities would be a welcome addition to campus social life. With increased interest on the part of the members of the sororities in a national affiliation it is hoped that the next year will see KCU represented among the women's national social groups. Presented on these pages are a record of the activities of the social organizations.



GREEKS





Keytha Sharp Mrs. Christine Hogin

Sandra Gerber Joan Barkley

Glenda Sanning Linda O'Dell

The Panhellenic Council is the governing body of the three social sororities on the Kansas City University campus. The Council is composed of two representatives from each of the three sororities. The basic functions of this group are planning rush for both semesters and sponsoring the "Snowball Dance," which is one of the most enjoyable school dances of the year. This year the Council collaborated with the IFC in presenting an evening of enjoyment for the new students. The Council sponsored a tea for the women and later a dance in the Roost. Member not pictured: Rosemary Mollet.

WOMEN'S PANHELLENIC ASSOCIATION

OFFICERS

President.....Linda O'Dell
 Secretary.....Sandra Gerber
 Treasurer.....Joan Barkley
 Advisor.....Mrs. Christine Hogin





Dr. Solomon Levy

David Burnstein

Richard Rapaport

Donald Barash Stanley Goldman

Larry Jacobson Robert Freedman

Melvyn Freed

OFFICERS

| | | |
|-----------------------|----------------------|------------------|
| First Semester | | Second Semester |
| Melvyn Freed..... | President..... | Melvyn Freed |
| | Vice President..... | Larry Jacobson |
| Larry Jacobson..... | Secretary..... | Stanley Goldman |
| Larry Jacobson..... | Treasurer..... | Donald Barash |
| Dr. Solomon Levy..... | Faculty Advisor..... | Dr. Solomon Levy |



ALPHA EPSILON PI

Alpha Epsilon Pi

The Alpha Epsilon Pi Fraternity is a national social fraternity founded on November 7, 1913 at New York University. Its purpose is to help further the student's social education as well as his academic education. The fraternity aims to build its men into well rounded persons, stressing scholarship, leadership, and social comity and propriety. Its men have contributed to the student leadership on campus. Its social activities are designed to carry forth the high ideals and goals of the fraternity. The Kappa Mu Chapter of AEPi was one of the original three national social fraternities founded at the University of Kansas City. Members not pictured are: Art Katz, Morrie Kross, Herbert Rosenstein, and Stanley Weiner.

BETA ZETA

OFFICERS

Rosemary Mollet.....President
Pat Pettijohn.....Vice-President
Carol Simpson.....Secretary
Sandra Denison.....Treasurer
Mary Helverson.....Sgt.-at-Arms
Mrs. Wm. L. Crain.....Sponsor



Front: Suzie Lane, Pat Pettijohn, Wilma Green; Row 2: Sondra Denison, Rosemary Mollet; Row 3: Mary Haldorsen, Carol Simpson, Linda Reeves.



Increasing in membership and activity, the Beta Zeta social sorority strives to unite girls in a friendly organization. Expanding their participation in campus activities this past year, the sorority was represented in the pep club, the choir, and the Pan Hellenic Council. An annual spring dance and a mother-daughter tea were but a few of the Beta Zeta sponsored activities. Entering wholeheartedly into Bum Friday activities, the Beta Zeta's defended their trophy won in the skat contest last year. It was a very busy year for all the members of the group.

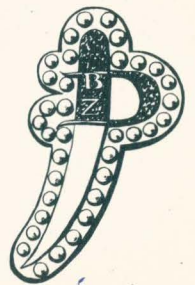



Front: Glenda Sanning, Jo Ann Conway, Sue Masters, Sandra Gerber, Tina Selden; Row 2: Marilyn Beck, Judy Johnson, Donna Jones, Claudia Lowe, Pat Sherwood, Carrie Schinn; Row 3: Sandy Smith, Anne Curry, Nancy Wilcox; Row 4: Judy Fields, Nellice Gillespie, Carol Baker, Mary Ann Conroy; Row 5: Jane Higgins, Sandra Fromson, Sarah Little, Earleen Kirkpatrick.

CHO CHIN

OFFICERS

| | | |
|-----------------|-------|----------------|
| Glenda Sanning | | President |
| Sandra Gerber | | Vice-President |
| Sue Masters | | Secretary |
| Jo Ann Conway | | Treasurer |
| Sandra Pruitt | | Sgt.-at-Arms |
| Tina Selden | | Historian |
| Mrs. Dora Arney | | Sponsor |



The Beta chapter of the Cho Chin Sorority celebrated its silver anniversary this year. Cho Chin's group activities included informal parties, a spring formal dance, and the annual summer trip to the Ozarks. The members of Cho Chin participated in many departmental and professional groups on campus. Some of these are: University Choir, Delta Alpha, Pep Club, WRA, Student Council, Sigma Alpha Iota, Mu Phi Epsilon, the Orientation Committee, and Homecoming Committee.



Row 1: Dick McDanel, Paul Jones, Ken Hill, Larry Gepford, Jerry Campbell, Ken Ward, Jim Job; Row 2: Mike Conrad, Ronnie Weihr, Chas. Lewis, Hollis Hannover, Bob Osborn, Pete Donnici, Jerry Colliver; Row 3: Dick Montgomery, Ramsey Davis, Ralph Keys, Chuck Goodman, Jerry Job, J. T. Spotts, Dave Hoff, Bob Perry; Row 4: Larry McKinly, Bill Hovey, Mickey Wilkinson, Ed Ingram, Mike Moore, Larry Greenwood, Al Himegarner; Row 5: Dave Hendricks, Roger Forrester, Al Crosner, Jeff Heavilin, George Kerr, Jim Walker, Bob Lee. Not shown: Ron Moore, Bob Zelko, John Mitchell, Jerry McPherron, Dean Marriot, Ron Ragland, Ron Doyle.

Delta Chi came to KCU only two years ago, but their tradition dates back many years through the old Bounder Fraternity. During this past year, Delta Chi has proved itself to excel in the fields of leadership, scholarship and athletics. At mid-year, their pledge class held the highest grade average among the fraternities on campus, and for the third year in a row, the Delta Chi's won the Inter-Fraternity Council Basketball Championship. Socially, the Delta Chi's highlight of the year was their Pair-O-Dice Dance, and Homecoming tea for parents of members.

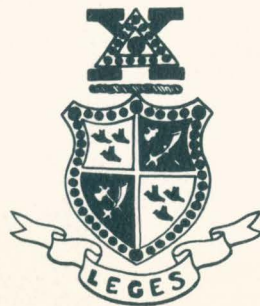

OFFICERS

| | | |
|---------------------|---------------------|-----------------|
| Jerry Campbell..... | President..... | Ken Hill |
| Ken Hill..... | Vice-President..... | Paul Jones |
| Paul Jones..... | Secretary..... | Bob Osborn |
| Ken Ward..... | Treasurer..... | Hollis Hannover |
| Jim Walker..... | Sgt.-at-Arms..... | Ron Weihr |
| Larry Gepford..... | Alumni Advisor..... | Larry Gepford |

DELTA CHI



Founded in 1934 as a sister sorority to the V.V.V.'s at Junior College, Sigma Beta has since grown to become one of the largest social groups on campus. The purpose of Sigma Beta is to promote social activity among the women on the Kansas City University campus and through its ideals of leadership, scholarship, sportsmanship and character to establish a lasting bond between its members.

Sigma Beta this year established a revolving fund whereby each year fifty dollars will be contributed to the Student Union Fund by the members of Sigma Beta, the disposition of which will be decided by the current membership at the completion of the Union. Events on the Sigma Beta calendar included the Christmas dance, at which this year's Cupid, Mike Moore, was crowned; and the spring dance at which the Sigma Beta sweetheart was crowned. Sigma Beta also participated in various service projects for the university such as furnishing ushers for Playhouse productions and hostesses to visiting groups on campus.

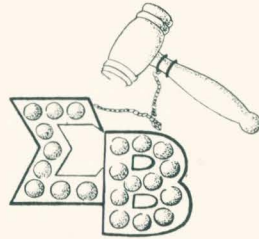

SIGMA BETA

OFFICERS

| | | |
|-----------------------|---------------------|----------------|
| Joann Johnson..... | President..... | Joann Johnson |
| Martha Wiedenman..... | Vice President..... | Linda O'Dell |
| Linda Cureton..... | Secretary..... | Myrna McQueary |
| Carol Doerr..... | Treasurer..... | Sarah Gilmore |
| Cynthia Rogers..... | Rush Captain..... | Carol Doerr |
| Harriet Hard..... | Pledge Trainer..... | Linda Cureton |

Seated: Sarah Gilmore, Myrna McQueary, Joann Johnson, Linda O'Dell, Carol Doerr, Linda Cureton; Row 1: Judy Ward, Katie Shrago, Virginia Wilson, Cecelia Newcorn, Dena Spielberger, Sheila Norton, Shirley Hand, Sandra Flueckinger; Row 2: Marie McCarthy, Phyllis Allbritten, Lynn Bush, Jeanne Zuk, Barbara Draffen, Joann Haines, Charlotte Hill, Nancy Krause, Joyce Lance, Liz Noble, Janice Jones; Row 3: Virginia Wyly, Marilyn Hanrahan, Margaret Nichols, Sandy Smith, Karen Grieser, Sandy Metcalfe, Mary Lynne Spandle, Geralann Kratz, Martha Wiedenmann, Sue Harris.





Row 1: Richard M. Goss, Jerry Joe Cole, Patrick Musick, Dick Nylund, Dick Shoemaker, John Ruwart, Frank Jamison, Bob McLemore; Row 2: Carl Knott, Don Turrentine, George Hamilton, Bob Cox, Charles McFarlan, Bill Bolerjack, Allen Hume; Row 3: Jim James, Frank Latz, Jim Spencer, Dave Roberts, Paul D. Wren, Don Brackhahn; Row 4: John Biggs, Arthur Taylor, Mike Myers, Gary Gulick, Mike Shields, Ron Stoltzfus, Dave Grisafe; Row 5: Theron Bynum, Jack Null, Tom Knez, Mike McCormick, Terry Laidley.



| | | |
|----------------------|----------------------|----------------|
| Tom Knez..... | President..... | Tom Knez |
| Allen Hume..... | Vice-President..... | Frank Jamison |
| Jim Ferguson..... | Secretary..... | Dick Shoemaker |
| Jay Peckham..... | Treasurer..... | Paul Wren |
| Harlan Ferguson..... | Chaplain..... | Jerry Dickson |
| Gary Gulick..... | Historian..... | Dave Grisafe |
| Dr. Roma King..... | Faculty Advisor..... | Dr. Roma King |



This fraternity was organized to develop the spirit of brotherhood. It is based on the principles of charity, esteem, and love. The Tekes were active in all phases of campus life. Twelve of the men were presidents of campus organizations. The fall semester was highlighted by the formal Playboy Dance, held at the Hotel Bellerive. One of the main social attractions of the spring semester was the elegant Red Carnation Ball. Linda Cureton was chosen the sweetheart for 1958 and Mary Ann Conroy was the TKE-sponsored winner of the Sno-Ball Queen contest. The fraternity was active in all intra-mural activities. This chapter of TKE received national recognition for having the highest academic rating of all TKE chapters in this province.

TAU KAPPA EPSILON

INTER-FRATERNITY COUNCIL



Seated: Tom Knez, TKE; Mel Freed, AEP; Ken Hill, DX; Standing: Frank Jamison, TKE; Mr. McCreary, Advisor; Don Barash, AEP; Hollis Hanover, DX.

| | | |
|----------------------|---------------------|-----------------|
| First Semester | | Second Semester |
| Melvyn N. Freed..... | President..... | Melvyn Freed |
| Tom Knez..... | Vice-President..... | Tom Knez |
| Charles Lewis..... | Secretary..... | Donald Barash |
| Allen Hume..... | Treasurer..... | Frank Jamison |



The Inter-Fraternity Council is composed of two representatives from each social fraternity on campus; its basic purpose is to correlate the activities of the three fraternities. Aside from this task, the I.F.C. works with the Panhellenic Council to plan the activities during Greek Week. This year the local I.F.C. has taken a step toward more effective organization by affiliating with the National Inter-Fraternity Council. Delegates were sent to Colorado to the National I.F.C. convention in December.



OFFICERS

Founded in the traditions of service to fellow man, to community, to school, and to country, Alpha Phi Omega, the national service fraternity is a long established institution at The University of Kansas City. This year was a turning point in the history of the Alpha Eta chapter. Reorganizing and boosting the membership were the chapter's immediate goals. APO was very active both on and off the campus, aiding in the Hi-Fi Festival, ushering at several campus functions, helping the American Red Cross in its disaster program, and assisting the library in moving sections of its reserves to another building. APO's members look forward to another even more fruitful year next year.

| | |
|----------------------|----------------|
| George W. Karr..... | President |
| Ron Christison | Vice-President |
| John Biggs | Secretary |
| Frank Jamison | Treasurer |
| Faculty Advisor..... | Mr. McCreary |

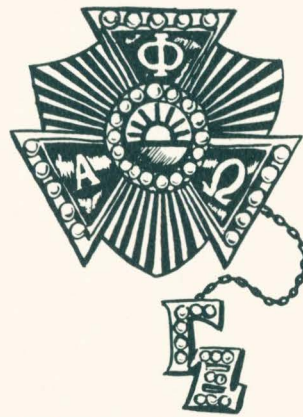

Don Emler, Mike Spoor, Ron Christison, Frank Jamison, Jim Wallington. NOT PICTURED: John Biggs, George Karr, T. Hammonds, Frank Latz, William McCreary, Advisor.



ALPHA PHI OMEGA

COSMOPOLITAN CLUB



Front: Juan E. Ramos, Osvaldo Rodriquez, Agnes Cheng, Edna Jardine, Akiko Iwata, Consuella Yao; Back: Ramon Fortis, Lionel Gale, Wilfredo Marquez, Amancio Arias, Domingo Emanuelli, Kenneth Nagai, Vivian Quick.

OFFICERS

| | |
|----------------------|----------------|
| Lionel Gale | President |
| Odette Jacob | Vice-President |
| Vivian Quick | Secretary |
| Enuenwemba Obi | Treasurer |

No less than fifteen foreign countries and the territories of Puerto Rico and Hawaii are represented in the student body of the University of Kansas City. The Cosmopolitan Club's purpose is to give the students from these countries a chance to meet together socially. The twice monthly meetings have included programs about the various countries and panel discussions comparing problems in the several nations and the United States.

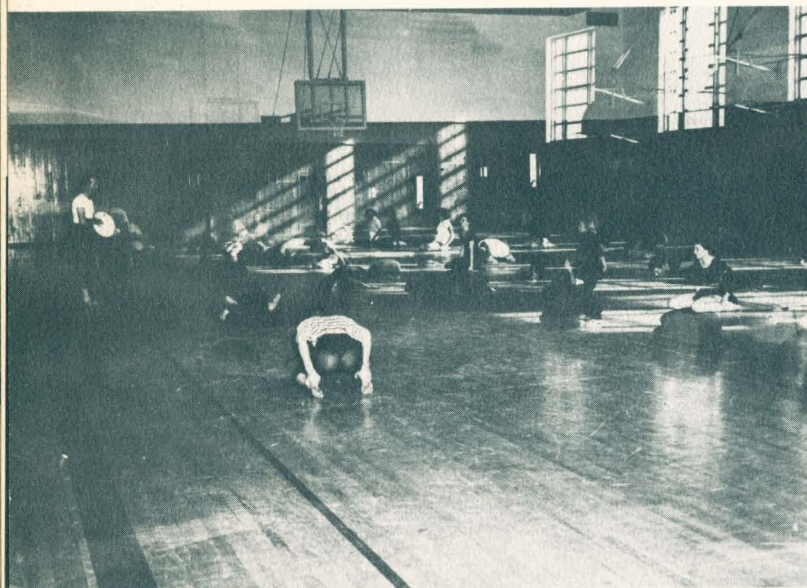

MODERN DANCE

Possibly the most energetic organization of campus is Mrs. Arney's Modern Dance Club. The group, newly formed this year, is devoted to stimulating an interest in modern creative dance, and this they have gone at with a will. To further their cause the club sponsored a program of modern dance presented by the Ment-Brooks Company from New York, an event which was exceptionally well-attended. After this the company gave a demonstration of creative dance technique, which was attended by seventy-five guest students from high schools and other universities. Then in February the club presented their Creative Dance Concert, which was filled with sailors, slave girls, Swiss misses, and even Fiji islanders. The production was quite a success, and was enjoyed by everyone. The spirit of the modern dance group seems to be on the way toward becoming a tradition at UKC.





Front: Ray Soale, William Swartz, Ronald Husted; Row 2: Bill Brumfield, Willard Hart, John Caley, Harry Gallagher, Larry Larimer.

VETERANS ORGANIZATION

OFFICERS

| | |
|---------------------|-----------------|
| Ronald Husted | President |
| Bob Mayer | Vice-President |
| James Dull | Secretary |
| Bill Swartz | Treasurer |
| Marlin Volz | Faculty Advisor |

The K.C.U.V.O. is proud to be the first Veterans' organization on this campus. The Vets had a very successful year boasting an impressive increase in their membership. Their basketball team, managed by Ray Muckenthaler, was a contender in the intramural program during the year. Activities included regular business and social meetings, a Christmas party, and a spring picnic. The purpose of the Vets is to assist veterans in any problems that occur on campus.

There are undoubtedly many things that go on on a campus that are not heard of. We won't concern ourselves with these activities, but rather report on those that were held out in the open. The following pages present these activities in all their splendor.

ACTIVITIES

CONTENTS

| | |
|---------------------------|-----|
| Student Government..... | 188 |
| Student Publications..... | 195 |
| Dances | 206 |
| Royalty | 230 |
| Events | 233 |
| Sports | 246 |
| Avec la Ville..... | 264 |

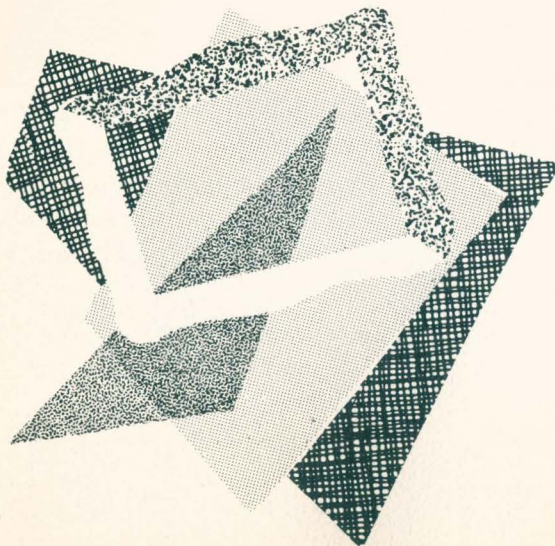



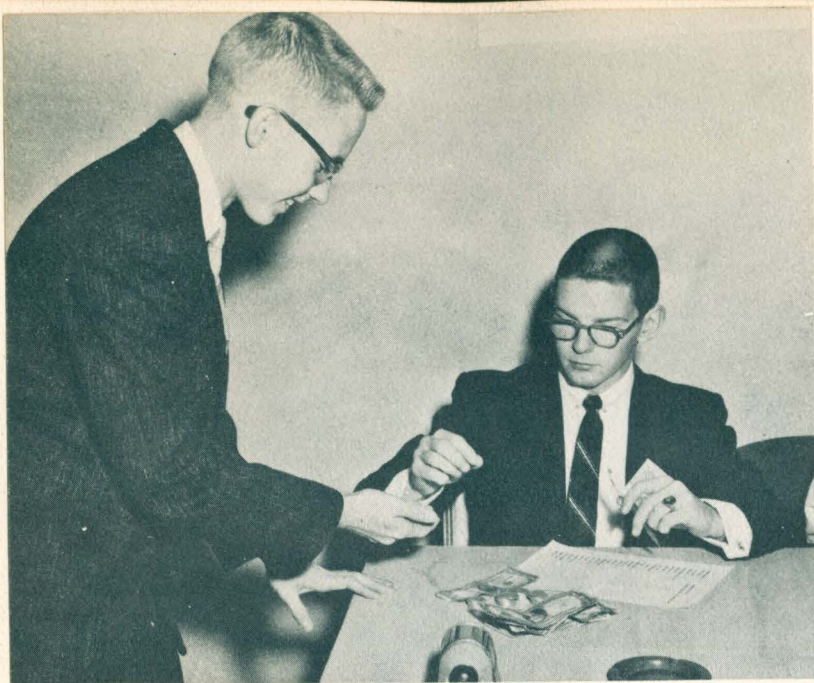

STUDENT

GOVERNMENT

There are many things that make a University great, but perhaps most important is the maturity with which the students conduct their governmental affairs. The University of Kansas City is especially fortunate in having one of the most liberal systems of student government anywhere. At KCU, students themselves determine what activities they shall participate in, and what the policy of their government shall be. Carrying out traditions of long standing, the various student government assemblies work closely with the administration and faculty as well as with students to promote an efficient form of government. KCU students are proud of the freedom to regulate their own affairs.



STUDENT COUNCIL



Front: Rosemary Lytle, JoAnn Hershman, Mrs. Christine Hogin, Janice Jones. Row 2: Jess LaPuma, Howard Eppinger, Don Brackhahn, Ben Henderson, H. R. Wurst, Chuck Goodman, Jerry Colliver. Row 3: Harlan Ferguson, Tom Cochran, Ken Hill, Jim Job, Jeff Heavilin, Larry Jacobson, Dean Bloch.

OFFICERS

| | |
|-----------------------|----------------|
| Jim Job..... | President |
| Ken Hill..... | Vice-President |
| Janice Jones..... | Secretary |
| Bennie Henderson..... | Treasurer |

The Student Council of the All Student Association is the principle student governing body of the University of Kansas City. Composed of the president and vice-president of the College of Arts and Sciences, four councilmen-at-large, two representatives from the freshmen class and representatives from the professional schools, the Student Council carries on the day to day chores of a student legislature. Through the committee system, the Council conducts all student activities, distribution of activity ticket funds, elections, student publications, social affairs, financing, and chartering of organizations.





FRESHMEN Seated: John McFarland, President; Standing: Jim Whitehead, Yearbook Representative; Charles Graves, Vice-President; Larry Jacobson, Student Council Representative; Charles Plett, Secretary-Treasurer.

DENTAL SCHOOL

JUNIORS Ronald Davis, Vice-President; Robert Fulkerson, President; Jacob Moberly, Treasurer; Dee Roy, Secretary.



SOPHOMORES Charles Dunlap, Vice-President; George Latta, President; Richard Anema, Secretary-Treasurer.

DENTAL SCHOOL COUNCIL Seated: Bob Fulkerson, Ray Morrison, Bob Bartheld; Standing: Ron Davis, Duel O'Neil, Wayne Blickenstaff, George H. Latta.

SENIORS Robert C. Mathiesen, Treasurer; H. R. Morrison, President; R. J. Pribyl, Vice-President; Robert Bartheld, Secretary.

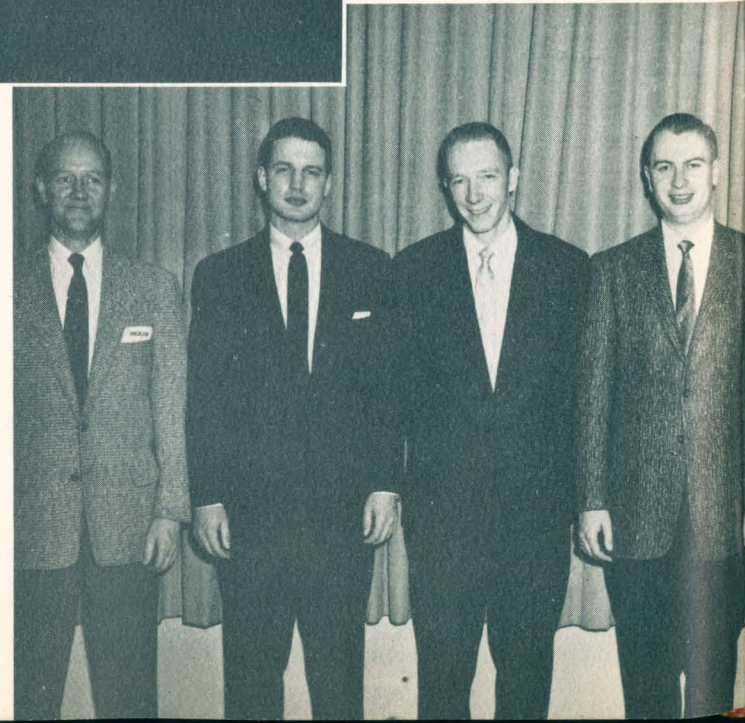



Seated, Guy May, Vice-President; Tom Cochran, President; Jane Thompson, Treasurer; Warren Stafford; Standing: Ken Kelley; Sam Cottingham; Bob Jones; William Miller; Charles Dixon.

BOARD OF GOVERNORS

EDUCATION SCHOOL COUNCIL

Seated: JoAnn Hershman, President; Esther Levin, Treasurer; Marty Glass, Secretary; Jane Hadden, Advisor; Standing, Council members: Marie McCarthy, Virginia Young, Dorothy Ziegler, Sue Keyser Wilson, Ealeen Sentner. Not pictured: Rosemary Lytle, Vice-President first semester; Linda Cureton, Vice-President, second semester; Dr. Robert Sweitzer, advisor.

Activities of the Education School Council this year included a bake sale and serving at University teas to raise money, a book exchange, a faculty-student Christmas coffee, formation of an alumni chapter, and a Spring Formal dance for the University.





Front: Jerry Colliver, Janice Jones, Jess LaPuma
 Back: Ken Hill, Jim Job, Don Brackhahn, Allen Hume.

OFFICERS

Jim Job.....
President

Ken Hill.....
Vice-President

Janice Jones.....
Secretary

Bennie Henderson.....
Treasurer

LIBERAL ARTS

SECRETARIAT

SENIOR CLASS COUNCIL

OFFICERS

Don Turrentine.....
President

Jim Job.....
Vice-President

JoAnn Hershman.....
Secretary

Don Brackhahn.....
Treasurer

Bennie Henderson, Don Brackhahn, JoAnn Hershman, Tom Cochran.



BUSINESS SCHOOL COUNCIL

Ben Henderson
.....President

H. R. Wurst.....
.....Vice-President

Bruce Haywood
.....Secretary-Treasurer

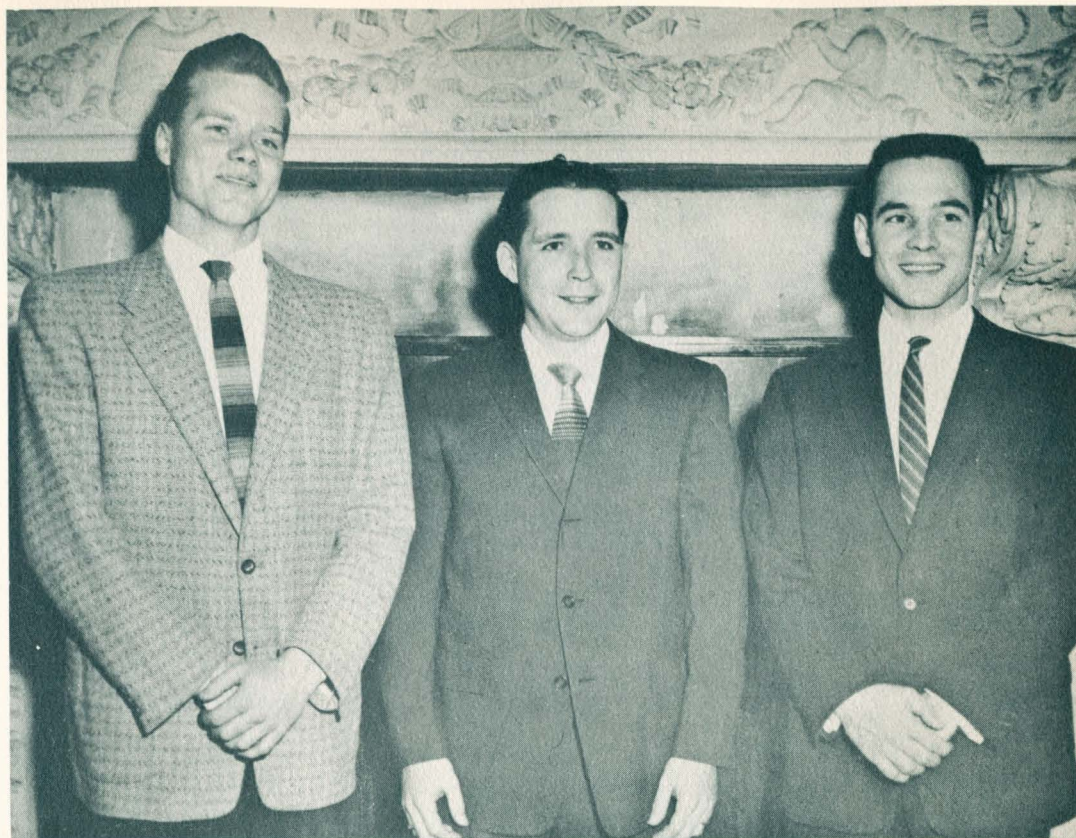

Bruce Haywood, Ben Henderson, H. R. Wurst

PHARMACY SCHOOL OFFICERS

Ronald Hower, Harlan Ferguson, Frances Ferguson, Charles Cantwell



OFFICERS

Harlan Ferguson
.....President

Charles Cantwell
.....Vice-President

Frances Ferguson
.....Secretary

Ronald Hower
.....Treasurer

Membership in the Pharmacy School Association this year numbered 140 students. The main activity sponsored this year was the annual Christmas dance.



RESIDENCE HALL

The University of Kansas City's Men's Residence Hall saw a very eventful year, highlighted by a spectacular chili supper and a blast in Swope Park. The Dorm had a very capable staff this year in Mr. and Mrs. Hugh Nugent, Head Residents, and Ed Lamb and Bill Marshner, House Fellows. This Staff was aided throughout the year by the Dorm Council, headed by President Jerry Dickson. Through their efforts, the Dorm, in its first full year of operation, proved a happy and friendly home, in spite of a few slight "invasions", for the many men it housed. The many nationalities represented on its roll quickly earned the nickname "Little U. N.", as the residents hailed from Puerto Rico, Hawaii, the Middle East, and Illinois.



STUDENT PUBLICATIONS



W

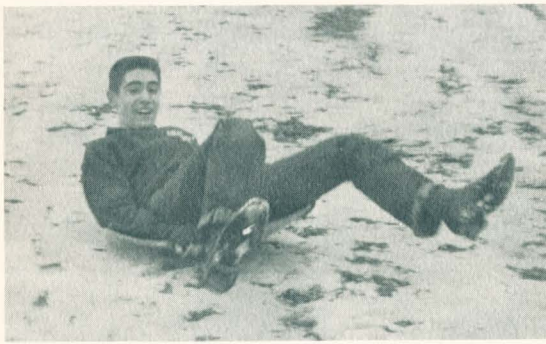

The continual bang of typewriters . . . the sometimes frantic swearing of editors and associate editors . . . the rush to meet deadlines. All are a part of the underground cellar called Student Publications. To an uninformed stranger who might walk into the basement of the Roost, the artwork and humor of the Holman Brothers is clearly evident. If this stranger should happen to walk in on a Tuesday afternoon, the glassy-eyed stare of Roger Wilson would greet him from behind the U-News editor's desk. And then there is the Black Hole of Calcutta, which sometimes serves as a darkroom for Kangaroo and U-News photographers. This is the bailiwick of Student Publications, a good place to take shelter from the rain and also learn a little about journalism. But if you prefer the more refined atmosphere of the KCU Law Review and the English department publication, the Number One, then stay away from the Student Publications office. They will only corrupt you.

HA 3211 K.C. MO.

WESTERN HA 32

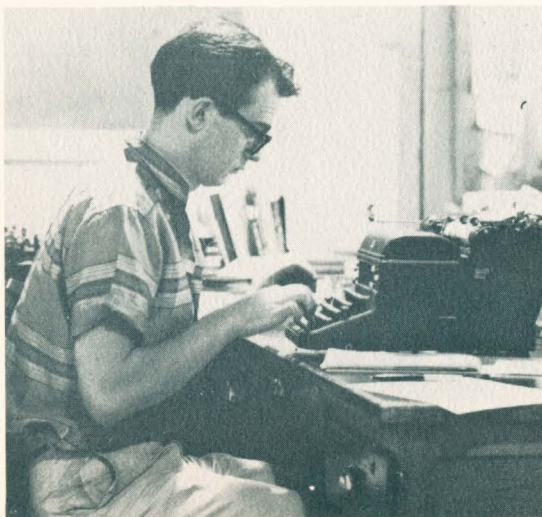

11 K.C. MO



ER



MYRON DAVID HOLMAN
Editor

JUNE LORRAINE HYATT

Associate Editor

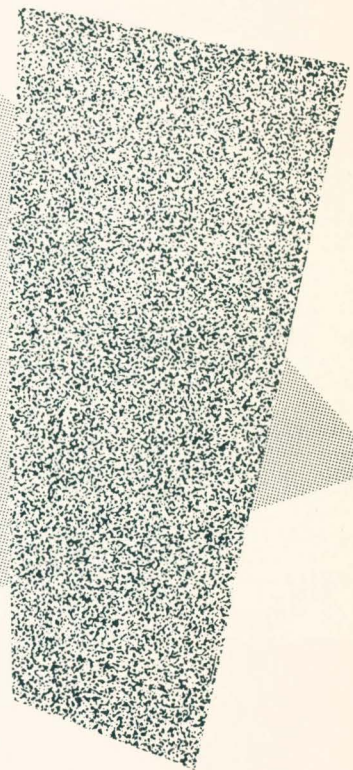



KANGAROO



JIM WALLINGTON
Sports Editor



RON CHRISTISON
Photographer

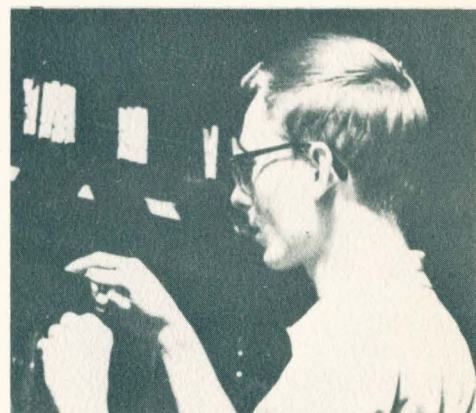

GARY McCOY
Head Photographer



FRANKALEE JACKS
Assistant to the Editor

SUSAN HOLMAN

CAROL HJORTH

RUBY BAIN



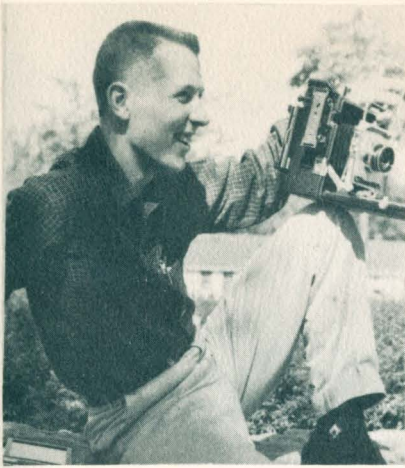

MIKE CONRAD
Photographer

GARY GULICK
Copy

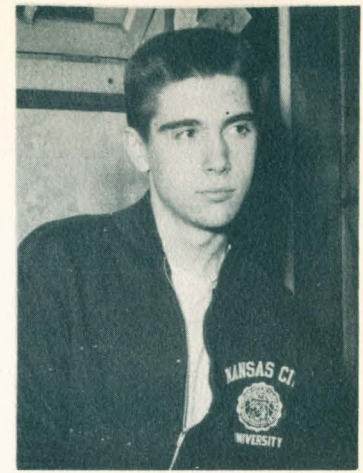

BRUCE HOLMAN
Art Editor

Cj STEVENS
Faculty Advisor

"The royal road to chaos," seems to describe the yearbook office this year. There have been troubles, trials, and a fair amount of undue running in circles. In spite of tedious work, irregular meals, and hours "which no one has enough money to pay me for," it has still been fun. There is a certain feeling of accomplishment gained when one hews a page from the jungle of confusion; and a bond has formed among those of us who survived the "creeping plague" during the winter's flu epidemic. Seriously though, we of the staff wish to extend a heartfelt thank you to a number of people: first to those who came in during spare moments between classes and got rubber cement in their hair and paper cuts on their fingers, risking envelopment in the quicksand of the Kangaroo; then a special note of gratitude to Armand Glenn, our printer, who has more or less calmly put up with "production difficulties" which would have driven a lesser person out of his mind; and all of those whose cooperation and encouragement have helped make this book possible. A yearbook is people; without those mentioned here this book could never have been done.



JOE GREGG
Playhouse Representative

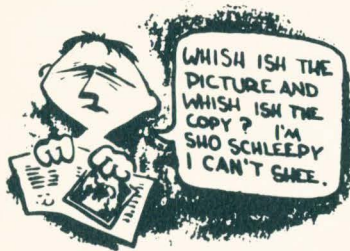

ROGER WILSON
Copy & Layout

BOB HENDERSON
Dental Representative

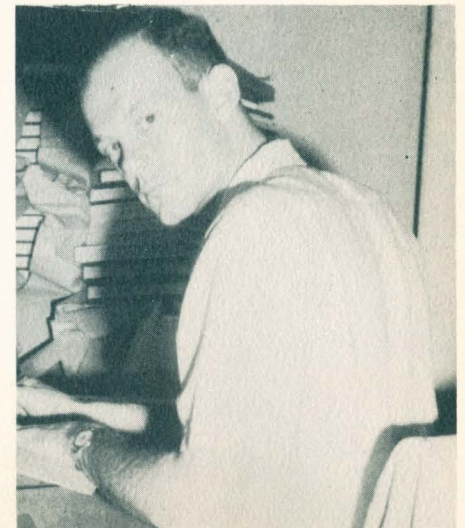

DIANE SUMNER



RON JOHNSON

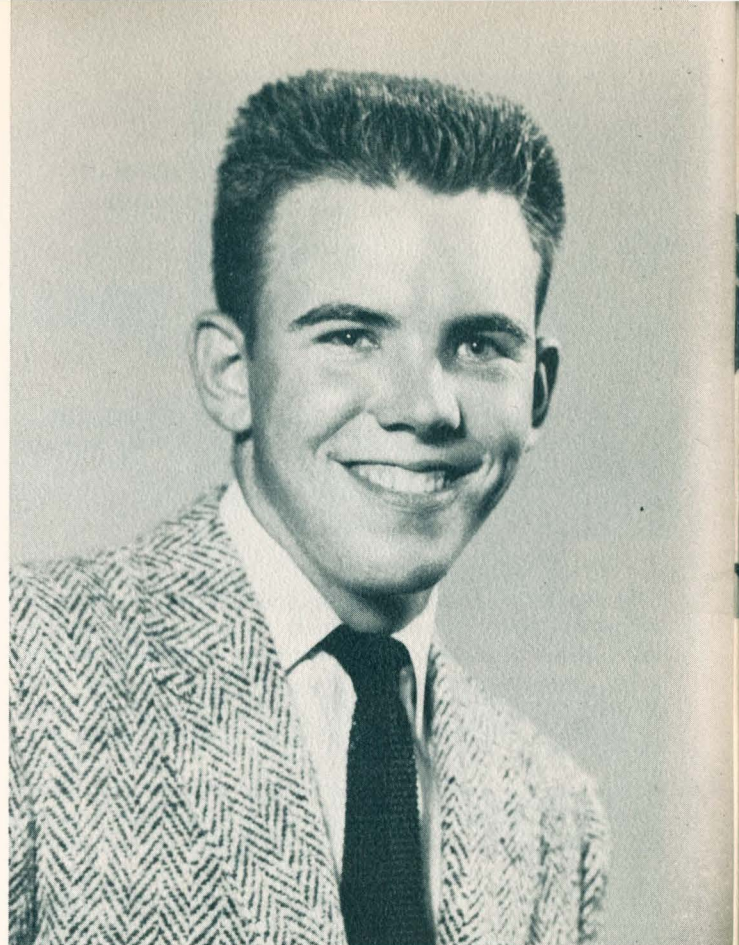

KEN WARD

EDITORS OF THE *UNIVERSITY NEWS*



ROGER N. WILSON

UNIVERSITY NEWS

Published weekly for the students of the
University of Kansas City, Kansas City, Mo.

Editor ROGER WILSON
Associate Editor MIKE CONRAD
Assistant Editors GEORGE KERR, BOB MUSBURGER
Business Manager JIM JOB



Perhaps no newspaper has ever had such a stormy history as has the University News this year. Three editors attempted to publish a decent newspaper that would be read by the students for which it was published.

Despite these difficulties, the U-News has managed to survive. Ron Johnson, Editor last year and for the first part of this year was forced to resign because of press of other duties. H. R. Wurst was then appointed Acting Editor and served until the start of the second semester. Roger Wilson finished out the rest of the year. Between the time of Johnson's resignation and the appointment of Wurst, Ken Ward, the Associate Editor, published the paper. Plagued with the usual staff problems and the uncertainty of who would be editor next week, the U-News has carried on the job of informing the students of what happened on their campus. It is hoped that the U-News next year will not suffer from such uncertainties as plagued it this year. Those hardworking people who composed the staff perhaps deserve the most thanks. For without their untiring efforts, the U-News would be a shallow mockery of the journalistic art.

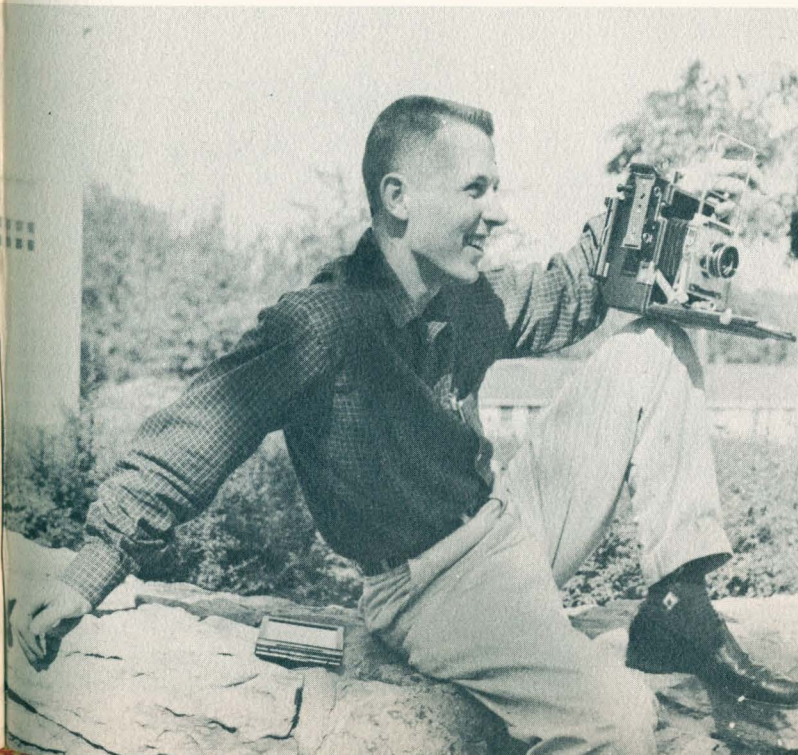

72nd COMBAT PHOTO TEAM

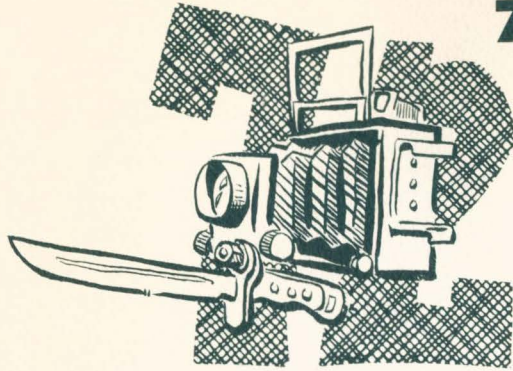

Photographic Arts pages are traditionally given to the staff photographers to show their mettle with the camera. This year disclosed a new development in Kangaroo photographic annals. A group of newcomers to the darkroom who were limited in time and finesse decided to pool their resources. Thus Dave Holman, Bruce Holman, and Jim Wallington formed the 72nd Combat Photography Team. The team's pictorial log shows that all is not necessarily quiet on any front.

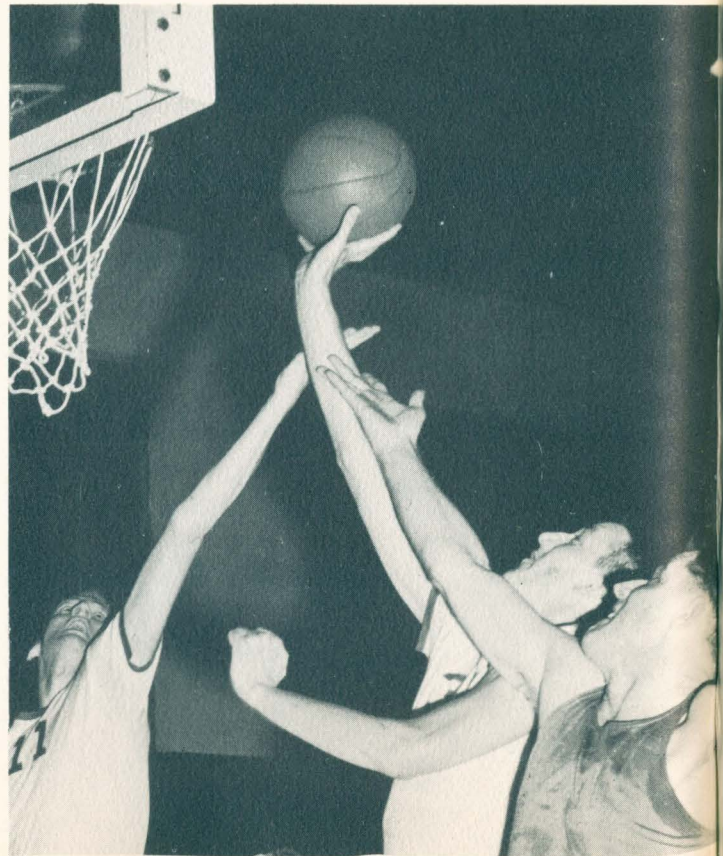

PHOTOGRAPHIC ARTS

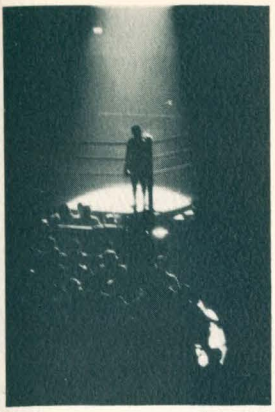

GARY McCOY
Head Photographer



DANCES

Mrs. Hogin's office . . . the Student Council spotlights . . . Sunday morning clean-up . . . chaperon cards . . . Doc White's . . . purchase orders . . . extension cords . . . requisitions in quadruplicate . . . masking tape . . . ladders . . . and "Has anybody seen Ben Henderson?" All these things have a special meaning to the many hardworking people behind the scenes of KCU's dances. And so, to the unthanked, heroic veterans of the red-tape treadmill, we dedicate this section. From cornstalks to carnations, we thank them for many hours of enjoyment.



I wonder if he gets violent?

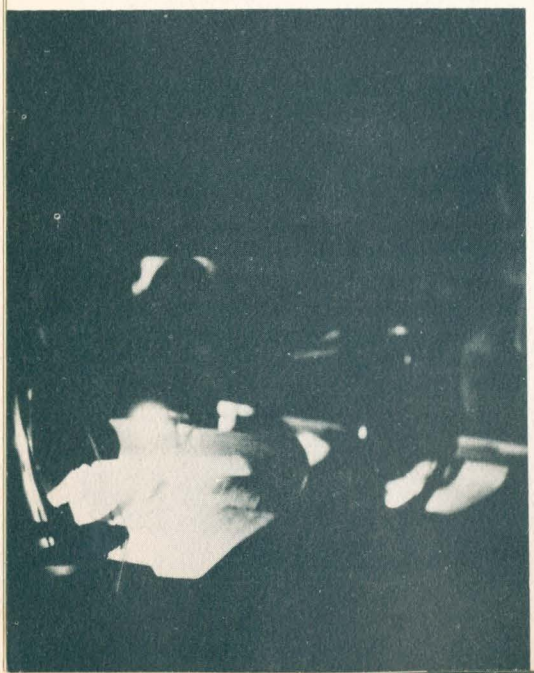



Welcome Dance



After a week of classes and book-larnin' and all that stuff it was sorta nice to relax in the quiet atmosphere of the Welcome Dance. Here was a chance to meet those people who were in your classes and see old friends who seemed to disappear during the summer. With the bubbling music of Don Glasser and the orchestra, the gym turned into more than a basketball court. With new friends for the coming year, we were prepared to sweat through tests and lectures and such.



ORIENTATION DANCES

Tuesday evening of Orientation week, the Inter-Fraternity council and the Pan-Hellenic council sponsored a get-together for new students. A smoker for the men, a tea for the women, and later a dance for all was the program of the evening. Before the dance, Dr. Drake finished showing the set of slides he had begun the same morning. This was the first year an informal mixer had been included in the Orientation activities; the smiles and many handshakes of after-vacation reunions and newly-made friendships proved the dance a highlight of Orientation week.



And this is my beloved . . .

If looks could kill . . .



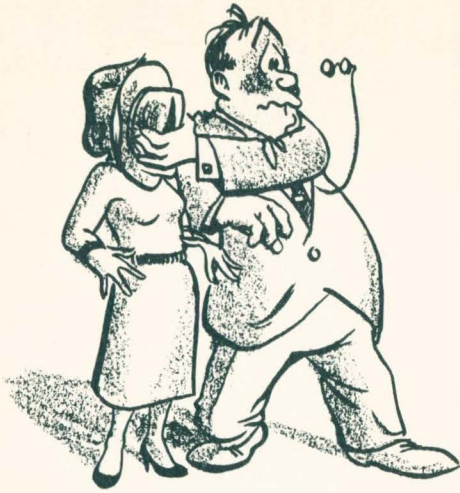

A skit contest written and produced by the new students highlighted the evening of the Beanie Blasts. Several members of the faculty seemed shocked by the subject matter of the skits, but the students had a gay time. Later, everyone attended the dance presented by the orientation committee. The men were given address books and a prize was awarded to Don Emler for acquiring the most names in his book. The prize for Don's bird-dogging was . . . a dog, of course.





But we do need Greeks on campus!



The highlight of the annual Fall Frolic was the bonfire behind the Gym. A pyre of wood was lighted, straw was spread over the muddy ground, and couples participated in such games as "Hide the pumpkin", "Throw straw at your date", and . . . other campus activities. Before the bonfire, students and faculty were treated to an indoor picnic and later in the evening all attended a dance held in the Roost. Hollis Hanover was in charge of the evening of fun, while June Hyatt and Clara Cornwall paired up to make the dance successful. A liberal supply of corn kernels made dancing much easier.



Hmm, I wonder . . .



ALL FROLIC



This was obviously a very sedentary type affair.



Peter, Peter, Pumpkin eater . . .





QUAD DANCE



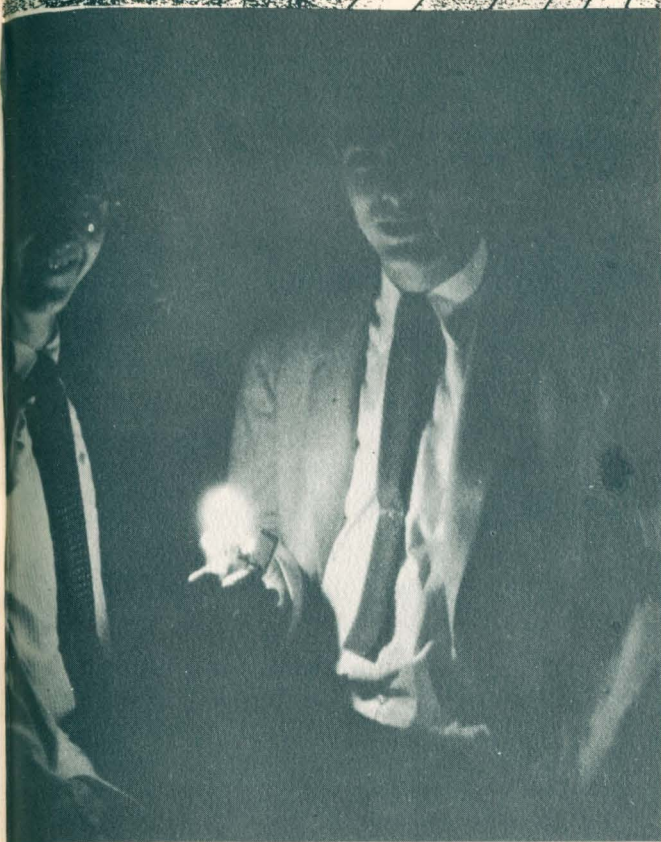

Hold the light a little higher, gentlemen;
the seance is about to begin.

"Bubble, bubble, toil and trouble. Fire burn and Caldron bubble." And this caldron bubbled and boiled with alcohol and dry ice. Amid the dimness of the Roost and swaying dancers, the Witches' Caldron theme of the Quad Dance bubbled away. Ghosts and goblins were present in abundance, thanks to the diligent efforts of Chuck Goodman and the Freshman Steering Committee. With Hallowe'en as a background, the Quad Dance had that mystic quality of success about it.



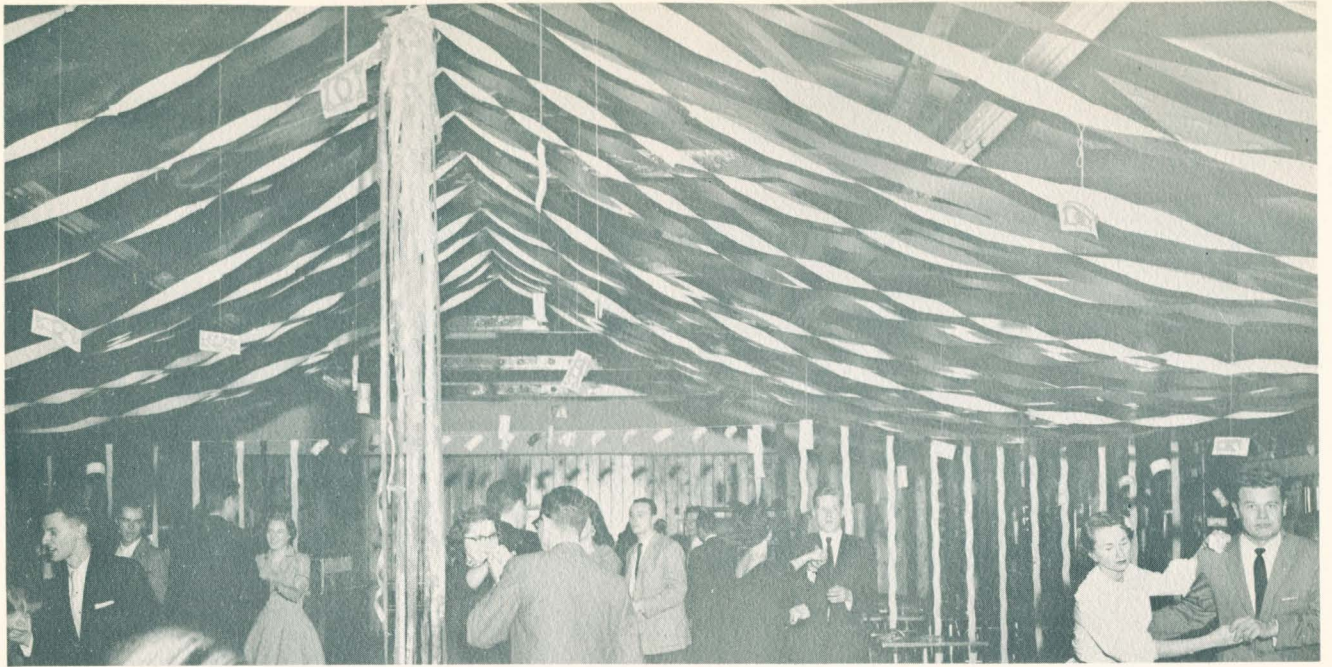

Of course it's real. I printed it this morning.



'Round and 'round she goes . . .

Oh, did I step on your foot again?



Stocktickle's Ball

The path from the Playhouse to the punchbowl was well worn that night as the Business School presented their annual Businessmen's Blast, the Stocktickle's Ball. With mostly students from the Business School in attendance, it was noted that a few wayfaring strangers also attended, coming and going by way of the Playhouse.

Paper money and stock ticker tape hung from the walls and ceiling to give that aura of Wall Street. And on top of that the punch was good. The dance was preceded by a fine feed for the businessmen and their dates and/or wives.

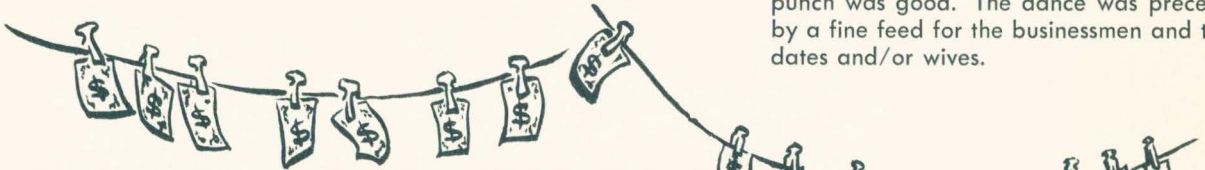

Now Henry, remember your ulcers.

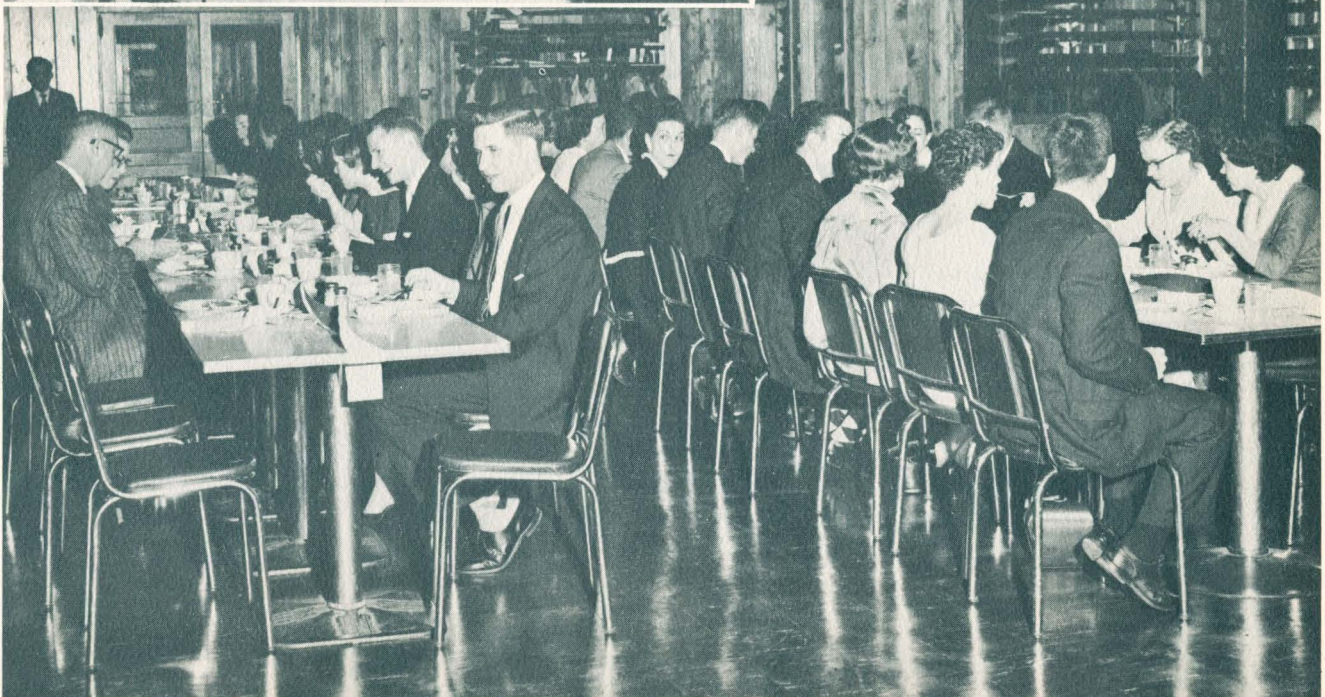
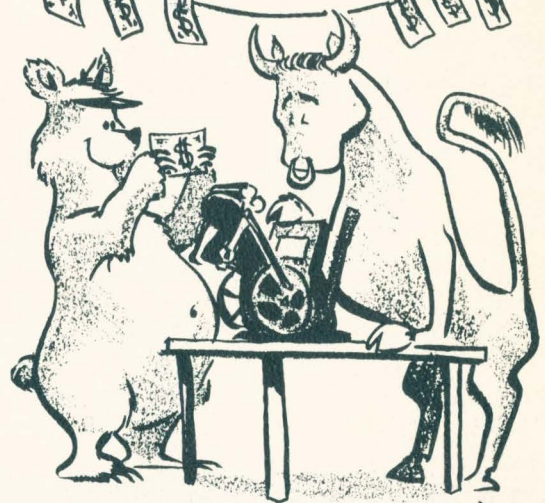

Why, Harvey! You've hardly touched your spinach!

Shucks, Mr. Mouri, you lose again!

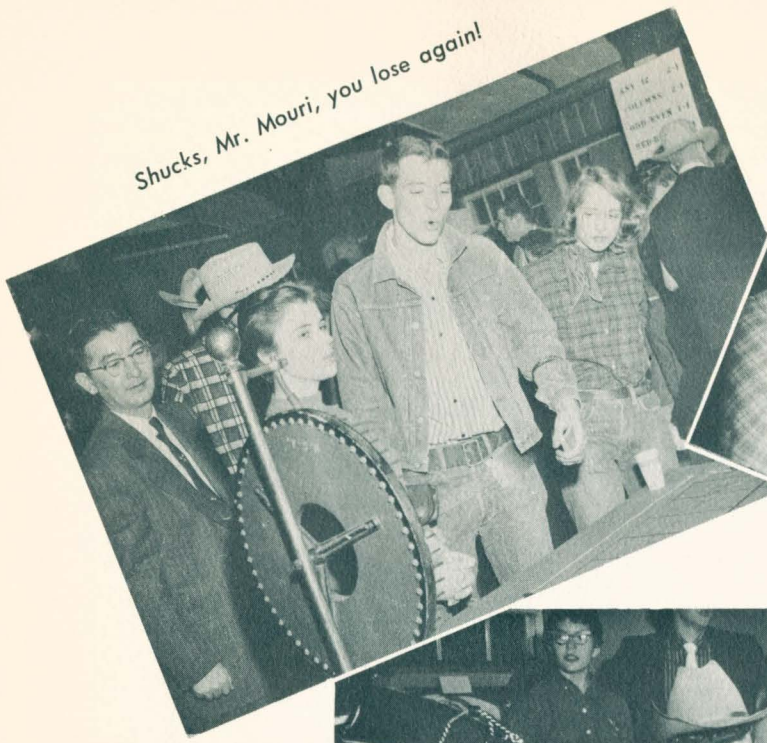

Now you all are goin' to have to teach me how to play this here game . . .

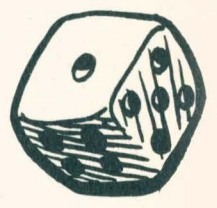
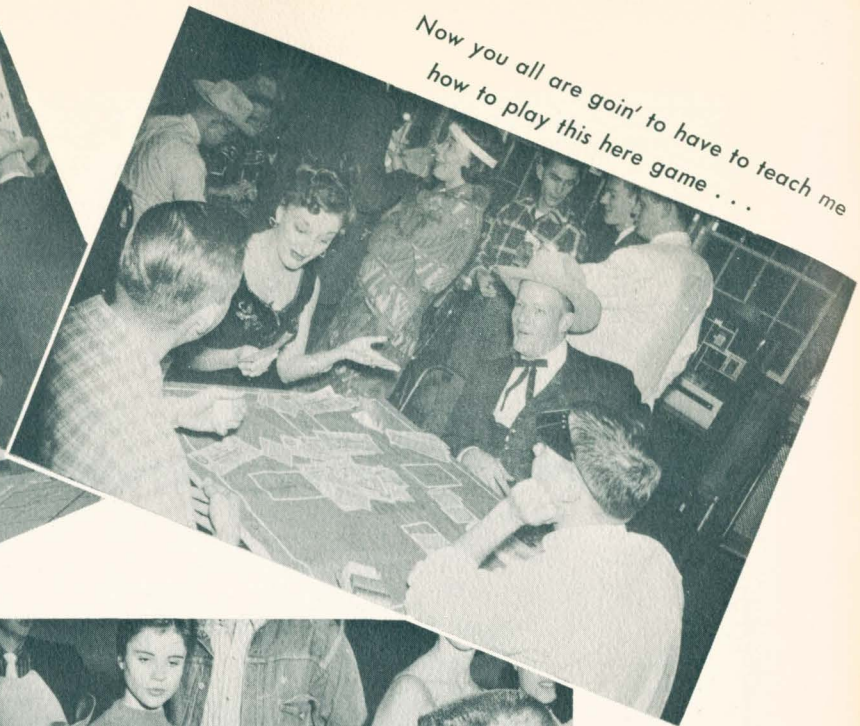

And me without my six-shooter!

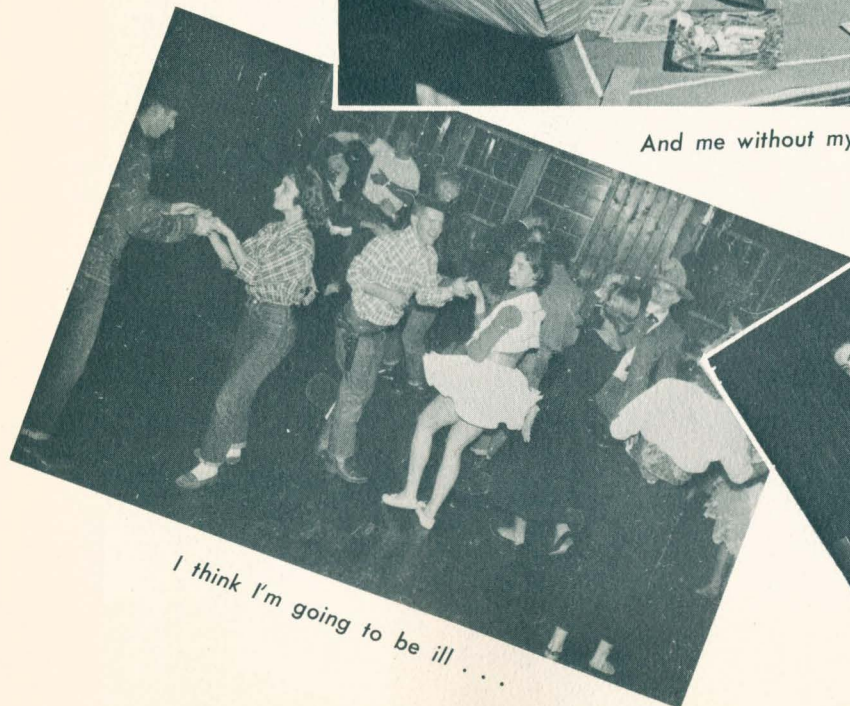

I think I'm going to be ill . . .

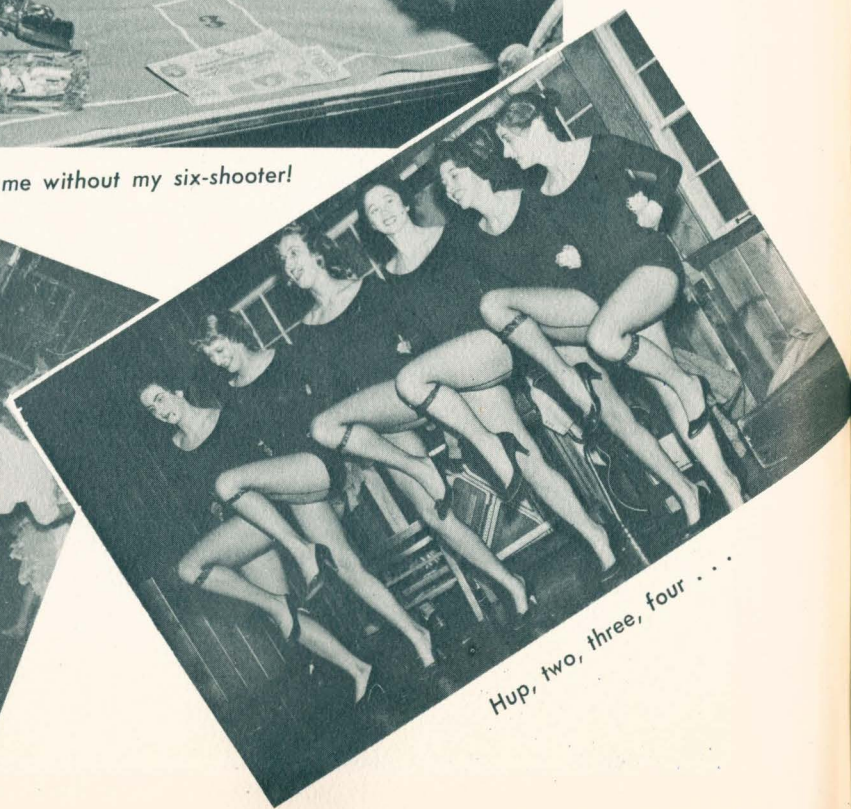

Hup, two, three, four . . .

Sold . . . to the man in the Delta Chi pin!



In the tradition of High Noon and Shane, the Delta Chi fraternity gave K.C.U. its first live adult western in the form of their Pair-O-Dice Palace Dance. Besides dancing, there were games of roulette, stud poker, dice, and various money losing devices (Delta Chi dollars were supplied at the door). Inara Perzins and Joyce Lantz tied for top honors in the girls' costume contest; John (Stonewall) Mitchell won in the men's division. The highlight of the evening was a floor show featuring a Sigma Beta can-can line directed by Clare Vogel. The western gambling hall theme was ably carried through by Wild Bill Hines and Marshal George Kerr to make this one of the best and most successful dances of the year.



Bang, dammit! Bang!



Why, of course you'd like to buy a share, son!

Well, sweetie . . .



SNO BALL

Now do I get my diploma?



Sometimes they won't even fade away.





The decorations of December's Sno-Ball served as a sparkling background for the couples who danced, whispered in the corners, or just listened to the music. Murals, crepe paper, white linen, and snow flakes turned the gymnasium into a bright wonderland. To make all of this possible a labor operation rivaling the construction of Cheops' pyramid was carried on. Sorority pledges, under the staunch leadership of Donna Jones, swarmed over the building, painting, tacking, and tying. Then as the hour drew near, they hurried home and a transformation took place—from blue jeans and paint spots to formals and perfume. It was a dance to remember.

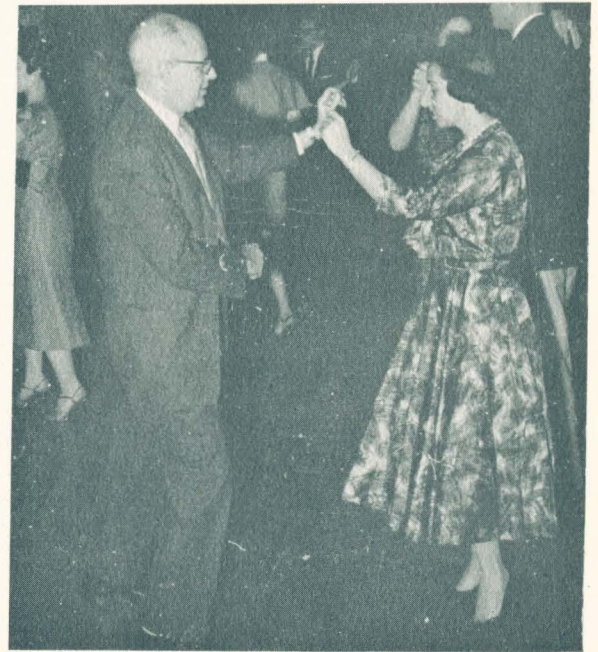



HOMECOMING





Non, Guy, Non .



Smile for the camera, Jerry.



No, sonny, this isn't the USO.

Eyes front and center.



The French Club flung its yearly fling on the eve of March 8. A real gone snow-storm rendered driving hazardous, but a good number of hardy souls braved the elements to attend the affair. The Roost was miraculously transformed to depict the Left Bank of Paris and was decorated in accordance with the theme, *La Rue de Plaisirs* (*The Street of Pleasures*, for you cats who don't dig French). Roy Cunningham's combo, which provided the sound effects, will be remembered for its rendition of "When the Saints Go Marching In," a real mover that set the joint jumping. After hours of brain-racking and back-breaking toil, Katy Shrago, entertainment chairman, was all shook up to learn at the last minute that her carefully-planned intermission program had to be cancelled due to unfortunate circumstances. Marshal Saper, emcee, conducted the costume contest, of which Mickey Wilkinson and JoAnn Weatherman were the winners. Mrs. Hogin presented each of them a five dollar prize. All in all it was a profitable evening — everybody was well-spent.



I could have sworn I came in stag.



I'm sorry, but this establishment has a very select clientele.



Make me an offer.





PARTY, everybody!



Live, Live, LIVE!



BUSHWHACKER BALL



Upholding the annual tradition, The Junior Class again presented the Bushwacker Ball in honor of the graduating Seniors. A tremendous success, as usual, and the highlight of the social season, this year's Bushwacker provided a much needed respite from the daily routine and a good time for all. During the course of the evening a series of skits was given, hilariously depicting a prospective student's first visit to our esteemed institution. High point of the gala affair came when Dr. Dwane Johnson, voted "most popular instructor of the year", crowned beautiful Mrs. Bernardine McLaughlin Queen of the Bushwacker Ball—honors befitting the occasion and ones which both richly deserved.





the
Red Carnation Ball





A red fountain, red atmosphere, and red shields marked this year's Red Carnation ball presented by Tau Kappa Epsilon. Linda Cureton was crowned the TKE Sweetheart of the year and reigned regally over the dance. Fraternity honors were given to several members. The Sittler Award for outstanding fraternity activities was presented to Don Brackhahn who also received the award for the fraternity member with the highest grade standing. Ben Sparks received an award for the member with the most improved grades. The outstanding achievement of the year for the members of Tau Kappa Epsilon, the Red Carnation was a roaring success.

KANGAROO HOP



Last year's royalty relive old memories.





Most Fascinating Man Jon Skelton fascinates.

Guy and Dolls was the theme of the Kangaroo Hop, and the guys and dolls of UKC were there in force. Everyone had washed, scoured, or scraped away the mud of Bum Friday, and a bystander would not have recognized the formal-clad couples as being the "bums" of that morning. Through the efforts of the Student Council, Ralph Marterie and his orchestra were there providing music for the occasion. During the intermission, Marty Glass was crowned Kangaroo Queen, and reigned, a pretty monarch, over the song contest which followed. The fraternities and sororities sang as never before, doing credit to the long hours of practice they had put in during the preceding weeks. The winners of the contest were Tau Kappa Epsilon and Sigma Beta. The dance was one of the most outstanding of the year, and marked the climax of carefree day.



The Beta Zeta's celebrate their victory in the skit contest.





BUSHWACKER

Bernadine McLaughlin



HOMECOMING

Margaret Nichols





RED CARNATION

Linda Cureton



SNO-BALL

Mary Ann Conroy





KANGAROO

Marty Glass

MOST FASCINATING MAN

Jon Skelton





EVENTS





ORIENTATION

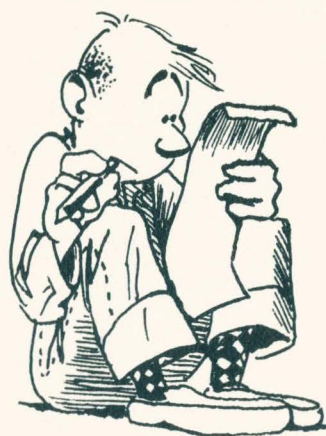

It never fails. Just when you think you're all set, some ornrey looking upper classman comes along and tells you that you filled out your registration form wrong. Of course, if you're the caliber of most of the KCU freshmen, this will never happen to you, especially if you went through Orientation. Orientation is that period of time where everything becomes oblivion, where a maze of forms of all kinds pass in front of your bloodshot eyeballs and at the end of which you are a sure-nuff college student. KCU tries to make it as pleasant as possible, however. For instance, as the pictures on this page will show, everyone is in a happy state of carefree perplexity. Then there's the skit contest. After the blue air has cleared, there's the "Beanie Blast." And a new innovation this year, an informal mixer right in the middle of all the confusion. Under the able direction of JoAnn Johnson and Jim Job in the fall and Pete Donnici and Mel Freed at mid-year some 500 students were initiated to the mysteries of dear ole Alma Mater. Looking back on it, it really wasn't as bad as it seemed, now was it?



THE UNIVERSITY OF KANSAS CITY
STUDENT H.

YOU and YOUR
18 Student
Department

ORIENTATION
1957-58

STUDENT HANDBOOK
KANSAS CITY

STUDENT INFORMATION CARD

00000000

FOR YOUR GUIDANCE PLAN
FOR THE STUDENT OF
THE UNIVERSITY OF KANSAS CITY



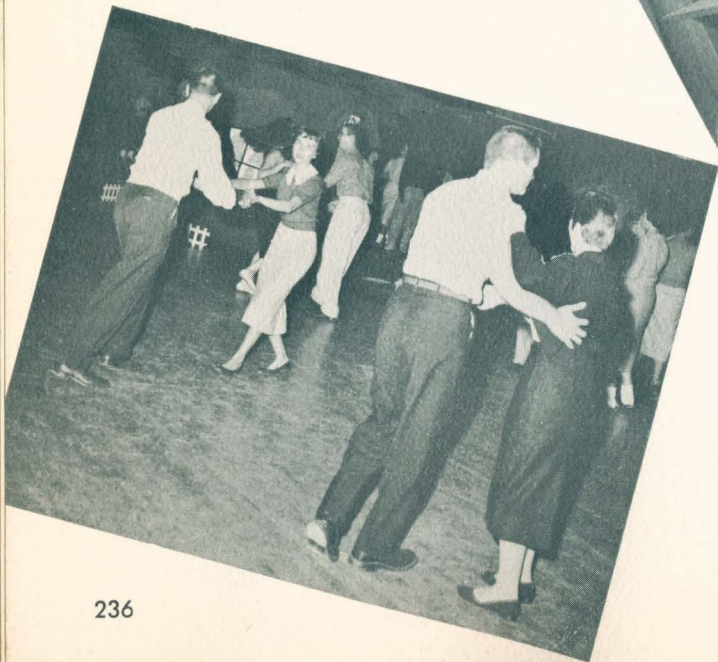
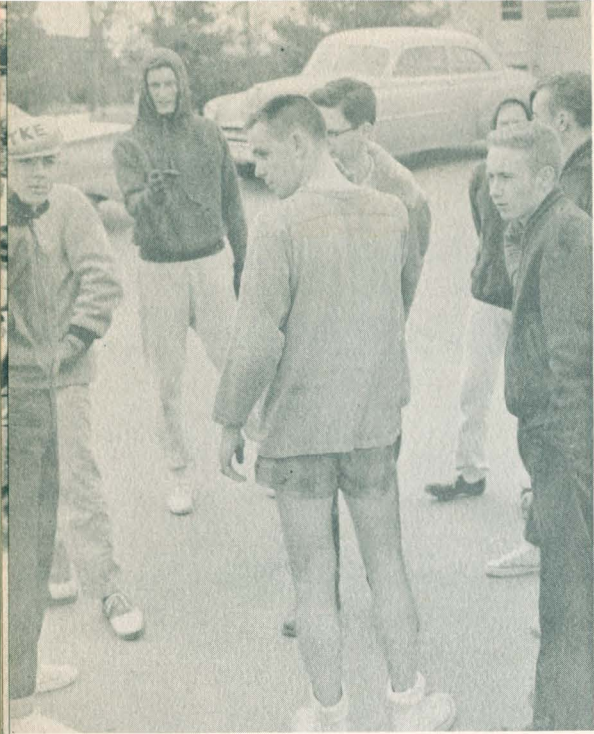

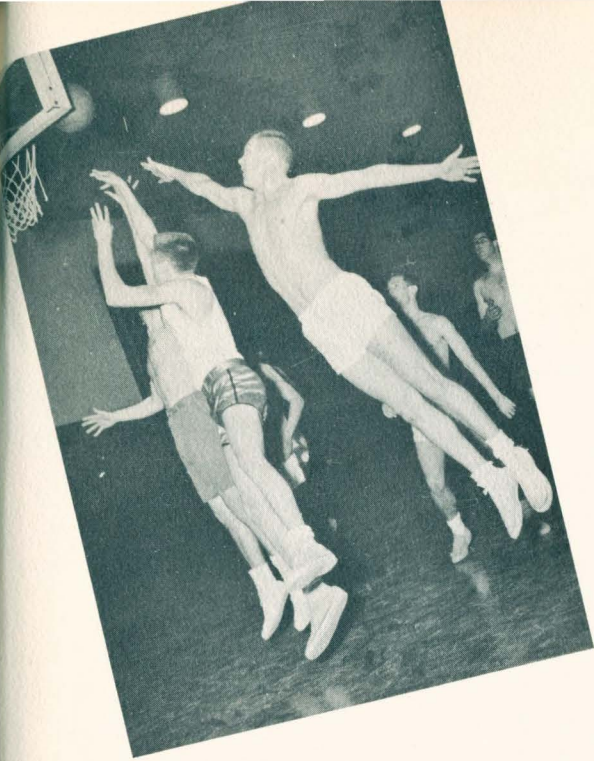

For the third year, the Inter-Fraternity Council presented their Greek Week celebration. Complete with Chariot race, won by the TEKE, the basketball game, won by Delta Chi, and a dance, won by everybody, Greek Week was a noisy success. The social fraternities presented a Yell-In for pledges and everyone had a good time. By winning the basketball game, the Delta Chi's were able to obtain permanent possession of the trophy. An organization must win three games in a row in order to achieve that honor. Greek Week will be an annual affair and perhaps, in the future, the sororities will take a more active part.

G R E E K W E E K

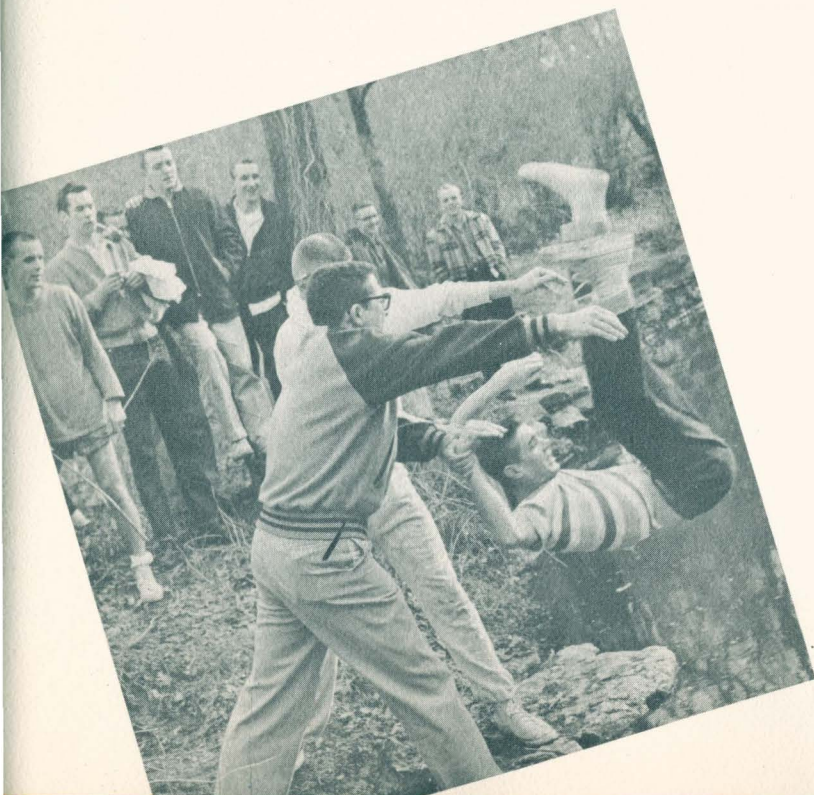



You aren't really going to throw me in the pond are you?



Quick, fellows, there's a dry one!



That's odd, I was sure this was where she went in.

As has been the case in past years, Bum Friday was a gay, wild affair. The fraternities got off to an early start in the festivities—Thursday evening—and so were in the proper spirit for the day. There was also a square dance and weinie roast held that evening. The fellows of Nu Rho Psi did a land-office business washing cars to raise money for their scholarship fund, while the young ladies on campus came through with their usual entertainment by providing fish imitations in the pond. The plight of the girls in the water was alleviated (or is the word "aggravated"?) by the presence of certain persons with rafts and aqualungs. The skits and talent show were presented in the afternoon, featuring some unusually good talent acts, and skits which were recorded as being "as subtle as a sailor on a six hour pass." Cliff Hoehns was elected King of Bums, while Dave Hoff—in order to prove that anything can happen on Bum Friday—was elected Queen of Bums. The tug-of-war across the mud pit showed the Delta Chi's gooey but victorious. In the evening music for the formal Kangaroo Hop was provided by Ralph Marterie and his orchestra. During the intermission the song contest was held and subsequently won by Tau Kappa Epsilon and Sigma Beta. And so ended UKC's once-a-year day.

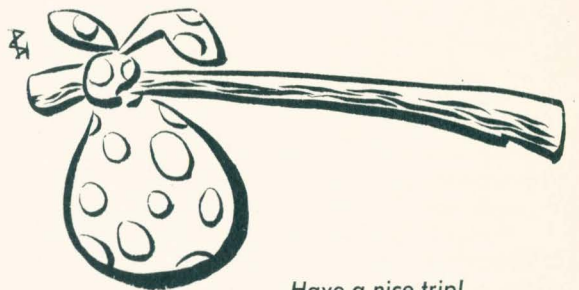

Have a nice trip!





Is she for real?



He said it Lord, not me.



BUM FRIDAY



Nothing like a nice wallow in the old mud hole, eh, Mike?

A bunch of the boys was whoopin' it up . . .





Where were you when the boilers blew?

Dental Assistants Research Program
 Assistants: Karen Cole, Rosemary Rhodes, Katherine McClure, Geraldine Farmer. Supervisor: Mrs. Mary Tamboli.

DENTAL SCHOOL ACTIVITIES

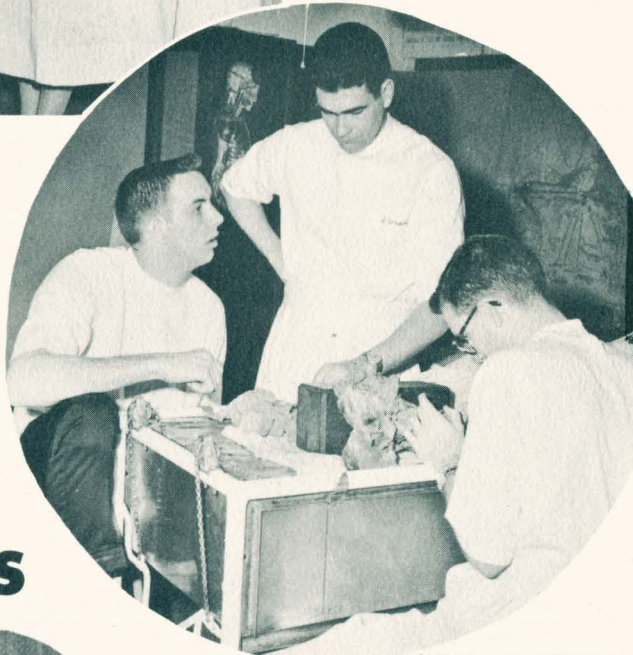

Monster Organism



"Very good, Very good."



Teaching and Research Staff — Department of Pathology
 Front Row: Steve Zitomer, Mrs. Viola Flanagan, Paul Obatake, Adell Collins, Otis Warren. Back Row: Leslie Hega, Bill Testa, Charles Dunlap, Bob Rhyne, Paul Wyatt, Bob Henderson, Dr. Hugh I. Myers, Dr. Ben Warner, Bill Johnson. "Not pictured" Bill Miller.

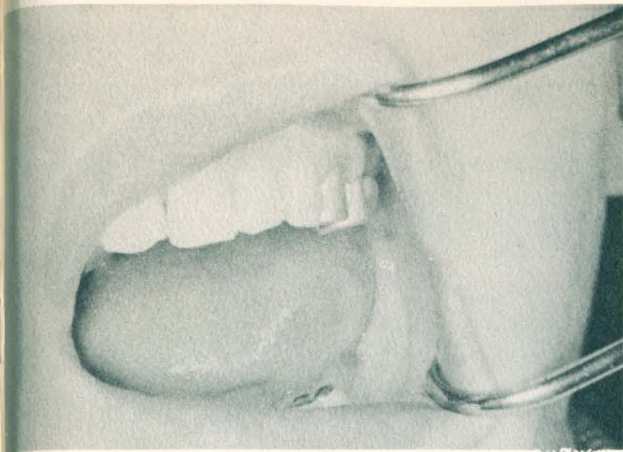

Man! It's hot in here!

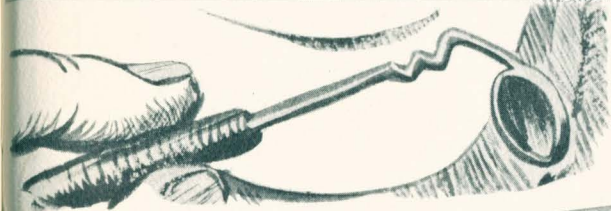

1958 will be remembered by all as the year of the "revolution" . . . mechanization finally came to 10th and Troost! Among the latest additions were ultra-high speed, multiple electronic soup-to-nuts dispensing machines in the new lounge and, for those fortunate enough to sling a 10c, pearl-handled paper punch, new elevator; making it possible to shuttle almost directly from the faculty locker room to the coffee machine "without" having to venture through the "Rubber Dam Jungle".

Social activities were also somewhat of a revolution this year. The Bushwacker Ball, traditionally given by the Junior Class in honor of the graduating Seniors, found a new "home" in Kansas. This year's Bushwacker, the Dental School's answer to the Academy Awards, led the list of social successes followed close behind by the Psi Omega's Christmas Dance, the Xi Psi Phi's "Ship Wreck Dance," and the Delta Sigma's Spring Dance.

Spring came at last and the Dental activities ventured into the bright sunshine in the form of Class and Departmental picnics — a welcomed relief for those fortunate enough to be completing the four-year obstacle course required for . . . D.D.S.

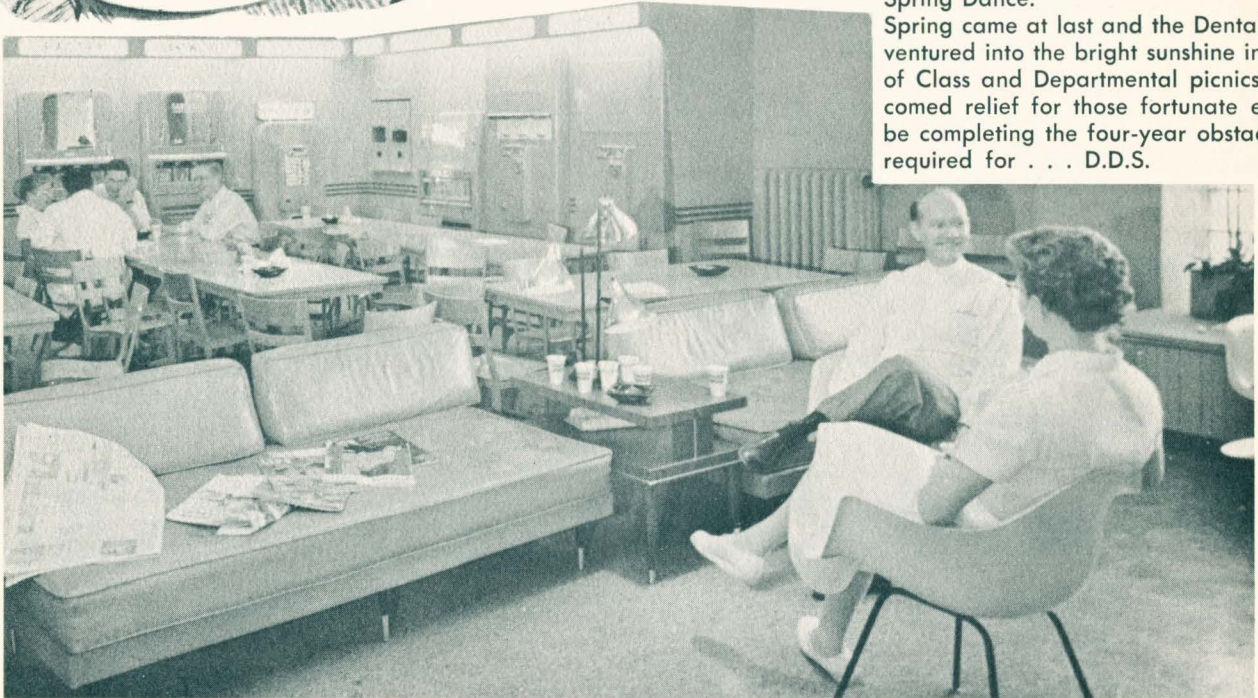

Bald hen and one of the brood.



Speak no evil, see no evil, hear no evil.



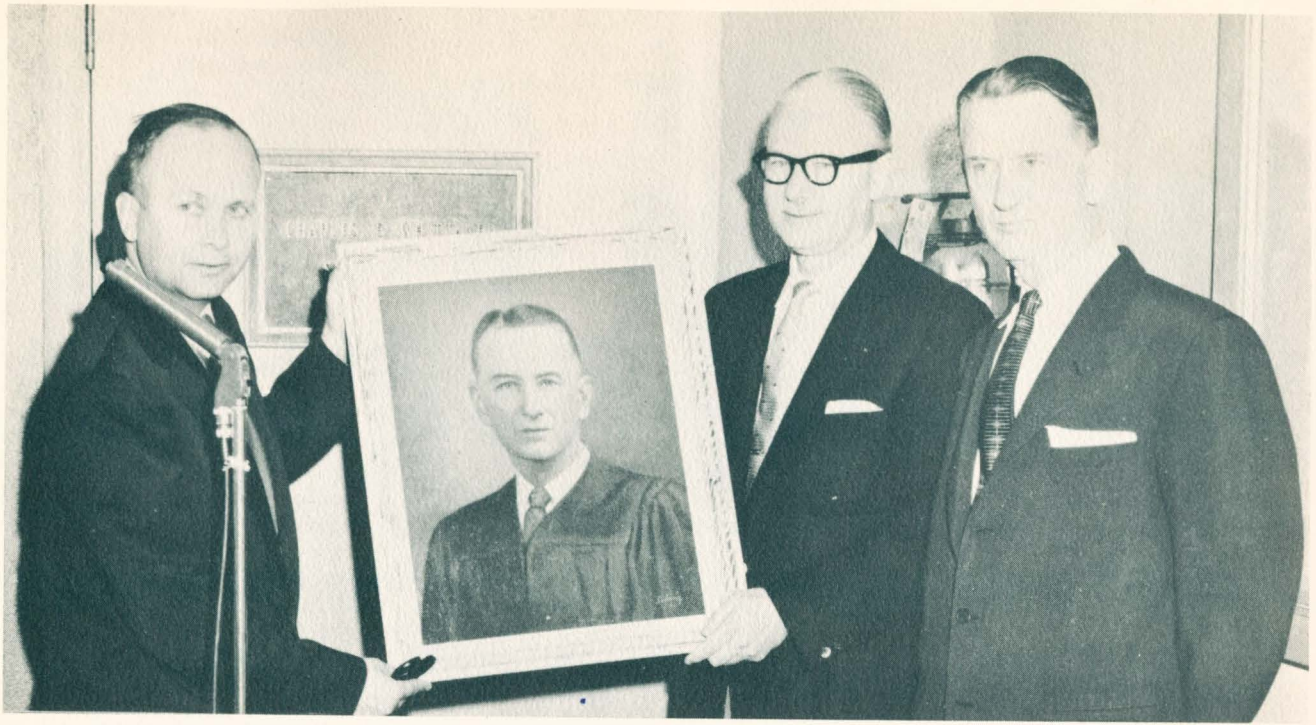

H. Jay Gunnels, Jr., the President of Phi Alpha Delta, is shown presenting the University with a portrait of Charles E. Whittaker (right), Dr. Drake accepting for the University.

Steve Millin (left) and Shelby Highsmith (right) received the Plaque for winning the Regional Moot Court contest. The team went on to further conquests, beating Yale on a trip to the East. Tom Cochran presented this trophy.



LAW SCHOOL ACTIVITIES





Co-Chairman George Kerr and Sandy Flueckinger await Dr. Drake's announcement of the queen.



There is one time of the year when the school spirit really stands out and that is the time when everyone comes back to our ivy covered institution to renew old acquaintances. This is the time of Homecoming. There was a basketball game, which we won, a crowning of a queen, Margaret Nichols, and a dance, which everyone enjoyed. Dr. Drake told a banquet meeting of the Alumni Association of his "Friend Raising" campaign and many friends were obtained by his presentation. Ten professors were honored by the presentation of silver bowls for their tenure of service to the University. Such was KCU Homecoming, 1958.

HOMECOMING



Leadership Awards

Omicron Delta Kappa
 WILLIAM FETZER
 MELVYN FREED
 SHELBY HIGHSMITH
 KENNETH PAUL JONES
 THOMAS KENZ
 ROBERT MUSBURGER

Delta Alpha
 JOANN CONWAY
 SANDRA GERBER
 JUNE LORRAINE
 HYATT
 JANICE LEONARD
 GLENDA SANNING
 DENA SPEILBERGER
 MARTHA WEIDEMANN

Special Awards

EDWARD JIRO
 MIYAHARA
 ALBERT SUEO MORI
 CHARLES E. BYRNE
 WARREN M. TUTTLE
 HUGH JOSEPH
 NUGENT
 SHELBY HIGHSMITH
 NORMA J.
 KINDSVATER
 VIRGINIA PEARCE
 VIRGINIA GUNNER
 JUDY JOHNSON

KAREN PRICE
 MARLENE WESEMANN
 SUE HARRIS
 JANICE LEONARD
 CAROL MALLETTE
 PATRICIA SMITH
 VIRGINIA
 DROGSDALE
 ANN STUTZMAN
 RICHARD McKELVEY
 FRIEDA KIRBY



Honors Day is set aside as a time to acknowledge outstanding achievements of students in both academic and extra-curricular fields. The program for this year's Honor Day was highlighted by a Convocation address by Dr. James A. McCain, President of Kansas State College, on the subject of the American and European systems of education, and the third annual banquet, which established a style for sumptuous repasts at UKC that will be hard to top. In his after-dinner address to this assemblage of most esteemed members of the student body, Dr. Drake discussed the most recent developments toward that Mecca of Meccas, the proposed new Student Union Building. The morning exercises honored those students who had merited recognition for high academic achievement; awards for outstanding contributions to extra-curricular activities were made following the banquet. Spring initiations for the men's and women's leadership honorary fraternities were held in the afternoon.

HONORS DAY

Students of Highest Academic Rank



JOHN ROBERT
 OVERTURF
 PAUL SATOSHI
 OBATAKE
 JAMES HARDIN
 SMITH, JR.
 EDWARD JIRO
 MIYAHARA
 ALBERT SUEO MORI
 HARRY EVERETT
 SISTER MARY SHANON
 ROBERT BAILEY
 HRATCH SARIAN
 HOWARD ROBERTS
 CHARLES E. BYRNE
 WARREN W. TUTTLE
 MARI PRIVETTE
 HOWARD DANE
 McMAHAN
 JAMES JOSEPH
 WALSH
 LEONARD OTIS
 GRANT
 SAM GENE PERKINS
 KENNETH L. MEINEN
 JAMES LOUIS BASKA
 LOUIS C. DE FEO, JR.
 PHYLLIS LOU
 BOGARDUS
 ROY SIEBERT
 FISCHBECK

ROBERT GENE
 DUNCAN
 BARBARA L.
 JACOBSON
 CLAUDIA ANNE LOWE
 DONALD LEIGH SMITH
 JOSEPH RICHARD
 CASKEY
 ROBERT D. HUTTON
 FRANKLIN STEARNS
 DANIEL C. CARBAUGH
 DWIGHT THOMAS
 MAXWELL
 JACK ROBERT
 STANFIELD
 DAVID H. JONES
 BONNIE MAE TUMINO
 BLANCHE NYHART
 WEBBER
 STANLEY SELIGSON
 GILBERT L. GOSE
 MARLENE
 WARKOCZEWSKI
 THOMAS BRUCE
 WILLIAMS
 BEVERLY JANE SMITH
 AUDREY WEBB STECK
 NELL HARRISON
 RATLIFF
 FLORENCE SNIDOW
 MABEL HULL
 MARION WATTS

SPORTS



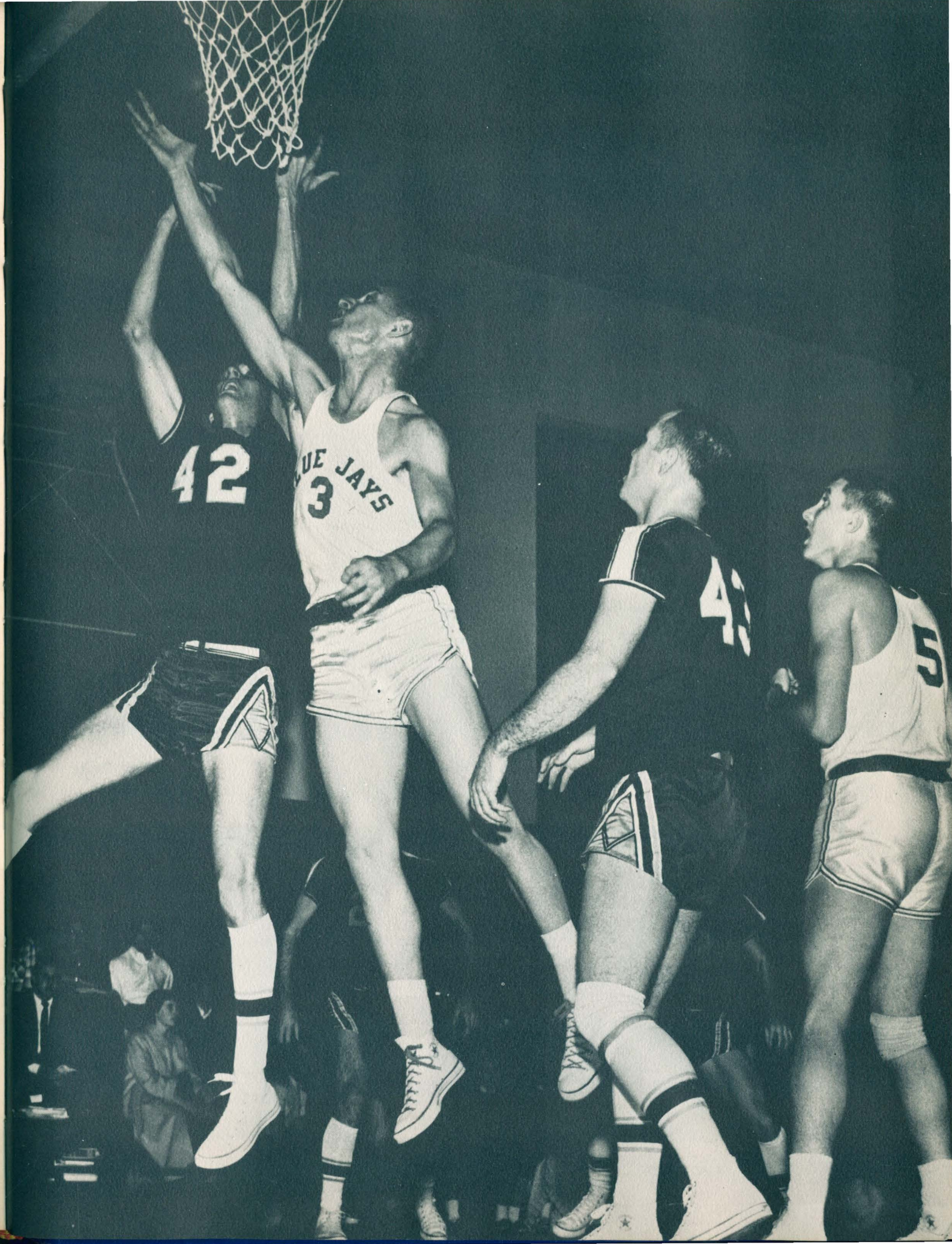



PHIL FLEMING

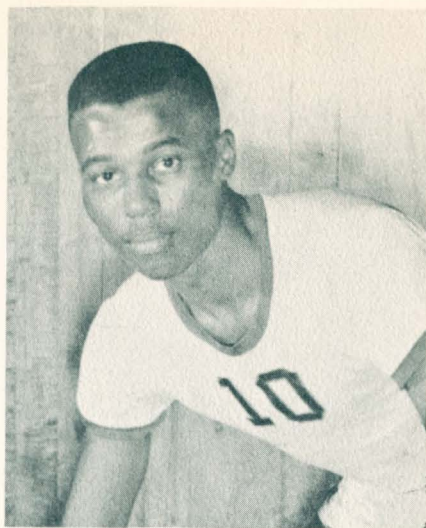

HAROLD WYATT

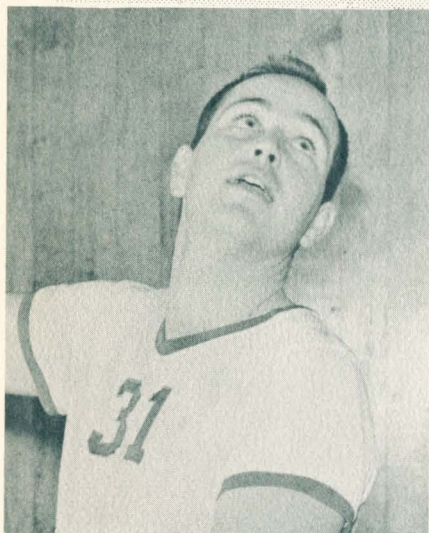

WYMAN FAIR



JERRY JOB



CLARENCE POWELL



JOE HAINES

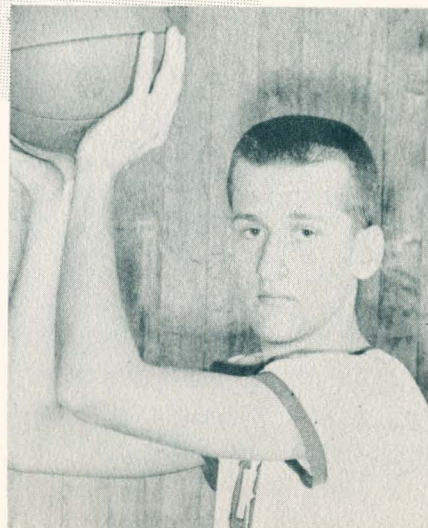

DEAN MARRIOTT



AL GRAHAM

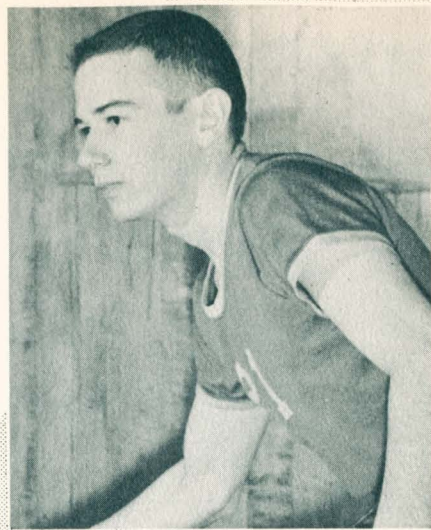

DAVE HOFF



OTTO KAFUS

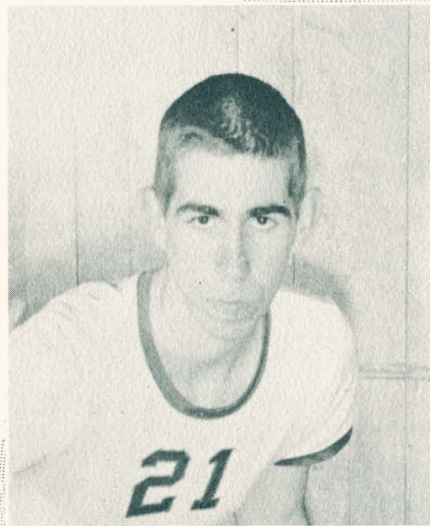

JIM SHREEVE

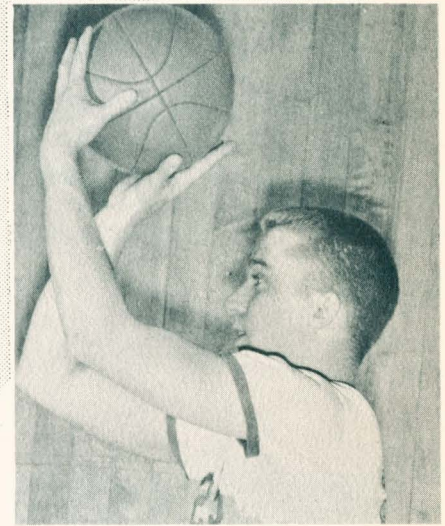

GORDON MALLORY



BOB MORGAN



CASEY Y OO



1 "Choose your partners . . .

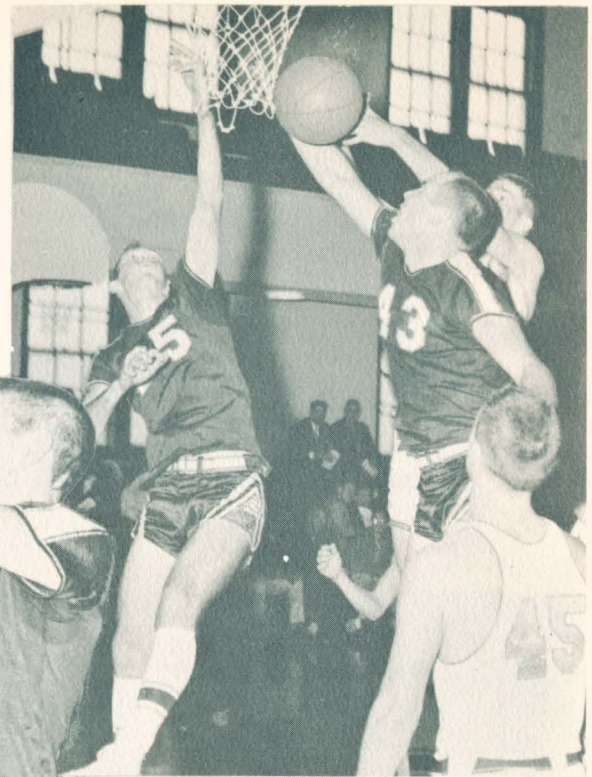

2 . . . Honor your corner . . .

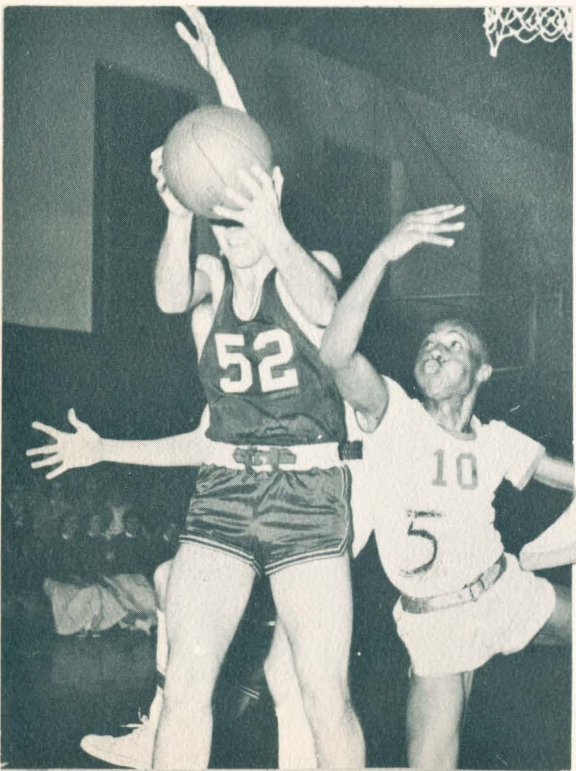

5 . . . Gents to the center, backs to the bar . . .

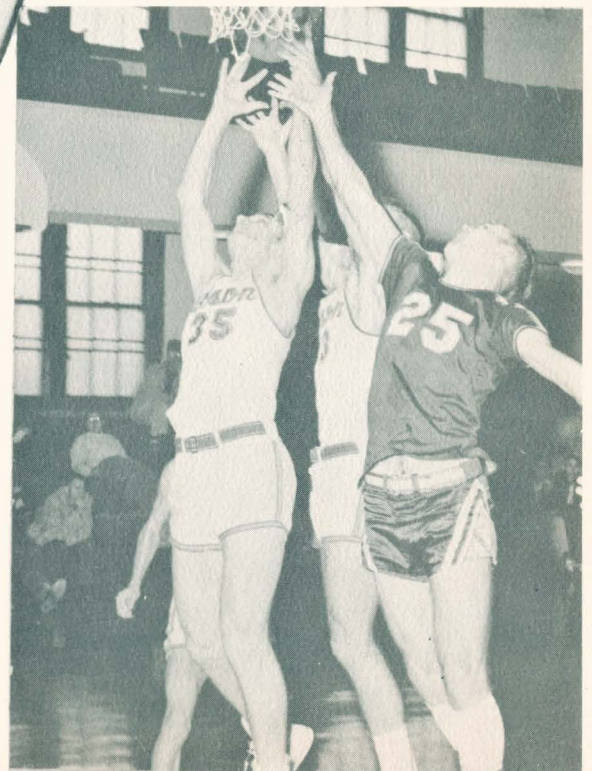

6 . . . Gents to the center with a Texas Star . . .

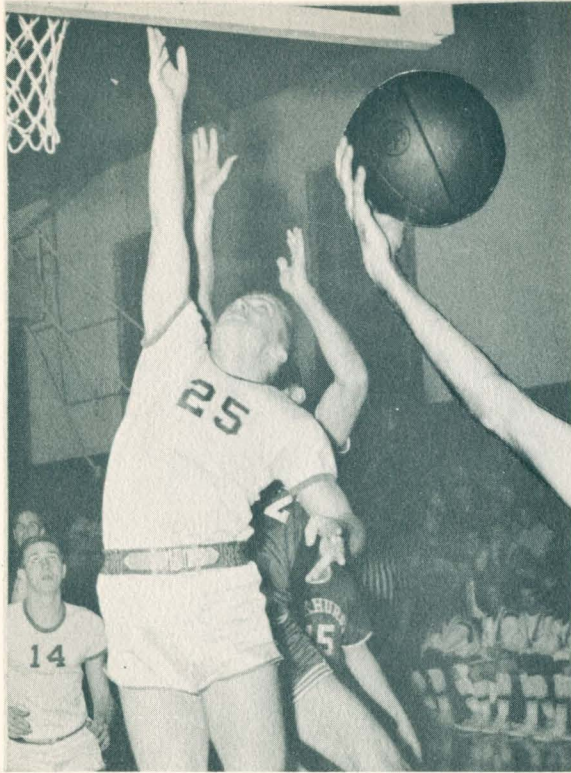

3 . . . All jump up and never come down . . .



4 . Allemande left, don't fall down, grand right and left, go round the town . . .

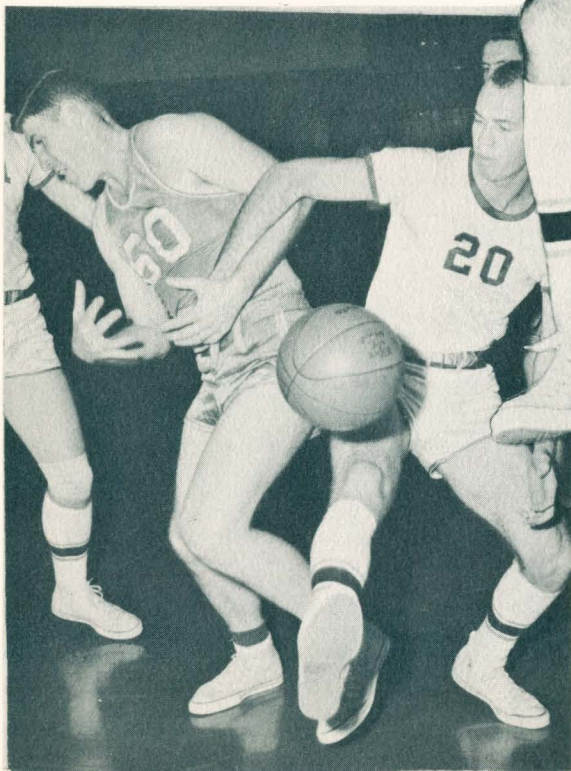

7 . . . Two gents center with an elbow swing, back to your corner with a Turkey Wing . . .

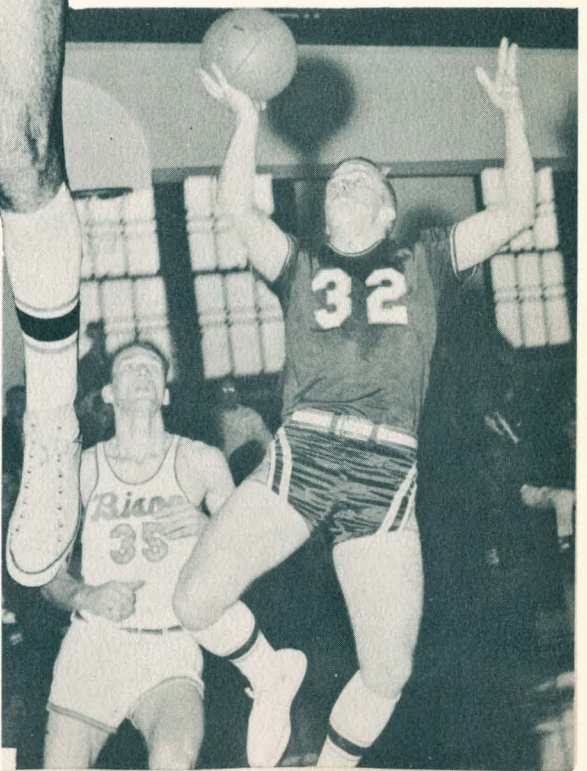

8 . And get those confounded ballet fans off the floor!"

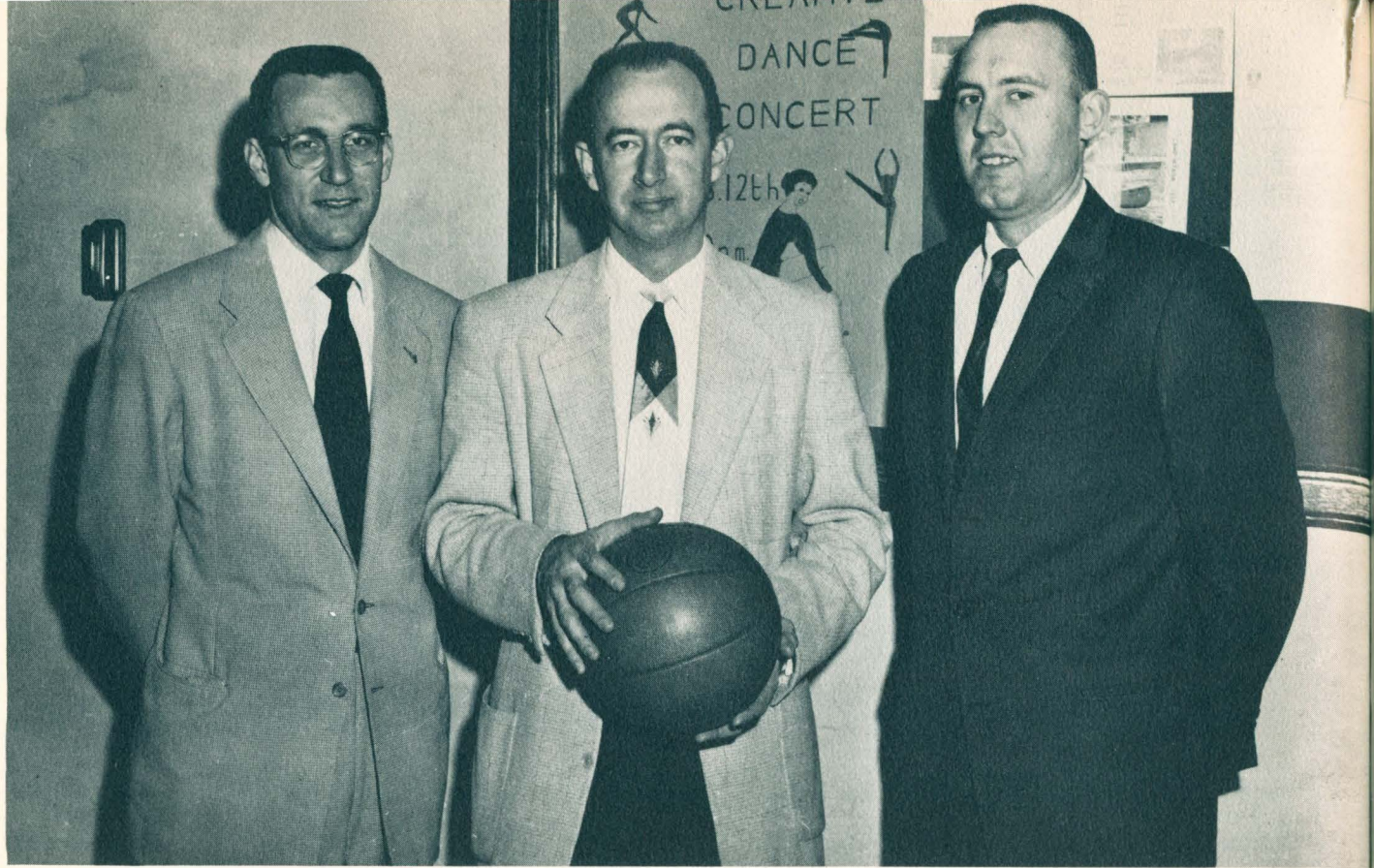

Left to right: Coaches Fred Beile, Richard Brumitt, David Brightwell.

1957-58 BASKETBALL SEASON



Al Himegarner
Manager

| | | | |
|----------|----|--------------------------------|----|
| KCU..... | 94 | ALUMNI | 52 |
| KCU..... | 85 | WESTMINSTER COLLEGE | 91 |
| KCU..... | 66 | AIR FORCE ACADEMY..... | 76 |
| KCU..... | 43 | OKLAHOMA BAPTIST | 45 |
| KCU..... | 72 | GRACELAND COLLEGE | 66 |
| KCU..... | 52 | COLLEGE OF EMPORIA..... | 7 |
| KCU..... | 95 | DOANE COLLEGE | 94 |
| KCU..... | 62 | NEBRASKA WESLEYAN | 69 |
| KCU..... | 74 | BAKER UNIVERSITY | 64 |
| KCU..... | 72 | ROCKHURST COLLEGE | 97 |
| KCU..... | 73 | WESTMINSTER COLLEGE | 76 |
| KCU..... | 63 | GRACELAND COLLEGE | 74 |
| KCU..... | 90 | TARKIO COLLEGE | 82 |
| KCU..... | 77 | STERLING COLLEGE | 74 |
| KCU..... | 68 | PERU NEBRASKA | 74 |
| KCU..... | 63 | WARRENSBURG STATE COLLEGE..... | 75 |
| KCU..... | 85 | OMAHA UNIVERSITY | 82 |
| KCU..... | 77 | TARKIO COLLEGE | 89 |
| KCU..... | 74 | GRACELAND COLLEGE | 70 |
| KCU..... | 57 | STERLING COLLEGE | 49 |
| KCU..... | 73 | ROCKHURST COLLEGE | 90 |
| KCU..... | 63 | TABOR COLLEGE | 53 |
| KCU..... | 62 | WARRENSBURG STATE COLLEGE..... | 78 |
| KCU..... | 65 | TABOR COLLEGE | 69 |



Jerry Dickson
Assistant Manager



The Olympic Tray-Sliding team is a group devoted to the pursuit of healthful winter sport and testing the resilience of human bones. The first meeting occurred late one night this year when a member reasoned that there would be a low coefficient of friction between trays liberated from the cafeteria and the ice on the hill just north of the student union building. (Later it was found that fiberglass "flying saucers" served the purpose as well as cafeteria trays without arousing the antagonism of the administration.) The procedure for proper tray-sliding is simple if somewhat bruising: one places the vehicle on the hill's crest, steps back about twenty feet, executes a running broad-jump onto the tray, and then goes whizzing down the hill. (The ride is equally as thrilling if one misses the tray.) The steering of the trays ranges from erratic to impossible, so spectators are occasionally run down by mistake. Stopping the tray is accomplished by crashing into a cheap tree. Activities of the group have been temporarily halted by a lack of snow and the slowness with which certain bones knit, but the Tray-Sliding Team hopes to overcome these minor setbacks soon and be back into operation.

OLYMPIC TRAY-SLIDING TEAM

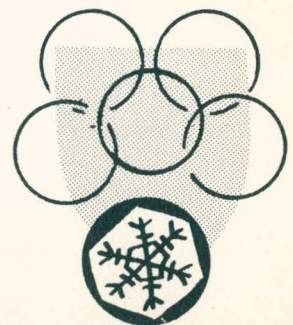



Front row, left to right: Robert Randolph, Mike McCormick, Edward Vogel, Jeffrey Sheldon, Herman Ray; Row 2: Coach Beile, Vic Battle, Harv Greer, Dick Schons, Ron Stoltzfus. NOT PICTURED: Roy Walker, Bill Nichol, Bob Alderson, Tom McKee, Al Graham.

TRACK TEAM 1957-1958

CROSS COUNTRY TRACK SCORES
(Lowest Score Wins)

| | | |
|-------------|----------------|----|
| KCU 28..... | WILLIAM JEWELL | 27 |
| KCU 28..... | DRURY COLLEGE | 27 |
| KCU 16..... | WARRENSBURG | 20 |
| KCU 29..... | WILLIAM JEWELL | 26 |
| KCU 31..... | GRACELAND | 24 |





TRACK AND FIELD SCORES

| | |
|-------------|--------------------|
| KCU 63..... | CENTRAL COLLEGE 39 |
| KCU 63..... | WILLIAM JEWELL 73 |
| KCU 28..... | TARKIO COLLEGE 107 |
| KCU 54..... | WESTMINSTER 82 |

TRIANGULAR MEET

| | |
|--------------|---------------------------|
| KCU 65%..... | ST. BENEDICTS COLLEGE 65% |
| | CENTRAL COLLEGE 37% |

FIVE WAY MEET

| | |
|-------------|-------------------------------|
| KCU 2¼..... | MANKATO STATE 54 |
| | UNIVERSITY OF SOUTH DAKOTA 51 |
| | UNIVERSITY OF OMAHA 45 |
| | MORNINGSIDE COLLEGE 22 |

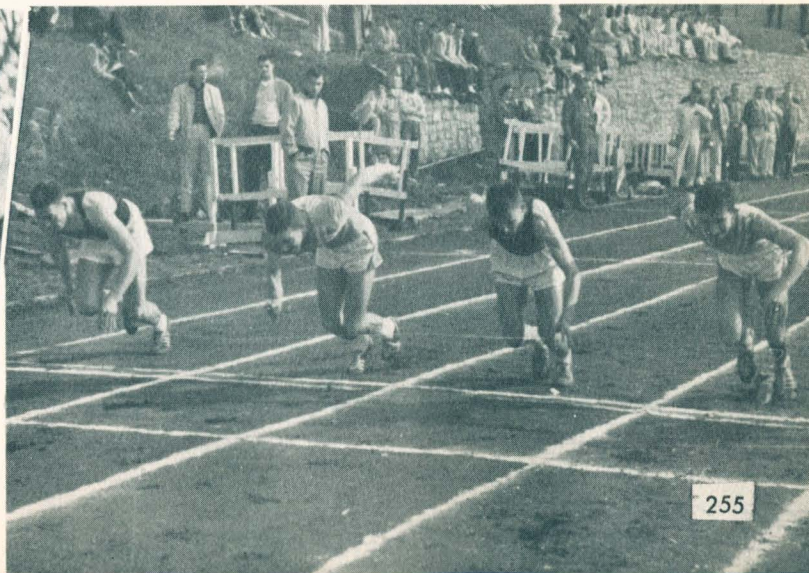

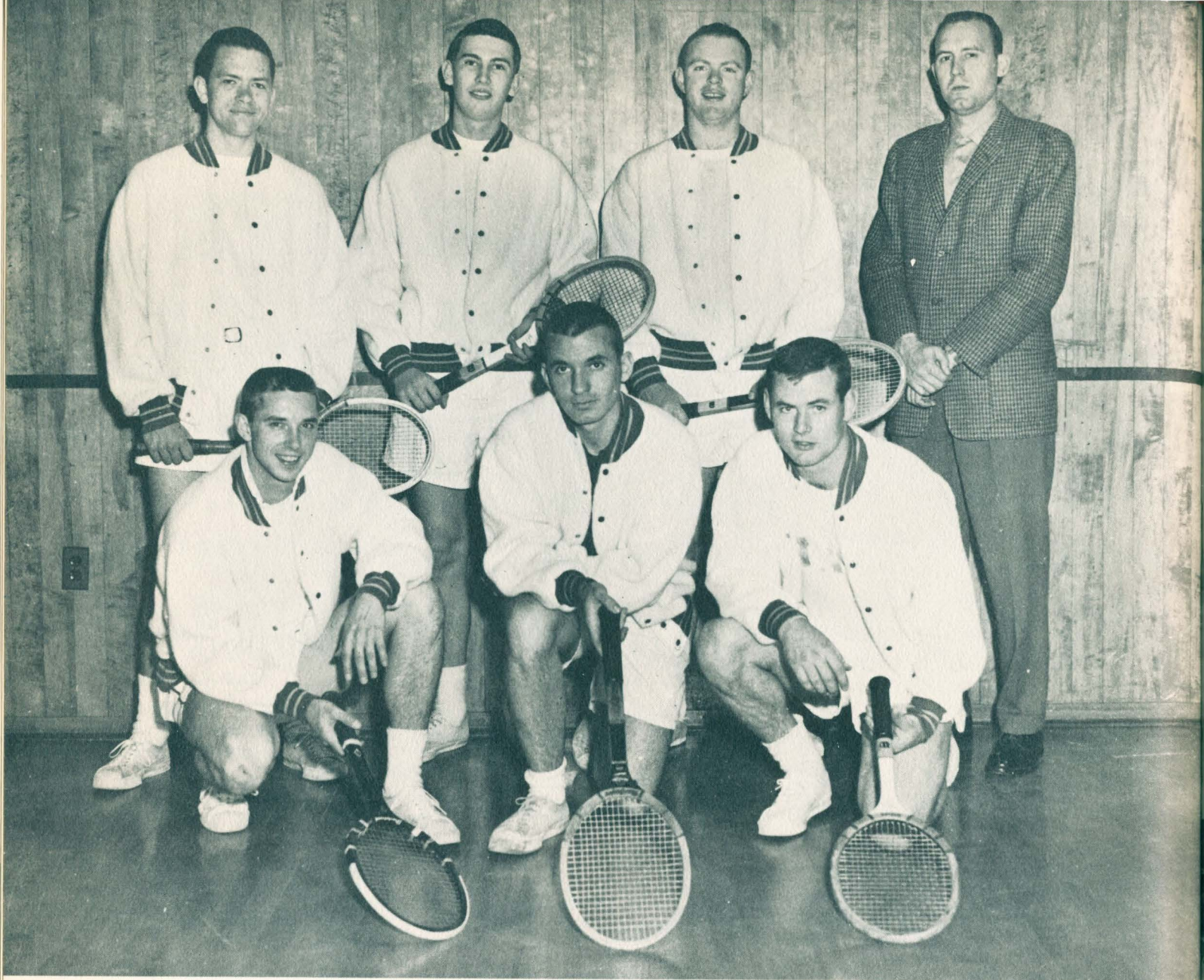

Front Row, left to right: Jon Skelton, Al Himegarner, Chuck Stratford.
 Back Row, left to right: Ron Paul, Ken Salyer, Stewart Iliff, Coach Dave Brightwell.

TENNIS TEAM 1957-1958

TENNIS MATCHES
 1958

| | | | |
|-----|--------|------------------------|---|
| KCU | 0..... | WILLIAM JEWELL | 7 |
| KCU | 4..... | N.W. MO. STATE COLLEGE | 5 |
| KCU | 3..... | CENTRAL COLLEGE | 2 |
| KCU | 0..... | BAKER | 7 |

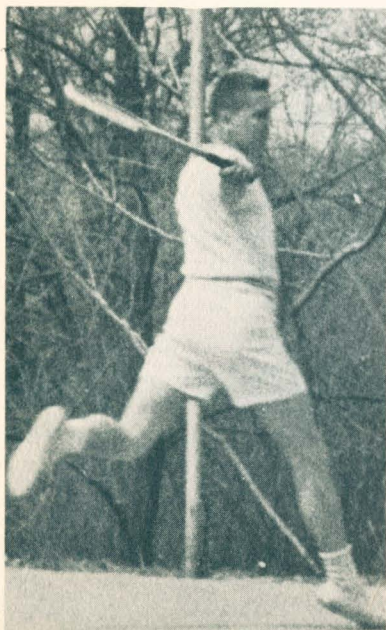



Front Row: Left to Right: Ron Wallace, Hal Graham, John Ward, Duke Ponick, Ramsey Davis, Ralph Holbrook.

Not pictured: Joe Haines, Ron Ragland, Clark Galvin, John Marx.

Back Row, Left to Right: Bill Hovey, Jim Shreeve, Mike Farrand, Bob Martin, Jeff Heavilin, Dave Hendricks, Jerry Reed, Coach Richard Brumitt.

1958 BASEBALL TEAM





Row 1: Janice Jones, Sandy Lynne Smith, Keytha Sharp.
 Row 2: Nancy Gresty, Sandy Fromson, Anne Curry, Charlotte Hill, Sheila Norton, Cecelia Newcorn, Linda Cureton.
 Row 3: Barbara Draffen, Joyce Lance, Phyllis Allbritten, Mary Haldorsen, Nancy Krause, Mrs. Dora Arney.

WOMEN'S RECREATION ASSOCIATION

W.R.A. Officers

- Keytha Sharp.....President
- Linda Cureton.....Vice-President
- Charlotte Hill.....Secretary
- Virginia Wilson.....Treasurer
- Nancy Wilcox.....Individual Sports
Captain
- Joann Christianson.....Team Sports
Captain
- Mrs. Dora Arney.....Advisor



W.R.A. has fulfilled its purpose this past year by promoting recreational interests and activities for the University women and by fostering a high standard of sportsmanship.





Row 1: Jerry Job, Pat Musick, Bob Waller, Bob Evans.
 Row 2: Chuck Stratford, Charles Lewis, Coach Fred Beile, Don Brackhahn.

MEN'S INTRAMURAL COUNCIL

The Intra-mural Council had another successful year under the capable leadership of President Bob Waller and advisor Coach Fred Beile. It was the governing body for the intra-mural activities of the university. Instrumental in reorganizing and increasing the scope of these activities, the Council provided the school with an efficient intra-mural program.

Officers

Bob Waller.....President
 Bob Evans.....Vice-President
 Donald
 BrackhahnSecretary-Treasurer

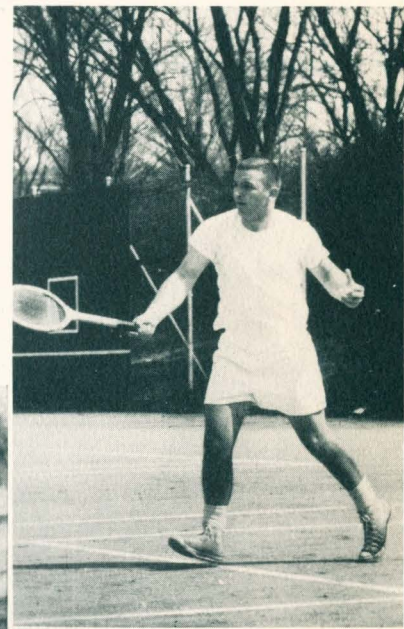

INTRA-

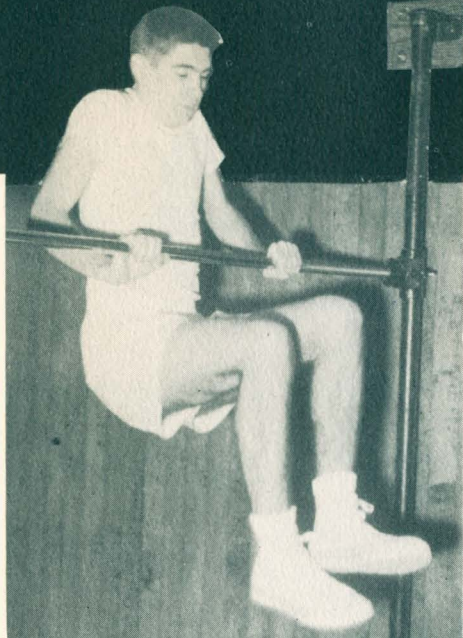

Winner of Women's Table Tennis Tournament.....Nancy Wilcox Cho Chin

Winner of Volleyball Tournament.....Cho Chin

Winner of Football Tournament.....MFI



Winner of Squash TournamentChapman Frosh Dents

Winner of Basketball Tournament.....Sigma Beta

Winner of Bowling Tournament.....Cho Chin



MURALS

Winner of Men's Table Tennis Tournament Doubles.....
Waller and Guthrie Frosh Dents

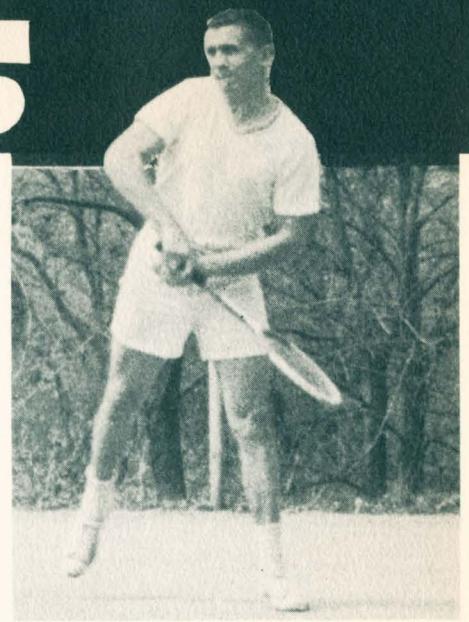

Winner of Basketball Tournament.....Frosh Dents

Winner of Handball Tournament.....
Mauley Frosh Dents

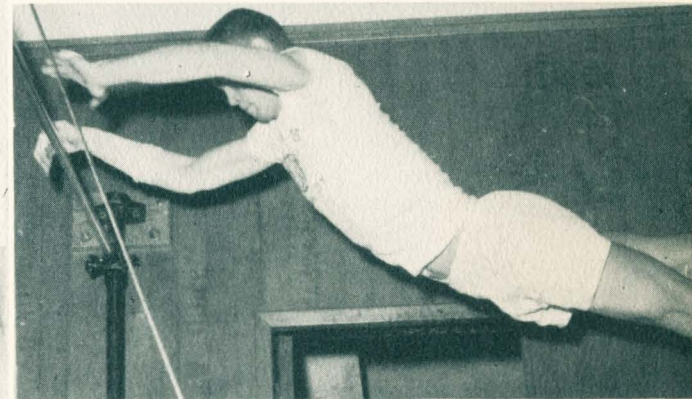
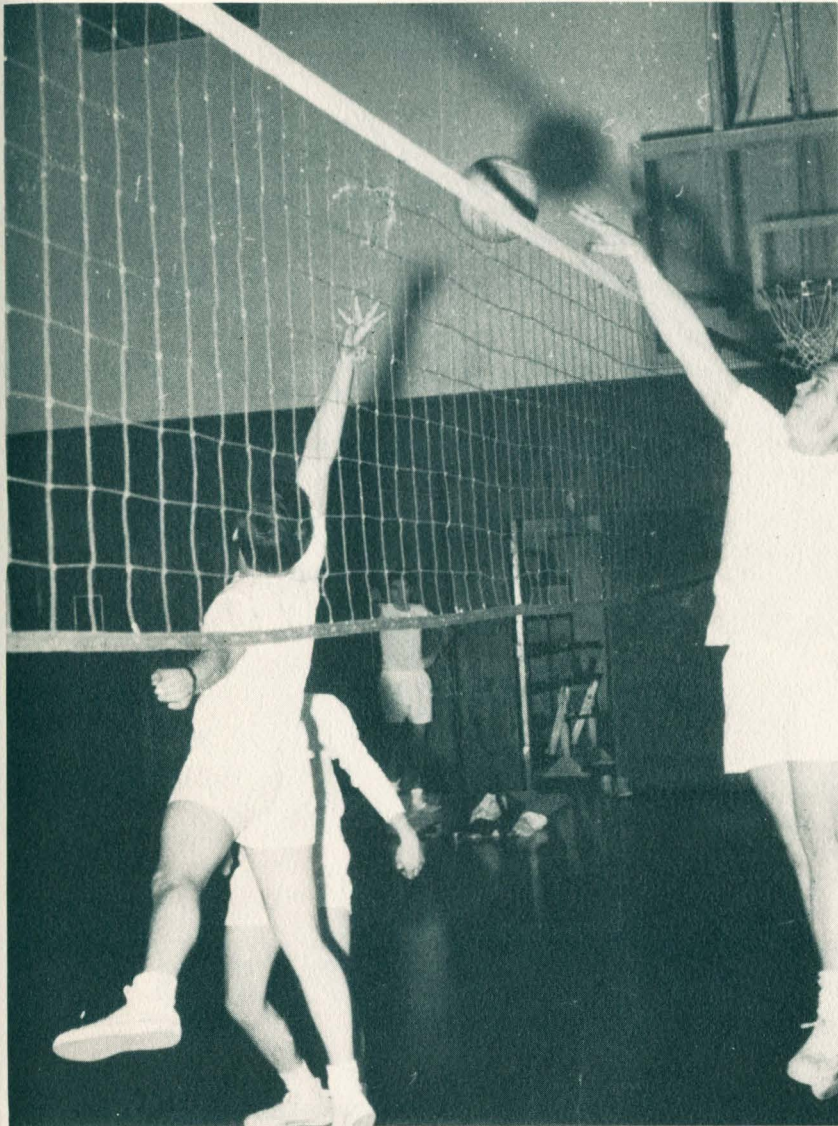

Bowling Medal for Individual High Score.....
Claudia Mims

Winner of Turkey Run...Phil Guthrie Frost Dents

Winner of Free Throw Contest.....
Phil Guthrie Frosh Dents





Row 1: Claudia Lowe, Joann Conway, Sue Masters, Jay Peckham, Sandie Smith, Martha Wiedemann, Ginny Wilson, Dick Shoemaker; Row 2: Margaret Nichols, Carol Simpson, Rosemary Mollet, Donna Jones, Anne Curry, Janice Jones, Judy Johnson, Carrie Shinn, Shiela Norton, Cecilia Newcorn, Shirley Hand, Phyllis Allbritten, Don Brackhahn, Keytha Sharp, Sandy Stroud, Frank Jamison; Row 3: Pat Musick, Allen Hume, Mike Shields, Gary Gulick, Sandy Smith, John Hoium, Bob Evans, Jack Null, Jerry Dixon, Tom Knez.

OFFICERS

| | |
|------------------------|----------------|
| Martha Wiedemann | President |
| Charles Lewis | Vice-President |
| Sue Masters | Secretary |
| Margaret Nichols | Treasurer |
| Dick Shoemaker | Sgt.-at-Arms |



PEP CLUB

At the business of stimulating school spirit, the KCU Pep Club surpassed itself this year. Leading the cheers for the athletic events at home and away, the organization added several other duties to their busy schedule. Handling the concessions at all basketball home games, and boosting the cheering section for the Kangaroos, the Pep Club added immeasurably to the sports events of the University.



Margaret Nichols, Janice Jones, Shirley Hand, Sue Masters, Pat Pettijohn.

Virginia Wilson

Keytha Sharp

Eight bouncy girls with plenty of pep characterize KCU's Cheerleader squad. At every game—won or lost—these girls were on hand to give the team extra spirit and support. Whether by leading the grandstand in yells or just by smiling to the boys, this octet was elemental in creating the excitement and good feeling at our games. Much outside time was contributed by these girls to perfect their work in representing our school spirit.

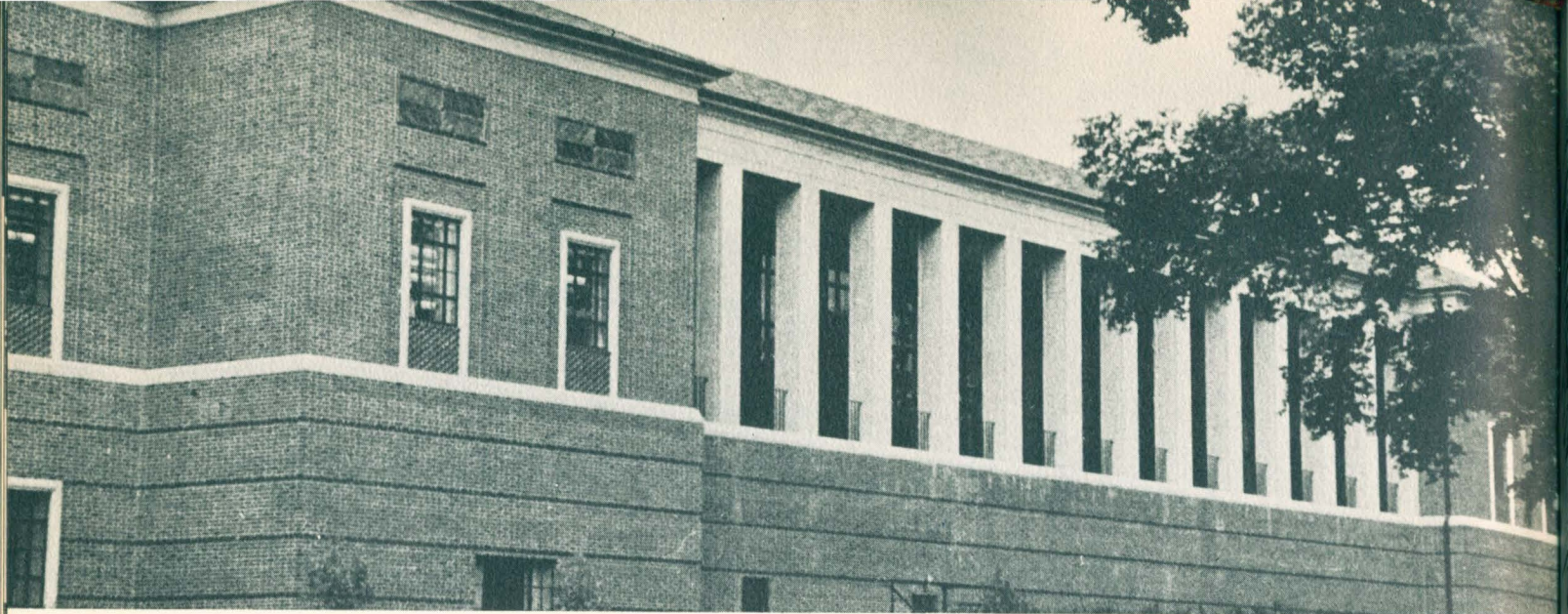

AVEC LA VILLE



The successful Playhouse year of 1957-58 was begun with John Patrick's *Teahouse of the August Moon*. Playing October 15 to 19, the play was light, happy, and brought crowds to the theatre. Standing room only was the rule on both Friday and Saturday nights. For five beautiful autumn nights, Jess La Puma as Sakini, the philosophical Okinawan interpreter, and Jim Lawless, misfit Captain Fisby, led an unsuccessful battle against the charms of Lotus Blossom, Pat Nicholson. The production had the novelty of set changes being made by the cast during the action of the play. The play was directed by Dr. Alban Varnado. After the opening night performance, refreshments were served under Japanese lanterns in the Patio, to celebrate the opening of the new Playhouse season.

The year's second production gave Kansas City children a new version of an old tale, November 5 to 16, when sixteen performances of Hans Christian Andersen's *The Emperor's New Clothes* were given in an oriental, rather than European setting. The emperor in this instance was Chinese. His foils were two mythological creatures, Zar and Zan. The greedy Han, an enemy to the city's weavers, desired not only to pocket their profits for himself, but to gain control of the vain emperor, as well. However, through the shrewd manipulating of the two good sprites the evil Han was brought to task and the emperor's silly vanity revealed for all its foolishness. J. Morton Walker directed the play, the first of two staged for the Community Children's Theatre Inc.

Early December saw modern French drama on the Playhouse stage in the form of Jean Anouilh's *The Lark*. An adventure in stylization, the production had no realistic set, rather, was played on a series of stairs, levels, and cubes. Bits of scenery hinted at changes of place, and much "painting with light" was done. Norma Langer, in the tremendous role of Joan of Arc, brought a star performance to the part; Don Sollars was a dashing, yet suave Warwick; and Alex Santoro's Dauphin brought much favorable comment. The climax of the play featured an amazing stage effect—Joan was burned at the stake right before the eyes of the audience. Dr. Patricia McIlrath directed the play, which had a happy ending after all, when Joan popped back to witness the success of her career—the crowning of her "Charlie" as the king of France.

In February, Dr. McIlrath again was the director, the play this time being Anton Chekov's poignant and powerful *The Cherry Orchard*. The wistful air of a Russia which died fifty years ago drew overflow crowds and extra chairs were required to seat them all. The director experimented with the Stanislavski "method" in aiding the cast to faithfully reproduce the sensitive, introspective Russians of the Ranevskaya estate—one of the few times it has been used by the Playhouse staff. To stage this masterpiece, three sets were required, and the slip stage was put into use. Lawana Walters, Tom Buckley, John Nelson, and a generally fine cast created a successful run for this, Chekov's pastel giant.

Bravo! A bright red-orange curtain went up, revealing two figures in a bright red-orange bed—thus began the first act of a rollicking, boisterous, and uninhibitedly funny production of Richard Strauss' *Der Rosenkavalier*. The opera was done up in truly grand opera style, with three colorful sets and gay, elaborate Rococo costumes. Chester O'Bannon triumphed as clumsy Baron Ochs, and both sopranos (the show was double-cast) were regal Marschallins. The clever dialogue was a new translation from the German by Dr. Cj Stevens, Dean of the Evening Division. Indeed, many people took many hours to put together this Playhouse "spectacular." J. Morton Walker was the proud father of this success, a combination of the talents of both speech and music departments. The opera, presented in March, ran for six performances instead of the regular five, playing an extra matinee on Sunday.

The second production for Community Children's Theatre Inc., also presented in March, was based on Washinton Irving's tale of *Rip Van Winkle*. The play was a cut made and modified from the original book by the play's director, Durward Redd. Through the magic of make-up, Tom Buckley as Rip aged twenty years to become a stranger in his own home town. Buddy Zimmer, who had starred earlier in the first children's production, returned to share the lead with Buckley in this one. Special effects, complete with falling leaves and falling snow, were put into use to create the passage of twenty years, and Rip's rendezvous in the mountains with Henry Hudson and his ghostly crew included thunder and lightning.

Generally receiving bad reviews, William Gibson's new play, *Joseph and Herod*, had its world premiere on the Playhouse stage in April. The play was even directed by its author, but despite the fact, did not attain the high standards of the overall season. Biblical in theme, the drama recounted the struggle of Joseph, father of Christ, as he was torn between materialism and spiritualness—a struggle resulting in his death. Although the production was lacking, it did point the way towards more original writing in the Kansas City area. The work was presented by Mr. Gibson as his Master's degree project.

William Shakespeare's comedy, *Much Ado About Nothing*, brought the season to an end in May. Like the season's opener, this play, too, was directed by Dr. Alban Varnado. The production sparkled. Mila Jean Ehrlich and Jim Lawless as the famous Beatrice and Benedict fired at each other with smiling glee, and veteran actor Art Ellison brought the house down every evening with his uproarious *Dogberry*. The show was very light and witty. The cast played it very vigorously. The set was of the unit variety, with only the raising and lowering of curtains indicating a change in scene, and the colorful, stylized-Renaissance costumes helped along the bright comedy atmosphere.

Douglas Russell designed the costumes for this year's season, and J. Morton Walker did all of the sets, except *Der Rosenkavalier* and *Rip Van Winkle*, which were created by Durward Redd. This year demonstrated the fine cooperation between student and community players; many fine actors were found to exist on campus as well as in the city itself. In May, at the annual Playhouse Awards Banquet, the many people who worked on this year's plays were recognized, and plans were already under way for the new season.





Tobiki Village Geishas



Sakini (La Puma)



"... and a new schoolhouse—PENTAGON-shaped!"

Lotus Blossom (Nicholson)



Teahouse of the August Moon

Director: Dr. Alban Varnado

| | |
|--|---|
| Sakini | Jess LaPuma |
| Sergeant Gregovich..... | Stewart Hoch |
| Col. Wainwright Purdy III..... | Sidney Cutright, Jr. |
| Captain Fisby..... | Jim Lawless |
| Old Woman..... | Bertha Tate Spaulding |
| Old Woman's Daughter..... | Etta Marie Carlisle |
| The Daughter's Children..... | Janette Carlyon, David Carlyon, Dennis Mour |
| Lady Astor..... | Old Red |
| Ancient Man..... | Fred Michelson |
| Mr. Hokaida..... | Jim Shelton |
| Mr. Omura..... | Richard Holmes |
| Mr. Sumata..... | Joe Gregg |
| Mr. Sumata's Father..... | Thad Houston, Jr. |
| Mr. Seiko..... | Don Walters |
| Miss Higa Jiga..... | Lawana Walters |
| Mr. Keora..... | Jim Boyer |
| Mr. Oshira..... | John Branigan |
| Ladies League For Democratic Action..... | Sheila Norton, Cecilia Newcorn |
| | Keytha Sharp, Linda Hayes, Donna Forrester |
| Referees | Ron Juergensen, Chuck Barry |
| Lotus Blossom..... | Patricia Nicholson |
| Captain McLean..... | Don Sollars |



The Emperor (Zimmer)



Zar and Zan (Brown, Spielberg)



The Emperor's New Clothes

Director: J. Morton Walker

| | |
|--------------------|-----------------------------|
| Zan | Dena Spielberg |
| Zar | Linda Brown |
| Ling | James Boyer |
| Fah | Richard Gray |
| Mong | Nancy Wilcox |
| Tsien | Gloria Goss |
| Luah | Carolyn Edwards |
| Gong boy | James Edwards |
| Han | Stewart Hoch |
| General | Durward Redd |
| Empress | Sandy Eveloff |
| Emperor | Buddy Zimmer |
| Children | Sue Musich |
| | Gregg Musich |
| Dancers | Sue Masters, Ruth Lancaster |
| | Pat Pettijohn, Norma Langer |
| Jolly Jester | Don Walters |

"Judge this man. How shall he be punished?"

The Empress (Eveloff)





La Tremouille, Charles, Yolande (Zimmer, Santoro, Walters)



Joan of Arc (Langer)



The cast assembled

Warwick (Sollars)



The Lark

Director: Dr. Patricia McIlrath

WarwickDon Sollars
 CauchonKen Young
 JoanNorma Langer
 Joan's Father.....Terry Ruysser
 Joan's Mother.....Susan Dinges
 Joan's Brother.....Thad Houston
 The Promoter.....Verne Siddall
 The Inquisitor.....Jack Powell
 Brother Ladvenu.....Chuck Goodman
 Robert De Beaudricourt.....
Ronald Highley
 Agnes Sorel.....Lenita Kahn
 The Little Queen.....Cecelia Newcorn
 Charles, The Dauphin.....Alex Santoro
 Queen Yolande.....Lawana Walters

Monsieur De La Tremouille.....
Buddy Zimmer
 Archbishop of Reims.....Jimmy James
 Captain La Hire.....John Branigan
 ExecutionerRon Juergenson
 Court Musician.....Peggy Berkstresser,
 Dave Holman
 English SoldiersPatrick
 Montgomery, Wayne Troxell
 French Courtiers.....Joe Gregg,
 Jim Boyer
 Ladies of the Court.....Pat Williams,
 Jane Higgins
 MonksJerry Colliver, Fred Ward,
 Guiou Taylor, Larry Lowe,
 Maurice Naughton



Gayef, Lyuboff, Fiers (Nelson, Walters, Gregg)



Fiers (Gregg)



"The nursery! You beautiful room . . . I slept here when I was little, and now I'm just like a child again . . ."

The Cherry Orchard

Director: Dr. Patricia McIlrath

Dunyasha (Spielberger)

| | |
|---|-----------------------|
| Ranevskaya, Lyuboff Andreyevna, a landowner..... | Lawana Walters |
| Anya, her daughter, seventeen years old..... | Carolina Shinn |
| Varya, her adopted daughter, twenty-four years old..... | Sandie Eveloff |
| Gayef, Leonid Andreyevitch, brother of Ranevskaya..... | John Nelson |
| Lopahin, Yermolay Alexeyevitch, a merchant..... | Tom Buckley |
| Trofimoff, Pyotor Sergeyeveitch, a student..... | Stewart Hoch |
| Semyonoff-Pishtick, Boris Borisovitch, a landowner..... | James Sawyer |
| Charlotta Ivanovna, a governess..... | Etta Marie Carlisle |
| Epihodoff, Semyon Panteleyevitch, a clerk..... | Fred Michaelson |
| Dunyasha, a maid..... | Dena Spielberger |
| Fiers, a valet, an old man of eighty-seven..... | Joe Gregg |
| Yasha, a young valet..... | Alex Santoro |
| A Passerby or Stranger..... | James Moore |
| A Post-Office Clerk..... | Thad Huston, Leon Coe |



Octavian and the Baron (Wagner, O'Bannon)



The Modiste, Annina, and Valzacchi (Pearce, Wesemann, Larcher)



Der Rosenkavalier



The Princess receives her morning retinue—including an Italian tenor (Oliver)

Director: J. Morton Walker

| | | | |
|--|--|--|--|
| Princess von Werdenberg, the Marschallin..... | Jeanette Francis Joanne Highley | Annina, his partner..... | Marlene Wesemann |
| Octavian, Count of Rofrano (Mariandel) | Shirley Generaux Vanette Wagner | An attorney..... | Elbert Darlington |
| Mahomet, the Princess' Blackmoor | Larry Jackson | Leopold, the baron's chasseur and "love child"..... | Bill Flatt |
| Major Domo of the Princess..... | Ron Highley | The footmen..... | Virgil Broyles, Fred Ward, Sam Williams, Lyle Wyly |
| Baron Ochs of Lerchenau..... | Chester O'Bannon | Herr van Faninal, a newly ennobled rich merchant..... | Ben Shanklin |
| Three orphans of a noble family..... | Joan Barkley, Margaret Grahl, Evelyn Walton | Sophie, his daughter..... | Virginia Gunner Dolores Waters |
| A modiste..... | Virginia Pearce | Marianne, her duenna..... | Ethel Miller Angela De Wilde |
| An Italian tenor..... | Jay Oliver | Major Domo of Faninal..... | Lyle Wyly |
| A flute player..... | Jean Scurlock | The Baron's servant..... | Carl Knott Jay Oliver |
| Hairdresser to the Princess..... | Harry Snyder | The landlord..... | Elbert Darlington |
| His assistant..... | Buddy Zimmer | The waiters..... | Jim Boyer, Virgil Broyles, Jay Oliver, Harry Snyder, Fred Ward, Sam Williams, Lyle Wyly |
| Valzacchi, a man of affairs..... | Louis Larcher | | |

The Princess (Highley)





The village schoolmaster (Snyder)



Young Rip (Buckley)

Rip Van Winkle



"... and when it thunders in the Catskills, don't let anyone tell you it isn't old Henry Hudson . . ."

Rip—twenty years later (Buckley)



Director: Durward Redd

| | |
|---------------------------|--|
| Rip Van Winkle..... | Tom Buckley |
| Dame Van Winkle..... | Lawana Walters |
| Judith (age 8)..... | Minta Hash |
| Rip Jr. (age 10)..... | Carl McCaffree |
| Nicholas Vedder..... | Buddy Zimmer |
| Village Schoolmaster..... | Harry Snyder |
| Captain Henry Hudson..... | Stewart Hoch |
| Dwarfs..... | Jess La Puma, Don Walters |
| Judith (age 28)..... | Beverly Garbee |
| Rip Jr. (age 30)..... | Joe Gregg |
| Old Woman..... | Wynona Jones |
| Village Children..... | Leslie Walters, James Edwards, Monty Ragar, Roddy Ragar, Dustin Gasham, Jimmy Gardner |



Joseph and Mary (Guilford, Gibson)



Herod (Browning)

Joseph and Herod



"See with your hands, venerable father . . ."

Director: William Gibson

Aristobulus (Gregg)

| | |
|--------------------------------|------------------|
| Sully..... | Fred Michelson |
| Silvio..... | William Jones |
| Joseph..... | William Guilford |
| Herod..... | Frank Browning |
| Miriamne..... | Lawana Walters |
| An Angel..... | C. R. Kirkbride |
| Mary..... | Wendy Gibson |
| Sameas, a councillor..... | Jim Sawyer |
| Pollio, a councillor..... | Roe Farrington |
| Old Man, a councillor..... | Mike Yates |
| A Councillor..... | Bob Elliot |
| Aristobulus, Chief Priest..... | Joseph Gregg |
| Alexandra..... | Fran Shoemaker |
| Salome..... | Dorothy Johnston |
| Slave Girl..... | Gretchen Gibson |
| Dellius..... | Jet Wimp |
| Dancing Girl..... | Maxine Parrish |
| Aaron..... | Fred Michelson |
| Deformed Old Man..... | Richard Snell |
| Nathan..... | Frank Tebeck |
| James, son of Joseph..... | Tom Buckley |





The Watch (Baker Ellison, Rector, Zimmer)

Much Ado About Nothing



"Trust not my age . . . calling, or divinity, if this sweet lady lie not guiltless here."

Beatrice (Ehrlich)

Director: Dr. Alban Varnado



| | |
|----------------------|-------------------|
| Beatrice..... | Mila Jean Ehrlich |
| Benedict..... | Jim Lawless |
| Hero..... | Cecilia Newcorn |
| Claudio..... | Don Walters |
| Leonato..... | Al Christy |
| Don John..... | Don Sollars |
| Don Pedro..... | John Nelson |
| Antonio..... | Jim Sawyer |
| Borachio..... | Bob Pipkin |
| Conrade..... | Jim Boyer |
| Dogberry..... | Art Ellison |
| Margaret..... | Pat Williams |
| Friar Francis..... | Tony Darlington |
| Verges..... | Walter Baker |
| First Watchman..... | Buddy Zimmer |
| Second Watchman..... | Henry Rector |
| Ursula..... | June Hyatt |
| Messenger..... | Joe Gregg |
| Balthasar..... | Brent Sharrow |
| Sexton..... | John Hobbs |



MUSIC DEPARTMENT





The Music Department began its year with the appointment of two new members to its faculty: Maurice Cater, band director, and Hugo Vianello, orchestra conductor. Under Mo Cater's direction, the University Band made several appearances in the community. Despite many difficulties and hardships, Mr. Vianello built the University orchestra into a fine performing group and their annual concert at the Playhouse was very well received. Many members of the department participated in "Der Rosenkavalier", this year's opera offering, which the Music Department produced in co-operation with the Theater and Art departments. The vocal ensemble appeared on several programs, and throughout the year, the many soloists in the department also appeared often in the community. Faculty members also made many appearances in the vicinity as guest soloists, conductors, etc. Under the direction of Dr. Everett Hendricks, the choir began its year with an appearance with the Kansas City Philharmonic Orchestra performing Stravinsky's "Symphony of Psalms", a television appearance, and several convention programs. Then came the annual Christmas concerts, which included a repeat performance of Respighi's "Lauda per la Nativita del Signore". With four successful concerts out of the way the choir began preparing for the approaching twenty-four spring appearances, ten of which would be during their tour through Minnesota and Iowa. Upon their return from the tour, the choir cut a record on the RCA Victor Artists' label. With anticipation of more appearances and a longer tour in 1958-59, the choir closed the year by singing at the Commencement Exercises.



MUSIC DEPARTMENT





HI FI FESTIVAL

**OCTOBER
25 - 26**



Under the auspices of the Radio Department and the direction of Dr. Cj Stevens, Gary McCoy, and Ron Christison, the third annual Hi-Fi Festival was held in Haag Hall in October. A large part of the community, as well as many students, turned out to look over this varied display of Hi-Fi sets, records, tape recorders, and other electrical equipment. The Festival gave the University a chance to serve the City, and the City, in turn, became more familiar with the school. A big feature of this year's Festival was the announcement of the University's own contribution to radio and fine music—Station KCUR-FM.



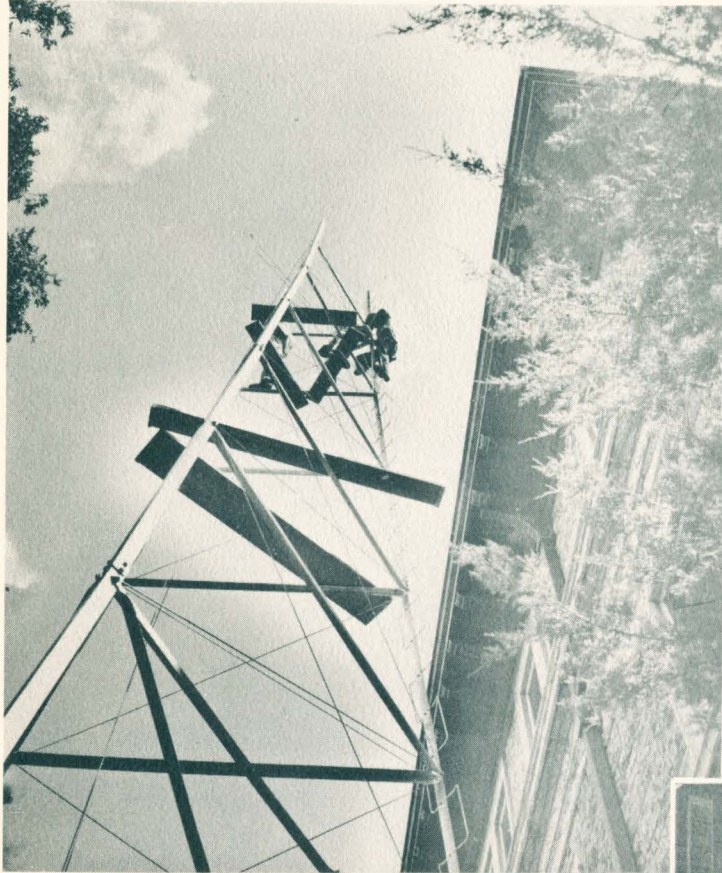
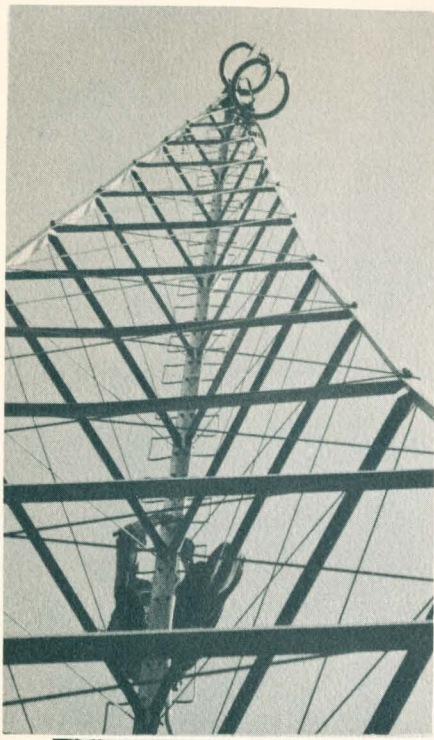

After spending a year locating, installing and testing equipment, and ironing out technical and production problems, KCUR-FM began broadcasting October 21, at 7 P. M., on 89.3 megacycles as Kansas City's second FM station. It is Missouri's second such educational station. The seemingly impossible technical problems were solved by the hard work and technical knowledge of Bill Hunacutt, KCMO-FM engineer, Sam Scott, managing director of KCUR-FM, Cyril Feldstein, Gary McCoy and Bob Musburger. KCUR-FM provides radio service not otherwise offered in this area. It features twenty-one hours of broadcasting daily, fifteen of which are music ranging from opera to jazz and from symphonies to children's music. Six hours of discussion with speakers on subjects ranging from world trade to juvenile delinquency rounds out the schedule. The loyal audience,

KCUR-FM





built up by this programming, is growing steadily, with requests for advanced program schedules numbering over 1000 each month. KCUR-FM is looking forward to an increased programming schedule and a boost in transmitter power to be accomplished as soon as funds are made available. The part KCUR-FM has played in bringing the University closer to Kansas City is explained by the fact that it reaches many people of the community who had never been reached by any other means. This should make it obvious that the plans for the future need to be carried out immediately.



INDEX

- Abbott, Richard A. 88
Abernathy, Taylor S. 26
Acuff, F. F. 98
Adams, Gene 67, 134-128
Adams, Helen H. 39
Adams, Kenneth P. 88
Adams, Meredith 108
Adamson, Ken 153
Adamson, William E. 54
Alderson, Bob 108
Alderson, Willis 134
Allbritten, Phyllis 108, 262, 258
Allen, Barbara 145
Allen, Larry 88
Allen, Robert 54
Allmon, Harry B. 67
Alpha Epsilon Pi 175
Alpha Phi Omega 182
Alpha Theta Phi 142
Altschul, Eugen 43
Alumni News 281
Alvested, Gary 108
American Chemical Society 161
Amos, Carol 108
Anema, R.L. 98, 190
Anthony, Richard 67
Apache Dance 222
Aponte, Nydia 108, 139
Apotheke 140
Arbon, Harold D. 67
Arenas, D.A. 98
Arias, Amancio 98
Armes, Arnold V. 54
Arndt, Wendell V. 67
Arney, Mrs Dora 261 258 42
Arts & Sciences Secretariat 192
Aschman, Llewellyn 67
Atkins, David 108 153
Ausman, George 128
B
Babo, Robert 98
Bagley, John N. 67
Bailey, Robert 67 134
Baker, Carolina 134
Baker, Jeanne 145
Baker, R.W., Jr. 98 273
Baldwin, Rollie 67
Balieu, Donald A. 88
Balsamo, S. Charles 67
Banken, Joyce 98 139 158
Baptist Student Union 155
Barash, Don 108 181 175 134
Barboa, C.O. 98
Barker, Jack 67
Barkett, P.Q. 98
Barkley, Joan 152 174 270
Barkley, Ruth 120
Barlet, Richard Doyle 67 132
Barnes, Thomas H.J. 68 153
Barnett, John E. (Dean) 27
Barnett, Sandy 163
Barrow, Don H. 88 153
Barry, Chuck 88 266
Bartelsmeyer, Jerry D. 68
Bartheld, Robert L. 68 190 124
Bartlett, Francis W. 26
Barton Ralph T. 108 134
Baska, James 134
Basketball 247-252
Bassett, Thomas M. 88
Batargeh, Issa 169
Battle, Victor 158
Bautts, B.J. 68 153
Beals, David T. 26
Beck, Marilyn 98
Beck, Wallace E. 88 134
Behnke, Ralph 88 134
Beile, Fred (Coach) 259 43
Belan, Edward 149
Bell Joyce 108
Bell, Vivian 131 147
Bellairs, Colleen 88 128 171
Bellinger, Willard R. 54
Belser, Wayne 108 153
Bench and Robe 131
Bender, Pat Smith 145
Benelli, Patricia Sue 121
Bensley, George L. 149
Benson, Bennie H. 68
Benson, David 128
Berger, Peter W. 68
Berkstresser, Peggy 268
Bernier, Carl 131 134
Berning, Wallace 98
Berry, Thomas 108 153
Berzins, Inara 134
Beta Zeta 176
Bettinger, Jacque 172
Bibler, Dana K. 88
Biggs, John 88 156 180 182
Billinger, Barbara 121
Bixby, W. Edwin 26
Blakeley, Judith 134 161
Blevins, Jack 128 134
Blickenstaff, Wayne E. 68 124 132 134 190
Bliss, Robert 68
Bloch, Weadon S. (Dean) 32 189
Blubaugh, Edward 108
Board of Governors 191
Board of Trustees 26
Bogardus, Phyllis 134
Boyerjack, Bill 180
Bomberg, Thomas 108 153
Bono, Charles 88 130 158 163
Borgelt, Roger 98
Boswell, Ed 171
Bouska, Donald E. 68
Bowlas, Victor D. 54
Boyce, J. S. 98 134
Boyd, Helen 158
Boyd, Robert 68 169
Boyer, Alice J. 147
Boyer, Jim 88 168 169 366 267 268 270 273 128
Brackhahn, Don 68 150 124 158 180 189 192 262 259
Bradley P. Z. 98
Brand, Richard 88
Brandy, J.K. 98
Branigan, John 266 268
Brazil, Robert 108
Bredemeler, Wally 108
Breedlove, J. W. 98
Breidenthal, Willard J. 26
Bremer, Dick 108
Brennan, Joseph 134 149
Brewer, Alberta 108
Bridges, Glen 88
Brightwell, David S. 43
Brook, R.H. 98
Brook, Stuart 109
Brooks, R.H. 98
Brown, Charles J. 54
Brown, Hugh E. 128
Brown, Larry 88
Brown, Linda 267
Brown, Melvin 109 153
Brown, Nevada 121
Brown, Virginia L. 128
Brown, Wallace C. 43
Browning, Frank 272
Brownley, Larry 109, 134
Broyles, Virgie 270
Brumfield, Bill 185
Brumitt, Richard S. 44
Bruner, Gayle 88 162
Bruner, Hugh 109
Buckley, Tom 272, 271, 269
Budd, John W. 88
Bum Friday 238
Bunch, Glen 109, 134
Burdick, Harold C. 54
Burgess, James A. 89
Burnam, Ramona 109
Burnstein, David 175
Bush, Lynn 109
Bushwacher, 224
Business School Council, 173
Bustard, R. E., 98
Butler, Marie, 39
Butner, Marie, 39
Butterweck, J. E., 98
Bynum, Theron, 99, 180
Byrd, A. Lamar, 68, 153
Byrnes, Joe, 88
Byrne, Charles, 134
C
Calapala, Fatma, 109
Caley, John, 185
Cali, Sal, 109
Callaway, David, 89
Callender, D. D., 99
Callender, R. S., 99
Calmes, Francis, M., 54
Calvert, R. W., 99, 153
Calvert, Susie, 171
Cameron, Alfred G., 69
Cammack, Larry, 109
Campbell, Cass, 128
Campbell, Dayton, D., 55
Campbell, Dee, 89, 166
Campbell, Jerry, 69, 178
Campbell, R.R., 99
Canterbury Club, 156
Cantwell, Charles F., 128, 134, 162, 193
Cappan, Alexander P., 44
Carbough, Daniel, 128, 134
Carlisle, Dwight, 171
Carlisle, Etta Marie, 266, 269
Carlson, Clifford, 261
Carlson, Harvey, 109
Carlson, Leland W., 109
Carlyson, Don, 34
Carlyson, David, 266
Carlyson, Janette, 266
Carnes, Charles, 149
Carr, Leonard E., 55
Carter, Harold G., 69, 124, 132, 134
Carter, William J., 55
Casablanca, Betty, 69
Caskey, Joseph, 134
Castles, William W., 69
Cearley, Ronald, 109, 134
Chambers, Janette, 89
Chambliss, Park, 134
Chapman, Dewey, 109
Chase, Manning, 169
Cheerleaders, 263
Chatfield, Claire, 121
Childress, Travis, 89
Chimienti, J. Frank, 55
Cho Chin, 177
Christianson, JoAnn, 168, 258, 261
Christison, Ron, 69, 182
Christy, Al, 273
Clacher, Jim, 109
Claffey, Frank L., 69, 153
Clark, Dorothy V., 44
Clark, N. L., 99, 134
Clause, F. Mrs., 39
Claxton, James O., 89
Clayton, John M., 26, 55
Clement, L. V., 99
Cleveland, Janice, 128
Cleveland, William, 89, 153
Cochran, Tom., 69, 124, 149, 189, 192
Coe, Leon, 269
Cogswell, Wilton W., 55
Coke, Sam, 44
Cole, Jerry, 99, 161, 180
Cole, Karen, 240
Cole, Richard T., 69
Collins, Adell, 240
Colliver, Jerry, 99, 178, 189, 192, 268
Colon, Mercedes, 69
Compton, K. A., 99
Conder, Brenda, 109, 169
Conner, Frank, 99
Conney, Grace, L., 39
Conrad, Mike, 99, 178
Conroy, Mary Ann, 69, 152, 231
Continuing Education, 284
Conway, Jo Anne, 89, 177, 262
Cook, Fred William, 55
Cook, Jerry, 153
Cook, Rowena, 121
Cooper, Daniel, 69
Cooper, James, 134
Copeland, Jack M., 109
Copenhaver, Morton T., 109
Cosmopolitan, Club, 183
Cottingham, James S., 149
Cox, Curtis, 70
Cox, Harbord, L., 70
Cox, Jack, 89
Cox, Robert Dean, 89, 180
Crain, Dr. Wm. L., 45, 130
Cravens, Howard, 134
Crawford, Flora, 134
Crisman, Helen Jo, 44
Crook, Jerry, 70
Crosner, Al., 178
Crouch, Everett, 109
Cummings, Billy L., 70
Cummings, Howard E., 89
Cummings, Margaret, 128
Cummins, Howard E., 153
Cureton, Linda, 172, 191, 231, 258, 261
Curry, Anne, 109, 258, 262
Curtis, Gerald D., 89
Curtis, Betty, Laridon, 171
Cutright, Sidney, Jr., 266
Cutting, Dorothy L., 39
D
Dalton, Pat., 144, 145
Dalton, S. H., 99
Dances, Intro, 206
Daniels, Jack, 109
Dattilo, Shirley Anderson, 145
Darlington, Tony, 270, 273
Daugherty, William, 70
Davee, Russ, 153
Davis, Harold, 70, 166
Davis, Kent, 110
Davis, Mildred L., 128
Davis, Milton, 99
Davis, Ramsey, 178
Davis, Robert Nelson, 55
Davis, Ronald R., 89, 153, 190
Davis, Willard, 70, 166
Day, John, 89
Dean's List., 134
Debate Team, 163
Dehis, Gary S., 89
Delta Alpha, 129
Delta Chi, 178
Delta Sigma Delta, 140
Delta Theta Phi, 142
Demeter, Teddy L., 110
Denison, Sondra, 156, 176
Denny, Clark Drew, 70, 124, 132, 134
Dental Hygienists-1st year, 120
Dental Hygienists-2nd year, 121
Dental School Activities, 240
Dental School Officers, 190
Derfelt, Paul W., 89
Deveny, Robert L., 70, 124, 132, 134
De Vine, Eugene T., 70, 149
Dewell, D. Douglas, 70
De Wilde, Angela, 145, 270
Dial, Robert, 164
Dickson, Carolyn, 139, 140, 162
Dickson, James E., 89
Dickson, Jerry, 99, 169
Dillon, Edward L., 55
Dillon, Sylvia, 161
Dimick, Delvin K., 55
Dirkls, Susan, 268
Di Raimo, Robert, 110
Distefano, Tony, 89
Dixon, Charles A., 70, 149
Dixon, Jerry, 262
Dollan, Truman, 99, 163
Dolan, Charles T., 134, 162
Donnicl, Peter, 9, 178
Dorsey, Hugh Carter, 71
Dorsey, Joseph, C., 89
Dorsey, Kenneth, 89
Dowgray, John G. L. (Jr.) 45
Downs, Margaret, 120
Doyle, Ron, 178
Draffen, Barbara, 90, 172, 258
Drake, Clarence W. 90
Drake, Lois Edwards, 24, 128, 171
Drake, Richard M. Dr., 3, 2, 4, 24 25
Dreyer, Jetty, 169
Drohl, H. A. 161
Droll, Henry, 45
Dryden, Berum, 110
Dudley, Margaret Selby, 45
Dull, James, 185
Dulsey, Bernard, 45
Dung, David, K. H., 71
Dunkley, Richard P., 71
Dunn, J. E. 71
Dunn, Robert, 171
Dupree, Tom H. 90
E
Easton, Dorothy, 172
Easy Chair, 164
Education School Officers, 191
Edwards, A. C., 71
Edwards, A. T., 110
Edwards, Carolyn, 267
Edwards, Mrs. F. Henry, 157
Edwards, Faye, 110
Edwards, James, 267, 271
Edwards, Lois, 71, 134
Edwards, Ralph W. Jr., 56
Ege, Thornton, Charles, 9
Ehrlick, George, 46
Ehrlick, Mia Jean, 273
Eickhoff, Harold, 166
Eidson, James L. 71
Eirls, Bill, 71



Eisburg, Berta, 144, 145
 Eisen, Judy, 110
 Eisenbrandt, Leslie, Dr., 29
 Ekblaw, Sidney, E., 46
 El Club, Asturias, 165
 Ellidge, Waymon, 100
 Elliot, Bob, 272
 Ellingston, Lois, 128
 Ellis, Thomas, D. 110, 134
 Ellison, art, 273
 Ellison, Myron, K. 26
 Emanuela, Doming, W., 71
 Emler, Don, 110, 150, 182
 Engel, Lawrence P. 56
 England, D. V., 100
 Engle, Earl, 90
 Enoch, D. W. Jr., 100, 134
 Ensminger, Penelope, 120,
 Ensign, Ernie, 171
 Eppinger, Howard, 189
 Erickson, Lowell, 9
 Estey, Sherry, 90, 128, 134
 Evans, Hazel, 90
 Evans, Robert, 100, 259, 262
 Eveloff, Sandie, 71, 128
 267, 269
 Everett, Harry, 134
 Eversull, Arnold, 56
 Eversull, Hubert, 56
 F
 Facone, Philip Russell, 56
 Faerber, M. J., 71, 153
 Fairbanks, "Ej". L., 90
 Falcone, Philip Russell, 56
 Fall Frolic, 210
 Farmer, Geraldine, 240
 Farrington, Roe, 272
 Fellers, Fred 110, 134
 Felt, R. B. 100
 Ferguson, B. V. 100
 Ferguson, Frances, 139, 140
 162, 193
 Ferguson, Gertrude, A., 39
 Ferguson, Harlan, 71, 162,
 189, 193
 erraro, Hal W., 90
 erson, F. D., 100
 etzer, William, 90, 128,
 134, 146
 Feverborn, William, 90
 Fields, Judy, 110
 Filbert, John, 100
 Filippo, Tony San, 95
 Pink, Kenneth, 166
 Fisher, Lorraine, E
 Fichtner, Mercedes, 72
 Pite, R. T., 100
 Platt, William S., 72
 Planagan, Bettie, 144, 145
 Planagan, Viola, D. 56, 240
 Platt, Bill, 270
 Pleider, Debra, 90
 Fleming, hil., 110
 Floyd, Dean G., 90
 Flueckinger, Sandra, 100
 Fogel, Dorothy, 159
 Fogliani, Deanna, 169
 Foote, Mary Louise, 121
 Forrester, Donna, 266
 Forrester, Roger, 100, 178
 Forscher, Bernard K. 56
 Foster, John D. 100
 Foster, Maurice, 100
 Foster, Richard, 110
 Foutz, Homer E., 100
 Fox, Robert M., 72
 Francis, Jeanette, 270
 Franco, Jose, 72
 Frankenstein, Lorraine, 110,
 159, 161
 Frederick, James D. 100, 134
 Freed, Melvin N., 90, 125,
 128, 175, 181
 Freedman, Robert, 175
 Freeman, James, 100
 Freeman, Wybert R., 100
 Friedley, Richard, 90, 153
 Frierabond, Richard, 110
 Froeschl, Martin, 158
 Fromson, Sandy, 258
 Frost, William Hugh, 72, 153
 Frye, A. Bruce, 72
 Fuller, Yonni (Mrs.), 34
 Fulkerson, Robert, 90, 153, 190
 Fundis, Susan, 110
 Funke, Joe, 110
 Furbeak, B. Boyd, 72
 Ferguson, Harlan H

G
 Gage, John B., 26
 Gaines, Ben P., 90
 Galbreath, J. S., 100
 Gale, Lionel, 157
 Gallagher, Harry, 185
 Gallepeau, Charles, 90
 Galbin, Clark, 90, 134
 Garbee, Beverly, 171, 271
 Gardner, Jimmy, 271
 Garrett, James, 110, 153
 Garrison, James E., 90
 Gasham, Dustin, 271
 Gasser, Sandra, 139,
 Gates, Lester Minton, 56
 Gausman, Larry, 110
 Generaux, Shirley, 270
 Gepford, Lawrence, 72, 178
 Gerber, Barbara, 144, 145
 Gerber Sandra, 128, 161, 174, 177
 Gettiz, Robert B., 91, 153
 Gibson, Douglas, H., 91
 Gibson, G. C., 72
 Gibson, G. J., 100
 Gibson, Gretchen, 272
 Gibson, L. D., 100
 Gibson, Wendy, 272
 Gibson, William, 242
 Gilbert, Clyde, 100
 Gillespie, Jim, 156
 Gillespie, Nellice, 110
 Gilliland, Charles E. Jr. (Dean)
 28
 Gilmore, Sara, 101, 134
 Gingrich, Joseph, 110
 Givens, Connie McCall, 72
 Givens, Kenneth V., 91, 153
 Glass, Marty, 172, 191, 232
 Goff, William, 134
 Goldman, Morton, 46
 Goldman, Stan, 111, 175
 Golf, William, 134, 253
 Goodall, Lester, 111
 Goodman, Chuck, 111, 178, 189,
 268
 Gordon, George, L.
 Gordon, Marshall, 134
 Goss, Gloria, 267
 Goss, Richard M., 180
 Gossett, Donald, 111
 Gossett, John E. 56
 Graffenreid, Glenn de, 110
 Grahl, Margaret, 270
 Graulich, Richard, 72
 Graves, Charles, 111, 190
 Graves, Tom, 149
 Gravitte, James C. 46
 Gray, Dick, 91, 267
 Gregg, Joe, 154, 168, 269
 Greek Week, 236,
 Green, J. W. Jr., 101
 Green, Wilma, 176
 Greenwood, Larry, 111, 178
 Greer, Harvey, 101, 134
 Greer, Laura B. (Mrs. J.W.) 39
 Gregg, Joe, 91, 128, 157, 266
 268, 271, 272, 273
 Greim, Rex, 72
 Gremley, William, 128
 Gress, Jack, 9, 91
 Gresty, Nancy, 258
 Grey, Richard, 134
 Grieser, Karen, 111, 134
 Grigsby, W. R. 101
 Grimes, Bill, 73, 125
 Grisafe, Dave, 101, 161, 180
 Grossman, Helaine, 91
 Gruebel, Allen O., 57
 Gruenberg, John L., 73
 Guilford, William, 272
 Gulick, Gary, 101, 180, 262
 Gunner, Virginia, 152, 270
 Gutschenritter, John, 111
 Guthrie, Phil, 111
 H
 Haag, Beverly, 120
 Haberlein, Bernard, 134
 Hadden, Jane, 172
 Haggerty, Bill, 161
 Haines, Jo Ann, 111
 Hake, William, 111
 Haldorsen, Mary, 176, 258
 Hall, Eugene C., 73
 Hall, Jane, 120
 Hall, Joyce, C., 26
 Hall, Mary Lou, 134
 Hall, Miss Ruth Austin, 26
 Halldin, Violet, (Mrs. H.A.), 39

Halliburton, Dick, 111
 Hamilton, Beverly, 121
 Hamilton, George, 111, 180
 Hammond, Leo, K., 73, 134
 Hammonds, T., 182
 Hamra, Bill, 91
 Hand, Shirley, 111, 262, 263
 Handley, Judith, 91
 Haith, Marshall, 134
 Hankenson, Le Voir, 120
 Hankin, Marvin E., 139
 Hann, Bill, 111
 Hann, John R., 91, 134
 Hannover, Hollis, 178
 Hanrahan, Marilyn, 111
 Hanson, Darrel, 101
 Hanson, Jacob, 134
 Hard, Harriet, 101
 Hardwick, Ben, 134
 Hardwick, Berr, 73
 Hare, S. Herbert, 26
 Harger, Charles, 111, 134
 Hargett, B. E. 101, 134, 153
 Harris, Marilyn Sue, 101, 134,
 145
 Harrison, Milton, 112
 Harsham, Ted, 112
 Hart, Charles, 57
 Hart, Edward, 57
 Hart, Wayne, 57
 Hart, Willard, 185
 Harutum, P. David, 91, 128, 134
 Harvey, Wayne L. 57
 Hash, Minta, 271
 Haskell, Billy, 91
 Haskell, Henry C. 26
 Hatchett, Arlon, 91
 Hawley, Wilbur, 112
 Hayes, Betty Anne, 57
 Hayes, Linda, 266
 Haynes, J. I. 101
 Hays, Linda, 112
 Hayward, Charles, 134
 Haywood, Bruce, 146, 193
 Hazlett, James A. 26
 Heavilin, Jeff W., 112, 178, 189
 Hega, Leslie, 240
 Heimerich, Lyle G. 91, 153
 Hellman, Lloyd, 73
 Helmsteller, Laurence 73, 162
 Henderson, Arnold, 112
 Henderson, Bennie, 73, 125,
 146, 189, 192, 193
 Henderson, Ralph, 146
 Henderson, Robert, 91, 153,
 240
 Henderson, William, B., 26
 Hendricks, Clinton, 101
 Hendricks, David, 112, 178
 Hendricks, Everett W., 46
 Herbertson, James E., 57
 Herlon, Nancy, 91
 Hernandez, Carlos, 73
 Hernandez, Joe, 158
 Herold, R. W. 101
 Herron, Nancy K. 139, 157
 Herschman, JoAnn V., 73, 125, 129
 172, 189, 191, 192
 Herzog, Frederick, 149
 Hewitt, Roland B., 26
 Hiatt, Alva, E., 73
 Hiatt, Jerry, 153
 Hickman, Frenchy, 112, 134
 Hi-Fi Festival, 277
 Higa, L. H. 101
 Higgins, Jane, 158, 268
 High, Marathon E., 47
 Highley, JoAnne, 270
 Highley, Ronald, 268, 270
 Highsmith, Shelby, 73, 125, 131
 Hildinger, Victor, 112, 134
 Hill, B. J. 101
 Hill, Charlotte, 112, 258, 261
 Hill, Ken, 134, 178, 189, 192
 Himegarner, Al, 91, 178
 Hinchman, Donald, 91
 Hipp, Benny, 112,
 Hirashima, Edward Y., 74
 Hirschman, Stuard S., 125
 History and Government Club, 166
 Hobbs, John, 273
 Hock, Stewart, 266, 267,
 269, 271
 Hocker, Phillip W. 74
 Hocott, J. K. 101
 Hoff, David, 112, 178
 Hoffstetter, Del, 112
 Hogan, Richard, 134

Hogin, Mrs. Christine, 32, 129,
 174, 189
 Holium, John, 112, 262
 Holbrook, Ralph, 112
 Holcomb, Jerry, 134
 Holdorsen, Mary, 101
 Holeman, Bonnie, 74
 Holman, Bruce, 1, 112, 253
 Holman, Dave, 1, 74, 268
 Holmes, Richard, 266
 Holman, Gale T., 91, 153
 Homecoming Dance, 220
 Homecoming, 244
 Honors Day, 245
 Honey, Dee F., 74
 Hook Ralph, C., 47
 Hoover, Donald R., 74
 Horikan, Thomas, P., 74
 Horne, George H., 57
 Horner, Robert M., 74
 Horowitz, Sybil, 101
 Hough, Glenn L., 74
 Houston, Thad, Jr., 168,
 266, 268
 Hovey, Bill, 112, 178
 Howe, Thomas, 101
 Hower, Ronald, 92, 193
 Huffman, Mary (Mrs. P.H.) 39
 Hughes, Charles W. 101
 Hulsey, Charlene, 120
 Hume, Allen, 74, 125, 180,
 181, 192, 262
 Hunt, James R., 92
 Hurst, Allan, 150
 Husted, Ron, 74, 185
 Huston, Thad, 268
 Hutcherson, John, 149
 Hutcherson, Elizabeth, 102
 Hutcherson, Veno D., 92
 Hutton, Robert, 134
 Hyatt, June Lorraine, 1, 92
 125, 128, 171, 253, 273
 I
 Identification, 145
 Iliff, Sterart, 75, 162
 Illmer, Ruth, 92, 172
 Ingino, Anthony L., 74, 132, 134
 Ingram, Edwin, 112, 134, 178
 Interfraternity Council, 181
 Irwin, Ray R., 26
 J
 Jacka, Lenore K, 121
 Jacks, Frank, 1, 253
 Jackson, Bill A., 75
 Jackson, George, 72
 Jackson, Larry, 270
 Jackson, Robert G., 92
 Jacobson, Russell D., 126
 Jackson, Sanabria Modesta, 72
 Jacobs, Joseph, F. (Dean)
 30, 31, 57
 Jacobson, Barbara, 112, 134, 159
 Jacobson, Larry, 113, 125, 175,
 189, 190
 Jacobson, Russell, D. 149
 James, Jimmie, 113, 180, 268
 Jackson, (Mrs.) 34
 Jamison, Frank, 102, 168, 180
 181, 182, 262
 Jamison, Nicholas, 113, 153
 Jarvus, Eugene, 113
 Jeffers, Paul, 113
 Jenkins, Travis, 113
 Jensen, Jack, 75
 Jesik, Carlotta, 121
 Jett, Harry, 113
 Jewelar, James Michael, 113,
 49
 Jewett, Margery, 120
 Jiminez, Carmen, 113
 Job, James, 75, 126, 178
 189, 192
 Job, Jerry, 102, 178, 259
 Johnson, Alvin T., 92
 Johnson, Bibbie Lee, 134
 Johnson, Bobby L. 75, 128
 Johnson, Charlotte, 171
 Johnson, C. H. 102
 Johnson, Dwane F. 58
 Johnson, Gerald K., 92, 153
 Johnson, Jo Ann 75, 126, 129
 139, 140, 174
 Johnson, Judith, 113, 144
 45, 262
 Johnson, Phillip, 113
 Johnson, Ronald, D., 75
 Johnson, T. C. 102
 Johnson, W. R., 75, 240



INDEX (Continued)

- Johnston, Dorothy, 272
 Jones, Beverly, 120
 Jones, Bob, 149
 Jones, Donna Marie, 113, 158, 262
 Jones, Earle D., 149
 Jones, E. E., Jr., 102
 Jones, Edward G., 75
 Jones, Ginger, 120
 Jones, Hugh, 113
 Jones, Janice, 102, 169, 189, 192, 258, 262, 263
 Jones, Jay, 153
 Jones, Kenneth Paul, 126, 128
 Jones, Larry, 113
 Jones, Lowry, 113
 Jones, Paul E., 58, 178
 Jones, Philip M., 58
 Jones, R. L., 102
 Jones, Tom, 75, 128
 Jones, Vera, 147
 Jones, Walter J., 75, 149
 Jones, William, 272
 Jones, Wynona E., 76, 168, 271
 Jorgensen, Myron D., 47
 Joslin, Merrill A. Jr., 128
 Juergensen, Ron, 266, 268
 Julian, Barry, 149
 Justus, Ann, 76, 139, 162
- K
- Kamcel, Felix, G. Jr., 76, 149
 Kahn, Lenita, 268
 Kangarocks, 167
 Kangaroo Hop, 228
 Kangaroo Staff, 196, 199
 Kappa Beta Pi, 143
 Kappa Psi, 141
 Karr, G. W., 102, 182
 Kateman, Clifford W., 113
 Katz, Arthur, 76, 175
 Katz, Marlene, 76
 Kaufman, Reva, 128, 134
 Kazmierski, J. B., 102
 K.C.U. Players, 168
 K.C.U.R. F.M., 278
 Keller, J.J., 102
 Kelley, Loman Keith, 76
 Kelly, Thomas, 76, 153
 Kemper, C. Sam, 76
 Kemper, James, M. Sr., 26
 Kemper, R. Crosby, Jr., 26
 Kendzora, George, 158
 Kent, Robert F., 76
 Kerns, Elizabeth, 121
 Kerr, George, 92, 178
 Kerr, William, 128
 Kerswill, Deborah, 76
 Keys, Ralph, 178
 Kiene, Randall L., 76
 Kim, Jung, Gun, 134, 166
 Kimball, Marilyn, 129
 Kimball, Kenneth R., 92, 153
 Kimbrell, Horace Warren, 26
 Kinswatter, Norma, 131
 Kinerney, Eugene, 92
 King, Mrs. Kucille, 154, 156, 164
 King, Dr., Roma, 47, 156, 164
 Kirkbride, C. R., 272
 Kirkpatrick, Earleen, 102, 152
 Kirkpatrick, R. A., 102
 Kissir, Russell, 102
 Kitterman, T. L., 102
 Klee, Frank, E., 58
 Klein, Alan, 76
 Kleinman, Dr., Bernard, 171
 Kleinsasser, Alvin, 134
 Klopper, Charles, 113
 Kloster, Janice, 77, 128
 Klugman, Paul, 134
 Knapp, Mrs. Herb, 164
 Knez, Tom, 92, 126, 180, 181, 262
 Knight, Jacquetta, 121
 Knott, Carl, 180, 270
 Knott, Margaret, 144, 145
 Kolkin, Frank, 77
 Konocny, Leo, C., 113
 Kostlac, Joe Jr., 92, 149
 Kramlick, Otto H., 77
 Kratz, Gerallann, 92, 165
 Krause, Donald K., 92
 Krause, Lothar, 164
 Krause, Nancy, 143, 258
 Krause, Tom, 153
 Kreth, K. Kleth, 77
 Krogsdale, Virginia, 144, 145
 Kropf, Mary L., 113, 134
 Kross, Morris, 175
 Kurty, Dwayne, D., 77, 126
- Kutina, Loren, 113
 Kyle, David, 114
- L
- La Brandt, Lou, 47
 Lackey, Dorothy, 171
 La Costa, Larry, 102
 La Budde, Kenneth J., 48, 158
 Lage, Lois, 77, 161
 Laidley, Terry, 92, 168, 180
 Lamb, E. J. Jr., 102
 Lambert, P. D., 102
 Lambson, Gordon, O., 77
 Lancaster, Ruth Ann, 114, 267
 Lance, Joyce, 134, 258
 Lane, Suzie, 176
 Langer, Norma, 77, 168, 268, 267
 La Puma, Jess, 158, 163, 168, 189, 192, 266, 271
 Larcher, Louis, 270
 Large, Larry, 144
 Larimer, Larry, 185
 Larr, Charlotte, 171
 Lathrop, William M. 58
 Lathrop, W. M. 102
 Latta, G. H. Jr., 102
 Latta, George, H. 190
 Latz, Frank, 180, 182
 Lavery, R. E., 103
 Law School Activities, 242
 Lawrence; Kenneth E., 58
 Lawless, Jim, 103, 273, 266
 Le Cercle Francais, 169
 Lee, K., 153
 Lee, Robert L., 92, 178
 Lehman, C. A. 103
 Leighty, Richard D., 92
 Lemands, Jean, 144
 Leonard, Janice, 92, 126, 128, 144, 172
 Lepper, Eileen Blevins, 171
 Lepper, Jay, 134
 Letson, Frank, 161
 Levell, Frank, W., 77, 162
 Levick, A. M., 103
 Levin, Esther, 77, 172, 191
 Levit, Martin, 48
 Levy, Frances, 114
 Levy, Dr., Solomon, 48, 175
 Lewis, Charles, 103, 178, 181, 259
 Lewis, Eva, F., (Mrs. O.) 39
 Liahona Fellowship, 157
 Limestall, James Dean, 77, 126
 Lind, Jeanette, 114
 Lindquist, Arthur F., 58
 Linhart, D. S. 103
 Linville, Malcolm, 171
 Linville, Rosamond, 134
 Little, William E., 93
 Logan, James, 171
 Long, Carlle, C. Jr., 77
 Long, Gweldon, L., 114, 153
 Louch, C. V. J., 103
 Loudon, J. R. Jr., 103
 Loudon, Walter R., 58
 Lowe, Claudia, 114, 134, 168, 262
 Lowe, Larry, 268
 Lughty, R. D., 153
 Luman, Jack, 114
 Lunt, Paul, R., 93
 Lyttrell, Robert, 114
 Lyman, Sam, 78
 Lynch, L. M. 93
 Lynne, Jeanette, 139
 Lyons, James, 78
 Lyon, John, 134
 Lytle, Rosemary, 129, 127, 69, 189, 191
- Mc
- McCaffree, Carl, 271
 McCalmom, Jack D., 78
 McCann, Willis, 131
 McCarter, Richard, 114
 McCarthy, Marie, 93, 172, 191
 McClay, M. L., 104
 McClure, Katherine, 240
 McClure, William D., 78, 114
 McCollum, Jerry, 114
 McConnell, Bob E., 153
 McCormick, Michael, 114, 134, 180
 McCoy, Gary, 1, 93
 McCreary, Dorothy, 134
 McCreary, William, 33, 182
 McDaniel, Clara, 152
 McDaniel, Dick, 78, 178
 McDaniel, Keith, 114, 134
 McDonald, Dayton, J., 93, 153
 McFaddin, Richard, 169
 McFarlan, Charles, 180
 McFarland, John, 114, 190
 McGee, Robert, 114
 McGinnis, Janice, 121
 McGinty, Wm. J., 114
 McGrath, Anthony, 78
 McIllrath, Dr. Patricia, 48, 168
 McKinley, Larry, 178
 McKinney, J. F. 104
 McLain, Warren, 114
 McLaughlin, Bernadine H., 104, 230
 McLemore, Robert, 104, 180
 McLeod, Frederick, 48
 McManus, Wm. R., 114
 McMillen, Joel, 114
 McMurry, Ralph, 114
 McPherson, Gerold, 104, 178
 McPherson, R. A. 104, 134
 McQueary, Myrna, 78
 McRobert, Lowell, 115
 Mc Shane, Ed, 149
 Mac Donald, R. A. 103
 Mac Faddin, Mrs. Richard 164
 Mac Faddin, Richard, 164
 Mac Robert, James, A. 93
 Mackin, Martha, 121
 Mag, Arthur, 26
 Magee, Stanton, 115
 Maher, Carol, 115
 Mahoney, William, J., 78
 Maienchein, Eugene H., 58
 Malcolm, Gene, 115
 Mall, Warren, 134
 Mandacine, Mary Frances, 103
 Mankin, James D., 93
 Manley, Louis, 115
 Manning, Carder H., 150
 Manning, R. D., 103
 Marcy, Mary Ann, 120
 Mariella, Sister, 162
 Marksberry, Mary Lee, 49
 Marquardt, Patricia, 78
 Marquez, Wilfredo, 78
 Marriot, Dean, 178
 Marschner, W. M. 103
 Marsh, Diane, 134
 Marsh, Lawrence, 134
 Marshall, J. D., 103, 134
 Marshner, W. M. 134
 Marteney, Jack, L., 93, 134
 Martin, William, 128, 134, 157, 261
 Maryott, Manfred S., 93
 Massey, J. R., 103
 Masters, Sue, 103, 177, 262, 263, 267
 Mathiesen, Robert C., 78, 153, 190
 Matthews, Carl S., 59
 Matthews, Joe D., 93
 Mawhirter, Phillip R. Jr., 78
 Maxwell, Jim, 115, 128
 Mayer, Bob, 185
 Mayer, L. A. 103
 Mazanec, Kamilla, 115, 149
 Means, Sandra, 121
 Meiers, Richard E., 79
 Meldrum, David, 115
 Menchetti, Robert M., 79
 Mensch, George E., 59
 Metcalfe, Sandra, 115
 Meyer, Donald, K., 93
 Meyer, Frank W., 79
 Meyer, K. K., 134
 Meyers, E. L., 79, 153
 Meyers, Hugh Irwin, 59
 Michelson, Fred, 266, 269, 272
 Milam, Rose, 128
 Milburn, Jan, 103
 Miller, Ethel, 270
 Miller, Geraldine, 79
 Miller, Gloria, 34
 Miller, Stephen, B., 79
 Miller, Jerry, 93
 Miller, William, Jr., 79, 240
 Mindrup, Jerome, 115
 Misbach, Lorenz, Dr., 4, 27
 Misenhelter, Ed, 165
 Mitchell, John, 103, 178
 Mitchell, Richard, 79, 128
 Miyahara, Edward, J., 79, 132, 134
 Miyahara, Richard I., 59
 Moberly, Edna R., (Mrs H.L.) 39
- Moberly, Jacob H., 93, 153, 190
- Modern Dance, 184
 Moffat, Ralph, W., 93
 Mollet, Rosemary, 79, 156, 154, 174, 176, 262
 Montalbano, Phil, 103
 Montgomery, Dick, 178
 Montgomery, Patrick, 93, 268
 Moore, Dorsey, J., 93, 153
 Moore, Hugh T., 59
 Moore, Max Rolien, 59
 Moore, Mike, 178
 Moore, Norman, A., 59
 Moore, Ron, 178
 Moore, William Frederick, 79
 Morevitska, Le Roy, 134
 Morgan, John A., 26
 Morgan, Robert M., 79, 162
 Mori, Albert S., 80, 132, 134
 Morikawa, Kazuharu, 115
 Morris, David, 115
 Morris, Roger, 134
 Morris, William R., 134, 59
 Morrison, Henry Ray, 80, 190, 127
 Morrow, Don H., 80
 Mortenson, Verna, 115
 Mosher, Janet, 120
 Mourl, Dennis, 266
 Mullik, Charles A., 80
 Mulliken, Albert L., 93
 Munk, A. J., 103
 Mu Phi Epsilon, 144
 Murphy, Dr., Jack, 49, 163
 Murr, Jimmy, 114, 115
 Murray, Robert, 115
 Murrison, Max E., 80, 132, 134, 153
 Murry, Donna, 115
 Mushburber, Bob, 104, 169
 Music Department, 76, 274
 Music, Gregg, 267
 Musich, Sue, 267
 Musick, Pat, 115, 165, 180, 259, 262
 Musselman, Henry D., 59
 Myers, Mike, 180
 Myers, Hugh I., 59, 240
- N
- Nance, Howard, 115, 169
 Nassimbene, Ray, 115
 Naughton, Maurice, 268
 Neel, Jean, 171
 Neel, Dr., Robert G., 49, 171
 Neely, Florence, 49
 Neff, James F., 26
 Neff, Lyle, 80
 Nelson, Edward P., 60, 273
 Nelson, John, 269
 Nelson, Judith, 121
 Nelson, M. Lorene, 60
 Newcorn, Cecilia, 116, 168, 258, 262, 266, 268, 273
 Maxwell, Jim, 115, 128
 Newell, Dora Dean, 120
 Newell, Dorothy L., 39
 Newman Club, 158
 Newman, Peter, 104, 134, 159
 Newton, Robert W., 80, 127
 Nichols, Joan, 128
 Nichols, Margaret, 116, 134, 230, 262, 263
 Nicholson, Barbara, 266
 Nicholson, Patricia, 266
 Nielsen, Anne, 49
 Noble, Liz, 116
 Noe, Virgil, 116
 Noltensmeyer, Milton H. 60
 Northcutt, Jasper O., 80, 153
 Norton, Sheila, 104, 168, 169, 258, 262, 266
 Novatny, William G., 80, 153
 Noyes, Robert, 93
 Nugent, Hugh, 80, 130, 131, 194
 Null, Jack, 169, 180, 262
 Nu Rho Psi, 145
 Nylund, Dick, 116, 134, 180, 0
- O'Bannon, Chester, 80, 150, 270
 Obatake, P. S. 104, 134, 240
 Ocelll, John, 80
 O'Connor, Michael, 171
 O'Dell, Linda, 94, 174
 Ogden, Edward, 134
 O'Halloran, Vincent, 81, 149
 Old Red (Lady Astor) 266
 Oliver, Jay, 270
 Omicron Delta Kappa, 130



Omicron, Kappa Upsilon, 132
 O'Neil, Durl, W., 94, 153
 190
 O'Neal, Harry, 134
 O'Neal, Shirley, 36
 Orientation, 234
 Orientation Dances,
 208-Tuesday
 209-Saturday
 Orlove, Jack, 81, 131
 Orr, Mark K. 39
 Orr, Peter M., 94, 153
 Orr, Betty, 50
 Ortiz, G. J. 104
 Osborn, Bob, 178
 Ott, Louis, 116
 Overturff, John 116, 134
 Owens, Robert I. 81
 Owens, Russell G., 94
 P
 Padgham, Ross, 116
 Paik, James, 81
 Paine, William Winston, 81
 Pair - O - Dice, Dance, 216
 Palmeo, 153
 Palmer, Virgin, 116, 134
 Palmgreen, Martha, 81
 Pan-Hellenic, 174
 Pardo, Norman A., 81
 Parizek, Eldon J., 50
 Parrish, Maxine, 272
 Paschal, Wm D., 116
 Patterson, Duane, E., 94
 Patton, Marilyn-Dean, 60
 Patton, Wayne, 128, 134, 161
 Payne, 153
 Payne, C. W., 104
 Pearce, James, 34
 Pearce, Joseph, E., 94
 Pearce, Virginia, 127, 129,
 152, 169, 270
 Peckham, Jay Eldon, 81, 127
 262
 Paden, James, 116
 Peeples, Richard L., 94
 Peet, Herbert O., 26
 Penates, 170
 Pencill, George, 33
 Penny, Jim, 166
 Penticuff, Jack C., 60
 Pep Club, 262
 Perez, Edna, 120
 Perkins, Bonnie, 121
 Perry, Robert, 116, 178
 Perry, Richard, W., 81
 Perzins, Inara, 108
 Peters, 163
 Peters, Edward A., 94
 Peterson, Erwin, 116
 Peterson, Eugene, 94
 Peterson, W. F., 134
 Peterson, Walden R., 81, 132
 Pettijohn, Pat, 176, 263, 267
 Petzell, Gerhard, 149
 Pharmacy School Officers, 193
 Phelan, Patricia, 121
 Phelps, Dr., Kermit, 171
 Phi Alpha Delta, 146
 Phi Delta Delta, 147
 Phi Delta Phi, 148
 Phi Mu Alpha Sinfonia, 150
 Phillips, Wayne, 149
 Pieratt, Joe M., 94, 153
 Pierce, Carole, 161
 Pierce, T. A., 81
 Pierson, Elmer F., Pipkin, B
 Pipkin, Bob, 273
 Pitcher, Laurence, 116
 Playhouse, Productions, 265, 271
 Plett, Charles, 116, 190
 Pogue, David R., 116
 Pokorny, Robert D., 81
 Pinder, Jim, 94, 150, 169
 Ponick, Duke, 116, 165
 Porche, Mary Ann Clayton, 94
 Porter, Chastain G., 60
 Porter, Darrell, 116
 Porter, Glen, 116
 Posey, Edgar, 117
 Potts, Margret B., 39
 Pound, Gary, 127
 Powell, Clarence, 117
 Powell, C. Richard, 82, 153
 Powell, Jack, 268
 Powell, George E., Sr., 26
 Prater, Arthur D., 82
 Pratt, L. N., 82
 Preston, Don, 117
 Pribyl, Richard J., 82, 190

Price, Karen, 94
 Primrose, J. Stephen, 117
 Proctor, Wm., 117
 Professional Pan-Hellenic, 139
 Psi Chi, 171
 Psi Omega, 151
 Publications, 195
 Purcell, Lawrence, 117, 153
 Purcell, Thomas, 117
 Putterbaugh, M. P., 50, 161
 Pxannenstill, Eugene, 158
 Pyles, Clara Cornwell, 82
 Q
 Quad Dance, 212
 Queens, 230-32
 R
 Ragar, Monty, 271
 Ragar, Roddy, 271
 Ragland, Ron, 178
 Rainey, Marvin, 94
 Rapaport, Richard, 175
 Ray, Jim, 94
 Rechnagel, Edgar R., 94, 153
 Rector, Henry, 273
 Red Carnation, 226
 Redd, Durward, 267
 Reed, Marvin, 94
 Reed, Robert, 94
 Reeve, Wayne L., 60
 Reeves, Albert L. (Judge) 60
 Reeves, Linda, 117, 176
 Reher, William, C. 50
 Rost, William J., 50
 Religious, Clubs--Intro, 154
 Reser, Thomas S., 94
 Residence Hall Council, 194
 Reuland, George, 26
 Rho Chi, 133
 Rhodes, Rosemary, 240
 Rhyme, Robert R., 94, 153
 240
 Richie, Wilbur B., 95
 Richmond, Fred A., 60
 Richmond, John W., 61
 Richmond, W. M., 134
 Ricketson, Nancy, 95
 Riddlebarger, John, 95
 Riederer, Francis, 117
 Riggs, Homer, 82, 128
 Riggs, W. Russell, 104, 153
 Rinehart, Robert J., 117
 Rivera, Dominza, 82
 Roberts, David, 82, 180
 Roberts, Howard, 128, 134
 Robinson, David W., 61
 Robinson, Omar Jean, 61
 Rock, Kenneth, 149
 Rodaete, Robert L., 82
 Rodriguez, Llambrá Juan, 82
 Rody, Arthur, R., 104
 Roehl, Pete S., 95
 Roehlinz, William, 104
 Rogers, Donald, 117
 Rogers, R. L. 104
 Rogers, Richard L., 104
 Rosenstein, Herbert, 95, 175
 Roshling, W. M., 134
 Rost, Mrs. William J., 139
 Roth, Genevieve D., 61
 Rott, George, 117, 159
 Rowe, L. A., 104
 Rowland, Loy, 117
 Roy, Dee W., 95, 134, 153,
 190
 Rozell, Billy R., 95
 Royall, Norman, 50
 Rubright, William, 117
 Rudd, J. M. 104, 134, 153
 Rudisalle, Stanley, 117
 Rueb, Alfred O., 61
 Ruiart, John, 117
 Rutherford, Douglas, A. 51
 Rutherford, Gerald, 117, 134
 Ruysser, Terry, 268
 Ruwart, John, 180
 Ryan, J. B., 104
 Ryan, William, 51, 158, 164
 Ryan, Mrs. William, 158
 Ryerson, Joyce, 157, 261
 Rynard, John, 134, 128
 S
 Saeger, Albert C., 51, 61
 Saeger, Dick, 146
 Saladino, Rosalie, 139, 140, 162
 Salyer, Kenneth, 117, 134
 Sandoval, Ben, 95, 134
 Sanford, Beverly, 121
 Sanning, Glenda, 174, 177

Santoro, Alex, 268, 269
 Saper, Marshal, 134, 168
 169
 Sargent, G. W., 105
 Sarian, Hratoh, 134
 Sata, Tooru, 95, 134
 Saunders, Robert, 134
 Saver, John Lowell, Jr.,
 82, 153
 Saver, Jack, 153
 Sawyer, Carl, W., 61
 Sawyer, Jim, 269, 272, 273
 Schaad, Thomas D., 61
 Schaeffer, Geo, 95, 128, 134
 Schaiff, William E., 82
 Schalley, Georgeanne, 83, 128
 Schatz, J. W., 105
 Schere, Rickie, 105
 Schick, Bob, 95
 Schlic, Fred, 117
 Schmidt, Harriet, 120
 Schmidt, Roland, 117
 Schoech, D. R. 105
 Schoen, John, 117
 Schoopper, Arthur Frank, 61
 Schorse, S. W. Jr., 105
 Schuler, Laeta, 95
 Schwartz, Harriette, 128
 Schwartz, Norman L., 62
 Scott Henry, 51
 Scott, Lee, 83
 Scott, Lowell, 134
 Scott, Sam 52
 Scurlock, Jean, 270
 Sears, Richard, 134
 Seldon, Tina Lee, 95, 177
 Seligson, Stanford, 128, 134
 169
 Selvey, Louis, 169
 Senior Class Officers, 192
 Sentner, Eileen, 172, 191
 Shanklin, Ben, 270
 Sharp, Keytha, 168, 258
 Sharrow, Brent, 273
 Sharp, Keytha, 105, 174, 261
 262, 263, 266
 Sheldon, Jeffrey, 118
 Shelton, Jim, 266
 Shelton, L. E. 105
 Shere, Rickie, 168
 Sherwood, Pat, 105
 Shields, Mike, 118, 180, 262
 Shinn, Carolina, 118, 262, 269
 Shipley, Wanda, 134
 Shoemaker, Dick, 150, 180, 262
 Shoemaker, Fran, 272
 Short, Henry, 83
 Short, Kenneth, 83, 162
 Short, Les, 83, 150, 261
 Short, Lew, 157
 Shrago, Katie, 134, 169
 Shreeve, Jim, 118
 Siddall, Verne, 268
 Siegel, Lester, 26
 Sigma Alpha Iota, 152
 Sigma Beta, 179
 Silander, Dven, 95
 Simpson, Carol, 105, 176, 262
 Sims, Tom, 146
 Sinclair, Vaughn, 95
 Sippy, C. S. 105
 Skaer, Wilbur, 118, 153
 Skelton, Jon, 232
 Slagg, Stanley D., 83
 Sloan, S.N., 105
 Sloecker, Jerry, 105
 Smith, Carolyn, 139
 Smith, Donald M., 95, 134
 Smith, James H., 95, 134
 Smith, J. Raymond, 52
 Smith, Maley, 139, 162
 Smith, Patricia Ann, 105
 Smith, Paul E., 83
 Smith, Robert E., 83
 Smith, Sandie, 262
 Smith, Sandy Lynne, 118, 144, 262, 256
 Smith, Wallace, 118
 Smith, W. E., 105
 Snell, Richard, 272
 Snidow, Florence, 128
 Sno-Ball, 218
 Snyder, Harry, 95, 154, 168
 270, 271
 Snyder, Theima, 95
 Soale, Ray, 185
 Soden, Kenneth P., 149
 Soldanels, A. B. 105
 Soligo, Edith, 134
 Sollars, Don, 266, 268, 273

Solou, Jerome, J., 95
 Sommer, W. Paul, 83
 Soullis, Rosamond, 128
 Sowers, Glenn, 149
 Spalding, June W., 39
 Spandle, Mary Lynn, 118
 Spanjol, Marilyn, 121
 Sparks, Ben, 83
 Spaulding, Bertha Tate, 266
 Speer, Hugh W. (Dean) 28
 Spehr, Mary Ann, 120
 Spencer, Jim, 118, 180
 Spielberger, Dena, 95, 168,
 267, 269
 Spoor, Mike, 118, 182
 Spotts, J. T. 118, 178
 Spurgeon, James, 83, 149
 Staab, Arlen E., 95, 153
 Stanfield, Jack, 95
 Stafford, Warren S., 83, 131, 149
 Stanfield, Jaxk, 128 134
 Stanton, H. L. 105
 Stark, Howard, 84
 Starr, Robert A., 96
 Staudeurus, Dr. Phillip, 166
 Stearns, Franklin, 134
 Steck, Audrey, 128, 134, 172
 Steiner, Edwin, Jr., 118, 153
 Stephenson, John A., 118
 Stern, Richard J., 26
 Stevens, Cj (Dean), 29
 Stevens, D. M., 105
 Stewart, Carol Sue, 120
 Stewart, Donal, 84
 Stipe, Richard, 146
 Stockticklers Ball, 214
 Stoltzfus, Ronald, 96, 180
 Stone, Raymond, 52
 Stone, Pat, 168
 Strand, Jardon, 118
 Stratford, Chuck, 259
 Strayer, Barbara, 118
 Stroud, Parry E., 52
 Stroud, Herschel L., 118
 134
 Stroud, Sandra, 118, 262
 Strouse, Ronald, 118
 Strwad, Jardon, 153
 Stuckey, Ward B., 149
 Student Council, 189
 Student Zionists Organization
 159
 Stutzman, Ann, 144, 145, 169
 Sullivan, Arnon W., 96
 Suttle, David, 118
 Swaffar, Joe, 118
 Swartz, William, 185
 Sweetman, Kenneth C., 84, 153
 Sweeney, James, 84
 Sweitzer, Dr., Robert, 191
 T
 Takase, Allan, 118
 Talbot, James, M., 96, 153
 Tamboli, Mary, 240
 Tanaka, P. K., 105
 Tanner, Edward W. Sr., 26
 Taron, Joseph, E., 96
 Tau Kappa Epsilon, 180
 Taylor, Arthur, 105, 180
 Taylor, Earl G., 84
 Taylor, Guiow, 268
 Taylor, Jack, 118, 153
 Teachers N.T., 172
 Tebeck, Frank, 272
 Tennant, F. M. 106
 Tennis, 256
 Teraoka, Harry, 118
 Terry, Brooks, 106
 Testa, William J., 84, 240
 Therriault, Don, 34
 Thoman, Robert D., 96
 Thomas, Carol, 118
 Thomas, Charles, 96
 Thomas, C. Y., 26
 Thomas, James, 119
 Thomas, Joe K., Jr., 84
 Thomas, Paul
 Thompson, Dale M., 26
 Thompson, Don J., 119, 134
 Thompson, H. B., 84
 Thompson, Jane Robb, 96, 127
 147
 Thompson, Melvin, 119, 157
 Thompson, Oliver, 134
 Thompson, Virginia, 39
 Tice, Jim, 157, 261
 Tiller, George E., 84, 153
 Tillotson, William, 84
 T K E Identifications, 180



INDEX (Continued)

- Todd, Dick, 84
 Todd, Kenneth, 84
 Todd, Ronald D., 96
 Todd, Tom, 106
 Tommey, James R., 96
 Tool, Herman R., 106, 161,
 Torch and Scroll, 128
 Track, 254
 Treeae, Robert, 134
 Tregaskis, G. L., 106
 Trout, James M., 96
 Troxell, Wayne, 268
 Trudgeon, Charles H., 85
 Truhlicka, Robert E., 119, 153
 Tumino, Bonnie, 85, 145
 Tunks, Donald E., 119
 Turner, Jim, 134, 169
 Turrentine, Don, 85, 127,
 180, 192
 Tuttle, Warren W., 85, 134
 Tygett, Thomas G., 119
 U
 U-News, 200-01
 Untril, Rhoda, 159
 V
 Van Blaricum, James, 119
 Van Buskirk, Austin, 131
 Van Peursin, Hardin, 150
 Varnado, Alban, Dr., 52, 168,
 273
 Vazquez, Torres, H., 96
 Veatch, N. T., 26
 Vets, 185
 Viers, Edwin L., 119
 Viles, Darel D., 85
 Vinduska, Eugene, 119
 Vjadaac, Sondra, 85
 Vogel, Ed., 119
 Vogelgesong, John, 85
 Volz, (Dean) Marlin, 30, 62,
 185
 W
 Wagner, Jerry E., 96, 134, 153
 Wagner, Lloyd, 119
 Wagner, Vanetta, 145, 270
 Wagner, Walter C., 53
 Wakatsuki, Walter R., 85, 132,
 134
 Walker, Carrol
 Walker, Jim, 106, 166, 178
 Walker, J. Morton, 53, 168
 Wallace, F. M., 106
 Waller, Robert, 119, 259
 Waller, Jan, 34
 Wallington, Jim, 96, 182, 253
 Walters, Don, 134, 168, 169,
 266, 267, 271, 273
 Walters, Lawana, 266, 268,
 269, 271, 272
 Walters, Leslie, 271
 Walthall, Charles D., 62
 Walton, Evelyn, 270
 Walton, Phylis, 134
 Ward, Fred, 268, 270
 Ward, Ken, 96, 180
 Ward, Shirli W., 119
 Ware, Richard, 85, 134
 Warfield, Dave, 171
 Warner, Benjamin, W., 62, 240
 Warren, Otis, 240
 Waters, Dolores, 145, 270
 Watkins, Paul D., 85
 Watson, Barbara, 33
 Watson, Kenneth R., 96
 Watts, D.D., 106, 153
 Watts, Joleen, 85
 Watts, Marion, 134, 128
 Weaver, Marion, 128
 Webb, G. Ferrell, 62
 Webber, Blanche, 134
 Wiedenmann, Martha, 127
 Weigand, Robert C., 85, 132
 Wehr, Ronnie, 178
 Weiner, Stanley, 175
 Weinstein, Don, 119
 Welch, Joe F., 96
 Welch, T. E., 106
 Welcome Dance, 207
 Wells, E. R., 106
 Wells, Jack E., 62
 Welty, Frank, 96
 Wempe, Jerey, 119
 Wenzel, Dwight, 134
 Werking, David H., 86
 Wesemann, Marlene, 270
 Wesemann, William, 134
 Westermann, Edwin, 53
 Weston, John, 106, 156
 Weston, Warren, 128
 Whalen, Tom, 162
 Whennam, William S., 157
 Whitaker, Barbara, 119
 White, Doc, 41
 White, Helen, 53
 White, R. Wendell, 86
 Whitehall, Harold, 120
 Whitehead, James, 119, 190
 Whittaker, Charles E., 26
 Whorton, Robert, 106
 Who's Who, 124, 127
 Wiedemann, Martha, 96, 262
 Wilcox, Nancy, 106, 145, 168,
 258, 261, 267
 Wilkinson, Mickey, 178
 Williams, Pat, 268, 273
 Williams, A. B., 106
 Williams, A. M., 106
 Williams, Jacqueline, 158
 Williams, Jewell B. (Mrs), 39
 Williams, Kathryn, J., 39
 Williams, M. M., 106
 Williams, Patricia, 119, 134
 Williams, Richard, 96
 Williams, Sam, 270
 Williams, Thomas, 134
 Williamson, Charles, G., 62
 Willets, L. W., 162
 Willsey, Marilyn, 121
 Willson, Sue Keyser, 172
 Wilson, Arthur, 150
 Wilson, Don, 119
 Wilson, Donna, 128
 Wilson, Dorothy, 32
 Wilson, Roger, 96, 163
 Wilson, Sue, 96, 191
 Wilson, Virginia, 119, 134, 258,
 260, 261, 262, 263
 Wimp, Jet, 272
 Winslow, William, 119
 Women's Recreation Association
 261
 Wolf, Juanita, 120
 Wood, Bonnie, 120
 Wood, Wayne, 166
 Woodard, Charles G., 62
 Woodford, Wes, 119
 Woodworth, Allen, 106
 Woolley, Le Grande H., 86, 132
 Woolley, L. K., 134
 Woosley, Howard R., 96
 Wray, E. H., 106
 Wren, Paul D., 86, 146, 180
 Wright, D. B., 106, 153
 Wright, Rodger, 120
 Wurdack, Edward L., 86
 Wurst, H. R., 189, 193
 Wuthnow, Rodney, 120
 Wyatt, Harold, 120
 Wyatt, W. P., 86, 240
 Wyly, Lyle, 270
 Wyly, Virginia, 96
 Wynne, Robert K., 86
 Y
 Yamamoto, Roy, 120, 134
 Yoshizumi, D. T., 106
 Yates, Mike, 272
 Young, Ken, 268
 Young, Virginia, 128, 134,
 172, 191
 Young, Wyman, E., 86
 Youree, T. J., 106
 Z
 Zanol, W. C., 86
 Zelko, Bob, 178
 Ziegler, Deanna, 158
 Ziegler, Dorothy, 158, 172,
 191
 Ziemer, David, 161
 Zimmer, Buddy, 154, 168, 267,
 268, 270, 271, 273
 Zionist, 159
 Zips, 153
 Zitomer, Steve, 240
 Zoug, Yong-Og, 169
 Zuk, Jeanne, 120
 Teaching and Research Staff
 Department of Pathology,
 240



**GENE'S
BARBER SHOP**

Flat Tops Our Specialty

Village Green

WA 4-9829

The SUGAR BOWL

- GOOD FOOD
- FOUNTAIN SERVICE

Where Dental Students Eat for Best of Food and Service

JUST ACROSS THE STREET ON TROOST

Country Club DAIRY

5633 TROOST • HI. 4-8000

FRANK'S BARBER SHOP



1415 E. 55th St.

KANSAS CITY, MO.

FRANK BIONDO, Prop.

JA. 3-9794



University of Kansas City

Book Store

Text • Paper Backs

Supplies • Gifts

• Sweat Shirts

• Tee Shirts

PLAZA BOWL

Home of "Bowlin' with Molen"

on the

Country Club Plaza

*World's Finest Foreign Sports and
Economy Cars*

JAGUAR

AUSTIN-HEALEY

MG

MORRIS

RENAULT

KANSAS CITY JAGUAR-MG, INC.

4203 Troost

7635 Hiway 69

You're looking at three Ritter Centuries . . . Chair, Unit and the outstanding, new X-Ray . . . designed, engineered and styled for modern practices . . . today, tomorrow and the years ahead.

Here's to your Future Success!

Your Ritter equipped operatory provides the finest facilities for the utilization of your professional skills. Ritter equipment also reduces your physical effort, and enhances the real and psychological comfort of your patients.

RITTER HELPS YOU START . . . with an Office Planning Service, the Statistical Service and a Professional Equipment Plan.

A Ritter-Equipped Operatory

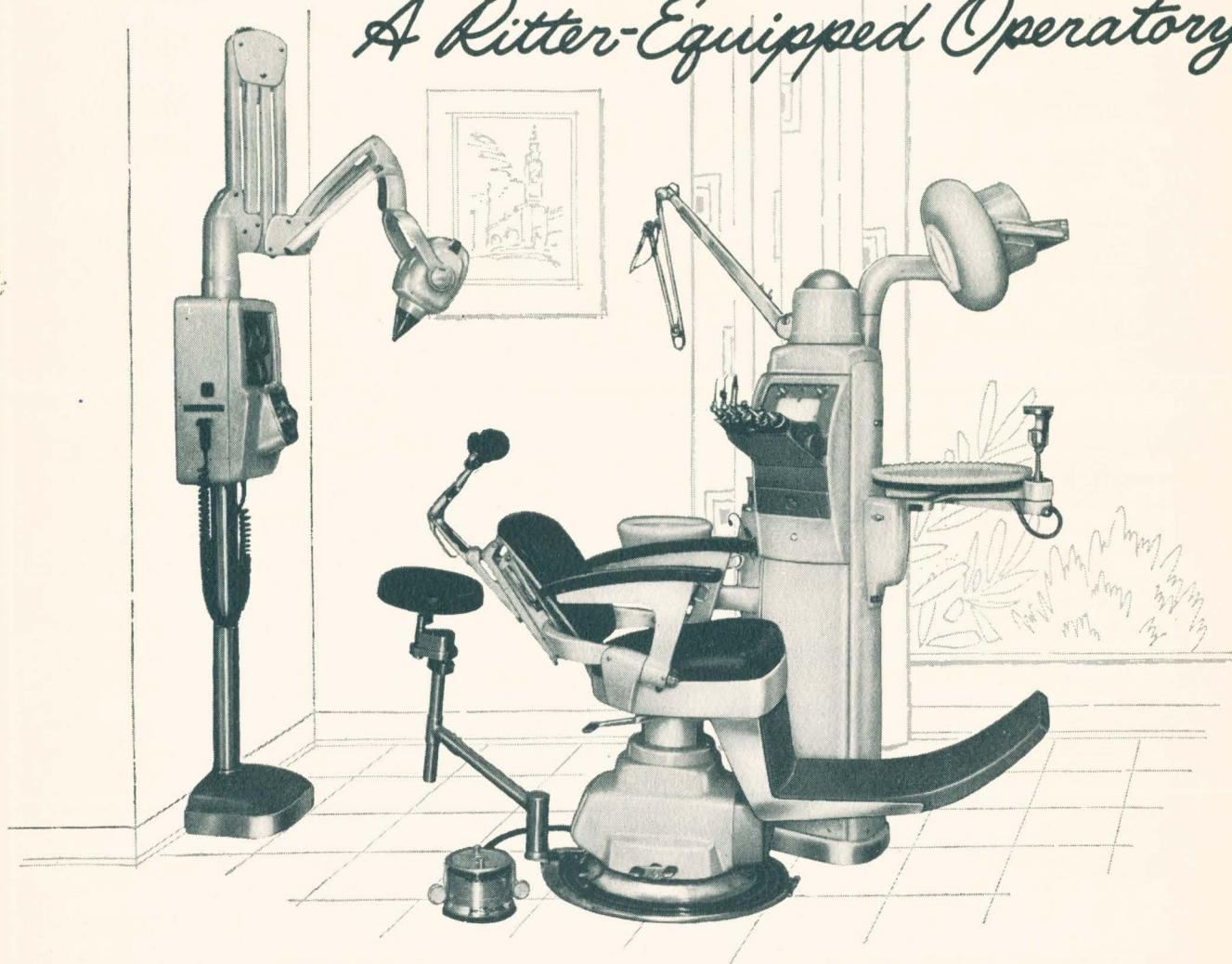

Your Ritter dealer or college representative will give you complete information on all the outstanding new dental equipment, as well as the above services. See him right away!

Ritter  **Company Inc.**

RITTER PARK • ROCHESTER 3, N.Y.

HETTINGER DENTAL SUPPLY CO.

Wishes You Well
and
Offers You The Services
of
Our Thirty-Seven Branch Offices in Twenty States

M. F.
PATTERSON
DENTAL SUPPLY CO.

Boise
Butte
Cedar Rapids
Des Moines
Duluth
Fargo
Green Bay
Iowa City
Milwaukee

Milwaukee College
Minneapolis
Minneapolis College
Portland
St. Paul
Seattle
Sioux City
Spokane

HETTINGER
DENTAL SUPPLY CO.

Cheyenne
Denver
Kansas City
Kansas City College
Lincoln
Oklahoma City
Omaha
Springfield

Topeka
Tulsa
Wichita

A. P.
CARY
CO.

Amarillo
Dallas
Dallas College
Fort Worth
Houston
Houston College
Lubbock
San Antonio

MISSISSIPPI DENTAL SUPPLY CO.

JACKSON

Always at your service

Dental Supplies
Dental Equipment

Location Aids
Office Planning

Equipment Financing
Color Planning

COLLEGE REPRESENTATIVES

MAURY TUNISON

BOB FISCUS

Model-D TOOTH BRUSHES

Your Favorite for Many Years

1. Cu-Ion Bristle or Natural Bristle
2. Extra Long Handles
3 Row or Child's
3. Reinforced End Tuft
4. Ideal Design
5. Choice of 2 Row,

**The Model-D Co.
Kansas City, Mo.**



*Remember
The Mark of Quality*



Dental Laboratory
For the Student
Graduate
Who Wishes to Maintain
a high level in his
profession
Call WE 1-3995-3996

Technicians
To
Discriminating
Dentists

HOLMAN DENTAL LABORATORY

1320 Main St. — Box 267

HArrison 1-5533

Kansas City 41, Missouri

Sink Your
Own Teeth
into a
Charcoal
Broiled
K.C. Steak
in the new

SIRLOIN ROOM

HOTEL **Phillips**

CROSS ROADS
of
K.C. NITE LIFE

SUDVARG

Distinctive Photographs

3708 BROADWAY

VA 1-0350

Sodiphene

For the COMFORT of Patients

The analgesic effect of Sodiphene is invaluable in giving comfort to patients. It is soothing to irritated or painful areas.

For It's Remarkable Germicidal Qualities

"Sodiphene, DILUTED one part Sodiphene to two parts water, kills

STREPTOCOCCUS VAR. HEMOLYTICUS

MICROCOCCUS AUREUS

SALMONELLA TYPHOSA

LACTOBACILLUS CASEI

in 15 SECONDS when tested according to the F.D.A. procedure for testing antiseptics and disinfectants."

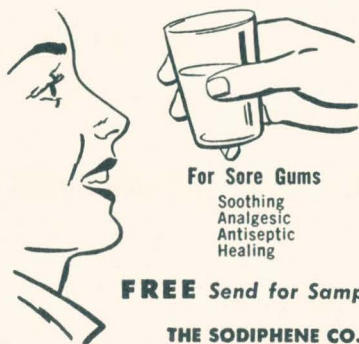

DENTAL "PREP"

calls for SODIPHENE

Before every examination or treatment make mouths professionally clean with Sodiphene—rinse mouth thoroughly with 1 part Sodiphene in 2 parts water.

- Kills bacteria
- Soothes oral tissues
- Freshens breath
- Relieves pain

SODIPHENE
WITH HEXACHLOROPHENE

FREE Send for Sample

THE SODIPHENE CO., 2575 Southwest Blvd., Kansas City 8, Missouri

Start Your Personal Laboratory Right —

with this

**JELENKO PRECISION CASTING EQUIPMENT—
and USE These 3 JELENKO GOLDS**

They Meet All Casting Requirements

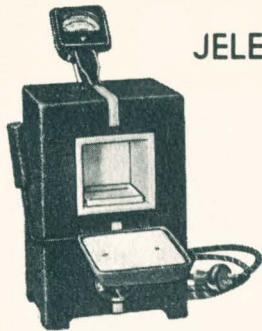

**JELENKO ELECTRIC
INLAY FURNACE**

•
Write for Complete
Catalogue and List of
Informative Technical
Literature Available.
•

MODULAY
REG. U.S. PAT. OFF.

TYPE B—MEDIUM
HARD*
for M.O.D. & Simple
Inlays.

FIRMILAY
REG. U.S. PAT. OFF.

TYPE C—HARD*
for Crown & Inlay
Abutments.

**JELENKO NO. 7
CAST GOLD**
REG. U.S. PAT. OFF.

The Patrician
of Casting Golds.
for Partials, Bridge-
work, Clasps, Bars,
Saddles.

*Certified A.D.A.

J. F. JELENKO & CO., INC.

DENTAL GOLDS • SPECIALTIES
PRECISION CASTING EQUIPMENT

136 West 52nd Street
New York 19, U.S.A.

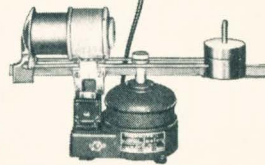

"THERMOTROL JUNIOR"
The Dentist's Personal
Electric Melting and
Casting Unit.

In appreciation of many years consideration
shown in allowing me to be of assistance in
planning to make your future more secure.

H. Frank Poole

Joseph V. Morgan

Representing

NEW YORK LIFE INSURANCE COMPANY

3521 Broadway

JE 1-9600

HI 4-6154

Kansas City, Missouri

It's A Pleasure!

It's a pleasure — to be of service to you in college and we thank you for your patronage, helpfulness and courtesy.

It's a pleasure — to help you locate a dental office. And it is easy, for with our files and information we can save you time and expense.

It's a pleasure — to design your office from the partitioning to the color scheme. It's a fast service and satisfying one, too, for we have the means of personalizing to meet your satisfaction.

It's a pleasure — it is a real pleasure, to watch your practice grow and to have the feeling that we are part of it.



KRAUSE
DENTAL SUPPLY & FOOD CO.

200 West 74th St.

EMerson 1-1155

Kansas City 14, Mo.

BEST WISHES

from

"The House of a Thousand Models"

COLUMBIA DENTOFORM CORPORATION

131 East 23rd St.

New York 10, N. Y.

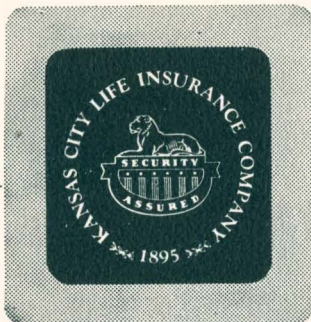

peace of mind...

about your future and the future of your family is provided by Life Insurance.

For administrative life insurance service consult a Kansas City Life representative.

KANSAS CITY LIFE INSURANCE COMPANY

BROADWAY AT ARMOUR • KANSAS CITY, MO.

CITY AGENCY
GR 1-2136

KANSAS CITY, KANS. AGENCY
FI 2-4608

OPERATING IN 41 STATES AND THE DISTRICT OF COLUMBIA

START

STAY

AND

SUCCEED

WITH S.S. WHITE DENTAL PRODUCTS

Product confidence is an essential part of professional competence. With S. S. White products you have that essential — because, from burs to operating units, they fulfill their promises in terms of practical advantages for the dentist. Start out right by getting to know your S. S. White dealer — or write to us. Our service also includes advice on practice locations and helpful guidance in office planning — at no cost to you.

THE S.S. WHITE DENTAL MANUFACTURING COMPANY
Philadelphia 5, Pa.

EQUIPMENT



HANDPIECES



HAND
INSTRUMENTS

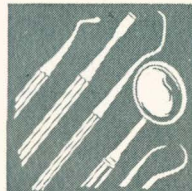

TRADE MARK
S.S. WHITE
MADE IN U.S. PAT. OFF. & ELSEWHERE

PRECIOUS
METALS



PLIERS

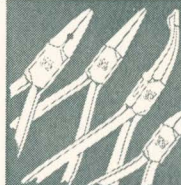

SURGICAL
INSTRUMENTS



ORTHODONTIC
SUPPLIES



PROSTHETIC
MATERIAL

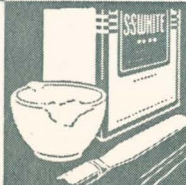

FILLING
MATERIALS



ANNOUNCING A TRULY RARE OPPORTUNITY

TO ESTABLISH YOUR OFFICES IN A PRESTIGE, *WELL*
KNOWN DENTAL-MEDICAL BUILDING AT A COST YOU
CAN'T AFFORD TO MISS.

NOW, *FOR THE FIRST TIME*, CHOICE SPACE INCLUDING
ALL NECESSARY REMODELING AND AIR CONDITIONING
IS YOURS AT RENTAL TERMS TAILORED TO MEET YOUR
PERSONAL FINANCIAL REQUIREMENTS.

THIS OFFER, NECESSARILY LIMITED TO A SELECT FEW,
DESERVES YOUR *IMMEDIATE* INVESTIGATION. YOUR IN-
QUIRY IS CORDIALLY INVITED WITHOUT OBLIGATION
OF COURSE.

The PROFESSIONAL BUILDING

ELEVENTH & GRAND

VICTOR 2-5711

HERBERT V. JONES & COMPANY

MANAGING AGENTS

T H E R E
I S
A
T R U B Y T E P R O D U C T

FOR EVERY REQUIREMENT IN COMPLETE AND PARTIAL DENTURES

VACUUM FIRED PORCELAIN TEETH.....Trubyte Bioform Shades

Trubyte Bioform Anteriors
Trubyte New Hue Vacuum Fired Anteriors
Pilkington-Turner Vacuum Fired 30° Posteriors
Trubyte Vacuum Fired 20° Posteriors
Trubyte Vacuum Fired Rational Posteriors
Trubridge Vacuum Fired Posteriors

PLASTIC TEETH.....Trubyte Biotone Shades

Trubyte Biotone Anteriors
Trubyte Biotone Pilkington-Turner 30° Posteriors
Trubyte Biotone Rational Posteriors
Trubyte Dentron 20° Posteriors

NEW HUE PORCELAIN TEETH..... Trubyte New Hue Shades

Trubyte New Hue Anteriors
Trubyte New Hue 33° Posteriors
Trubyte New Hue 20° Posteriors
Geometric Posteriors
Fournet Posteriors
Trubridge New Hue Anteriors
Trubyte New Hue Pin Pontics (Anteriors Only)

For complete information on Trubyte Tooth Products and the finest in teeth, merchandise and service, see your Trubyte Dealer

THE DENTISTS' SUPPLY COMPANY OF N. Y., YORK, PA.

*Yours For
The Asking*

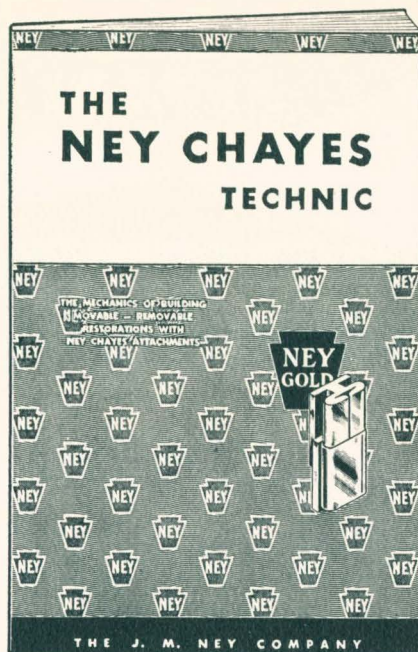

NEY TECHNICAL REPRESENTATIVES

DON WATERMAN
33 West 42nd St.
New York, N. Y.

NEIL B. SWANSON
713 Graisbury Ave.
Haddonfield, N. J.

W. SCOTT ALBAN
116 Sheffield Road
Columbus 14, Ohio

JACK REINHARDT
244 N. Lincoln Ave.
Park Ridge, Ill.

EARL S. KENNEDY
6122 Worth St.
Dallas, Texas

JOHN A. ADAM
101 Gladeview Way
San Francisco, Calif.

HARRY E. GOWER
22 Little Tree Lane
Framingham Center, Mass.

DAVID E. PAULEY
Route #1, Box 70-R
Winter Garden, Fla.

BRENDON B. SCULLIN
14302 Delaware Ave.
Lakewood 7, Ohio

CARLTON L. DILLINGHAM
Box 2
Kitsap, Wash.

ATHOL DICKSON
814 Lockwood
Richardson, Texas

LOUIS ANDRETTA
1800 Iroquois Ave.
Long Beach, Calif.

EDWARD C. GLENN, JR.
3189 Pineview Drive
Decatur, Georgia

DANIEL C. SULLIVAN
6 Orchard Lane
Kirkwood, Missouri

Also

*Ney
Bridge & Inlay Book*

*Ney
Gold Handbook*

*Ney
Planned Partials*

The four Ney publications mentioned above contain basic up-to-date information about Ney golds and dental laboratory techniques. We are glad to make them available because we feel sure that you will find them truly useful in your daily work. We also want to call to your attention the consulting services of the Ney Research and Technical Departments and then, closer to you, the availability of your local Ney Technical Representative. You will find him particularly helpful when you establish your practice.

THE J. M. NEY COMPANY
HARTFORD 1, CONNECTICUT



PORTER'S

Operating

Gowns

of

All

Kinds

210 WEST 8th STREET
HARRISON 1-6929

KANSAS CITY, MISSOURI

