

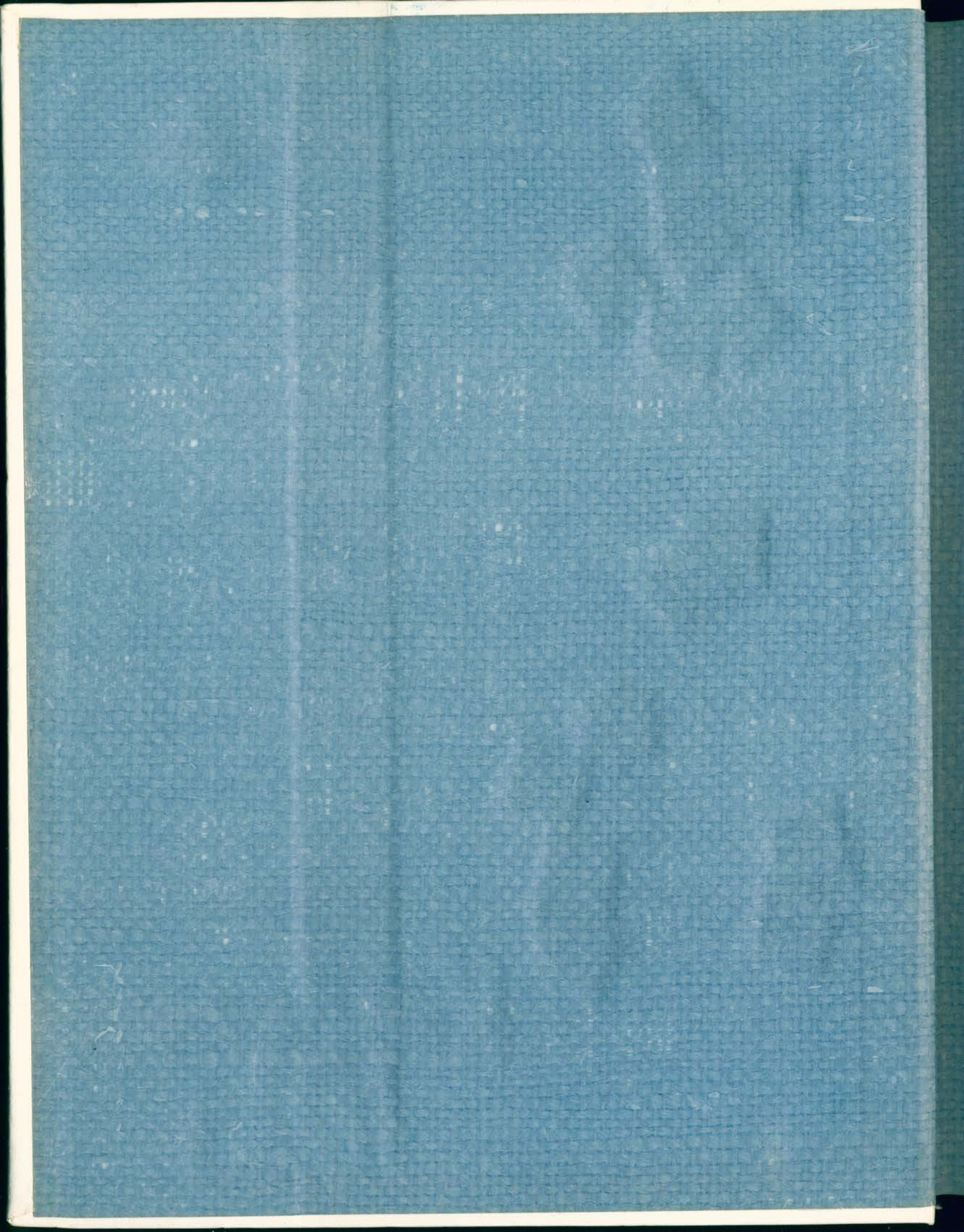

Kangaroo
1963



U.K.C. is a City College.





Bethye Sue Volkart, Editor

Karl Keller, Business Manager

Richard Replogle, Advertising Manager



The 1963 Kangaroo

Published by the Students of the University of Kansas City



We know well the writhing, criss-crossed ci



city streets, the shimmering excitement . . .

The city after-dark . . .







We share the fruits of a rich cultural heritage, and we mold our everyday culture by hand.



We are silent in

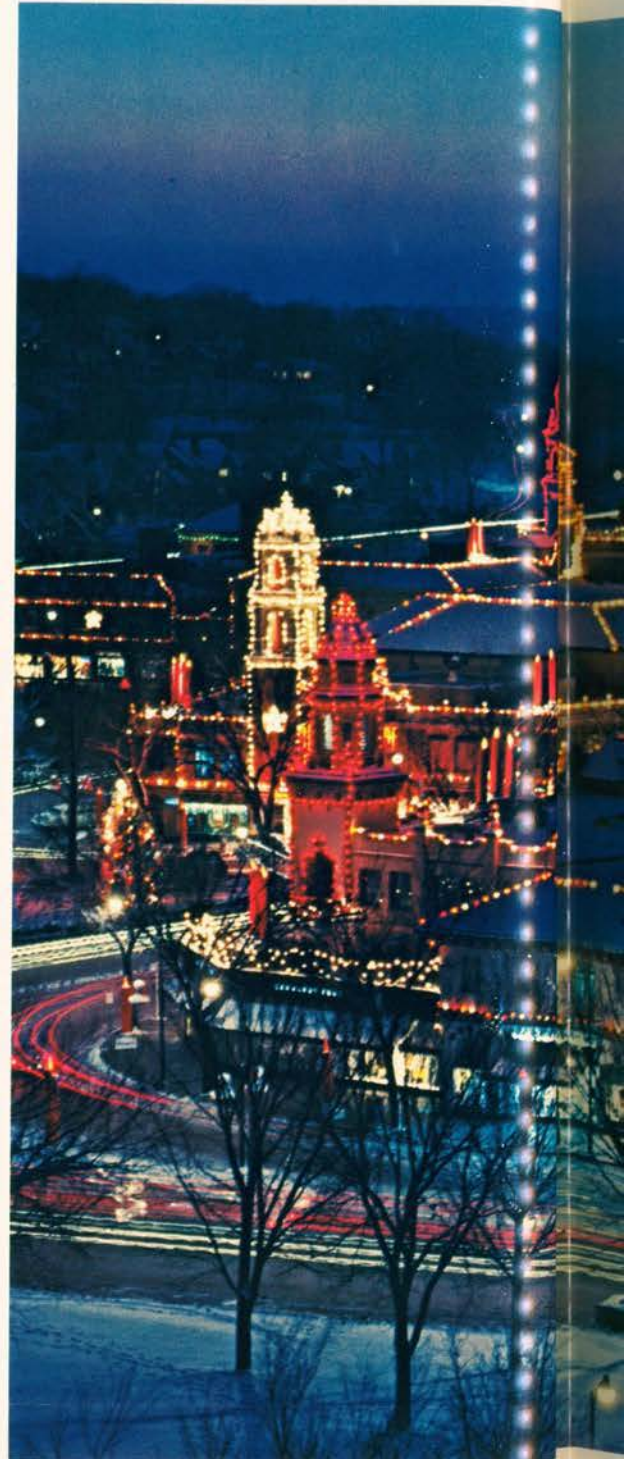

n a Christmas wonderland . . .

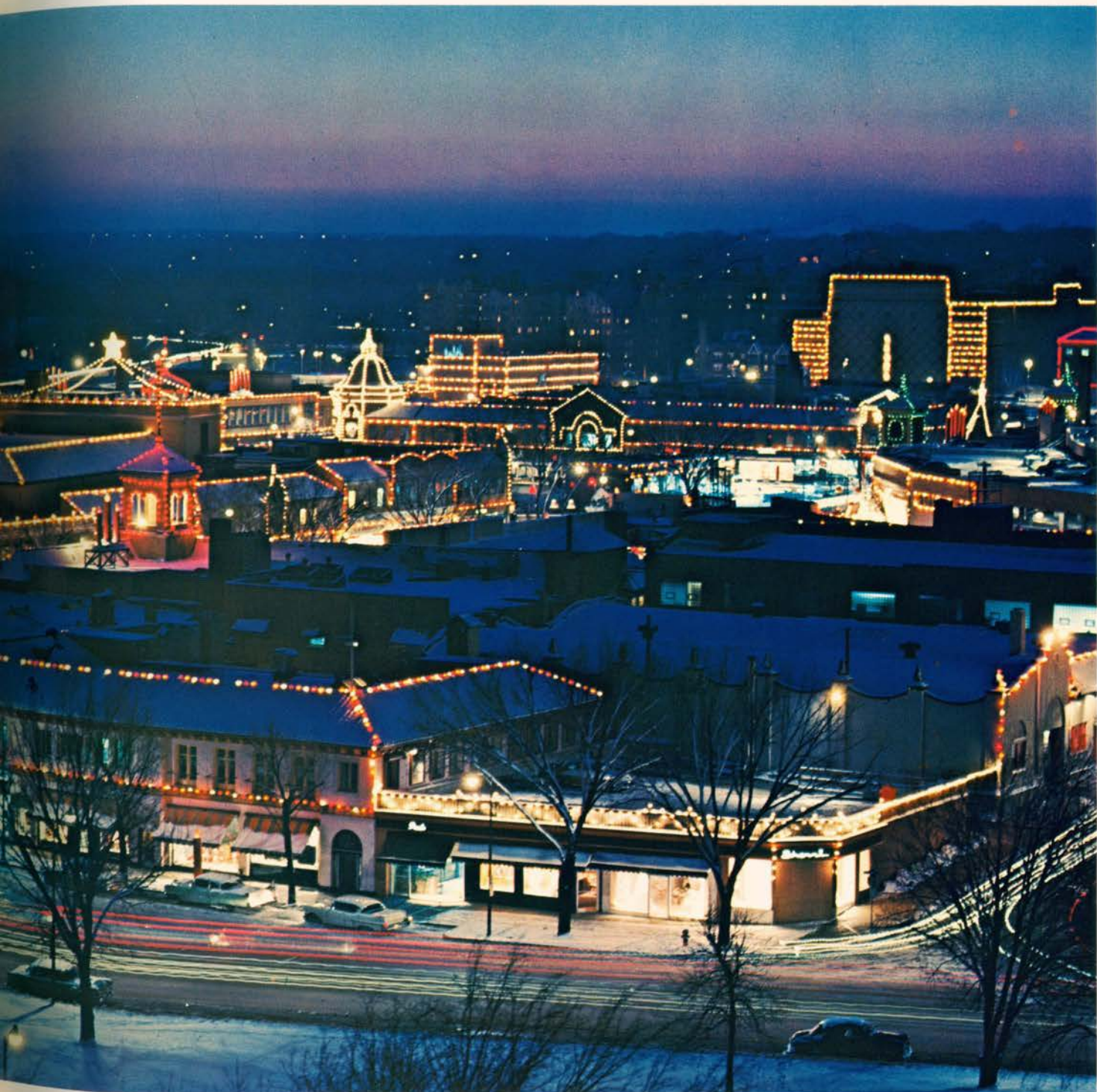

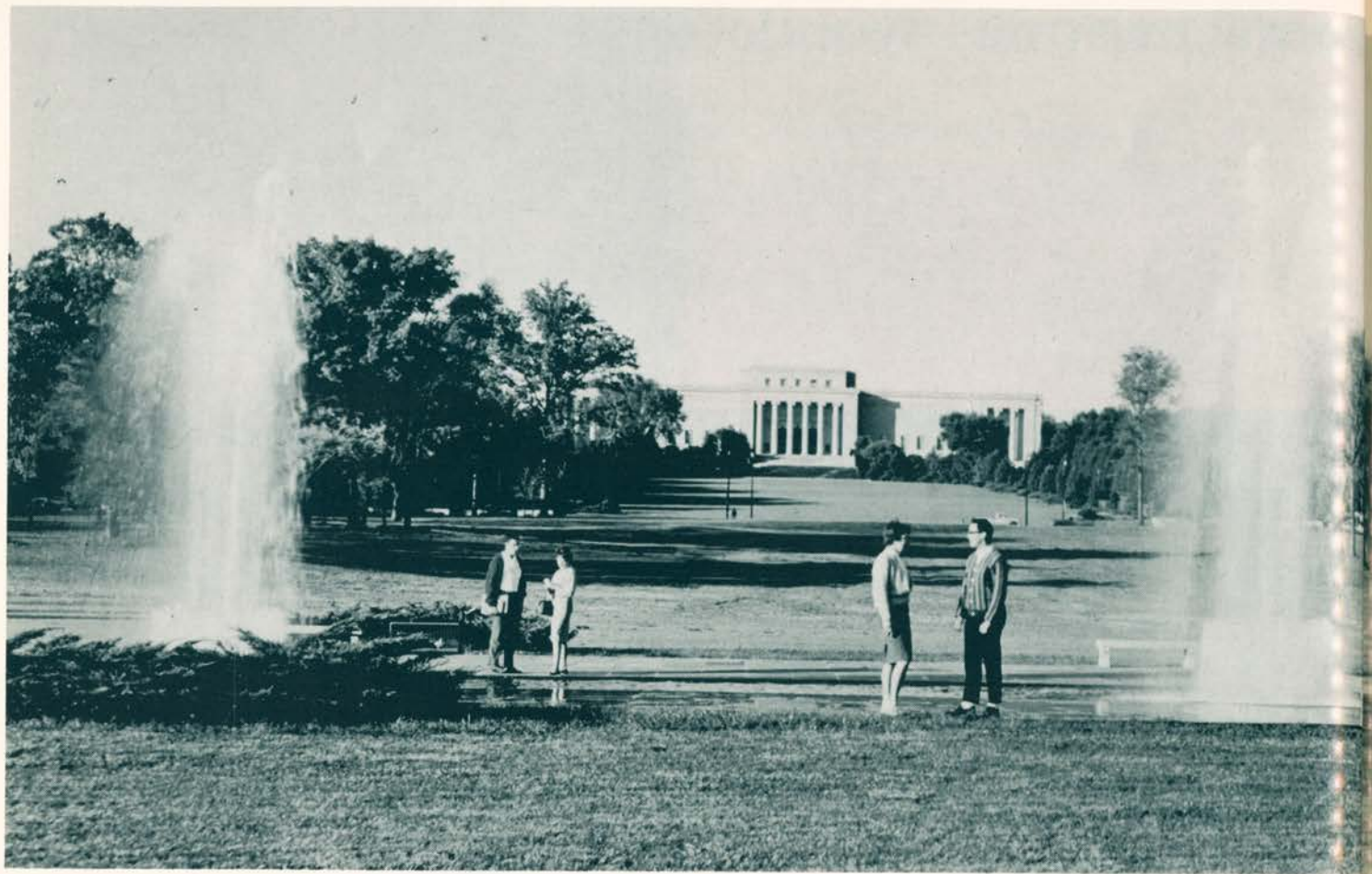



We gather, oblivious of the city around us, to talk about ourselves . . .

We at U.K.C. do not shut out the
it to be on campus with us and w



the city. Instead, we invite
we go out to it.



There is a certain atmosphere here . . . a certain attitude. We cheer no football team on to victory, nor do we cultivate mass ivy-walled sentiment. Yet, we are drawn together by our common environment. Ours is a city life. U.K.C. is a city college.

Contents

The Beginning

Academics

Classes

Organizations and Activities

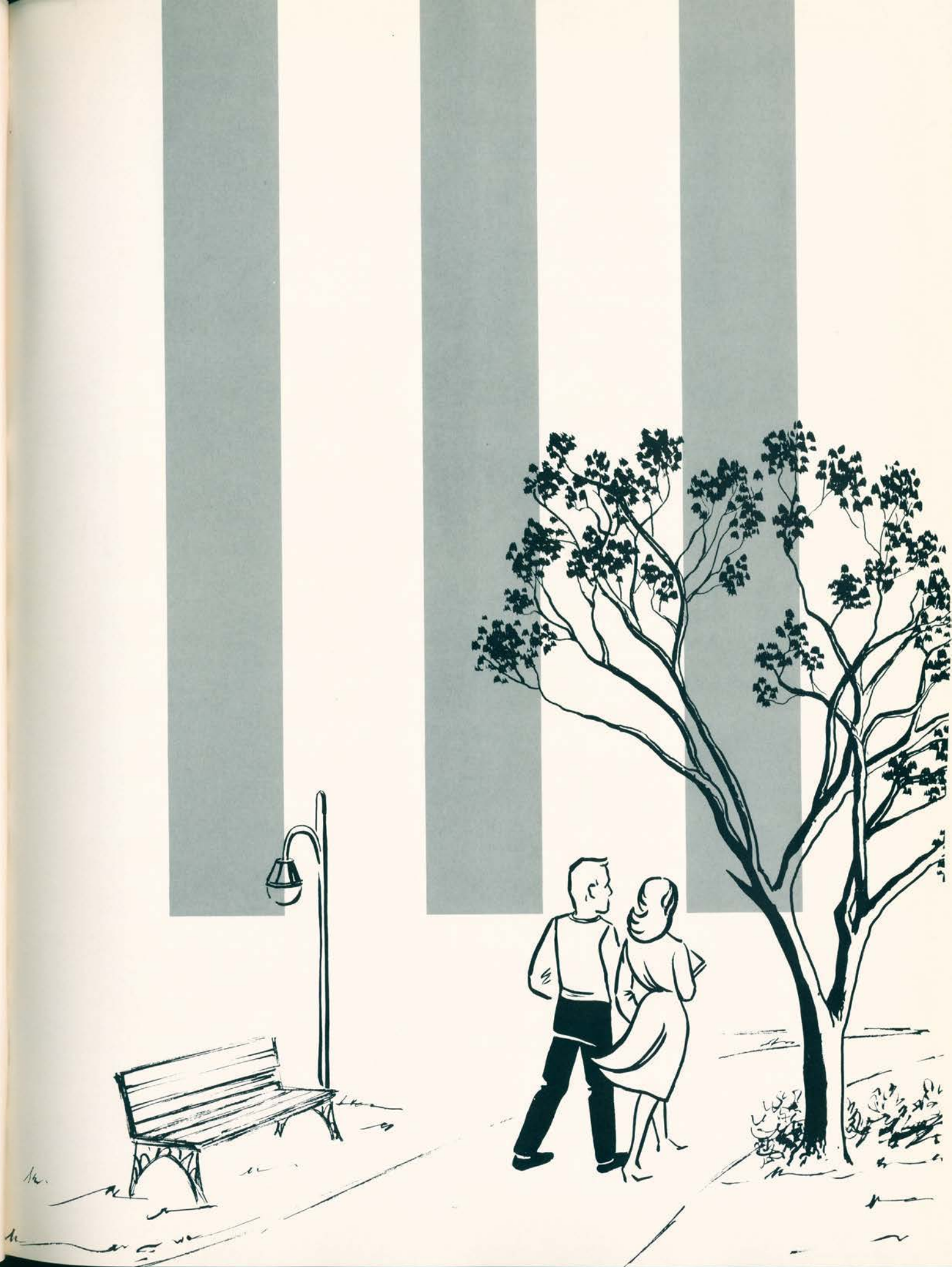



Recruitment



The Beginning

Orientation

Registration

Rush

STUDENT RECRUITMENT

The Challenge: To interest students in attending our university. *The Problem:* To find the method and then successfully carry out the details. Mr. Leo J. Sweeney, Director of Admissions and Registrar, and Mr. Ralph Henderson, Assistant Director of Admissions, formulated the initial plans and laid the groundwork. Funds were allocated to the project by the Student Council. Four students, Jim Fulbright, Tom Talbott, Richard Replogle, and Pam Patrick, were appointed to act as co-ordinators, and to organize the over one hundred student volunteers. These student recruiters called over five thousand high school seniors and gave them information about the university and other institutions. Campus tours were organized and counseling was conducted on a student to student level. The summer was successful in introducing U.K.C. to prospective students and in adding many of them to the student body.

MR. LEO J. SWEENEY
Director of Admissions and Registrar



MR. RALPH HENDERSON
Assistant Director of Admissions





DICK REPLOGLE

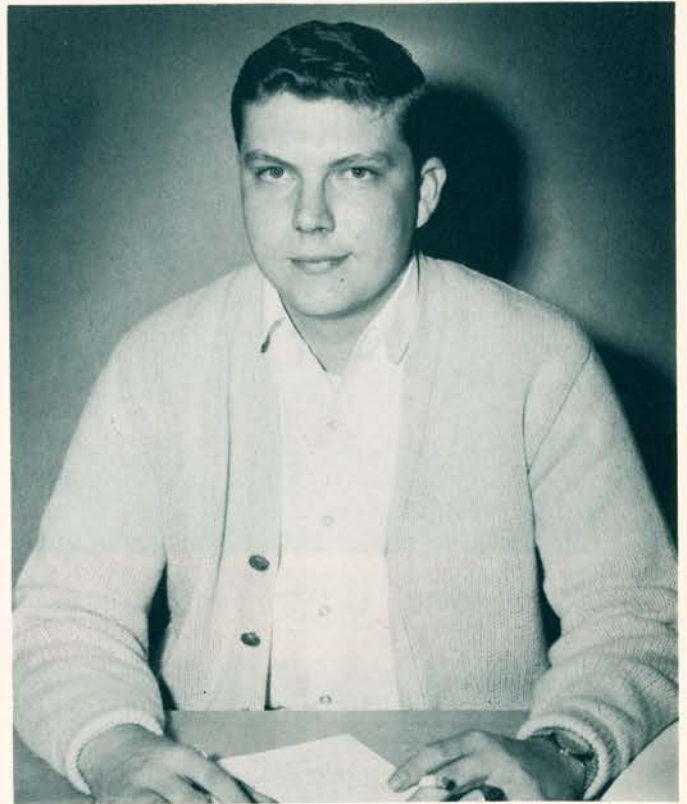

TOM TALBOTT

JAMES FULBRIGHT

PAMELA PATRICK





Activities in Action—a preview of coming events.



"We made it!" New students greet student recruiter, Dorothy Kittell, as they arrive for orientation week.

Haven't we met somewhere before?



Orientation Week: How to orient over five hundred new freshmen and transfer students to a new school, a new atmosphere, a new way of life . . . all in one short week . . . was the question. By August, faculty, staff, and students were trying to find the answer and were looking ahead to that first Monday morning. The Dean of Student's office was piled high with programs, committee lists, buttons, and signs. Everything that a new student should know was covered in lectures, discussions, receptions, and tours, and the entire pill was sugar-coated with social events so that students would not only know about U.K.C. but would enjoy being here.

Roger Linett, Orientation Chairman, tries the "personal approach" with Carol Six, freshman.



Let's see—fifteen meetings, two receptions, a speech to give—and only six or seven hundred more students I haven't met yet. . . . Being Director of Student Activities, decides Karen Peterson, is a demanding job!



Wow! I knew I should have a better background in math. These course catalogue numbers are confusing!

Another opening, another show, another orientation—and Dean Bloch is ready.

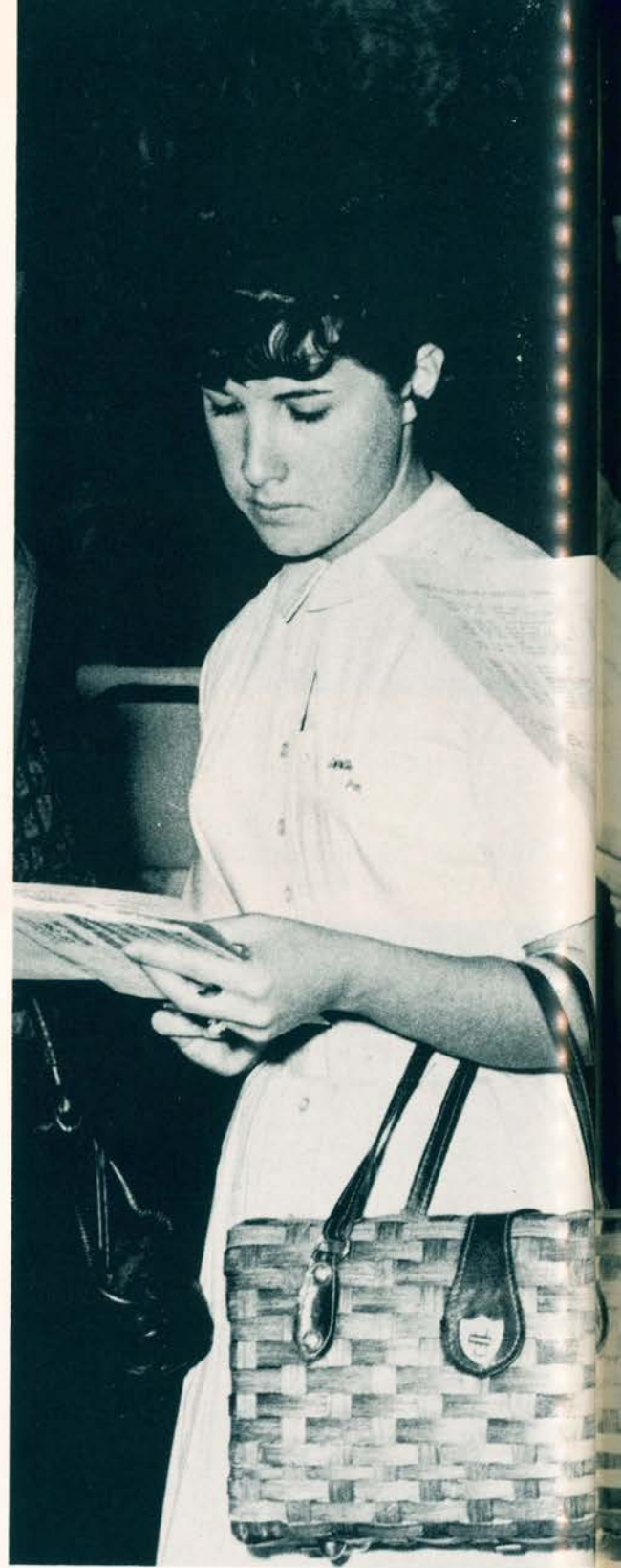



REGISTRATION

The predominate color was red. Registration meant miles of red tape—a necessary evil when enrolling masses of students. Long red arrows drawn on the floor indicated line positions—long, slow-moving lines. These winding chains criss-crossed the registration area and presented an endurance test, a confusing maze, to students who had to complete the course. Red pencils, marking up neatly filled-in forms at the periodical review stations, caught errors. Errors meant the inevitable chastisement—a second trip through a line. The first time through a line required patience. The second time, when required, called for real self-discipline. Red faces were in evidence—sometimes angry because of a misunderstanding or annoyed over a careless mistake. One final shade of red was visible. Red rimmed eyes, tired from lack of sleep and tired of processing hundreds of bewildered students belonged to the people who helped conduct registration. We finished registration and moved on. We were a student body.



The finality of it all . . . that gigantic check at the book store . . .



Topic of discussion, problem of the hour—"What goes in which blank, where and why?"

"You say that Mr. Sweeney sent you to me because he didn't understand your question?"





No home-cooked meals, no television in the rooms, no private phones, noise, confusion, a room-mate, and all the other joys of dormitory living. And they're all mine if I sign on the dotted line!

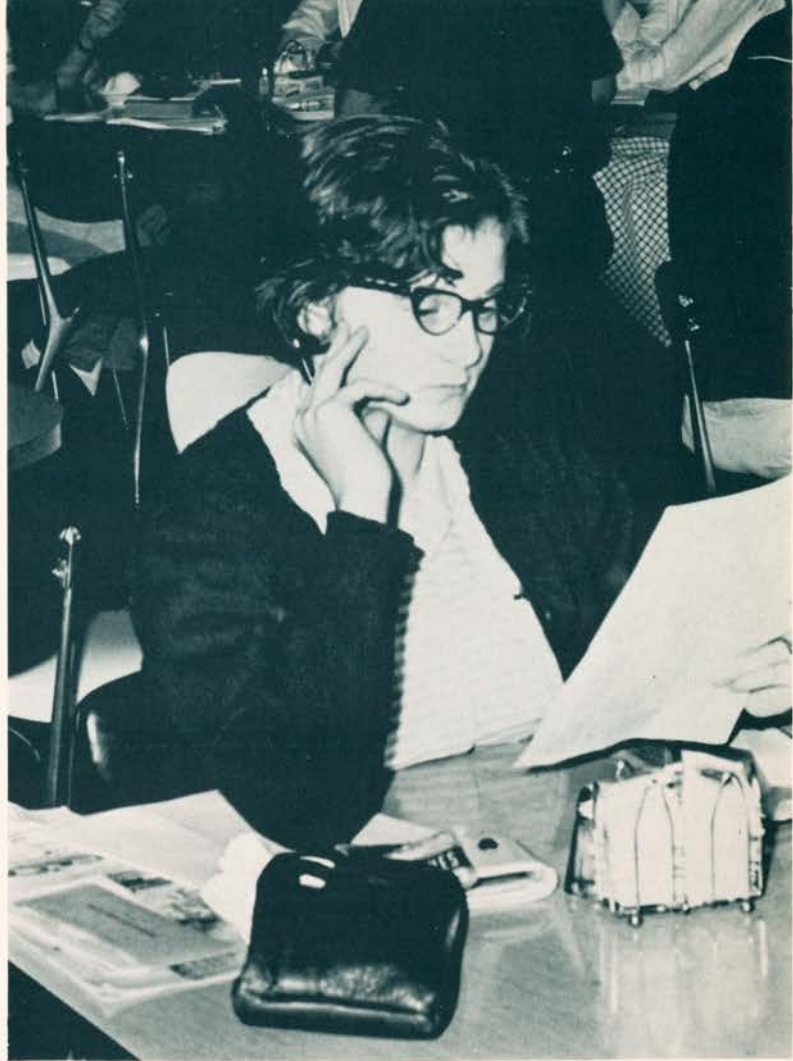

There has to be a way to take two nine o'clock courses on the same day. The problem is, I just can't seem to figure out the system . . .



"I tell you, Dr. Crain, those French jokes . . . they're the most!"



A little TKE chamber music . . .

Panhellenic agenda is so stimulating, Karen. Karen! Wake up Karen! . . .



Hear no evil, speak no evil, see no evil.



RUSH

During the merry month of May when most young men's fancies turn to thoughts of love or at least to finals, the Greek letter fraternities begin to huddle. Summer rush at U.K.C. is approaching. Rush to every fraternity is a barter. The fraternity must sell a quality or a commodity that makes it attractive to the rushee. This quality, in essence, is a way of life. Greek men at this time best exemplify this quality by being true brothers. They hope, in return, to "purchase" or pledge the type of men that someday will be one of their "illustrious alums."

Sorority debs, too, are whirling rushees on a madcap merry-go-round. If the rushees could peer behind this confettied curtain of gaiety they would see the substantial and lasting values of sorority life at work. The loyalty of sisterhood has inspired an outpouring of devotion to the great Greek tradition of rush. Although the rushees can not part this curtain and see a summer piled high with charted planning sessions, she can see the loyalty, self-respect, and responsibility generated within each sisterhood as the revelry of parties, skits, teas, coke-dates, and yell-ins unfold before her. The sororities create an atmosphere of hospitality, friendliness, and graciousness on campus. Sororities and Fraternities, while entertaining, instruct by stressing the material accomplishments of their chapters and, above all, the personal worth and character of those who wear the Greek symbols.



Uncle Sam Wants You!

You thought I was a member of what?

Spiked, eh...





Forty, do I hear forty-four?

The whole truth?



I have a good mind to tell them the truth!



Dues? Heh, heh, funny thing you should ask me about that, fellas...

What do they mean, "My father's Dunn and Bradstreet rating?"



"You called my name?"



We advocate constitutionality in the regimentation of individualistic conceptionalism if it adheres to non-sectarian dispensationalism . . . and booze . . .





A self-satisfied Uncle Sam . . . and rushees.



Let me tell you, the merits, as I see it, of joining are obvious . . .

"Oh yes, I intend to join a sorority. But you see, I just hate making decisions, so I'm putting it off as long as possible."





A game of chance . . .

"Are you taking my picture for a national popular music poll? If you are, forget it. I only go for jazz . . ."



A campus tour, on foot, is par for the course.



Handing out the bids . . .



A few hundred straight pins . . .



The moment of enlightenment . . .



The final exodus, bids opened, anxiety over.



"These mixers are always so effective. You just can't help getting acquainted when you're twisting!"

"Whenever I buy a sweatshirt, it must be just the right size ... four times too large."



*An effort put forth—Student Recruitment. The achieved result—
crowds of new students. A responsibility to fulfill—Orientation.
A necessary evil—Registration. The beginning or the end—Rush.
All of it only a prologue . . .*



It really was worth it all . . .



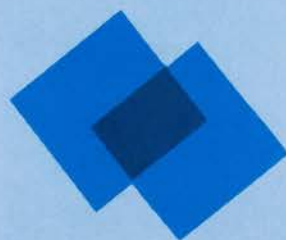



Academics



After-dinner relaxation; a stimulating book . . . well, it was stimulating . . .



A periodical pause for reading a periodical.

"Let's see . . . if I cut the budget enough . . ."

"Too many cooks spoil the . . ."



DR. CARLETON F. SCOFIELD

For the past two years, the University of Kansas City has been under the guidance of Dr. Carleton F. Scofield, acting president. Dr. Scofield has been with the school since July 1960 when he was Vice-Chancellor of Academic Affairs. He was made acting president in June 1961.

Dr. Scofield received his A.B. degree in psychology at Wesleyan University, Middletown, Connecticut, and his Ph. D. in psychology at Yale University. He has been assistant in psychology at Wesleyan University and research assistant in psychology at Yale. He was assistant professor of psychology at the University of Buffalo where he taught general, experimental, and physiological psychology, and he expanded the training of the department

there to provide for doctoral training and clinical training programs.

Dr. Scofield has held many government positions. He is especially proud of a War Department citation which he received in connection with his work in the Office of Strategic Services. He has done extensive traveling in Europe and Asia for research projects in connection with the government.

Dr. Scofield has had four books on psychology published. They are: *The American Journal of Psychology*, *The Journal of General Psychology*, *The Psychological Monographs*, and *Psychology for the Fighting Man*. He has also had book reviews and numerous miscellaneous articles published in leading educational magazines.

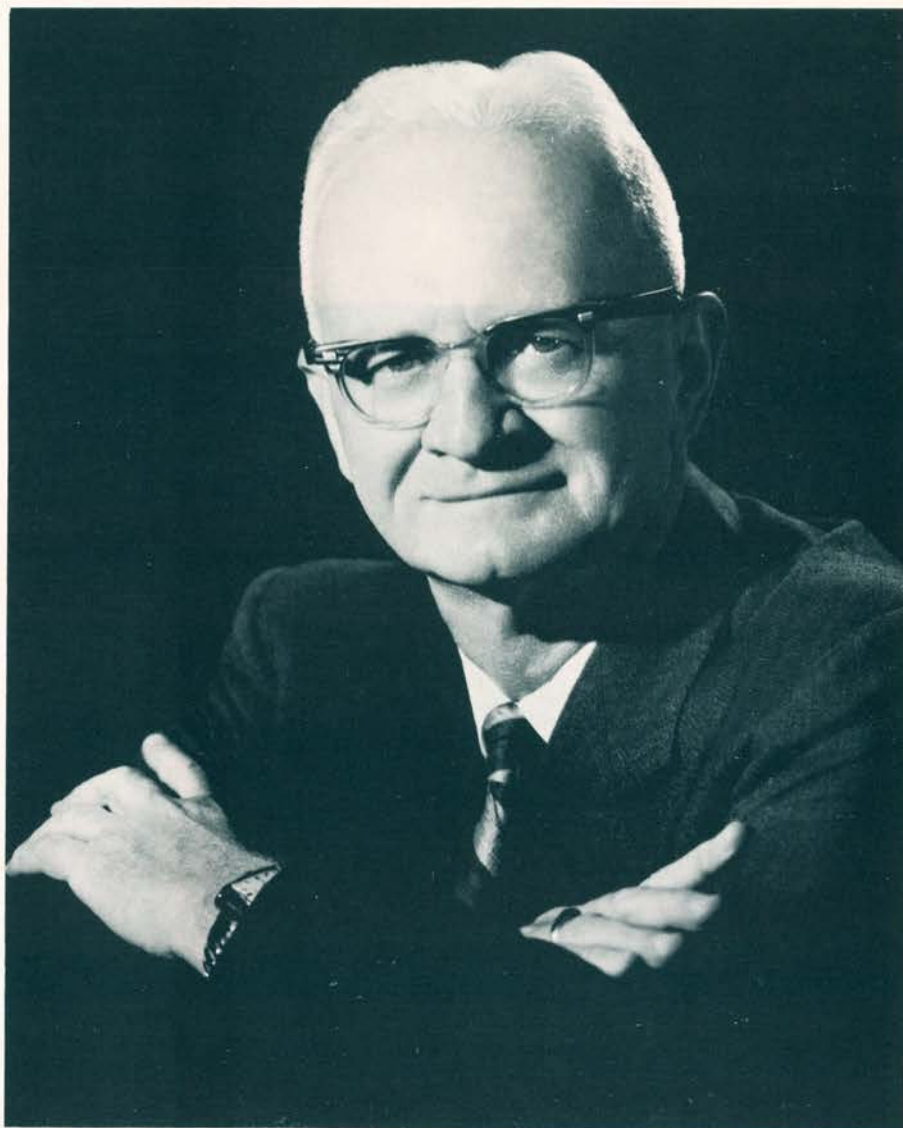

DEAN LESLIE EISENBRANDT
School of Pharmacy

Dr. Leslie Eisenbrandt is at the helm of the School of Pharmacy. Dr. Eisenbrandt has been at the University of Kansas City for twenty-six years. Part of that time he was professor of pharmacology and the last ten years he has been Dean of the Pharmacy School.

Dean Eisenbrandt received his A.B. degree in Zoology, his M.A. degree in parasitology, and his Ph. D. in immunology. He has graduated with degrees from the College of Emporia, Kansas State, and Rutgers.

Dean Eisenbrandt is listed in *Who's Who in America*. He is a member of the Society of Pharmacy and Therapeutics, the Society of Experimental Biology and Medicine, the American Pharmaceutical Society, and the American Society of Tropical Medicine and Hygiene. His favorite hobbies are photography and gardening.

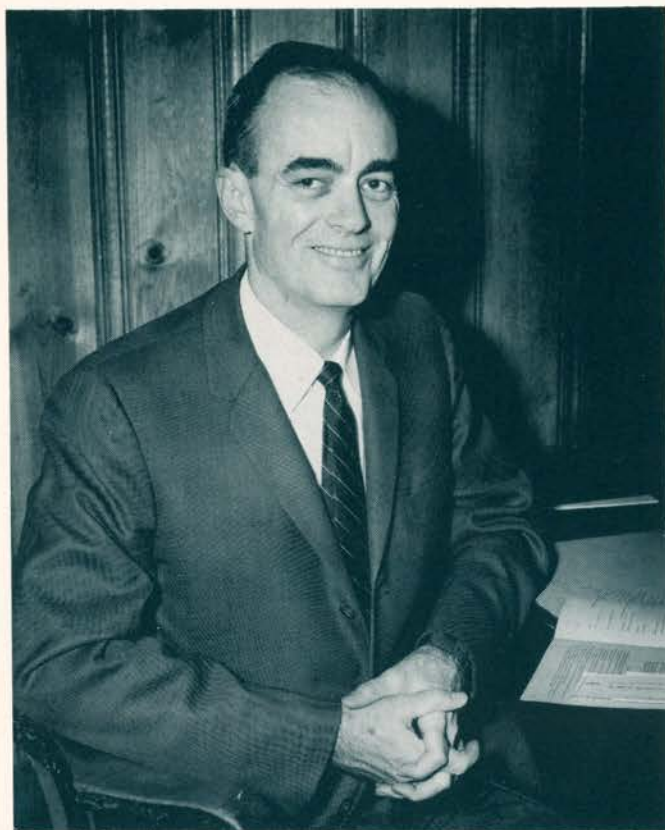

DEAN WHEADON BLOCH
Dean of Students

Wheadon Bloch, Dean of Students, received his B.S. and M.S. degrees from Louisiana State University and he received his M.S. and Ph. D. from the University of Wisconsin. Dean Bloch is one of the prominent figures on campus. He is involved in many aspects of student life, works with the All Student Association and takes a personal interest in the student body of the University of Kansas City. He is invaluable in this capacity, and is an integral part of the University.

DEAN WILLIAM C. FREDERICK
School of Business

Dean William C. Frederick, of the School of Business Administration, attended the University of Arkansas where he received his B.A. His Ph. D. was obtained at the University of Texas. He has been visiting lecturer at Columbia University. Dean Frederick has been a consultant on public utility regulation in Austin, Texas, and currently is a consultant on management education and training programs for business firms in Kansas City.

Dean Frederick is a member of the American Economic Association, the Southwestern Social Science Association, the American Association of University Professors, and the Society for the Advancement of Management. He is Vice-President of the Kansas City chapter of the Society for the Advancement of Management, a member of the Board of Directors of the Junior Achievement program in Kansas City, and belongs to the Kansas City Association for Mental Health.

Dean Frederick is a contributor to several publications and is in the process of compiling a book. He enjoys writing symphony and chamber music and reading, especially in his favorite field, anthropology.



DEAN HAMILTON B. G. ROBINSON
School of Dentistry

Dr. Hamilton B. G. Robinson received his D.D.S. degree from the University of Pennsylvania in 1934 and was then awarded a Rockefeller Fellowship at the University of Rochester where he earned his M.S. in Pathology. After teaching at Washington University in St. Louis for seven years he moved to Ohio State where he acted as Professor for the dental and medical schools and Associate Dean of Dentistry. He came to U.K.C. in 1958 as Dean of the School of Dentistry and Professor of Oral Pathology and Diagnosis.

Dr. Robinson serves as a Consultant to the Surgeon Generals of the U.S. Army, the Navy and Public Health Service, and is on the board of Scientific Counsellors of the National Institute of Dental Research. He is on the staff of four Kansas City hospitals. Dr. Robinson received the Fauchard Medal (1950), the Professional Interfraternity Award (1949), the Tufts University Award (1948), the University of Pennsylvania Dental Alumni Award of Merit (1959), and was Webb-Johnson Lecturer at the Royal College of Surgeons in London in 1961. Dean Robinson is the author or co-author of over one hundred articles in scientific or professional journals, has edited many dental journals and is the author of several books.

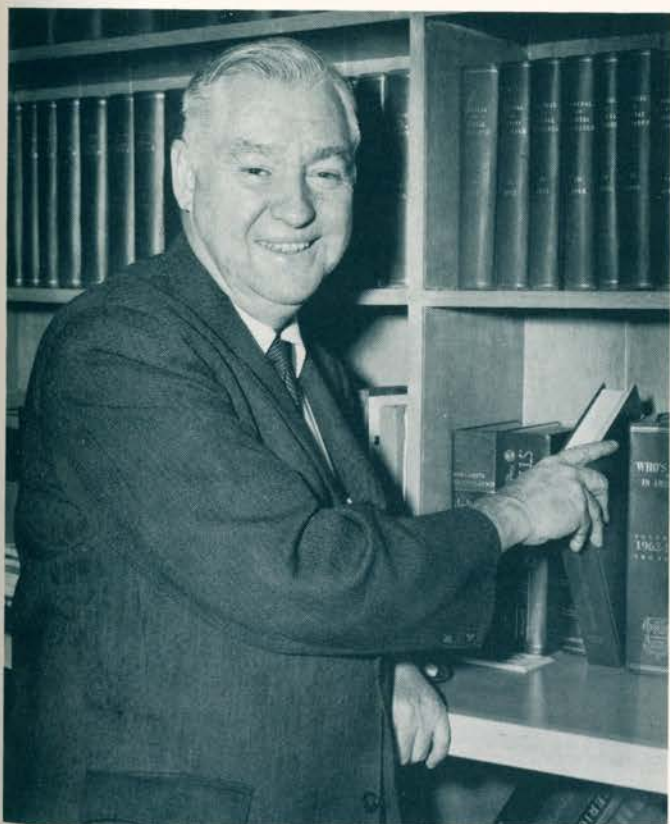



DEAN FREDERICK D. LEWIS
School of Law

Dean Frederick Lewis of the School of Law received his A.B. and J.D. from the University of Illinois. In addition to published articles in several legal periodicals, Dean Lewis was editor of the "Federation of Insurance Counsel Quarterly" from 1954-1957 and since 1953 has edited the "Blashfield Cyclopedia of Automobile Law and Practice."

Dean Lewis is a member of the American Bar Association, the Iowa State Bar Association, past president of the Iowa State Bar Foundation, chairman of the Committee of Continuing Legal Education of the Iowa State Bar Association from 1954-1959 and is currently chairman of the Tort Law Committee of the Missouri Bar.

He received the first annual Achievement Award as "Man of the Year" from the Kansas City Bar Association in 1961 in recognition of his outstanding achievements in the field of legal education and contributions to the legal profession. Dean Lewis' hobbies include boating, swimming, reading, music and hunting.

DEAN ARCHIE N. JONES
Conservatory of Music

Dean Archie Jones, of the Conservatory of Music of the University of Kansas City, is a graduate of the University of Nebraska and the MacPhail College of Music. He has held teaching and administrative positions in the universities of Minnesota, Idaho, Southern California, and Texas. He was guest professor at nine universities in the United States.

Dr. Jones is national first Vice-President of Phi Mu Alpha Sinfonia, national honorary musical fraternity, president of the National Music Council Department of the Defense Overseas Tours Committee. He is past president of the Southwestern Division of the Music Educators National Conference, a member of the Minnesota, Idaho, and Texas Music Teachers' Associations, and of the American Choral Director's Association.

Dr. Jones has directed eleven all-state choruses, composed numerous choral compositions and has written over a hundred magazine articles and six text books.

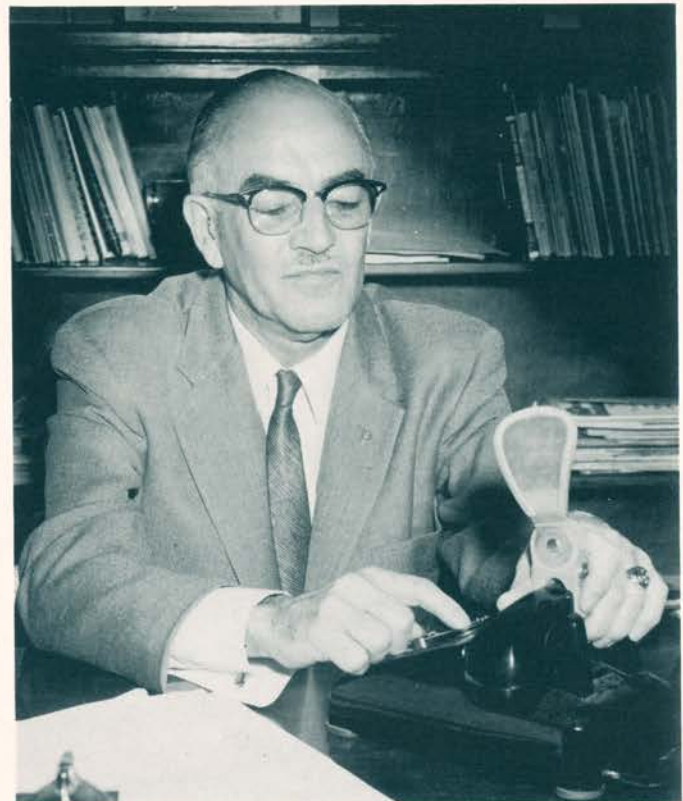

DEAN EDWIN J. WESTERMANN
School of Arts and Sciences

Dean Westermann, head of the College of Arts and Sciences, maintains a close contact with students through his course in Foundations of World History, which is required for the majority of degrees. An authority on the social and intellectual history of the Middle Ages and English History, Dean Westermann incites a degree of awe in students who take his foundations class.

Before coming to the University in 1946, Dean Westermann received his degree from the University of Colorado, where he taught for a year. During the war, Dr. Westermann taught in an Army-Air Force College Training detachment. A sabbatical leave-of-absence in 1953 and 1954 gave Dr. Westermann a chance to travel with his family abroad. In addition to his position as Dean of Arts and Sciences, Dr. Westermann is also Acting Chairman of the History Department.

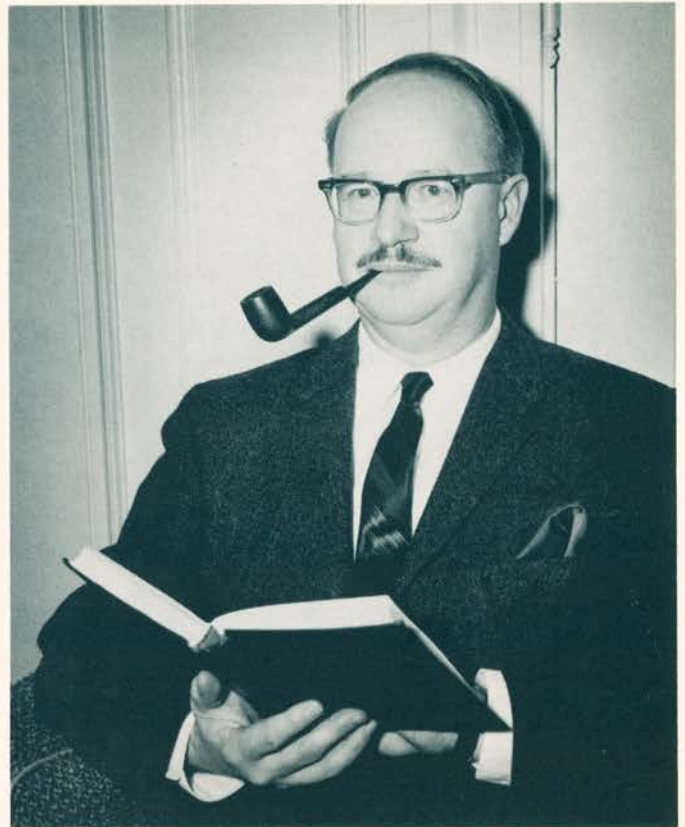

DEAN HUGH W. SPEER
School of Education

Dean Speer, of the School of Education, received his A.B. degree from the American University in Washington, D.C., and his M.A. from George Washington University in Washington, D.C. He received his Ph. D. from the University of Chicago. He majored in English, Political Science, and Education.

Dean Speer was awarded a Fulbright Scholarship in 1951 and traveled to Iran where he was visiting professor at the University of Teheran and Advisor to the Ministry of Education. In 1961 Dean Speer was again granted an award to Iran where he served as advisor to the chancellor and deans at the University of Teheran. Dean Speer served as State President of the Missouri Association for Supervision and Curriculum Development from 1961 to 1962. He is a member of the National Screening Committee for the Conference Board on International Exchange of Persons. Dean Speer has been a visiting professor at Miami University in Ohio and at Syracuse University. Aside from his many administrative duties, the Dean lists woodworking as a major interest.



DR. HAZEL B. WILLIAMS, associate professor of English Education for the past four years, received her A.B. in English from K.U., her first M.A. in English from K.U., her second M.A. in guidance and counseling from Columbia University, and her Ph. D. in Education from the University of New York. She has also studied at the University of Berlin. Dr. Williams was elected to Phi Beta Kappa at K.U., Pi Lambda Theta at Columbia and Kappa Delta Phi at the University of New York. She belongs to many organizations, has had numerous articles published, and was a speaker at the International Conference on General Semantics held in Hawaii in 1960. She is greatly interested in the Carver Neighborhood Center and serves on the Board of Directors. Her favorite pastimes are gardening and playing the piano.

DR. MORTON GOLDMAN, chairman of the Psychology Department, received his B.S. degree in physical science from Temple University, his M.S. in Math from Illinois University, and his Ph. D. in Psychology from Illinois where he was a research associate. Dr. Goldman was president of the Greater Kansas City Psychology Association. He has had many articles published and has received research and study grants. Dr. Goldman's favorite pastimes are music and photography and he reports that he was captain of his chess team in college.



DR. NORMAN ROYALL, professor of Mathematics and Physical Sciences, entered John B. Stetson University at the age of fifteen before completing high school and subsequently received his B.S. and M.S. degrees there. Dr. Royall also received an M.A. degree in Mathematics-Physics from Emory and a doctorate in Mathematics at Brown. He was a post-doctoral student at Harvard. Dr. Royall has published articles in the field of integral-transform theory and in the field of General Education. He is presently working on a modern college algebra text for the National Council of Teachers of Mathematics. In 1961 Dr. Royall completed a series of forty-nine films in the field of mathematics which were released by the United States Armed Forces Institute for use on military bases throughout the world. Dr. Royall was a founder and the first director of the Great Books program in Kansas City. Charles Hammer, of *The Kansas City Star*, aptly stated in his recent profile on Dr. Royall, "Since coming to the University of Kansas City in 1947, Dr. Royall has been one of the intellectually moving forces in Kansas City."

DR. JOHN G. L. DOWGRAY, JR., Acting Chairman of the Department of History and Government and Co-ordinator of Graduate Studies, received his B.A. from U.K.C. in 1947, his M.S. from Wisconsin University in 1948 and his Ph. D. from Wisconsin in 1956. Dr. Dowgray served on U.K.C.'s "Self Study Committee" which functioned from 1955 to 1960. He is a member of the Missouri Valley Historical Association and the American Association of University Professors. He is a "deputy sheriff" in The Westerners (the Kansas City Posse), an association composed of men who are interested in the history of the Old West. Dr. Dowgray enjoys bicycling and he lists his greatest achievement as "not having been lynched by my students."





Mr. STANLEY DEACON is professor Emeritus at the Conservatory of Music of Kansas City and chairman of the voice department at U.K.C. He is a member of the Board of Directors of the National Association of Teachers of Singing, is a fellow of the American Institute of Vocal Pedagogy, a member of the American Musicological Society, Phi Lambda Kappa, and Phi Mu Alpha fraternities. Mr. Deacon is a graduate of the Chicago Musical College and the Edoardo Sacerdotte and Adolph Muhlmann schools. For many years he was a leading baritone with the Boston and Century Operas and has been soloist with many symphonies and in oratorio productions. He is the author of *Music Scaled for You*, has written numerous articles on singing and voice pedagogy and is a frequent lecturer.



DR. WAYNE L. HARVEY of the School of Dentistry holds an A.B. degree from Kansas University and a D.D.S. degree from the University of Kansas City. He was named outstanding clinical instructor at the U.K.C. Dental School for the 1962 school year. He has received research grants and is presently working under a grant from the United States Public Health Service. He is active in various dental organizations and has had many articles published. He is interested in sports cars and mechanics.

DR. MARTIN LEVIT, of the School of Education, has taught philosophy of education for thirteen years. He is a graduate of the University of Chicago, holding an A.B. in psychology, an M.A. in history, and a Ph. D. in philosophy of education. He taught in Europe from 1956 and 1957 on a Fulbright grant and was also awarded a Ford Faculty Fellowship. Dr. Levit is acting chairman of the Philosophy of Education Society. He is a lieutenant-colonel in the U.S. Marine Corps Reserve. Dr. Levit enjoys reading, world literature, walking and music.

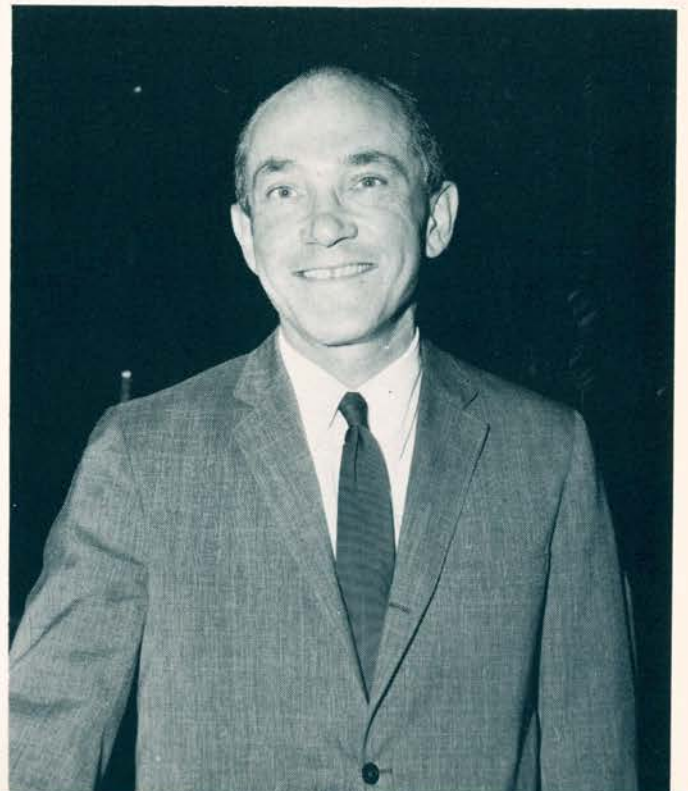



MRS. FRIEDA ESTES BRIDGEMAN is so well known for her Foundations of Theatre classes that when one student says "Theatre" another will answer "Mrs. Bridgeman." This instant association is justified for she stimulates the interests of her students and has made possible the plays for which the University Playhouse is famous. Mrs. Bridgeman earned a B.S. in Education "magna cum laude" at the Southeast Missouri State College. She then went on to receive an M.S. in Speech from the University of Wisconsin, where she will begin work on her Doctorate this summer. Mrs. Bridgeman is an accomplished portrait artist and painter.

DR. GENEVIEVE ROTH, the only woman dentist on the faculty, began her career at U.K.C. in 1943 when she acted as Chairman of the Department of Preventive Dentistry. She graduated from U.K.C. with a Bachelor of Arts and a dentistry degree. Dr. Roth has received many research grants and is presently working under a grant from the United States Public Health Service.

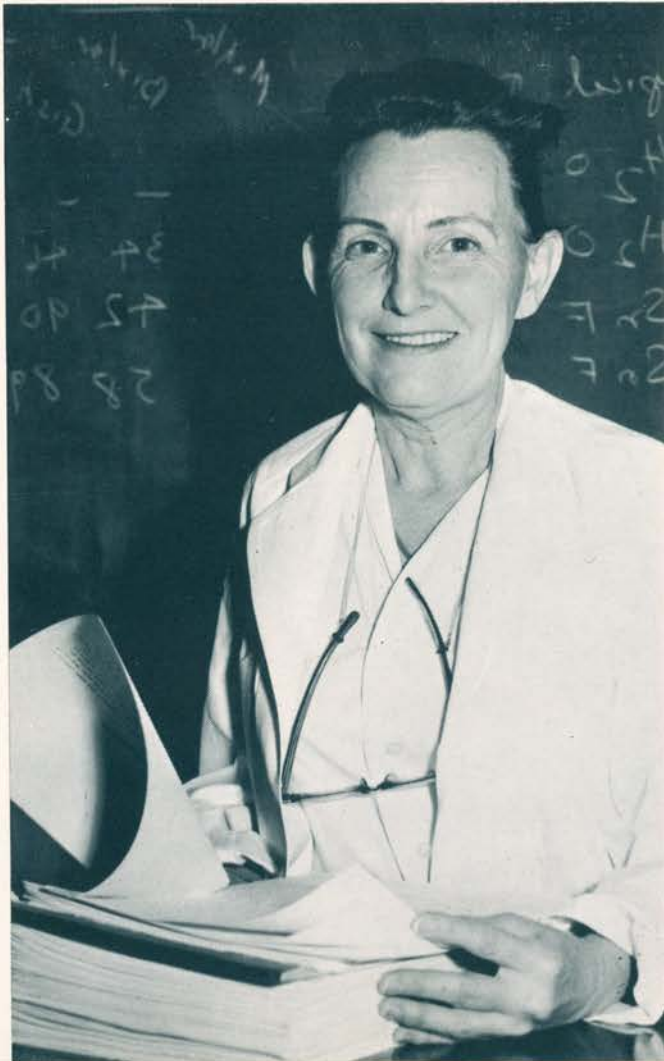

DR. LEO McMAHON has an A.B. and an LL.B. from the University of Nebraska. He is often found at the School of Pharmacy where he teaches Pharmacy and Drug Management and Pharmaceutical Law. Dr. McMahon is the Men's Division chairman for the United Fund Campaign and he has devoted much time to this worthy cause. When time allows, Dr. McMahon enjoys bowling and golf.

WALTER COOK, Pianist and Associate Professor at the Conservatory of Music, attained his Bachelor and Master of Music degrees at the Conservatory and studied in New York at Juilliard. A well-known and a respected performer around Kansas City, Mr. Cook has appeared as piano soloist with the Philharmonic on several occasions, is in great demand as an accompanist, is a member of the Resident Trio of the University and is choir director and organist at the Christ Episcopal Church. He is a member of Phi Mu Alpha Sinfonia, national honorary music fraternity.





MR. DAN JAFFE of the English Department is a well-known and widely published author in the field of poetry. He has had articles published in *Ladies' Home Journal*, *Saturday Review*, and many other national magazines. He is presently concerned with the *Fine Arts Calendar* and the poetry series at the Jewish Community Center. He was awarded the Avery Hopwood Award, the major award for poetry at the University of Michigan, where he earned his M.A. in English. Mr. Jaffe has received many fellowships and is presently working under a grant to study Danial Freeman, an original settler in this part of the country.



DR. ALLEN O. GRUEBBEL, Assistant to the Dean of the School of Dentistry, received pre-dentistry training at Warrensburg College and at Central Missouri State. He obtained his D.D.S. degree from U.K.C. He practiced dentistry from 1923 to 1936, attended John Hopkins University doing graduate work and obtained a masters degree in public health in 1938. Dr. Gruebbel was director of dental development for the Missouri State Health Department and in 1944 joined the staff of the American Dental Association in Chicago and during this time testified before Congressional committees in Washington regarding health legislation. He has had over seventy articles published in state, national, and foreign journals and has written chapters in three public health books. In his spare time, Dr. Gruebbel enjoys painting, woodcrafts, gardening, and fishing.

DR. GEORGE EHRLICH, Associate Professor of Art, has taught at U.K.C. for nine years. He holds three degrees in art history, sculpture, and architecture, from the University of Illinois. Dr. Ehrlich contributes articles and reviews to many publications, enjoys doing research, and still finds time for spare-time photography.





FREDERICK R. McLEOD, Assistant Professor of English and Director of Freshman English at U.K.C., received his B.A. degree from Bowling Green State University and obtained an M.A. and some doctorate credit at Michigan University. He is co-author of two textbooks, *Modern American Writer* and *A Reader for Composition*. Mr. McLeod is President of the Missouri Association of Teachers of English.

JAMES P. REID, Chairman of the Health and Physical Education Department, and Athletic Director, received his Bachelor's and Master's degrees at Michigan State and did advanced graduate work at Stanford University and Indiana University. Mr. Reid coached in public schools in Michigan and was a coach at California City College at San Jose before coming to U.K.C. He enjoys playing golf and squash and likes travel photography.



MARTHA LONGMIRE, Voice Instructor at the Conservatory of Music, made her Town Hall debut in 1952. She attended Southern Methodist University and took graduate courses at Denver University. Mrs. Longmire has been soloist with many of the leading symphonies in the United States, including those of Denver, Dallas, and Kansas City. She sang a lead role with the Denver Opera in 1950 and has sung with such distinguished conductors as Bruno Walter and Antal Dorati.





DR. WILLIAM LEFKOWITZ, Director of Graduate Studies in the U.K.C. Dental School, received his D.D.S. from Columbia University in 1924. During his thirty-five years of research experience he has received many grants and made contributions to diversified research fields. His time is occupied with his work, but he also enjoys gardening and travelling. He considers his work with graduates to be his most rewarding endeavor, and as a research advisor he has encouraged many potential candidates to follow research and academic careers.

DR. BENJAMIN W. WARNER, Chairman of the Diagnosis and X-Ray Department at the School of Dentistry, received his A.B., D.D.S., and M.S.D. from U.K.C. He has been the recipient of research grants from the National Institute of Health and the United States Army. His hobbies are ballistics and collecting guns.



LEE ROY BROWN, JR., of the Microbiology Department in the School of Dentistry, received his B.S. degree from the University of Alabama in 1950 and his M.S. from George Washington University in Washington, D.C., in 1956. He was a bacteriologist at the Naval Medical Field Research Laboratory, worked at the Navy Dental School, and began teaching at U.K.C. in 1961. Dr. Brown has written for publication and has lectured before scientific assemblies throughout the country. He likes sports and is "an observer" of football and basketball.

MRS. LORENE NELSON ROE, Director of Courses for Dental Hygenics, received her A.B. degree from William Jewell, and a B.S. and an R.D.H. from Columbia University. She was president of the Missouri Dental Hygenist's Association in 1956. Mrs. Roe is the mother of a three-year-old son and her homemaking duties occupy her out-of-school hours.





DR. PAUL JONES of the Dental School earned his B.S. at the University of Missouri and his D.D.S. at the U.K.C. Dental School. He teaches diagnostic technique and his favorite occupation is his work.



MR. JOHN C. CHITWOOD, of the Economics Department, was awarded a B.A. and an M.A. in Economics at the University of Texas, where he is finishing up work on his Ph.D. Mr. Chitwood has received grants to study economic development in Latin America and he has spent considerable time in Mexico on this project. He enjoys reading whenever time allows.

DR. LEON WARSHAY, of the Sociology Department, is known to his classes as the singing sociologist, for he often comes into class singing some clever limerick. Dr. Warshay spent three years in Palestine and, despite the army's legendary mismatching of soldier and job, Dr. Warshay served on a sociological research unit during the Korean conflict. He is presently writing a book with two other authors on Neo-Nazism. He calls himself "a dyed-in-the-wool baseball fan."



DR. JOHN LOVELL, of the School of Education, earned his B.A. and M.A. degrees at George Peabody University and his Ed.D. at the University of Florida. A popular speaker in the field of education, Dr. Lovell is constantly in demand. He has received numerous grants in the field of teacher education and has written many articles in this field. Dr. Lovell is the Director of the Ford Foundation Grant for Experimental Teacher Education. He enjoys most sports, especially bowling and golf.





DR. ROMA A. KING, JR., head of the Department of English, received his B.A. degree from Baylor and his M.A. and Ph. D. from the University of Michigan. He was a General Education Board Fellow at Michigan U. and is a noted authority on Robert Browning. Dr. King has written four books: *The Art of Robert Browning*, *The Bow and the Lyre*, and two freshman English textbooks in connection with Frederick McLeod, also of U.K.C. He is currently writing his third book on Robert Browning. His spare moments are occupied with his hobby, the breeding and showing of cocker spaniels.

MR. CHARLES E. FIDDLER, Professor in the School of Law, received his A.B. and A.M. in psychology from Ohio University and an LL.B. from Ohio State University. He was Faculty Editor of the University of Kansas City Law Review from 1944-46 and he is a member of the Ohio State and American Bar Associations. In addition to being a contributing writer to several legal publications, in his spare moments he enjoys studying languages and traveling.

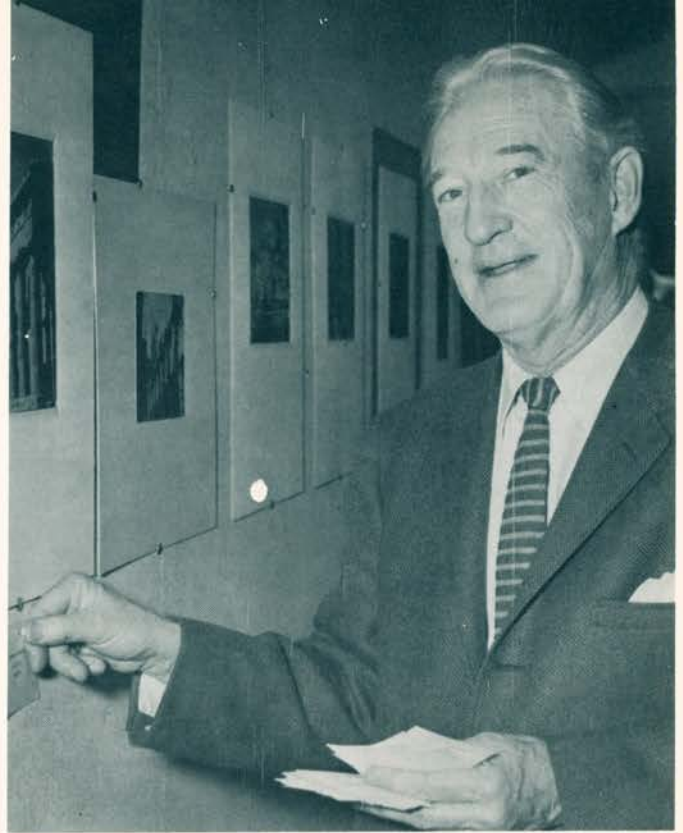

DR. HENRY E. SCOTT, JR., has taught at U.K.C. for fifteen years. He graduated from Harvard University with an A.B. in liberal arts, majoring in engineering. His interests changed, however, and he returned to Harvard after the first World War to obtain his M.A. in fine arts. Before coming to U.K.C., Mr. Scott was head tutor at Harvard, instructor and assistant to the director of the art gallery at the University of Rochester, assistant professor at the University of Pennsylvania and professor at Amherst College in Massachusetts. He has had many articles published and has written one book, *A Historical Outline of the Fine Arts*. Mr. Scott considered music as a teaching career and is a competent violinist. He is a member of the University of Kansas City String Orchestra.

MR. OSCAR EGGERS, Assistant Professor of the Sociology Department, is a graduate of the University of Chicago, receiving both his A.B. and his M.A. from that school. He has lectured throughout Great Britain at Oxford University, the University of Redding, and the University of Bristol. Mr. Eggers is the director of U.K.C.'s family life education laboratory. He has done research in the area of teaching machines and his special interest lies in the field of family and social psychology.



DR. DAVID GLIESMAN, Assistant Professor of Education, received his A.B. in psychology from Elmhurst College, his M.S. at Purdue, and his Ph.D. from Illinois University. He graduated magna cum laude from Elmhurst and was an instructor at Purdue. Dr. Gliesman's field of research is teacher education. He enjoys camping in the West and photography.



DR. R. T. GLIDDION, of the Business Administration School, attended George Washington University in Washington, D.C., and received his B.A., M.A. and Ph.D. in political science from the University of Texas. While at the University of Texas, Dr. Gliddion was a research assistant for the Texas Legal Council and the Institute of Public Affairs, in addition to doing research for the government of Texas. Dr. Gliddion has been a lecturer at Indiana University and a visiting professor at Thammasat University in Bangkok, Thailand. His favorite pastime is "good music."

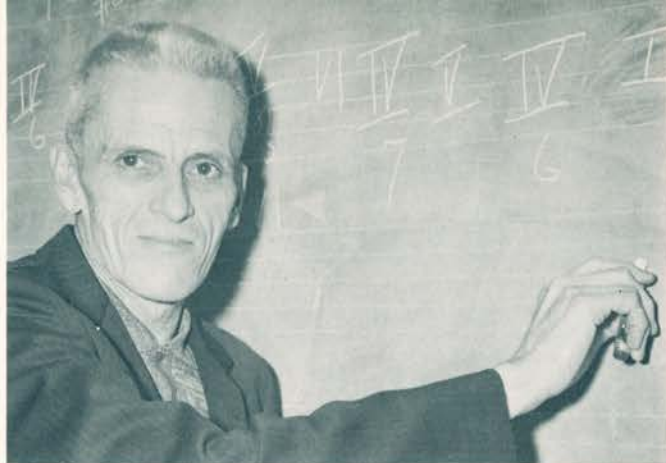
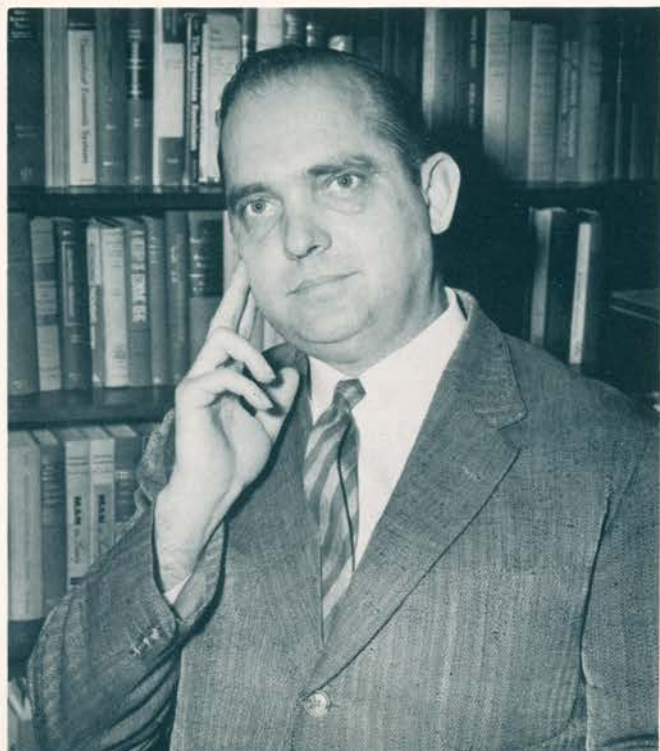

MR. FRED J. DUFFLEMEYER, a member of the staff of the Conservatory of Music for sixteen years, received his Bachelor of Music degree from Drury College and his Master of Music from the American Conservatory of Music in Chicago. Although his main interest is teaching piano and music theory he enjoys home-electronics. Summer finds him at the baseball field, and, whenever time allows, he delves into the mysteries of cryptography.

DEAN JOHN SPEGA, Associate Dean of the Law School, received his Ph.D. and his LL. B. from Notre Dame and his LL. M. from Duke University. Dean Spega has been visiting professor of law at K.U., has had many articles published, and was chairman of the advisory council to the "Journal of Family Law" published by the University of Louisville. He acted as chairman of the Committee on Legal Aid Clinics for the Association of American Law Schools and was faculty advisor of K.C.U.'s Legal Aid Clinic from 1953 to 1957. Reading, music, and unusual cuisine and wines are among his favorite diversions.





MR. SAM SCOTT, Managing Director of KCUR-FM and lecturer in speech, received his B.A. in radio from the University of Denver and, after serving in the army during World War II, went into commercial radio for five years in Oregon. In 1956, Mr. Scott began to build KCUR-FM literally from scratch. When all the necessary equipment and operational procedures were finished, he set up a student training program so that radio speech majors could find jobs upon graduation. The station began broadcasting in October of 1957. Over ninety per cent of Mr. Scott's former students are engaged as radio or television directors, or hold some position in broadcasting. When Mr. Scott is not busy at the FM station, he enjoys music, reading, building, remodeling and general "tinkering."

TIBERIUS KLAUSNER, of the Conservatory of Music, began his musical studies at the age of eight in his native city of Arad, Rumania. After the war, he continued studying at the Conservatory of Cluj where he gave his first recital at fourteen. He also attended the Academy of Music in Budapest, Hungary. Mr. Klausner fled to Paris in 1948 to escape the Communist regime and studied at the Conservatoire National de Musique there, graduating with top honors. Mr. Klausner came to the United States in 1953, won a scholarship to Julliard in New York, and graduated in 1955 after winning the coveted Jascha Heifetz Prize in 1954. He came to Kansas City in 1955 at the invitation of Dr. Hans Schwieger, conductor of the Kansas City Philharmonic, and became, at twenty-three, one of the youngest concertmasters of a major U. S. orchestra. Mr. Klausner enlisted in the Armed Services in 1957 and has recently become a United States Citizen.



MR. LYLE KENNEDY is the Counselor for Conservatory of Music students. He calls himself "the only known Conservatory employee to go through the complete cycle in the course catalog without receiving a degree." It is Mr. Kennedy's calm composure and his ability to recite course catalogue numbers and credits by heart while arranging class schedules at the same time that saves countless music majors at registration and enrollment.



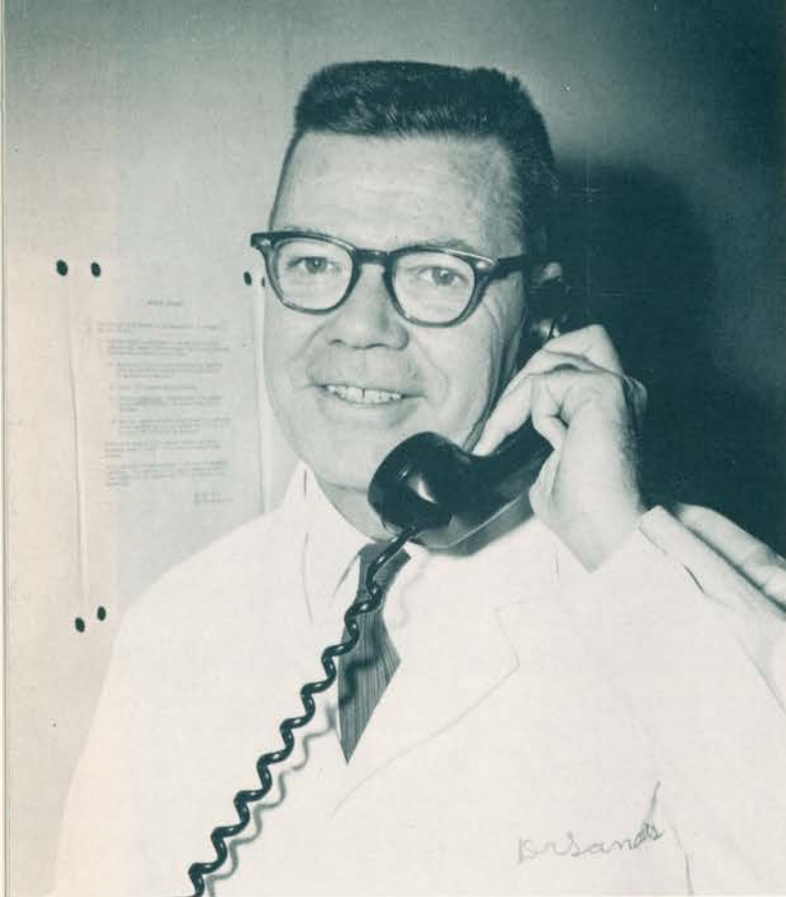

DR. WILLIAM EARL SANDERS received his D.D.S. degree from the University of Kansas City Dental School in 1936. He has a distinguished armed service record. He served in the Navy for twenty-two years, retiring as a Captain in 1959. Dr. Sanders also served two tours of duty with the Marines, obtaining the rank of Captain. He returned to school in 1960 to earn his Master's degree. His livelihood and his hobby is dentistry and he enjoys both practice and research.

DR. JOSEPH C. SHIPMAN, Director of Linda Hall Library, received his A.B., B.S., and L.S. degrees in library science from Western Reserve University in Cleveland, Ohio. He holds an Honorary Doctor of Science degree from Park College. Author, William Dampier, was the subject of one of Dr. Shipman's most recent books, *Seaman Scientist*. His work is his main interest and he is a contributing writer to several publications, but studying the Near East occupies his spare time.



DR. FRANCIS M. CALMES, Head of the Department of Orthodontics, came to U.K.C.'s Dental School in 1923. He is the oldest full-time teacher at the Dental School and looks forward to his retirement this year. Dr. Calmes received his B.S. and D.D.S. from U.K.C. and his M.D.S.C. from the University of Southern California. He received an honorary degree from the American College of Dentists. Dr. Calmes maintains a small practice in addition to his teaching duties, has written for publication and has acted as president of many professional organizations. He was awarded the Dentist's Award for outstanding community service in 1958. He enjoys target shooting with rifles, pistols, and shotguns.

DR. ROBERT FARNSWORTH, Assistant Professor of English, came to U.K.C. after teaching one year at Wayne State University and one year at the University of Kentucky. Dr. Farnsworth received his A.B. degree in English at the University of Michigan, his M.A. at the University of Connecticut, and his Ph. D. at Tulane University. He was elected to Phi Beta Kappa at Michigan U. and was awarded a Southern Fellowship which aided him in receiving his Ph. D. He is greatly interested in the problem of racial prejudice in the United States and most of his spare time is devoted to this interest. At the present time, he is chairman of the local chapter of Congress on Racial Equality. Dr. Farnsworth hopes to have a book published soon on a racial theme in American literature which will help him to receive a Guggenheim Fellowship next fall.



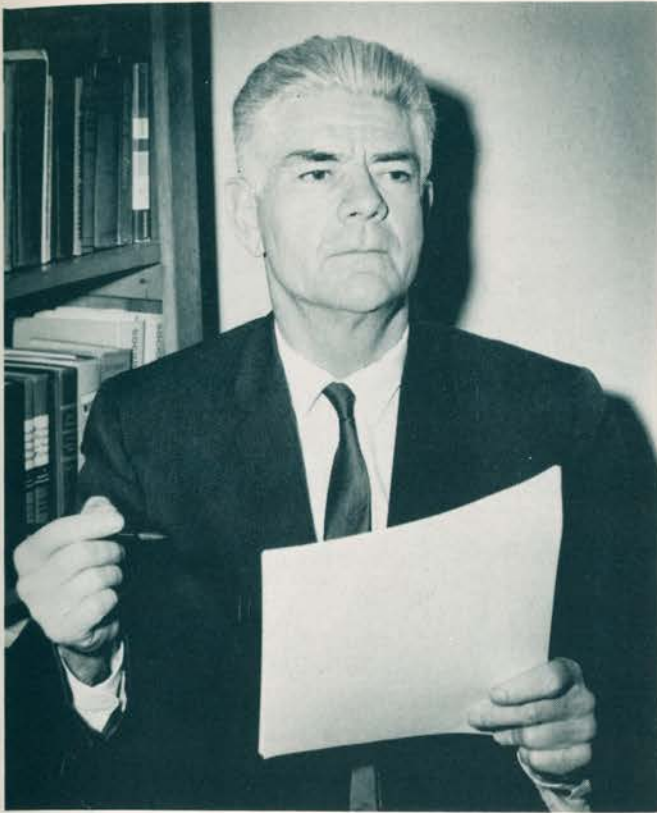

DR. JOHN HODGES, Chairman of the Economics Department, received his B.A., M.A. and his Ph.D. at the University of Texas. He teaches a wide variety of courses in the Economics Department but perhaps his most popular course is "Introduction to Economics"—a course which is taken by many underclassmen. Dr. Hodges enjoys walking whenever he has free time.



DR. WILLIAM L. CRAIN, Acting Professor and Chairman of the Department of Modern Languages, received an A.B. in Mathematics from North Dakota University, a Masters in Math and a Ph.D. in Romance Languages from Northwestern University and attended the Sorbonne in Paris. Dr. Crain, a widely published author, is one of the foremost authorities on Honore de Balzac in the country. His translation of Racine's *Britannicus* was presented at the University Playhouse in 1961. Earlier, in 1956, the playhouse presented Dr. Crain's blank verse translation of Racine's *Phedre*. A member of Phi Beta Kappa, Dr. Crain is Fulbright Advisor on campus.

MR. RUDOLPH HEITZ, usually at the Law School, may sometimes be found at the Dental School, where he teaches Jurisprudence and Ethics to senior dental students. At the Law School, Mr. Heitz is well known for his classes in Domestic Relations and Conflict of Laws. Mr. Heitz received his A.B. and LL.B. from the University of Missouri and his LL.M. from the University of Michigan. His major interest, outside of law, is the restoration of antique furniture.

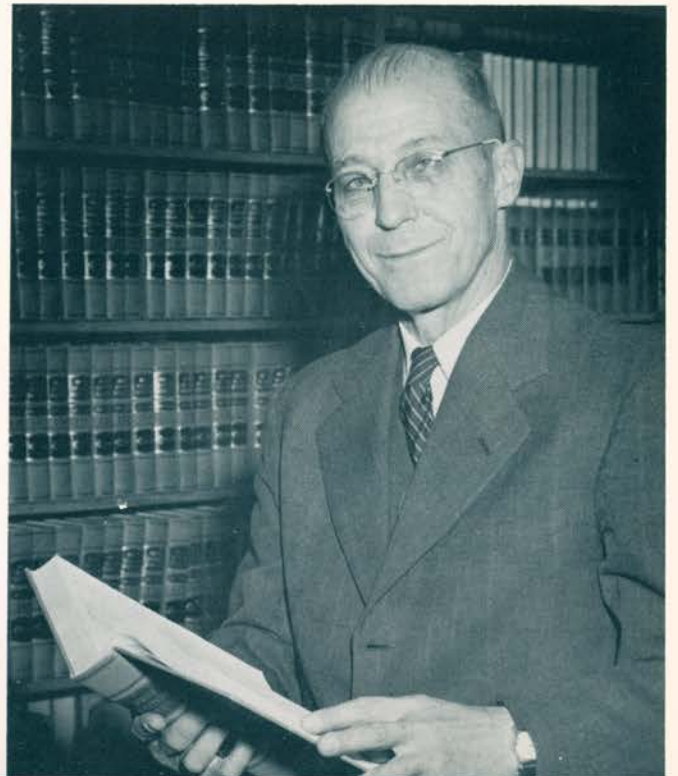



DR. HENRY DEXTER MUSSELMAN, Administrative Assistant to the Dean of the Dental School and Instructor in Pharmacology, received his B.A. in liberal arts and an M.A. in education from the University of Iowa. He obtained his D.D.S. at U.K.C. Dr. Musselman claims the distinction of being the only employee at the Dental School who does not belong to the honorary dental fraternity there. He has, he admits, done very little in the way of research or in heading organizations since most of his life has been spent in school. Dr. Musselman devotes his time to administrative duties which are, after all, a demanding job.



MR. HARDIN VAN DEURSEN, Assistant to the Dean and Instructor at the Conservatory of Music, received a Bachelor of Music Degree from Northwestern University, a Master of Music Degree from the University of Michigan and did graduate work at the University of Southern California. Mr. Van Deursen taught at Huron College in South Dakota, Albion College in Michigan, the University of Wyoming and the University of Michigan before coming to Kansas City in 1947. He has been on the faculty of National Music Camp at Interlochen, Michigan, Bay View Summer School of Music in Michigan, and was visiting professor at the University of Virginia. Mr. Van Deursen has been President of the Missouri Music Teacher's Association, Lt. Governor in the National Association of Teachers of Singing, Province Governor for Phi Mu Alpha Sinfonia Fraternity, and will be Chairman for the Music Teacher's National Association Convention to be held in Kansas City in 1964. Mr. Van Deursen is Minister of Music at the Country Club Congregational Church, Baritone Soloist at Temple B'nai Jehudah, and is the father of three children.



DR. MYRON L. WAGNER, Chairman of the Chemistry Department, received his A.B. degree from Carthage College, and his M.S. and Ph. D. from Iowa State. Dr. Wagner engaged in post doctoral research at Cornell, and taught chemistry at Iowa State before coming to U.K.C. He is chairman-elect of the Kansas City Section of the American Chemical Society for 1963. Dr. Wagner is married and the father of three children. He enjoys camping and likes to listen to classical and semi-classical music.



DR. WIKTOR LABUNSKI, Professor Emeritus and Pianist in Residence at the Conservatory of Music, was born in St. Petersburg, Russia. He received his Music Doctorate at the Curtis Institute of Music in Philadelphia. He taught at the Krakow Conservatory of Music in Poland, was Co-founder and Director of the Memphis College of Music, and Director of the Kansas City Conservatory of Music from 1931-1937. Dr. Labunski made his American Debut at Carnegie Hall in 1928. He has appeared as soloist with many symphony orchestras, and is celebrated for his lectures, his articles, and his many compositions which are published both in the United States and abroad. Dr. Labunski speaks five languages fluently and has considerable knowledge of seven others. He is the author of a novel, *Jim*, and several short stories which were published in Poland. He is married and has two sons and seven grandchildren. He is the brother-in-law of world-famous pianist Artur Rubinstein and colleague of countless artists including Rachmaninoff, Iturbi, Heifitz, Piatigorsky, and many others.

DR. ERNEST MANHIEM, Henry Haskell Professor of Sociology, received two Ph. D. degrees; one from Liepzig and one in London. He was awarded two Fulbright Fellowships and has taught in Austria and Iran. Dr. Manhiem also received a Guggenheim Fellowship and a Rockefeller Fellowship to teach in the United States. He has written many books in the Sociological field and is co-author of many others. Dr. Manhiem is greatly interested in music and woodworking and made most of the furniture in his home.



DR. SAMSON SOLOVEITCHIK, Professor of International Relations, was born in Odessa, Russia, in 1886. Dr. Soloveitchik graduated from the University of St. Petersburg in 1911. He was a judge in Odessa, president of the Odessa Municipal Council and was condemned to death by Soviet Secret political police for his political activity and for his association with his friend in politics, Alexander Kerensky. He escaped from Russia with his wife and daughter, moved to Vienna and then to Berlin where he was assistant editor of a Russian newspaper, edited by Kerensky, which fought Communism and Fascism. When the paper was transferred to Paris, Dr. Soloveitchik moved there but left Paris two days before its occupation by the Germans. He arrived in the United States in 1940. Dr. Soloveitchik has been an instructor at City College of New York, the University of Colorado, and also taught in U.K.C.'s Law School as Professor of International Law.





DR. JACK E. WELLS received his D.D.S. from U.K.C. in 1951 and his M.S.D. in Pedodontics in 1957. He began teaching here in 1951, in 1958 became Chairman of the Pedodontics Department, and was named Assistant Dean of the Dentistry School in 1960. Dr. Wells was Chief of Dental Service at Children's Mercy Hospital and has worked at many other hospitals in the Kansas City area. He is Chief Dental Consultant for the Greater Kansas City United Cerebral Palsy Association and Chairman of the Missouri Medical Professional Advisory Board. Dr. Wells was appointed last year to the Governor's Commission on Dental Treatment of Handicapped and Crippled Children for Missouri. He lectured in Miami Beach, Florida, at the American Dental Association convention and also spoke before the American Society of Dentistry for Children there. Dr. Wells is an active member of many organizations and has had a great number of articles published.

MISS RENATA MEYER, Assistant Professor of German, received an A.B. from the University of Kansas and an M.A. from the University of Wisconsin. Miss Meyer taught her way through college as an assistant in K.U.'s German department and also taught at Wisconsin University. Miss Meyer believes she received the most valuable part of her teacher's training through teaching grade school. She enjoys music and is an amateur violinist, but her main interest is translating old documents and papers from German to English and she hopes to someday translate some of the remaining untranslated Grimm Fairy Tales.



DR. JAMES E. HERBERTSON, Professor of Anatomy in the School of Dentistry, received his B.A. degree from Friends University, his M.S. degree from Kansas State University, and his D.D.S. degree from the University of Kansas City. He has taught at Kansas State University and the University of Oregon, where he was associated with the School of Medicine. His affiliations include Sigma Psi, Omicron Kappa Upsilon, and the Southern Association of Anatomists. The recipient of many grants, Dr. Herbertson is now working under a grant from the National Institute of Health.

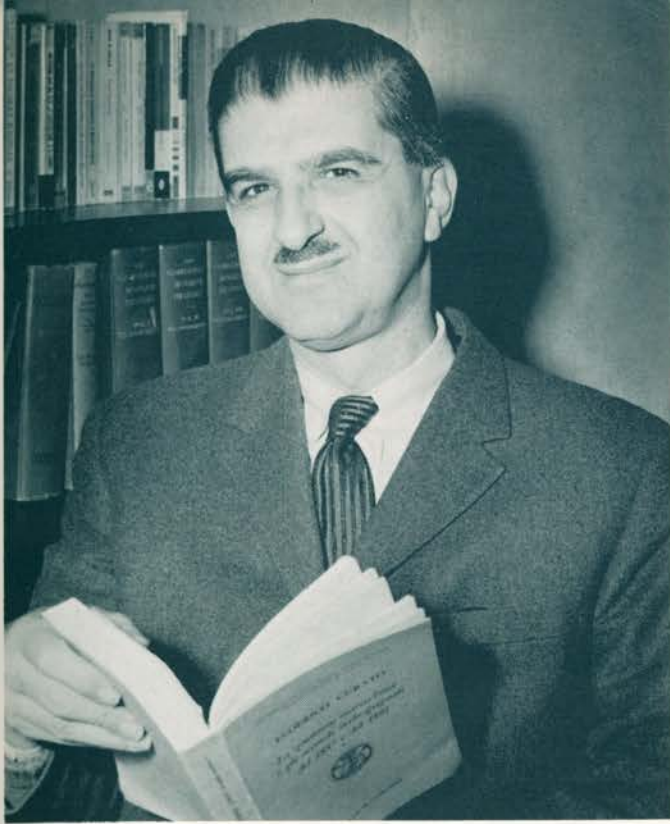

DR. EDGAR R. ROSEN received his Ph. D. in history from the University of Leipzig in 1933 and taught at Leipzig until he came to the University of Kansas City. Dr. Rosen was visiting professor at the University of Berlin on two occasions and taught in the summer of 1962 at the University of Tuebingen. He has received a Ford Foundation Professorship. Dr. Rosen was acting chairman of the Department of International Relations at the German School of Political Science in Berlin in 1955, and was chairman of U.K.C.'s History Department from 1960-1962.



DR. CLAUDE R. BAKER, Professor of Restorative Dentistry, received his B.A., M.S., and D.D.S. degrees from the University of Minnesota. Before coming to the University of Kansas City School of Dentistry, he headed the Crown and Bridge Department at the University of Washington and the University of North Carolina. He also was chairman of the Department of Dental Research at the University of Indiana. A widely published author in his field, Dr. Baker is prominent in the United States and Europe. Despite the demands of a multi-faceted career, Dr. Baker still finds time to enjoy motorcycle and sports car racing.

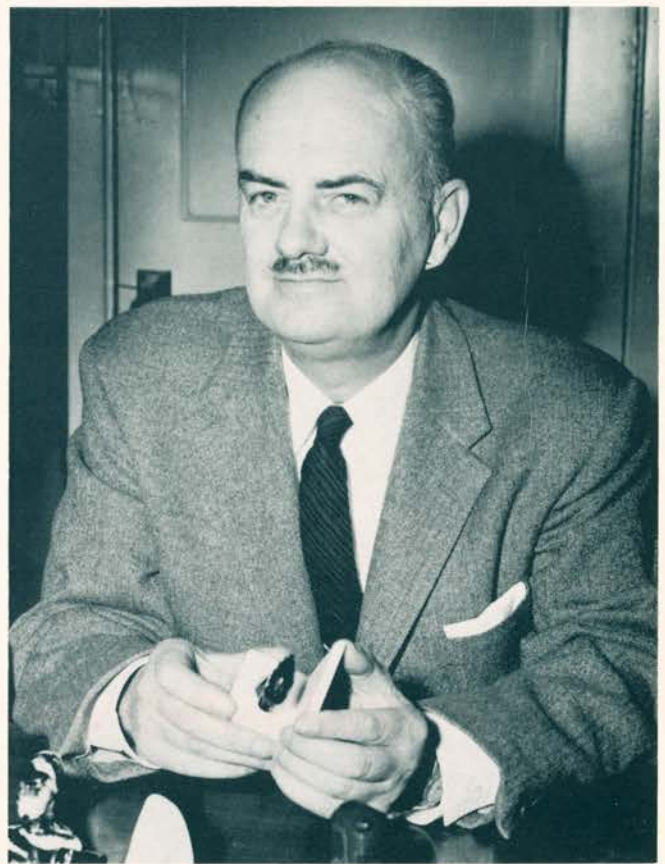

DR. SOLOMAN E. LEVY, Associate Professor of Philosophy and Religion, is "the man who always knows the answer about baffling questions." Dr. Levy received a Bachelor of Arts degree from Brooklyn College and later obtained his Ph. D. from University of Southern California. He was an electronics engineer and worked as a counter-intelligence agent in Frankfurt, Germany, for two years. Dr. Levy is taking a Sabbatical leave to gather material on Causation Theories and Symbolic Logic which he plans to have published. He is the father of three children. He does not believe in hobbies or collections, which doubtlessly explains where he finds time to accumulate such a vast storehouse of information.

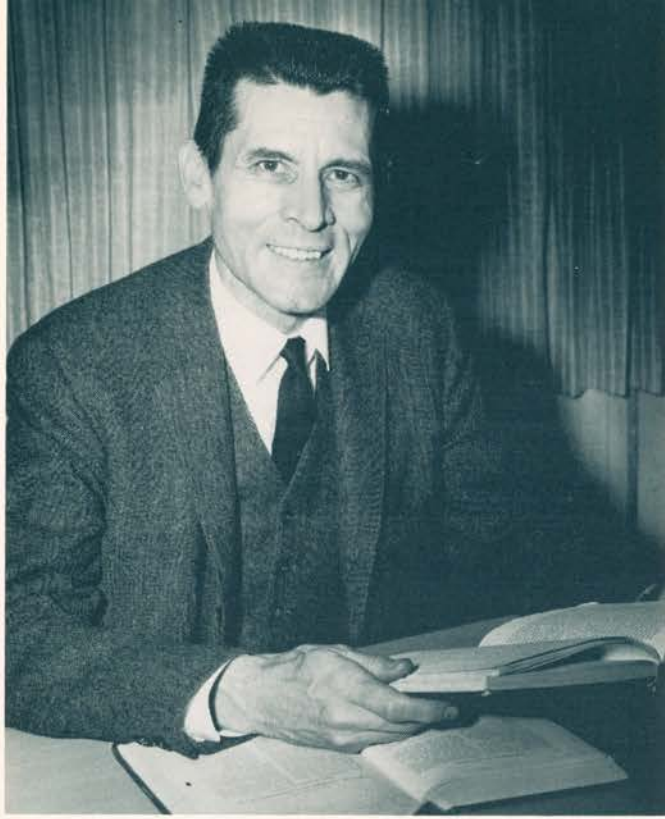

DR. WALTER MURRISH, Associate Professor of Speech and Debate Coach, received an A.B. at Nebraska State, his M.A. at the University of Nebraska, and his Ph.D. at the University of Denver. He has written papers for speech journals and has been a consultant in industrial oral communication training programs. He is a past president of the Nebraska Speech Association and is a sponsor of Pi Kappa Delta speech fraternity. Dr. Murrish enjoys photography in his spare time.

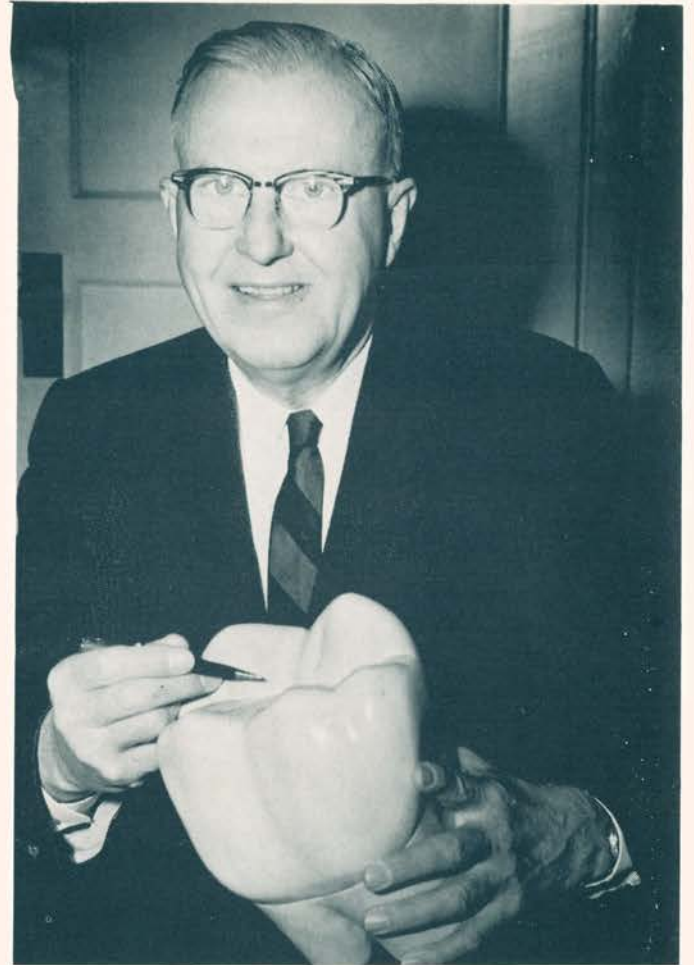

DR. CARL W. SAWYER has devoted his entire teaching career to the University of Kansas City School of Dentistry where he is Professor of operative Dentistry and Co-Ordinator of Clinics. He received his D.D.S. degree from U.K.C. He is a member of the American Dental Association, the Kansas City District Dental Society, the American Academy of Gold Foil Operators, the Kansas City Gold Foil Society, the American Academy of Endodontics, the Kansas City Dental Clinic Club, and a Fellow of the American College of Dentists. Dr. Sawyer's professional artistry is reflected in his hobby, woodworking.



MR. RUDOLPH L. LEUTZINGER, Associate Professor and Acting Chairman of the Department of General Engineering, received an Associate of Arts degree at Graceland College, a Bachelor of Science degree in Aeronautical Engineering at Iowa State, and a Master's degree in Engineering Mechanics at the University of Michigan. He has written for publication, received a grant from Stanford University in the field of Space Technology and Rocketry and last year received a grant from Iowa State. Mr. Leutzinger is an amateur musician and plays flute in orchestral groups and enjoys singing with choral groups. He is also interested in drama and is a minister in his church.

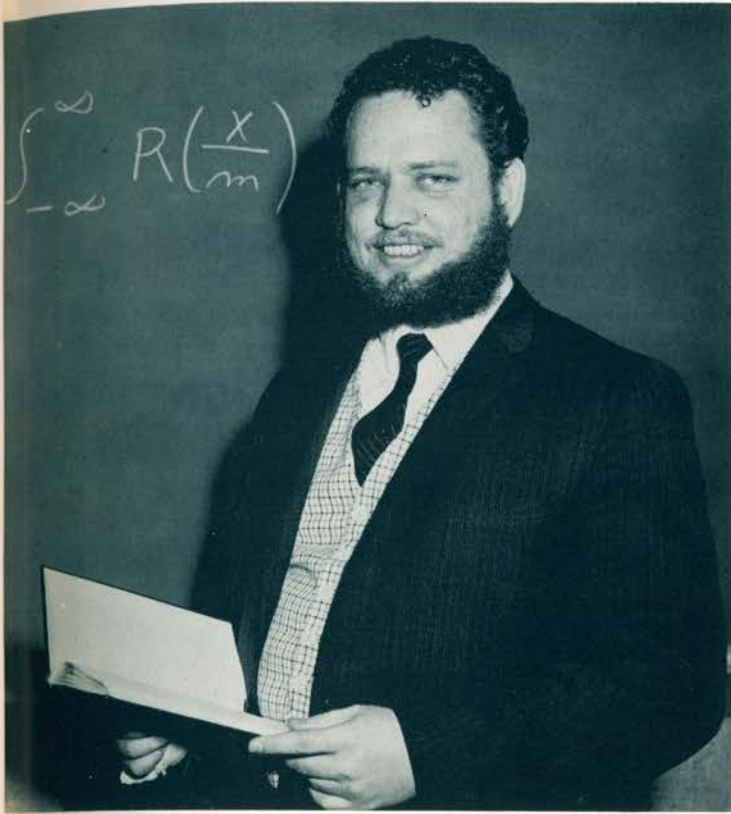

DR. BEN PEARSON, of U.K.C.'s Mathematics Department, attended Texas University and earned both his Bachelor's in Arts and his Ph.D. there. Dr. Pearson taught at the Illinois Institute of Technology and Kansas State before coming to U.K.C. in 1959. His hobby is "Spelunking" and he has explored caves all over the United States and Mexico.

DR. REEVE of the Dental School received his B.S. in Zoology from Brigham Young University and his Ph.D. from the University of Kansas. At the present Dr. Reeve is working under three grants from the Public Health Service. Teaching is Dr. Reeve's hobby and his entire life and he "wouldn't trade it for any other."



DR. PATRICIA McILRATH, Chairman of the Department of Speech and Director of the University Playhouse, received her A.B. in speech at Grinnell College, her M.A. at Northwestern, and her Ph.D. in speech at Stanford. She has written many articles for the Educational Theater Journal and is the theatre editor for the Quarterly Journal of Speech. Dr. McIlrath is a past president of the Missouri Speech Association, is currently serving on the Legislative Assembly of the Speech Association of America, and is listed in Who's Who in American Women. Her special interest is esthetics of theatre.



Mrs. VIRGINIA FRENCH MACKIE, instructor at the Conservatory of Music, received her A.B. from Wellesley College where she was elected to Phi Beta Kappa and was awarded the Billings Prize in theoretical and applied music. She earned her M.A. at Columbia and studied theory with Nadia Boulanger in France and piano with Tobias Matthay in England. Mrs. Mackie taught at Smith, Yale and Kansas City Junior College before coming to the University of Kansas City. She is a distinguished lecturer, has appeared in many concerts as piano or harpsichord soloist, is noted for her work with early music and is director of the University Madrigal Singers. Last year, Mrs. Mackie was honored by Theta Sigma Phi, national journalistic fraternity for her service to the community in music. She is the wife of a prominent Kansas City architect, David Mackie, and her son is now attending Yale Law School.

Dr. ROBERT E. ALLEN, director of undergraduate and graduate oral surgery in the School of Dentistry, received his M.S. and D.D.S. degrees from the University of Kansas City. In addition to his work at the School of Dentistry, he also maintains a busy private practice. With what little time Dr. Allen has to spare, he enjoys boating and water skiing.





MARATHON E. HIGH, Chairman of the Physics Department, holds an A.B. degree from McPherson College and an M.S. and Ph.D. from Ohio State. He taught at North Dakota State and Bemidji State in Minnesota before coming to U.K.C. in 1945. Dr. High has been a visiting professor at Princeton and at the University of Rangoon in Burma under auspices of the State Department.



DR. FRANCIS BUEBENDORF, "Santa Claus" at the annual Conservatory of Music Christmas party, has been a Professor of Composition and Advanced Theoretical Subjects at the Conservatory for sixteen years. A native New Yorker, he holds degrees from New York University and Columbia. Dr. Buebendorf has a wide following as a conductor and composer and he directs many orchestras, choirs, and ensembles in Kansas City. His sixteen-foot sloop, "Chippewa," is his pride, and he and his family enjoy water sports at their lake cabin. Dr. Buebendorf is an accomplished viola player and recently acquired an unusual Italian Viola d'Amore.



SIDNEY EKBLAW, Geography Professor at U.K.C. since 1934, attended Illinois State and the University of Chicago, receiving an A.B. and an M.S. Mr. Ekblaw has participated in several geological surveys and taught geography last year on a "Round the World Tour." He has also written for publication. Dr. Ekblaw was president of the Phi Beta Kappa Association of Greater Kansas City from 1959-1962.

IN MEMORIAM . . .

DR. ROBERT D. W. ADAMS

Dr. Robert D. W. Adams, a member of the faculty since 1935, knew a world filled with musical activity. He was a respected authority on any category of music and he taught a wide variety of courses to both under-graduates and post-graduates. His out-of-school hours were filled with directing church choirs, participating in many organizations, research projects, and annotating the program notes for the Kansas City Philharmonic. He attended Oberlin University and U.C.L.A. and was a member of Phi Beta Kappa, Phi Mu Alpha Sinfonia, and was listed in *Who's Who in America* and *Who's Who in American Education*.

His accomplishments were many, but Dr. Adams was revered on campus for much more. He was respected by both students and fellow-faculty members for his unassuming, quiet manner and his willingness to help or to devote time to explaining or discussing musical questions. His many contributions enriched the cultural history of Kansas City and of the University.

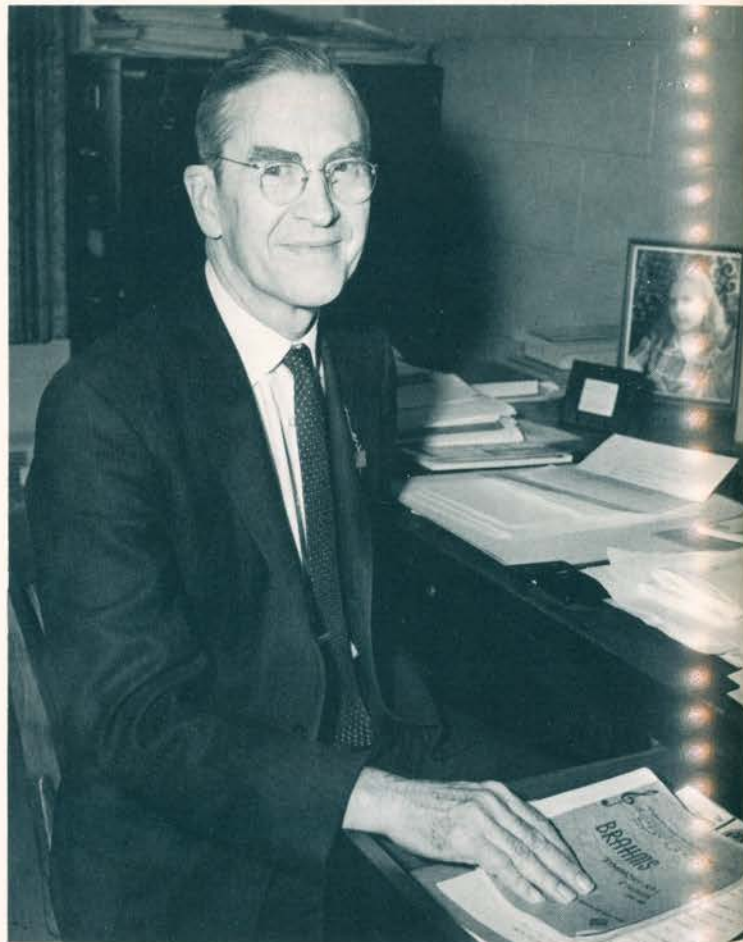

A Tribute . . .

The Carolyn Benton Cockefair Chair in Continuing Education stands alone. This chair is never vacant. It is filled by all those who believe in it and support it and by those who benefit from its projects. This chair is unique in purpose and in being. Its creation was a tribute to Carolyn Benton Cockefair, Professor Emeritus of English, who has led so many on adventures of the mind.

The aim of the Cockefair Chair in Continuing Education is to advance the cultural and educational opportunities of Kansas City through the University of Kansas City. The Chair sponsored Miss Ria Mooney, director of the Abbey Theatre in Dublin, Ireland, when Miss Mooney came to Kansas City to direct the U.K.C. Playhouse production of "Diedre of the Sorrows" in 1962. Norman Cousins, editor of "The Saturday Review," author James Michener, and Moses Hadas, head of Columbia University's Classical Literature Department, have been guest speakers at annual Cockefair Chair Banquets. This spring, one of the leading contemporary translators of Greek drama, David Grene, gave lectures and taught a six-week credit course at U.K.C. under Chair sponsorship. A performance of Richard Strauss' "Elektra" by Hans Schwieger, the Kansas City Philharmonic and solo artists was another project for 1963. In 1964, Shakespeare year, the Chair will co-sponsor the Kansas City Lyric Opera Theatre's productions of "Othello" and "The Merry Wives of Windsor."

Carolyn Benton Cockefair, inspiration to so many students, is justifiably proud of the Chair which bears her name.

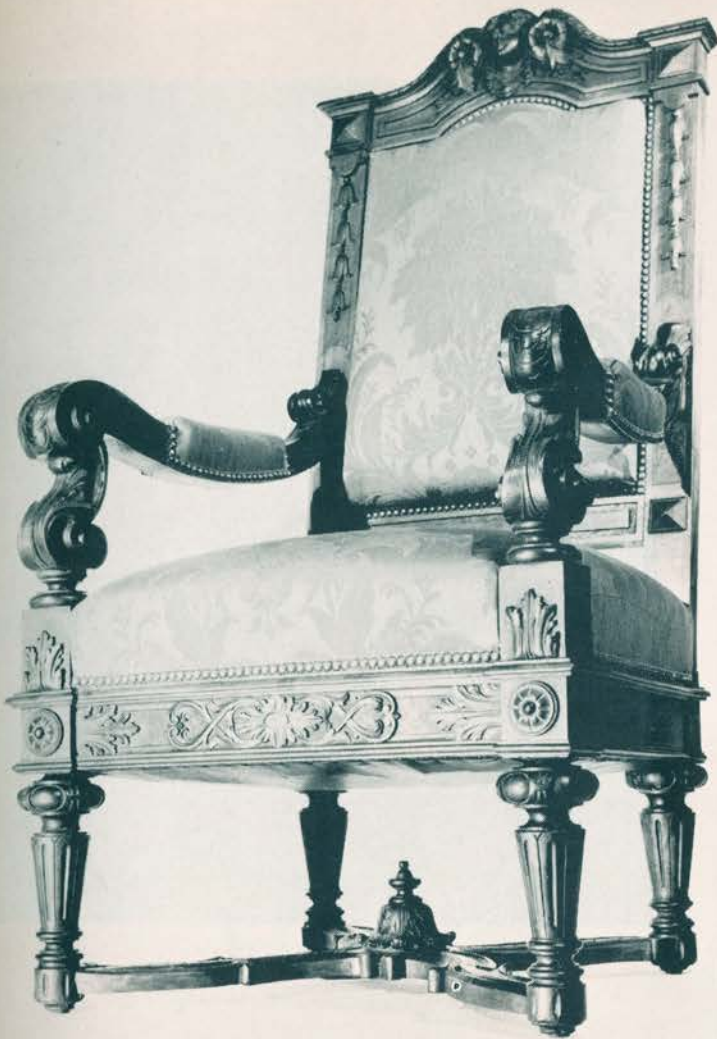

Carolyn Benton Cockefair and Moses Hadas compare notes at the annual Chair dinner.



Administration



STANLEY S. DALEN
Administrative Assistant to the Acting President



WALTER WRIGHT
Director of Continuing Education

BERNDT L. KOLKER
Vice-President of Development



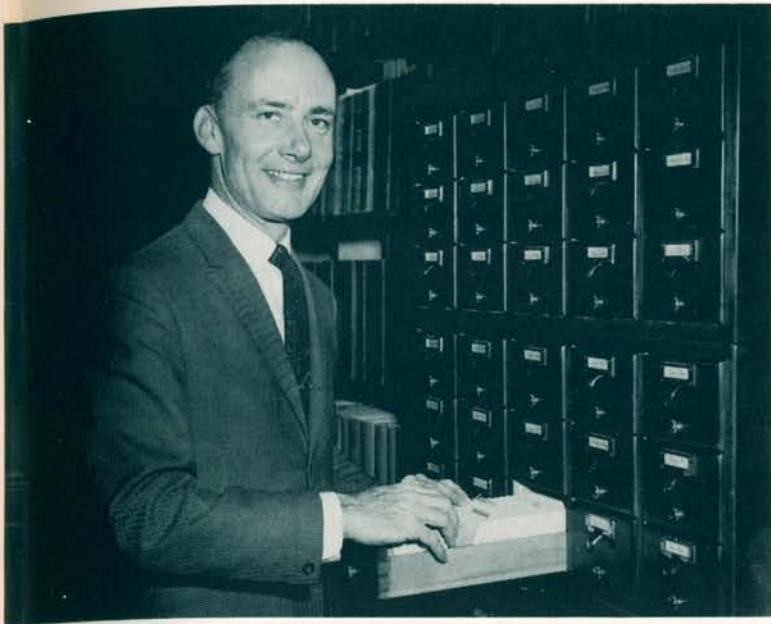

KENNETH J. LABUDDE
Director of University Libraries

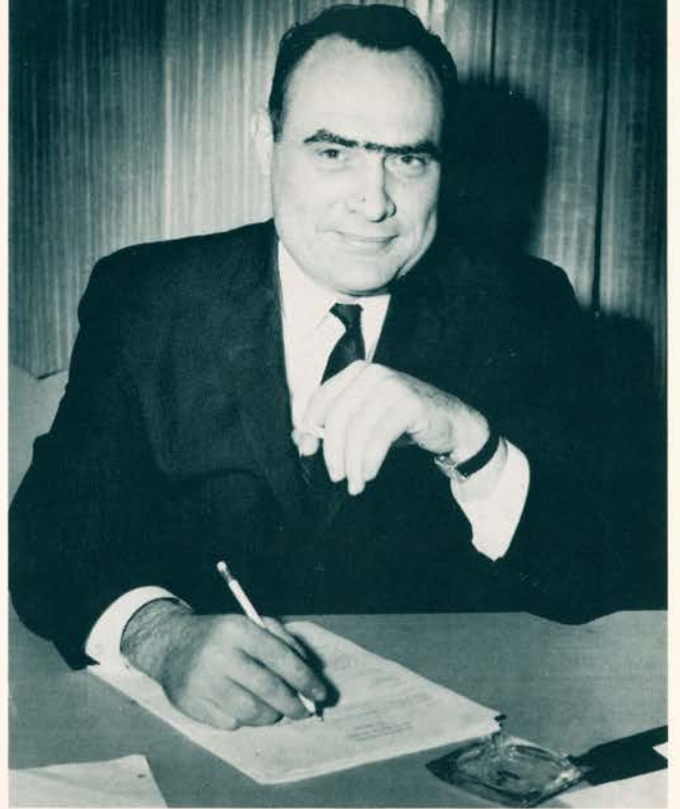

CHARLES L. LINN
Business Manager



MARILYN HARTON
Assistant to the Dean of Students

MELDON C. KIRK
Bursar





SARAH WEATHERLY
Assistant Bursar



KAREN PETERSON
Director of Student Activities



EDGAR BARTH
Director of the University Center

GEORGE FENCIL
Director of Placement and Vocational Counselor





BOB OBENDLAND
Supervisor of Buildings and Grounds



BOB HAUBER
Catering Manager, Assistant Director of University Center

JAMES FRIES
Director of Public Relations

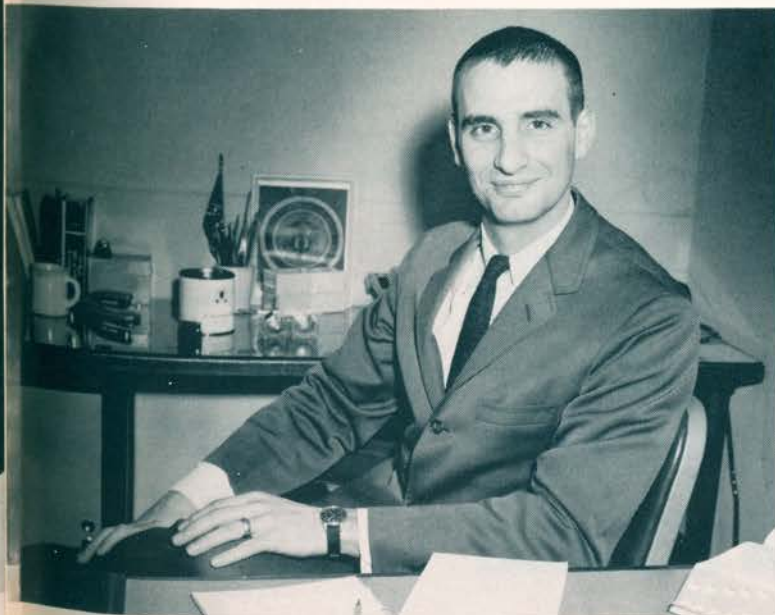

JESSE GILMORE
Assistant Registrar





WAYNE EDRIS
Director of Food Service

Faculty



Joanne Baker, Piano, Conservatory; Michael G. Bird, Dental School; J. B. Bisceglia, Foreign Languages, Arts and Sciences; Verna Brackenreed, Piano, Conservatory; Paul Christiansen, Accounting, School of Business.



William G. Dibos, Foreign Languages, Arts and Sciences; Tatiana Dokoudovska, Ballet, Conservatory; Henry A. Droll, Chemistry, Arts and Sciences; Bernard Dulsey, Foreign Languages, Arts and Sciences.

Catherine W. Farley, Cello-Theory, Conservatory; Myron N. Jorgensen, Chemistry, Arts and Sciences; Patrick D. Kelly, Law School; Bernard Kleinman, Psychology, Arts and Sciences.



John A. LeBar, Physical Education; A. E. Lee, Business Administration; Paul Liebrit, Mathematics, Arts and Sciences; Layton L. McCoy, Chemistry, Arts and Sciences.



Schwab S. Major, Jr., Physics, Arts and Sciences; Ernest Mannheim, Sociology, Arts and Sciences; Irving Miller, Trombone, Conservatory; Harold H. Morris, Physical Education.



Wolfgang M. Neuschaefer, Foreign Languages, Arts and Sciences; Reatha Murlean Simmons, Physical Education; Richard Waring, Physics, Arts and Sciences; Walter B. Wright, Business School.



A message from the President...

The current school year has been a period of great uncertainty for all. I am sure we would agree it has been the most exciting year in the history of the University. In January, the Board of Trustees came to a tentative agreement with the Curators of the University of Missouri whereby this University might become a part of the State system of higher education. Fulfillment of the agreement was dependent upon the State's appropriating \$6,100,000 for the operation of the University of Missouri at Kansas City and \$1,000,000 for capital funds. In March, the legislature voted a sales tax increase which will provide the revenue and, in April, the Appropriations Committee of the House allocated the funds necessary to effect the merger. We can now be certain that when our doors open in September this institution will be the University of Missouri at Kansas City.

Most of us will feel some nostalgia, but I hope it will quickly vanish as we enter upon an exciting new era of dramatic growth and dynamic change. We can take great pride in our past as the University of Kansas City; we may look forward to a future as one of the Nation's truly great universities. A year ago I made a statement in The Kangaroo that was also a prophecy and is even more meaningful today: ". . . in our Deans and Directors, our Faculties, our Students, and in the quality of our education program lie all the ingredients of greatness. This potential must be realized; I am convinced it will be."

Carleton F. Scofield
President

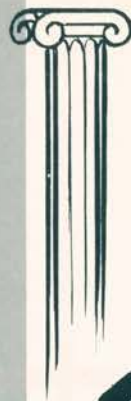

Classes

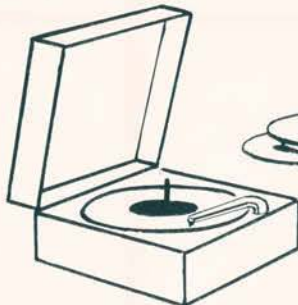

School of Arts and Sciences

Seniors



Badger, Jimmy Leonard
Ballinger, Wesley Dale
Barker, Minnie Janet
Bird, James Roland



Bowles, Charles Q.
Boyea, Thomas Jefferson
Breeding, Roberta M.
Chinnery, Lawrence Windle



Church, Annella Sue
Comfort, James
Cowan, Hardin Wade
Crawford, William Carl



Creasy, James Daniel
Crowe, Nancy Ruth
Crowley, Nancy Ruth
Davis, James H.

Duncan, Susan Kay
Edgerton, Julie Fletcher
Edwards, Joseph Michael
Ellinger, Rory Vincent



Elliott, Robert Lee
Embry, Ben Taylor, Jr.
Erdman, Bernard Paul
Fletcher, John Nelson



Graham, Michael E.
Guinn, Don Luis
Gunderson, Joyce Madelyn
Harrington, Kathleen Horne



Hass, Hugh Shelton
Hinman, Cynthia Elizabeth
Holt, Norma J.
Hoff, Patricia



Hunt, Kenneth Robert
Jensen, Elizabeth Ann
Johnson, Dale Estes
Kang, Wha Suk



Seniors



Kraft, Martin
LaRue, Anthony Joseph
Latimer, William L.
Lim, Kwansup



Lubberts, Albert Cole
Lynch, John Francis
McCoy, Patricia L.
Madden, Gayle Erin



Mahannah, William H.
Major, Frederick Lee
Manley, Joseph Walter
Madlof, Stanley Eugene



Marcus, Phillip Leduc
Martin, Paul Leo
Mendelson, Jerrold David
Menees, Robert Emmett



Metcalfe, Sandra Lea
Meyer, John A.
Mitchell, Helen Ledford
Miura, Marvin Tetsuo

Montgall, Bonnie Lynn
 Montgomery, Patrick Herman
 Morishige, Walter K.
 Morris, G. Ray



Mueller, Gene Albert
 Myers, R. Michael, Jr.
 Nash, Rick
 Nelson, David Lawrence



Nichols, Renny Roger
 Nichols, Richard Lloyd
 Nickels, Doyle Gene
 Nissan, Soad Yvonne



Norton, Rita Joyce
 Ontman, Marilyn Ada
 Peery, Sandra Kay
 Peterson, Janice C.



Piper, Richard L.
 Powell, Stuart Bryan
 Reid, Roberta Lynn
 Rine, Robert Rollen



Seniors



Roehr, Michael George

Russell, Robert Homer

Ryan, W. Stephen

Sailors, Kathleen A.



Selman, Roland Wooten III

Seufert, Priscilla Lee

Shanklin, Robert Eugene

Sherrick, Sue Ellen



Simpson, Harold C.

Solomon, Darlene Mary

Soper, Steven John

Stewart, Deni Lynne



Talbott, Thomas Howard

Teter, Linda J.

Thompson, Michele M.

Thomson, Milton W.



Thornhill, Margot Ann

Timberlake, Joseph William

Tobin, John Arthur

Wagner, Vicky Lynn

Walker, Grover Pulliam
Ware, Harry Glover
Wasko, George Warren, Jr.
Whitcomb, Charles Witte



Wilkinson, Neal Howard
Williams, Anna Lee
Williams, Carolyn Kay
Williams, William James



Younger, Lynda Lou



Roger Bern and Bill Crawford place the first trophies in the trophy case, a gift of senior Arts and Science students.



School of Business

Seniors



Ackerman, Patricia Lee
Brown, James Leonard
Coleman, Kenneth Clark
D'Arcy, Sandy



Dart, Roger G.
Day, Robert Dennis
Eaton, Frank Russell
Ernst, Joseph Franklin, Jr.



Gentle, Ira James
Gile, Herbert Robert, Jr.
Haberkorn, Floyd Eugene
Halliburton, Richard Fletcher



Hamam, Joyce Freda
Lichtenegger, Don August
McPherron, Jerrold A.
Miller, Donald Leonard

Pointer, John David
Rains, Stephen Lawrence
Record, Gerald L.
Remis, Laurence Alan



Ridenour, Dean F.
Tannehill, James E.
Whitacre, Michael Raymond
Williamson, James Dale, Jr.



Zurovsky, Joel Donald



"Listen Dean — all I want to be is a tycoon! Now, you tell me what courses to take."

Conservatory of Music

Seniors

Butler, Phillip Rule
Gopman, Seymour Arthur
Hook, Walter Eugene
Minden, Elaine Smith



Pettit, Sharon Elaine
Rogers, Richard Stanley
Shikles, Glenda F.
Sutton, Mary Ellen



Thompson, Rebecca Ann



Wired for sound, Conservatory of Music students absorb Bach and Basie.

School of Dentistry

Seniors

Allen, Mark L.
Anderson, John B.
Archer, Jerald J.
Baker, Charles M.



Ballew, Dewey C.
Beene, Don A.
Berringer, Ray
Blaunt, Byrl



Brand, Richard W.
Cain, Steve B.
Carrick, Walter D.
Cookson, Grant T.



Cooper, Richard L.
Curtis, DeMar
Dalpiaz, Art, Jr.
Davis, Floyd J.



Seniors



Dixon, W. N.
Eppinger, Howard K.
Esquibel, Ray
Farha, Kenneth



Ferguson, David
Foreman, Steve T.
Franco, Paul
Franks, John E.



Frost, R. J.
Gillahan, J. T.
Gillham, David
Grant, Thomas P.



Guthrie, Jerry H.
Haas, E. C.
Hale, Lynn W.
Hamilton, Joel M.



Hansen, Kenneth M.
Hargrave, Ralph
Herren, Wallace B.
Hernandez, Joe L.

Higgins, Ronald G.
Hills, Paul
Hoynes, Thomas
Humbarger, David



Ivie, M. W.
Jenkins, Reed
Johnson, Michael
Johnson, T. Gould



Jones, S. Meigs, Jr.
Keenan, Allen
Killian, Billy
Kirkpatrick, Michael



Laham, Jerome M.
Lally, Jerry M.
Lanning, Richard M.
Lovaas, Leeland



McAneer, Jon Tom
McClendon, Earl H.
McDonald, Fred L.
McMillan, G. P.



Seniors



McKengie, G. F.
Mabe, Roy
Mahanna, G.
Masunaga, H. H.



Merten, Robert L.
Miller, Kenneth E.
Motzkus, Paul D.
Nakayama, Leroy



Nickell, Maurice C.
Nonaka, Paul H.
Ogburn, Donald W.
O'Neil, J. C.



Osborn, V. E.
Osterfoss, D.
Ottaway, Lester
Paul, E. Rivers



Peterson, David E.
Peterson, Robert E.
Powers, Norman W.
Reifsteck, William D.

Reinhard, Richard A.
Rigby, Vaughan
Riley, Ken
Robertson, Charles A.



Rowland, James A.
Rueb, Marlin
Searce, W. L.
Schuman, Walter F.



Shacklett, L. Kent
Sherard, H. T.
Shemwell, Gary
Sigler, Gene



Reflections by a pool...

Seniors



Smith, Norman L.
Standifer, Jim
Storm, Thomas E., Sr.
Stricca, Mario J.



Tagliafferri, Gus
Thielke, Lawrence B.
Tilley, Robert H.
Wade, Leland R.



Walker, Richard
Walter, Ben H.
Waneka, Gerald P.
Wells, Richard

File and technique . . .

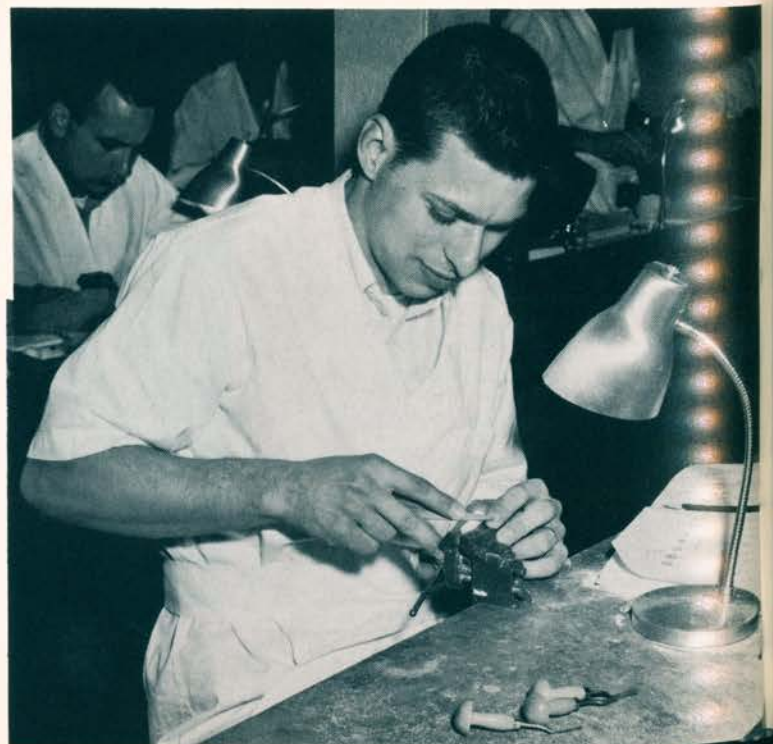

Wilhelm, Robert L.
Williams, Brian C.
Williams, W. Sam
Womack, Randol



Wong, Weldon C.
Wood, Robert E.
Woodhead, David R.
Wray, Sidney E.



Young, S. F.



Dissection . . . this is supposed to be a clean lab?

Dental Hygiene

Second Year

Sandra Lou Meyer Ames
Janet Ann Funke
Jacqueline Joann Gatto
Joyce Aileen Hainen
Maria Jean Hepp
Jeanette Ellen Hoar
Constance Lynne Hoch
Sondra Jan Holman
Lynda Lee Mackey
Mary Frances Matreci

Marilyn Montroy
Linda Pierce
Sammie Goff Pletcher
Lynn Markley Ray
Julia Carol Sharp
Shirley Jeanne Shreves
Joi Anne Stacey
Margretta Jane Teeter
Joanne Wafer
Virginia Walters
Della Lee Wiehl

A Yuletide get-together; conversation and punch 'n cookies . . .
LEFT TO RIGHT: Susie Lucas, Joi Stacey, Lynn Ray, and
Sammie Pletcher.





Sterile instruments are important, so I always wear mine around my neck . . .



Oh yes—an abcess—well, we'll fix that . . .



Under the supervisor's watchful eye . . .



The moral of this story . . . she didn't use "Gleam!"

School of Education

Seniors



Banion, Joan Marie
Baska, Jean Destler
Brandwein, Alice Carole
Caruthers, Betty Jo



Fisher, Jo Angela
Goodrich, Myrna Lee
Hurley, Linda Lee
Kyzar, Marcia Jean



Larson, Judith Anne
McCall, Joyce
Linnett, Roger George
Nelson, Joan Roberta

The problems of the pre-school child, teaching high school students, new teaching techniques . . . all are topics of discussion among Education students.



Pace, Martha Marie
Patrick, Pamela
Rooney, Jane Taylor
Shipley, Carol Diane



Wagner, Barbara Lee
Warr, Judith Kay



"Aha, this is just fine. Now I can start on the dollar bill."



"Now listen, Mike, chicken-licken said the sky was supposed to fall at twelve o'clock. It's already past one, don't you think we can go inside?"

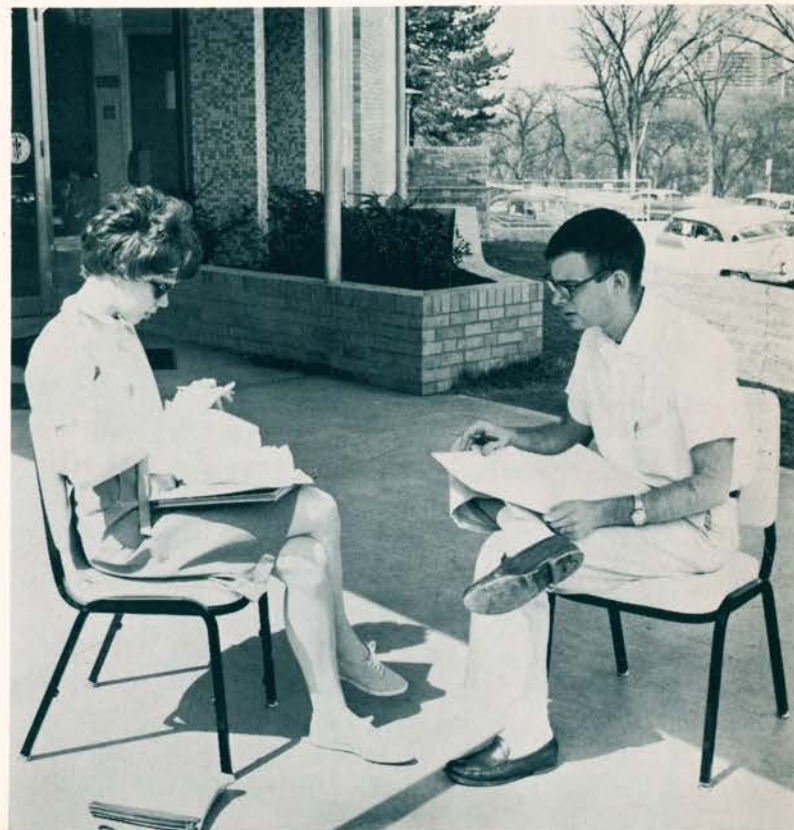

School of Law

Seniors



Bruening, Richard Patrick
Bryant, Robert Adams
Ferguson, Sandra Lynn
Grant, Benjamin L.



Richards, David K.
Weinstein, Donald David
Wilkins, Fred J.

"It says here, the party of the first part is liable only if...."
George Rea explores the voluminous law library.

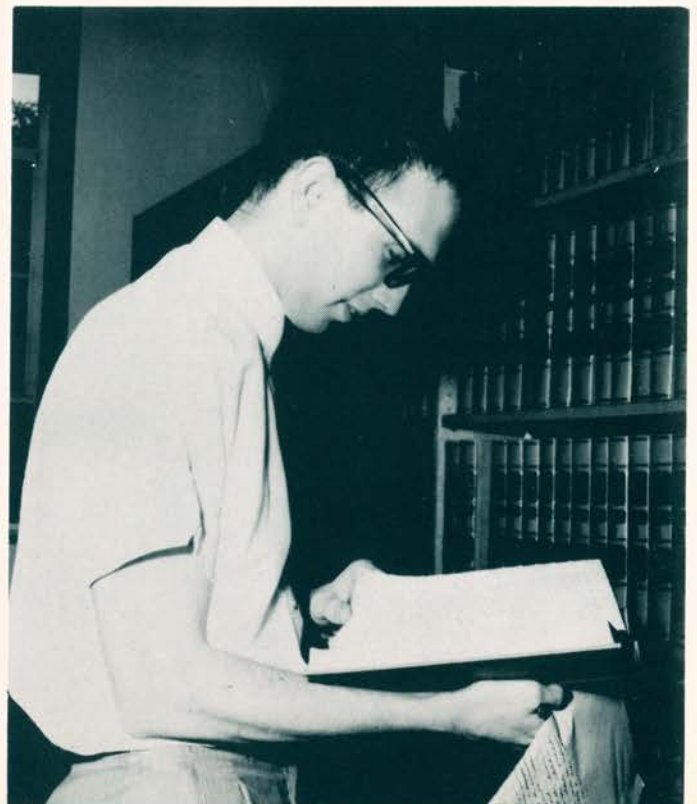

School of Pharmacy

Seniors

Bendure, James Douglas
Bramman, Henry Adolph
Dajani, Esam Zafer
Gordon, Allen James



Haller, Ronald Lee
Hughes, Loren M.
Jackson, F. Leland
Rice, Bobby Barton



Spalitto, Anthony Joseph
Swisher, Jon Eldon
Wagner, Jo Ellen

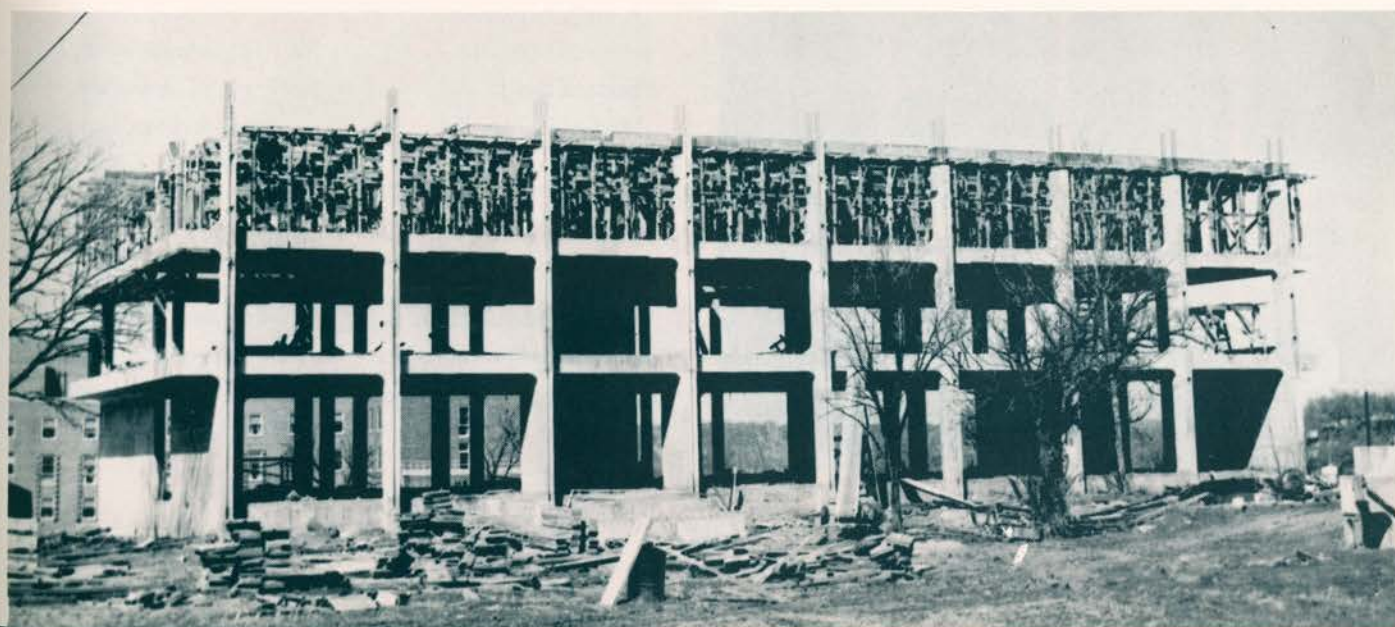

Undergraduates



Aaron, Mark Louis Arts and Science
 Abramson, George Hyman Arts and Science
 Ackerman, Richard J. Dentistry
 Ackerson, Robert Frederick Arts and Science



Acock, Richard M. Business
 Adams, Benjamin Cullen III Business
 Adams, Nelson Roy Business
 Adlard, John Thomas III Dentistry



Altman, Joan Eileen Education
 Akers, Jerry R. Dentistry
 Aks, Stuart R. Dentistry
 Albano, Michael John Arts and Science



Albino, Carol Ann Conservatory of Music
 Albright, Ronald Clarence Dentistry
 Alexander, Janet Lucille Arts and Science
 Allen, H. A. Dentistry



Allen, J. Michael Dentistry
 Allen, Terry M. Education
 Alley, Tom J. Dentistry
 Allison, George M. Dentistry



Allred, M. Louie Dentistry
 Amick, Patrick James Arts and Science
 Anderson, Edwin Paul Dentistry
 Anderson, James Lewis Dentistry

Anderson, Richard Lynn Dentistry
 Anderson, Richard R. Dentistry
 Anderson, Roger G. Dentistry
 Andrews, Victor L. Dentistry



Argovitz, Jerry Allen Dentistry
 Armocost, Don Robert, Jr. Business
 Arnold, Diana Lea Arts and Science
 Armor, Richard Thomas Arts and Science



Amorosa, Jerry David Arts and Science
 Armstrong, Roger William Arts and Science
 Arnett, Robert G. Dentistry
 Arni, Thomas John Arts and Science



Arthaud, Larry E. Pharmacy
 Askren, Betty Ann Arts and Science
 Atkinson, James Henry Dentistry
 Atkinson, James Lee Arts and Science



Austin, Elvera Conservatory of Music
 Bahr, Robert M. Arts and Science
 Bailey, Arthur Eugene Dentistry
 Baker, Dick Lee Dentistry



Balenseifen, Jack W. Dentistry
 Balsiger, Verlin Wesley, Jr. Dentistry
 Barber, Stephen Dentistry
 Barid, Steven Joel Arts and Science



Barnes, David W. Dentistry
 Barnes, Howard Lee Conservatory of Music
 Barnes, Margaret Ann Conservatory of Music
 Barnes, Mary Elizabeth Education





Barr, George Harold Arts and Science
 Barrett, Joseph Michael Arts and Science
 Barrett, Robert Francis Arts and Science
 Bartlett, James Richard Conservatory of Music



Bartlett, Mary Doyle Dentistry
 Barton, James R. Dentistry
 Baum, Herschal Sanford Pharmacy
 Baumwart, Lloyd G. Dentistry



Baxter, Newton, Jr. Dentistry
 Beaver, Robert C. Dentistry
 Beck, Dale E. Arts and Science
 Beckett, Jack, Jr. Dentistry



Beelman, Gary Scott Dentistry
 Bekaert, Denis Albert Arts and Science
 Beisner, Gerald Howard Pharmacy
 Bellanti, Neal D. Dentistry



Benkelman, Brent Layton Dentistry
 Bennett, Charles Nichols Arts and Science
 Bennett, Richard Lewis Dentistry
 Benvenuti, Sandra Arts and Science



Berlekamp, John W., Jr. Arts and Science
 Berry H. H. Dentistry
 Berzak, Gerald Arts and Science
 Bettin, Stanley L. Dentistry



Beynon, John Louis Dentistry
 Binger, Ralph E. Law
 Bird, Stephen J. Arts and Science
 Birkenbaugh, John D. Dentistry

Bisman, Ronnetta Diane Arts and Science
 Bivens, Richard Bradley Arts and Science
 Black, Elmer Carson Dentistry
 Blackmun, Eugene C. Dentistry



Blaine, Helen Dentistry
 Blake, William Bradford Arts and Science
 Blatt, Gary F. Business
 Blaylock, George W., Jr. Dentistry



Blazona, John Dennis Business
 Blessing, Larry Richard Business
 Bleything, Richard Ray Arts and Science
 Blonsky, Melvin Ronald Business



Blum, Anthony Walter Business
 Blunt, Virginia Ann Education
 Bohanon, Jack Roy Arts and Science
 Bollinger, Norman Eugene Dentistry



Bolsenga, Judy Ann Arts and Science
 Bommelaere, Gary L. Dentistry
 Bond, Jimmy Charles Dentistry
 Bond, Marvin A., Jr. Arts and Science



Bond, William R. Dentistry
 Bonham, William L., II Dentistry
 Bonomo, John Lester Dentistry
 Boschert, Linda Sue Conservatory of Music



Box, Ronald William Conservatory of Music
 Boyd, Arnold Lee Dentistry
 Boyd, Linda E. Dentistry
 Brackenbury, Vernon Arthur Arts and Science





Branden, James Fred Dentistry
 Brandt, J. P. Dentistry
 Brazee, Richard Eugene Arts and Science
 Bredehoft, M. Roger Pharmacy



Bregach, Walter Joseph Arts and Science
 Brell, William Van Dyke, Jr. Dentistry
 Bremson, Robert S. Arts and Science
 Brenner, William Allen Arts and Science



Brentson, Carole Louise Arts and Science
 Bresnick, Larry C. Dentistry
 Brewer, Bruce Browne, Jr. Arts and Science
 Brigham, H. Warren Dentistry



Bright, Roger, Keith Dentistry
 Brophy, James A. Business
 Brown, Donald R. Dentistry
 Brown, Forrest C. Dentistry



Brown, O. E. Dentistry
 Brown, Richard Lee Dentistry
 Browning, Carol Ann Dentistry
 Bruno, Bobby J. Dentistry



Bruno, Robert Stanley Arts and Science
 Bryant, Bruce Elliot Arts and Science
 Burke, John Thomas Arts and Science
 Burnridge, Gary Dentistry



Burns, Robert C. Dentistry
 Burnworth, Frank Robert Arts and Science
 Burstein, Jerome Arts and Science
 Buttgen, Gerd W. Business

Butts, Nonavee Louise.....Education
 Byers, M. D.....Dentistry
 Byland, James Henry.....Dentistry
 Campanella, Robert A.....Dentistry



Campbell, William R.....Dentistry
 Cansler, Dean Otis.....Dentistry
 Capps, Shirley J.....Education
 Carlgren, Erick F.....Dentistry



Carlisle, Lynn D.....Dentistry
 Carnegie, Judith Ann.....Education
 Carpenter, Gerald D.....Education
 Carter, Bruce T.....Dentistry



Caruthers, Larry Eudell.....Arts and Science
 Case, Margaret Amelia.....Arts and Science
 Cassandras, Charles Tom.....Arts and Science
 Cassidy, Michael F.....Dentistry

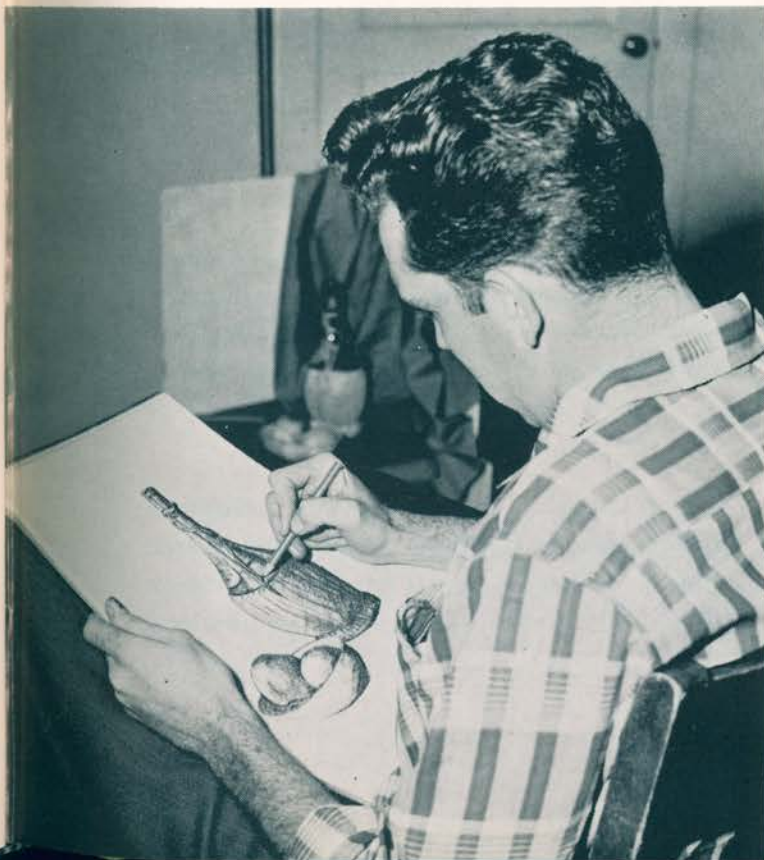

"Well, this isn't as good as drawing nudes, but ah..."



Cavanaugh, John Williams..... Dentistry
 Caviar, Michele..... Arts and Science
 Centanni, Edward A..... Conservatory of Music
 Chait, Zane B..... Arts and Science



Chang, Mervyn Charles..... Dentistry
 Channer, Jerry D..... Dentistry
 Cherry, Jack Lee..... Dentistry
 Childers, Logan H..... Dentistry



Christian, Leone Lenore..... Business
 Christiansen, Jerome Frederick..... Dentistry
 Christie, David Vernon..... Conservatory of Music
 Christman, David L..... Arts and Science



Christman, George J..... Arts and Science
 Clarke, Brenda Pauline..... Arts and Science
 Clark, Hugh Robert..... Dentistry
 Clark, Porter J..... Dentistry



Clark, Ray Albert..... Dentistry
 Clarke, Joanne Marie..... Arts and Science
 Claybaker, Clinton Wayne..... Pharmacy
 Clears, Arthur Lawrence..... Arts and Science



Clemmons, Randy Wilson..... Business
 Clingan, Michael George..... Business
 Cobb, Charles M..... Dentistry
 Cobb, John T..... Arts and Science



Coffee, Larry L..... Dentistry
 Cohen, Victoria Dianne..... Arts and Science
 Cohen, William N..... Arts and Science
 Cohn, Gary Norton..... Business

Coll, Maribeth A. Conservatory of Music
 Collard, Martha Kay. Arts and Science
 Coleman, Dale. Arts and Science
 Colvin, Robert Lee. Business



Combs, Richard Dean. Arts and Science
 Cooper, Edgar E. Dentistry
 Cooper, Glynn Michael. Arts and Science
 Cooper, Harriet Beth. Arts and Science



Copeland, James W. Business
 Cornelius, Elizabeth Kay. Dentistry
 Cornell, Phyllis Ann. Dentistry
 Correll, Ralph Walden. Dentistry



Courts, Donald Edwin. Dentistry
 Cox, Kenneth Marshall. Arts and Science
 Cowan, Jane. Arts and Science
 Cramer, Terry Lane. Arts and Science



Crandall, Janice Claire. Dentistry
 Craven, Bob E. Dentistry
 Cravotta, John Angelo. Arts and Science
 Crosner, Michael Ray. Business and Law



Crowder, Eleanor Darlene. Dentistry
 Cullen, Don Robert. Business
 Cummings, Bill H. Dentistry
 Cummings, Thomas Paul. Arts and Science



Curran, Brooke, Elizabeth. Arts and Science
 Curtan, Mary E. Arts and Science
 Cushing, Douglas H. Conservatory of Music
 Cushman, Barbara L. Dentistry





Cushman, Sam Monroe..... Pharmacy
 Danielson, Barry Kent..... Law
 Dasbach, James Henry..... Education
 Davis, Denham Harlan..... Pharmacy



Davis, Gerald Fredric..... Arts and Science
 Davis, Robert Daniel..... Arts and Science
 Davis, Steve Ray..... Arts and Science
 Davis, William Watson..... Dentistry



Day, Larry Leroy..... Pharmacy
 Dayton, Ronald Dean..... Arts and Science
 Dean, William A..... Dentistry
 Deimund, G. Keith..... Dentistry



Demaray, Robert..... Dentistry
 Dempsey, Gary Douglas..... Conservatory of Music
 Derryberry, John A..... Dentistry
 Desai, Chandrakant Prabhudas..... Pharmacy



This is as good a time as any to try out that new "sleep reading" method.

Dible, Douglas Henry..... Business
 Dickson, Jerry Leon..... Dentistry
 Diehl, Larry L..... Dentistry
 Dietrich, Alfred Gossett, Jr..... Arts and Science



Dilley, Barbara Jane..... Education
 Dittrich, Rudolph Eugene..... Dentistry
 Dix, Harold Glenn..... Law
 Dolinsky, Jerome M..... Arts and Science



Downey, James Dennis..... Dentistry
 Drummond, Art..... Arts and Science
 Dryden, Jim Alden..... Dentistry
 Duhl, Jay L..... Arts and Science



Dull, Brenda Joyce..... Pharmacy
 Dunn, Nancy Lee..... Dentistry
 Durand, Albert D..... Pharmacy
 Dyer, Dean P..... Dentistry



Dykhouse, Vance Jacob..... Dentistry
 Easson, Roger Ralph..... Arts and Science
 Easter, Anna Elizabeth..... Arts and Science
 Eaton, William Leroy..... Pharmacy



Eck, Anthony Richard..... Conservatory of Music
 Eckart, Sharon Kay..... Conservatory of Music
 Edmisson, Jamillia Gay..... Arts and Science
 Edwards, Jack Robert..... Business



Eggleston, Dale K..... Dentistry
 Eifler, Larry Quin..... Dentistry
 Eisenbrandt, James L..... Arts and Science
 Elliott, James W..... Dentistry





Ellis, Joe M. Dentistry
 Ellmaker, Sue. Dentistry
 Embree, Walter E. Dentistry
 Emery, Delmer Riley Dentistry



Emler, Joyce Lorraine Arts and Science
 Erbacher, Mary Louise Arts and Science
 Ervin, James L. Arts and Science
 Eubank, Judith. Arts and Science



Evans, Stephan James Dentistry
 Evert, Gary A. Arts and Science
 Falk, L. Jack Dentistry
 Falkenberg, James Norman Dentistry



Falkensten, Richard G. Dentistry
 Farmer, Richard A. Dentistry
 Faulconer, Forrest Hughes Dentistry
 Ferguson, Marlene Kay Education



Ferguson, William Leslie Business
 Fincken, Harley Frederick Arts and Science
 Fiorella, Carmen Ann Arts and Science
 Fisher, James Edward Arts and Science



Fisk, Robert Dean Pharmacy
 Fletcher, Glenda R. W. Education
 Fletcher, Lyle Dee Dentistry
 Flett, Randolph Gilmore Pharmacy



Floerke, Schiela Louise Arts and Science
 Flores, Maria Dolores Arts and Science
 Floyd, Richard Maynard Arts and Science
 Foster, Gary T. Dentistry

Fowler, Lon Gilbert..... Education
 Fowler, Stephen Eric..... Arts and Science
 Fox, Suzanne..... Arts and Science
 Franck, Gary William..... Pharmacy



Frazier, Thomas Roy..... Pharmacy
 French, Charles Craig..... Arts and Science
 Frieze, Roselyn Jane..... Arts and Science
 Fuchs, Hal Rodney..... Arts and Science



Fuller, Robert B..... Arts and Science
 Fullerton, Lois Irene..... Arts and Science
 Funes, Sasan T..... Arts and Science
 Gangel, Larry Joseph..... Dentistry



Garcia, Gerald Boyd..... Business
 Garcia, John Richard..... Dentistry
 Gargotta, Roseann Catherine... Arts and Science
 Garrett, Lornita Mae..... Education



Gaskill, James Lee..... Conservatory of Music
 Gaunce, Susan..... Conservatory of Music
 Genisio, Jon Charles..... Pharmacy
 Gershman, Jerome Harvey..... Pharmacy



Gershon, Harriet..... Arts and Science
 Gibson, Jill Downing..... Arts and Science
 Gibson, Mary Lynn..... Business
 Gilborne, James R..... Business



Gillispie, Henry Tilden..... Business
 Gislar, Lex Everett..... Dentistry
 Goble, John Lyle..... Arts and Science
 Golly, Nancy Ann..... Education





Gonzales, Abe A. Dentistry
 Goodden, Dennis Dean Arts and Science
 Gordon, Lowell Fitzgerald Arts and Science
 Gorton, John Michael Dentistry



Gossett, C. J. Dentistry
 Gott, Dee Ray Dentistry
 Gott, Frank K., Jr. Dentistry
 Gottschall, Walter Keith Arts and Science



Grace, Edward W. Arts and Science
 Graham, Barbara Caroline Dental Hygiene
 Grahm, Walter Kenneth Law
 Graves, Louis G. Dentistry



Graves, Nancy Jean Arts and Science
 Groff, Robert C. Dentistry
 Green, Phillip Edwin Conservatory of Music
 Greenberg, Jackye Sue Arts and Science

"Two cups of sugar, three egg whites, a teaspoon of vanilla . . ."

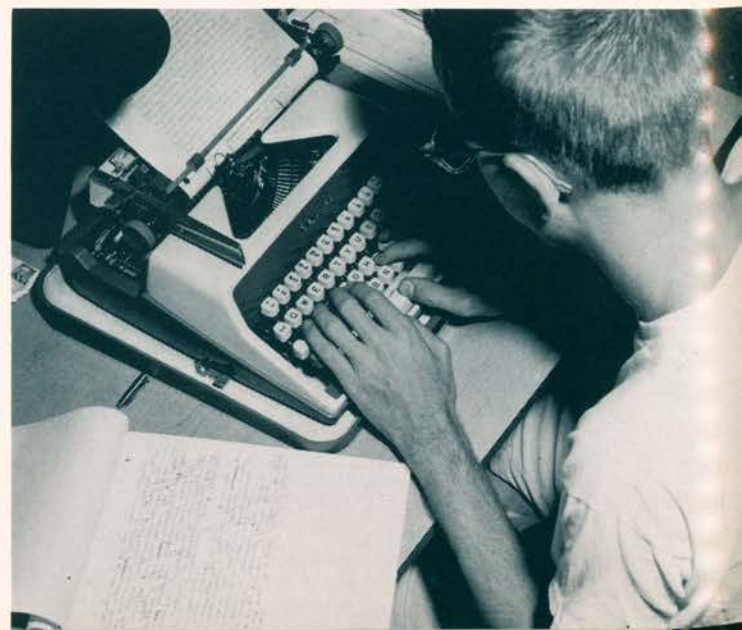

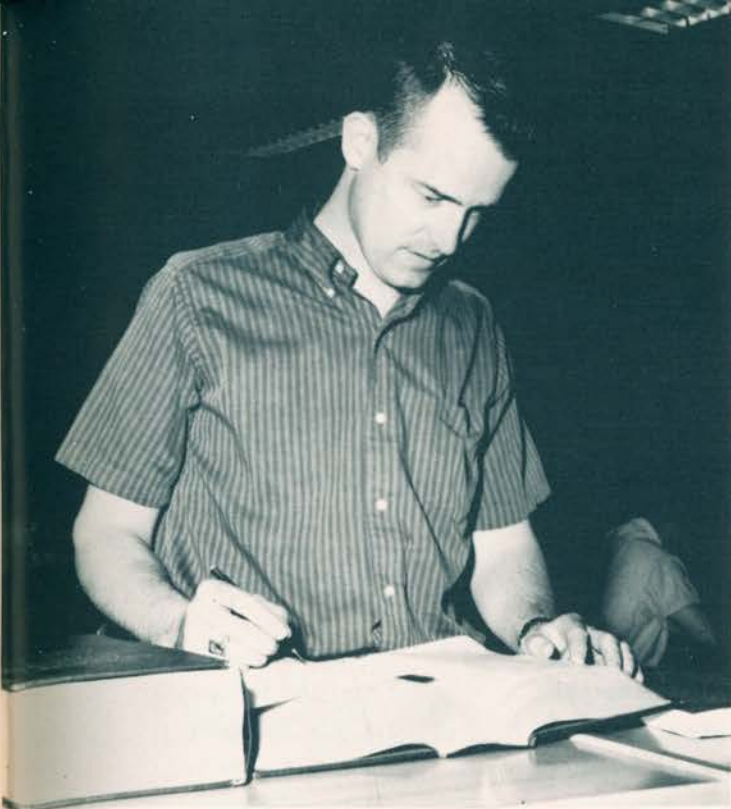

Did Clarence Darrow really go through this?



A place in the sun...

Guerette, Ray Dentistry
 Guinty, William Howard Pharmacy
 Gustafson, Duane Olin Dentistry
 Haddock, T. Lane Dentistry



Halbeck, Bonny Ruth Arts and Science
 Hall, James V. Dentistry
 Hall, Ronald Clark Pharmacy
 Hamblin, N. Russell Conservatory of Music



Hampton, Harry Lee Dentistry
 Hann, Stephen Sands Arts and Science
 Hansen, Roy J. Pharmacy
 Hanson, Harriett Dale Arts and Science



Hargis, Donald Ray Dentistry
 Hargis, Larry G. Dentistry
 Harper, George Edward Dentistry
 Harrington, Dean Edward Arts and Science





Harris, Floyd Renfro Dentistry
 Harris, Jane Ona Arts and Science
 Harris, Jean Marie Conservatory of Music
 Harris J. Don Dentistry



Harrison, Russell L. Dentistry
 Hart, Robert L. Dentistry
 Harter, Janet Carolyn Arts and Science
 Hatfield, Linda Sue Arts and Science



Hattis, George M. Arts and Science
 Havetter Robert W. Dentistry
 Hausfeld, Stewart Pharmacy
 Hawthorne, Skip Arts and Science



Hayes, Sam E. Dentistry
 Hayhurst, John F. Dentistry
 Hays, Granvil L. Dentistry
 Heath, Eugene Cartmill Pharmacy



Heavner, Bruce G. Law
 Hedrick, Kay E. Arts and Science
 Hefner, Gary Lee Business
 Heise, Heidi Conservatory of Music



Heitz, Thomas Rudolph Law
 Hendrickson, Cathryn Leland Education
 Hennessy, Dennis D. Arts and Science
 Herbertson, Norma Ann Arts and Science



Herleman, Marianne Elaine Education
 Herrin, Linda Kay Conservatory of Music
 Hershey, James Russell Arts and Science
 Hess, James Phillip Arts and Science

Higdon, Sam Dentistry
 Higgins, Judy Mary Education
 Hill, Edwin Charles Pharmacy
 Hill, Robert C. Dentistry



Hill, Sibert Monroe, Jr. Pharmacy
 Hinnen, Velda Lynne Pharmacy
 Hinton, Larry G. Pharmacy
 Hiramoto, Jay Yoshinori Dentistry



Hirsch, Carol Ann Arts and Science
 Hirst, Kenneth Rodney Pharmacy
 Hitchcock, James Alvin Conservatory of Music
 Hitchcock, Larry Alan Business



Hodges, Martin N. Dentistry
 Hodson, Larry E. Pharmacy
 Hoelzel, Grace Alma Pharmacy
 Hoelzel, Pam Arts and Science



Hoffman, Bill E. Dentistry
 Holden, Ronald Franklin Arts and Science
 Holladay, Jim Leroy Law
 Hollingsworth, John Caugh Dentistry



Holmes, Lyndel G. Dentistry
 Holt, Eleanore Kay Conservatory of Music
 Holt, Gerald H. Dentistry
 Holte, Nordahl Even Law



Holtz, Frank J. Dentistry
 Holtzman, Roy C. Arts and Science
 Hood, Richard Edward Business
 Hoots, William Lee Business





Hoover, Richard L. Arts and Science
 Howard, Carole L. W. Arts and Science
 Howe, David J. Dentistry
 Huey, Larry Calvin Dentistry



Hugentobler, Merz W. Dentistry
 Hughes, Helen Mary Arts and Science
 Hughes, Jerome V. Business
 Hughes, John R. Dentistry



Hughes, Lindsay Ann Arts and Science
 Hurd, Leon Edwin Arts and Science
 Hutchens, Pat. Dentistry
 Ilin, Stanley Dentistry



Irminger, Lowell Lee Pharmacy
 Irvin, Charles Nelson Dentistry
 Isenhour, William O., Jr. Arts and Science
 Itkin, Stuart Jay Arts and Science

Dewey's Decimal System poses no problem for Virginia Blunt and George McNeish when they do library research together.





*"Let's see—if I push down on this snap and pull up on this strap—
Oh why did I ever put my razor in here?"*

Ito, Richard Johnson Arts and Science
 Ivan, John E. Law
 James, Richard H. Dentistry
 Jelden, Gwynn L. Arts and Science

Jenkeski, Jana Diane Arts and Science
 Jensen, Jane Carolyn Education
 Johnson, Eric Richard Dentistry
 Johnson, James F. Dentistry

Johnson, Janet Ann Conservatory of Music
 Johnson, Kermit L. Arts and Science
 Johnson, Lynn Elizabeth Arts and Science
 Jones, Charles Dennis Arts and Science

Jones, Ellen Ann Education
 Jones, Kenneth Edwin Law
 Jones, Ronald Paul Dentistry
 Jones, Thomas Arthur Dentistry





Jones, T. W. Dentistry
 Jones, Toetie Dentistry
 Joyce, James K. Arts and Science
 Judd, Kim Kahler Arts and Science



Kahn, Arnold Sanford Arts and Science
 Kahn, Steven J. Arts and Science
 Kane, Linda Lee Arts and Science
 Kaplan, Stephen Phillip Law



Kasper, David Carl Arts and Science
 Kavanaugh, C. E. Dentistry
 Kelley, Robert E. Arts and Science
 Kelly, Mary C. Arts and Science



Kennedy, Karl Viton Arts and Science
 Kerr, Genda Lee Education
 Keyser, Larry Lee Business
 Klein, Toni Arts and Science



Klinock, Jerald A. Law
 Klug, Sandra Marie Education
 Kice, Richard L. Dentistry
 Kiesendahl, John K. Arts and Science



Kimball, Donald Gene Law
 King, John C., Jr. Dentistry
 Kinnamon, Nancy Barbara. Conservatory of Music
 Kircher, Linda Kay Dental Hygiene



Kirk, Judy Arts and Science
 Kirkhart, Larry Jack Business
 Knapp, Fred J. Arts and Science
 Kneff, Dennis Arts and Science

Knowles, Kenneth I. Dentistry
 Knutson, Patricia Arts and Science
 Koch, Cindi Ann Arts and Science
 Koenig, Michael McKenny Dentistry



Kondratieff, Johanna M. Education
 Koubek, A. P. Arts and Science
 Kretchmer, Robert Stanford . . . Arts and Science
 Kriss, Edward William Arts and Science



Krizer, John C. Dentistry
 Kuhle, Diana B. Arts and Science
 Kuhn, Warnalee Education
 Kulla, Gregory Walter Arts and Science



Kyser, Bill T. Dentistry
 Laing, George Joseph Pharmacy
 Lake, Bill Dentistry
 Lambert, Betty Jean Education



Lambert, John O. Dentistry
 Lambeth, James Robert Business
 Lancaster, Toni Arts and Science
 Landreth, Jo Ann Arts and Science



Landy, Richard Alan Dentistry
 Langford, Thomas C. Dentistry
 Lants, Judith Carol Arts and Science
 Lappi, Edwin Rudolph Arts and Science



Larason, Charles E. Dentistry
 LaRue, Edward Charles Arts and Science
 Laughlin, Margaret Sue Arts and Science
 Lawlor, Sandra Joan Arts and Science





Lawton, Forestal Arts and Science
 Lebeda, Michael Joseph Arts and Science
 Lee, Robert C. Dentistry
 Leeka, Paul Cranor Arts and Science



Legones, Evangeline Arts and Science
 Leiter, Jeanne S. Arts and Science
 LeMon, Doug Dentistry
 Leonard, George Edward Law



Lewellen, Nancy Sue Arts and Science
 Levine, Arthur Arts and Science
 Levy, Richard Magill Arts and Science
 Lewis, Charles A. Law



Lewis, James Joseph Arts and Science
 Lewis, T. Wayne Dentistry
 Lifshitz, Linda Arts and Science
 Lin, George, Jr. Dentistry



Lippman, Richard Bruce Arts and Science
 Little, Virgil L. Dentistry
 Littlefield, Peggy Claire Education
 London, Roberta Nan Education



Long, H. Lewis Dentistry
 Long, Wayne Allen Arts and Science
 Longmire, Stephen Lyle Arts and Science
 Lott, James E. Dentistry



Lowe, Gary Ellison Arts and Science
 Lowe, James W. Dentistry
 Ludwig, Mondra Kay Arts and Science
 Lynam, Katherine Mignon Arts and Science

Lynam, Paula Jean Business
 Lynch, Edith Bonell Arts and Science
 Lynch, Kathleen Aletha Arts and Science
 Lyon, Arnold K. Dentistry



McAllister, Newman E. Arts and Science
 McAnally, Joyce Ann Education
 McCabe, Brian Edward Business
 McClary, Hubert Clinton Pharmacy



McClurg, Edie Marie Arts and Science
 McCord, Michael Minor Arts and Science
 McCready, William Bert Dentistry
 McDaniel, Michael Alan Arts and Science



McEnroe, Larry Dean Business
 McGee, Marilyn Kay Arts and Science
 McGinnis, Stephen Jack Business
 McGranahan, Keith Dean Arts and Science



"Aw shucks, Marybell, I'm so glad you can go to the dance with me!"



McGraw, Patrick Bernard Pharmacy
 McKenzie, Hugh Marco Dentistry
 McKinley, Ira Blake Dentistry
 McKinney, D. Richard Dentistry



McKinnis, Jack Dentistry
 McKnight, Sid Anderson Dentistry
 McLain, Warren Lee Pharmacy
 McLaughlin, William Lawrence Dentistry



McLinden, Ronald Lee Arts and Science
 McNeil, Oscar Ruben Arts and Science
 McNeish, George Thomas Arts and Science
 McQuerry, Jan Carol Conservatory of Music



McReynolds, Max A., Jr. Dentistry
 Mahowald, Charles Edward Arts and Science
 Maize, Jesse G. Dentistry
 Maldonado, Leo Arts and Science



Malotte, Wayman E. Arts and Science
 Mannis, Ronald Brice Arts and Science
 Marburger, Frank Joseph Dentistry
 Margerie, Volkmar C. Business



Margolis, Arthur Lee Dentistry
 Margolis, David Conservatory of Music
 Marino, George Business
 Marley, William Jay Dentistry



Marlin, William Allen Arts and Science
 Martasin, Mickey Matt Business
 Martasin, Sharon Lynne Arts and Science
 Marten, Steve R. Arts and Science

Martin, Anthony William Dentistry
 Martin, Carol Ann Conservatory of Music
 Martin, Gorby R. Dentistry
 Martin, Linda Ann Education



Martin, Vera Kaye Arts and Science
 Marvin, John F. Law
 Masin, Howard Business
 Massey, Carol Marie Arts and Science



Massey, James Alfred Dentistry
 Maurer, Susan Mary Arts and Science
 Mayo, Margaret Ann Arts and Science
 Mead, Larry E. Arts and Science



Mechenich, Phyllis Jean Education
 Medina, Gonzalo Pharmacy
 Medlock, Paul Dentistry
 Melland, John R. Dentistry



Mendelsohn, Ruth Marie Arts and Science
 Mera, Jose J. Arts and Science
 Merrick, James Wayne Arts and Science
 Merritt, Gerry W. Dentistry



Mersmann, James Frederick Arts and Science
 Metcalf, Roger P. Dentistry
 Metzger, Peter George Arts and Science
 Meyer, Roger Paul Arts and Science



Mikesic, Paula Pharmacy
 Milford, Michael L. Dentistry
 Miller, Craig Lynn Arts and Science
 Miller, Earl Dentistry





Miller, John Lee Arts and Science
 Milner, David Bernard Arts and Science
 Minneman, Roger Trent Dentistry
 Mock, Leonard Benson Business



Modir-Fatemi, Pouri Arts and Science
 Molofsky, Howard Jules Arts and Science
 Monckton, Linda Jeanne Arts and Science
 Moore, James W. Dentistry



Moore, R. A., Jr. Dentistry
 Moore, Tom Charles Arts and Science
 Morgan, Derrick L. G. Pharmacy
 Morhart, Robert E. Dentistry



Morris, Jan Franklin Dentistry
 Morris, Nona Marie Arts and Science
 Morse, Louise E. Business
 Moses, James Bruce Dentistry

Robin Hood, you've got competition!



The law student's plight . . . compiling a "not-so-brief" brief.



Moskowitz, Michael E. Conservatory of Music
 Mowrey, Richard Lynn Arts and Science
 Mueller, William Robert Arts and Science
 Mullen, Richard H. Arts and Science



Mungar, Thomas J. III Arts and Science
 Murdock, Phelps DuBois, Jr. Arts and Science
 Murello, Marcia Ann Arts and Science
 Murray, Barbara Jean Pharmacy



Murrell, George Arts and Science
 Myers, Charles Eugene Arts and Science
 Myers, George R. Dentistry
 Myerson, Gordon Norman Law



Nakai, Thomas Tsutomu Dentistry
 Napper, Marshall Gregory Arts and Science
 Neely, Robert Joseph Pharmacy
 Neighbors, Valerie Anne Arts and Science



Nelson, Jay C. Dentistry
 Nelson, Judyanne Arts and Science
 Nepstad, Donald A. Dentistry
 Neumer, Patricia Ann Arts and Science



Newman, Gary James Dentistry
 Newman, Mary Elaine Arts and Science
 Niebergall, Albert Arnold Business
 Nies, Howard L. Dentistry



Nisi, Dennis C. Arts and Science
 Norton, Fred E. Dentistry
 Northcutt, Robert Smith Arts and Science
 Nosworthy, Don George Arts and Science





Novorr, James Barton Arts and Sciences
 O'Bryan, Doris June Arts and Science
 Ochs, Richard Dentistry
 O'Connor, Jewel Ann Dental Hygiene



Ogle, Marvin Frank Dentistry
 Olech, Charles Edward Arts and Science
 Olsen, Candland Lee Dentistry
 Olshan, Geri Sue Education



Oman, E. R. Dentistry
 Oothout, William V., Jr. Dentistry
 Osborn, James D. Pharmacy
 Osodo, Jerry Shaphan Arts and Science



Ostenberg, John Robert Dentistry
 Otten, Judith Conservatory of Music
 Ottinger, Philip Lane Dentistry
 Owen, Jeff Dale Pharmacy



Owings, Gale B. Pharmacy
 Packard, Bruce Alan Business
 Packard, Kenneth Charles Business
 Painter, Ernestine McGrew Education



Palitz, Warren Elliot Arts and Science
 Palmer, Lewis Wm. Dentistry
 Palmquist, Kenneth Paul Pharmacy
 Park, Jon Keith Dentistry



Parkin, George Richard Dentistry
 Parkin, Patricia Ann Education
 Parrino, Julian J. Dentistry
 Parrish, Eugene Business

Patterson, Jan W. Arts and Science
 Patton, Scotty Dentistry
 Payne, Charles T. Arts and Science
 Pearman, Elizabeth Louise . . . Arts and Science



Pearson, Sue Ellison Arts and Science
 Peffenbaugh, Joella Arts and Science
 Pell, Jeffrey Richard Arts and Science
 Pelzner, Howard D. Dentistry



Pendleton, Edward Leon Arts and Science
 Perkins, Mary Caroline Arts and Science
 Perona, Robin Sue Dental Hygiene
 Perry, George F., Jr. Conservatory of Music



Petersen, Mildred Lovewell . . . Arts and Science
 Peterson, Caroline Therese . . . Arts and Science
 Peterson, Karen Kay Education
 Pewitt, Mary Lea Dental Hygiene



Pfeifer, Norman I. Dentistry
 Pfeiffer, Linda Marie Dental Hygiene
 Phillips, Mike W. Business
 Pittman, William Michael Dentistry



Plaster, Thomas Harold Conservatory of Music
 Poe, Don G. Pharmacy
 Poe, Marc H. Arts and Science
 Poirier, James Lisle Pharmacy



Poling, Cleo T. Dentistry
 Pollock, Warren Arts and Science
 Polyzoides, George D. Arts and Science
 Porn, Kathleen A. Arts and Science





Porter, Patrick Ross Pharmacy
 Powell, Alice Ione Arts and Science
 Prentice, Charles A. Arts and Science
 Presley, Nita Lee Dental Hygiene



Price, Gary Calvin Arts and Science
 Price, Mary Lee Dental Hygiene
 Pride, Jim G. Dentistry
 Puckett, Judith Carlene Arts and Science



Pukala, Paulette Denise Arts and Science
 Purcell, Richard Lloyd Arts and Science
 Purcell, Robert L. Arts and Science
 Purviance, Duane H. Arts and Science



Pyne, Charles Larry Dentistry
 Pyne, Karen J. Education
 Quinlan, K. Patricia Arts and Science
 Rabe, Paul Dentistry



Rabon, Raymond Wesley Conservatory of Music
 Racette, Richard Louis Dentistry
 Racy, Patricia Anne Arts and Science
 Rains, Roland Niles Dentistry



Ralston, John Arts and Science
 Ramlow, William Alexander Dentistry
 Ramsay, Jina Sue Arts and Science
 Ramsey, Linda Claire Arts and Science



Randall, Roger Thomas Arts and Science
 Ray, Donald Gerald Dentistry
 Ray, M. G. Dentistry
 Rea, George W. Law

Read, Edward L. Dentistry
 Redding, Robert Martin Education
 Reed, William R. Dentistry
 Rehkop, Gary Dean Arts and Science



Rehorn, Clarence Ronald Dentistry
 Reid, Robert Eugene Arts and Science
 Reifschneider, Bill M. Pharmacy
 Reinsch, Roger W. Business



Reiss, Steve Arts and Science
 Renfro, Robert Gene Dentistry
 Renkoff, Allan Douglas Dentistry
 Replogle, Calvin Dale Dentistry



Reynolds, Virginia Carol Dental Hygiene
 Rhodes, Ralph James, Jr. Dentistry
 Rice, Irene Warner Conservatory of Music
 Rich, Roslyn Arts and Science



Richards, Cheryl Jean Business
 Richards, Kathy Diane Education
 Riederer, Steve A. Arts and Science
 Riley, Ronald R. Dentistry



Rist, Sally Jean Dental Hygiene
 Ritchey, H. Grant Dentistry
 Robinson, James C. Dentistry
 Robinson, Peter Jay Dentistry



Rock, J. Konrad Dentistry
 Rodegerdts, Bruce Dentistry
 Rodman, Victor Edward, Jr. Dentistry
 Rogers, Curtis Lee Arts and Science





Rogers, Melvin Lee Pharmacy
 Rohning, Donna Joyce Arts and Science
 Roehlk, John Louis Arts and Science
 Roller, G. Stewart Dentistry



Roller, Lewis Dentistry
 Roller, Neal Wallace Arts and Science
 Rook, Barbara Jean Business
 Rook, John Maurice Arts and Science



Rose, William George Dentistry
 Roseen, Carl Albert Pharmacy
 Rosenberg, Benjamin David Dentistry
 Rosenthal, Robert Arts and Science



Rost, Lawrence Hunter Law
 Rouh, Lawrence E. Arts and Science
 Rowan, Cindy Jo Arts and Science
 Roweth, Vickie Business



Rucker, Charles Stinson Arts and Science
 Rudd, Billy Jack Dentistry
 Rusher, Michael Jordan Arts and Science
 Russell, David Doshier Dentistry



Russell, Kerwin Dentistry
 Russo, Lawrence Anthony Arts and Science
 Ruwwe, George Robert Arts and Science
 Sample, Lynne Arts and Science



Sampson, Lana June Arts and Science
 Sanchez, Albert Dentistry
 Sandage, Charles Emanuel Law
 Saper, Anthony Irwin Arts and Science

Sarras, Irene Elizabeth Arts and Science
 Satterblom, Dennis Arthur Business
 Savage, John Edwin Arts and Science
 Schalop, Dale Susan Arts and Science



Schardl, Joseph Michael Arts and Science
 Schmitt, John Clemens Dentistry
 Schmitt, Lyon Allen Dentistry
 Schneider, Edward Arts and Science



Schneider, Walter Carlin Conservatory of Music
 Schwab, William Jackson Arts and Science
 Schwartz, Arlene Joyce Arts and Science
 Schwartzberg, Michael Arts and Science



Scott, Melinda, Sue Arts and Science
 Scott, Michal L. Conservatory of Music
 Scott, Richard Warren Conservatory of Music
 Scott, Thad Emmett Business



Scruggs, Brenda Joyce Arts and Science
 Self, Brockman Campbell Business
 Self, Jackson Houston Dentistry
 Serviss, David Clark Dentistry



Settle, David Wesley Arts and Science
 Shackles, Leonard Leroy Dentistry
 Shaffer, Martie R. Education
 Shannon, P. D. Dentistry



Share, Allen Arts and Science
 Sharlip, Stephanie Ann Education
 Sharp, Julia Carol Dental Hygiene
 Shaw, Deanna M. Education





Shaw, Larry J. Education
 Shepard, C. B. Dentistry
 Sheth, Prafullchandra D. Pharmacy
 Shikles, Davis L. Business



Shindler, Carolyn Jeanne Arts and Science
 Shinn, Michael Boyd Arts and Science
 Shively, Roger Elliott Business
 Shriver, Darrell Lee Business



Shubert, Lester Elliot Arts and Science
 Shugg, Judith Alice Arts and Science
 Shull, J. C. Dentistry
 Shumaker, Vicki Lynn Arts and Science



Shumate, Claretha Webb Education
 Sidle, Barry Stephen Conservatory of Music
 Siegfried, Mary E. Arts and Science
 Silverforb, Judith Beth Education



Simmons, Bill Arts and Science
 Simmons, Richard Franklin Dentistry
 Simon, John Franklin, Jr. Dentistry
 Simpson, Robert Houser Dentistry



Sirota, Roger Arts and Science
 Sjarda, Richard Henry Arts and Science
 Skaer, Roger David Dentistry
 Skinner, Ronald R. Dentistry



Slaten, Larry L. Dentistry
 Small, Mary Margaret Dental Hygiene
 Smith, Bruce Mitchell Dentistry
 Smith, Charley Robert Dentistry

Smith, Frances Mauricee Pharmacy
 Smith, Frank C. Arts and Science
 Smith, Ivan George, Jr. Dentistry
 Smith, Jared Harvey Dentistry



Smith, Joe Dentistry
 Smith, Lawrence Eugene Arts and Science
 Smith, Richard Condie Dentistry
 Smith, Roger D. Dentistry



Smith, Ronald Gene Dentistry
 Smith, Sharon Lee Business
 Smith, Sharon Sue Arts and Science
 Smith, Tamara Jean Dental Hygiene



Smith, Terry Douglas Dentistry
 Smith, William P. Dentistry
 Smothers, Donald L. Dentistry
 Snell, Theodore Eldon Arts and Science



Snider, Archie Maurice Pharmacy
 Snyder, William Edward Arts and Science
 Soltz, William Howard Arts and Science
 Sommer, Francis L. Dentistry



Spalitto, Frank John Dentistry
 Spangler, Connie Lee Dental Hygiene
 Spickes, Connor Dentistry
 Sprague, Linda Louise Arts and Science



Spudich, Robert Philip Arts and Science
 Spurlin, Robert Meyer Dentistry
 Stallbaumer, Raymond Donald Business
 Stallings, John Logan Arts and Science





Starnes, Priscilla Ann Education
 Stenger, Susan E. Arts and Science
 Steunenberg, Al F. Dentistry
 Stewart, Jerry William Business



Stolz, Rita Elaine Conservatory of Music
 Stolz, Ruth Marie Conservatory of Music
 Stone, Keith Lynn Pharmacy
 Stone, Neal Ray Conservatory of Music



Stuart, Richard Lee Business
 Sullivan, Paul Miles Arts and Science
 Summers, George Samuel Pharmacy
 Super, Bruce Harold Arts and Science



Switzer, Carol Joanne Arts and Science
 Tabata, Russell Shigeyuki Arts and Science
 Taylor, Kent Lee Dentistry
 Taylor, Lee Edwin Arts and Science



Taylor, Melvin E. Pharmacy
 Teiwes, M. William Arts and Science
 Testerman, Gale Edward Arts and Science
 Thomas, Royce Gevane Arts and Science



Thompson, John Dean Arts and Science
 Thompson, Patrick O. Dentistry
 Thompson, W. Nadine Education
 Thormond, James Allan Dentistry



Tillery, J. F. Dentistry
 Tillery, Tom Dean Arts and Science
 Tishk, Harry Nathan Pharmacy
 Toboll, David Robert Arts and Science

Todd, Robert B., Jr. Dentistry
 Todd, Thomas Vernon Pharmacy
 Tomasini, Achilles Arts and Science
 Tomlinson, William Ray Arts and Science



Torchia, Ronald I. Arts and Science
 Toth, June Ann Elizabeth Arts and Science
 Travalent, Louis Joseph Arts and Science
 Travis, Victoria Ann Arts and Science



Tripp, Alice Merle Arts and Science
 Trummel, Clarence L. Dentistry
 Trump, Richard Andrew Arts and Science
 Tucker, Leonard Earnest Business



Tuttle, Gary Gay Arts and Science
 Twyman, Kent R. Dentistry
 Tyer, Janet Louise Arts and Science
 Underwood, George Harold Pharmacy



Updike, Randall Groves Arts and Science
 Vance, Donald Gary Arts and Science
 VanDeusen, Joyce Lee Education
 VanLoenen, Barbara Ann Education



VanSickle, Linda Kay Arts and Science
 VanTuyl, Ronald Allen Dentistry
 Vaught, Larry G. Business
 Veatch, Ronald Irving Arts and Science



Ventimiglia, Charles, Jr. Business
 Verderber, Louis Joseph Arts and Science
 Vernon, Jerry John Business
 Vierthaler, Anton Alfred Dentistry





Vincent, Jack W. Dentistry
 Vincent, Ronald D. Dentistry
 Vogel, Charles A. Dentistry
 Vold, Earl D. Law



Voldeng, Karl E., Jr. Dentistry
 Volkart, Bettye Sue Conservatory of Music
 Wagner, Aleen Antoinette Arts and Science
 Wagner, Eugene T. Dentistry



Wainright, Laurin L. Dentistry
 Waitley, Norman Guy Pharmacy
 Walker, Carlton Neil Dentistry
 Walker, Charles M. Dentistry



Walker, Donald Arts and Science
 Walker, Shirley Ann Education
 Wallis, Dennis Leo Dentistry
 Walter, John Douglas Arts and Science



Walters, Perry Lee Dentistry
 Walton, Wendell Dean Arts and Science
 Wamsley, H. Mike Dentistry
 Wanninger, Judith Susan Arts and Science



Ward, Michael Lars Arts and Science
 Ward, Wanda F. Education
 Warren, Jon Frederick Arts and Science
 Warren, Mary Taylor Arts and Science



Washburn, L. H. Dentistry
 Waspi, Nancy Margaret Arts and Science
 Wasserman, James Jay Arts and Science
 Waters, William Glennon II . . . Arts and Science

Watson, David Robert Arts and Science
 Wayt, Ronald M. Dentistry
 Waxenberg, Alan Michael Arts and Science
 Weakley, Robert John Dentistry



Webb, Carolyn Kay Education
 Webb, Dallas Louise Arts and Science
 Webb, Penny Arts and Science
 Weber, Anita Ann Conservatory of Music



Weber, Donald Dean Dentistry
 Webster, Shirley Winifred Conservatory of Music
 Weddle, Rex Gerald Arts and Science
 Weisler, Stephan Andrew Arts and Science



Welch, Michael Edward Business
 Welch, Robert Clay Law
 Wells, Donald Andrew Arts and Science
 Wells, Judy Anne Arts and Science



Wendling, Raphael J. Pharmacy
 West, Robert Patton Arts and Science
 Weston, Darvin Lee Arts and Science
 Weyh, Fred J. Dentistry



Wheelock, Kenneth Steven Arts and Science
 White, Ralph Dennis Business
 White, Virginia L. Arts and Science
 Wiber, Sharon Sue Arts and Science



Wigginton, Gerry Dale Pharmacy
 Wilen, Richard Arts and Science
 Wilhelm, Carol Ann Dental Hygiene
 Williams, Linda Kay Conservatory of Music





Williams, Theodore H. Arts and Science
Williamson, Sharon Kay Arts and Science
Wilson, Vaughn F. Pharmacy
Wimmer, Melvin L. Dentistry



Winn, B. Chari Arts and Science
Winn, Donald Roth Arts and Science
Wipf, Vaughn F. Dentistry
Wirth, Satin A. Arts and Science



Wise, Lawrence Eugene Dentistry
Wolf, Patricia Ann Arts and Science
Wood, O. F. Dentistry
Woodcox, Mary Sue Conservatory of Music



Woodley, Janet Kay Dental Hygiene
Woodsmall, Robert Elzie Pharmacy
Woulfe, Eleanor Catherine Education
Wrigley, Dottie Dental Hygiene



Wulfkuhle, John Harold Dentistry
Wynn, David Earl Pharmacy
Yamamoto, Roy T. Dentistry
Young, Philip Roger Dentistry



Younger, Larry Melvin Arts and Science
Younger, Ralph Eugene Arts and Science
Youngstein, Richard Marc Arts and Science
Zacker, Stephen Lee Dentistry



Zagar, William R. Dentistry
Zahner, Eileen Therese Arts and Science
Zecca, Franklin Benito Dentistry
Zeiger, Emory James Arts and Science

Zervas, D. G. Dentistry
 Ziegenhorn, Dallas. Dentistry
 Ziegler, Jeanne Elizabeth. Arts and Science
 Zingher, Gary Neil. Arts and Science



Zlutnick, Steven Irwin. Pharmacy
 Zolotor, Ronald Phillip. Arts and Science
 Zook, Robert Louis. Arts and Science



How was that crown shaped?



Thomas Hart Benton, distinguished American artist, lectures art students with his usual candor

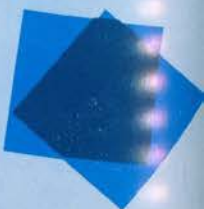
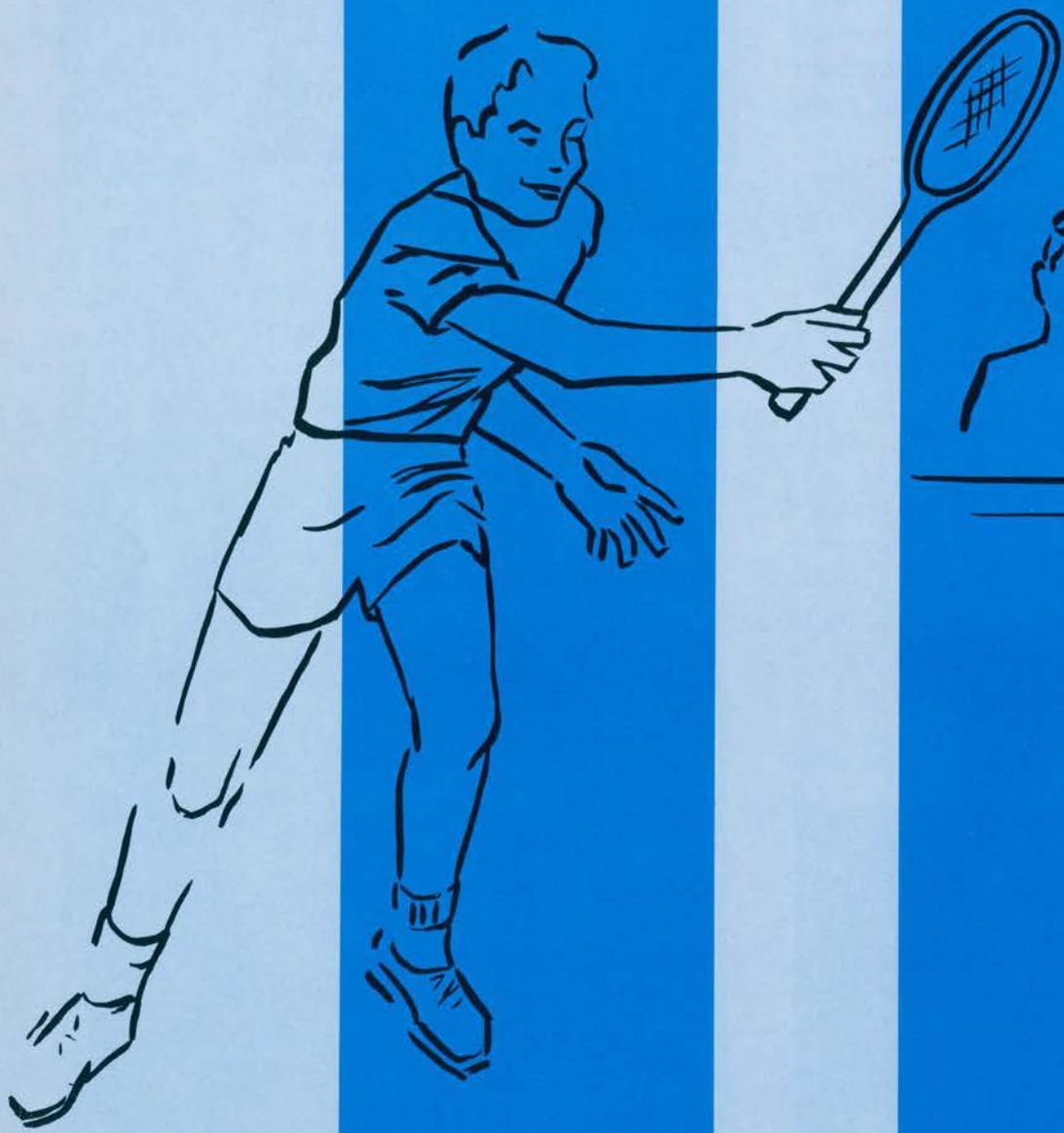

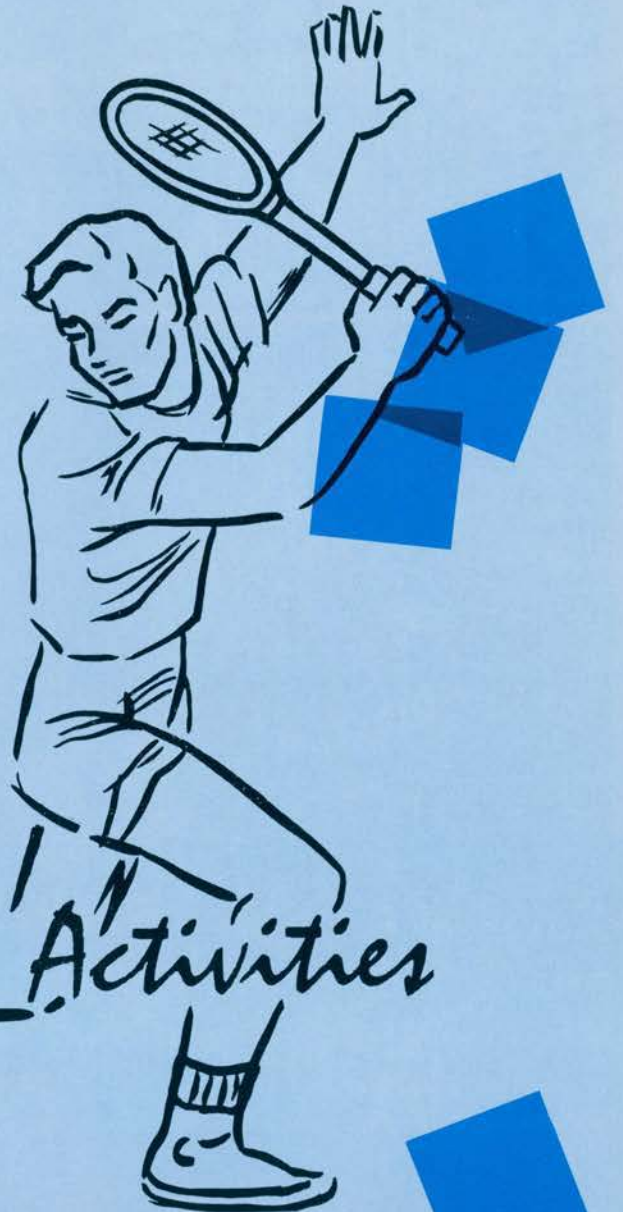

Organizations and Activities

Sno-Ball: '63



Sno-Ball Queen, Nancy Golly, and Princesses Mef Matreci and Ronnie Bisman.

"Just-before-Christmas" events at UKC always include the annual "Sno-Ball". This event, sponsored by Panhellenic, marked the beginning of Christmas vacation and the end of another year. Nancy Golly, Sno-Ball queen, reigned with princesses Mef Matreci and Ronnie Bisman over the holiday festivities. Whirling skirts and holiday corsages were blended with just the right amount of tinsel and evergreen, and the result was a glittering success. Sno-Ball—'63.

"Let's sit this one out—and then we'll dance the next two hundred."



The last dance . . .



Panhellenic



LEFT TO RIGHT: *Nancy Golly, Donna Rohning, Judy Carnegie, Norma Herbertson, Toni Wagner, Carole Brentson.*

The Panhellenic Council is the governing body of the two national social sororities on the University of Kansas City campus—Alpha Delta Pi and Chi Omega. This has been Panhellenic Council's first year as a member of the National Panhellenic Conference. Our purpose as stated in the National Panhellenic Conference Manual is:

"We, the Fraternity undergraduate members, stand for good scholarship, for guarding of good health, for wholehearted cooperation with our college's ideals for student, life, for the maintenance of fine standards, and for the serving, to the best of our ability, of our college community. Good college citizenship as a preparation for good citizenship in the larger world of alumnae days is the ideal that shall guide our chapter activities."

Panhellenic Council has this year planned and governed First and Second Semester Rush. Working with the Dorm Council, Panhellenic planned the "Just Us Girls" party given during Orientation Week to acquaint new women with University life. The annual Sno-Ball Formal was held December 9 — a tradition established by Panhellenic. A new activity initiated this year was the Greek Day which it is hoped, like the Sno-Ball, will become an annual affair.



Jois Fullerton, Norma Herbertson and Vicki Bond put the finishing touches on the throne for the Panhellenic-sponsored Sno-Ball dance.

Alpha Delta Pi

Alpha Delta Pi sorority came to the U.K.C. campus last year when the Sigma Beta sorority, a local, went national. Alpha Delta Pi was founded at Wesleyan College in Macon, Georgia, on May 15, 1851, and since that time has grown rapidly.

One of the largest social groups on campus, Alpha Delta Pi has contributed much to campus life this year, actively participating in the intra-mural program, raising over \$1,000 for the APO Beauty and Beast Dance and sponsoring dinners for the fraternities on campus. Alpha Delta Pi's were chosen sweethearts by two of the fraternities on campus, Tau Kappa Epsilon and Delta Chi.

OFFICERS

Virginia Blunt.....	President
Pat Wilkinson.....	Vice-President
Judy Puckett.....	Secretary
Sara Molln.....	Treasurer



VIRGINIA BLUNT
President



PAT WILKINSON
Vice-President

A dinner: Alpha Delta Pi style.



Judy Wells, being sweet to Delta Chi members at Alpha Delta Pi's reception.

Janet Alexander
 Judy Anderson
 Diana Arnold
 Carole Brentson
 Judy Carnegie



Vicki Cohen
 Terry Cramer
 Sue Ellmaker
 Merlynn Flanagan
 Beverly Jean Gamber



Carole Gilmore
 Linda Hatfield
 Cecilia Hendren
 Margaret Hopkins
 Diana Kuhle



Kathy Kubis
 Toni Lancaster
 Sara Molln
 Judyanne Nelson
 Rita Norton



Pamela Patrick
 Mary Price
 Judith Puckett
 Donna Rohning
 Carole Switzer



Judy Wells
 Sherry Wilkinson
 Sharon K. Williamson
 Mary Sue Woodcox
 Kathie Worrell



"Way Down Yonder in New Orleans"—at the Mardi Gras



"Cupid", Louis Travalent, is the center of attention while President Mary Price makes the formal announcement to Mardi Gras guests.

Judy Carnegie, President for '63, presents Virginia Blunt, outgoing President, with roses and thanks for a job well done.

"All this attention and good food too!" A trip to the punch bowl proves worthwhile.





An A D Pi dinner means a gathering of the clan. Seated around the table: Diana Kuhle, Carol Brentson, Judy Carnegie, Margaret Hopkins, Merlynn Flanagan, Judyanne Nelson, Pat Wilkinson, Linda Hatfield, Betty Askren, Carol Switzer, Jeanne Ziegler, Sherry Wilkinson, Toni Lancaster, Judy Puckett, and Marsha Rogers.



Judyanne Nelson received a bracelet for the best scrapbook as a pledge.



George McNeish seems to have left his billfold at home . . . a fine thing to do at an A D Pi dinner when Delta Chi's are guests!

Alpha Epsilon Pi Kappa Mu Chapter

The Kappa Mu Chapter of Alpha Epsilon Pi National Fraternity is currently celebrating its seventh anniversary on the campus of the University of Kansas City, having been founded here in 1956. Alpha Epsilon Pi is dedicated to scholarship, brotherhood, and the building of men. These ideals are held high and placed above all else.

Throughout the school year, AEPi held various social events. Such things as hayrides, stags, and costume parties were on the calendar. Among the many social events of the year, the annual New Year's Eve Party stood out as a gala and exciting event. A highlight in the month of March was AEPi's annual "Mizzou" weekend. Several members and their dates were guests of the University's chapter at their "Jungle Party."

Alpha Epsilon Pi tries to be as diversified as possible. Through such things as social events, services rendered, and religious and educational functions, all those associated with Alpha Epsilon Pi have enjoyed a variety of endeavors. Prominent speakers from various organizations throughout Kansas City presented thought-provoking talks along the lines of academics and world affairs. Service to the community included such things as working for the March of Dimes, service to various hospitals, and working for community institutions. AEPi is confident that the future will prove as rewarding as the past year.



LARRY REMIS
President
First Semester



ED BARASH
President
Second Semester

OFFICERS

FIRST SEMESTER

Larry Remis
Ed Barash
Mel Blonsky
Harry Tishk

President
Vice-President
Secretary
Treasurer

SECOND SEMESTER

Ed Barash
Mel Blonsky
Harry Tishk
Don Zurovsky

Melvin Blonsky
William Cohen
Jerome Dolinsky
Bernard Erdman



Stuart Itkin
Steve Kahn
Ronald Kraft
Robert Levy



Howard Masin
Jeffrey Pell
Harry Tishk
Steve Weisler



Donald Zurovsky





"Let's twist 'n' shout . . . the Alpha Epsilon Pi party for second semester pledges didn't lack spirit."

"C'mon . . . just a little to the right . . . Bill Cohen in a game of chance."



"On the wagon" . . . uh, Hay Wagon, that is . . ."





"I hope you have \$5.75 in change. There are lots of songs I like on here . . ."

"Pardon me, but have you seen my date? We were twisting through and, uh . . ."



"From this valley they say I am goin' . . ."



Chi Omega

Chi Omega continued to contribute to the U.K.C. campus. They started the year by taking fifteen top pledges who honored their active sisters at the annual Pledge-Active Party. Both actives and pledges had a joint Christmas charity project followed by a slumber party.

Chi Omegas held the highest scholastic average first semester. Showing their awareness of importance in high scholarship, they were represented in Delta Alpha, Torch & Scroll and the new Honors Program.

After winning the song contest on Bum Friday, Chi Omega sang at the Candlelight Ball. Chi O's boasted four beauties: Sno-Ball Queen, Nancy Golly; Beauty, Susan Duncan; TKE Playmate, Jina Ramsey; and Bum Friday Princess, Norma Herbertson.

Chi Omega ended the year with their annual Spring Formal, a trip to the Ozarks, and initiation of second semester pledges.

It was a very successful year . . . a fun year, and typically Chi Omega.



SUSAN DUNCAN
President

Norma Herbertson receives a congratulatory bouquet as Bum Friday princess.



A pink dream—Chi O's Bum Friday skit.





Sandra Benvenuti
Kay Collard
Jil Edmisson
Jane Frieze
Jois Fullerton



Nancy Golly
Bonny Halbeck
Larrilee Harbin
Cathy Hendrickson
Norma Herbertson



Grace Hoelzel
Susan Hogg
Jill Holmes
Eleanore Holt
Jana Jenkeski



Sandra Klug
Pat Knutson
Judy Lants
Linda Martin
Linda Monckton



Marcy Murello
Jina Ramsay
Kathy Richards
Cindy Rowan
Lynne Sample



Irene Sarras
Mauriece Smith
Sharon Smith
Linda Sprague
Toni Wagner



Vicki Wagner
Snookie Woulfe

Hearts and Flowers and Chi Omega's Sweetheart



A salute to Chi Omega's Sweetheart, John Ralston . . .

"Do you ever have the feeling that people are staring at you?"



"No, Vikki, it sure doesn't taste like tomato juice."



Tell me, Vikki, is it true that blondes have more fun?





Say . . . it sure doesn't taste like tomato juice!



These study sessions are great, we ought to have them more often.



"Well, we've narrowed it down, Cindy. My ring is either in there or in the lemon meringue pie."



Decorating for the Sno-Ball . . .

Delta Chi

The Delta Chi Fraternity was founded October 13, 1890, at Cornell University to promote brotherhood among college men. During the past year, the Kansas City Chapter has excelled in all fields. Politically, the active chapter, in addition to their campus participation, had a part in helping one of their brothers, Lawrence Gepford, to the office of Prosecuting Attorney of Jackson County. As a social fraternity, the Delta Chi's were quite active in their informal get-togethers, their famed Purple Passion Party, their annual Tri Chapter Party at Wyandotte County Lake, a New Year's Eve Dance and political parties leading up to the County elections. Once again the Chapter held a Christmas Dinner and party for a group of orphans in one of the active's homes.

In intramural athletics, the Delta Chi's came in second in football for the entire teams participating while continuing their triumph over their perennial rival, T.K.E. In basketball, the Delta Chi's finished ahead of all fraternities. In the Christmas display contest, in which every organization on campus participated, the chapter won the first place award.

The Chapter enjoyed a very successful year while promoting and providing leaders for all phases of campus life.



DAVE CLEMENSON
President

Delta Chi's make plans and solve problems at the fraternity meeting.



OFFICERS

FIRST SEMESTER

Dave Clemenson
Bill Frazier
Gary Hendren
Fred Knapp
Don Quinn
Elliott Schubert

President
Vice-President
Secretary
Treasurer
Sergeant-at-Arms
Alumni Secretary

SECOND SEMESTER

Dave Clemenson
Bill Frazier
Elliott Schubert
Fred Knapp
Don Quinn
Mike Phillips

John Bruce
 John Cole
 James Davis
 Richard Farrell
 Phil Forney



Bill Frazier
 Don Guinn
 Gary Hendren
 Fred Knapp
 Alan Longfellow



Gary Lowe
 Jim McConnell
 Mike McCord
 James McMahan
 George McNeish

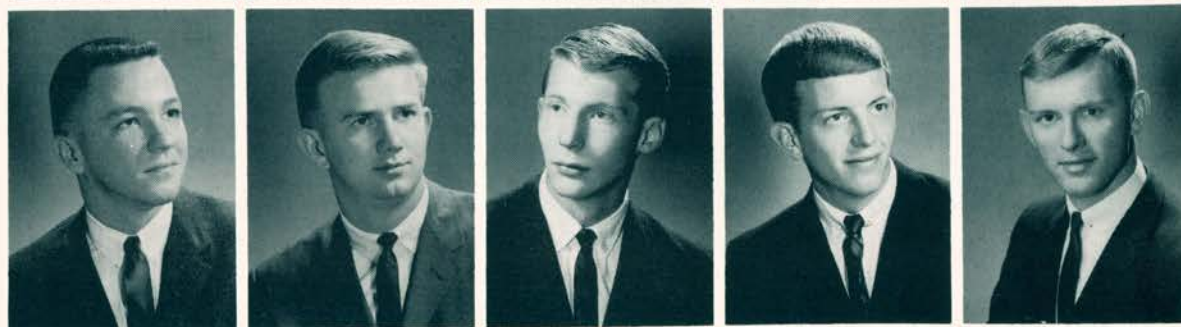

Dennis Nisi
 Mike Phillips
 Bill Reitz
 Elliot Shubert
 Gale Testerman



Randy Updike
 Mike Weakley





Dave Clemenson speaks with one of the guests at the Delta Chi parent-faculty tea.



A post-meeting discussion airs views on everything from grades to girls . . .

A fraternity song and a fraternal feeling . . .





Delta Chi's winning Christmas exhibit was located in front of Chancellor Scofield's residence.



Bum Friday antics at the old campus mudhole . . .

Tau Kappa Epsilon

From five men who came together in 1899 Tau Kappa Epsilon has grown to the largest international fraternity in the world today. The fraternity seeks to create an environment conducive to maximum individual development both in the chapter and on the campus.

As each member is encouraged to strive for personal integrity coupled with both social and intellectual growth, an individual is selected for membership not for his wealth, his social rank, or his past honors but for his personal worth and his character. Beginning with men possessing these basic qualities the chapter seeks to build men through the bond of human brotherhood.

The past calendar year has seen TEKES contribute to campus leadership through Omicron Delta Kappa, the University Center Board, and the Student Bar Association of the School of Law. The president and the vice-president of the Student Body, Councilmen in the College of Arts and Science student government, and the co-chairman of New Student Orientation Week were TEKES.

Honors Day 1962 saw many TEKES recognized for their contribution to campus life. At this time TEKES received both the Christine Hogin Award and the Alpha Phi Omega Outstanding Citizenship Award. TEKES have been selected for membership in both Torch and Scroll and Omicron Delta Kappa as well as being selected to participate in the University's Scholastic Honors Program. The close of New Student Orientation Week saw Tau Kappa Epsilon the recipient of both Inter-Fraternity Council scholarship awards.

At Alpha Phi Omega's annual Beauty and the Beast dance, TEKE Rick Nash was crowned "Ugly Man on Campus" while TEKE candidate Susan Duncan reigned as "Beauty".

The chapter's social life as displayed on the following pages indicates, in part, the success of the past year.

OFFICERS

FIRST SEMESTER

Tom Talbott
Gene Mueller
Roger Kennicutt
Bob Vorce
Dar Weston
Bill Teives
Henry Bramman
Roger Linnett

President
Vice-President
Secretary
Treasurer
Chaplain
Historian
Sergeant-at-Arms
Pledge Trainer

SECOND SEMESTER

Bob DeTray
Jim Eisenbrandt
Roger Kennicutt
Nelson Adams
Ron Zolator
Denis Bekeart
Louis Travalent
Gene Mueller

TOM TALBOTT
President, First Semester



BOB DeTRAY
President, Second Semester



SHARON WILLIAMSON
TEKE Sweetheart



Nelson Adams
Mike Albano
Tom Arni
Denis Bekeart
Gene Bollinger



Henry Bramman
Roger Bredehoft
John Cobb
Tom Cummings
Denham Davis



Jim Eisenbrandt
 Hugh Haas
 Skip Hawthorne
 Gary Hefner
 Kim Judd



Dave Kasper
 Roger Kennicutt
 Larry Keyser
 Jim Kyle
 Roger Linnett



Jim Merrick
 Craig Miller
 Gene Mueller
 Phelps Murdock
 Paul McCune



Rick Nash
 Julen Passiglia
 George Prior
 Roger Randall
 Al Share



Randy Shobe
 John Stallings
 Bill Teives
 Louis Travalent
 Ronald Veatch



Bob Vorce
 L. J. Verderber
 Dar Weston
 Larry Zolotor
 Ron Zolotor



The Cornstalk Stomp

TKE's annual Cornstalk Stomp was held this year in November at the Twin Sylos. In one of the most casual atmospheres imaginable, the Fraters and their dates danced and partied the night away. The highlight of the evening came when Henry Bramman, royal holder of the TKE brand, ran wild branding the girls with a big "TKE". As the night drew to a close, all that was left were a few tired pledges whose duty it was to straighten up the premises.

A duo in denim . . .

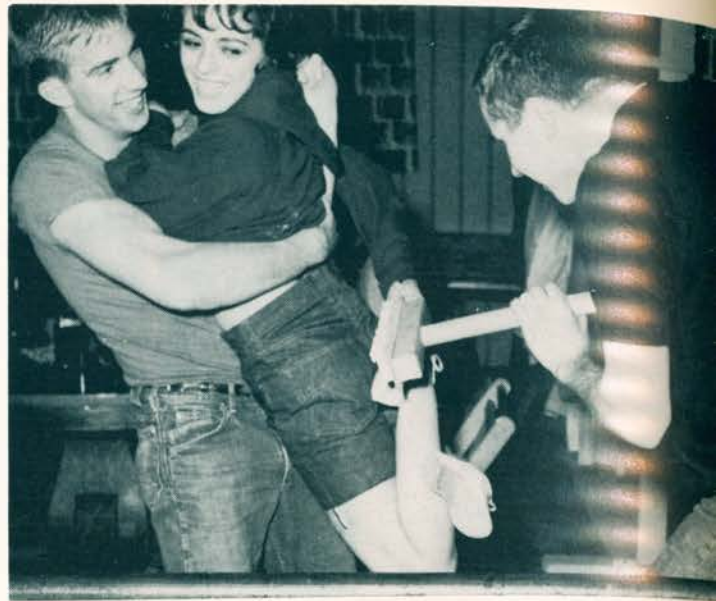

"Brand her, podner' and she's yours!"

"I feel it does one good to descend from the civilized, often mundane world we know and return to the simple, basic things in life like . . . well, uh . . ."



The TKE Undertaker's Ball



"My friends, we are gathered together this evening on a sad and mournful occasion . . ."



"I come to the garden alone, well . . . maybe not quite alone!"

"What do you mean I can't have another ice cube?"



"As I gaze into thine emerald eyes, exciting thoughts assail me . . ."





The Playboy . . .



Come on, Bob, you can't hide behind that rabbit . . .



Jina Ramsey, Playgirl '63, is crowned and officially entitled to all privileges thereof . . .

"Would you like to have that bunny for your very own?"



Red Carnation Ball



The new TKE sweetheart, Miss Vikki Bond, was crowned by President Bob De Tray.

Red carnations and whirling skirts . . . a gala event.



A tribute in song . . . fraters serenade their dream girl.



Prytanis Bob De Tray had a few words to say.

In honor of . . .

The University of Kansas City regards the Doctorate honoris causa as the most important honor it can bestow. It therefore awards the degree only to those persons who have singularly distinguished themselves in the service of their fellow men. Presidents, Prime Ministers and great scholars have been among those who have been so honored by the University of Kansas City.

James E. Webb presently serves as Administrator of the National Aeronautics and Space Administration. In this capacity he directs the largest and most concentrated scientific and engineering efforts in the history of this nation. Mr. Webb and his thousands of associates have been entrusted with vast economic resources provided by their fellow citizens to explore and chart the unknown. Through their efforts, outer space may become familiar and ultimately useful to men.

The work done by the men and women of NASA will result in scientific, economic and, indeed, social expansions which may well overshadow all previous experiences of mankind.

Mr. Webb's service to this nation began in 1946 when he became Director of the Federal Bureau of the Budget, one of the most difficult and exacting jobs in Washington. Three years later he was appointed Undersecretary of State and Deputy Governor of the International Bank for Reconstruction and Development and the International Monetary Fund.

In addition to assuming many different public responsibilities, Mr. Webb has served with distinction in private industry. Mr. Webb also has found time to devote himself to numerous important civic tasks. He is an active trustee of George Washington University, a member of the Committee for Economic Development and a member of the Municipal Manpower Commission.

It was in recognition of these and many other distinguished achievements that on December 6, 1962, the University of Kansas City conferred upon James Edwin Webb the degree of Doctor of Science, honoris causa.

—BERNDT L. KOLKER,
Vice-President for Development



James Webb accepts the doctorate bestowed upon him with sincerity.



"Why doesn't anyone ever give me an honorary degree? I've been here five years and still haven't graduated!"



An impressive group gathered at the commencement to honor James Webb. Congressman William Randall, James E. Webb, former President of the United States Harry S. Truman, Senator Stuart S. Symington, Acting President of the University Dr. Carleton Scofield, and President of Rockhurst College Maurice Van Ackeren.

Alpha Phi Omega

"The purpose of this fraternity shall be to assemble college men in the Scout Oath and Law, to develop leadership, to promote friendship, to provide service to humanity, and to further the freedom that is our national, educational and intellectual heritage."

This marked another busy year for the APO's. Their Beauty and Beast Dance raised over \$1,000 for the Student Loan Fund, and those attending saw President Joe Manley crown Susan Duncan, Beauty, and Rick Nash, Ugly Man.

The Chapter hosted a very successful National APO Convention, with delegates from all fifty states. A highlight of the Spring was the annual APO canoe race on the Kaw River between Topeka and Lawrence with five area chapters participating. APO also participated in the United Funds drive and the Peace Corps and parked cars for the Trustee Appreciation dinner.



JOE MANLEY, President
First Semester



BOB DAY, President
Second Semester

Colin Brett
Ed Buehlig
Joe Ernst, Jr.
Ken Gottschall



Russell Hamblin
Bill Hemmen
Edward La Rue
Joe La Rue



George Myers
Richard Owens
Dean Ridenour
Alan Rings



Darrell Shriver
Fred Spriester



Beauty and the Beast

The 1963 Beauty and Beast Dance sponsored by Alpha Phi Omega, which is held annually to raise money for a worthy cause, netted over \$1,500. The profit was donated to the Kansas City University Student Loan Fund.

Weeks of concentrated campaigning were climaxed by the final balloting which resulted in the selection of Susan Duncan, sponsored by Tau Kappa Epsilon fraternity, as Beauty and Rick Nash, sponsored by Alpha Delta Phi sorority, as "Beast of the Year."



Beauty and the Beast: Susan Duncan and Rick Nash.

Rick Nash receives the customary "Ugly Man" plaque from fraternity officials.



A circle of admirers congratulate Rick Nash—their favorite beast.



The final announcement—Mauriece Smith, beauty candidate, shares Susie's joy.



Joe Manley, A.P.O. president, officiates at the crowning ceremony.



Pre-dance campaigners and their furry helpers turn out posters by the score.



The All-Student Association



KENT SHACKLETT
Treasurer



DAVID CLEMENSON
Recording Secretary



MAURIECE SMITH
Corresponding Secretary

RICK NASH
President



ROGER LINNETT
Vice-President





Listening to different views, making up your mind, and voting . . . all with proper parliamentary procedure . . . was an ASA representative's plan of action.



"Uh, I'm glad you asked that question. Let me say this about that . . ." President Rick Nash and fellow-officers preside.



The Public Relations Committee, preserved for posterity: left to right: Roger Easson, Bill Isenhour, Bob DeTray, Phelps Murdock.



George Rea and Hal Fuchs, the ASA Election Committee, proved that quality, not quantity, often proved to be most effective.



Opportunity Out of Defeat

Between the months of May and December 1962, there were four changes in the personnel of the ASA executive council. This period saw four secretaries, three vice-presidents and four presidents, not to mention the necessitated shake-up that resulted in the council representatives. The result of this unfortunate situation was a semester void of activities for the students and headaches for the members of Student Council.

With the last change of personnel in December a "new spirit" of co-operation and dedication found its birth in the council meetings. This spirit soon spread to the committees and finally to the students as they began to reap the benefits of the council's endeavors. Stan Getz was on campus, the Smothers Brothers packed Pierson Hall, the Dinner Dance was sold out, and the Tommy Dorsey Orchestra capped U.K.C.'s "Semester of the Big Sounds." But even more important was the renewed faith of the students in student government. The overwhelming response in the spring elections and the enthusiastic planning that has already started for next year shows that the student body of the University of Kansas City has profited by its previous mistakes and that a year of successful government lies ahead.

Rick Nash, President
Roger Linnett, Vice-President



The ASA Social Committee: Lynne Sample, Pat Wilkinson, Cathy Hendrickson, Larry Smith and Donna Rohning.

Tom Willy, National Student's Association Committee Chairman.



Marcy Murello, ASA office secretary, was "Girl Friday".



Council representatives; SEATED: Tom Frazier, Linda Williams, Shirley Capps, Bettye Sue Volkart, Jon Genesio. STANDING: Bill Crawford, Dennis Vold, Gene Mueller, Tom Heitz. NOT SHOWN: Roger Bern, Nelson Adams, George Rose, Pat Shannon.

"Do you promise to uphold the duties . . ." Student Court swearing-in ceremonies involved Fred Wilkens, Rita Norton, Anita Weber, Nelson Adams and President Rick Nash.



Wall-to-Wall Students View Smothers Brothers

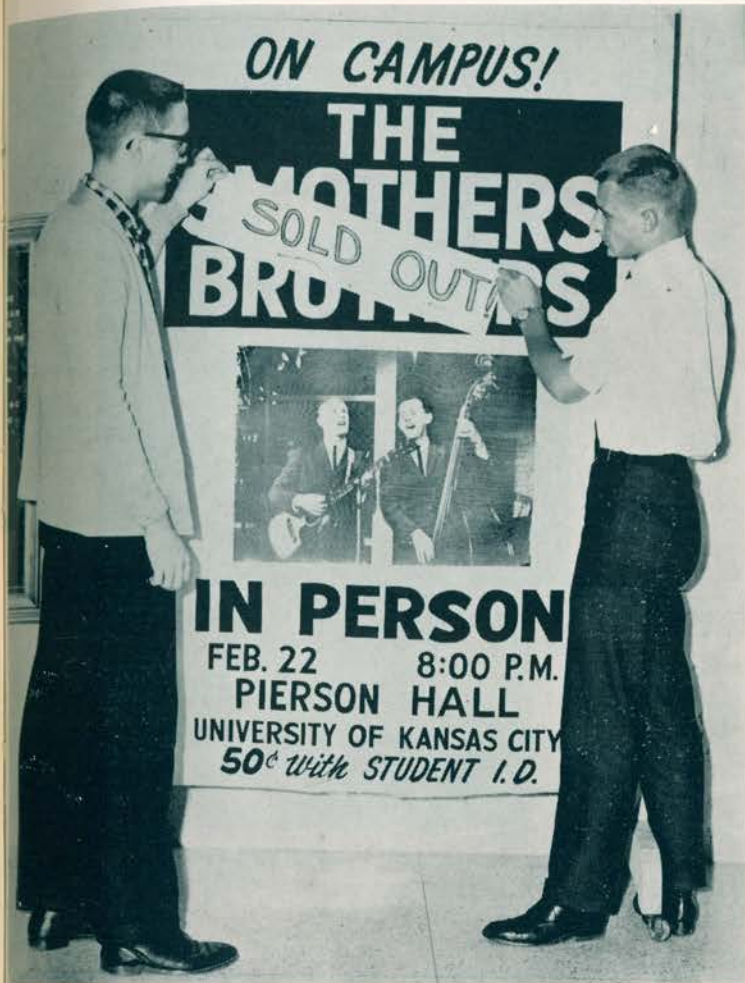

Roger Linnett and Rick Nash display the result of the all-campus enthusiasm for the coming Smothers Brothers Concert.



"Wall-to-wall students."

Tom Smothers gives pointers on the capture, care, feeding and breeding of the vicious pumas!



Rick Nash, Student Body President and Roger Linnett, Vice-President, with Dave Rozmini and The Smothers Brothers.



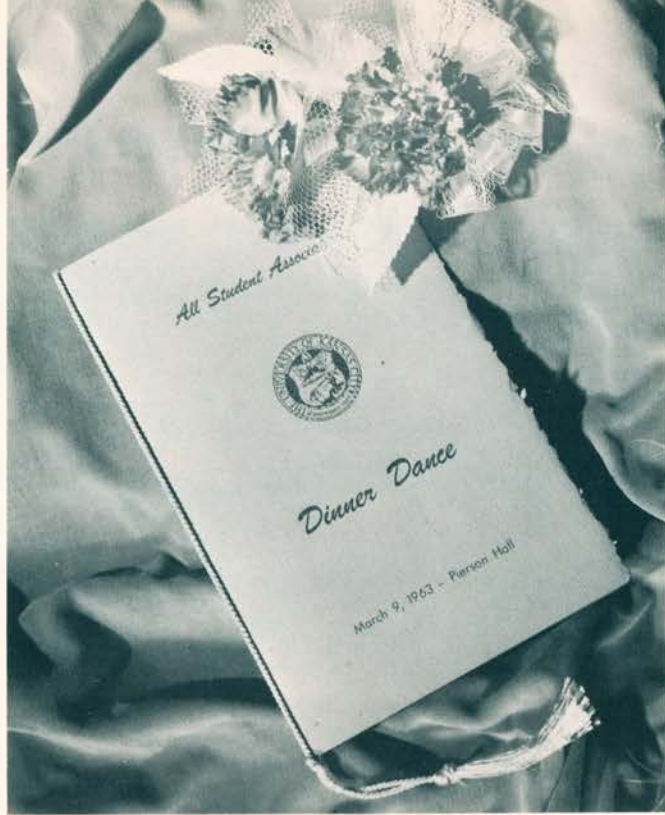

The ASA Dinner-Dance



The fabulous sound of Les Elgart helped make the ASA dinner-dance an unforgettable evening.

Seated at the head table, left to right: Jane Frieze, Bill Crawford, Mrs. Wheadon Bloch, Dean Bloch, Connie May, Dave Clemenson, Marcy Murello, Rick Nash, Roger Linnett, Bettye Sue Volkart, Kent Shacklett, Rev. James Fulbright, Mrs. Fulbright, Pat Wilkinson, Richard Ochs.





A quiet dinner for 600 . . . not exactly intimate, but nice.



"Didn't I dance with you at Arthur Murray's?" . . .



Donna Rohning presents a free corsage to one of the 300 couples attending the Dinner-Dance.



"Receiving the bill!" Bill Crawford, A and S President, presents the receipt for the University Center's new trophy case to Rick Nash, President of ASA.



Publications Board

The Publications Board, headed by Randy Shobe, Chairman, was the central mediator in all the publication's problems. Holding the purse strings, they approved all budgets and printer contracts, settled disagreements and acted as a sounding board for editors. They were considerate of editors and publications personnel and helped keep all University publications running smoothly.



Randy Shobe, Publications Board Chairman.



Posed for a picture, LEFT TO RIGHT: Roger Linnett, Karen Peterson, Roger Sybrant, Randy Shobe, Dr. Roma King and Roger Bern.

Discussion, disagreement and decisions . . . seated around the table, LEFT TO RIGHT: Bill Isenhour, Roger Linnett, Randy Shobe, Karen Peterson, John Ralston, Bettye Sue Volkart, Sam Scott and Helen Crissman.



"But you just don't understand the problem!" Bettye Sue Volkart, Kangaroo Editor, adds to Randy Shobe's pub-board problems.



University News

"All good journalism is a mixture of discovery tempered by experience," *Time* magazine wrote in 1961 on the death of Ernest Hemingway.

The *University News*, like most of today's college newspapers, falls into that category. Its staff, from editor to typist, recognized that they are involved in a learning process, and ended the year on the note that they had learned from their experience.

Editor William Isenhour, a junior in public address and radio-television, set two goals at the outset. "We wanted to give the student body a paper that was financially solid and one that would be read by as many students as possible," Isenhour commented at year's end.

The former goal was well within reach as early as the end of the first semester, when the *U-News* reported a substantial financial surplus. Lower operating costs for second semester gave every indication of the most successful financial operation in the annals of the publication: Business Manager, Rick Nash, deserved most of the credit for that.

The eagerness of students any Wednesday morning, amazed campus "old-timers". "Sure, the paper's read by most of the students, and maybe they like it. But we know about our mistakes and would like to eliminate them. We did, though, make great progress this year," managing editor James Eisenbrandt summed it up.

Photography for the *University News* was done by Harry Braverman, whom Isenhour calls "one of the most talented men in his field."



WILLIAM ISENHOUR
Editor-in-Chief



RICK NASH
Business Manager



JIM EISENBRANDT
Managing Editor

HARRY BRAVERMAN
Photographer

'THE FROGS' BEGINS RUN NEXT TUESDAY

Anticipation for the "FROGS" will begin next week with a "Frogfest" at 8:30 p.m. Tuesday, March 20, through Saturday, March 23, at the Student Center. The "Frogfest" will feature a variety of activities including a "Frog Quiz" and a "Frog Race". The "Frog Quiz" will be held at 8:30 p.m. Tuesday, March 20, and the "Frog Race" will be held at 8:30 p.m. Wednesday, March 21. The "Frog Quiz" will be held at the Student Center and the "Frog Race" will be held at the University of Kansas City.

UNIVERSITY NEWS
The University of Kansas City
Volume 12 Kansas City 10, Missouri

International Crises To Be Discussed Tonight

The International Crises, with speakers including Dr. William F. Buckley, Jr., will be discussed at the University of Kansas City on Tuesday, March 20, at 8:00 p.m. in the Student Center. The speakers will discuss the current international situation and the role of the United States in the world. The event is free and open to all students.

Kriss and Cohen Set To Lead Debate Team

It was announced that the debate team for the University of Kansas City will be led by Kriss and Cohen. The team will compete in the National Debate Tournament in St. Louis, Missouri, in October. The team consists of Kriss and Cohen, and will be coached by Dr. William F. Buckley, Jr.

Return of the Silvertones

The Silvertones, a popular vocal group, will be performing at the Student Center on Tuesday, March 20, at 8:00 p.m. The group will perform a variety of songs and will be accompanied by a piano. The event is free and open to all students.

Film Series to Start Soon

The film series, "The Great Movies," will be starting soon. The series will feature a variety of classic films and will be shown in the Student Center. The films will be shown on Tuesday, March 20, at 8:00 p.m.

A&S Vote Due

The A&S vote will be held on Tuesday, March 20, at 8:00 p.m. in the Student Center. The vote will be for the Student Center and will be held in the Student Center.

Business Dinner To Be Held in Pezron

A business dinner will be held in Pezron on Tuesday, March 20, at 8:00 p.m. The dinner will be for the Student Center and will be held in the Student Center.



Copy blazes through typewriters every week.



Every editor drinks a gallon of coffee a day . . .

. . . tries to get the other side of the story . . .



. . . and smokes a pack of cigarettes before deciding . . .

Some days, work really got done. Others . . . it didn't.

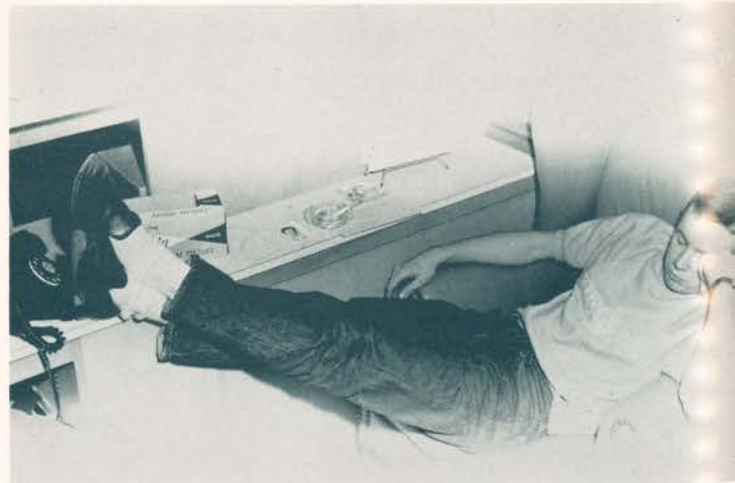



"I'm not loafing . . . Lawrence of Arabia was very athletic!" Dave Milner, sports editor, on the job . . .



"It's whose fault?"—Assistant editor Brooke Curran proofreads an edition.

"The advertiser is always right." Rick Nash, business manager, checks the final product.

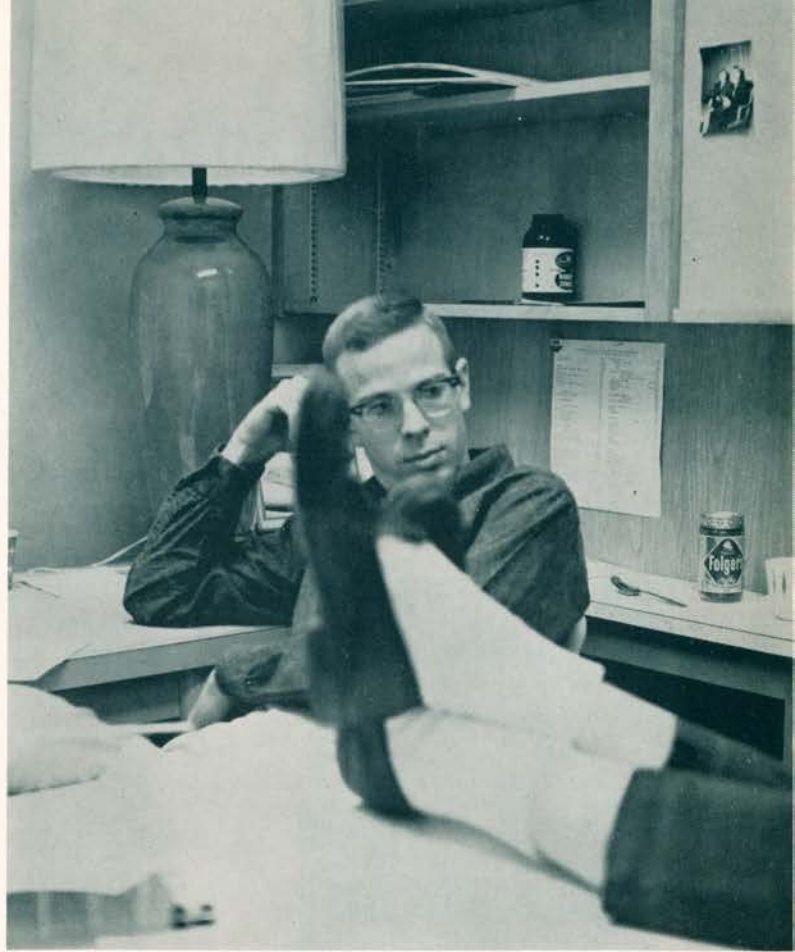

James Eisenbrandt, U-News managing editor, listens to advice during a staff briefing . . .

. . . and then checks out the story.

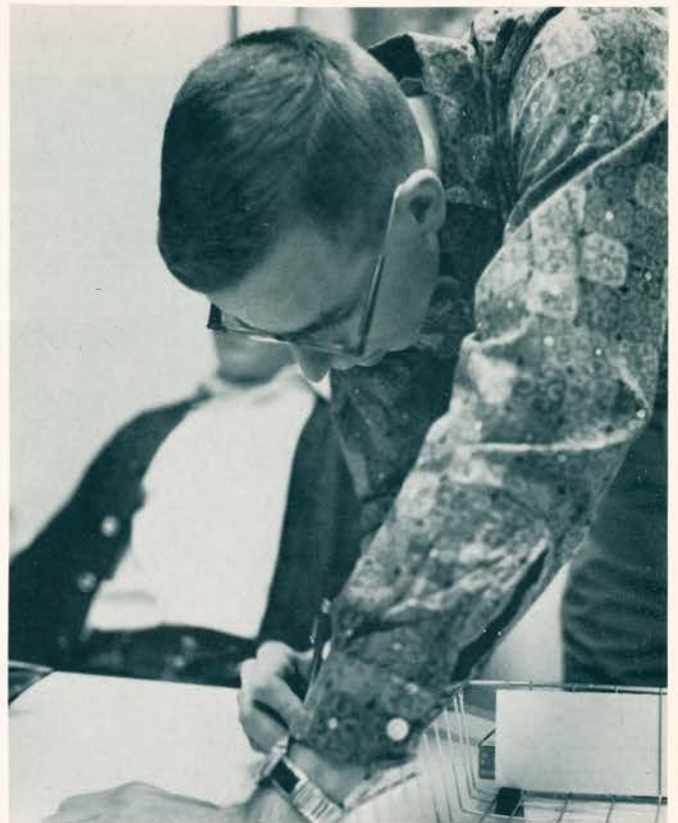

The 1963 Kangaroo

"D-Day is here again," spectators whispered as they cautiously viewed the chaotic publications office from a distance. A chorus of typewriters provided background music for scurrying staff members who inevitably tried to finish one month's work in one day. "I need a block of copy." "This print needs re-finishing." "Crop and size this picture." "Does this block of copy fit?" . . . "Hurry!" The Sounds of Deadline Day!

Every editor has "the angle" on his book. He has a new and unique presentation that he hopes will make the contents of the yearbook, which never change from year to year, a memorable record of the year's events. As the year progresses, so does the "new-ideas fund" and the banner which reads, "the best book ever" is carried aloft until the last deadline. When the book comes out, it is the students, the impartial jury, who decide if the editor has achieved his goal.



BETTYE SUE VOLKART
Editor Second Semester

JOHN RALSTON
Editor First Semester



KARL KELLER
Advertising Manager

RICHARD REPLOGLE
Business Manager





DENIS BEKAERT
Production Manager



JINA RAMSAY
Literary



KARL KENNEDY
Literary



ROY ALLBRITTEN
Photographer



Jill Gibson, typist at work...



HARRY BRAVERMAN
Photographer

One final light adjustment and Harry Braverman's six-thousandth portrait is underway...



There is only one disadvantage in filing everything under "F" (for "file")...





"Let's see, if contracts are signed in triplicate, I should have three copies here . . ." Dick Replogle, as advertising manager, was the staff super-salesman.



Carl Keller was a master juggler and magician. He balanced the yearbook budget and kept the books straight while making money appear and disappear in a flash.

"Will you please help me think of a caption for this one?" Jina Ramsey, literary whiz-kid, worked hard to find the right catch-lines.



Denis Bekaert was jack-of-all-trades and indispensable as "rescue man" in lots of "last-minute" situations.

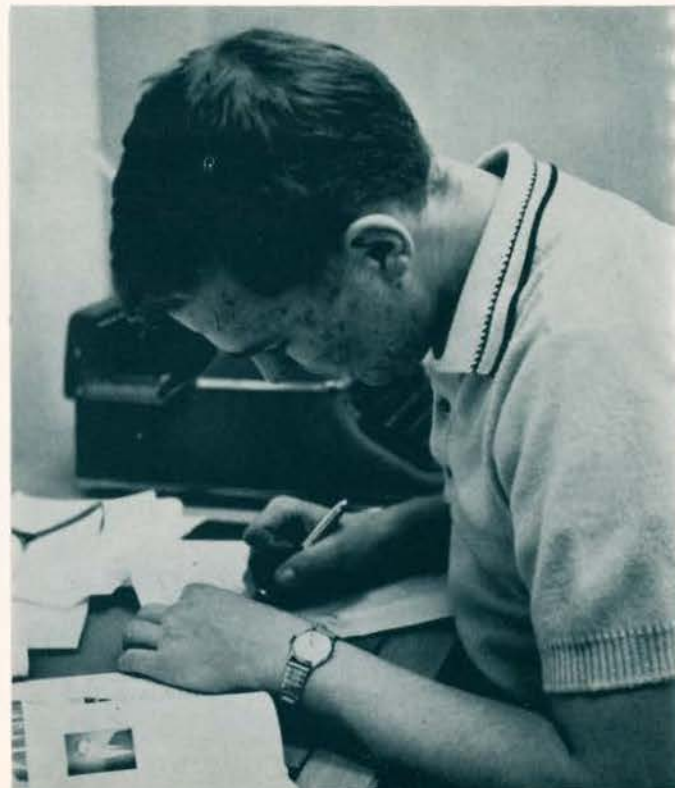

The Conservatory String Orchestra



VIOLIN I—Sherman Foster, James Gaskill, Henry Scott, Gerald Divoky, Betty Vandever, Gertrude Phalp, Norman Beauchamp, Carla Edmonson, Gary Grantham.

VIOLIN II—Orion Mehus, Bert Stern, Mary Jane Nelson, Marian Zumbruh, Elinor Holt, Elmer Davis, Bonnie Trimmer, Miriam Lerner, Joe Cozad.

VIOLONCELLO—Shirley Cecil, Patti Taylor, Evalue Blackwell, Frederic James, Norman Buebendorf.

VIOLA—Mike Smith, Bettye Sue Volkart, Joyce Emler, Ray Saul, Gerald Carpenter.

BASS—Richard Youngstein, Frances Pearson, Bryce Turville.

CONDUCTOR—Francis Buebendorf.

The University Choir

This year the U.K.C. Choir began its thirteenth year under the direction of Dr. W. Everett Hendricks, Professor of Music. As usual for this high-caliber organization, they have been much in demand to perform for numerous activities, both for on-campus and off-campus groups. Their annual Christmas concerts were a tremendous success even though the heavens chose to deliver Kansas City with an abundant "White Christmas" at that time.

The second semester brought forth the highlight of the year—the performance of the Bach "Mass in B Minor." This being only the second performance ever given in the midwest, and the first being given by the same choir, ten years previously. Soloists were selected from the choir personnel and were: Joyce Dille, contralto; Walter Hook, bass-baritone; Chester O'Bannon, bass-baritone; Judith Otten, soprano; Richard Shoemaker, tenor; Ardeena Smith, soprano; Anita Weber, soprano; and Marlene Weissman, contralto.

Truly, this has been a triumphal season for the great University Choir and the director, Dr. Hendricks.



Jerry Carpenter "accidentally" tickles Carole Six as he helps her into her choir robe. Try to get over that, Jerry!

The University of Kansas City Choir under the direction of Dr. Everett Hendricks.





The University of Kansas City Men and Women's Glee Club, under the direction of Mr. Earl Redding, takes time out to rehearse before the annual Christmas Concert.



"And the next person I catch yawning during the rests . . ."



Chester O'Bannon, Assistant Choir Director, gets rid of midriff bulge under the careful supervision of Dr. Hendricks.



Dr. W. Everett Hendricks, University of Kansas City Choir Director, conducts a rehearsal of Bach's "B Minor Mass" with solemn intensity.

"Roberta, please! I'd rather turn the pages myself!" mumbles Ralph Blecha, University Choir accompanist.



The Men's and Women's Residence Hall Associations

"Be it ever so jumbled, there is no place like a dorm." Packed to the ceiling with a multitude of "treasures" a dorm room becomes a filing cabinet with the most important articles filed under "miscellany". Bookshelves are not for books, but doughnuts, carefully wrapped in cafeteria napkins. Mirrors serve as bulletin boards for prize snapshot collections. Beds substitute as bridge tables. Such a room may not be spacious, but it is home.

The Men's and Women's Residence Hall Associations worked together during the year. The girls adopted a needy family over the holidays. They supplied Christmas dinner, a tree, and canned goods. Using the lure of extended hours, residents relied on male escorts to pay a penny-a-minute for the extended hours to raise money for the holiday project. The men organized several parties throughout the year. The Halloween Weiner Roast, two dances at Thanksgiving and Christmas, and a Valentine Party were results of their organization.



NANCY DUNN
President, Women's Residence Hall Association

Row 1. Nancy Dunn, Jewell O'Conner, Jane Hogg, Carol Brenston, Dottie Wrigley, Linda Kircher, Sandy Lawler, Sally Rist, Vickie Roweth, Nancy Lewellen, Judy Li, Linda Boyd, Janis Crandall.

Row 2. Kay Hedrick, Dale Schalop, Darlene Crowder, Nancy Knipschild, Lynne Sample, Corol Wilhelm, Janet Woodley, Shirley Webster, Teh Fang, Velda Hinnen, Suzanne Moore, Roslyn Rich, Pouri Modir Fatem, Cathy Hendrickson, Elaine Stark, Regina Proedru, Vicki Shumaker.

Row 3. Carol Kaufman, Peggy Chase, Paulette Pukala, Mary Sue Woodcox, Janet Tyer, Suzanne Grace, Martha Pace, Jane Cowan, Deanne DeWald, Cynthia Hinman, Terry Cramer, Virginia Reynolds, Judy Wanniger, Heidi Heise, Judy Gower, Beth Newton.

Row 4. Estella Mae Blum, Sandy Benvenuti, Sue Ellmaker, Nancy Waspi, Jane Frieze, Kay Cornelius, Barbara Rook, Sherree Heikes, Diana Arnold, Kay Collard, Irene Rice, Pat Knutson, Geri Olshan, Evangeline Legones, Genie Curtan, Estelle Kirsner.





SEATED, LEFT TO RIGHT: *William Mueller, Albert D. Durand, Arthur L. Clears, Bruce Bryant, Tom Plaster, Edward W. Kriss, Dennis Satterblom, Mario F. Devollo, Hal R. Fuchs, Kenneth Hirst.* MIDDLE ROW: *Ronald L. McLinden, Bill Snyder, Chuck Olech, John Thompson, Roger Easson, Roger Bern, Jim Eisenbrandt, Joe Schardl, David Milner, George Marino, Grover Walker.* STANDING: *Kenneth Paul Palmquist, Clinton Wayne Claybaker, Patrick Bernard McGraw, Jon F. Warren, Larry E. Arthaud, Bert McClary, Mike Lebedo, Stephen Lyle Longmire, Roger Linnett.*

EDWARD W. KRISS
President, Men's Residence Hall Association

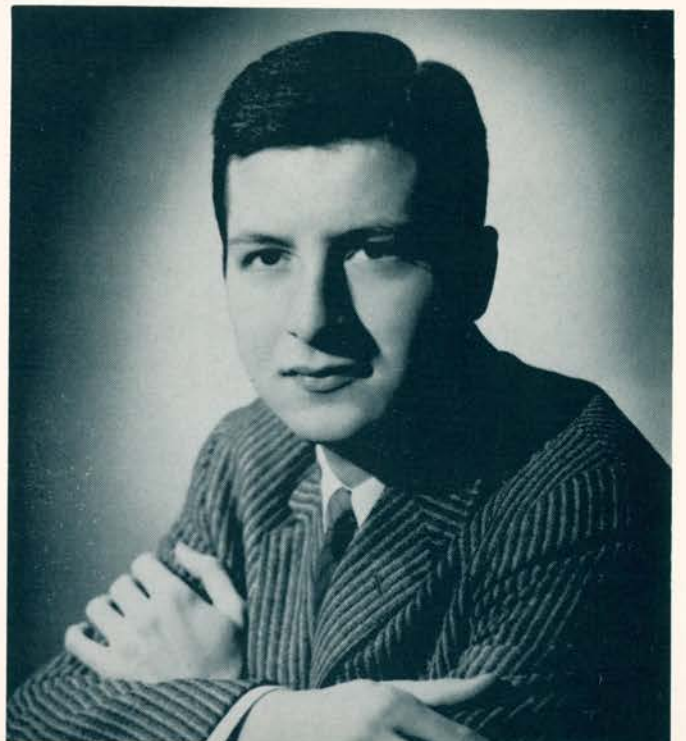

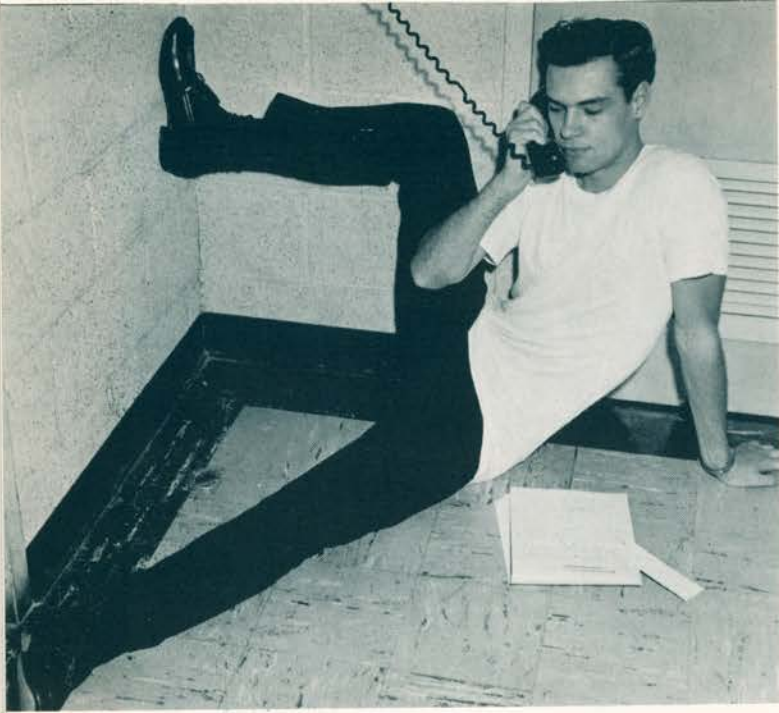

Kent Hunt seems to have the telephone problem cornered . . . providing the phone doesn't come off the wall.

Home Away from Home . . .



And they complained about the radio being too loud!

"When we're in the dorm together dancing cheek to cheek."



That rare peace and quiet is the ideal time to read assignments.

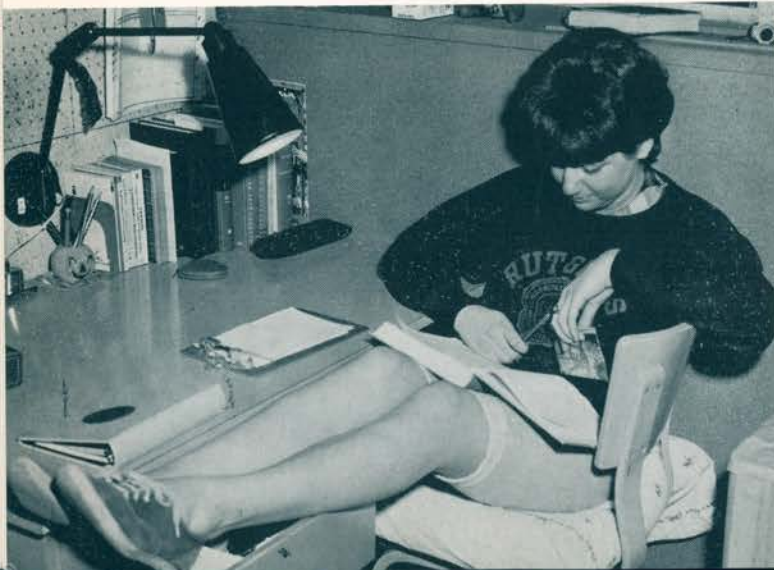



"You know, we all have our own private phones in our rooms here. I'm just using this phone because, uh . . . I was passing by . . ."

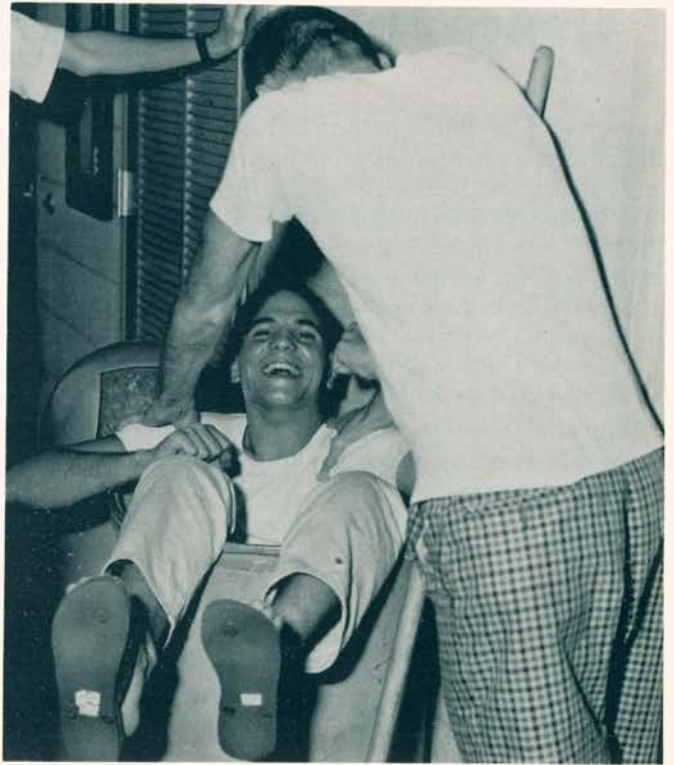

"Are you sure they empty this trash can on four?"

"Do you know that today one professor asked me not to knit in class! How will I finish this sweater if I don't knit all day?"



Conclusive proof that the electronic age has come to the dorm . . .



Omicron Delta Kappa

The purpose of the Omicron Delta Kappa Society is threefold:

First, to recognize men who have attained a high standard of efficiency in collegiate activities and to inspire others to strive for conspicuous attainments along similar lines.

Second, to bring together the most representative men in all phases of collegiate life and thus to create an organization which will help to mold the sentiment of the institution on questions of local and intercollegiate interest.

Third, to bring together members of the faculty and student body of the institution on a basis of mutual interest and understanding.



Dean Wheadon Bloch, Roger Bern, Treasurer; William Crawford, Vice President, and Tom Talbott, President.



Torch and Scroll

Torch and Scroll is the student scholastic honorary on campus. Its members must have completed five semesters of college work, of which two are in residence at the University of Kansas City. They must have a scholastic average of 2.0 or above for each semester. Initiation is held twice a year, followed by a dinner for the initiates. Members serve as ushers on Honors Day and Commencement.

SEATED, LEFT TO RIGHT: *Judith Warr, Judith Larson, Ronnie Bisman, Janet Engler, Mary Agnes Jones, Mary Jane Jones, Joan Banion, Sandra Peery, Priscilla Seufert, Jimmie Shepard, Linda Hurley and Betty Corbin.* SECOND ROW: *Joyce Davis, Evelyn Marsen, Mary Albrecht, Dr. Norman Royall, *Dr. Carleton F. Scofield, *Dr. Edwin J. Westermann, *George Ehrlich, Edna Easter, Jeanette Johnson, Joyce Gunderson, and Pamela Patrick.* THIRD ROW: *Rogert Linnett, William Crawford, Randy Shobe, Floyd Haberkorn, Renny Nichols, Vernie Rose, Lance Banning, Grover Walker, Dean Wheadon Bloch, Dr. Harold Buschman.*

*Indicates honorary initiates



Delta Alpha

Delta Alpha is a senior women's leadership society. In order to be a member of Delta Alpha, young women must be outstanding on campus for they are selected on the basis of leadership, character, scholarship and their participation in campus activities. Delta Alpha helps in the preparation of the "Coed Cues" handbook, distributed to new women students during orientation, and other service projects during the year. New members are tapped in a traditional ceremony on Honor's Day.

OFFICERS

President	Rita Norton
Secretary	Sharon Pettit
Treasurer	Vicki Wagner
Historian	Patricia Hoff

FRONT ROW, LEFT TO RIGHT: *Sharon Pettit, Patricia Hoff, Joyce Dille.* BACK ROW: *Rebecca Thompson, Vicki Wagner, Pamela Patrick, Rita Norton.*



The Newman Club



STEVE REEDER
Newman Club President
First Semester



STEVE RYAN
Newman Club President
Second Semester



RORY ELLINGER
National Extension
Vice-President



The Newman Club residence contains a modern altar of unusual beauty done in brilliant color. On the left are Leo J. Sweeney, Director of Admissions and a guest speaker, Sandy Klug, Artie Clears, and Steve Ryan. On the right are Edie McClurg, Sue Stenger, Pat Quinlan and Father Tompkins.



A post-meeting get-together in the downstairs meeting room is a time for coffee and conversation.

The Newman Chapter is the student organization for Roman Catholics attending the University of Kansas City. Its primary interest is to make a positive contribution to university life through its evaluation, in classes, conferences, lectures and private discussions, of contemporary problems in the light of present-day Catholic thought.

Classes are conducted during the scholastic year; lectures on current questions are presented at each of the bi-monthly Sunday evening meetings.

The Chapter also sponsors cultural and social events during the course of the year. Facilities at the Chaplain's Residence, 5221 Rockhill Road, include opportunities for the reception of the Sacraments, individual counseling, the use of the library from 9 a.m. until 10 p.m. daily.

The Christian Science Organization



LEFT TO RIGHT: *Martha Kassebaum, Reader; Russell Warner, Secretary-Treasurer; Jack Cassingham, Sponsor; Tom Heitz, President. NOT SHOWN: Nordal Holte.*

Canterbury Club

STANDING, LEFT TO RIGHT: *Mike Graham, President; William Beachy, M.D. (St. Luke's Hospital), Chaplain; J. Morton Walker, Advisor; Jim Orr, Ken Palmquist, Walt Schneider, Jim Lewis, Kim Judd, Father Allen Hingston, Advisor; Dan Cole. SEATED: Jan Morgan, Steering Committee; Karen Cole, Bill Isenhour, Steering Committee; Mrs. J. Morton Walker, Advisor; Lynne Sample, Joi Stacey, Steering Committee; Liz Davis, Secretary; Betty Harding.*



The American Chemical Society



LEFT TO RIGHT: *Elbert L. Hayes, Gerry Wheeler, Mike Cooper, Larry Eifler, Joe Barnes.*

Teachers Now Training

BACK ROW, LEFT TO RIGHT: *Judy Lunceford; Myrna Goodrich, Publicity Chairman; Judy Larson, President; Floyd Haverkorn, Vice-President; Judy Warr.* FRONT ROW: *Linda Hurley, Treasurer; Miss Jane Hadden, Advisor; Laurene Hansen; Nonavee Butts, Historian.*



Athletics

Since dropping intercollegiate athletics in the Spring of 1961, the University of Kansas City has depended upon an intramural program, with the addition of some athletic clubs, to supply students with an outlet for his physical needs. Such programs were designed to promote individual and team participation on the campus at a university level. Intramurals and clubs, designed for the unspecialized, non-scholarship athlete, provided him the competition, the motivation and the caliber that was on an attainable level.

The intramurals offered this academic year ranged from basketball to volleyball. On the average individual participation in the intramural program doubled with team participation seeing an average of one and a half increase over the previous year. To maintain the motivation and enjoyment of games the play-off series was continued with the addition of an all-star team in the area of touch football.

An innovation at U.K.C. in '63 was the addition of a club program. These clubs included soccer, basketball, tennis, track, golf and baseball. They were open to any desiring participants and provided for them a level of competition similar to that found in the larger intercollegiate circuits.



Bruce Bryant takes the marker from John LeBar as he crosses the finish line to win the annual Turkey Day Trot.

Volleyball Champs, Freshmen Dents: Dean Nedrud presenting the awards. FRONT ROW, LEFT TO RIGHT: Forrest Falconor, Logan Childers, Frank Zecca, Ron Smith, B. G. Hamilton. BACK ROW: John Gorton, Merv Chang, Dick Anderson.

All-Student Association President Rick Nash displays his winning form as he cops the intramural badminton championship.

TKE fans are dismayed as Jim Davis sinks another score for Delta Chi.

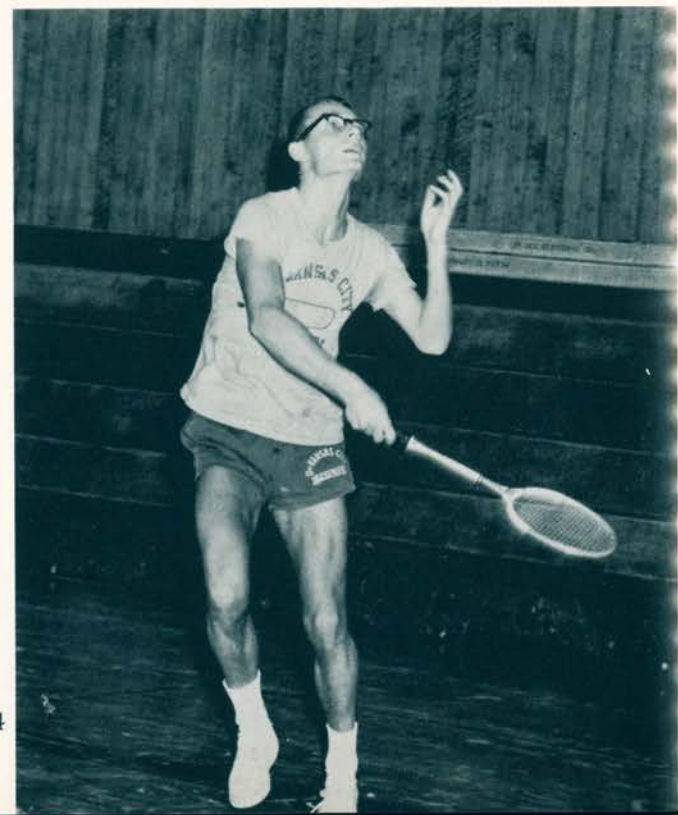



FRONT ROW, LEFT TO RIGHT: Ed Hill (100 dash), Bruce Bryant (880), Jeff Sheldon (440). BACK ROW: Walter Williams (high jump), George Morrell (shot put), Randy King (440) and Ron Holden (220).



Members of the University Track Squad, under Coach Hal Morris, practice some indoor sprints. LEFT TO RIGHT ARE: Randy King, Ed Hill, Ron Holden and Bruce Bryant.

Something's wrong! A.D.Pi's power hitter, Carole Brentson, displays perfect form as she stirs up the air around home plate. Dorm catcher, Rosemary Goldford, chuckles at Carole's effort, but the final laugh belonged to Miss Brentson when her team comfortably defeated the Dorm.





U.K.C. Soccer Club: FRONT ROW, LEFT TO RIGHT: Rich Wilen, Kermit Johnson, Bruce Bryant, Frank Patton, Jim Novorr. SECOND ROW: Park Williams, Rich Cadiz, George Marino. THIRD ROW: Chip Cravotta, Refik Guran, Mike Lebeda, Joel Goldberg. FOURTH ROW: Coaches George Polyzoides and John LeBar.



Chip Cravotta breaks up a Park College scoring attack with a deep kick towards the defensive goal.

U.K.C.'s Howard Snyder scores again to aid in defeating William Jewell.



Dr. Robert Branyan presents awards to this year's intramural bowling champions. RIGHT TO LEFT: Dr. Branyan, Dennis Satterblom, Rich Ito, Paul Sullivan.



U.K.C. Basketball Club: FRONT ROW, LEFT TO RIGHT: Rich Cadiz, Doug Bryant, Jerry Berzak, Lynn Washburn, Charley Myers. BACK ROW: Manager Al Durand, Jim Davis, Larry McEnroe, Dick Anderson, Forrest Falconer, John Ostenburg, Coach John LeBar.



Baseball Club

Charley Cobb
 John Cravotta
 Dave Milner
 Steve Reiss
 Gary Vance
 John Cobb
 Vaughn Wipf
 Dave Peterson
 Sam Williams
 Ed Cooper
 Rich Cadiz
 Everett Williams
 Chuck Shepard
 Frank Patton
 Joel Goldberg

Tennis Club

Les Young
 Bill Ely
 Steve Zlutnick
 Tom Payne
 Edie McClurg
 Terry Smith
 Denny Vold

Some members of the baseball club show off for the 1963 Kangaroo. Steve Reiss has just squeezed home Dave Milner with the winning run. Umpire, Rich Cadiz, calls Milner "safe" as John Cravotta looks on with approval.



Looking confident, Denny Vold gets in some daily practice. The U.K.C. "racketeers" enjoyed a winning season.

Bill Ely practices between matches at the Plaza Courts.



Program Council: 1962-1963

The Program Council of 1962-1963 consisted of six committees rather than the ten that administered programming last year. These were: Art, Film, Library, Music, Public Relations and Recreation.

Through the combined efforts of eager chairmen and interested staff the Program Council had an active year of programming, initiating several events which they hope will become traditional. The Council offered not only interesting art exhibits, an excellent film series, carefully-selected books and records and indoor sports tournaments; but also sponsored an Open House, a folk-singing group and Max Morath, rag-time pianist. In December a Christmas Decorating Contest was held; also that month several members attended the region eight ACU Conference at Iowa State. The first annual Colorado Ski Trip came in January and in February, another first, a "Hoot-enanny", a party given for committee members and staff. In the remainder of the academic year the Program Council presented an All Student Art Show, sponsored and executed the annual Bum Friday Dance and made plans for expanded summer programming.

Plans for the future may be made in a cooperative effort with the ASA. However Program Council is certain that its services to the students can only increase in scope and interest.

OFFICERS

Toni Wagner, Linda Sprague.....	Art and Exhibits
Dave Kasper.....	Films
Sue Ellemaker.....	Library
Nancy Golly, Carole Brentson.....	Music
Susan Hogg.....	Public Relations
Judy Carnegie, Bill Teiwes.....	Recreation



Max Morath, ragtime pianist, delighted U.K.C. students with his impromptu concertizing.

PROGRAM COUNCIL MEMBERS, LEFT TO RIGHT: *Karen Peterson, Sue Ellemaker, Judy Carnegie, Dave Kasper, Bill Teiwes, Linda Sprague and Toni Wagner.*





And now, I'll pick the name of the lucky person who will win this set of the great books absolutely free.



Well for heaven's sake, I won them!



That's just fine, but I'm going to stand back here. The last time, you hit my thumb with a hammer and it was swollen for three weeks.



A horse! A horse! Oh the Dinner Dance is going to be just beautiful. My kingdom for a horse!

I'm sorry, Fred. He says there's something undignified about saying "cheese".



Center Board

The Center Board is the governing body of the Center. It sets the policies, approves the Center's program, determines the budget and acts in an advisory capacity to the Center director. The Board, composed of students, faculty members, alumni and several ex-officio members, the Dean of Students, Bursar, Acting Director of Development and the Center Staff, works during the year as the chief instrument used in Center planning.



*"Let's see, Bob, when I pull the cord this way, your hand goes up"
... says Karen Peterson, as usual, pulling strings ...*

Ed Barth, University Center Director ... in a gesture of defeat.



STANDING: Charles Linn, Meldon Kirk, Dean Wheadon Bloch, Dr. Jack Wells, Tom Johnson, Gene Mueller, Rick Nash.

SEATED: Ed Barth, Jane F. Hadden, Paul Christiansen, Pat Ackerman, Hugh Hass, Susan Duncan, Sidney Ekblaw, Rita Norton, Judy Carnegie.



Psi Chi

BACK ROW, LEFT TO RIGHT: *Edgar C. Russell, David Dodd, Robert M. Cristal, Louis A. Fraas, President.*

SECOND ROW: *Mrs. John S. Bowdidge, Harold Koch, Richard Knight, Teddi Kern, Secretary.*

FRONT ROW: *Lawrence L. ShROUT, Ross Pendergast, Ron Zolotor, Treasurer.*



Geology and Geography Club



BACK ROW, LEFT TO RIGHT: *Dr. S. E. Ekblaw, Richard Wilen, James Crowley, Robert Fuller, Charles Whitcomb, A. C. Lubberts, John Thomas, Renny Nichols, Dr. E. J. Parizek.*

FRONT ROW: *Jim Fisher, Sandra Benvenuti, Treasurer; Cynthia Hinman, Secretary; Charles Rucker, President; Robert Zook, Vice-President; John Cravotta, Bruce Arnett.*

The Political Scene



Winning candidate, Bill Isenhour, delivers his speech for ASA presidency.



Ballot counters are so "friendly."



Opposing candidate, John Heatherington, delivering his election speech.



At the polls, voting was conducted in an organized and efficient manner.

French Club

LEFT TO RIGHT: *Jan Carol McQuerry, William L. Crain, Helen L. Mitchell, Betty Hope Corbin, William G. Dibos, Phillip L. Marcus, Marianne Herleman.*



German Club

BACK ROW, LEFT TO RIGHT: *Ronald Tillmon, Volkmar Margerie, Wayman Malotte, William Anderson, Joseph Manley, Randolph Rodgers.* FRONT ROW: *Grace Hoelzel, Nancy Waspi, Harriet Fram, Renata W. Meyer (advisor), James Joyce, Larry Zolotor.*



The Society for the Advancement of Management



BACK ROW, LEFT TO RIGHT: *Steve Bird, Dave Hills, Pantelis Johnson.* FRONT ROW: *Dick Halliburton, Denny Vold, Larry Kirkhart.*

Young Republicans



LEFT TO RIGHT: *Nelson Adams, Publicity Chairman; Tom Willy, President; Joe Manley, Vice-President; Bob Day, Treasurer.*

University Merger Announced

At an all-school convocation on April 30, President Scofield announced that by July 1, 1963, the University of Kansas City would no longer exist. It will become the University of Missouri at Kansas City. Although students had various views of this affiliation, there was an overwhelming opinion to the effect that this was the wisest move for the University to make.

Dr. Scofield stated that last July he realized that a merger was necessary. Fund drives, no matter how successful they might be, could never be substantial enough to allow the University to continue operating without mortgaging all of its facilities. By 1964 the budget would have carried a deficit of \$2,100,000 and this deficit would amount to \$4,900,000 by 1969.

"Instructors will lose no academic freedom," President Scofield said. "An expanded building program will go into effect, more scholarships will be available, and I feel that future University standards will go up." President Scofield stated that there would be no tuition changes next year, but that tuition fees would decrease in the following two years.

The University of Kansas City does not need to lose its independence or its status. The new structure of the University is analogous to that of the University of California and U.C.L.A. U.K.C. has everything to gain by this merger. There will be new growth, and with growth comes change, but any changes that occur will lead to future progress and accomplishments that could not otherwise have been expected.



Students packed Pierson Hall to hear President Scofield's announcement of the approaching merger.



"In the interests of higher education, the University of Kansas City can no longer remain a private institution."

University Trustees in conference . . . John Morgan, second from left, is Chairman of the Board.



*"All the world's a stage,
And all the men and women merely players.
They have their exits and their entrances
And one man in his time plays many parts.*

Players . . . 1963

We are the men and women of the UKC Players. We are the copycats of life. Our ancestor is Thespis; our brother is Brando. We are the heirs of a theatrical heritage which commands deep respect. On the ladder of life the things that excite, that cause laughter and tears, are what have made man lord of creation. While America is perched on the highest steps in material power, she has merely ascended the first step on the staircase in the realm of asthetic achievement. We, the students of the academic theater are emulators of the philosophy set forth by such men as Euripedes, Shakespeare, and Shaw. We too, are striving for a restoration of the balance between science and material things on one hand and art and philosophy on the other. Good theatre is one of the paths leading toward such a goal.

OFFICERS

FIRST SEMESTER

Liz Jensen
Jim Zeiger
Roberta Reid
Penny Jenison
David Amos

SECOND SEMESTER

President Jim Zeiger
Vice-President Roberta Reid
Secretary Linda Martin
Treasurer Gary Tuttle
Sergeant-at-Arms Elizabeth Carmean

LEFT TO RIGHT: Linda Martin, Dr. Patricia McIlrath, Robert Barhr, Ruth Mendelson, Roberta Reid, Gary Tuttle, Penny Jenison, Judy Otten, Dick Mowrey, Lynn Johnson, Kent Ege, Elizabeth Jensen, Barbara Lutte, Beverly Gamber, Jim Zeiger.





Through the looking glass . . .



"... And fame is as fickle as the transient glow of a candle."



"Nice fabric, true, but it isn't my coat!"



Pledge Trainer, Beverly Gamber, verifies an initiate's sincerity.

Laugh, clown, laugh!!!



The Playhouse



Rip that cloth...

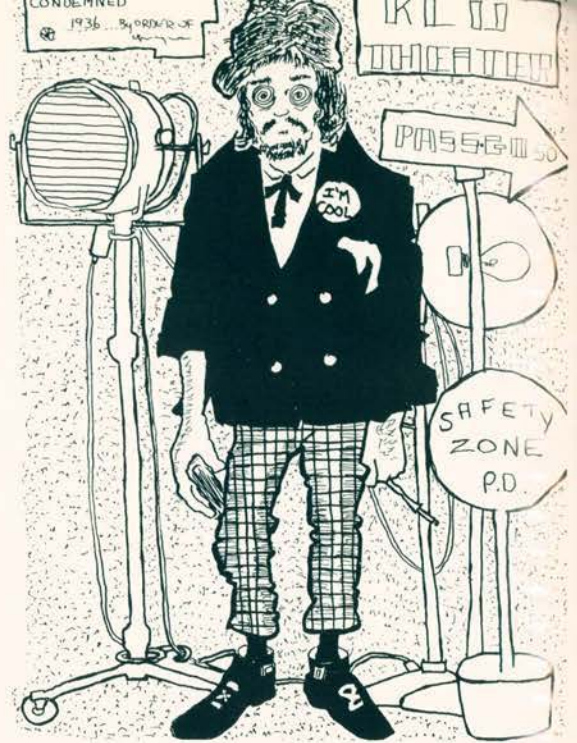

Check the costumes, Vincent...



Sew that seam...



Then, throw that beam!



"What other bottle, Mattie?" (Long Day's Journey Into Night)



"Now I will teach you the elements of the comparative and linguistic philology of the neo-Spanish language!" (The Lesson)



"The Orator—he will give the world my message!" (The Chairs)



"Evesdrop! Why, he slammed the door so hard it prickled the hair on my eyebrows!" (Variations on a Theme)



"Myra, my dear, there's something disarming about those beautiful green eyes!" (Variations on a Theme)



"We mustn't tell the Madame he's escaped!" (The Maids)



"Madame, you are but a mere lackey!" (The Maids)



"Time was when they were simple clods, near simple-simon noddly nods and lazy molycoddles..." (The Frogs)



"All hail, hail Bacchus!" (The Frogs)



"Is this fella bothering you?" (Variations on a Theme)

Spring Opera Season

"Vanessa" "The Medium"
"The Devil and Daniel Webster"



Stars of "Vanessa", Francesco Roberto and Mallory Walker.

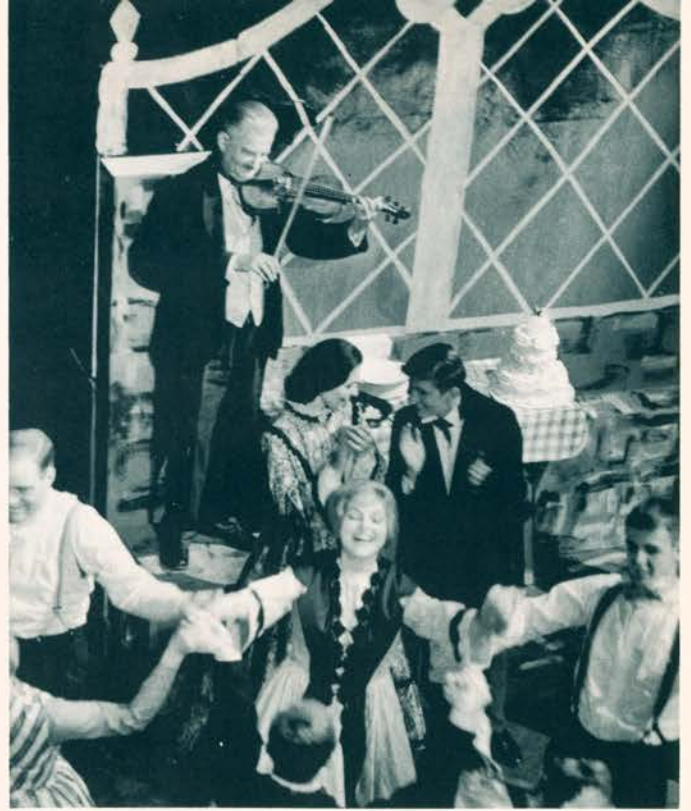

"Step to your partners . . ." a New England wedding lived on stage in "The Devil and Daniel Webster."

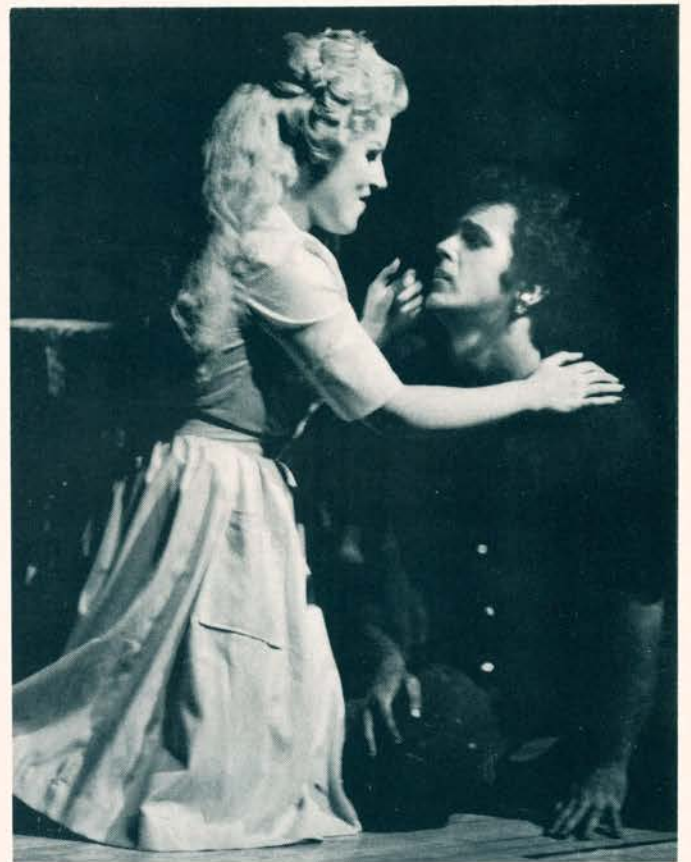

"You have the most beautiful voice in the world"—the deaf-mute in "The Medium" was portrayed by Bob England, U.K.C. student.

A post-rehearsal session in the Green Room aided student chorus members who appeared in "The Devil and Daniel Webster."



"Lights, Camera, Action":

UKC's College Bowl Team

The shrill blast of a whistle is heard. Then a voice inquires, "Are you ready Kansas City?" "Are you ready Norwich?" Another exciting battle of brains was initiated. Four University of Kansas City scholars had flown to New York to match their knowledge with that of the four cadets from Norwich University.

Since their selection at the U.K.C. auditions on January 13, the energetic quartet had been preparing for their television debut on the General Electric College Bowl. Emerging as winners in the local competition were Elbert Hayes, team captain and specialist in science, Phil Marcus in literature, Alvin Easter in history, and Bill Williams in Art. The intensive "boning" required for their scheduled appearance on the nationally televised show required additional specializations for the four competitors. Hayes concentrated on music, Marcus volunteered to do research in the area of sports, Easter turned to his avocation of cinema history, Williams become the team expert in geography as well as nursery rhymes—a recurring area of questioning on the College Bowl.

Fortified with diligent research and frequent rehearsals the team delighted fellow-students and Kansas City fans as they turned back the Norwich team by a final score of 190-135.

President Scofield announced to the student body that the College Bowl triumph had added \$1,500 to the University's scholarship fund.

Returning to New York to defend their title, the "champs" faced a formidable team of challengers from Wake Forest College. The second game saw the U.K.C.'s team trailing badly at half-time. However, the team made a spirited revival in the second period as they displayed the mental acuity and fast recall which had won them acclaim a week earlier. The studio audience excitedly watched the scoreboard as the battle tightened. With less than five minutes to go Kansas City assumed the lead 160-155. Then the tide changed. The next toss-up question was answered by the North Carolina students. This entitled them to try for a thirty-point bonus question. When the closing whistle sounded the score was Wake Forest 265, Kansas City 215.

Even in defeat Marcus, Hayes, Easter and Williams had attained one of the highest scores ever recorded on the College Bowl. The spirited though futile come-back efforts had exemplified a fine competitive drive.

DR. WALTER MURRISH
Forensics and Speech

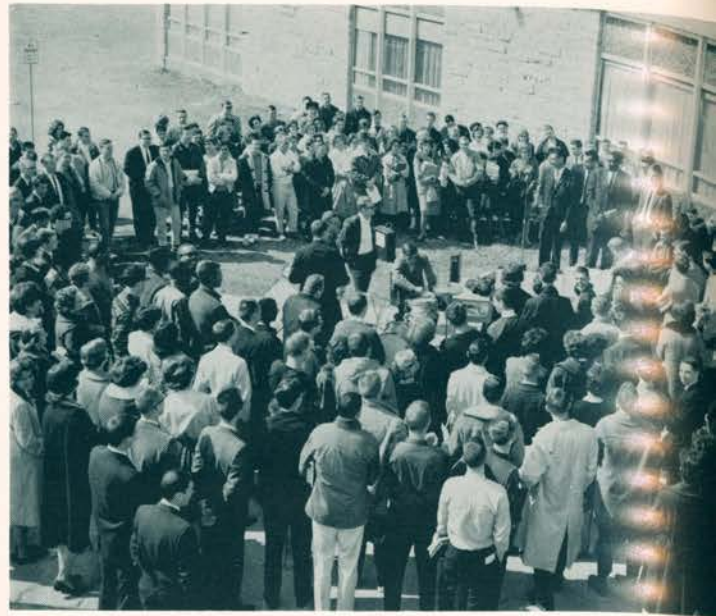

College Bowl appearances generated school spirit on campus. Pep rallies, receptions, and telegrams attested to the tremendous local support for the team.



Glued to the screen, students anxiously watch the Bowl Team's performance.

"What, me worry? The University of Kansas City's first College Bowl team vs. Norwich University."



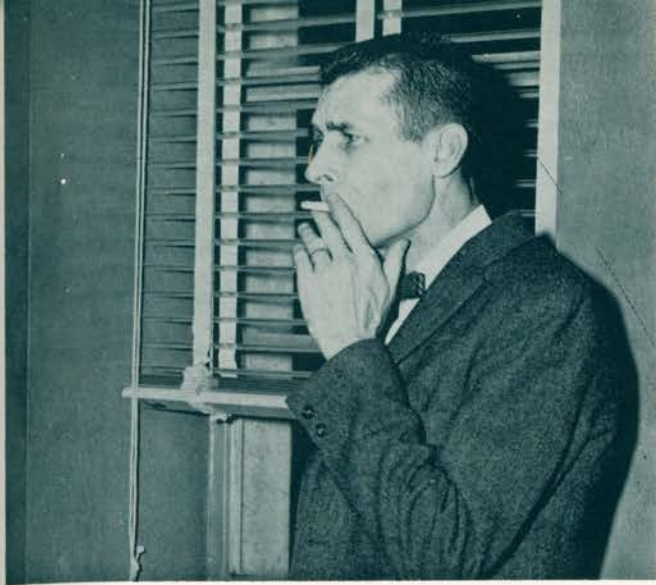

"Are you smoking more now but enjoying it less?" Dr. Murrish and pre-game jitters . . .

"Now boys, if I were going . . ."



Head and shoulders above the crowd, Dr. Murrish receives a jubilant cheer.



The team returns from New York after its first win.

Harry Braverman, on location, covers College Bowl preliminaries.



Cosmopolitan Club

The aim of the Cosmopolitan Club is to create a better understanding of the cultures and customs between students of other countries at U.K.C. and students of this country. The Cosmopolitan Club sponsored a Saturday night smorgasbord designed to acquaint students with the foods of other nations. One of the highlights of the year was the Cosmopolitan Club dance. Foreign students in the area, club members, and university students, attended this interesting and unusual event. Promoting international understanding through social interaction of cultures remains the Cosmopolitan Club's ideal.



Hostesses for the International dinner: Left to right, Teh Fang, Taiwan; Regina Proedrou, Greece; and Judy Yi-Bii-Li, Taiwan.

The Cosmopolitan Club gave Pierson Hall an international flavor with its "International Night" dance.



FIRST ROW, LEFT TO RIGHT: Bob Haley, Penny Jennison, Pourri Fatemi, Mary Warren, George Polyzoides. STANDING: Mario Revello, Miss Marilyn Harton, Faculty Advisor, Yvonne Nisan, Hasein Nanaie, Judy Lunsford, Hal Fuchs, Regina Proedrou, Luis Aguirre.



"Now George, keep the skirts whirling" . . . Marilyn Harton advises George Polyzoides.

Women's Recreational Association

The Women's Recreational Association is the governing body of intramurals for girls. This year over sixty girls participated in W.R.A. sponsored sports events. At this time we have a close race between the Chi Omega and Alpha Delta Pi for the coveted trophy that is given to the sponsoring organization of the team compiling the most points. Included in the schedule were the following sports: Bowling, volleyball, table tennis, basketball, free throw, badminton, tennis, softball and golf.

Besides athletic events, W.R.A. sponsored two co-ed nights, one each semester, both proved successful and were enjoyed by our guests. Saturday, April 20, the members sponsored a Volleyball Sportsday in which different area high schools participated in a single round robin tournament, took a sightseeing tour of U.K.C.'s campus and were entertained in a talent show by their hosts. Our bowling team participated in a sportsday at Central Missouri State College, Warrensburg and brought home the first place trophy.

OFFICERS

Judi Anderson	President
Snookie Woulfe	Vice-President
Carole Brentson	Secretary
Lynne Sample	Treasurer
Sue Ellmaker	Publicity
Miss Murlean Simmons	Sponsor

Mickey Mantle never hit the ball quite this way!

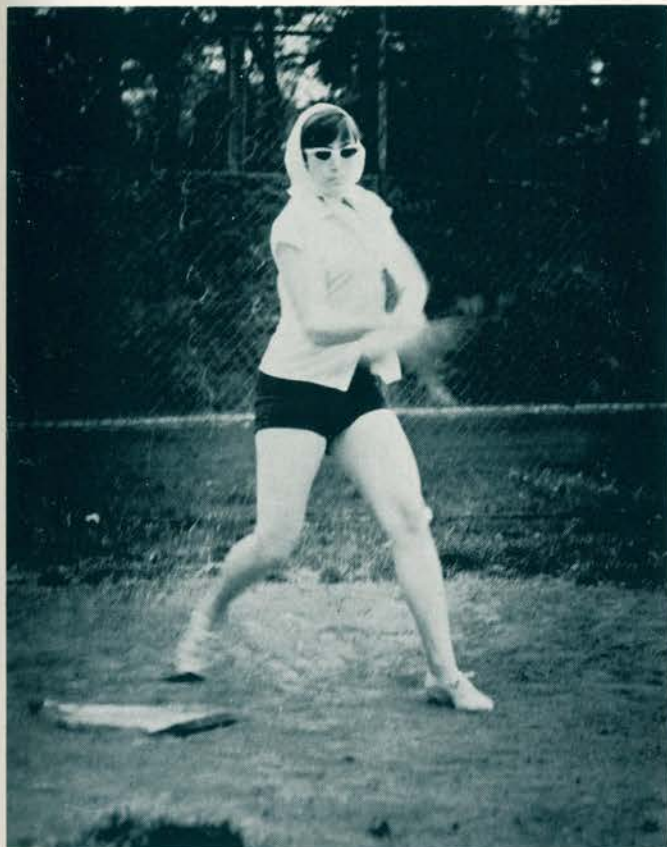

Miss Murlean Simmons, Physical Education Instructor and W.R.A. sponsor.



KCUR-FM

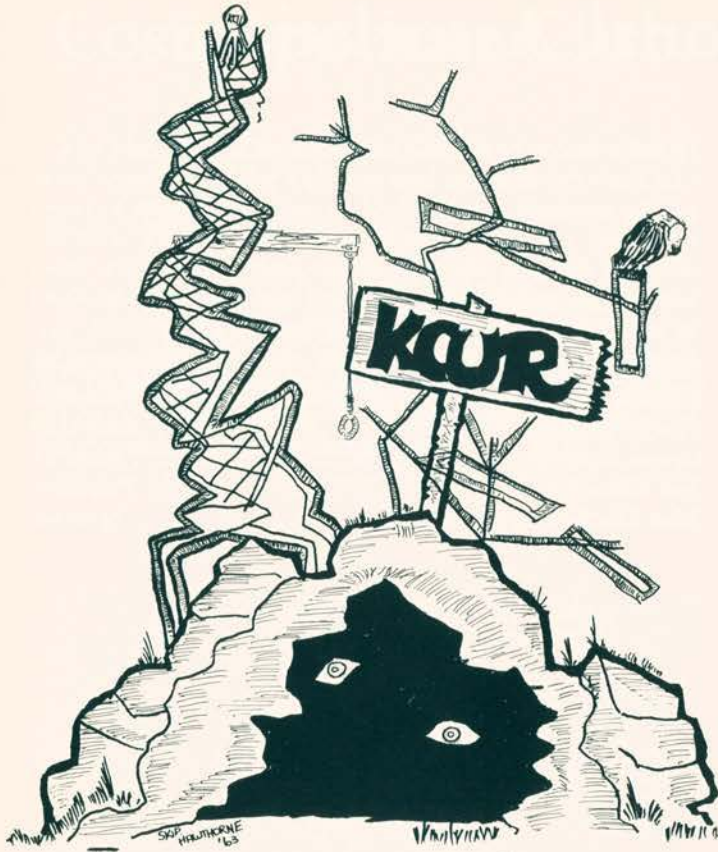

"Theopholus Thistle the successful thistle sifter . . .", Sally Tucker masters the finer points of Radio-Speech.



"Well, yes, you're right Jennifer, it does work on the same principle as the egg timer."

"Fingers" Bahr paws the record in his inimitable style.



Sue Sherrick plans to enrapture the FCC with her precise program logging.



The Great Debates; Forensics, '63

In his fourth year at the University, Dr. Walter H. Murrish, Director of Forensics, fielded a team that lacked the glamorous successes of previous campaigns. With only two varsity debaters, Bill Cohen and Ed Kriss, Murrish fashioned a solid record as the University firmly entrenched its national reputation in forensic circles.

Included in the squad's seventeen tournament schedule were trips to the United States Air Force Academy, Redlands, California; the United States Naval Academy, and Carbondale, Illinois. Notable successes on the schedule were achieved at Pittsburg where Bill Cohen and Bill Isenhour (substituting for the ailing Kriss) reached the quarter-finals, and at the University of Nebraska where Cohen and Kriss reached the finals.

Cohen and Kriss also represented U.K.C. at Kansas University's Heart of America tournament, Emporia; Oklahoma City; Kearney, Nebraska; Winfield, Kansas; and the West Point Regional District tournament.

In addition, Murrish fielded a junior division team at Manhattan, Maryville, Rockhurst, Fayette and Fulton. Junior debaters included Ruth Mendelsohn, Barbara Henshaw, Jill Gibson, John Hetherington, Dennis Hennessey, Liz Jensen, Bob England, Steve Davis and Jeff Pell.

In individual events, Bob England copped Radio-TV speaking at Pittsburg, and Bervin Fisher gained a superior rating at Nebraska.

Members of the forensic program were also given the opportunity to qualify for Pi Kappa Delta, national forensic honorary society. The Missouri Pi chapter is headed by Ed Kriss, president; Bill Isenhour, vice-president; Liz Jensen, secretary; and Rory Ellinger, treasurer.



STANDING, LEFT TO RIGHT: Dr. Walter Murrish, Sponsor; Salley Tucker; Steve Davis; Jeff Pell; Wm. C. Crawford, President '61-'62; Ruth Mendelsohn; Dr. Patricia McIlrath, Honorary Member. SEATED: Edw. W. Kriss, President '62-'63; Elizabeth A. Jensen, Secretary '62-'63; Wm. O. Isenhour, Jr., Vice-President '62-'63; Rory V. Ellinger, Treasurer '62-'63.



Ed Kriss and a moment of decision . . .



A few last words and the debate is on.



Scribbled notes, an idea formulating, a new approach . . . Bill Cohen listens carefully to the opposition's case.

Delta Sigma Delta

Delta Sigma Delta, the first professional dental fraternity, was founded in November of 1882. The Kansas City Chapter, the first dental fraternity at the University of Kansas City, was organized March 15, 1898. Delta Sigma Delta has initiated over 30,000 members since 1882, has over 24,000 active members, and over 14,000 life members. The Kansas City chapter is proud of its past record, having furnished leaders not only for the dental school, but for the entire University. The Kansas City Chapter is equally proud of its national ranking. It ranked ninth among the thirty-six undergraduate chapters last year.

OFFICERS

FIRST SEMESTER
 Frank Sommer
 Dick McKinney
 Jim Anderson
 Louie Allred
 Charles Cobb

President
 Vice-President
 Secretary
 Treasurer
 Historian

SECOND SEMESTER
 Charles Cobb
 Pat Hutchens
 Bob Hauetter
 Bob Groff
 George Myers

Mike Allison
 Louie Allred
 Jim Anderson
 Neal Bellanti
 Dick Bennet
 Gene Blackman



George Blaylock
 Roger Bright
 Gary Burnridge
 Bob Burns
 Mike Cassidy
 Hugh Clark



Charles Cobb
 Bob Craven
 Bill Davis
 Jerry Dickson
 Dennis Downey
 Dick Farmer



Bob Groff
 Don Hargis
 Bob Hauetter
 Granvil Hays
 Sam Higdon
 Bob Hill



Lyndal Holmes
 Jack Hollingsworth
 Gerald Holt
 Frank Holtz
 John Hughes
 Pat Hutchens



Stan Ilin
 Gene Kaufman
 John King
 Wayne Lewis
 Dick McKinney
 Max McReynolds



Phil Ottinger
 Tony Martin
 Paul Medlock
 Bob Mohart
 Ray Moore
 George Myers



Howard Nels
 Jay Nelson
 Baxter Newton
 Howard Pelzner
 Mike Pittman
 Paul Rabe



Gene Ray
 Clarence Rehorn
 Dale Replogle
 Vic Rodman
 Bill Rudd
 Kerwin Russell



Dick Simmons
 Bill Smith
 Don Smothers
 Frank Sommer
 Frank Spalitto
 Charles Vogel



Chuck Waller
 Dennis Wallis
 Don Webber
 Vaughn Wipf
 Larry Wise
 Stephen Zacker



Dallas Ziegenhorn



Psi Omega

The concrescence of the individuals in our University School of Dentistry and their personal segregation into fellowships creates a new maturity in professional growth. This is by no means a deprivation but rather an enrichment of each person through the dental fraternity.

Psi Omega of the University of Kansas City is unique in its presentation of curriculum to the member, his family and colleagues. Achievement in the fraternity is stimulated by a keen interest in both professional and scholastic attainment. Our programming is devised in

such a manner as to correlate text book information with the practical knowledge of everyday practice and enjoyment of our future careers. Although the culmination of theory and knowledge is one plateau with a subsequent practical maturity through professional educators creates an elevation to our utmost goal.

The force and support by the wives of the students is made manifest in an auxiliary organization from which entertainment and educational values are derived. To the women behind the "prophesized" Doctors of Dental Surgery of Kansas City, we take this opportunity to express humble gratitude for their sacrifice, indulgence and comfort.



PSI OMEGA AUXILIARY

BACK ROW, SEATED, LEFT TO RIGHT: *Margaret Beynon, Beverly Bresnick, Maurita Coffee, Jan Marburger, Ro Anne Brell, Corinne Boyd, Jo Ann Johnson, Laurie Margolis, Debby Moses, Tam Brown, Glenda Allen.*

SECOND ROW, STANDING: *Nancy Harper, Winnie Balenseifen,*

BACK ROW, LEFT TO RIGHT: *John L. Beynon, Dave Moore, Wallace B. Herren, Verlin Balsiger, Gerry R. Akers, Kenneth E. Standiffer, Victor L. Andrews, George Rose, Richard L. Brown, Richard Porch.*

THIRD ROW: *Ronald D. Vincent, R. G. Falkensten, Michael Kirkpatrick, James Falkenberg, Bill Ramlow, James Byland, Melvin L. Wimmer, John Bonomo, C. R. Smith, Forrest Faulconer, William V. Brell, Jr., Karl E. Voldeng, Jr., Bob Simpson.*

Evelyn Hills, Jan Poling, Dana Young, Frances Ritchey, Betty Byland, Shirley Harris, Geri Guerette, Sally Simpson, Pudge Twyman, Charlotte Vantuyl.

FIRST ROW, SEATED: *Gail Skinner, Joyce Taylor, Joyce Wimmer, Vice-President; Jerilee Gott, Recording Secretary; Sharon Schmitt, President; Sandra Falkensten, Treasurer; Carmel Herren, Martha Lee, Lydia Balsiger, Barbara Nichols, Jeanne Ramlow.*

SECOND ROW: *Sam Hayes, Richard Nichols, Eric R. Johnson, Richard Ochs, George Harper, Treasurer; Kenneth Gott, Vice-President; Paul Anderson, President; Roger Metcalf, Secretary; Joel D. Harris, Allen Renhoff, Ronald R. Riley, Kent Twyman.*

FIRST ROW: *Larry Diehl, Gary Foster, Ronald Smith, Duane O. Gustafson, Arnold Boyd, Frank J. Marburger, Jr., Dick L. Baker, Paul G. Hills.*





BACK ROW, LEFT TO RIGHT: *Eugene C. Haas, Harry L. Hampson, Perry L. Walters, Gerry Bud Merrett, Gary Shemwell, Dewey G. Ballew.*

MIDDLE ROW: *Thomas E. Storm, Sr., Dean O. Cansler, Brent L. Benkelman, Logan H. Childers, Richard L. Racette, Robert C. Beaver, Leland R. Wade, Pat Waneka, Ril. Lanning.*

FRONT ROW: *Franklin B. Zecca, Blake McKinley, Sid McKnight, Parliamentarian; Peter Robinson, Editor; Michael Koenig, Secretary; Ralph W. Lorrell, Vice-President; Ed Kavanaugh, President; Don Courts, Sergeant-at-Arms; James W. Moore, Treasurer; Jesse G. Maize.*

Xi Psi Phi

Xi Psi Phi Dental Fraternity is the largest Dental Fraternity on campus. This fraternity is a brotherhood of men chosen from those who have selected the practice of Dentistry for a career.

Xi Psi Phi was organized for the purpose of providing a better, more substantial foundation on which to build a successful professional life.

Two of the outstanding "Zip" social functions this year were the annual "Shipwreck Ball" and the Senior Dinner Dance, which honored the graduating seniors.



FRONT ROW, SEATED, LEFT TO RIGHT: *Donald Weinstein, Vice Justice; George H. Hummel, Justice; S. W. Longan, Clerk; and Henry J. Flippo, Treasurer.* SECOND ROW: *Earl Denver Vold, Lawrence Hunter Rost, Norman W. Chornenki, Lee Sanford Shapiro, Michael White, Tom R. Heitz, and Richard Webster.* BACK ROW: *John C. Dierking, Paul R. Edwards, Edward E. Richardson, Phillip H. Schuley, Jack A. Gorelick, Gerald V. Liljedahl, and George Leonard.*

Phi Alpha Delta



Phi Delta Femmes, FRONT ROW: Janice Jones, Sammie Heavner, Eve Marvin. BACK ROW: Pat Bryant, Joan Kimball, Norma James, Judy Shockey.

FRONT ROW, SEATED, LEFT TO RIGHT: *James Shockey, Robert Bryant, Richard Bruening, Historian; Donald Kimball, Exchequer; Bruce Heavner, Magister; Keith Moore, Secretary; Harold Keeler, Robert Orr.* SECOND ROW, STANDING: *James Marsh, Robert L. Jay, Kenneth Jones, Joseph O'Neil, John Murphy, Jr., Jimmie James, Gene Voights, J. D. Williamson, Gary Argo.* BACK ROW: *William Ely, Douglas Walker, John Morris, Richard Replogle, Charles Lewis, Fred Wilkins, Michael Crosner, Ralph Binger, David Richards, Gordon, Myerson, and Thomas Allen.*

Phi Delta Phi



Bench and Robe



INITIATES, THIS YEAR, SEATED, LEFT TO RIGHT: *Robert Jay, Judith Whittaker, Donald D. Weinstein.*

The Order of the Bench and Robe is the honor society of the School of Law. The purpose of this organization is to give recognition to the attainment of scholarship of a superior quality by students in the School of Law. Student members must have at least a 2.0 scholastic average of their entire professional course record in the Law School and rank not lower than the highest ten percent of their class.

1963 MEMBERS

Judith C. Whittaker
Robert L. Jay
Donald D. Weinstein

Law Day



William E. Billings, Executive Vice-President, Greater Cleveland Safety Council, expert witness in Traffic Accident Reconstruction; moderator, Patrick D. Kelly; and panel members, Ernest Hubbell, Richard Millsap, and Paul E. Vardeman, Jr., provided one of the scheduled morning events.

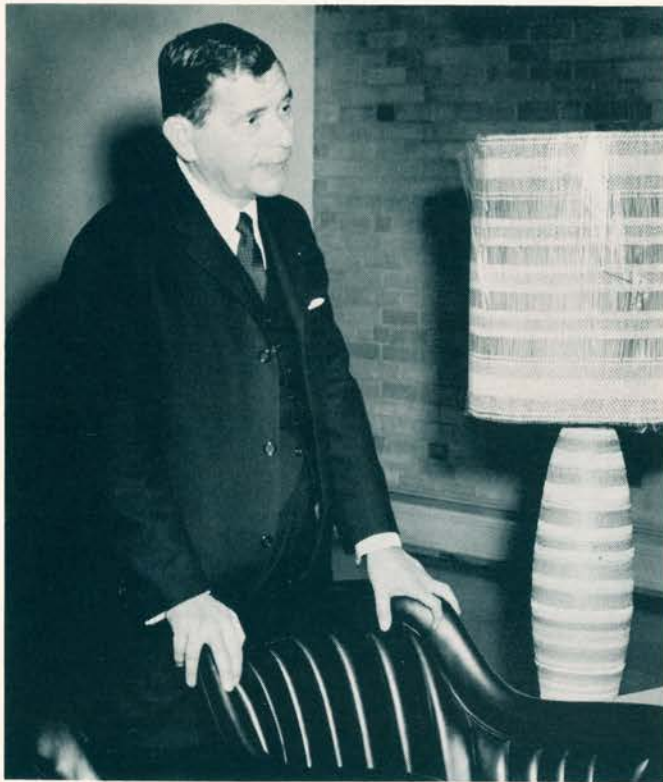

Judge Irving Kaufman, of the U. S. Court of Appeals, Second Circuit, talked with law students at an afternoon "bull session."



President Scofield talked with the recipient of the annual Law Day Award for 1963, Judge Elmo B. Hunter of the Kansas City Court of Appeals.



Law Day began with a senior breakfast.

The Student Bar Association



The Student Bar Board of Governors: FRONT ROW, LEFT TO RIGHT: Professor Patrick Kelly, Faculty Advisor; Tom Heitz, Administrative Assistant; Gene Voights, Vice-President; Fred Wilkins, President; Barry Danielson, Secretary-Treasurer. BACK ROW: Dick Bruening, Ben Grant, Larry Jay, Tom Allen, Paul Edwards, S. Woodson Longan III.

The Student Bar Association is composed of the student body of the Law School. The Board of Governors is the student governing body and consists of representatives elected by the members of the Student Bar Association. Meeting at least once each month, the board routinely acts in the areas of finance, orientation of new students, professional seminars, speakers' programs, and social functions of the Law School. In addition, it handles special programs and problems germane to the student body.

Highlights of this year's activities include a highly successful Christmas dance, "In re Noel," a panel discussion of various legal careers by prominent local attorneys, and "Ex Cocktail Parte," an informal student-faculty party held after first semester finals.

However, the primary function of the Student Bar Association is to prepare its members for the legal careers which lie ahead by not only encouraging them to become acquainted with some of the practical problems with which they will be confronted, but by instilling within the members a sense of professional responsibility to their clients and to their community. It is, after all, this sense of professional responsibility, instilled while a student, by which a lawyer and his school will ultimately be judged.

A last-minute briefing involves, LEFT TO RIGHT: Gene Voights, Fred Wilkins, and Barry Danielson.



Phi Delta Chi

Phi Delta Chi was established at the University of Michigan School of Pharmacy on November 2, 1883. The Beta Epsilon chapter at UKC was the 53rd chapter to be established. Although it is the newest chapter of Phi Delta Chi, Beta Epsilon was awarded a National Achievement Award last year. Beta Epsilon chapter has tried to further the professional aspirations of its members while giving them the benefits of brotherhood in a fraternal organization. In furthering an understanding with those outside pharmacy, Beta Epsilon has taken part in many school activities such as the Beauty and Beast contest and the High School Day program.



LOUIS W. KUHNEL
President

OFFICERS

Louis Kuhnel.....	President
Robert Fisk.....	Secretary
Keith Stone.....	Corresponding Secretary
Bobby Rice.....	Treasurer
Pat McGraw.....	Sergeant-at-Arms
J. Leo McMahon.....	Advisor

Tom Blackwell
Larry D. Denton
Eugene Epple
Robert Fisk
Jay S. Gruver



Larry Goldman
Gordon D. Hensley
Larry Hinton
Gene Hudson
George E. Koffler



George J. Laing
Peter M. Leodler
Patrick McGraw
J. Leo McMahon
Derrick L. G. Morgan



Lee Province
Bobby R. Rice
Keith Stone
John Worthington



Kappa Epsilon



JO ELLEN WAGNER
President

Kappa Epsilon is a women's pharmaceutical fraternity organized for the purposes of bringing women in pharmacy together and promoting ethics and academic endeavors. Thus it serves as both a social and a professional organization. This year our chapter, Omega, sponsored a province meeting for four chapters, Kansas City, Kansas University, Nebraska, and Iowa, and the alumni in our four-state province. Also, as usual, the girls held two "coffee sales", featuring coffee and home-made cookies and cakes, which are always a success with the pharmacy students. Included in the plans for spring was a picnic for the pharmacy students and their wives.

OFFICERS

Jo Wagner President
 Paula Mikosic Vice-President
 Barbara Murray Secretary
 Mary Alice Kessler Treasurer

Ruth Beamer
 Helen Dischner
 Brenda Dull



Velda Hinnen
 Mary Alice Kessler
 Barbara Murray



Maurice Smith
 Mrs. Rost, Advisor



Kappa Psi

Kappa Psi is the oldest and largest professional pharmacy fraternity. It was founded in 1879 at Russell Military Academy in New Haven, Connecticut. There are now fifty-five collegiate chapters at the seventy-six schools of pharmacy in America. Gamma Theta, the local chapter, was chartered in 1957 and was the first pharmacy fraternity at U.K.C.

DON POE
Regent



Doug Adams



Noel Arnold
James Bendura
Gary Coleman
Larry Day
Denham Davis
Albert Durand



Randy Flett
Tom Frazier
Jon Genisio
John Gessler
Joe Gialde
Bill Guinty



Ronald Haller
Sibert Hill
Kenneth Hirst
Larry Hodson
Lowell Irminger
Ron Klobe



Roy Krehbiel
Don Lewis
Hubert McClary
Jim Osborn
Jeff Owen
James Poirier



Patrick Porter
Sam Strada
Tom Todd
George Underwood
Norman Waitley
Robert Woodsmall

Rho Chi

Rho Chi, the National Honor Society in the field of Pharmacy, was founded in 1922. The Alpha Omega Chapter was established at the University of Kansas City in 1954. Membership is based on scholarship and high personal qualifications. Rho Chi aims to acquaint the student with the professional aspects of pharmacy and to point the way to instructive study and research in this field. The society strives to make its members better pharmacists and citizens.



BACK ROW, LEFT TO RIGHT: *William J. Rost, Mauriece Smith, Patrick B. McGraw, Leland Jackson, J. Leo McMahon, and Vernon A. Green.* FRONT ROW: *Jo Wagner, Charles Schroeder, Barbara Murray, Lyle Willets, and Kaneo Hirano.*

Guest speaker at the Rho Chi initiation banquet was Mr. Duane R. Nedrud, associate professor of law at U.K.C.



At the Rho Chi banquet, LEFT TO RIGHT: Mrs. Eisenbrandt, Dean Eisenbrandt, Mr. Duane Nedrud, Mrs. McMahon, and Mr. J. Leo McMahon.

The American Pharmaceutical Association

The American Pharmaceutical Association (A. Ph. A.) is the governing body of the School of Pharmacy. Chartered in 1947, it was the first national professional organization at U.K.C. All full-time students in the School of Pharmacy are members of the association.

The national convention of the A. Ph. A. was held in Miami, Florida, May 12-17. U.K.C. sends an official delegate and alternate-delegate each year to this annual affair. The regional VI meeting was held in Lawrence, Kansas, at the School of Pharmacy of Kansas University. It, too, was attended by many U.K.C. students.

The A. Ph. A. has monthly meetings, at which time the business for the group is taken care of and special programs are presented. These programs are held in an attempt to bring the students in contact with the vital issues within the profession of pharmacy and also to bring the students up to date on campus activities. Several speakers throughout the school year were presented. These included Dean Bloch, who discussed "The Role of the Professional Schools on a University Campus"; Mr. Henry Stienhaus, R.Ph., who spoke on "The Professional Fee Concept of Prescription Pricing", and Dean Robinson, who discussed "Fluoridation of Public Drinking Waters."

Socially, the A. Ph. A. sponsors an annual Christmas Dance for the School of Pharmacy. In the spring, the students have a dinner-dance in cooperation with the Alumni Association of the school. This is in honor of graduating seniors and completes a school year which has been full of activities.



"Your road to good health is through your pharmacist." This was the theme for National Pharmacy Week, October 7-13. Barbara Murry and Jo Wagner served as co-chairmen of five committees in charge of the week's activities. This display appeared in the Student Center and was entered in the National Contest for the Schools of Pharmacy throughout the United States.

JIM OSBORN
President



BUD WENDLING
Vice-President



BERT McCLARY
Treasurer



MAURIECE SMITH
Corresponding Secretary



TOM FRAZIER
Student Council Representative



JON GENISIO
Student Council Representative



**KU-MU
MERGER**



S.B. '63

Sigma Alpha Iota

Since the founding of the first chapter of Sigma Alpha Iota at the University of Michigan in 1903, Sigma Alpha Iota has grown from seven members to over 35,000 members with 129 college and 90 alumnae chapters, making it the largest professional women's music sorority.

The purpose of Sigma Alpha Iota is to form chapters of women music students to uphold the highest ideals of a musical education; to raise the productive musical work among women students; to further the development of music in America; to give inspiration to its members; to co-operate wholeheartedly with the ideals and aims of the Alma Mater, and to adhere to the highest standards

of American citizenship and democracy.

This year, seven of the actives from Tau Sigma chapter were able to attend the National Convention of Sigma Alpha Iota in Chicago. Each year scholarships are awarded not only to members of the chapter, but also to unaffiliated women music students. To raise money for its scholarships, Tau Sigma chapter presented James Mathis, pianist, in concert. In co-operation with the Music Department of the Board of Education of the Kansas City Public Schools, Tau Sigma presented four television programs on Channel 19, educational television.

One of the aims of the national fraternity is to further the music of American composers. To fulfill this aim, the active and alumnae chapters of Kansas City presented a program of American Music in the spring.



Valda Barger
Joan Barkley
Linda Boschert
Maribeth Call

Sharon Eckart
Mrs. Catherine Farley
Ardis Gant
Itsu Katooka

Glenda Kerr
Catherine Spalding
Mary Ellen Sutton
Ila Swanson

Dorothy Truitt
Linda Williams
Louise Zirul



KAREN RICHIE
President
First Semester



ELAINE MINDEN
President
Second Semester



You had to be there... 'cause SAI skits are liable to be about anything from Vendo—to mops—to snare drums...



A round table discussion gives actives and alums a chance to get together.

The executives: The Agenda... Rush, '63.



Mu Phi Epsilon

Mu Phi Epsilon is a National Professional Music Sorority. It was founded at the Metropolitan College of Music in Cincinnati, Ohio, on November 13, 1903. Since that time it has expanded to include 88 collegiate chapters and 68 alumnae chapters. It became international on November 13, 1962, with the installation of a chapter at Philippine Women's University, Manila, Philippine Islands. Alpha Kappa Chapter was installed on November 13, 1959, upon the merger of Mu Delta Chapter at the Con-

servatory of Music and Phi Phi Chapter at the University of Kansas City.

Election to Mu Phi Epsilon is based upon scholarship, musicianship, character, and personality. Those eligible for membership are music majors or minors enrolled as candidates for a degree who have attained second semester freshman standing, graduate students, and faculty members. The aims and purposes of the sorority are the advancement of music in America, the recognition and promotion of musicianship and scholarship, loyalty to the Alma Mater, and the development of a true sisterhood. Its members are active in all phases of campus life, including the Dean's List, Delta Alpha Senior Women's Honorary Society, the student council, the U-News, and editorship of the yearbook.



Jo Ann Baker
Lieuween Chase
Joyce Dille
Linda Herrin



Nancy Kinnamon
Judith Otten
Betsy Pearman
Irene Rice



Ardeena Smith
Lynda Smith
Becky Thompson
Bettye Sue Volkart



Anita Weber



SHARON PETTIT
President
First Semester



JANET JOHNSON
President
Second Semester



"Alice," Becky Thompson, invites Latonia Barnett, Mu Phi alum, to explore the wonders of "Mu Phi Land."



"Mad Hatter," Joyce Dille, describes her feud with "Time" and explains why she and her pals, the March Hare and the Door-mouse, are forever having tea . . .



The March of the Cards gives "White Rabbit," Maybelle Franz, a chance to forget she is "late for a very important date."

"Who are you?" "The caterpillar," Irene Rice, gives Alice little help in her Mu Phi Land journey.



Honors Day



The chosen ones . . . honored students . . . awaited announcements with anticipation.



Convocation speaker, Dr. Don Holter, President of St. Paul Theological Seminary Methodist, addressed honored students and the convocation audience.



An unusual decoration—a very icy vicious puma!



The moment Bill Isenhour had waited for finally came. Rick Nash handed over the A.S.A. office key to his successor.



ASA officers for 1963-64 were installed by this year's ASA president, Rick Nash.



The honors banquet climaxed the day of recognitions and awards.

ASA members received activity awards for service during '63.





Susan Duncan, Beauty



Donna Rohning,
Bum Friday Queen



Nancy Golly, Sno-Ball
Queen

Royalty '63



Jim Cline, Fascinating
Man

Rick Nash, Beast



Bum Friday, '63



U-News Editor Bill Isenhour, fearing the prowess of the Kangaroo staff croquet team, takes refuge in a tree.

Miss Donna Rohning is crowned the new Bum Friday Queen as the rest of the royalty look on.



"Peace . . ." Shirley Capps adds a "rustic note" . . .





Inhabitants of Bumland give a cheer for the new Pied Piper who will rid their town of mice . . . (so the A.D.Pi's think, in their prize-winning skit).

"If that guy takes one more picture of me, I'm gonna throw him in the pool."

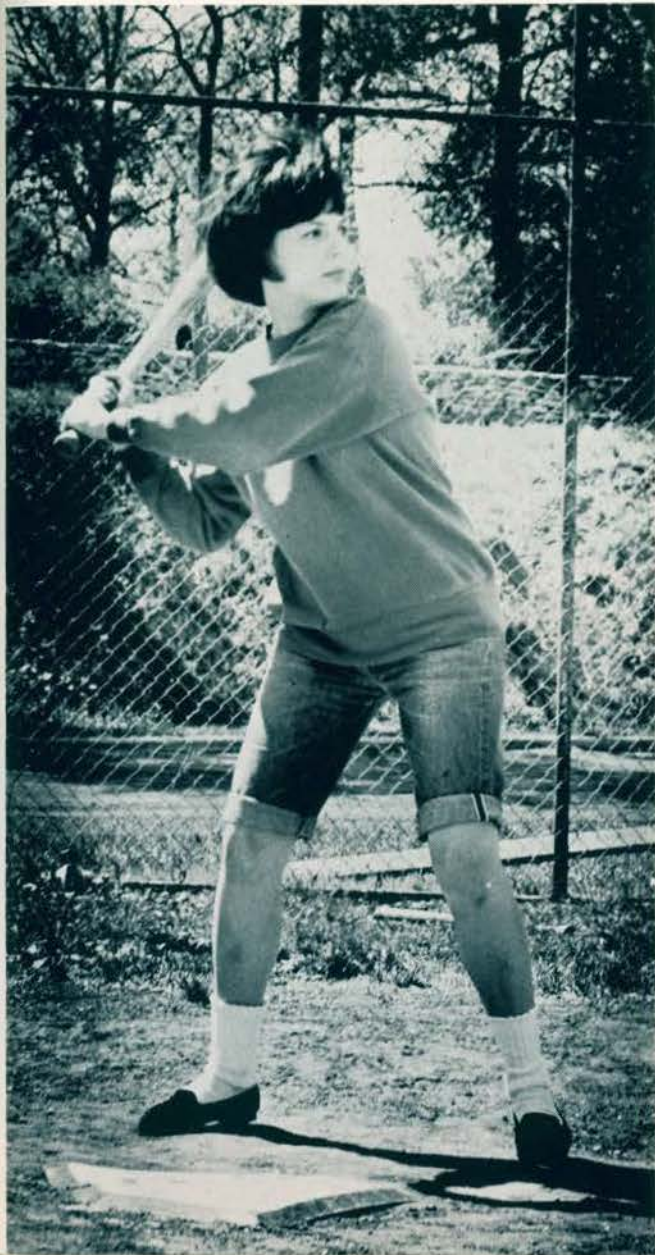

"Hmm, never got a shot like this watching the A's."



"The Golden Boy" and "The Kid from Kansas" look on gleefully as "The Count" (George Rea) lines up his next shot.



Hurry up and pitch it in there kid. I've gotta study Physical Science.



The end (obvious to all) of a great skit performed by the members of Tau Kappa Epsilon.

It's also Bum Friday for the director and assistant director of the center as they peddle furiously in the bicycle race.



Jill Edmission says goodbye to it all as the Chi Omegas "think pink" during the skit contest.



Senior Summaries

- ACKERMAN, PAT—*Arts and Sciences*
Ford Foundation Scholarship, two years; Secretary, Center Board.
- ALLEN, MARK LINDSAY—*Dentistry*
Dean's List; Xi Psi Phi.
- ALLEN, PHILLIP J.—*Pharmacy*
American Pharmaceutical Association; Missouri Pharmaceutical Association; Phi Delta Chi.
- ANDERSON, JOHN B.—*Dentistry*
Xi Psi Phi; Newman Club.
- ARCHER, JERALD J.—*Dentistry*
Dean's List; Omicron Kappa Upsilon.
- BARBIERI, SAMUEL J.—*Pharmacy*
American Pharmaceutical Association; Kappa Psi.
- BARGER, VALDA—*Conservatory of Music*
Conservatory Student Council, President-Secretary; Conservatory Representative to All-Student Association; Delta Alpha, President; Torch and Scroll; Dean's List; Sigma Alpha Iota, Vice-President; Sword of Honor from Sigma Alpha Iota; Verna Spangler Memorial Scholarship; Conservatory Women's Scholarships.
- BENDURE, JAMES D.—*Pharmacy*
American Pharmaceutical Association; Kappa Psi, Chaplain; Missouri Pharmaceutical Association.
- BERN, ROGER—*Arts and Sciences*
Torch and Scroll; Omicron Delta Kappa; Dean's List; President, Young Democrats; Arts and Sciences Councilman; Arts and Sciences Vice-President; Co-Chairman Spring Leadership Conference; Arts and Sciences Representative to A.S.A.; Member Student-Faculty Committee on use of University Facilities; Publications Board; NSA Committee; Orientation Committee; High School Day.
- BLOUNT, BYRL, JR.—*Dentistry*
Dean's List; Omicron Kappa Upsilon; Xi Psi Phi; Secretary-Treasurer Senior Class.
- BRAMMAN, HENRY A.—*Pharmacy*
TAU; Kappa Epsilon, Social Chairman; Sergeant-at-Arms, Kappa Psi; American Pharmaceutical Association; Missouri Pharmaceutical Association.
- BRAND, RICHARD WILLIAM—*Dentistry*
Xi Psi Phi Fraternity.
- BRUENING, RICHARD P.—*Law*
Law Review; Omicron Delta Kappa; Phi Delta Phi, Historian; Student Bar; Board of Governors, Chairman Placement Committee, Election Commissioner.
- BUTLER, PHILLIP RULE—*Conservatory of Music*
Victor Wilson Scholarship; Women's Committee Scholarship; Tau Kappa Epsilon; Phi Mu Alpha Sinfonia; President, Conservatory Student Council; Conservatory Student Council Representative; "Merry Wives of Windsor"; "Of Thee I Sing"; "Goldilocks"; "The Medium"; "Vanessa"; "Marriage of Figaro"; "The Devil and Daniel Webster."
- BUTTS, NONAVEE—*Education*
Treasurer, School of Education; Student Council, Historian; Teachers Now Training; Ford Foundation Scholarship, 1961-62, 1962-63; Chi Omega Alumni Scholarship, 1962-63; Chairman of Outstanding Student of School of Education Award, 1962.
- CAIN, STEVE B.—*Dentistry*
Xi Psi Phi Fraternity.
- COOPER, RICHARD L.—*Dentistry*
Psi Omega Fraternity.
- COOKSON, GRANT T.—*Dentistry*
Xi Psi Phi Fraternity.
- CRAWFORD, WILLIAM CARL—*Arts and Sciences*
Dean's List; Sertoma Scholarship; Resident Fellowship, U.K.C. Scholarship; U.K.C. Debater of the Year (1961); Charter President Pi Kappa Delta; Omicron Delta Kappa, Vice-President; President of Arts and Sciences Council; A.S.A. Council; Pre-Law Club; Young Democrats; Varsity Debater.
- DAJANI, ESAM—*Pharmacy*
American Pharmaceutical Association; Missouri Pharmaceutical Association.
- D'ARCY, HENRY WISE "SANDY"—*Business*
Dean's Honor Roll; Society for the Advancement of Management; President All Student Business Association; Business School Representative, Student Council; Business School Representative, Center Board; Business School Representative, Program Council.
- DAVIS, WILLIAM—*Pharmacy*
American Pharmaceutical Association; Kappa Psi.
- DE BITETTO, GEORGE L.—*Law*
Phi Alpha Delta, Vice-Justice.
- DILLE, JOYCE ANN—*Conservatory of Music*
Dean's List; Delta Alpha; U.K.C. Scholarships; Mu Phi Epsilon Scholarships; Women's Committee Scholarships; Groller Foundation Scholarships; "Taming of the Shrew"; A Capella Choir; Heritage Singers; Madrigal Singers; Mu Phi Epsilon, Vice-President, Corresponding Secretary, Alumnae Secretary.
- DIXON, W. N., JR.—*Dentistry*
Xi Psi Phi Fraternity.
- DUNCAN, SUSAN—*Arts and Sciences*
President Chi Omega; Senior Pan-Hellenic Representative, Vice-President; Center Board; Program Council, Chairman, Treasurer; Arts and Sciences Council; Young Democrats; WRA; Pep Club; U-Center Delegate Region 8 ACU Convention; Co-Chairman Social Committee; Student Council; Director-Producer All University Talent and Variety Show; Skit and Talent Show Chairman, Bum Friday; "Beauty" of Beauty and Beast Dance; First Princess, Winter Carnival; Chi Omega Delegate to National Convention; Sorority Public Service Award.

- EARNSHAW, GEORGE WILLIAM—*Law*
Phi Alpha Delta.
- ELLINGER, RORY VINCENT—*Arts and Sciences*
University Scholarship Nominee; Woodrow Wilson and Danforth Fellowships; Dean's List; Pi Kappa Delta; Omicron Delta Kappa; Missouri Champion College Debate Junior Division; Newman Club, President; History and Government Club; Debate Team; Intramural Sports; U-News; Freshman Orientation; Young Democrats, Chairman, Vice-Chairman; Central States Province Newman; Vice-President National Newman Club Federation.
- ENGELHARDT, MAX—*Arts and Sciences*
Victor Wilson Scholarship; Dean's Honor Roll; Torch and Scroll; Honorary Math Society; Track Letterman; Cross-Country Letterman; Vice-President Letterman's Club; President Math Club.
- EPPINGER, HOWARD K.—*Dentistry*
Xi Psi Phi; Class Treasurer, 1959.
- EPPLE, EUGENE—*Pharmacy*
Phi Delta Chi; Secretary, Past Vice-President, Phi Delta Chi; American Pharmaceutical Association; Missouri Pharmaceutical Association.
- ERDMAN, BERNARD PAUL—*Arts and Sciences*
Alpha Epsilon Pi, President; Inter-Fraternity Council, Secretary.
- FARHA, KENNETH F.—*Dentistry*
Dean's List; Xi Psi Phi.
- FERRIER, DAVID—*Pharmacy*
Kappa Psi, Athletic Director 1962; Missouri Pharmaceutical Association; American Pharmaceutical Association.
- FOSTER, S. DENNIS—*Pharmacy*
American Pharmaceutical Association; Intramural Sports.
- FRANCO, PAUL—*Dentistry*
President, Senior Class; President, Executive Council; Xi Psi Phi.
- GALLIPEAU, CHARLES ALLEN—*Law*
Dean's Honor Roll; Law Review Staff; Obiter Dicta, Editor; Delta Theta Phi.
- GILLAHAN, J. T.—*Dentistry*
Xi Psi Phi, Program Chairman; Freshman Dental Laboratory Assistant.
- GOODRICH, MYRNA LEE—*Education*
Student Publications Award 1961; Student Participation Award 1962; Teachers Now Training, President, Vice-President, Secretary, Publicity Chairman, Secretary; Publications Board.
- GORDON, ALLEN—*Pharmacy*
Missouri Pharmaceutical Association; American Pharmaceutical Association.
- GRUVER, JAY S.—*Pharmacy*
American Pharmaceutical Association; Missouri Pharmaceutical Association; Charter Member, Phi Delta Chi; Master-at-Arms, Phi Delta Chi.
- GUINAM, THOMAS J.—*Law*
Phi Alpha Delta Fraternity.
- GUINN, DON LUIS—*Arts and Sciences*
Victor Wilson Scholarship; Dean's List; Bum Frick Skit; Delta Chi, Sergeant-at-Arms; Sports Captain; German Club; Geology-Geography Club.
- GUNDERSON, JOYCE—*Arts and Sciences*
Dean's Honor Roll; Torch and Scroll; Knights Templars Scholarship; Cartoonist U-News; Orientation Committee, Student Secretary; Placement Office, Student Association; Art Department; Young Republican Club.
- HAAS, EUGENE C.—*Dentistry*
Xi Psi Phi; Newman Club.
- HASS, HUGH SHELTON—*Arts and Sciences*
B.A. in General Engineering; Victor Wilson Scholarship; Dean's List; Alpha Phi Omega, Treasurer, Vice-President, Pledge Trainer, President; Tau Kappa Epsilon, Social Chairman, Secretary, Sitler Award for Outstanding Active; Red Carnation Chairman; University Center Dance Committee; Center Board, President; Beauty and Beast Dance Chairman; University Participation Award.
- HABERKORN, FLOYD—*Education*
Vice-President, Teachers Now Training; Torch and Scroll; Ford Scholarship; Dean's List; German Club.
- HALLIBURTON, RICHARD F.—*Business*
Dean's List; Society for the Advancement of Management; Pre-Law Club; Nu Rho Psi, Chairman; Membership Committee; Spanish Club; Victor Wilson Scholarship.
- HAMILTON, JOEL—*Dentistry*
Xi Psi Phi Fraternity.
- HARGRAVE, RALPH DICKSON—*Dentistry*
Xi Psi Phi; Tau Kappa Epsilon; American Dental Association; Bushwacker Ball.
- HEAVNER, BRUCE GRAHAM—*Law*
Dean's Honor Roll; Law Review, Editor; Honor Board Judge; Phi Delta Phi, Magister; Torch and Scroll.
- HENSLEY, GORDON DEANE—*Pharmacy*
American Pharmaceutical Association; Phi Delta Chi, Secretary; Missouri Pharmaceutical Association.
- HERNANDEZ, JOE L.—*Dentistry*
Xi Psi Phi; Newman Club.
- HERREN, WALLACE B.—*Dentistry*
Jim Carter Award; Leon Kramer Award; Psi Omega, Treasurer, 1961-62, President, 1962-63.
- HIGGINS, RONALD C.—*Dentistry*
Xi Psi Phi Fraternity.
- HILLS, PAUL G.—*Dentistry*
Psi Omega Fraternity.
- HINMAN, CYNTHIA ELIZABETH—*Arts and Sciences*
Geology-Geography Club, Secretary; Dormitory Council; Cosmopolitan Club; Round-the-World Tour Group.
- HOLT, NORMA JEAN—*Arts and Sciences*
Associate Arts Degree; History & Government Club; Psi Chi; Young Democrats; Teachers Now Training

- HOUTCHENS, RICHARD K.—*Law*
Phi Delta Phi Fraternity.
- HOYNE, THOMAS T.—*Dentistry*
Dean's List; Psi Omega; Kansas City Archaeological Society.
- HUGHES, LOREN M.—*Pharmacy*
American Pharmaceutical Association; Missouri Pharmaceutical Association.
- HUMBARGAR, DAVID W.—*Dentistry*
Two Part-Time Fellowships; Dental Freshman Student Council Representative; Bushwacker Planning Committee.
- HUMMEL, GEORGE H.—*Law*
Phi Alpha Delta, Justice, Vice-Justice, Treasurer, Marshal.
- HURLEY, LINDA—*Education*
Secretary-Treasurer, Torch and Scroll; Treasurer, Teachers Now Training; Ford Foundation Scholarship; Elementary Education Representative Fall Semester to All Student Association; Dean's List.
- JACKSON, FRED LELAND—*Pharmacy*
American Pharmaceutical Association; Rho Chi, President; Senior Class President, Pharmacy School; Missouri Pharmaceutical Association.
- JAY, ROBERT L.—*Law*
Order of Bench and Robe; Law Review Staff; Dean's Honor Roll; Student Bar Association; Phi Delta Phi, Exchequer.
- JOHNSON, MICHAEL G.—*Dentistry*
Newman Club, President 1962; Xi Psi Phi.
- JOHNSON, THOMAS GOULD—*Dentistry*
Class President, 1959-60; Vice-President Center Board, 1961-62; Center Board Representative of Dental School, 1962-63; Xi Psi Phi.
- JOHNSON, WAYNE R.—*Law*
Delta Theta Phi Fraternity.
- JONES, MARY JANE—*Education*
Torch and Scroll; Ford Foundation Scholarship.
- JONES, S. MEIGS, JR.—*Dentistry*
Xi Psi Phi Fraternity.
- JULIAN, GERALD—*Dentistry*
Dean's List; Omicron Kappa Upsilon; Omega Delta Theta; Chi Omega.
- KALLAI, BIRGITTE T.—*Arts and Sciences*
Torch and Scroll, 1962; Phi Theta Kappa, 1960; Dean's List.
- KEELER, HENRY A.—*Law*
Head Resident, Men's Residence Hall; Phi Delta Phi.
- KELLER, CARL L., JR.—*Arts and Sciences*
Kangaroo Business Manager, Copy Editor; Missouri Society of Certified Public Accountants Scholarship; Dean's List; Society for the Advancement of Management, Vice-President; Nu Rho Psi, Treasurer.
- KIRKPATRICK, MICHAEL K.—*Dentistry*
Psi Omega Fraternity.
- LANNING, RICHARD M.—*Dentistry*
Xi Psi Phi Fraternity.
- LARSON, JUDITH ANNE—*Education*
Dean's List; Torch and Scroll; Ford Foundation Scholarship; Scholarship Award; Participation Award; University Center Board; Program Council; Teachers Now Training, President, Secretary; Young Republicans; University Kansas City Glee Club; Orientation Committee.
- LEODLER, PETER M.—*Pharmacy*
Phi Delta Chi, Treasurer 1962-63; American Pharmaceutical Association; Missouri Pharmaceutical Association.
- LENER, JANET DEBORAH—*Education*
Ford Foundation Scholarship; Torch and Scroll; Teachers Now Training.
- LINNETT, ROGER GEORGE—*Education*
Ford Foundation Scholarship; Torch and Scroll; Vice-President, A.S.A.; Publications Board; Tau Kappa Epsilon, Pledge Trainer; Co-Chairman Orientation Week; Dorm Counsellor; U-News Copywriter for Lenny's.
- MABE, ROY K.—*Dentistry*
Omicron Kappa Upsilon; Delta Sigma Delta.
- MANFORD, DONALD LEE—*Law*
Obiter Dicta, Assistant Editor; Kangaroo Staff; Delta Theta Phi, Dean.
- MARTEL, CHARLES—*Pharmacy*
American Pharmaceutical Association; Missouri Pharmaceutical Association; Kappa Psi; Rho Chi.
- MCANEAN, JON TOM—*Dentistry*
Xi Psi Phi Fraternity.
- MCCLENDON, EARL H.—*Dentistry*
Xi Psi Phi, Vice-President, 1961-62.
- McMILLAN, GEORGE R.—*Dentistry*
Psi Omega Fraternity.
- McPHERRON, JERROLD A.—*Arts and Sciences*
Dean's List; Society for the Advancement of Management; Business School Officer.
- MILLER, IRVING—*Conservatory of Music*
Trombone Instructor, Conservatory of Music; Kansas City Philharmonic; Kansas City Lyric Theatre Orchestra.
- MILLER, KENNETH E.—*Dentistry*
Psi Omega Fraternity.
- MILLER, LOWELL—*Education*
Ford Foundation Scholarship.
- MUELLER, GENE A.—*Arts and Sciences*
Councilman-at-Large, Arts and Sciences Secretariat; A.S.A. Representative; Tau Kappa Epsilon, Sergeant-at-Arms, Vice-President, Pledge Trainer; All-Star Intramural Football Team; Sergeant-at-Arms, History and Government Club; Wrestling; Men's Intramural Association; Ford Foundation Scholarship; U-News Circulation Manager; Chairman, Speakers Committee, A.S.A.; Representative at Large, Center Board; University Bowling League, Secretary.

- NASH, PATRICK JAMES—*Arts and Sciences*
 Student Council, Vice-President, President; Arts and Sciences Representative to Student Council; President of Arts and Sciences; Chairman, U-Center Film Committee; Pep Club; Pep Band; Student Council Committees; University Center Committees; Master of Ceremonies for Dances; Men's Intramural Association; Tau Kappa Epsilon, Rush Chairman, Pledge Trainer, Vice-President, President; Representative from Student Council to University Alumni Board; Tau Kappa Epsilon Pledge Scholarship Trophy; U-News Business Manager; High School Day Committee and EmCee; Orientation Committee and Co-Chairman Orientation Dance; Victor Wilson Scholarship; Participation Award; Student Admissions Counselor; First Place, Fall Talent Show, Bum Friday Talent Show; Secretary, Inter-Fraternity Council; People-to-People Delegate to Jefferson City Conference; Co-Chairman, 1962 Spring Leadership Conference; Men's Glee Club; Association of Collegiate Press Convention Delegate; Pre-Law Club; Center Board; Extra Curricular Policy Committee; Ugly Man on Campus, 1962; Representative to National Inter-Fraternity Council; Omicron Delta Kappa.
- ONTMAN, MARILYN—*Arts and Sciences*
 Dean's Honor Roll, all semesters; Torch and Scroll; Browning Award; Sigma Tau Delta, Secretary-Treasurer; President, Spanish Club; Vice-President Women's Residence Hall.
- NICKELL, MAURICE C.—*Dentistry*
 Dean's List; Omicron Kappa Upsilon.
- O'NEIL, JACK R.—*Dentistry*
 Xi Psi Phi Fraternity.
- OSBORN, VERNON EUGENE—*Dentistry*
 Xi Psi Phi Fraternity.
- OSTERFOSS, DONALD C.—*Dentistry*
 Xi Psi Phi Fraternity.
- OTTAWAY, LESTER A.—*Dentistry*
 Xi Psi Phi Fraternity.
- PATRICK, PAMELA—*Education*
 General University Scholarship; Ford Foundation Scholarship; Dean's List; Alpha Delta Pi, Historian, Reporter; WRA; Freshman Representative to Student Council; Torch and Scroll, President; Delta Alpha; Sno-Ball Queen; Chairman University Center Art Committee.
- PAUL, RIVERS E.—*Dentistry*
 Dean's List.
- PESCETTO, CHARLES F.—*Pharmacy*
 American Pharmaceutical Association; Missouri Pharmaceutical Association; Kappa Psi.
- PETTIT, SHARON—*Conservatory of Music*
 Mu Phi Epsilon Scholarship; Women's Committee Scholarship; Delta Alpha; Dean's List; Honors Day Awards; "Merry Wives of Windsor"; "Time Remembered"; President, Mu Phi Epsilon; University Players; University Orchestra; Choir; Madrigal Singers; Music Panhellenic Committee; Conservatory Student Council.
- POWERS, NORMAN WALTER—*Dentistry*
 Psi Omega Fraternity.
- PROST, ROBERT JOE—*Dentistry*
 Xi Psi Phi Fraternity.
- REIFSTECK, W. D.—*Dentistry*
 Xi Psi Phi Fraternity.
- RICE, BOBBY BARTON—*Pharmacy*
 American Pharmaceutical Association; Missouri Pharmaceutical Association; Phi Delta Chi, President, Treasurer.
- RICHARDS, DAVID K.—*Arts and Sciences*
 Phi Delta Phi Fraternity.
- RILEY, KENNETH R.—*Dentistry*
 Psi Omega Fraternity.
- RINE, ROBERT R.—*Arts and Sciences*
 Art Club, Treasurer.
- ROBERTSON, CHARLES A.—*Dentistry*
 Xi Psi Phi; Vice-President, Senior Class; Treasurer, Executive Council.
- ROCHA, VICTOR M.—*Law*
 Phi Alpha Delta Fraternity.
- ROWLAND, JAMES A.—*Dentistry*
 Xi Psi Phi Fraternity.
- RUCKER, GARY RAY—*Pharmacy*
 Tau Kappa Epsilon, Chaplain; Kappa Psi; Student Council, Pharmacy Representative; Intramurals; Men's Intramural Activities.
- RUEB, MARLIN—*Dentistry*
 Dean's List; Omicron Kappa Upsilon; Xi Psi Chi.
- RUSSELL, ROBERT H. II—*Arts and Sciences*
 Young Democrats, Parliamentarian; Fencing Club; Alpha Phi Alpha, President; Men's Intramural Association; Psi Chi.
- SCHOENECK, THOMAS J.—*Pharmacy*
 American Pharmaceutical Association; Missouri Pharmaceutical Association; Kappa Psi.
- SCHUMAN, WALTER F.—*Dentistry*
 Xi Psi Phi Fraternity.
- SEUFERT, PRISCILLA—*Arts and Sciences*
 Ford Scholarship; Member Ford Teacher Training Program; Torch and Scroll Honor Society; Teachers Now Training.
- SHEPARD, JIMMIE O.—*Arts and Sciences*
 Torch and Scroll; Ford Foundation Group.
- SHERRICK, SUE ELLEN—*Arts and Sciences*
 "Goldilocks" Cast; Orientation Co-Chairman, Information; U.K.C. Players, Vice-President, Pledge Captain; KCUR-FM Staff; U-News Reporter.
- SHOBE, W. RANDALL—*Arts and Sciences*
 B.S. in Biology; Omicron Delta Kappa; Tau Kappa Epsilon; Chairman Publications Board; President of Young Republicans; Chairman, Young Republicans Executive Board; Phi Delta Chi; Iowa Academy of Science; American Psychological Society; Dean's List; University Scholarship; National Science Foundation Undergraduate Research Participant; Teaching Assistant, Iowa State University.

- SLAYTON, RICHARD E.—*Law*
Student Bar Association; Phi Delta Phi.
- SMITH, R. VERNON—*Law*
Dean's Honor Roll; Moot Court Finalist; Phi Alpha Delta.
- SPALITTO, ANTHONY JOSEPH—*Pharmacy*
Kappa Psi, Program Chairman 1961; American Pharmaceutical Association, Vice-President 1961; Newman Club, Vice-President 1961; Missouri Pharmaceutical Association.
- STOLL, MARLENE JOY—*Arts and Sciences*
Ford Foundation Scholarship; Dean's Honor Roll; Sigma Tau Delta; U.K.C. Players.
- STORM, THOMAS E.—*Dentistry*
Xi Psi Phi Fraternity.
- STRICCA, MARIO JOSEPH—*Dentistry*
Psi Omega Fraternity.
- SUTTON, MARY ELLEN—*Conservatory of Music*
Sigma Alpha Iota, Sergeant-at-Arms, Chaplain; German Club, Secretary 1961-62; University of Kansas City Orchestra.
- SWISHER, JON E.—*Pharmacy*
American Pharmaceutical Association; Missouri Pharmaceutical Association; Kappa Psi.
- TAGLIAFERRI, GUS—*Dentistry*
Dean's List; Omicron Kappa Upsilon.
- THIELKE, LAWRENCE BARRY—*Dentistry*
Psi Omega Dental Fraternity.
- THOMPSON, BECKY—*Conservatory of Music*
Mu Phi Epsilon Scholarship; Women's Committee; Delta Alpha; "Of Thee I Sing"; "Ballad of Baby Doe"; Players; Publications Board; Student Council; Mu Phi Epsilon, President, Treasurer, Corresponding Secretary.
- TILLEY, ROBERT H.—*Dentistry*
Psi Omega Fraternity.
- WADE, LELAND R.—*Dentistry*
Xi Psi Phi Fraternity.
- WAGNER, BARBARA LEE—*Education*
Ford Foundation Scholarship; A Capella Choir; Women's Glee Club.
- WAGNER, JO ELLEN—*Pharmacy*
Margaret Kemp and University Women's Scholarships; Rexall Award; Kappa Epsilon; American Pharmaceutical Association, Secretary, President; Chairman, National Pharmacy Week Committee; Rho Chi Honor Society; Missouri Pharmaceutical Association.
- WAGNER, VICKY LYNN—*Arts and Sciences*
Publication in *Number One*; Sigma Tau Delta; Chi Omega, Treasurer; Torch and Scroll; Delta Alpha, Treasurer; Teachers Now Training, Secretary and Vice-President; Candlelight Ball Committee; Sno-Ball Dance Committee; Ford Program Scholarship and University Scholarship; Student National Education Association; Dean's List; Secretary, Publicity Committee A.S.A.; Orientation Group Leader; New Student Orientation, Co-Chairman; Education School Participation Award; Women's Recreation Association; Sno-Ball Queen Candidate; Student Admissions Counselor.
- WALKER, GROVER P.—*Arts and Sciences*
Victor Wilson Scholarship; College Scholar; Dean's List; Torch and Scroll; Newman Club; Runner-Up College Bowl Competition.
- WALKER, R. O.—*Dentistry*
Dean's List
- WANENKA, GERALD PAT—*Dentistry*
Xi Psi Phi Fraternity.
- WELLS, RICHARD L.—*Dentistry*
Xi Psi Phi Fraternity.
- WHARTON, ROBERT J.—*Law*
Delta Theta Phi Fraternity.
- WHITACRE, MICHAEL R.—*Arts and Sciences*
Dean's Honor Roll; Gold Star Mothers Scholarship Award; Society for the Advancement of Management; All Student Business Association; School of Business Entertainment Committee; School of Business By-Law Committee; School of Business Finance Committee.
- WHITTAKER, JUDITH ANN—*Law*
Missouri Association of Women Lawyers Award, 1963; Order of the Bench and Robe; Dean's Honor Roll; Top Student of Graduating Class; Phi Delta Delta.
- WILHELM, ROBERT LEROY—*Dentistry*
Xi Psi Phi Fraternity.
- WILKINS, FRED—*Law*
President Student Bar Association; Secretary American Law Student Association; Moot Court Team; Student Writing Editor, Law Review; Phi Delta Phi; "Graduate of the Year"; Chief Justice, Student Court; Law School Student Council Representative; Head of Class; Victor Wilson Scholarship; President, Omicron Delta Kappa; Presiding Justice Law Honor Court; Freshman Representative to Board of Governors.
- WILLIAMS, KAY—*Arts and Sciences*
Dean's List; Student National Education Association; Student Government; Spanish Club.
- WILLIAMS, WILLIAM JAMES—*Arts and Sciences*
Torch and Scroll, Vice-President; College Bowl; Young Democrats, Vice-President; Freshman Orientation; Geology-Geography Club; Participation Award.
- WILLIAMS, W. SAM—*Dentistry*
Secretary of Freshman Class; Psi Omega, Secretary; K.C.U. Baseball Team; Junior Quartet, Bushwacker Ball; Human Anatomy Laboratory Assistant.
- WINSLOW, WILLIAM L.—*Pharmacy*
American Pharmaceutical Association; Missouri Pharmaceutical Association.
- WITT, DONALD AUDON—*Law*
Law Review; Moot Court Finalist; Delta Theta Phi, Vice-Dean.
- WOMACH, W. R.—*Dentistry*
Sophomore Class Treasurer; Delta Sigma Delta; Senior Laboratory Assistant.
- WOODHEAD, DAVID RUHL—*Dentistry*
Xi Psi Phi Fraternity.
- WRAY, SYDNEY E.—*Dentistry*
Outstanding Achievement in Science Award; Diagnosis Appointee.
- YOUNG, STEPHEN F.—*Dentistry*
Xi Psi Phi Fraternity.

INDEX

- Aaron, Mark—98
 Abramson, George—98
 Ackerman, Patricia—82, 200
 Ackerman, Richard—98
 Ackerson, Robert—98
 Acocck, Richard—98
 Adams, Ben—98
 Adams, Nelson—98, 158, 170, 204
 Adlard, John—98
 Agguire, Luis—214
 Akers, Jerry—98, 220
 Aks, Stuart—98
 Albano, Michael—98, 158
 Albino, Carol—98
 Albrecht, Mary—189
 Albright, Ronald—98
 Alexander, Janet—98, 143
 Allbritten, Roy—179
 Allen, J. Michael—98
 Allen, Mark—85
 Allen, Robert—64
 Allen, Terry—98
 Alley, Tom—98, 222, 225
 Allison, George—98
 Allison, Mike—218
 Allred, Louis—98, 218
 All Student Association—168, 169
 Alpha Delta Pi—142, 143, 144, 145, 146
 Alpha Epsilon Pi—146, 147, 148
 Alpha Phi Omega—165
 Altman, Joan—98
 American Chemistry Association—193
 American Pharmaceutical Association—230
 Ames, Sandra—92
 Amick, Patrick—98
 Amorosa, Jerry—99
 Anderson, James—98, 218
 Anderson, John—85
 Anderson, Judi—143
 Anderson, Paul—220
 Anderson, Richard L.—99
 Anderson, Richard R.—99, 196
 Anderson, Roger—99
 Anderson, William—203
 Andrews, Victor—99, 220
 Archer, Jerald—85
 Argo, Gary—222
 Argovitz, Jerry—99
 Armacost, Don—99
 Arnold, Diana—99, 143, 184
 Armstrong, Donald—99
 Arnett, Bruce—99, 201
 Arni, Thomas—99
 Arnold, Noel—228
 Arthaud, Larry—99, 185
 Askren, Betty—99, 145
 Atkinson, James—99
 Atkinson, James H.—99
 Austin, Elvera—99
- Badger, Jimmy—76
 Bahr, Robert—99, 206, 216
 Bailey, Gene—99
 Baker, Charles—85
 Baker, Claude—61
 Baker, Dick—99, 220
 Baker, Joanne—72, 234
 Balenseifen, Jack—99
 Ballew, Dewey—85, 221
 Ballinger, Wesley—76
 Balsiger, Verlin—99, 220
 Banion, John—94, 189
 Banning, Lance—189
 Barash, Ed—146
 Barber, Stephen—99
 Barger, Valda—232
 Baird, Steven—99
 Barker, Janet—76
 Barkley, Joan—232
 Barnes, David—99
 Barnes, Howard—99
 Barnes, Joe—193
 Barnes, Margaret—99
 Barnes, Mary—99
 Barnett, Latonia—235
 Barr, George—100
 Barrett, Joseph—100
 Barrett, Robert—100
 Barth, Edgar—70, 200, 230
 Bartlett, James—100
- Bartlett, Mary—100
 Baseball Club—197
 Baska, Jean—94
 Basketball Club—196
 Baxter, Newton—100
 Baum, Herschal—100
 Baumwart, Lloyd—100
 Beamet, Ruth—227
 Beauchamp, Norman—221
 Beauty and Beast—166
 Beaver, Robert—100, 221
 Beck, Dale—100
 Beckett, Jack—100
 Beelman, Scott—100
 Beene, Don—85
 Beisner, Gerald—100
 Bekaert, Dennis—100, 158, 179, 180
 Bellanti, Neal—218
 Bench and Robe—223
 Bendura, James—97, 228
 Benkleman, Brent—100, 221
 Bennett, Charles—100
 Bennett, Richard—100, 218
 Benvenuti, Sandra—100, 151, 184, 201
 Berlekamp, John—100
 Bern, Rober—174, 185, 188
 Berringer, Ray—85
 Berry, Homer—100
 Berzak, Gerald—100
 Beynon, John—100, 220
 Binger, Ralph—100, 222
 Bird, James—76
 Bird, Michael—72
 Bird, Stephen—100, 204
 Birkenbaugh, Ken—100
 Bisceglia, J. B.—72
 Bisman, Ronnetta—101, 120, 189
 Bivens, Richard—101
 Black, E. Carson—101
 Blackman, Eugene—101, 218
 Blackwell, Evalue—181
 Blaine, Helen—101
 Blake, Bradford—101
 Blatt, Gary—101
 Blaunt, Byrl—85
 Blaylock, George—101, 218
 Blecha, Ralph—183
 Blessing, Larry—101
 Bleything, Richard—101
 Bloch, Wheadon—24, 43, 172, 188, 189, 200, 238
 Blonsky, Melvin—101, 147
 Blum, Anthony—101
 Blum, Estella—184
 Blunt, Virginia—101, 114, 142, 144
 Bohanon, Jack—101
 Bollinger, Gene—101, 158
 Bolsenga, Judy—101
 Bommelaere, Gary—101
 Bond, Jim—101
 Bond, Marvin—101
 Bond, Vikki—163
 Bonham, William—101
 Bonomo, John—101, 220
 Boschert, Linda—101, 232
 Bowles, Charles—76
 Box, Ronald—101
 Boyd, Arnold—101, 220
 Boyd, Linda—101, 184
 Boyea, Thomas—76
 Brackenbury, Vernon—101
 Brackenreed, Verna—72
 Bramman, Henry—97, 158
 Brand, Richard—85
 Branden, Jim—102
 Brandt, James—102
 Brandwein, Alice—94
 Branyan, Robert—196
 Braverman, Harry—175, 179
 Brazee, Richard—102
 Bredehoff, Roger—102, 158
 Breeding, Roberta—76
 Bregach, Walter—102
 Brell, William—102, 220
 Bremson, Robert—102
 Brenner, William—102
 Brentson, Carole—102, 141, 143, 145, 184, 195
 Bresnick, Lawrence—102
 Brett, Colin—165
 Brewer, Bruce—102
 Bridgeman, Frieda—48
- Brigham, Warren—102
 Bright, Roger—102
 Brophy, James—102
 Brown, Donald—102
 Brown, Forrest—102
 Brown, James—82
 Brown, Lee—51
 Brown, O. E.—102
 Brown, Richard—102, 220
 Browning, Carol—102
 Bruce, John—155
 Bruening, Richard—96, 222, 225
 Bruno, Bobby—102
 Bruno, Robert—102
 Bryant, Bruce—102, 184, 195, 196
 Bryant, Douglas—196
 Bryant, Robert—96, 222
 Buebendorf, Francis—65, 181
 Buebendorf, Norman—181
 Buehlig, Edward—165
 Bum Friday—157, 236, 237, 238, 239
 Burnidge, Gary—102, 218
 Burns, Robert—102, 218
 Burnworth, Frank—102
 Burstein, Jerome—102
 Buschman, Harold—189
 Butler, Phillip—84
 Buttgen, Gerd—102
 Butts, Nonavee—103, 193
 Byers, Michael—103
 Byland—103, 220
- Cadiz, Richard—196, 197
 Cain, Steve—85
 Calmes, Frances—56
 Campanella, Robert—102
 Campbell, William—103
 Cansler, Dean—103, 221
 Canterbury Club—192
 Capps, Shirley—103, 170, 236
 Carlgren, Erick—103
 Carlisle, Lynn—103
 Carnegie, Judith—103, 141, 143, 144, 145, 200, 203
 Carpenter, Gerald—103, 181, 182
 Carrick, W. C.—85
 Carter, Bruce—103
 Caruthers, Larry—103
 Caruthers, Betty—94
 Case, Margaret—103
 Cassandras, Charles—103
 Cassidy, Michael—103, 318
 Cassingham, Jack—192
 Cavanaugh, John—104
 Caviar, Michele—104
 Cecil, Shirley—181
 Centanni, Edward—104
 Center Board—200
 Chait, Zane—104
 Chang, Mervyn—104
 Channer, Jerry—104
 Chase, Lieuween—234
 Chase, Peggy—184
 Cherry, Jack—104
 Childers, Logan—104, 221
 Chinnery, Lawrence—76
 Chi Omega—150, 151, 152
 Chitwood, John—52
 Choir—182
 Chorenki, Norman—222
 Christian, Leone—104
 Christian Science Club—192
 Christiansen, Jerome—104
 Christianson, Paul—72, 200
 Christie, David—104
 Christman, David—104
 Christman, George—104
 Church, Annella—76
 Clark, Hugh—104, 218
 Clark, Porter—104
 Clark, Ray—104
 Clarke, Brenda—104
 Clarke, Joanne—104
 Claybaker, Clinton—104, 185
 Clears, Arthur—104, 154, 185, 191
 Clemenson, David—156
 Clemmons, Randy—104
 Cline, James—238, 243
 Clingan, Michael—104
 Cobb, Charles—104, 218
 Cobb, John—104, 158
 Cockfair, Carolyn—67
- Coffee, Larry—104
 Cohen, Victoria—104, 143
 Cohen, William—104, 147, 148
 Cohn, Gary—104
 Cole, Daniel—192
 Cole, John—155
 Cole, Karen—192
 Coleman, Gary—105, 228
 Coleman, Kenneth—82
 Coll, Maribeth—105
 Collard, Kay—105, 151, 84
 College Bowl—212, 213
 Calvin, Robert—105
 Combs, Richard—105
 Comfort, James—76
 Cook, Walter—48
 Cookson, Grant—85
 Cooper, Ed—105
 Cooper, G. M.—105
 Cooper, Harriett—105
 Cooper, Michael—193
 Cooper, Richard—85
 Copeland, James—105
 Corbin, Betty—189, 203
 Cornelius, Kay—189, 203
 Cornell, Phyllis—105
 Correll, Ralph—105
 Cornstalk Stamp—160
 Cosmopolitan Club—214
 Courts, Donald—105, 221
 Cowan, Hardin—76
 Cowan, Jane—105, 184
 Cox, Kenneth—105
 Cozad, Joe—181
 Crain, William—57, 203
 Cramer, Terry—105, 143, 184
 Crandall, Janice—105, 184
 Craven, Bob—105, 218
 Cravotta, John—105, 196, 197, 201
 Crawford, William—76, 170, 172, 188, 189, 217
 Crissman, Helen—174
 Cristal, Robert—201
 Crosner, Michael—105, 222
 Crowder, Darlene—105, 184
 Crowe, Nancy—76
 Crowley, James—201
 Crowley, Nancy—76
 Cullen, Donald—105
 Cummings, Bill—105
 Cummings, Thomas—105, 158
 Curran, Brooke—105, 177
 Curtan, Mary—105, 184
 Curtis, DeMar—85
 Cushing, Douglas—105
 Cushing, Barbara—105
 Cushman, Sam—106
- Dajani, Esam—97
 Dalen, Stanley—68
 Dalpiaz, Art—85
 Danielson, Barry—106, 225
 D'Arcy, Henry—82
 Dart, Roger—82
 Dasbach, James—106
 Davis, Denham—106, 158, 228
 Davis, Elmer—181
 Davis, Floyd—85
 Davis, Gerald—106
 Davis, James—76, 155, 196
 Davis, Joyce—189
 Davis, Liz—192
 Davis, Robert—106, 165
 Davis, Steven—106, 217
 Davis, William—106, 218
 Day, Larry—106
 Day, Robert—82, 204, 228
 Dayton, Ronald—106
 Deacon, Stanley—47
 Deam, William—106
 Deimund, Keith—106
 Delta Alpha—190
 Delta Chi—154, 155, 156, 157
 Delta Sigma Delta—218
 Demaray, Robert—106
 Dempsey, Gary—106
 Denton, Larry—226
 Derryberry, John—106
 Desai, Chandrakant—106
 DeTray, Robert—158, 163, 169
 "The Devil and Daniel Webster"—211
 Devollo, Mario—185

- DeWald, Deanna—184
Dible, Douglas—107
Dibos, William—72, 203
Dickson, Jerry—107, 218
Diehl, Larry—107, 220
Dierking, John—222
Dietrich, A. G.—107
Dille, Joyce—190, 234, 235
Dinner Dance—172, 173
Dischner, Helen—227
Dittrich, Rudolph—107
Divoky, Gerald—181
Dix, Harold—107
Dixon, W. N.—86
Dodd, David—201
Dokoudovska, Tatania—72
Dalinsky, Jerome—107, 147
Dowgray, John—46
Dawney, Dennis—107, 218
Droll, Henry—72
Dryden, Jim—107
Dufflemeyer, Fred—54
Duhl, Jay—107
Dull, Brenda—107, 227
Dulsey, Bernard—72
Duncan, Susan—77, 150, 166, 200, 242, 239
Dunn, Judy—184
Duhn, Nancy—107, 184
Durand, Albert—107, 185, 196, 228
Dyer, Dean—107
Dykhouse, Vance—107
- Easson, Roger—107, 169, 185
Easter, Alvin—212
Easter, Anna—107
Easter, Edna—189
Eaton, Frank—82
Eaton, William—107
Eck, Anthony—107
Edkart, Sharon—107, 232
Edgerton, Julie—77
Edris, Wayne—72
Edmisson, Jill—107, 151, 238
Edmonson, Carla—181
Edwards, Jack—107
Edwards, Michael—77
Edwards, Paul—222, 225
Eggers, Oscar—53
Eggleston, Dale—107
Egy, Kent—206
Ehrlich, George—49, 189
Eifler, Larry—107, 193
Eisenbrandt, James—107, 159, 175, 177, 185
Eisenbrandt, Leslie—43, 229
Ekblaw, Sidney—65, 200, 201
Elections—181
Ellinger, Rory—77, 191, 217
Elliott, James—107
Elliott, Robert—77
Ellis, Joe—108
Ellmaker, Sue—108, 143, 184, 203
Ely, William—177, 222
Embree, Walter—108
Embry, Benjamin—77
Emery, Delmer—108
Emler, Joyce—108, 181
Engler, Janet—189
Ensemble—202
Epple, Robert—226
Eppinger, Howard—86
Erbacher, Mary—108
Erdman, Bernard—77, 147
Ervin, James—108
Esquibel, Ray—86
Eubank, Judy—108
Evans, Judy—108
Evert, Gary—108
- Falk, Jack—108
Falkenberg, James—220
Falkensten, R. B.—108, 220
Fang, Teh—184, 214
Farha, Kenneth—86
Farley, Catherine—73, 232
Farmer, Richard—108, 218
Farnsworth, Robert—56
Farrell, Richard—155
Fatem, Pouri—184, 214
Faulconer, Forrest—108, 196, 220
Fencil, George—72
Ferguson, David—86
Ferguson, Marlene—108
Ferguson, Sandra—96
Ferguson, William—108
- Fiddler, Charles—53
Fincken, Harley—108
Fiorella, Carmen—108
Fisher, James—108, 201
Fisher, Jo—94
Fisk, Robert—108, 226
Flanagan, Merlynn—143, 145
Fletcher, Glenda—108
Fletcher, John—77
Fletcher, L. D.—108
Flett, Randolph—108, 228
Flippa, Henry—222
Floerke, Schiela—108
Flores, Maria—108
Floyd, Richard—108
Foreman, Stephen—86
Forensics—217
Forney, Phillip—155
Foster, Gary—108, 220
Foster, Sherman—181
Fowler, Eric—109
Fowler, Lon—109
Fox, Suzanne—109
Fraas, Louis—201
Fram, Harriett—203
Franck, Gary—109
Franco, Paul—86
Franks, John—86
Franz, Maybelle—235
Frazier, Thomas—109, 170, 220
Frazier, William—155
Frederick, William—43
Freedman, Thomas—230
French, Charles—109
French Club—203
Fries, James—71
Frieze, Jane—109, 151, 172, 184
Fuchs, Hal—109, 169, 185, 214
Fulbright, James—21, 172
Fuller, Robert—109, 201
Fullerton, Jois—109, 151
Funes, Susan—109
Funke, Janet—92
- Gamber, Beverly—143, 207
Gangel, Larry—109
Gant, Ardis—232
Garcia, John—109
Gargotta, Roseann—109
Garrett, Lornita—109
Gaskill, James—109, 181
Gatto, Jacqueline—92
Gaunce, Susan—109
Genisio, Jon—109, 170, 228, 230
Gentle, Ira—82
Geology and Geography Club—201
German Club—203
Gershman, Jerome—109
Gershon, Harriett—109
Gessler, John—228
Gialde, Joseph—228
Gibson, Jill—109, 179
Gibson, Mary—109
Gilborne, James—109
Gile, Herbert—82
Gillahan, J. T.—86
Gillespie, Henry—109
Gilmore, Carolyn—143
Gilmore, Jesse—71
Gislar, Lex—109
Glee Club—183
Gliddon, R. T.—54
Glieman, David—54
Goble, John—109
Goldberg, Joel—196
Goldford, Rosemary—195
Goldman, Larry—226
Goldman, Morton—46
Golly, Nancy—109, 120, 141, 151, 242
Gonzales, Abe—110
Gooden, Dennis—110
Goodrich, Myrna—94, 193
Gopman, Seymour—84
Gordon, Allen—99
Gordon, Lowell—110
Gorelick, Jack—222
Gorton, John—110
Gott, Dee—110
Gott, Kenneth—220
Gottschall, Kenneth—110, 165
Gower, Judith—184
Grace, Suzanne—110, 184
Graham, Barbara—110
Graham, Michael—77, 192
Grahm, Kenneth—110
- Grant, Benjamin—96, 225
Grant, Thomas—86
Grantham, Gary—181
Graves, Louis—110
Graves, Nancy—110
Green, Phillip—110
Green, Vernon—229
Greenberg, Jackye—110
Gross, Robert—110, 218
Gruver, Jay—226
Guereite, Raymond—111
Guinn, Don Luis—77, 155
Guinity, W. H.—111, 228
Gunderson, Joyce—77, 189
Guran, Refik—196
Gustafson, Duane—111, 220
Guthrie, Jerry—86
- Haas, Eugene—86, 221
Haberkorn, Floyd—82, 189, 193
Hadden, Jane—193, 200
Haddock, Lane—111
Hainen, Joyce—92
Halbeck, Bonny—111, 151
Hale, Lynn—86
Haley, Robert—214
Hall, James—111
Hall, Ronald—111
Haller, Ronnie—97, 228
Halliburton, Richard—82, 204
Hamam, Joyce—82
Hamblin, Russell—111, 165
Hamilton, Joel—86
Hampton, Harry—111, 221
Hann, Stephen—111
Hansen, Kenneth—86
Hansen, Laurene—193
Hansen, Roy—111
Hanson, Harriett—111
Harbin, Larrilee—151
Harding, Betty—192
Hargis, Donald—111, 218
Hargrave, Ralph—86
Harper, George—111, 220
Harrington, Dean—111
Harrington, Kathleen—77
Harris, Floyd—112
Harris, J. D.—112, 220
Harris, Jane—112
Harris, Jean—112
Harrison, Russell—112
Hart, Robert—112
Harter, Janet—112
Harton, Marilyn—69, 214
Harvey, Wayne—47
Hass, Hugh—77, 159, 200
Hatfield, Linda—112, 143, 145
Hattis, George—112
Havetter, Robert—112, 218
Hauber, Bob—71, 200, 236
Hausfeld, Stewart—112
Hawthorne, Skip—112, 159
Hayes, Elbert—193, 212
Hayes, Sam—112, 220
Hayhurst, John—112
Heath, Eugene—112
Heavner, Bruce—112, 222
Hedrick, Ray—112, 184
Hefner, Gary—112, 159
Heikes, Sherree—184
Heise, Adelheid—112, 184
Heitz, Rudolph—57
Heitz, Thomas—112, 170, 192, 222, 225
Hemmen, William—165
Hendren, Cecilia—143
Hendren, Gary—155
Hendricks, Everett—182, 183
Hendrickson, Cathryn—112, 151, 170, 184
Hennessy, Dennis—112
Hensley, Gordon—226
Hepp, Marla—92
Herbertson, James—60
Herbertson, Norma—112, 141, 150, 151
Hernandez, Joe—86
Herleman, Marianne—112, 203
Herren, Wallace—86, 220
Herrin, Linda—112, 234
Hershey, James—112
Hess, James—112
Hetherington—202
Higdon, Samuel—113, 218
High, Marathon—65
Higgins, Judith—113
- Higgins, Ronald—87
Hill, Charles—113
Hill, Edward—195
Hill, Robert—113, 218
Hill, Sibert—113, 228
Hills, David—204
Hills, Paul—87, 220
Hinman, Cynthia—77, 184, 201
Hinnen, Velda—113, 184, 227
Hinton, Larry—113, 226
Hiramato, Jay—113
Hirano, Kaneo—229
Hirsch, Carol—113
Hirst, Kenneth—113, 185, 228
Hitchcock, James—113
Hitchcock, Larry—113
Hoar, Jeanette—92
Hoch, Lynn—92
Hoch, Richard—92
Hodges, John—57
Hodges, Martin—113
Hodson, Larry—113, 228
Hoelzel, Grace—113, 151, 203
Hoelzel, Pamela—113
Hoff, Patricia—77, 190
Hoffman, Bill—113
Hogg, Jane—184
Hogg, Susan—151
Holden, Ronald—113, 195
Hollingsworth, John—218
Holman, Sandra—92
Holmes, Jill—151
Holmes, Lyndal—218
Holt, Eleanor—113, 151, 181
Holt, Gerald—113, 218
Holt, Norma—77
Holte, Nordahl—113
Holtz, Frank—113, 218
Honorary Doctorate Convocation—164
Honors Day—240, 241
Hood, Richard—113
Hook, Walter—84
Hoots, William—113
Hoover, Richard—114
Hopkins, Margaret—143, 145
Howard, Carole—114
Howe, David—114
Hoyne, Thomas—87
Huey, Larry—114
Hugentabler, Merz—114
Hughes, Jerome—114
Hughes, John—114, 218
Hughes, Lindsay—114
Hughes, Loren—97
Humbarger, David—87
Hummel, George—222
Hunt, Kenneth—77, 186
Hurd, Leon—114
Hurley, Linda—94, 189, 193
Hutchens, Pat—114, 218
- Ilin, Stanley—114
Irminger, Lowell—114, 228
Irvin, Charles—114
Isenhour, William—114, 169, 174, 175, 192, 202, 217, 236
Itkin, Stuart—114, 147
Ito, Richard—115, 196
Ivan, John—115
Ivie, Morrel—87
Iwerson, Arthur—49
- Jackson, Leland—97, 229
Jaffe, Dan—49
James, Frederic—181
James, Jimmie—222
James, Richard—115
Jay, Larry—225
Jay, Robert—222, 223
Jeldin, Gwynn—115
Jenison, Penelope—206, 214
Jenkeski, Jane—115, 151
Jenkins, Reed—87
Jensen, Elizabeth—77, 206, 217
Jensen, Jane—115
Johnson, Dale—77
Johnson, Eric—115, 220
Johnson, Janet—235
Johnson, Jeanette—189
Johnson, James—115
Johnson, Janet—115
Johnson, Kermit—115, 196
Johnson, Lynn—115, 206
Johnson, Mike—87
Johnson, Pantelis—204
Johnson, T. G.—87, 200

- Jones, Archie—44
 Jones, Dennis—115
 Jones, Ellen—115
 Jones, Kenneth—115, 222
 Jones, Mary Agnes—189
 Jones, Mary Jane—189
 Jones, Meigs—87
 Jones, Paul—52
 Jones, Ronald—115
 Jones, Thomas A.—115
 Jones, Thomas W.—116
 Jones, Toetie—116
 Jorgenson, Myron—73
 Joyce, James—116, 203
 Judd, Kim—116, 159, 192
- Kahn, Arnold—116
 Kahn, Steven—116, 147
 Kane, Linda—116
 Kang, Whasuk—77
 Kangaroo—178, 179, 180
 Kaplan, Stephen—116
 Kappa Epsilon—227
 Kappa Psi—228
 Kasper, Dave—116, 159
 Kassebaum, Martha—192
 Katooka, Itsu—232
 Kaufman, Carol—184
 Kavanaugh, Charles—116
 Kavanaugh, Edward—221
 KCUR-FM—216
 Keeler, Harold—222
 Keenan, Allen—87
 Keller, Carl—180, 178
 Kelley, Robert—116
 Kelly, Mary—116
 Kelly, Patrick—73, 225
 Kennedy, Karl—116
 Kennedy, Lyle—55
 Kennicutt, Roger—157
 Kern, Teddi—201
 Kerr, Glenda—116, 232
 Kessler, Mary—227
 Keyser, Larry—116, 157
 Kice, Richard—116
 Kiesen Dahl, John—116
 Killian, Bill—87
 Kimball, Donald—116, 222
 King, John—116
 King, Randy—195
 King, Roma—53, 174
 Kinnaman, Nancy—116, 234
 Kircher, Linda—116, 184
 Kirk, Judy—116
 Kirk, Meldan—69, 200
 Kirkhart, Larry—116, 204
 Kirkpatrick, Michael—87, 200
 Kirsner, Estelle—184
 Klausner, Tiberius—53
 Klein, Toni—116
 Kleinman, Bernard—73
 Klinock, Jerald—116
 Klobe, Ronald—228
 Klug, Sandra—116, 151, 191
 Knapp, Fred—116, 155
 Kneff, Dennis—116
 Knight, Richard—201
 Knipschild, Nancy—184
 Knowles, Kenneth—117
 Knutson, Patricia—117, 151, 184
 Koch, Cindi—117
 Koch, Harold—201
 Koenig, Michael—117, 221
 Koffler, George—226
 Kolker, Berndt—68
 Kondratieff, Johanna—117
 Koubek, Arland—117
 Kraft, Martin—78
 Kraft, Ronald—147
 Krehbiel, Roy—228
 Kretschmer, Robert—117
 Kriss, Edward—117, 185, 217
 Krizer, John—171
 Kubis, Kathy—143
 Kuhle, Diana—117, 143, 145
 Kyhn, Warnalee—117
 Kyhnel, Louis—226
 Kulla, Gregory—117
 Kyle, James—159
 Kyser, Billy—117
 Kyzar, Marcia—94
- LaBudde, Kenneth—69
 Labunski, Wiktor—59
 Laham, Jerome—87
 Laing, George—117, 226
- Lake, William—117
 Lally, Jerry—87
 Lambert, Betty—117
 Lambert, John—117
 Lambeth, James—117
 Lancaster, Toni—117, 143, 145
 Landreth, Jo Ann—117
 Landy, Richard—117
 Langford, Thomas—117
 Lanning, Richard—87, 221
 Lants, Judith—36, 117, 151
 Lappi, Edwin—117
 Larason, Charles—117
 Larson, Judith—94, 189, 193
 LaRue, Edward—117, 165
 LaRue, Joe—78, 165
 Latimer, William—78
 Laughlin, Margaret—117
 Law Day—224
 Lawlor, Sandra—117, 184
 Lawton, Forestal—118
 LeBar, John—73, 196
 Lebeda, Michael—118, 185, 196
 Lee, A. E.—73
 Lee, Robert C.—118
 Leeka, Paul—118
 Lefkowitz, William—51
 Legones, Evangeline—118, 184
 Leiter, Jeanne—118
 LeMon, Douglas—118
 Leodler, Peter—226
 Leonard, George—118, 222
 Lerner, Miriam—118
 Leutzing, Rudolph—62
 Levine, Arthur—118
 Levit, Martin—47
 Levy, Richard—118
 Levy, Robert—147
 Levy, Solomon—61
 Lewellen, Nancy—118, 184
 Lewis, Charles—118, 222
 Lewis, Donald—228
 Lewis, Frederick—44
 Lewis, James—192
 Li, Judy—184, 214
 Lichtenegger, Don—82
 Liebrit, Paul—73
 Lifshitz, Linda—118
 Liljedahl, Gerald—222
 Lim, Kwansap—78
 Lin, George—118
 Linn, Charles—69, 200
 Linnett, Roger—23, 94, 159, 168, 171, 172, 174, 185, 189
 Lippman, Richard—118
 Little, Virgil—118
 Littlefield, Peggy—118
 London, Roberta—118
 Long, H. Lewis—118
 Long, Wayne—118
 Longon, S. Woodson—222, 225
 Longfellow, Alan—155
 Longmire, Martha—50
 Longmire, Stephen—118, 185
 Lorrell, Ralph—221
 Loft, James—118
 Lovaas, Leland—87
 Lovell, John—52
 Lowe, Gary—118, 155
 Lowe, James—118
 Lubberts, Albert—78, 201
 Lucas, Suzanne—92
 Ludwig, Mondra—118
 Lunceford, Judith—193, 214
 Lynam, Mignon—118
 Lynam, Paula—119
 Lynch, Edith—119
 Lynch, John—78
 Lynch, Kathleen—119
 Lyon, Arnold—119
- McAllister, Newman—119
 McAnally, Joyce—119
 McAnear, Jon—87
 McCabe, Brian—119
 McCall, Joyce—94
 McClary, Hubert—119, 185, 228, 230
 McClendon, Earl—87
 McClurg, Edith—119, 191
 McConnell, Jim—155
 McCord, Michael—119, 115
 McCoy, Layton—73
 McCoy, Patricia—78
 McCready, William—119
 McCune, Paul—159
 McDaniel, Michael—119
- McDonald, Fred—87
 McEnroe, Larry—119, 196
 McGee, Marilyn—119
 McGinnis, Stephen—119
 McGranahan, Keigh—119
 McGraw, Patrick—120, 185, 226, 229
 McIlrath, Patricia—63, 206, 217
 McKengie, G. F.—88
 McKenzie, Hugh—120
 McKinley, Blake—221
 McKinley, Ira—120
 McKinney, D. R.—120
 McKinnis, Jack—120
 McKnight, Sidney—120, 221
 McLaughlin, William—120
 McLeod, Frederick—50
 McLinden, Ronald—120, 155
 McMahan, James—155, 226
 McMahan, Leo—48, 229
 McMillan, G. P.—87
 McNeil, Oscar—120
 McNeish, George—114, 120, 145, 155
 McPherron, Jerrold—82
 McQuerrey, Jan—120, 203
 McReynolds, Max—120
 Mabe, Roy—88
 Mackey, Lynda—92
 Mackie, Virginia—64
 Madden, Gayle—78
 Madlof, Stanley—78
 Mahanna, Gordon—88
 Mahannah, William—78
 Mahowald, Charles—120
 Maize, Jesse—120, 221
 Major, Lee—78
 Major, Schwab—73
 Maldonado, Leonides—120
 Malotte, Wayman—120, 203
 Manheim, Ernest—59, 73
 Manley, Joseph—78, 165, 167, 203, 204
 Mannis, Ronald—120
 Marburger, Frank—120, 220
 Marcus, Phillip—78, 103, 212
 Mardi Gras—144
 Margerie, Volkmar—120, 203
 Margolis, Arthur—120
 Marino, George—120, 155, 196
 Marley, William—120
 Marlin, William—120
 Marsh, James—222
 Martasin, Mickey—120
 Martasin, Sharon—120
 Marten, Steve—120
 Martin, Anthony—121
 Martin, Carol—121
 Martin, Gorby—121
 Martin, Linda—121, 151, 206
 Martin, Paul—78
 Martin, Vera—121
 Marvin, John—121
 Marxsen, Evelyn—189
 Masin, Howard—121, 147
 Massey, Carol—121
 Massey, James—121
 Masunaga, Harold—88
 Matreci, Mary—120
 Maurer, Susan—121
 May, Connie—172
 Mayo, Margaret—121
 Mead, Larry—121
 Mechenich, Phyllis—121
 Medina, Gonzalo—131
 "The Medium"—211
 Medlock, Paul—121
 Mehus, Orion—181
 Melland, John—121
 Mendelsohn, Ruth—121, 206, 217
 Mendelson, Jerrold—78
 Menees, Robert—78
 Men's Residence Hall Association—185, 239
 Merg, Jose—121
 Merger—205
 Merrick, James—121, 159
 Merritt, Gerry—121, 221
 Mersmann, James—121
 Merten, Robert—88
 Metcalfe, Roger—121
 Metcalfe, Sandra—78
 Metzger, Peter—121
 Meyer, John—78
 Meyer, Roger—121
 Meyer, Renatha—60, 203
 Mikesic, Paula—121
 Milenckich, John—121
- Miller, Craig—121, 159
 Miller, Donald—82
 Miller, Earl—121
 Miller, Irving—73
 Miller, John—122
 Miller, Kenneth—88
 Milner, David—122, 177, 185, 197
 Minden, Elaine—84, 233
 Minneman, Roger—122
 Mitchell, Helen—78, 203
 Miura, Marvin—78
 Mock, Leonard—122
 Molin, Sara—143
 Molofsky, Howard—122
 Monckton, Linda—122, 151
 Montgall, Bonnie—79
 Montgomery, Joseph—79
 Montray, Marilyn—92
 Moore, David—220
 Moore, James—122, 221
 Moore, Keith—222
 Moore, R. A.—122
 Moore, Suzanne—184
 Moore, Tom—122
 Morgan, Derrick—122, 226
 Morgan, Jan—192
 Morhart, Robert—122
 Morishige, Walter—79
 Morrell, George—195
 Morris, G. Ray—79
 Morris, Harold—73
 Morris, Jan—122
 Morris, John—222
 Morris, Nana—122
 Morrison, Charles—22
 Morse, Louis—122
 Moskowitz, Michael—123
 Motzkus, Paul—99
 Mowrey, Dick—123, 206
 Mueller, Gene—79, 159, 170, 200
 Mueller, William—123, 155
 Muller, Richard—123
 Munger, Thomas—123
 Mu Phi Epsilon—234, 235
 Murdock, Phelps—123, 159, 169, 239
 Murrelo, Marcia—123, 151, 170, 172
 Murphy, John—222
 Murray, Barbara—123, 227, 229, 230
 Murrell, George—123
 Murrish, Walter—62, 213, 217
 Musselman, Henry—58
 Myers, Charles—123, 196
 Myers, George—123, 165
 Myers, R. Michael—79
 Myerson, Gordon—123, 222
- Nakai, Thomas—123
 Nakayama, LeRoy—88
 Nanale, Hassein—214
 Napper, Marshall—123
 Nash, Rick—79, 159, 166, 168, 169, 170, 171, 172, 175, 177, 200, 243
 Nedrud, Duane—229
 Neely, Robert—123
 Neighbors, Valerie—123
 Nelson, David—79
 Nelson, Jay—123
 Nelson, Joan—94
 Nelson, Judyanne—123, 143, 145
 Nelson, Mary—181
 Nepstad, Donald—123
 Neumer, Patricia—123
 Neuschaefer, Wolfgang—73
 Newman Club—191
 Newman, Gary—123
 Newman, Mary—123
 Newton, Beth—184
 Nichols, Renny—79, 189, 201
 Nichols, Richard—200
 Nichols, Richard L.—79
 Nickell, Maurice—88
 Nickels, Doyle—79
 Niebergall, Albert—123
 Nies, Howard—123
 Nisan, Yvonne—214
 Nisi, Dennis—123, 155
 Nissann, Soad—79
 Nonaka, Paul—88
 Northcutt, Robert—123
 Norton, Fred—123
 Norton, Rita—79, 143, 170, 190, 200
 Nosworthy, Don—123
 Novorr, James—123, 196
- O'Bannon, Chester—183
 O'Bendland, Bob—71

- O'Bryan, Doris—124
Ochs, Richard—124, 172, 220
O'Connor, Jewell—124, 184
Ogburn, Donald—88
Ogle, Marvin—124
Olech, Charles—124, 185
Olsen, Candland—124
Olshan, Geri—124, 189
Oman, Edward—124
Omicron Delta Kappa—188
O'Neil, J. C.—88, 222
Ontman, Marilyn—79
Oathout, William—124
Orr, James—192
Orr, Robert—222
Osborn, James—124, 228, 230
Osborn, Vernon—88
Osodo, Jerry—124
Ostenberg, John—124, 196
Osterfoss, Donald—88
Ottaway, Lester—88
Otten, Judy—124, 234, 206
Ottinger, Philip—124
Owen, Jeff—124, 228
Owens, Richard—165
Owings, Gale—124
- Pace, Martha—95, 184
Packard, Bruce—124
Packard, Kenneth—124
Painter, Ernestine—124
Palitz, Warren—124
Palmer, Lewis—124
Palquist, Kenneth—124, 185, 192
Panhellenic—141
Parizek, E. J.—201
Park, Jon—124
Parkin, George—124
Parkin, Patricia—124
Passiglia, John—159
Patrick, Pamela—21, 95, 143, 189, 190
Patterson, Jan—125
Patton, Frank—196
Patton, Scotty—125
Paul, E. R.—88
Payne, Charles—125
Pearman, Elizabeth—125, 234
Pearson, Ben—63
Pearson, Francis—181
Pearson, Sue—125
Peery, Sandra—79, 189
Peffenbaugh, Joella—125
Pell, Jeff—125, 147, 217
Pelzner, Howard—125
Pendleton, Edward—125
Pendergast, Ross—201
Perkins, Mary—125
Perona, Robin—125
Perry, George—125
Peterson, Mildred—125
Peterson, Caroline—125
Peterson, David—88
Peterson, Janice—79
Peterson, Karen—23, 70, 174, 200, 203
Peterson, Karen—125
Peterson, Robert—88
Pettit, Sharon—84, 190, 235
Pewitt, Mary—125
Pfeifer, Norman—125
Pfeiffer, Linda—125
Phalp, Gertrude—181
Phi Alpha Delta—222
Phi Delta Chi—226
Phi Delta Phi—222
Phillips, Michael—125, 155
Pi Kappa Delta—217
Piper, Richard—79
Pittman, W. M.—125
Plaster, Thomas—105, 125
Playboy Party—162
Playhouse—208
Plays—208, 209, 210
Pletcher, Sammie—92
Poe, Don—125, 228
Poe, Marc—125
Painter, John—83
Poirier, James—125, 228
Paling, Tad—125
Pollock, Warren—125
Polyzoides, George—125, 196, 214
Porch, Richard—220
Porn, Kathleen—125
Porter, Patrick—125, 228
Powell, Alice—126
Powell, Stuart—79
Powers, Norman—88
- Prentice, Charles—126
Presley, Nita—126
Price, Gary—126
Pride, Jim—126
Prior, George—159
Poredru, Regina—184, 214
Program Council—198
Province, Lee—226
Psi Chi—201
Psi Omega—220
Psi Omega Auxiliary—220
Publications Board—174
Puckett, Judy—126, 143, 145
Pukala, Paulette—126, 184
Purcell, Richard—126
Purcell, Robert—126
Purviance, Duane—126
Pyne, Charles—126
Pyne, Karen—126
- Quinlan, Patricia—126, 191
- Rabe, Paul—126
Raban, Raymond—126
Racette, Richard—126, 221
Racy, Patricia—126
Rains, Richard—126
Rains, Stephen—83
Ralston, John—126, 152, 174, 178
Ramlow, William—126, 220
Ramsay, Jina—126, 151, 162, 179, 180
Ramsey, Linda—126
Randall, Roger—126, 159
Ray, Donald—126
Ray, Lynn—92
Ray, M. G.—126
Rea, George—126, 169
Read, Edward—127
Record, Gerald—83
Red Carnation—163
Redding, Earl—183
Redding, Robert—127
Reed, William—127
Reeder, Jennifer—216
Reeder, Steven—191
Reeve, Wayne—63
Registration—25, 26, 27
Rehkop, Gary—127
Rehorn, Clarence—127
Reid, James—50
Reid, Robert—127
Reid, Roberts—79, 206
Reifschneider, William—127
Reifsteck, William—88
Reinhard, Richard—88
Reinsch, Roger—127
Reiss, Steve—127, 197
Reitz, William—155
Remis, Larry—83, 146
Renfro, Robert—127
Renkoff, Alan—127, 220
Replogle, Calvin—127
Replogle, Richard—21, 178, 180, 184, 222
Revello, Mario—214
Reynolds, Virginia—127, 184
Rho Chi—229
Rhodes, Ralph—127
Rice, Bobby—97, 226
Rice, Irene—184, 234, 235
Rich, Roslyn—184
Richards, Cheryl—127
Richards, David—96, 222
Richards, Kathy—127, 151
Richardson, Edward—222
Richie, Karen—233
Ridenhour, Dean—83, 265
Riederer, Steve—127
Rigby, Vaughan—89
Riggs, Alan—165
Riley, Ken—89, 220
Riley, Ronald—127
Rist, Sally—127, 184
Ritchey, H. Grant—127
Robertson, Charles—89
Robinson, Hamilton—43
Robinson, James—127
Robinson, Peter—127, 221
Rock, J. Konrad—127
Rodegerdts, Bruce—127
Rodman, Victor—127
Roe, Lorene—51
Roehr, Michael—80
Roelk, John—128
Rogers, Curtis—127
Rogers, Marsha—145
- Rogers, Melvin—128
Rogers, Richard—84
Rohning, Donna—128, 141, 143, 170, 238, 242
Roller, G. S.—128
Roller, Lewis—128
Roller, Neal—128
Rook, Barbara—128, 184
Rook, John—128
Rooney, Jane—95
Rose, George—220
Rose, William—128, 189
Roseen, Carl—128
Rosen, Edgar—61
Rosenberg, Benjamin—128
Rosenthal, Robert—128
Rost, Lawrence—128, 222
Rost, William—229
Roth, Genevieve—48
Rouh, Lawrence—128
Rowan, Cindy—128, 151
Roweth, Vickie—128, 184
Rowland, James—89
Royall, Norman—46, 189
Rucker, Charles—128, 201
Rudd, Billy—128
Ruie, Marlin—89
Rush—28, 29, 30, 31, 32, 34
Rusher, Michael—128
Russell, David—128
Russell, Edgar—201
Russell, Kerwin—128
Russell, Robert—87
Russo, Lawrence—128
Ruwwe, George—128
Ryan, W. Stephen—80, 191
- Sailors, Kathleen—80
S.A.M.—240
Sanders, William—56
Sample, Lynne—128, 151, 170, 184, 192
Sampson, Lana—128
Sanchez, Albert—128
Sandage, Charles—128
Saper, Anthony—128
Sarras, Irene—129, 151
Satterblom, Dennis—129, 185, 196
Saul, Roy—181
Savage, John—129
Scassellatti, Vincent—208
Scearce, William—89
Schalop, Dale—129, 184
Scharld, Joseph—129, 185
Schmitt, John—129
Schmitt, Lyon—129
Schneider, Edward—129
Schneider, Walter—129, 192
Schroeder, Charles—229
Schuley, Phillip—222
Schuman, Walter—89
Schwab, Jack—129
Schwartz, Arlene—129
Schwartzberg, Michael—129
Scafield, Carlton—40, 41, 189, 205
Scott, Henry—181
Scott, Henry—53
Scott, Melinda—129
Scott, Michael—129
Scott, Richard—129
Scott, Sam—53, 174
Scott, Thad—129
Scruggs, Brenda—129
Self, Brockman—129
Self, Jack—129
Selman, Roland—80
Serviss, David—129
Settle, David—80, 129
Seufert, Priscilla—189
Shackles, Leonard—129
Shacklett, Kent—89, 168, 172
Shaffer, Martie—129
Shanklin, Robert—80
Shannon, Patrick—129
Shapiro, Lee—220
Share, Allen—129, 159
Sharlip, Stephanie—129
Sharp, Julia—129
Shaw, Deanna—129
Sheldon, Jeffrey—195
Shaw, Larry—130
Shemwell, Gary—89, 221
Shepard, Clayton—130
Shepard, Jimmie—189
Sherard, H. T.—89
Sherrick, Sue—80, 216
- Sheth, Prafullchandre—130
Shikles, Glenda—84
Shindler, Carolyn—130
Shinn, Michael—130
Shipley, Carol—95
Shipman, Joseph—56
Shively, Roger—130
Shobe, William—159, 174, 189
Shockey, James—222
Shreves, Shirley—92
Shriver, Darrell—130, 165
Shrout, Lawrence—201
Shubert, Elliot—130, 155
Shugg, Judith—130
Shumaker, Vicki—130, 189
Shumate, Claretha—130
Siegfried, Mary—130
Sigler, Gene—89
Silverford, Judith—130
Sigma Alpha Iota—232, 233
Simmons, Billy—130
Simmons, Reatha—73, 215
Simon, John—130
Simpson, Harold—80
Simpson, Robert—130, 220
Sirota, Roger—130
Six, Carol—182
Sjarda, Richard—130
Skaer, Roger—130
Skinner, Ronald—130
Slaton, Larry—130
Small, Mary—130
Smith, Ardeena—234
Smith, Bruce—130
Smith, Charley—130
Smith, Frank—130
Smith, Ivan—130
Smith, Jared—130
Smith, Joseph—130
Smith, Larry—170
Smith, Lawrence—130
Smith, Lynda—234
Smith, Maurice—130, 151, 167, 168, 227, 229, 230
Smith, Michael—181
Smith, Norman—90
Smith, Richard—130
Smith, Roger—130
Smith, Ronald—130, 220
Smith, Sharon L.—130, 157
Smith, Sharon S.—130
Smith, Tamara—130
Smith, Terry—130
Smith, William—130
Smothers Brothers—172
Smothers, Donald—130
Snell, Theodor—130
Snider, Archie—130
Snyder, William—130, 185
Soccer Club—196
Soloveitchik, Samson—59
Soltz, William—130
Solomon, Darlena—80
Sommer, Francis—130
Soper, Steve—80
Spalding, Catherine—232
Spalitto, Anthony—97
Spalitto, Frank—130
Spangler, Connie—130
Specia, John—54
Speer, Hugh—45
Spickes, Connor—130
Sprague, Linda—130, 151, 203
Spriester, Fred—165
Spudich, Robert—130
Spurlin, Robert—130
Stacey, Joi—92, 192
Stallbaumer, Raymond—130
Stallings, John—130, 159
Standifer, James—90, 220
Stark, Elaine—184
Starnes, Priscilla—132
Stenger, Susan—132, 191
Stern, Bert—181
Stevenberg, A. F.—132
Stewart, Deni—80
Stewart, Jerry—132
Stolz, Rita—132
Stolz, Ruth—132
Stone, Keith—132, 226
Stone, Neal—132
Storm, Thomas—90, 221
Strada, Samuel—228
Stricca, Mario—90
Stuart, Richard—132
Student Bar—225

- Student Recruitment—21
 Sullivan, Paul—132, 196
 Summers, George—132
 Super, Bruce—132
 Sutton, Mary—84, 232
 Swanson, Ila—232
 Sweeney, Leo—20, 191
 Sweetheart Dance—152
 Switzer, Carol—132, 143, 145
 Sybrant, Roger—174
- Tabata, Russell—132
 Tagliaferri, Gus—90
 Talbot, Thomas—21, 80, 158, 185
 Tannehill, James—83
 Tau Kappa Epsilon—158, 159, 163, 235, 239
 Taylor, Kent—132
 Taylor, Lee—132
 Taylor, Melvin—132
 Taylor, Patti—181
 Teachers Now Training—193
 Teeter, Margretta—92
 Teiwes, William—132, 159, 203
 Tennis Club—197
 Testerman, Gale—132
 Teter, Linda—80, 155
 Thielke, Barry—90
 Thomas, John—201
 Thomas, Royce—132
 Thompson, John—132, 185
 Thompson, Ken—244
 Thompson, Michele—80
 Thompson, Patrick—132
 Thompson, Rebecca—84, 190, 234, 235
 Thompson, W. Nadine—132
 Thomson, Milton—80
 Thormond, James—132
 Thornhill, Margot—80
 Tilley, Robert—90
 Tillman, Ronald—203
 Timberlake, Joseph—80
 Tishk, Harry—132, 147
 Tobin, John—80
 Toboll, David—132
 Todd, Robert—133
 Todd, Thomas—133, 228
 Tomasini, Achilles—133
 Tomlinson, William—133
 Torch and Scroll—189
 Torchia, Ronald—133
 Toth, June—133
 Travalent, Louis—133, 138, 144, 159
 Travis, Victoria—133
 Trimmer, Bonnie—181
 Tripp, Alice—133
 Truih, Dorothy—232
 Trummel, Clarence—133
 Trump, Richard—133
 Tucker, Leonard—133
 Tucker, Sally—216, 217
 Turville, Bruce—181
- Tuttle, Gary—133, 206
 Twyman, Kent—133, 220
 Tyer, Janer—133, 189
- Underwood, George—133, 228
 Updike, Randall—133, 155
 Undertakers Ball—161
 U-News—175, 176, 177
 University Players—206, 207
- Vance, Gary—133
 Vanderer, Betty—181
 VanDeursen, Hardin—58
 "Vanessa"—211
 Van Sickle, Linda—133
 Van Tuyl, Ronald—133
 Vaught, Larry—133
 Veatch, Ronald—133, 159
 Ventimiglia, Charles—133
 Verderber, L. J.—133, 159
 Vernon, Jerry—133
 Vierthaler, Anton—133
 Vincent, Jack—134
 Vincent, Ronald—134, 220
 Vold, Earl—134, 170, 197, 204, 222
 Voldeng, Karl—134
 Vogel, Charles—134
 Voights, Gene—222, 225
 Volding, Karl—220
 Volkart, Bettye—134, 170, 172, 174, 178, 179, 181, 234
 Vorce, Rovert—159
- Wade, Leland—90, 221
 Wafer, Jo Anne—92
 Wagner, Barbara—95
 Wagner, Eugene—134
 Wagner, Jo—97, 227, 229, 230
 Wagner, Myron—58
 Wagner, Toni—134, 141, 151, 203
 Wagner, Vicky—80, 151, 190
 Wainwright, Laurin—134
 Waitley, Norman—134, 228
 Walker, Carlton—134
 Walker, Charles—134
 Walker, Douglas—134
 Walker, Grover—81, 185, 189
 Walker, J. Morton—192
 Walker, Richard—90
 Walker, Shirley—134
 Wallis, Dennis—134
 Walter, Ben—90
 Walter, J. Douglas—134
 Walters, Perry—134, 221
 Walters, Virginia—92
 Walton, Wendell—134
 Wamsley, Mike—134
 Waneka, Pat—90, 221
 Wanniger, Judith—134, 184
 Ward, Michael—134
 Ward, Wanda—134
 Ware, Harry—81
- Waring, Richard—73
 Warner, Benjamin—51
 Warner, Russell—192
 Warr, Judith—95, 189, 193
 Warren, Jon—134, 185
 Warren, Mary—134, 214
 Warshay, Leon—52
 Washburn, Lynn—134, 196
 Wasko, George—81
 Waspi, Nancy—134, 184, 203
 Wasserman, James—134
 Watkins, John—134
 Waters, William—134
 Watson, David—135
 Waxenberg, Alan—135
 Wayt, Ronald—135
 Weakley, Robert—135, 155
 Weatherly, Sarah—70
 Webb, Carolyn—135
 Webb, Dallas—135
 Webb, Penelope—135
 Weber, Anita—135, 234
 Weber, Donald—135
 Webster, Richard—222
 Webster, Shirley—135, 185
 Weddle, Rex—135
 Weinstein, Donald—96, 222, 223
 Weisler, Stephen—135, 147
 Welch, Michael—135
 Welch, Robert—135
 Wells, Jack—60, 200
 Wells, Judith—135, 142, 143
 Wells, Richard—90
 Wendling, Raphael—135, 230
 West, Robert—135
 Westermann, Edwin—45, 189
 Weston, Darwin—135, 159
 Weyh, Fred—135
 Wheeler, Garry—135, 193
 Wheelock, Kenneth—135
 Whitacre, Michael—83
 Whitcomb, Charles—81, 201
 White, Michael—222
 White, Ralph—135
 White, Virginia—135
 Whittaker, Judith—223
 Wiber, Sharon—135
 Wiehl, Della—92
 Wigginton, Gerry—135
 Wilen, Richard—135, 196, 201
 Willets, Lyle—229
 Wilhelm, Carol—135, 184
 Wilhelm, Robert—91
 Wilkins, Fred—96, 225
 Wilkinson, Neal—81
 Wilkinson, Patricia—142, 145, 170, 172
 Wilkinson, Sherry—143, 145
 Williams, Anna—81
 Williams, Brian—91
 Williams, Hazel—46
 Williams, Kay—87
 Williams, Linda—135, 170, 332
- Williams, Theodore—136
 Williams, W. Sam—91
 Williams, Walter—195
 Williams, William—81, 212
 Williamson, James—83, 222
 Williamson, Sharon—136, 158, 143
 Willy, Thomas—170, 204
 Wilson, Vaughn—136
 Wimmer, Melvin—136
 Winn, Belva—136
 Winn, Donald—136
 Winoka, Stuart—136
 Wipf, Vaughn—136
 Wirth, Satin—136
 Wise, Lawrence—136
 Wolf, Patricia—136
 Womack, Randal—91
 Women's Recreation Assoc.—215
 Women's Residence Hall Assoc.—184
 Wong, Weldon—91
 Wood, O. F.—136
 Wood, Robert—91
 Woodcox, Mary—136, 143, 184
 Woodhead, David—91
 Woodley, Janet—136, 184
 Woodsmall, Robert—136, 228
 Worrell, Kathie—143
 Worthington, John—226
 Woulfe, Eleanor—136, 151
 Wray, Sydney—91
 Wright, Walter—73
 Wright, Walter—68
 Wrigley, Dorothy—136, 184
 Wulfskuhl, John—136
 Wynn, David—136
- Xi Psi Phi—221
- Yamamoto, Roy—136
 Young Republicans—204
 Young, Roy—136
 Young, Stephen—91
 Younger, Lynda—81
 Younger, Ralph—136
- Zagar, William—136
 Zahner, Eileen—136
 Zecca, Franklin—136, 221
 Zeiger, James—136, 206
 Zervas, Dean—137
 Ziegenhorn, Dallas—137
 Ziegler, Jeanne—136
 Zingher, Gary—136
 Zirul, Louise—232
 Zlutnick, Steven—136
 Zolotor, Lawrence—159, 203
 Zolotor, Ronald—135, 159, 201
 Zook, Robert—136, 201
 Zumbroh, Marian—181
 Zarovski, Joel—83
 Zurovski, Donald—147

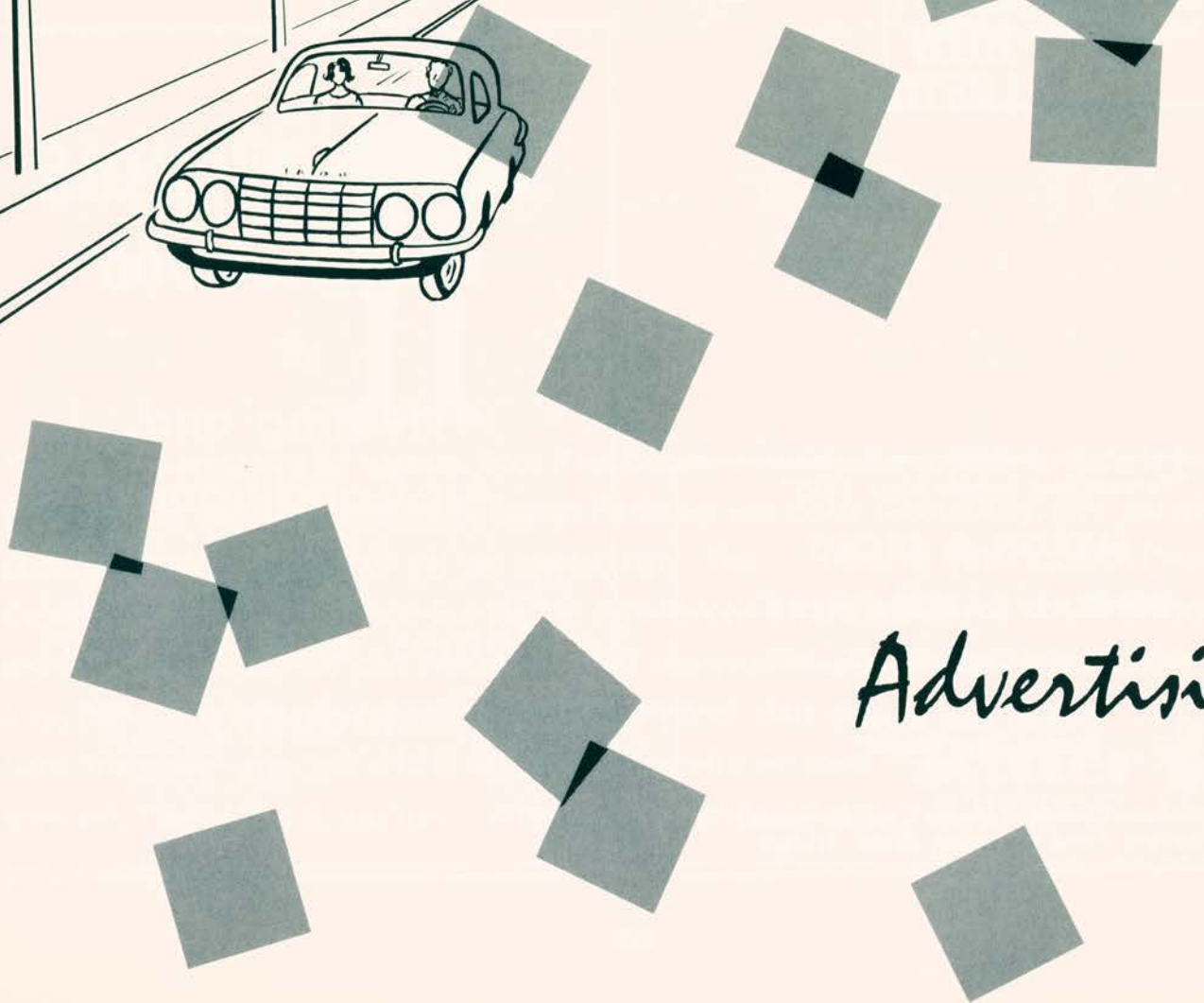
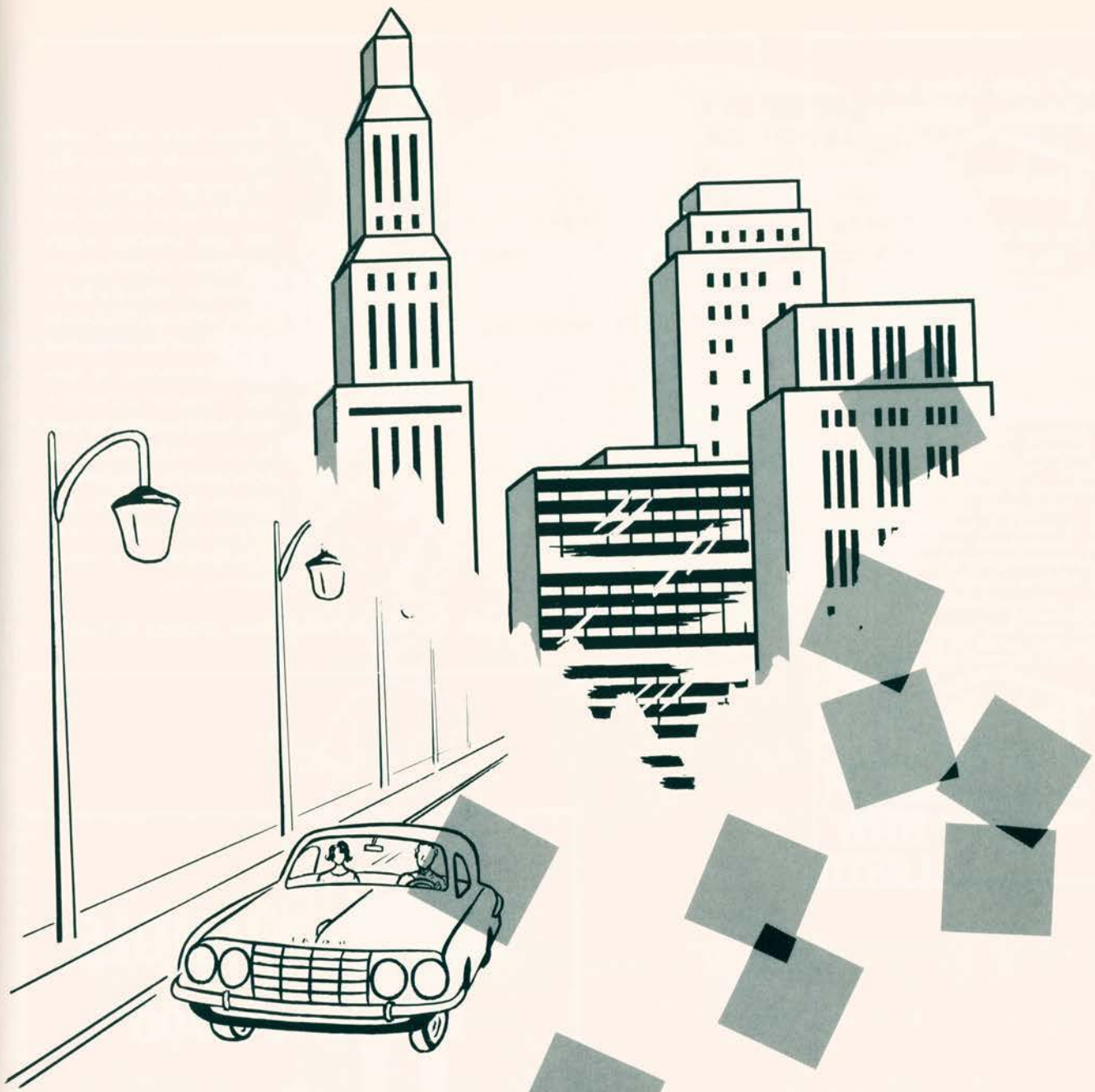

Advertising

You'll Love Living in a
PreFabulous REDWOOD

Timber-Lodge

and you can for only \$10 wk.
Big 24' x 28' size



Cut building costs, upkeep! Pre-cut Redwood logs, treated with exclusive "WaterShed"—4 men can set up in 2 days! No painting ever! Pre-finished interior! Redwood is beautiful, enduring—rot-proof, termiteproof, maintenance-free as a cabin can be! Lifetime Redwood windows, aluminum screens.

- Meets Universal Building Code Requirements!
- Many varied floor plans!
- Prices start as low as \$1500!
- Low down payment—easy terms!

Timber-Lodge

DIVISION OF
J. F. PRITCHARD & CO. of California

4625 Roanoke Pkwy.
Kansas City 12, Mo.

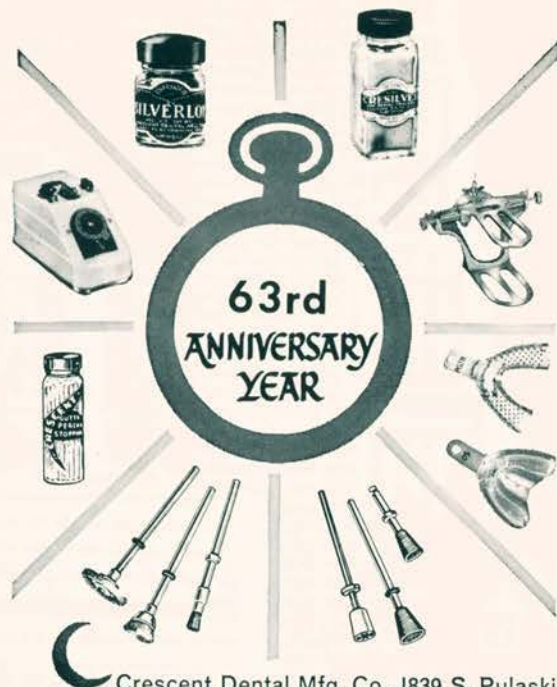

Tick . . . tick . . . tick . . . the clock sounds the seconds; 60 seconds become a minute, 60 minutes an hour, and **this** year Crescent rounds out 60 years of service to the profession. Here are but a few of the quality products in the Crescent line recognized and recommended by dentists throughout the world—and made available **to you** at your nearby dealer. For better dentistry today and tomorrow, there's no time like the present to call your dealer for the Crescent products you need now.

Crescent Dental Mfg. Co., 1839 S. Pulaski Road, Chicago 23, Illinois

"Personalized Service Since 1935"

**MYRON & DICK'S
DENTAL LABORATORY**

Myron Sigler—Dick Schowengerdt

1106 N. 13th Street
Kansas City, Kansas
MA. 1-4447

Ticonium Castings, Hydro-Cast Dentures,
Vacuum Fired Ceramics, Fixed Bridges

TRUOG-NICHOLS

DElmar 3-2100



Heating and
Air-Conditioning
for

Homes, Business and
Industry

**THINK
SUCCESS**

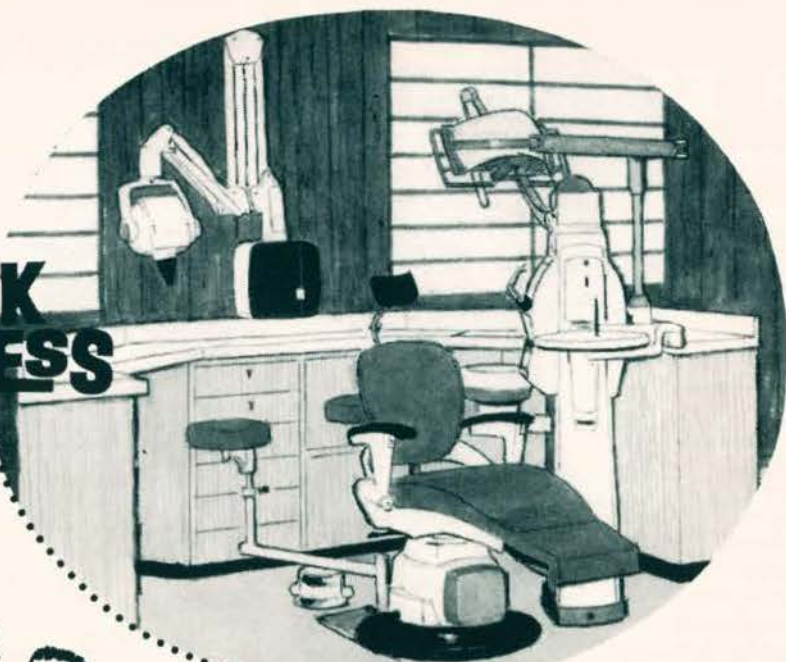

**AND
EQUIP
FOR IT
WITH
RITTER!**

You've been preparing for success. Soon it will become a reality. Here are three steps to insure it: One . . . sit down with your Ritter dealer. He'll help you locate successfully, give you advice on a hundred details that will get you started right. Two . . . then, let Ritter's Office Planning Department design your office. Our staff of experienced layout men can do wonders in applying work simplification to your new office. Their service costs you nothing. Three . . . one final step. **PEP**. . . The Ritter Professional Equipment Plan will start you right financially—give you a fully equipped office with no down payment. Three steps to success . . . write us for complete details.

Ritter 
RITTER COMPANY INC.
ROCHESTER 3, N. Y.

BOB ELDRIDGE

Construction Co., Inc.

GENERAL CONTRACTOR

Phone FAirfax 1-6771

4512 Speaker Road Kansas City, Kansas

MIDWEST DENTAL LABORATORY

Vitallium, Luxene, and Swisshedent Laboratory

Member Mo. State Laboratory Assoc.

● To afford college students a chance for substantial summertime earnings and to help bring the Great Books program to the widest possible audience, we are offering qualified students the opportunity to join our organization for the summer months. Students who are accepted can earn \$1,000 or more during this period. Total earnings, of course, will depend on individual ability, but a student may reasonably expect to earn up to \$300.00 in his first month, up to \$450.00 the second month, and more thereafter.

For Personal Interview, call HArrison 1-5345

GAMMON POULTRY COMPANY

5929 Prospect

JACKson 3-7600

Kansas City, Missouri

"We Serve Those Who Serve the Best"

DIRECTORY EMPLOYMENT COMPANY

We Specialize in

- OFFICE
- SALES
- TECHNICAL
POSITIONS

Victor 2-1634

1006 GRAND — SUITE 1331





for . . . **TICONIUM**

ACCLAIMED # **1**

Today's discriminate dentist knows

Ticonium chrome-cobalt is

Dentistry's finest. Test after test has proven Ticonium stronger, more resilient and better fitting than all others.

Specify Ticonium chrome-cobalt from your local Ticonium franchised laboratory.

RESEARCH  PROGRESS  QUALITY



TICONIUM

ALBANY 1, NEW YORK

TRU DENTAL LABORATORY, INC.



122-28 Wirthman Building

31st and Troost

Kansas City 9, Missouri

AUTOMATIQUE



3269 Roanoke • LO 1-6474
Kansas City, Missouri

Always the Latest Selection of Books
for School and Pleasure

Come In and Browse At Your
**UNIVERSITY
BOOKSTORE**



Country Club
DAIRY

SOMEDAY—

YOU'LL BE BUYING YOUR
HOME IN KANSAS CITY

CALL ON

*Your
Country Club District
Home Authority*

THE

J. C. NICHOLS CO.

COUNTRY CLUB PLAZA



*A new standard
of natural tooth
color reproduction
never before
available in any
artificial teeth!*

HERE'S WHY:

- * Colors "built in" on Nature's plan
- * Correlated polychromatic blends
- * Variegated colors within each tooth
- * Verified range of natural tooth colors
- * Uniformity of basic blend
- * Controlled natural fluorescence
- * Lifelike incisal translucence
- * Accurate color selection
- * Strong, vital vacuum fired porcelain
- * Exclusive Trubyte multi-blending

TRUBYTE®

Bioblend

MULTI-BLENDED VACUUM FIRED
PORCELAIN ANTERIORS

Made in America by

THE DENTISTS' SUPPLY COMPANY OF NEW YORK
YORK, PENNA.

- Busy downtowners are always making comments on our hasty delivery vans with the name upside down, rushing printers' type and reproduction proofs to progressive printers and advertising agencies. Suggest to your printer that he use our many services on your next printing job . . . it will prove economical to both of you.



WESTERN TYPESETTING

*Best Wishes
to the
University of Kansas City
and the
1963 Kangaroo
from
Joe Green
Printer's Consultants
Kansas City, Missouri*

Compliments of

THE VENDO COMPANY

Kansas City, Mo.

World's largest manufacturer of automatic merchandising equipment for carbonated beverages, fresh-brew coffee, milk, hot and cold foods, ice cream, pastry, candy and cigarettes.

In Appreciation . . .

for the years we have served
the University of Kansas City.

**Faultless Linen Supply and
Laundry Company**

1943 Broadway

Kansas City, Missouri



insurability guaranteed



We Americans are constantly striving for better tomorrows for ourselves and our children. ● Kansas City Life, for 68 years a guarantor of American futures, now makes it possible for future insurability to be guaranteed. ● From birth through age 40 our Assured Insurability Plan guarantees your insurability no matter what future conditions may arise. ●

KANSAS CITY LIFE INSURANCE COMPANY

GREATER KANSAS CITY SALES AGENCIES

Kansas City, Mo. / 14th & Wyandotte Kansas City, Kansas / New Brotherhood Bldg.
Kansas City North, Mo. / 5308 Chouteau Drive

PRACTICE PRECISION GOLD WORK!

Advanced JELENKO products and technics build confidence and competence . . . save time and work . . . make it easier to recommend and execute gold inlays, crowns, and bridges where indicated.

AUTOMATIC THERMOTROL CASTING MACHINE



IFC INLAY FURNACE



HI-FI BITE MATERIAL



THE VERTICULATOR

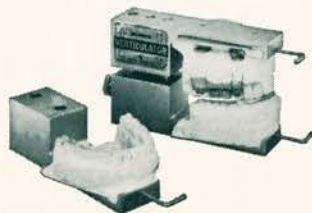

MODULAY FIRMILOY



For comprehensive technical literature on all equipment and operative materials, write to:



LOOK TO JELENKO FOR PROGRESS IN PROSTHETICS

J. F. JELENKO & CO., INC., 136 West 52nd Street, New York 19, New York

Your Authorized



Distributor



Box 33 Topeka, Kansas



CRAFTSMANSHIP

Our clients demand the finest in dental prosthetics . . . *and get it!* When they entrust their bridgework to us, the end result is *more* than just another restoration . . . for the secret of our processing success is CRAFTSMANSHIP, the invisible ingredient in superior dental service.

As master craftsman, we recommend *vacuum fired* porcelain fused to gold restorations. They combine the esthetic naturalness of translucent porcelain with the perfect fit and permanent strength of gold bonded to it underneath.

In performance, gold and porcelain restorations are shock proof, impervious to mouth fluids, and benign to tissue; in appearance, beautifully life like with perfect shade and anatomy permanently built in . . . truly a product of superior craftsmanship.

Vacuum fired porcelain fused to gold restorations have been accepted the world over as the finest in full coverage. Let us prove it to you.

Hansen

GOLD & CERAMICS DENTAL LABORATORY

3827 Main Street

Kansas City 11, Missouri

WEstport 1-1616



Best Wishes from

"THE HOUSE OF A THOUSAND MODELS"

and

HOME OF BROWN PRECISION ATTACHMENTS

COLUMBIA DENTOFORM CORPORATION

131 East 23rd Street

New York 10, New York



Luyben
Music





extends best wishes to the
CONSERVATORY OF MUSIC
of the University of Kansas City
and the
1963 KANGAROO



**COVERING
CAMPUS
NEWS...**

UNIVERSITY NEWS

The University of Kansas City



WILLIAM EISENHOUR, Editor

RICK NASH, Business Manager

JAMES EISENBRANDT, Managing Editor

BROOKE CURRAN, Assistant Editor

DAVE MILNER, Sports Editor

HARRY BRAVERMAN, Photography Editor

TIME NOW TO EQUIP YOURSELF FOR FUTURE SUCCESS
WITH

the best of everything!

S. S. WHITE

QUALITY DENTAL PRODUCTS

FREE
OFFICE-PLANNING
SERVICE

EQUIPMENT
HANDPIECES
INSTRUMENTS
FILLING MATERIALS
ORTHODONTIC SUPPLIES
PROSTHETIC MATERIALS
PRECIOUS METALS



Contact your
S. S. White Dealer
or write to

THE S. S. WHITE DENTAL MANUFACTURING CO., Philadelphia 5, Pa.

A Fine Company to do Business with...

John Hancock
MUTUAL LIFE INSURANCE COMPANY
HARRY H. WELSH, JR., General Agent

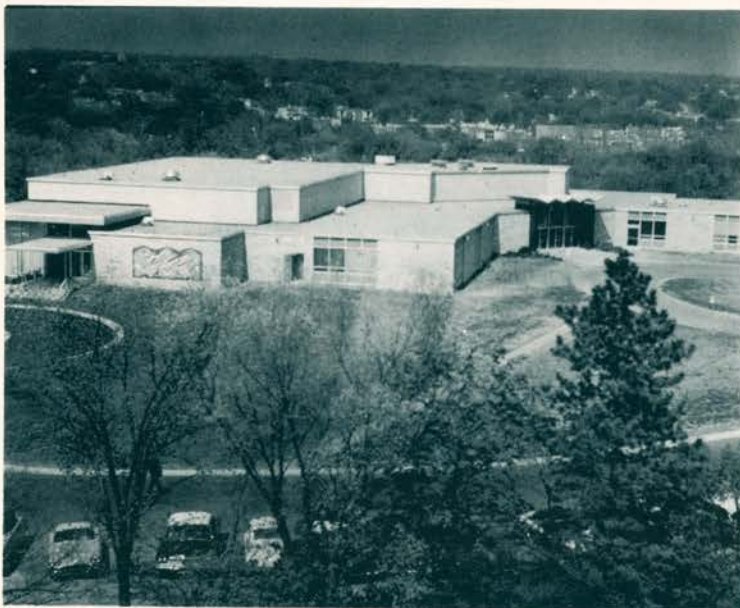
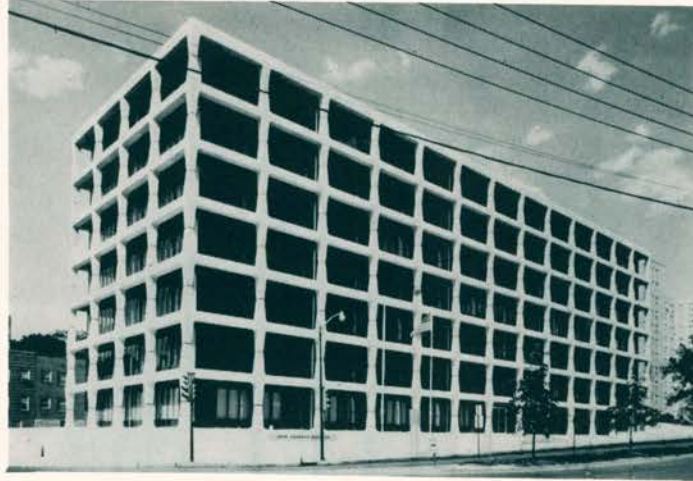

The University Center

The Staff of the University Center takes this opportunity to congratulate the graduating class of 1963. We also express our sincere appreciation to the members of the University Community who continue to patronize the University Center. It is our sincere desire to serve the campus community in the best possible manner through our professional staff and fine facilities. We are sure that you will always find the highest quality service within our doors.

Just one more point—The University Center is just another name for the living room of the campus. It is more than just a building, for in truth it reflects the spirit and the personality of the entire university.



Join these five young men in their climb to the top...

They are BMA men. Five college graduates writing five separate success stories at BMA.

Why did they decide on a career in life and health insurance at BMA? Many reasons. Read some of the important ones in the right hand column.

Call BMA soon for an interview—GRand 1-3000. Join these five and the other young BMA men. Write your own success story at BMA.



BUSINESS MEN'S ASSURANCE
Company of America

PRESENT HOME OFFICE: BMA Building, Kansas City 41, Missouri

1. BMA helps its young people grow and advance by offering insurance and management training programs and encouraging part-time study on the college graduate level.

2. BMA is growing fast. Now it is among the top 4 per cent in life insurance in force of all U. S. life companies. Lots of room for young men to grow.

3. BMA is looking for young men who are looking for success, both in Home Office and field sales capacities.

4. The average 1962 earnings of BMA's field force of 1100 sales representatives was \$8,564, ranking high in the life and health insurance industry.

5. BMA offers a wide choice of career opportunities—in selling, management, actuarial science, underwriting, accounting, electronic computer programming, mathematics, policy service, personnel and many others.

6. BMA encourages its young people to express their ideas, to reach out for new experiences.

7. BMA employee benefits include group life and health insurance, as well as liberal vacation and retirement plans. BMA's business is protecting people's incomes, so it's natural to have generous security plans for BMA employees.

8. In mid-1963 BMA will move into its specially designed 19-story Home Office building, The BMA Tower of Protection, on Signal Hill (31st Street and Southwest Trafficway, Kansas City, Missouri).



LIFE INSURANCE • HEALTH INSURANCE • HOSPITALIZATION • MAJOR MEDICAL EXPENSE • GROUP PLANS • ANNUITIES • REINSURANCE

THE UNIVERSITY ASSOCIATES*

BEST WISHES . . .
to the 1963 Graduates
of The University of Kansas City



*The University Associates is a group of more than 750 Kansas City business, professional, and civic leaders. Organized in 1958, the group works for greater community support of The University of Kansas City and higher education in general.

THE BOARD OF DIRECTORS, 1962-63

Ernest A. Dick, President

William Branton

James F. Haake

Chester K. Litman

Ilus W. Davis

Davis K. Jackson

David W. Newcomer, III

Francis G. Foster

John Latshaw

Mrs. John W. Oliver

Mrs. Edward A. Smith

Daniel S. Truog

Another Crown and Bridge First

LUXENE
VINYL

for every type of
CROWN AND BRIDGEWORK



- VENEERS
- INDIVIDUAL JACKETS
- PONTICS
- COMPLETE MOUTH REHABILITATION
- BITE RAISERS
- COLOR STABILITY

DYSART DENTAL LABORATORY

420-27 Argyle Bldg., Kansas City 6, Mo.

Special credit to



*Ken Thompson
for designing the cover
and dividers.*



*Photography Editor
Harry Braverman
for achieving both quantity and
quality in photographic art
for the '63 Kangaroo*

