



UNIVERSITY OF MISSOURI
SCHOOL OF DENTISTRY
KANSAS CITY, MISSOURI

UNIVERSITY OF MISSOURI
SCHOOL OF DENTISTRY
KANSAS CITY, MISSOURI

Library



the 1964 kangaroo

published by the students of
The University of Missouri at Kansas City

Bettye Sue Volkart, Editor

George W. Rea, Managing Editor



The Capital of Missouri at Jefferson City

Universities are, by nature, not only citadels of higher learning, but are vast repositories of signs, symbols, mottos, hymns to the alma mater, mascots, curious titles, and quaint Latin phrases. The old University of Kansas City never grew very old, as universities go, but it possessed all of these attributes, and it was a major contributor to the life of its home community. But limited available financial resources and the absence of a massive endowment proved insufficient in comparison to spiraling costs. Even a relatively low tuition rate for a private institution proved too high for thousands of eligible students in the community who could not afford to go elsewhere. Several of UKC's professional schools had attained national distinction, but the university was handicapped, fettered by its lack of financial resources, and unable to plan future development. Simultaneously, the State of Missouri was confronted by the necessity of drastic expansion of its own tax-supported system of higher education in order to meet flooding enrollments. Months of patient negotiation and backing by the Missouri Legislature produced the integration of Kansas City University into the Missouri State System. What had been one of the few remaining private urban universities now became a division of an expanded state system of higher education. On July 25, 1963, our university changed its name.

Campus leaders, Steve Sturdevant, Bill Isenhour, Bettye Sue Volkart, John Simon and Shirley Capps met with Governor John Dalton at the capital to discuss the future of UMKC.



Change of signs



marked signs of change . . .





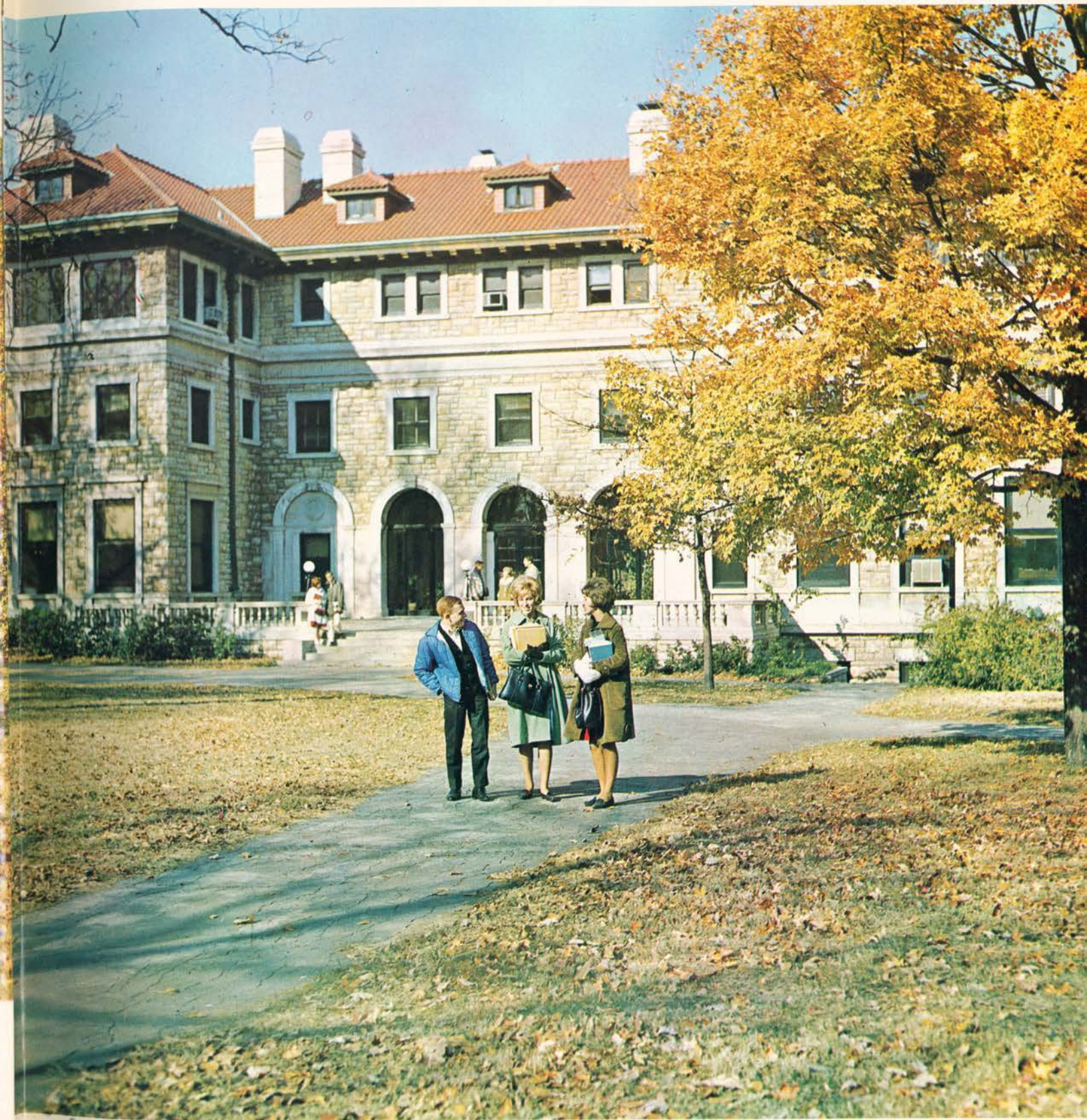



"You will study accompanied by bulldozers," predicted Chancellor Scofield.

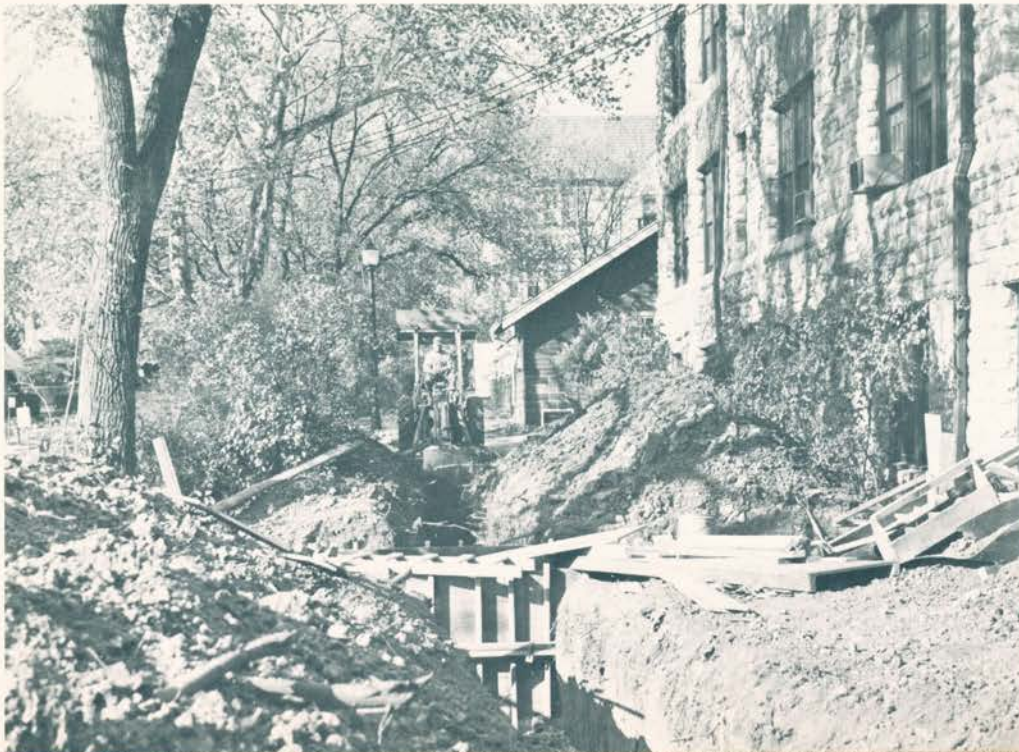

The campus changed,
but familiar sights



the Haag Hall crest,
the sun dial,



the "nifty-nudies",
reminded us of
our past identity.



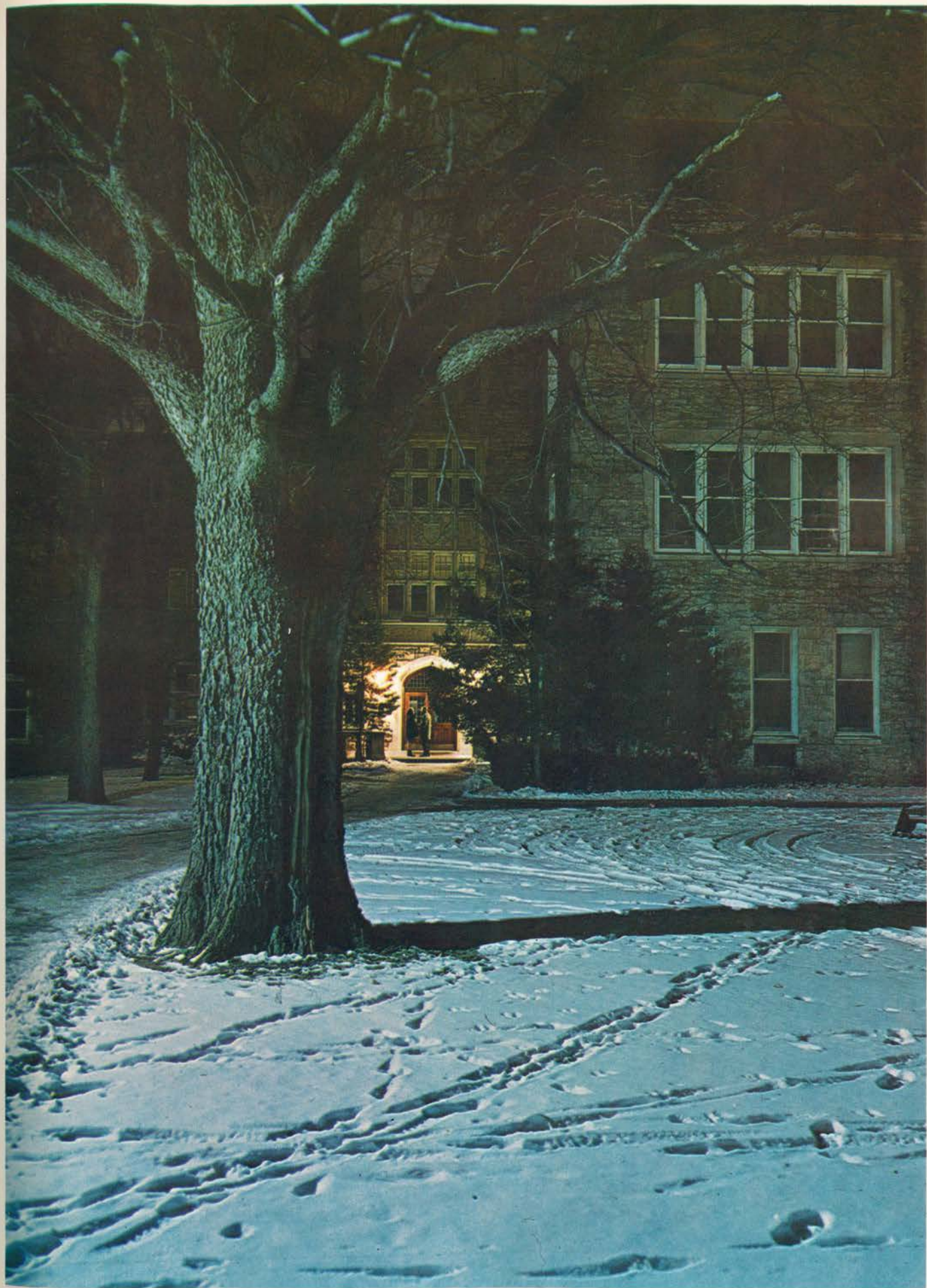



Winter came to campus



with winter came snow.





Spring returned. The pond thawed.
The quad turned green...





Our parking problem didn't change.



orientation



Registration



THE
UNIVERSITY
OF MISSOURI
AT KANSAS CITY

WILLIAM VOLKER CAMPUS

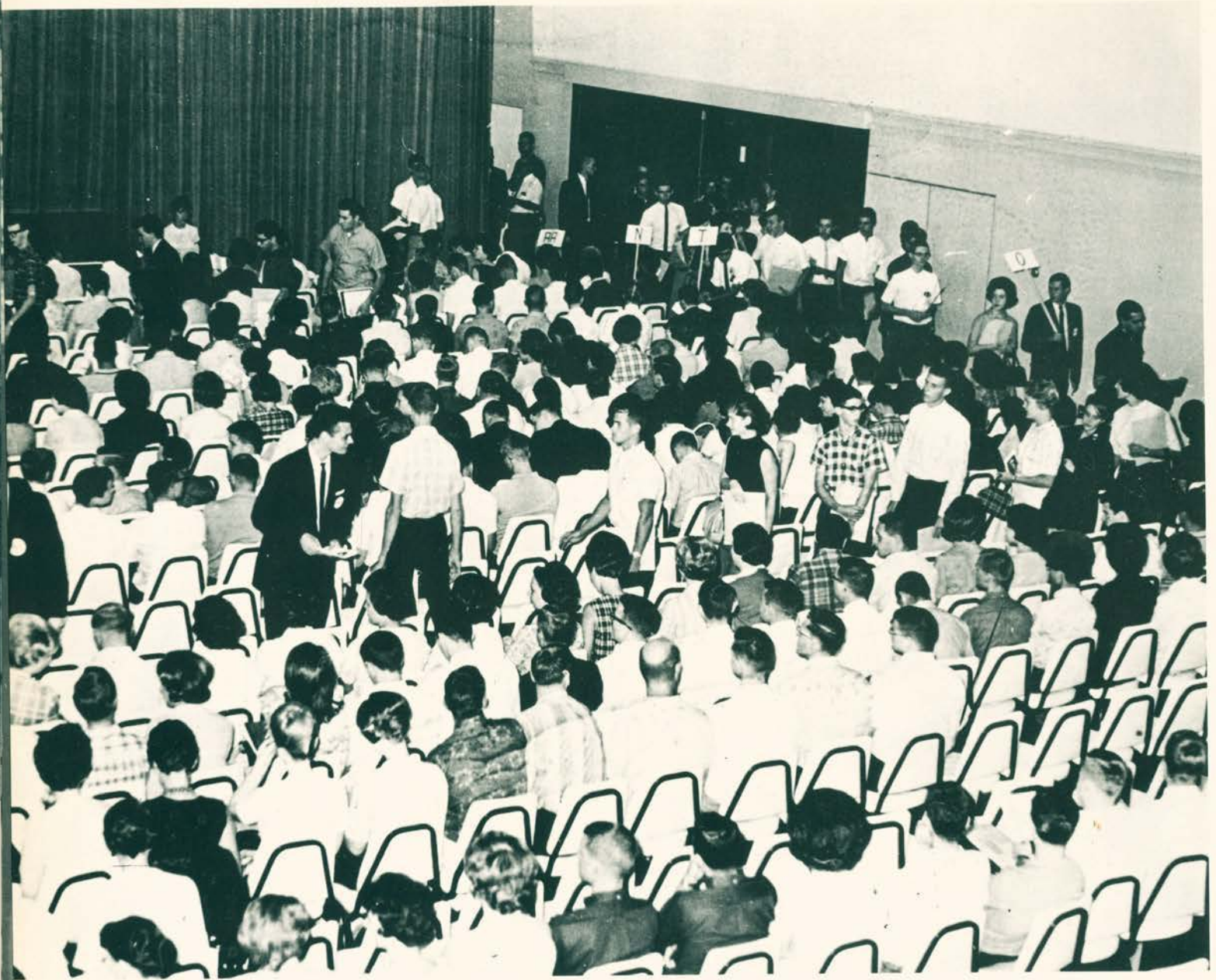

WE HAVE CHOSEN UMKC
UMKC HAS CHOSEN US
THIS INDICATES OUR BELIEF IN IT

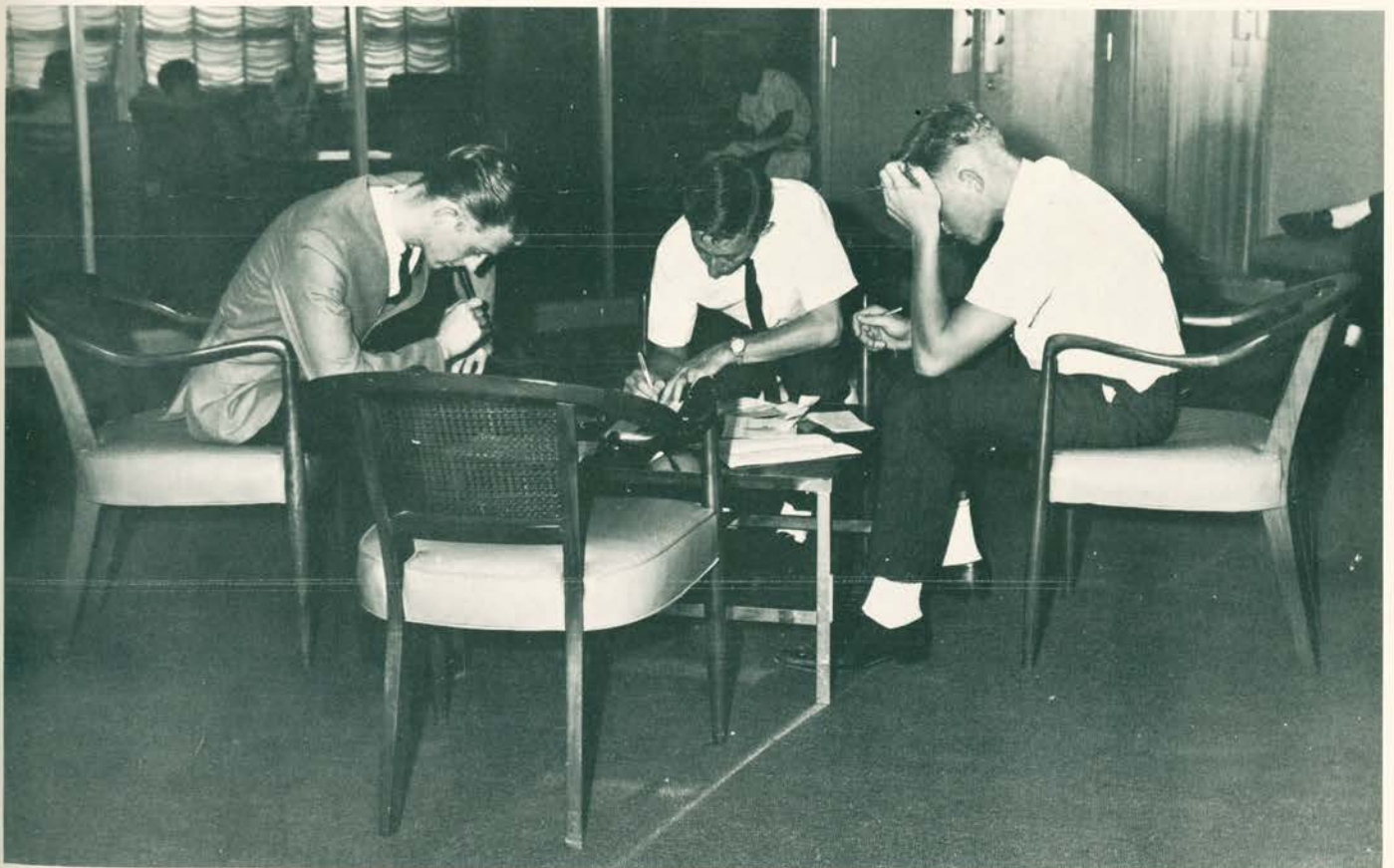

We came from everywhere united with a common interest...

*Orientation... Hurried Impressions
Expectations of things to come*





Some of the faces in the crowd became new friends.

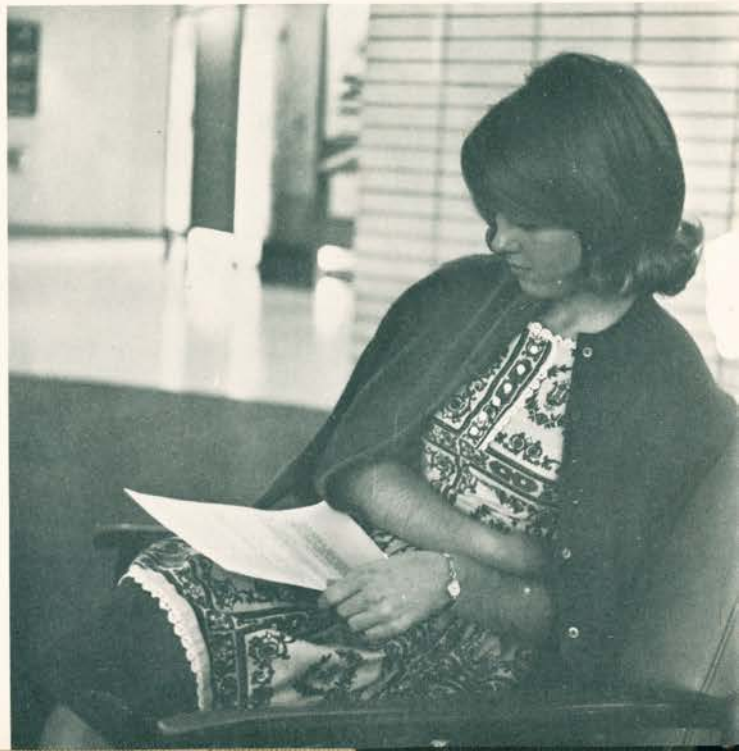
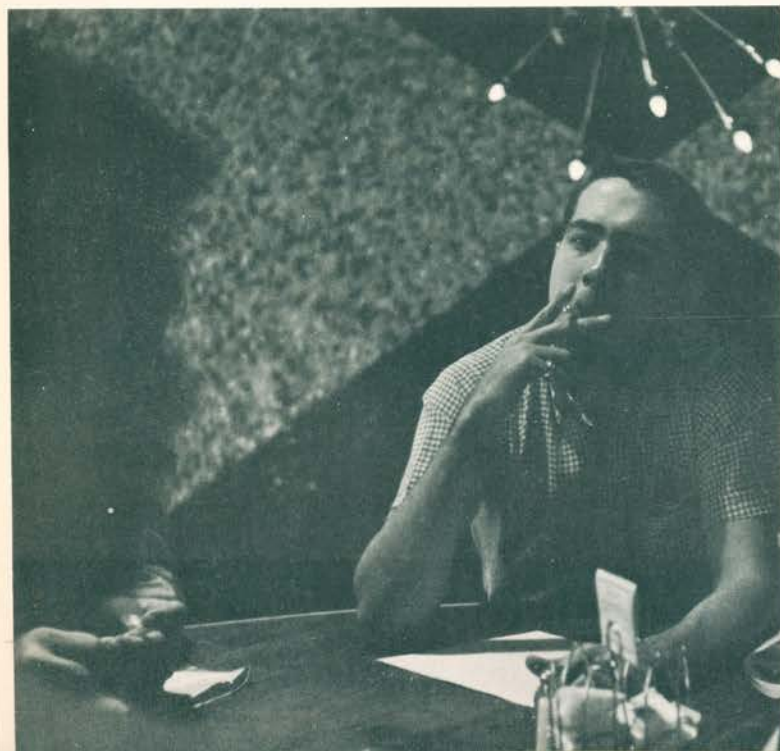
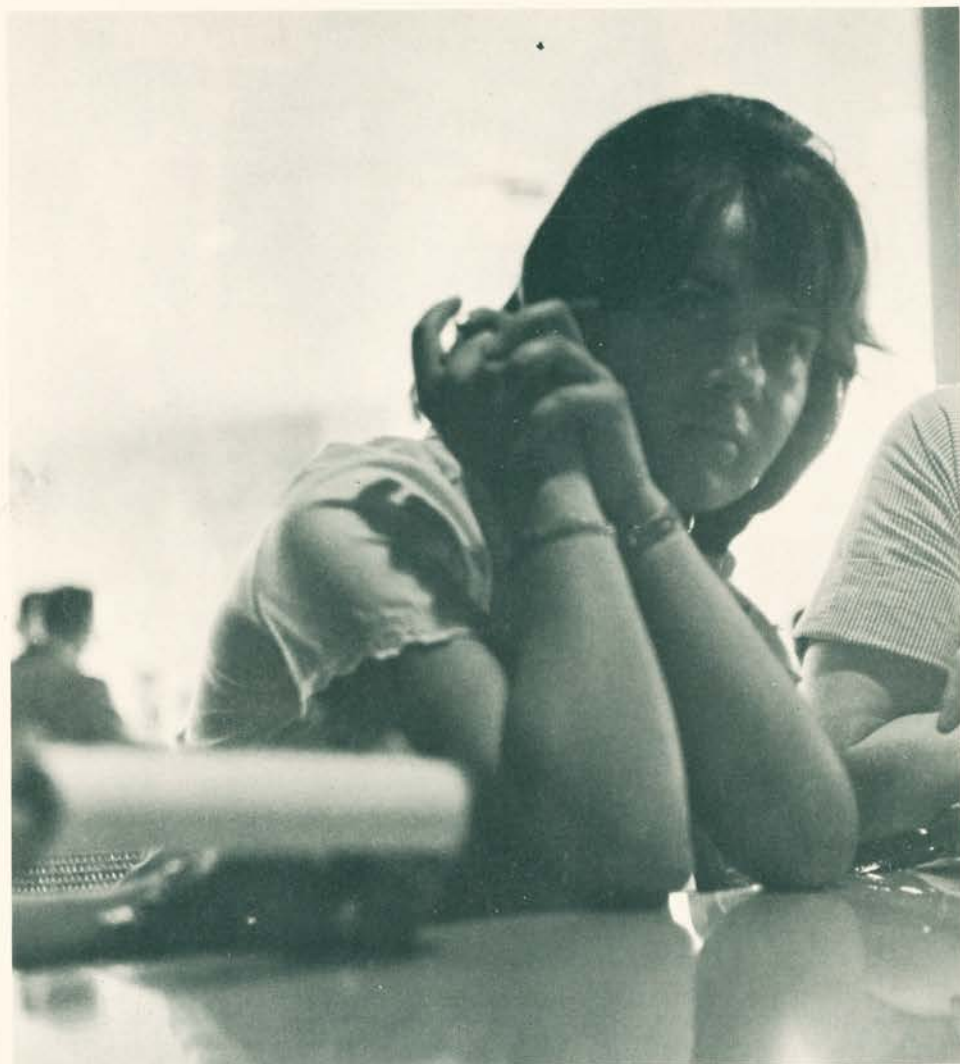







Some

We liked

Better

Than others.



We stood, we waited...one alone, hundreds together.

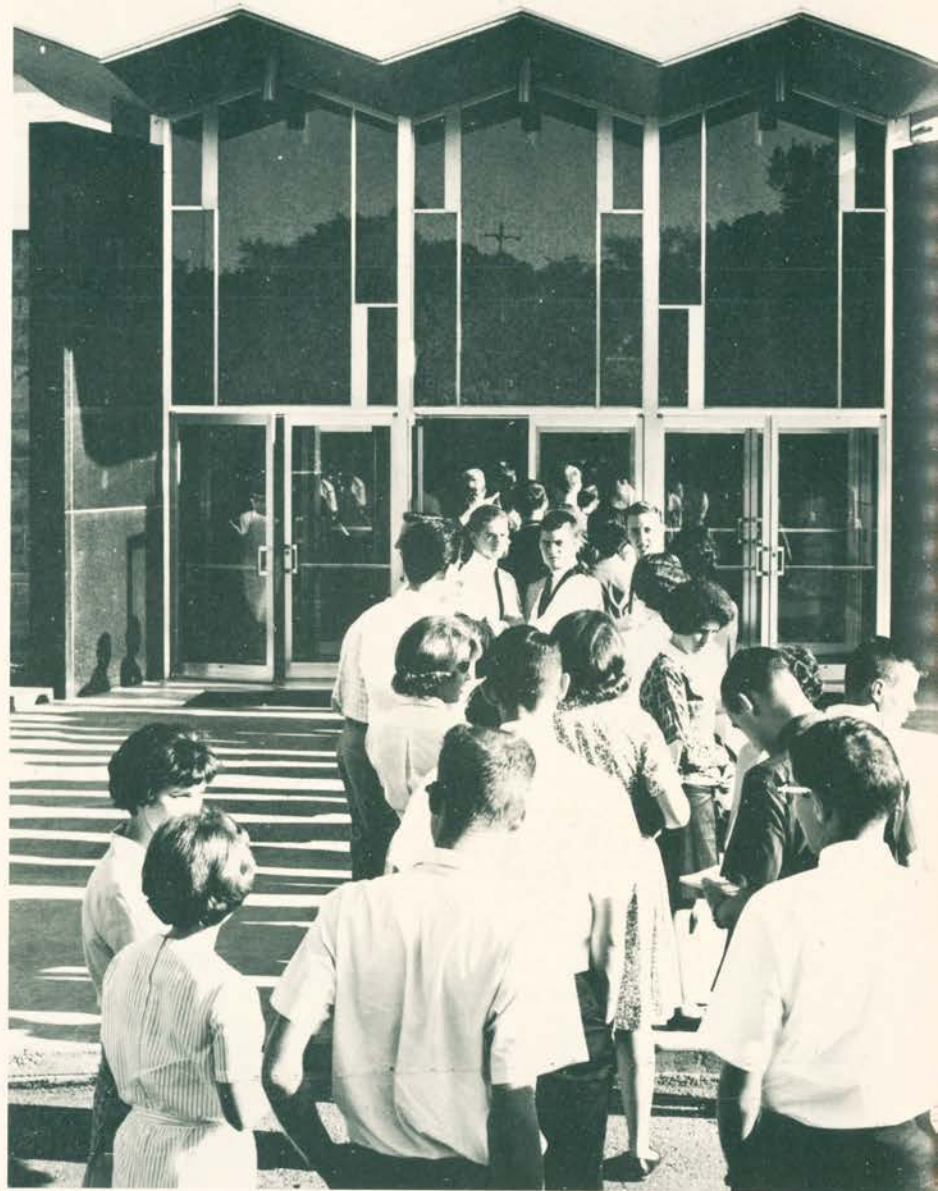
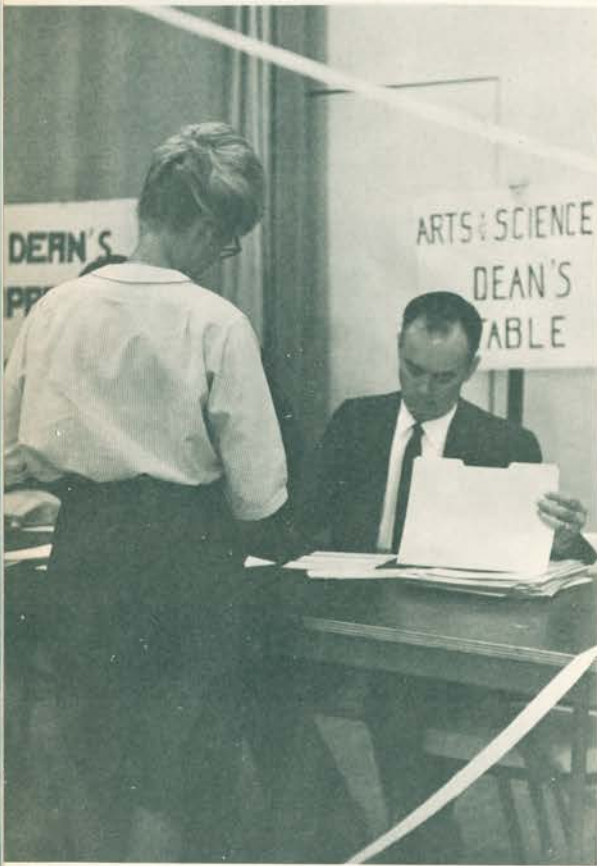

Orientation 1964 will be remembered as a beginning, a series of firsts. The freshmen entered the different and unknown world of university life. Transfer students from other colleges brought a little of each college with them. Some hoped that somehow UMKC would seem a little familiar. Others hoped to bury memories of a college-past and build something new. Maybe UMKC became a little of both. We lost our individuality, and succumbed to herd-movements. We were a mass of new faces, a name among names or a number among numbers.

We attended lectures, met our peers, took placement tests, participated in discussion groups, and, on tired feet, under the blistering sun, we toured the campus. We were warned of the polluted pond, we viewed the nifty nudies, and we saw the buildings and classrooms where we would spend the next few years of our life. This was Orientation Week, when it all began.

The line of Registration moved on eight thousand tired feet. We were allowed thirty minutes to complete the process. We began, armed with a packet which reduced the story of our lives to a series of punched holes, and pencils which grew shorter with our patience.

Many of us entered registration with carefully prearranged schedules of courses, and most of us emerged with carefully rearranged schedules of courses. We were greeted at each phase of the long line with a cheerful announcement that one by one our classes had closed out, and the line moved on.

At last we approached the beginning of the end. We were relieved of our course cards and the burden of our money. Attacked by the smiling faces of the yearbook staff, we tiredly agreed that the Kangaroo was a necessity, and convinced ourselves that, yes, we should take out life insurance. It was over. The line was behind us now.





From the long registration lines, we moved to long hours of classes and study. We were told we were not here to be taught but to learn. Before us opened new realms of thought and we began to live, rather than to exist. We moved in a world of ideas, challenged tradition, agreed and disagreed, and began to find ourselves as we learned from our classes, our studying, and from each other.

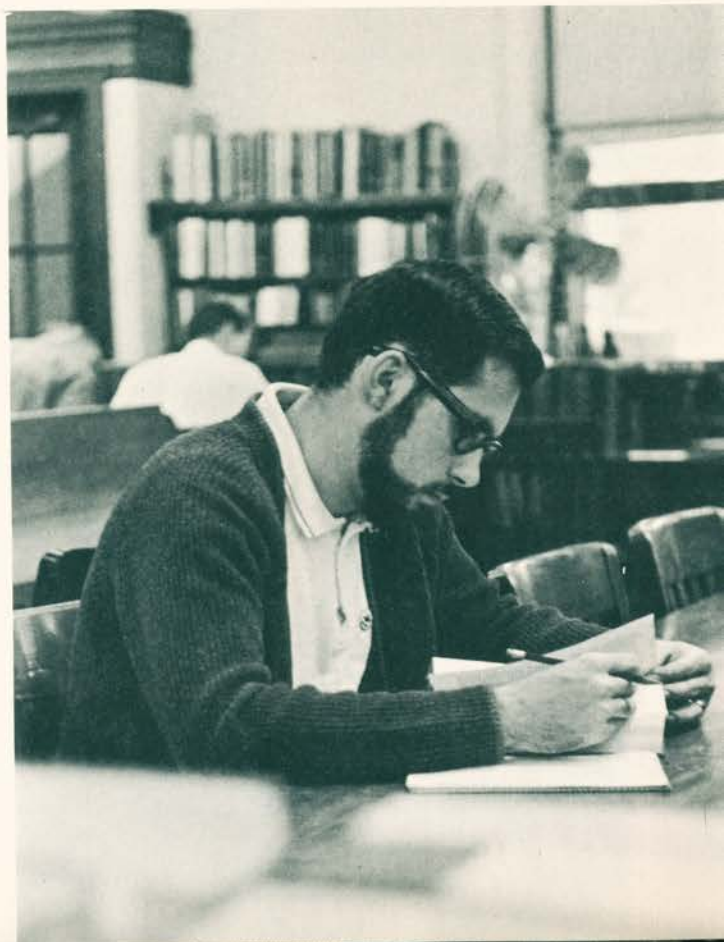



We were here

Not to be taught

But to learn...



*College is more than
academics.*



*It is people
And their
ACTIVITIES IN ACTION*

*Working together, talking, planning, producing,
having fun.*



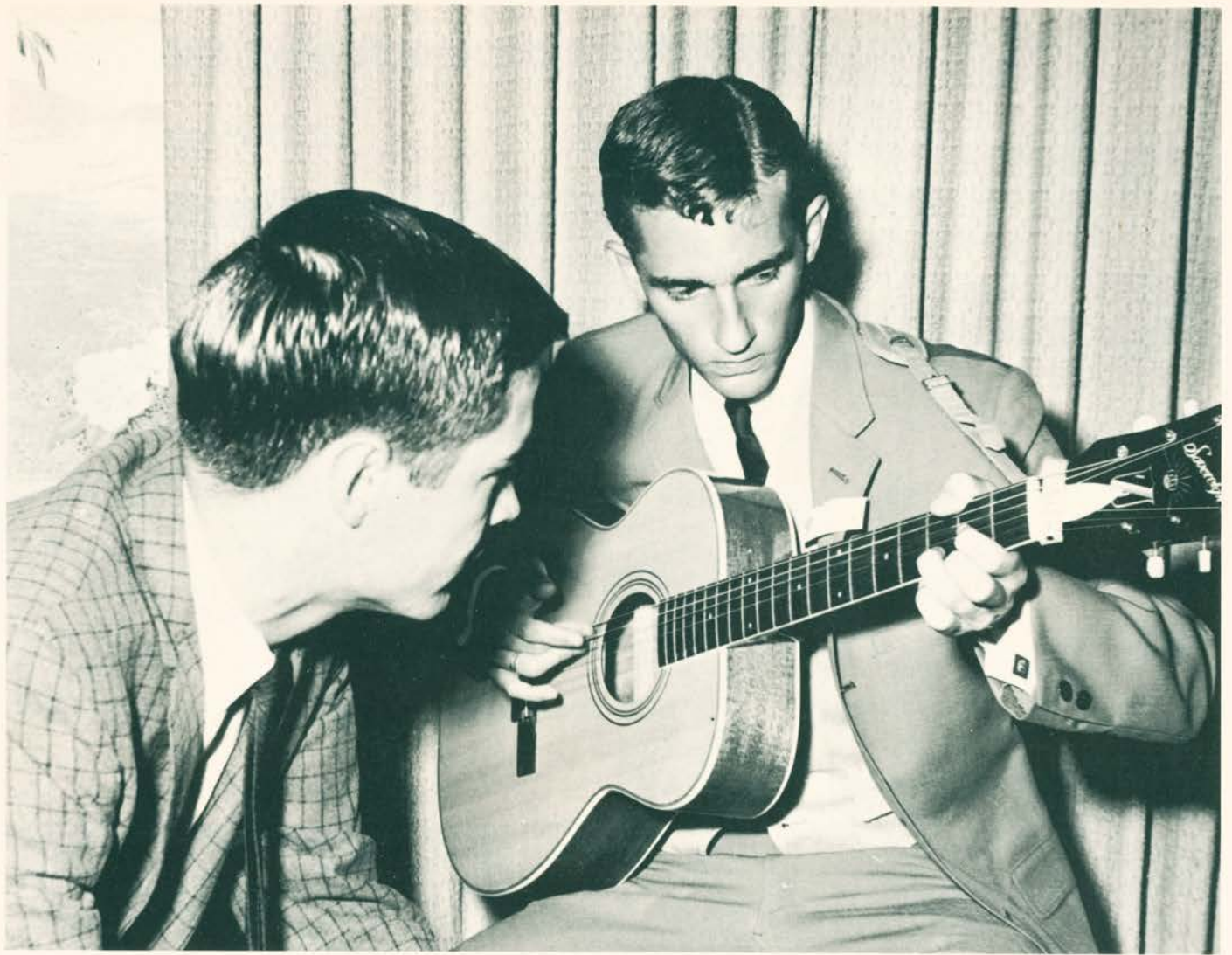



And so it went...

*We were orientated,
registered first-class
university students.*

So let there be peace.



academics







Dr. Carleton F. Scofield
Chancellor

On July 25, 1963, Dr. Carleton F. Scofield became the Chancellor of the University of Kansas City, now the University of Missouri at Kansas City. Since Chancellor Scofield came to the University as Executive Assistant to the Chancellor and Director of Graduate Studies in July, 1960, he has won the respect and admiration of everyone loyal to U.M.K.C. However, judging from Chancellor Scofield's past laurels, this success was to be expected. Chancellor Scofield received his A.B. in 1921, at Wesleyan University, Middletown, Connecticut, as a psychology major, and his Ph.D. in 1928 at Yale University. From 1928 to 1956, he served in the department of psychology at the University of Buffalo, Buffalo, New York, and eventually became a full professor and chairman of the department. Chancellor Scofield has to his credit numerous publications, psychology journals, miscellaneous popular articles, and a chapter in a book published by Penguin Books, "Psychology for the Fighting Man." He is a member of Sigma Xi, Society for the Psychological Study of Social Issues and American Association for the Advancement of Science.

With such a background, Chancellor Scofield's future with the University holds only promise. He is an administrator dedicated to the students and to bettering their education.



Myriads of details occupy a Chancellor's day.

Chancellor Scofield helps to change his title officially from "president" to "chancellor."



The Chancellor, broadcasting over KCUR-FM.





BOARD OF CURATORS Front Row: Orestes Mitchell, Jr., President Elmer Ellis, James A. Finch, Jr., John H. Caruthers, Edwin J. Stark. Back Row: Robert Neill, Oliver B. Ferguson, Henry Andrae, Doyle Patterson, Ike Skelton.

Governor John M. Dalton

"I am convinced that no event taking place during my administration will have such far-reaching effect as creation of the state university system. The University of Missouri at Kansas City is certain to shine as a very bright star in that system. Its added luster will come because U.M.K.C. is to have not only the support of the State of Missouri, but supplemental financial aid from leading members of the Kansas City community—citizens who want "their" campus to have unusual qualities of educational excellence that might not come to it otherwise. I know this is going to be a campus for greatness, and I am proud of the new title it wears. In behalf of all Missourians, I say to its students and its staff, "Welcome Aboard!"

GOVERNOR JOHN M. DALTON



Board of Trustees



Arthur Mag
Chairman



Elmer F. Pierson
First Vice-Chairman

The Board of Trustees and the newly elected officers of U.M.K.C. are accepting a new challenge in which all citizens of the Kansas City area must participate. "Public support does not eliminate the need for private gifts. No great institution of higher learning is strictly private or strictly public. Additional support means "extras" which make an excellent institution out of a good one and excellence must be the goal for The University of Mis-

souri at Kansas City."—Arthur Mag, Board Chairman—. The officers of the Board of Trustees are: Arthur Mag, Chairman; Elmer F. Pierson, First Vice-Chairman; Henry C. Haskell, Second Vice-Chairman; Dutton Brookfield, Third Vice-Chairman; Horace Warren Kimbrell, Secretary; James M. Salter, II, Treasurer; Edwin P. Bulow, Assistant Treasurer; Myron K. Ellison, Counsel. Members of the Executive Committee are: William D. Grant, James M. Kemper, Sr., Dr. Charles N. Kimball, John A. Morgan, Miller Nichols, George E. Powell, Sr., Paul L. Willson, Jr. Board Members include Donald R. Armacost, John Ayres, Bertram Berkley, R. N. Bergendoff, The Hon. John M. Dalton, Thomas Deacy, John Denton, Ernest Dick, Charles Duboc, Dr. Elmer Ellis, Myron Ellison, James Finch, Richard Fowler, J. E. Frankum, John Gage, George Gordon, William D. Grant, Richard C. Green, Joyce Hall, Raymond Hall, William Henderson, The Hon. Elmo B. Hunter, Ray Irwin, E. M. Kauffman, Ralph Martin, John A. Morgan, Miller Nichols, Robert Olson, Alfred Parmelee, George E. Powell, Sr., John F. Pritchard, George Reuland, Thomas Robinson, Dr. Carleton F. Scofield, Rheta A. Sosland, Martha Jane Starr, Richard J. Stern, James P. Sunderland, Edward W. Tanner, Sr., Dale M. Thompson, Herbert F. Tomasek, N. T. Veatch, Richard L. Wagner, The Hon. Charles E. Whittaker, Paul L. Willson, Jr., Frank R. Armanees, the Hon. Ilus W. Davis, Jay Dillingham, Dr. Claude Owens and Morris R. Shlensky.

There are three-hundred and seventy-one people who process grade point averages, prepare the Student Directory, maintain the University Center game room, set up tournaments, provide trophies and plaques, prepare the Dean's Lists, replace broken window panes, manipulate seating in Pierson Hall, repaint campus buildings, initiate curriculum changes, provide disciplinary action, handle playhouse funds, authorize social functions of student groups, maintain the University Center Poster Shop, govern fraternity and sorority funds, collect dormitory payments, organize Honors Day, enforce probation rules, prepare the academic calendar, provide registration materials, cash student checks, handle Men's and Women's Residence Hall Association fee, supervise sorority rush, co-ordinate campus yearbook and newspaper, provide tests, counsel and advise students, provide cafeteria menus, listen to student complaints, compile lists of degree

candidates, process and distribute grades, operate shuttle bus and campus police force, schedule examinations, process Selective Service notices, handle bookstore funds, interpret extra-curricular policies, maintain campus calendar, obtain part-time jobs for students, supervise the dormitory, order supplies for University Center, supervise student orientation program, process student records, provide and distribute diplomas, select candidates for scholarship nominations, prepare and mail probation cards, check chaperones at social functions, plan and control student body election, approve student money-making projects, advise the All Student Association, certify eligibility of officers of organizations, maintain current files on events and traditions in schools for future reference, handle payrolls, process receipts and expenditures of All Student Association, approve student loans, make reservations for use of The University Center. These people and their jobs are

THE ADMINISTRATION

Faculty and administration must work together, discussing and solving problems, and in an atmosphere of mutual understanding and co-operation.





Dean of Students, Wheaton S. Bloch, is never too busy to discuss a problem or counsel students.

Dean Wheadon Bloch, Dean of Students, has as his foremost administrative duty, the handling of student problems, academic, personal and financial. Maintaining the official obligations of his office, as well as a close contact with the students themselves, Dean Bloch serves as a liaison between the students and the administration. The Dean of Students acts on many different levels of responsibility, serving as ADVISOR, to the Student Council, Torch and Scroll, Interfraternity Council; Chairman, Student Aid Committee, Extra-curricular Policy Committee, Student Conduct Committee; MEMBER, Admissions and Academic Requirements Committee, traffic Committee, University Center Board; SECRETARY, Omicron Delta Kappa; SUPERVISOR, Residence Hall, Student Financial Aids, Student Health, Student Placement, Counseling, and Testing.



Back Row: Dean Wheadon Bloch, Dean of Students; George Fencil, Director of Placement; Avis Jackson, Assistant to Director of Placement; Anna Williams, Secretary to Dean of Students; John Souders, Counselor. **Front Row:** Judith Wahbeh, Secretary in Counselor's Office; Barbara McKay, Assistant to Dean of Students for Financial Aid; Marilyn Harton, Assistant to Dean of Students.



Charles L. Linn, Business Manager

Charles L. Linn must meet the responsibility of all the business and financial operations of the university. The major areas include bursar operations, supervision of the physical plant and grounds, and all activities connected with university expansion and development. Auxiliary enterprises include the bookstore, mail delivery, duplicating, campus transportation, faculty housing.

Charles L. Linn, Business Manager; Bob Oberland, Superintendent, Buildings and Grounds; James E. Pearce, Assistant to Business Manager; Mel C. Kirk, Bursar; Evelyn Eastwood, Superintendent, Addressograph; Kathryn Byers, Superintendent, Duplication; Leonard Fagan, Purchasing.



Leo J. Sweeney, Director of Admissions and Registrar, plans and supervises the operations of U.M.K.C.'s admissions office, the registrations office, the records office and the data processing center. His duties and responsibilities, relative to students, are constantly expanding with the university.



Leo J. Sweeney, Director of Admissions

Mr. Ralph M. Henderson, Associate Director of Admissions; Mrs. Jessie M. Gilmore, Associate Registrar; Mr. Charles G. Volk, Director of Data Processing; Mr. Leo J. Sweeney, Director of Admissions and Registrar.





Ed Barth, University Center Director

Ed Barth, Director of The University Center, and co-ordinator of student activities, is responsible for the administration and functioning of The University Center. In connection with the general co-ordination of the department of student activities, he works closely with students on The Center Board and through his interest in The All Student Association.

Irvin Lance, University Center Games Director; Bob Hauber, University Center Catering Manager; Ed Barth, University Center Director; Karen Peterson, Director of Student Activities; Wayne Edris, University Center Food Service.





Helen Bennett, Bernice Miller, Mattilee Skelton, Ronald Weiher, Marian Babbit, Janice Meluney, Marion Mnookin, Jerry Skaggs, Kenneth LaBudde, William Phoenix, Mary McDermott, Frances Wilson, Florence Duncan, Elizabeth Imre.

Kenneth J. LaBudde, Director of Libraries

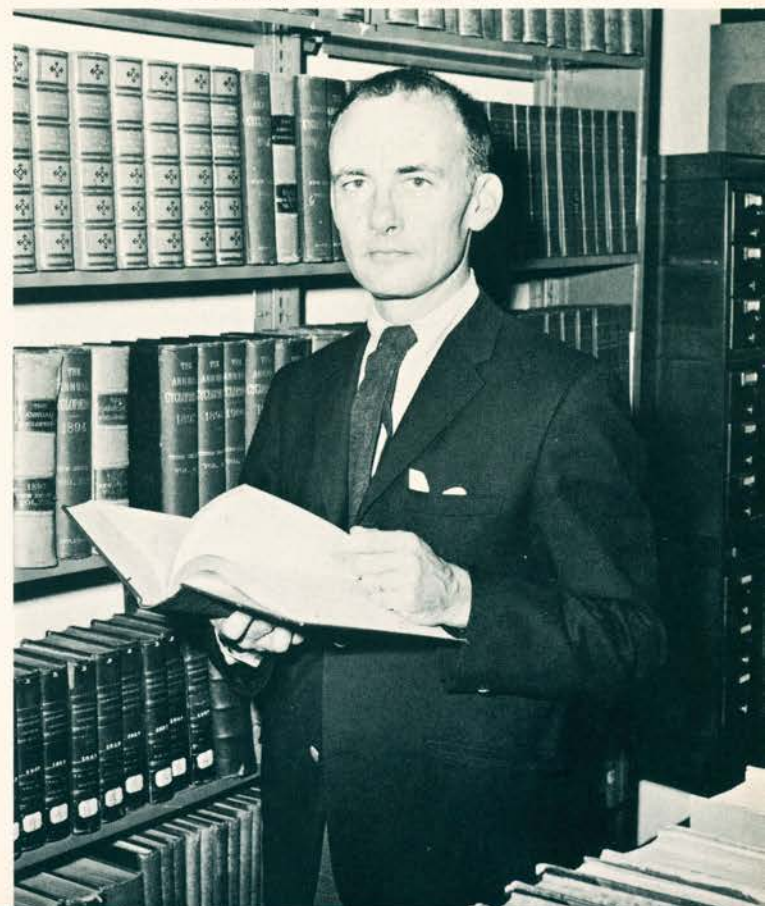

Kenneth J. LaBudde, Director of Libraries and Professor of History, in addition to teaching and publishing, has the responsibility of learning the library needs of faculty and students. He must plan how they can be met, determine the priority in meeting needs as resources become available, and supervise the operations designed to meet these needs. He is responsible for seeking the library collections, staff, and buildings which will support and advance the University academically.



James L. Fries, Director of University Relations

Jim Fries, Director of University Relations, is responsible for creating and maintaining opinion throughout the community and state. This climate of opinion will provide the interest and support necessary for the University to achieve its various academic and public service goals.

James Fries, Director of Public Relations; Mariellen Deveney, Secretary to Mr. Fries; Robert Hencey, Director of Publications; Edwina McLaughlin, Gift Recorder; Lowell Erickson, Assistant Director, University Funds; William Lund, Director, Alumnae Relations; George Speer, Staff Assistant, University Relations; Eleanor Dittmore, Secretary to Mr. Lund; Adriana Howell, Record Clerk; Sherry Goodman, Secretary; Vesta Benson, Secretary to Board of Trustees.





Mrs. Mary Norberg, Secretary; Mrs. Iona Henderson, Administrations secretary; Mrs. Dorothy Wilson, Assistant Director; Mr. Walter B. Wright, Director.

Walter B. Wright, Director of the Division for Continuing Education, is responsible for a non-credit educational program that may involve all divisions of the university. He works closely with each dean in developing, co-ordinating, budgeting and implementing a program that not only is consistent with university policy but also provides each division maximum opportunity to develop its area of interest to the fullest. He communicates with other members of the university community through the Non-credit Program Committee of the University Senate. Working relations are maintained with individuals and organizations in the community in order to effectively and efficiently use the university's resources to fulfill their educational needs.

Walter B. Wright, Director of Continuing Education





Stanley S. Dalen, Administrative Assistant to the Chancellor.

The function of the Administrative Assistant to the Chancellor is to handle administrative matters and details that are delegated to him by the Chancellor. This includes coordination and liaison with other divisions of the University. In addition, Mr. Dalen supervises and directs the operation of the Chancellor's Office and, at the request of the Chancellor, handles special projects that do not come within the scope of other University divisions.

Mrs. Alberta Manley, Secretary to Stan Dalen; Mrs. Virginia Bradish, Secretary to Chancellor Scofield.



7 schools form the core of U.M.K.C. The function of a university, education and inquiry, is located in these seven schools. The College of Arts and Sciences touches all students, regardless of their major interest, through required foundations courses. The other six schools provide professional training in Business Administration, Music, Dentistry, Education, Pharmacy, and Law Initiative on the part of the student is the determining factor in a successful academic program. University facilities, deans faculty, and administration provide the materials, but students achieve their own degree of educational attainment through individual inquiry and their academic dedication. The honors program in the College of Arts and Sciences allows a group of College Scholars to participate in a program that cuts across departmental lines and provides an opportunity for greater freedom and independent study. The Dean's List, a cumulative scholastic record of students who rank in the upper ten per-cent of their class, honors superior students. Seniors on the Dean's List are graduated "with distinction." Omicron Delta Kappa, men's honorary, and Delta Alpha, honorary for women recognize outstanding students each year. Honorary societies in all schools promote scholarship in the professions. The University Graduate School provides advanced education to qualified students. The Division for Continuing Education is dedicated to the idea that education is a life-long process. It offers adult education courses. These university divisions work together to form not a 'multi-' but a "uni-"versity. They are the framework around which U.M.K.C. is built.

THE UNIVERSITY SENATE **Back Row:** Walter Cook, Dean Leslie Eisenbrandt, Dr. Wayne Harvey, Dr. John Hodges, Charles Linn, Morton Walker, Jim Reid, Dr. William Crain, Dean Hugh Speer, Joanne Baker, Robert Anderson, Dean Edwin Westermann, Walter Wright. **Second Row:** Dean Reverdy Gliddon, Dr. Myron Wagner, Dr. Schwab Major, Dr. Kenneth LaBudde, Dr. Norman Schwartz, Dean Hamilton Robinson, Fred Dufflemeyer, Noel Neussle, Don Williams. **Front Row:** Ed Barth, Dr. John Lovell, Henry Droll, Charles Fiddler, John Chitwood, Dean Archie Jones, Chancellor Carleton F. Scofield.



The College of Arts and Sciences is the keystone of the structure of the university. It offers a foundations program in the humanities and natural and social sciences which endeavors to broaden the student's scope of knowledge. It is hoped that this broad educational background will provide students with the basic ideas and the values needed for the development of intelligent citizens. The student who has not yet realized his educational objectives may enroll in this college. He may take a variety of courses and make an effort to discover his abilities and interests. In this way, the student avoids the possible loss of time that could occur if he specializes too early and later finds that he must change his program. After completing his sophomore year in the College of Arts and Sciences, the student may change to one of the professional schools or may remain in this college to work toward his degree. There are sixteen major departments which make up the curriculum of the college. Nine departments offer masters degrees. Also included in the available courses of study are a nursing program and a medical technology program. A general engineering course which is not usually offered in the engineering program, is a special feature of this department. Although there were no new additions in the curriculum of the college this year, a constant scrutiny of the curriculum was carried out in order to determine its application to the changing times. Charged with the responsibility of keeping the College of Arts and Sciences running smoothly is Dean Edwin J. Westermann. Dean Westermann received his degree from the University of Colorado, where he taught for a year. Dean Westermann has been at the University since 1946. He served as Acting Dean of the College of Arts and Sciences, in 1960 and 1961, and became the official head of the College in 1962. Dr. Westermann is an authority on the social and intellectual history of the Middle Ages and English History, and this remains his major field of interest.

ARTS AND SCIENCES

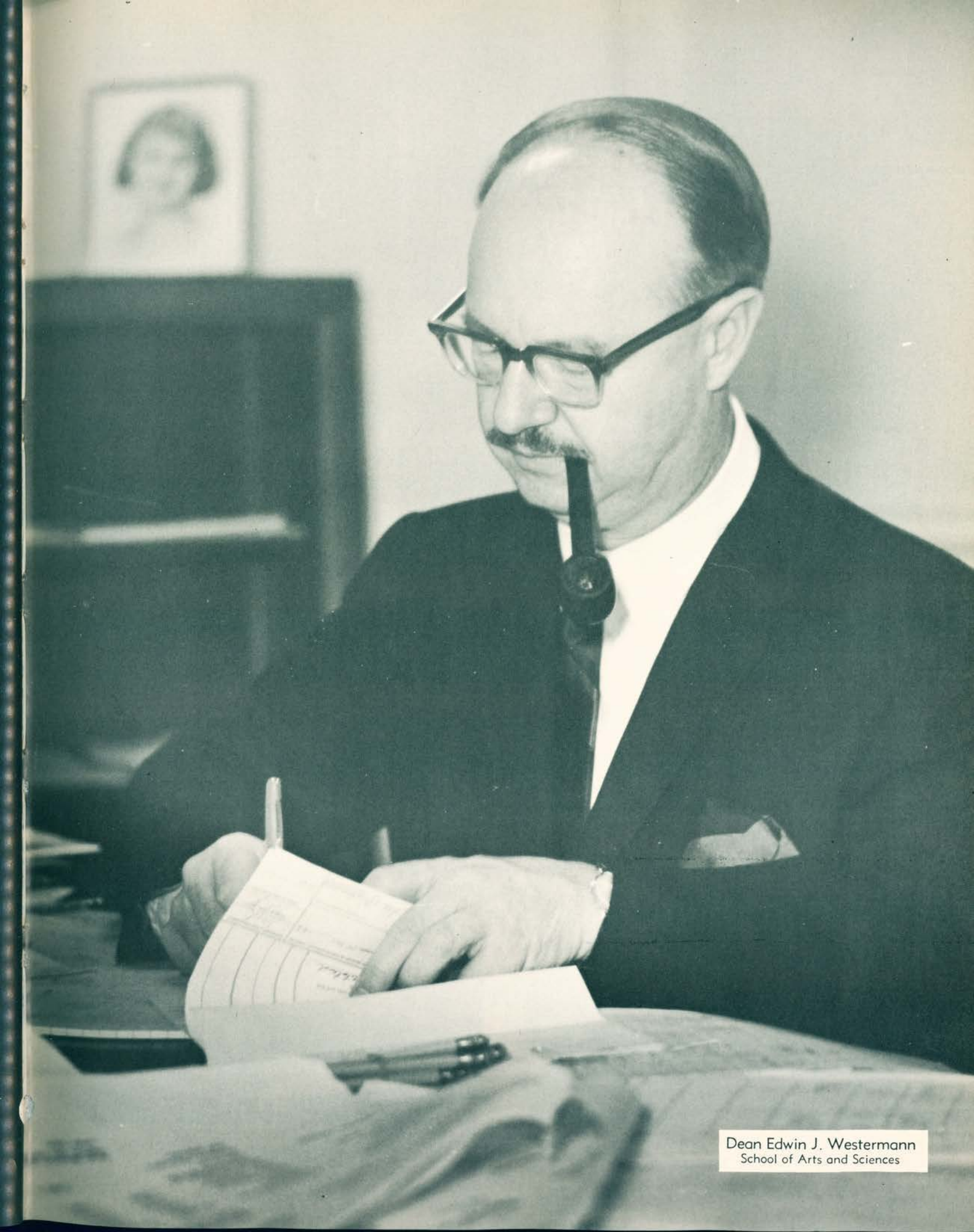

Dean Edwin J. Westermann
School of Arts and Sciences

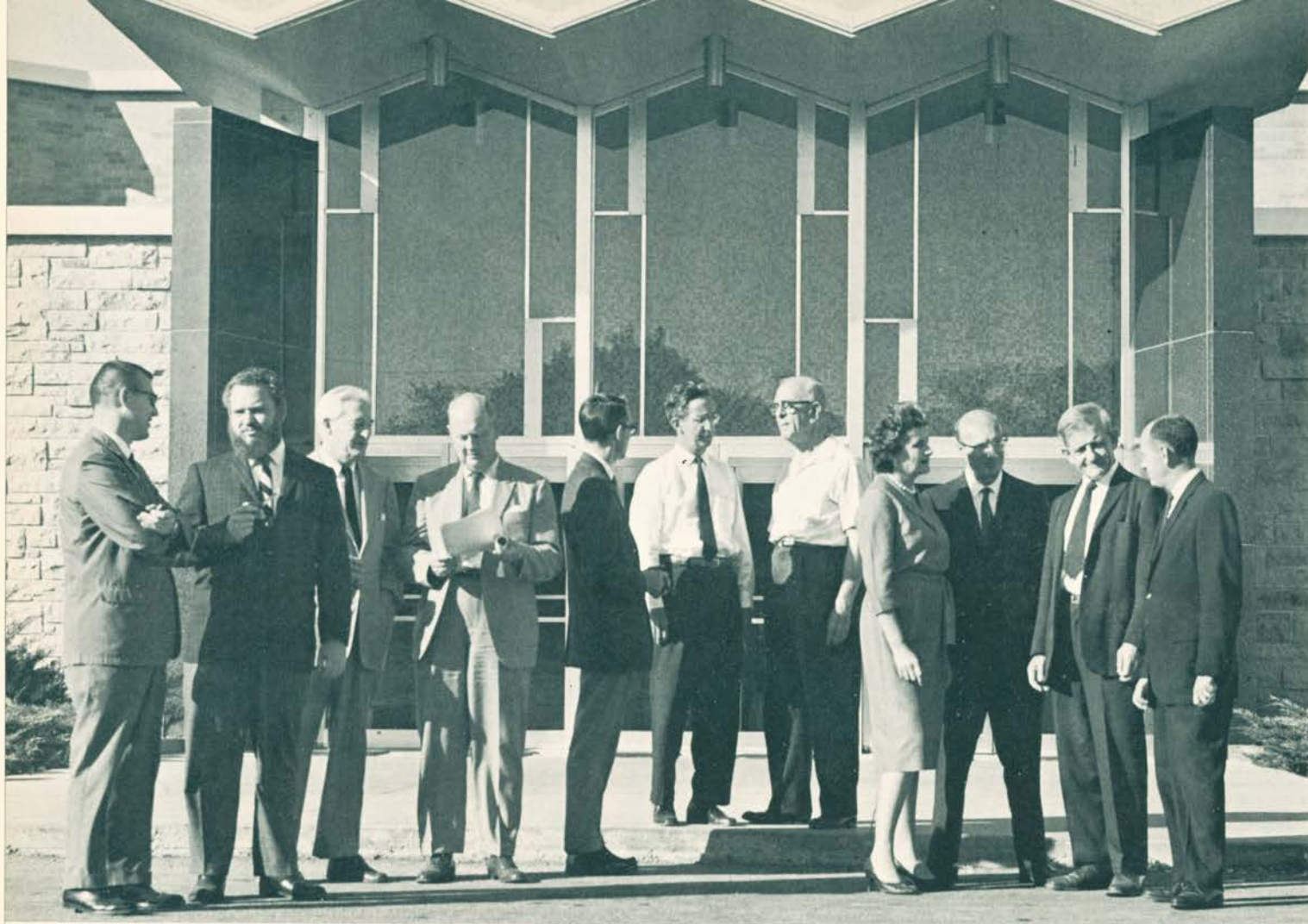

Mr. James P. Reid, Chairman Department of Health and Physical Education; Dr. Bennie Pearson, Chairman Department of Math; Mr. Henry Scott, Chairman Department of Art; Dr. Sidney Ekblaw, Chairman Department of Geology-Geography; Dr. John G. L. Dowgray, Jr., Chairman Department of History and Government; Dr. William Ryan, Chairman Department of English; Dr. William Crain, Chairman Department of Foreign Languages; Dr. Patricia McIlrath, Chairman Department of Speech and Theatre; Dr. Morton Goldman, Chairman Department of Psychology; Dr. Ernest Manheim, Chairman Department of Sociology; Mr. Rudolph Leutzinger, Chairman Department of General Engineering.

Teaching basic ideas and concepts

Library hours as many as possible.



A foundation for life . . . Arts and Sciences.



Dr. M. E. High, Chairman of Physics; Dr. Myron Wagner, Chairman of Chemistry; Dr. John Hodges, Chairman of Economics; Dr. Harold Buschman, Professor of Philosophy; Dr. William Milstead, Associate Professor of Biology.

BUSINESS ADMINISTRATION

In recent years, a fundamental change has taken place in the attitude of businessmen toward a formal business education. Because of the increasing complexity and rapid development in industrial practice and technology and because of the growing public responsibilities of business, industrial leaders and those responsible for the management of enterprises expect from universities a student with greater maturity and sophistication than at any time in the past. There is a great need for persons who are capable of breadth of development. Many employers instead of placing all their hopes in obtaining the relatively few persons who have the inclination and means to educate themselves, are spending company funds to aid potential managers as a matter of business policy. A second responsibility of business schools is to assist the student in gaining a perspective of the world in which he lives in order that his life may be one of integrity and service. Since the initiation of its new program in 1958, The School of Business Administration has been a recognized leader in educating persons to meet the growing demands which American industrial dynamics place upon them. The dean of The School of Business Administration, Reverdy T. Gliddon, must work with the faculty in developing programs which keep pace with the developing knowledge of physical and social sciences, on the one hand, and the ethical and professional problems which grow out of the emerging economic system, on the other. The Business School, by providing leadership through proper education of students, can liberate the creativity of prospective business and community leaders. It can equip them to advance with the future as the next generation of leaders. The role of The School of Business Administration is to create effective professional administrators and responsible civic leaders.



Dean Reverdy T. Gliddon
Business Administration

Creating professional administrators and



Edwin H. White, Instructor of Business Law; James Ganschow, Assistant Professor of Marketing and Resources; Reverdy T. Gliddon, Acting Dean; John C. Chitwood, Assistant Professor of Business History and Economics; Paul A. Christiansen, Associate Professor of Accounting; N. Neel Proctor, Assistant Professor of Human Relations; Jim L. Munro, Instructor of Public Administration and Management; Daniel C. Carbaugh, Assistant Professor of Statistics and Research; B. Robert Rafferty, Assistant Professor of Administration and Management.



Classroom training leads to a thorough knowledge of business concepts and principles.

responsible civic leaders . . .



It's everybody's business, last-minute pre-test studying, when a grade is at stake.

Donna Rohning, Business School's candidate and victor in the 1963 Bum Friday queen competition, was honored at the Business School Dinner-Dance.





Front Row: Russell D. Patterson, Dean Archie N. Jones. **Standing:** Catherine W. Farley, Verna Brackinreed, Herbert L. Six, Marjorie K. Dunsworth, Latonia Barnett, John Lee Swanay, Lewis A. Songer, Jack L. Cassingham, Phyllis Petkoff, Jack Ralston.

The keyword is practice . . .



"Did Pavlova really start this way?"





Marylen Anderson, Fred Duffelmeyer, Lyle Kennedy, Walter E. Cook, Charles R. Doherty, Thilde Beuing, Merton Shatzkin.



Pearl Roemer Kelly, Francis J. Buebendorf, Chester O'Bannon, Wiktor Labunski, Stanley Deacon, Jay Decker, Tatiana Dokoudovska.



Dean Hamilton B. G. Robinson
School of Dentistry

SCHOOL OF DENTISTRY

The School of Dentistry is separate from the main campus and is surrounded by a non-collegiate, urban atmosphere. An upper-level dental student, once he has completed his foundations program, moves full-time to the downtown location and is not only physically, but circumstantially isolated from campus life. He is engaged in the demanding study of health sciences. Students who are not associated with the study of dentistry often have vague ideas about the dental curriculum. The dental student must learn basic mechanical skills, but he is more than a craftsman. He is an individual involved in the total care of patients. The mainstay of a dental education is the study of basic medical sciences. This involves learning to diagnose and treat diseases which enter the body through the teeth and gums. This is accomplished through classroom study and practice with cases. The dental student must have a thorough knowledge of the function of the mouth, the structure of bone and flesh tissue, and the diseases which affect them. He must also have considerable knowledge of general medicine, enough to be a competent surgeon, and a practical knowledge of anesthetics and the use of the X-Ray. Over eighty percent of the drugs, instruments and materials used by dentists today were research curiosities in the nineteen-forties. Dental students are encouraged to research and to employ new methods and tools so that they will be able to advance with their profession. The dental school is not only an institution of learning, it is a research center. Through recent research, the dental school has branched out into the study of bone diseases and into other fields not usually associated with dentistry. Such research is initiated by staff members and involves interested and enterprising students. The only course at U.M.K.C. which is open only to women is the Dental Hygiene Program. Students studying for a degree in Dental Hygiene must complete one year of a liberal arts education before entering dental school. The minimum course of study is two years in dental school and students may continue for a fourth year and obtain their Bachelor of Science degree. A modern dental building is planned for completion in 1967. This building will mean more facilities for additional students of dentistry and dental hygiene, and will make possible expanded graduate and post-graduate programs. Dean Robinson, head of The School of Dentistry, is concerned with equipping dental students for the future. He advocates that they should not be molded in the image of their teachers, but should be encouraged to advance in knowledge and research. Dean Robinson enjoys teaching classes, for in this way he maintains contact with students in a capacity other than that of an administrator.

*Training today
for tomorrow*



Dr. Jack Wells; Dr. Robert E. Day; Dean Hamilton B. G. Robinson; Dr. Robert Allen; Dr. Claude Baker.

Dental students are encouraged to employ new methods and tools.

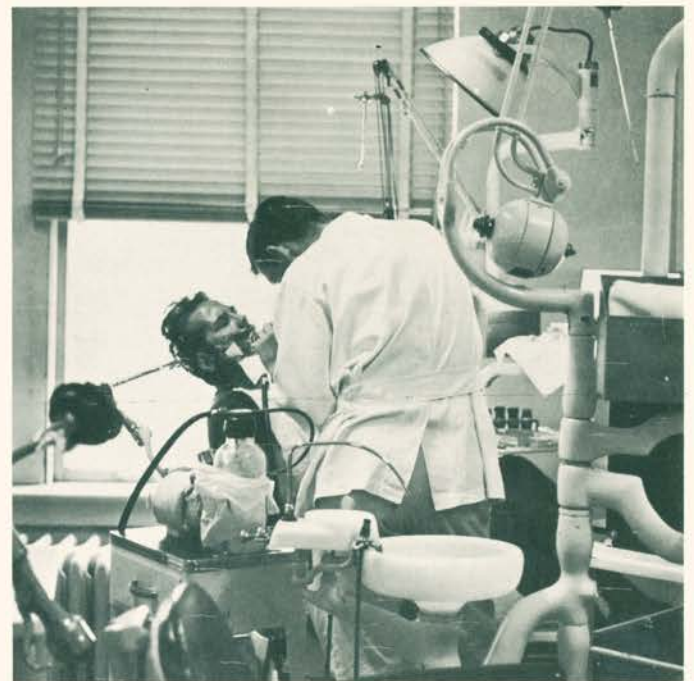

Dr. Carl W. Sawyer, Dr. Wayne L. Reeve, Dr. Lee R. Brown, Dr. William L. Lefkowitz, Dr. Ben W. Warner, Dr. William Sanders, Dr. Phillip M. Jones, Dr. Wayne L. Harvey.

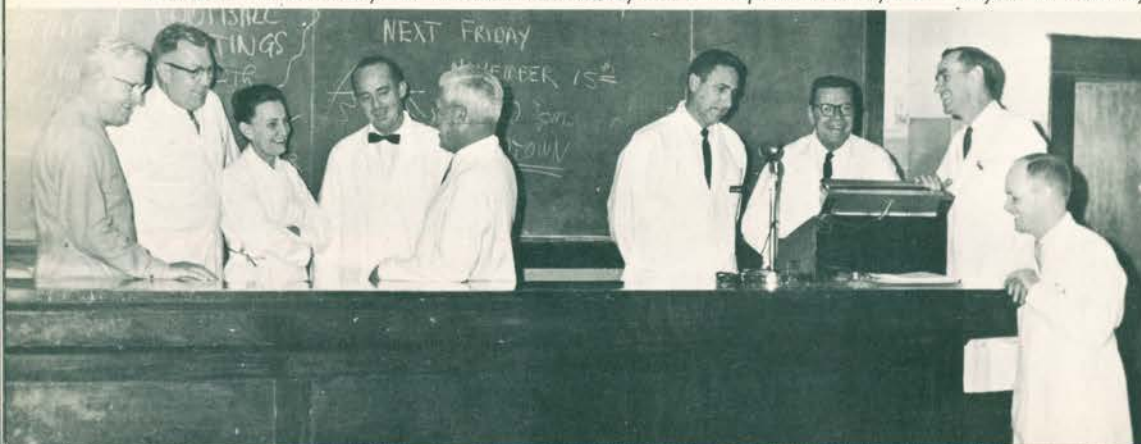



The dental student must learn basic mechanical skills, but he is more than a craftsman.



Dr. David Moore; Dr. Norman Schwarts; Dr. George R. Young.

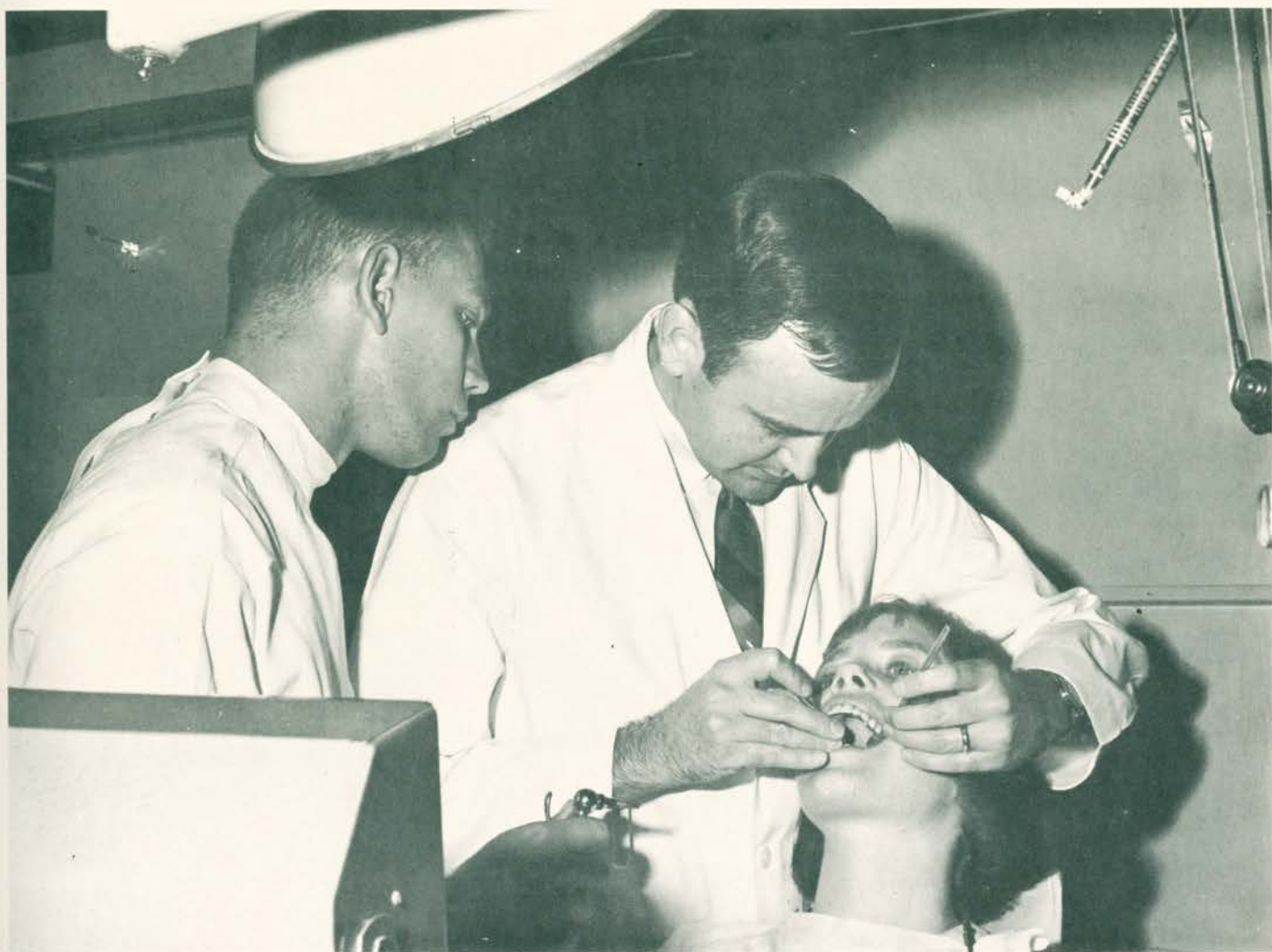

Learning, first by example, then by experience.

Since its establishment in 1954, the School of Education has expanded rapidly in both its curricular offerings and its enrollment. Through a well-designed and well-balanced program it endeavors to help the student develop as a person, as a citizen, and as a professional. Four degree programs; the Bachelor of Arts, Master of Arts, Educational Specialist, and Doctor of Philosophy are offered, which include preparation for such fields as teaching, school administration, school supervision and counseling. This year's enrollment, numbering 500, increased 40 percent over last year's enrollment, and it is speculated that by 1970 there will be 1500 students enrolled in the school. In its 10 years of history the School of Education has received 10 grants and contracts from foundations and the United States Government totaling over \$800,000, the largest grant coming from the Ford Foundation. This grant is being used in numerous capacities extending to research projects, scholarships and fellowships, and reconstruction of the school's curriculum. The School of Education is a member of the American Association of Colleges of Teacher Education, and its Bachelor of Arts, Master of Arts, and Doctor of Philosophy degree programs are accredited by the North Central Association. Presiding over the School of Education is Dean Hugh W. Speer who was chairman of the Department of Education before maintaining the position of Dean of the School when it was established. Dean Speer said of his job in the development of the school, "It is to plan the development in both a short range and long range way . . . in order to meet its needs and take advantage of the opportunities in its environment . . . and, to recruit the best possible faculty and most capable students."

SCHOOL OF EDUCATION



Dean Hugh W. Speer
School of Education

*Because of the ever-increasing complexity of learning,
the teacher of today must be better prepared . . .*



Front Row: Dr. Hazel Williams, Dr. Shirley Hill, Dr. Ann Boyle, Miss Margaret Dudley, Mrs. Harriet Guthrie, Dr. Mary Lee Marksberry. **Second Row:** Dr. Harrison Godfrey, Mr. James Bynum, Dr. Don Williams, Dr. Frank Markus, Dr. David Gliessman, Dr. William Lewis. **Third Row:** Dean Hugh W. Speer, Mr. Gilbert Rees, Dr. Gary Nahrstedt, Dr. Bill Jessee, Dr. John Lovell, Dr. Curtis Henson.



Personal teaching problems are easily solved when they can be discussed with a competent colleague.

Learning from others is an important part of any teacher-training program.



Although the Law School is located on the main campus, separated from the cluster of buildings on the quadrangle by only one street, it has a graduate school atmosphere which sets it apart. The primary objective of The School of Law is to train men and women for the practice of law. Graduates, however, choose to enter related fields such as government or business. While the emphasis in Law School is placed on a thorough knowledge of the principles, processes, and institutions of the Anglo-American system of law, the integration of law with the physical and social sciences and with ethical and philosophical systems is not neglected. The lawyer, in order to be of utmost service to his clients must appreciate the fundamental unity of all social and political phenomena. The method of instruction in Law School is different from any other university division. The Case Method is used. This involves the analysis, comparison and synthesis of cases decided by the various courts. It also permits the use of the Socratic method of instruction. The program is augmented by some training in the skills of the law. An example of this is the trial and practice course given in the senior year. Each student prepares and tries a case before judge and jury. The experience squarely coincides with that which the student will have when he enters the law profession. The State Bar Examination, a comprehensive examination designed to determine whether the candidate has acquired the professional competence necessary to enter the legal profession, is a hurdle which every law student must overcome. Students are conscious of this from the beginning of their law school career and prepare themselves for this eventuality and ultimately for professional service. The Dean of Law School, Dean Frederick Lewis, is best characterized by this motto which he uses frequently in his everyday dealings with others and which reflects his general positive approach to problems. "If it is worth doing, there is no word, 'can't'. The question is 'how'." The important thing is the solution. Finding excuses is unacceptable. Coupled with this approach is his personal enthusiasm which he tries to instill in law students because he feels that, as potential lawyers, they should possess an abiding zeal for service to client and to community.

S C H O O L O F L A W



Dean Frederick D. Lewis
School of Law

Law Students explore



Laws of all nations . . . Dr. Soloveitchik teaches international law.



Complete absorption and voluminous notes for future reference accompany Mr. Heitz's lectures.

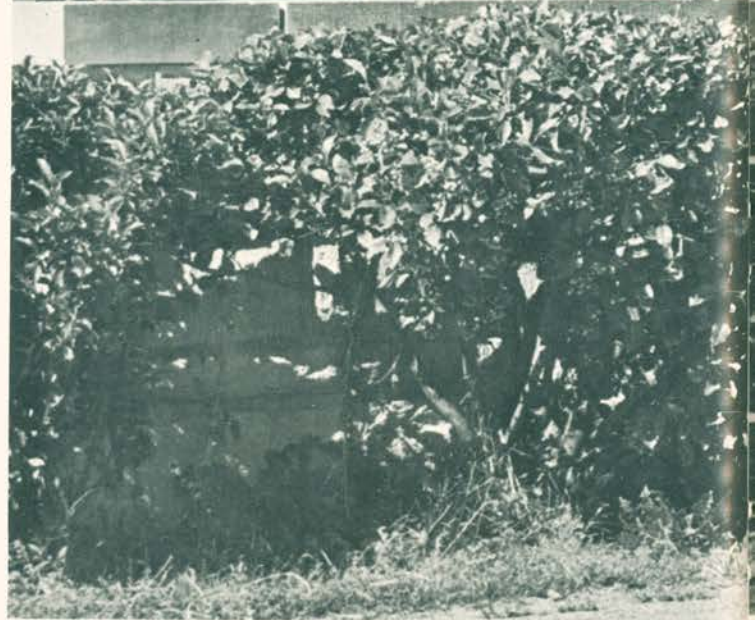

the volumes of the past for the cases of the future.



Elmer L. Horseman, Assistant Professor of Law; Hubert E. Nelson, Professor of Law; Charles E. Fiddler, Professor of Law; Dean John M. Speca, Associate Dean of Law; Dean Frederick D. Lewis; Patrick D. Kelly, Professor of Law; Rudolph Heitz, Professor of Law; Duane R. Nedrud, Associate Professor of Law; Eleanore C. Blue, Law Library and Assistant Professor of Law.

Arts and Science Council

The Arts and Sciences Council, as the representative body of the College of Arts and Sciences, has made steps this year to secure a more efficient and smoother working council to benefit the College. We have strived to supply ideas and guidance to the students and the administration in the various areas of student activities.

Officers

President	Jim Eisenbrandt
Vice-President	Judy Puckett
Secretary	Donna Rohning
Treasurer	Kay Collard
Councilmen:	Marcy Murello, Phelps Murdock, Ron Veatch



Ron Veatch and Phelps Murdock, councilmen, were involved in A and S Council's participation in Library Fund Raising.



Jim Eisenbrandt acted as President of the A and S Council.

Judy Puckett officiated as A and S Council Veep.



Dental Executive Council

The Executive council for the School of Dentistry was formed for the purpose of providing a means of official communication between the school administration and the students of the school. In recent years this purpose has been effectively fulfilled through the efforts of the school administration representatives and the student members who make up the council. Each of the four classes in the school send their respective class officers as delegates and the senior class president presides with the senior vice-president acting as secretary-treasurer for the body. This past year Dr. Jack E. Wells, administrative assistant to the Dean of the Dental School, has continued in the capacity of faculty representative. Dr. Wells' cooperation with the council was largely responsible for the measure of success achieved this year.

The Council met monthly through the year with the final meeting held jointly with the newly elected council members for the coming year and Dean Hamilton B. G. Robinson. Formulation and administration of the dental school budget, proposals for improved conditions on both the freshman-sophomore and the clinic levels, and deliberation of extra-curricular problems are some of the major subjects before the council during this academic year.



Seated, Dr. Jack Wells, Advisor; John Simon, Sr. Class Secretary-Treasurer; Gerry Merritt, Soph. Class President; Frank Gott, Jr. Class President; J. Michael Allen, Sr. Class President; Thomas Nakai, Sr. Class Vice-President. **Standing, Left to Right:** Gary Bommelaere, Soph. Class Treasurer; James Barton, Jr. Class Secretary-Treasurer; John Hayhurst, Jr. Class Vice-President; Jerry Nossaman, Fresh. Class Vice-President; Jay Kriss, Fresh. Class Secretary-Treasurer. **Not Shown:** Kent Taylor, Soph. Class Vice-President; James Massey, Soph. Class Secretary; George Ruwwe, Fresh. Class President.

Solving problems via a group discussion.



Student Bar

The Student Bar Association is composed of the student body of the Law School. The Board of Governors is the student governing body and consists of representatives elected by the members of the Student Bar Association. Meeting at least once each month, the board routinely acts in the areas of finance, orientation of new students, professional seminars, speakers' programs, and social functions of the Law School. In addition, it handles special programs and problems germane to the student body.

Highlights of this year's activities included a highly successful Christmas dance, "In re Noel," a panel discussion of various legal careers by prominent local attorneys, informal student-faculty meetings, and the sponsorship of the Freshman Case Club Appellate Competition.

However, the primary function of the Student Bar Association is to prepare its members for the legal careers which lie ahead by not only encouraging them to become acquainted with some of the practical problems with which they will be confronted, but by instilling within the members a sense of professional responsibility to their clients and to their community. It is, after all, this sense of professional responsibility, instilled while a student, by which a lawyer and his school will ultimately be judged.



Student Bar Association: First Row: Paul R. Edwards, Secretary; James H. Marsh, Ken Jones, Rodger Phillips, George Leonard, Lawrence H. Rost, Treasurer; **Second Row:** Gene Voigts, president; Tom Allen, Administration-Assistant; James D. Williamson, Barry K. Danielson, Ton R. Heitz, Vice President; David Freeman.

Education Council



Back Row: James Bynum, Faculty Advisor; Dr. Bill Jessee, Faculty Advisor; Rod Harsin, Graduate Representative.

Front Row: Ronni Bisman, President; Chari Winn, Secretary; Jane Frieze, ASA Representative; Karen Peterson, Treasurer; Shirley Capps, Vice-President.



Business School Council: Nelson Adams, Louie Lravalent; Jerry Stewart, Chuck Ventimiglia, Fred Johnson, Larry Kirkhart, Rich Tavella, Henry Gillespi, Steve Hammer, Roger Shively, George Gant, Jim Copeland, Steve McGinnis, Larry Blessing, Tyler Alexander, Ed Doherty, George Le Bonte, Ken Gottschall, Dean DeWald.

The Business School Student Association, consisting of 80 members, enjoyed a very productive year. The **Wallstreet Waltz** was attended by the largest percentage of students than ever before. An informal discussion group met every two weeks to discuss everything from soup to sociological economics and provided the students with enjoyable evenings at an intellectual level. This years' Business Day provided students with an insight into the philosophy and relationship of the School to the business world, and of business in general.

American Pharmaceutical Association

The American Pharmaceutical Association (A. Ph. A.) is the governing body of the School of Pharmacy. Chartered in 1947, it was the first national professional organization at UMKC. All full-time students in the School of Pharmacy are members of the association. The A. Ph. A. had monthly meetings, at which time the business for the group was taken care of and special programs were presented. These programs were held in an attempt to bring the students up to date on campus activities. Several speakers throughout the year were presented.

American Pharmaceutical Association: Tom Frazier, Student Council Rep.; Bert McClary, Treasurer; Norman Waitley, President; Velda Hinnen, Secretary; Al Durand, Vice President; Jon Genisio, Student Council Rep.



SPOTLIGHT ON FACULTY

Doors of opportunity are opened wide to students by outstanding professors who are evidence of the value of real scholarship. Their academic achievements are many, but academic qualifications are only one part of teaching. Educators must not only give of their knowledge but must give of themselves to make education a dynamic, living experience. This spotlight is focused on a cross-section of professors, one from each school. It is to them that this section is dedicated. We hope it will become a yearbook tradition.



ARTS AND SCIENCES

Samson Soloveitchik

In 1946 an interesting and arresting scholar wearing a blue beret and carrying a cane came to this university. Professor Samson Soloveitchik became in a short time a familiar figure on campus. Not only his scholarship, which is both wide and deep, but also his innate kindliness and humanity quickly endeared him to the faculty and students alike. His colleagues will long remember his sharp questions and his passionate devotion to the democratic processes. Born in Russia well before the beginning of the present century, Professor Soloveitchik soon attached himself to the liberal movement in that country. He was a colleague of Kerensky's regime. With his wife and child he fled the Bolsheviks for his life, coming to rest finally in Paris. In 1940, he and his family again fled Paris, this time in the face of the advancing German army, and found a haven in the United States. Fortuitous circumstances brought him to Kansas City and its University. Still vigorous in Mind, Professor Soloveitchik has continued to teach far beyond the usual age of retirement. The contributions which men make to the life of an institution are by no means identical. In the present instance, it is the force of professor Soloveitchik's character and the impression of his personality upon the University that will be long cherished and remembered.

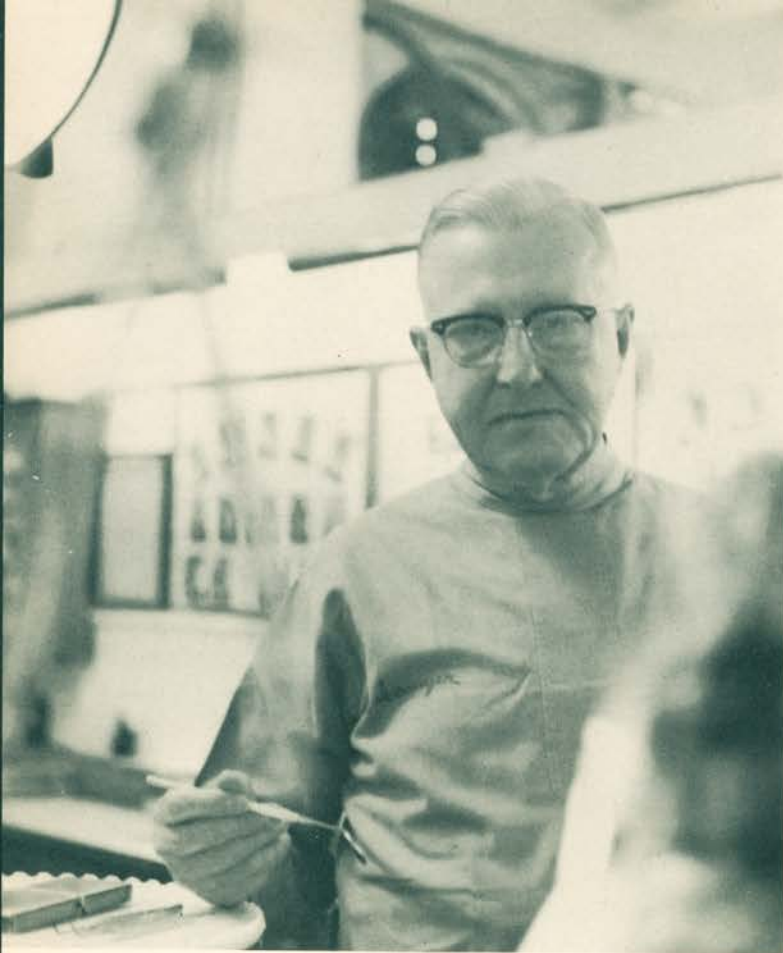

DENTISTRY

Dr. Carl Sawyer

Dr. Carl Sawyer, who has taught at the School of Dentistry continuously for thirty-eight years, accepted his first appointment seven years before the first classes were held on the Volker campus. Dr. Sawyer has taught in the clinic all these years and is recognized for his outstanding ability in teaching the restoration of teeth with gold foil. He has served as Director and Coordinator of the large general clinic of the school, and since 1932 has taught the carving of teeth and their anatomy to first year dental students. In 1946 he became a full professor and served for many years as the Chairman of the Department of Operative Dentistry. In 1936 he was relieved of that chairmanship so that he might devote more time to Endodontics, the treatment of the root canals, and to become the first chairman of that department. Dr. Sawyer is recognized as a capable teacher in the clinic laboratory and lecture room and has been in demand as a speaker by dental societies both locally and nationally. He is the author of many recognized articles in the field of dentistry. Dr. Sawyer's office is affectionately referred to as "Carl's Bad Cavern" by his devoted and appreciative students who find his guidance both necessary and enjoyable.

PHARMACY

Lyle Willits

There are strong ties between Professor Willits and his students. He is never too busy to listen to problems or to counsel or advise. This feeling of closeness causes almost everyone automatically to know Professor Willits simply as "Lyle". His relationship with his students results partially from his work as Chief Pharmacist in the Dispensary. Here, he trains Pharmacy students in the actual dispensation of pharmaceuticals. Mr. Willits is introduced to freshmen by his course in Metrology. His senior course, Dispensing Pharmacy, is considered a highlight of the Pharmacy School curriculum. Mr. Willits has given freely of his time and services for the good of his students. He goes beyond the confines of the University and into the city through his work in many Kansas City Hospitals. He is active in alumni affiliations and is a Past President of the Pharmacy Association. From 1960-62 he was Assistant Dean. Mr. Willits teaches his students with a tenacity of purpose, and to them, he is both an educator and a friend.

CONSERVATORY OF MUSIC

Stanley Deacon

Stanley Deacon is known as an accomplished Baritone, teacher, lecturer, and author. During the 1920's he began his outstanding career as a concert artist. He has sung in countless operas, oratorios, and concerts. Mr. Deacon comments that he has participated in every phase of vocal music except Burlesque and admits candidly that he still has this to look forward to. Mr. Deacon has produced many fine singers. He has long been a favorite of students, for he takes a personal interest in all their activities. The Conservatory adopted a Christmas program in 1927, which has since become an annual tradition. An integral part of this tradition is Mr. Deacon's performance of "The Birthday of a King," one of the highlights of the Christmas musical season. Mr. Deacon's classes are informal, his lectures are personal, and his teaching is of great value to all those training in the musical arts. His scope of knowledge is diverse and he is admired not only for his knowledge of things past, but for his open-mindedness, and his contemporary view.

EDUCATION

Margaret Dudley

Miss Margaret Dudley has distinguished herself on three continents as well as at UMKC. She directed a school for American children in Venezuela from 1943 to 1947. She went to Iran on an educational mission in 1953-1954 under the Smith Mundt Act, serving part of the time in teacher-training in the remote northwest province of Azerbaijan during the Mossadegh revolutionary period. She was a member of a school improvement team in Pakistan under a Fulbright award. She has been on the Educational faculty since 1949, and under her leadership the elementary education division has developed into one of the outstanding programs of the Midwest. Many teachers in the area have enjoyed Miss Dudley's Children's Literature course. She has pioneered in the new mathematics, teaching classes regularly on campus and whole faculties off campus. In 1958 Miss Dudley was the first recipient of the AAUW Chair of Learning. Miss Dudley is a charming person, a students' friend, and an educational leader. She has courage, a sense of humor, and perhaps most conspicuous, a contagious enthusiasm. For fifteen years she has been one of the university's master-builders.



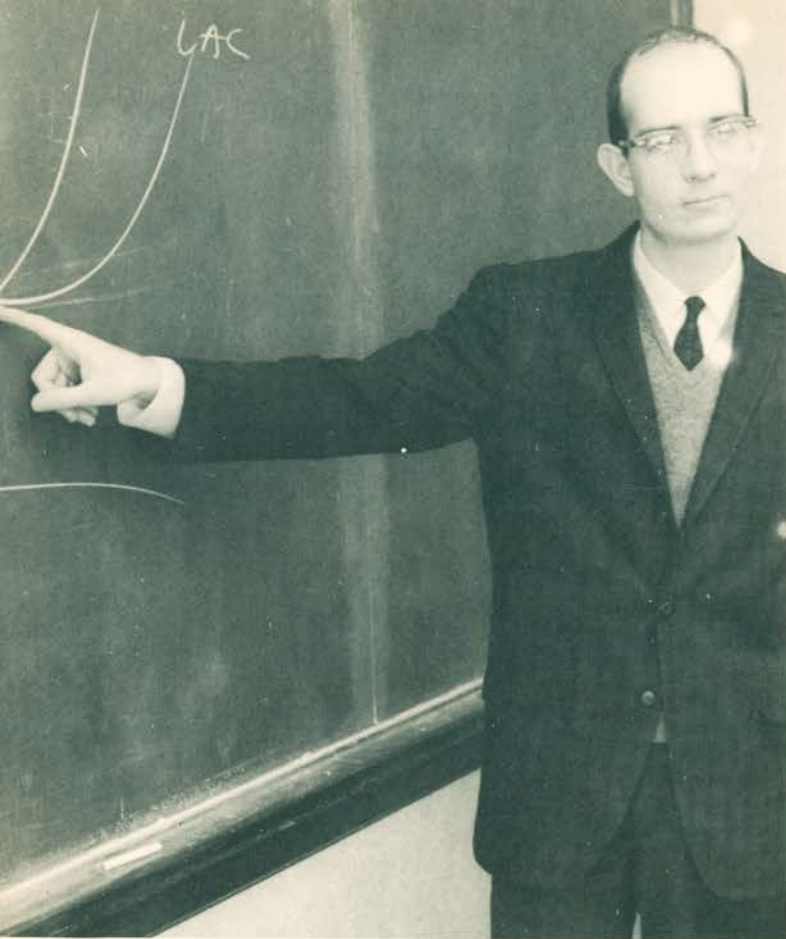

SCHOOL OF BUSINESS ADMINISTRATION

Daniel Carbaugh

Bits of humor, astute insights and continuity of presentation are the hallmarks of Mr. Carbaugh's lectures. His rapid fire delivery is a frequent topic of discussion because he has the unusual talent of talking quickly and maintaining clarity of thought in an exceptionally interesting manner. Careful preparation and scholarly understanding of complex arguments are obvious from the content of his lectures. Mr. Carbaugh is known by the students as simply, Dan. He never has a closed ear to the students' problems. The emphasis upon student understanding when coupled with the previously mentioned attributes is the reason Dan was chosen as Business Teacher of the Year.

SCHOOL OF LAW

Patrick Kelly

Pat Kelly joined the law faculty as Professor of Law in September of 1961. His background includes degrees from the State College of Iowa and Drake University. He has taught secondary school, acted as a school principal and baseball and basketball coach. Mr. Kelly has also been employed as an insurance agent, and a practicing lawyer. Professor Kelly received national recognition for his initiation of the law school's Clinical Trial Practice Program for the trial of actual lawsuits by senior law students. He is chairman of the Campus Planning Committee, Director of the Medical-Legal Division of the UMKC Law Center, director of law school placement, and advisor to *Obiter Dicta*, the law school publication. Professor Kelly is, in addition, actively involved with The Student Bar Association, and Delta Theta Phi Law Fraternity. His contributions extend beyond law school, for he works regularly on projects in connection with the state and local bar associations.

students



Arts and Sciences

Freshmen



Abramson, George
Acock, Carol
Acock, Richard, Jr.
Agan, Frank
Agran, Steve
Allen, Jeanne



Allsup, Judy
Angelino, Michael
Aning, Victor
Antoine, Joseph
Asbury, Larry
Aubrey, Jacqueline



Axson, Wanda
Ayer, Malcom
Balliett, Barbara
Banning, Larry
Barnes, Joe
Barnes, Mary



Barnett, Lawrence
Bartlett, Mary
Baruxis, Mary
Bath, Cheney
Bechtel, Robert
Bennion, Harold



Benson, James William
Blaier, David
Blake, W. Bradford, Jr.
Blanche, Gai
Bloom, Barbara
Blum, Nata

Freshmen

Bock, Charles
 Boden, Sarah
 Bogdon, Thomas J.
 Bond, Robert
 Bourne, Alan
 Bourne, Robert



Bowman, Herbert
 Boydston, James
 Brackhahn, Robert
 Brande, Henry
 Brandon, William
 Bratton, Marshall



Braun, James
 Bregach, Walter
 Breisford, Gary
 Brestogianis, Nick
 Brotbeck, John
 Browning, Nancy



Callis, Charles
 Carter, David
 Carter, Michael
 Caruthers, Donna
 Cowan, Jane
 Chapman, Robert



Chisholm, Jan
 Chocade, Diaz Consuelo
 Clark, Kim
 Clemenson, Jim
 Cline, James
 Cornwell, Diana



Correll, Russell
 Cox, Kenneth M.
 Crow, Sally Sharon
 Culver, Mary
 Cunningham, Ann
 Czech, Barbara



Daigle, Robert L.
 Darrah, Maureen
 Dougan, Sharon
 Davis, Carol
 Davis, Karen
 Dilley, David



Freshmen

DeLong, Lawrence
Denhan, Jim
Dixon, Thomas
Donell, Russell
Donnell, Russell
Dowe, Thomas

Drucker, Allen
Duffelmeyer, Barbara
Dunaway, Virginia
Dyer, Kenneth
Eastwood, Wes
Eaton, William L.

Edward, Arlene
Elliot, James
Elsos, Gene
England, John
Estapare, Paul
Evans, Judith Kay

Foster, Linda
Floyd, Richard
Fogel, Marietta
Fraizer, Patricia
Free, Virginia
Freedberg, Benjamin

Friedberg, Ronald
Fujiucke, Milton
Funes, Sason
Gallops, Tom
Gameson, James
Gant, Carl

Garrett, Larnita
Gealde, Steve
Gialde, Joseph
Gibson, Cheryl
Gifford, Stanley
Goble, John

Golding, Richard
Goldman, Thomas
Goodhard, Grace
Goodman, Judi
Goodsee, Raynetha
Goodwin, Joyce



Freshmen

Goodwin, Sondra
 Gravina, Philip
 Greenberg, Jackye
 Greene, Gary
 Greer, Norris
 Grigg, Richard



Gross, Jerry
 Gross, Lynne
 Guthrie, George
 Hader, Karla
 Hagen, Charles
 Hopner, Judith



Harlow, Barbara
 Hartwig, Steve
 Hendricks, Randal
 Hertel, Elaine
 Hicks, Sharon
 Hilgert, Roger



Hill, Charles
 Hilsinger, Vicki
 Hines, Joy
 Hoelscher, William Charles
 Hoffman, Joyce
 Hogsett, Jody



Holden, Ronald Franklin
 Holland, Wayne
 Hollett, Judy
 Holloway, Patricia
 Horn, Ronald
 Howard, Thomas



Hunt, Judith
 Hussey, Robert S.
 Hutton, Charles Eugene
 Jackson, LaNita Jewele
 Jacobstein, Jay
 Jepson, Thomas Everett



Johnson, Dorothy
 Johnson, Marcia
 Jolly, Weldon Dubois
 Jones, Ashe Lee
 Keating, Sheila
 Keeler, Ronald



Freshmen

Keeton, Charles
Keith, Joyce
Kelly, Mary
Kelly, Maureen E.
Kempfe, Virginia
Kerby, Patricia

Kernion, George Charles, Jr.
Kernion, Madelenne
Kiehl, Norma
Kirkpatrick, Mary
Kistler, Arthur Scott
Klose, Michelle Rose

Knabi, Gary Lee
Koerble, George
Krone, Caroline Elizabeth
Krumbiegel, William
Kurzweil, Stanley Noah
Kvaternik, Nancy

Ladd, Caroline
Lamb, Gary
LaSalle, Anthony
Lee, Bernadette
Lenoir, Charles
Lewis, Garry

Lewis, Janet
Lines, Nancy
Linton, James
Lipschutz, Joel
LoDestro, Thomas
Long, Daniel

Lord, Karen
Lowry, Jesse
Lowry, Julia
Machtinger, Gail
Maddux, Donald
Magee, Patrick

Mahowald, Charles Edward
Mantz, Lucy
Marshall, John Edward
Martin, Bryan
Martin, Linda
McClimans, Donna



Freshmen

McCue, Mary Jane
 McCune, Paul
 McDermoth, Susan
 McDowell, Joyce Ann
 McGettrick, Michael
 McGinnis, Michael F.



McLani, John
 McLaughlin, Stephen
 McNeal, Charles
 Mead, Larry E.
 Meads, Claude
 Meeks, Judith



Menn, Eric
 Menor, Jan
 Mettes, Barbara Lynne
 Meyers, Jean
 Milenchild, John
 Miller, Jonna



Milstein, Jerry
 Mizell, Joseph
 Molinaro, Robert
 Monett, Peter
 Moore, Joan D.
 Moore, Susan



Moore, Thomas C.
 Moyer, Gary
 Moreland, Charles
 Moreland, Gary
 Morris, Maury
 Morrison, Patrick



Moses, Rochelle
 Munson, Wayne
 Murello, Michael A.
 Murphy, James
 Nee, Tom N.
 Nelson, Elizabeth



Newham, Roberta
 Newkirk, Frank
 Newman, Stuart
 Nigro, Larry G.
 Norris, Charles
 Nowlin, Jerry



Freshmen

Novorr, James Barton
Osman, Steve
Oberkom, Georgianna
Page, Timothy
Panich, Sherril
Patterson, Kit

Payne, Paul
Pearson, Linda
Perdue, Joseph
Pettijohn, Bonnie
Podvesken, Robert
Porter, Sue Ellen

Powell, Robert Lee
Press, Alan
Rafos, Stuart
Rahner, Sally
Randall, Sandra
Ray, Carl

Redmond, John
Reed, Eddie
Reeves, Kenneth W., Jr.
Reinsch, Roger
Reitz, Nancy Jane
Riggs, Don

Riley, Patricia
Roberts, James
Roach, Tracy
Roeyer, Mark
Rosen, Richard
Ross, Judith

Rothberg, Michael
Rountree, Cynthia
Ryan, Patrick
Roworth, Barbara
Sanford, Patricia
Sankpill, Lester Alan

Santoro, Robert
Sarnoff, Bruce
Saunders, Donald Andrew
Scavuzzo, John
Schmoke, Susan
Schneider, Edward



Freshmen

Schulz, Dorothy Jeanne
 Schup, Gertrand Barbara
 Schwimmer, Jeffrey
 Scott, Helen DeLynne
 Sea, Peggy Ann
 Seckinger, Frank



Seitz, Sue Ellen
 Sells, Stephen Elliott
 Settle, David
 Shaman, Philip
 Shanklin, Robert
 Sharpe, Vichi



Shepard, Richard
 Shepherd, Roger
 Shinn, M. B.
 Shira, Bill
 Shubert, Virginia
 Sellmeyer, Lee Roby John



Silver, Paul
 Silverman, Diana
 Silverman, Jesse
 Simmons, Ernie
 Simpson, William Warren
 Simon, Arthur



Simone, Pete
 Sisney, Brian D.
 Sloan, Gary Lawerance
 Smart, Bruce E.
 Smith, Francis Kay
 Smith, Michael W.



Snowdall, John
 Sofer, Jesse D.
 Sommerstein, Richard
 Speciner, Larry A.
 Speer, Cleve Charles
 Spruill, Lorelee



Sproull, Janet
 Sravino, Phillip
 Stanton, Patricia
 Steinberg, Patricia
 Stewart, Edwin Dean
 Stobbe, William Joseph, Jr.



Freshmen

Shilland, Peter
 Stohr, James H.
 Stoltzfus, William
 Stohmeyer, Gary George
 Taft, George
 Tagliavia, Vito

Tanganon, Flora
 Taylor, Connie
 Thomas, Benny
 Thornbrugh, John
 Tooley, Cathey
 Topolski, Theodore

Townley, Ana
 Tracz, Sharon
 Trujillo, Victor
 Turner, Gail
 Turner, William
 Tyrrell, Barbara

Underwood, Clifford
 Vanhoffmann, Judith Ann
 Vittorino, Terrie
 Ward, William
 Warnock, Robert
 Watkins, Rita Kathryn

Weber, Kenneth J.
 Weeks, Phillip
 Weisiger, Donna
 Welch, Sharon
 Wiechert, Brenda
 Wilkins, Joann C.

Wilkerson, Jo Anne
 Williams, Nelle
 Witschner, Barry
 Wheeler, Garry
 Whipple, Jane
 Whitmore, Darrella

Whorton, Richard Lee
 Wilttrout, Roy
 Yort, Joyce



Sophomores

Ackerson, Robert
Adams, Allen, II
Agronin, Shirley
Alexander, Janet
Altug, Cynthia



Aromor, Richard
Arnett, Bruce
Arnold, Willard
Aronoldy, John
Badley, Eddie
Barr, George



Barrett, Robert
Becker, Bernata
Berry, Diane
Berzak, Gerald
Bono, Thomas
Brancato, JoAnn



Browning, Carol
Brumfield, Charles
Campbell, Katherine
Campobasso, John
Carter, Donald
Caviar, Michele



Chandler, Ida
Christy, William
Clears, Arthur
Cohen, Victoria
Cole, John
Coles, Ronald



Collard, Martha
Collins, Robert
Costley, William
Davis, Gerald
Davis, Steve
Dawe, Carl



DeKeyser, Michael
Dominick, Daniel
Duenas, Herminia
Duke, Jay
Dunham, Douglas
Dunsmore, Susan



Sophomores

DuVall, Harold
Easter, Alvin
Ebert, Elaine
Edelbute, Melvin
Eden, Marian
Edmisson, Jill

Egbert, Brian
Eichengreen, Jill
Elliot, Gloria
Ericsson, John M.
Farmer, Jerry
Fehrenback, Kim

Flanagan, Merlyne
Fleming, Allan
Florup, Donna
Foster, Ralph
Fram, Harriet
Fritz, James

Gates, Larry
Garst, Elaine
Gillespie, Henry
Glass, Laurence
Glazer, Frances
Goldford, Rosemary

Gower, David
Green, Margay
Halbeck, Bonny
Halterman, George, III
Hammer, Steve
Hammer, Carol

Hanson, James
Haupt, Charlotte
Harris, Glenda
Hatfield, Linda
Hansfeld, Stewart
Hawthorne, Skip

Hefner, Gary
Heiden, Sharon
Heims, Janet
Heitman, Jerome
Helms, Jerry
Hendricks, Robert E.



Sophomores

Hershey, James
Hirsch, Merton, III
Hitchcock, Larry
Holladay, Bobby
Holtzman, Roy
Hudson, Paul



Hughes, Catherine
Hunter, Diane
Ito, Richard
Jaben, Fredrick
Jack, Meredith M.
Jackson, Walter Lee



Jacob, Ben W., Jr.
Jacobsen, Evan
Jennings, Carmen J.
Johnson, Luther B.
Johnson, Lynn
Jones, Richard



Kanarek, Lewis B.
Katz, Beverly E.
Kaufman, Carol Ann
KeHey, Kenneth
Keppy, Myrna
Khodaoad, Nasrollah



King, Randy
Kimmell, Carolyn
Kitterman, Corwin
Kline, Antoinette
Koch, Cynthia
Kraft, Ronald Leon



Kretchner, Robert S.
Kuhle, Diane
Kyle, James
Lancaster, Ioni
Larister, Gary
Law, Elmo



Lawton, Forestal
Lebeda, Michael
Leepen, Mary
Legones, Evangeline
Leiter, Jeanne
Levine, Arthur



Sophomores



Levy, Lawrence
Levy, Richard
Levy, Robert
Lewellen, Nancy
Lewis, Joan
Long, Larry



Ludwig, Mondra
Lyons, James
MacCracken, Julia
MacLeod, Marianne
Malotte, Wayman
Mansfield, Martha L.



Martin, Vera Kaye
Marxsen, Mary
McCabe, Brian
McCall, Virginia
McClure, Stephen
McClurg, Edith M.



McLinden, Ronald
McMahon, James
Mera, Jose
Meyers, Martha J.
Middleton, Robert
Midgley, Bennie



Miller, David
Miller, Robert
Miller, Robert
Molofshy, Howard J.
Moore, George
Moore, Pamela



Morrison, Charles
Morse, Louise
Murdock, Phelps
Murray, James
Mustain, Donald
Mustion, Carrick



Mutti, Carla
Napper, Marshall
Norelas, Steve
Ogren, Robert
O'Leary, Charles L.
Orenduff, Jane

Sophomores

O'Renck, Kenneth
 Osbourne, Don
 Painter, Howard A., III
 Palitz, Warren E.
 Perkins, Mary Caroline
 Phillipe, Chris



Poe, Mavi
 Price, Mary Lee
 Radetsky, Carol
 Randall, Roger
 Raye, Doris
 Reese, Donald



Reiss, Steven
 Richardson, Lee
 Rimel, Robert
 Richards, Cheryl Jean
 Robertson, Connie
 Roehl, Terry



Roehl, John L.
 Roper, Penny
 Rose, Joanne
 Ross, Delores
 Ross, Richard
 Rowan, Sandra



Sanders, Sandra
 Saper, Anthony S.
 Sarras, Irene
 Savage, John
 Schleiff, Paul
 Schlicht, Michael



Schroer, Michael A.
 Schwab, William J., Jr.
 Schwartz, Arlene
 Scott, Larry W.
 Scruggs, Brenda
 Sebert, Felis



Sedlock, Sylvia
 Seelinger, Jan
 Seltzer, Michael
 Shaffer, Paula
 Share, Allen
 Seltzer, Mrs. Michael R.



Sophomores

Shepherd, Elizabeth
 Simmons, Bill
 Simpson, Robert
 Sirota, Roger
 Smith, Bradshaw
 Soetaert, Kathleen

Soloman, Barbara
 Spohr, Wayne
 Spudick, Philip R.
 Staab, Vicky
 Stafford, Dale Lee
 Stallbaumer, Raymond

Stanley, Louise
 Stewart, Bill
 Stone, Valerie
 Stoneburn, Stephen
 Sulkowski, Eunice
 Swartzlander, Joanne

Tabolsky, Barbara
 Thompson, Carol
 Tripp, Alice Merle
 Tucker, Leonard
 Tuttle, Gary
 Verderber, Louis

Vick, Kent A.
 Vickery, Rod
 Woerdehoff, Barbara
 Wallingford, Earle
 Wanninger, Judith
 Warren, Jon

Waspi, Nancy
 Waxenburg, Alan
 Weir, George Clinton
 Weiss, Ronald
 Wells, Judith
 Wenkle, Pamela

West, Robert
 White, Ralph Dennis
 Williams, Clarence
 Wilmot, Janice
 Wrigley, Dorothy Ann
 Zleit, Anita



Juniors

Albano, Michael
Alexander, Tyler
Altman, Gary



Altman, Joan
Amorosa, Jerry
Anderson, Kingdon
Anderson, William
Andrews, Ann
Armacost, Don



Arnold, Judith
Aron, Gary
Atkinson, Marlene
Babbe, Susan
Baker, Ronald
Barash, Edward



CONVERSATION ON CAMPUS . . .



Juniors

Barger, Renee
 Bartels, James
 Baska, John Joseph
 Beatty, Wanda L.
 Beck, Dale
 Benvenuti, Sandra

Blessing, Larry
 Blonsky, Melvin
 Bohanon, Jack
 Bolles, Rosemary
 Bollig, Janet
 Bollman, Barbara

Bolyard, Wesley, Jr.
 Bousman, Charles
 Bradford, Sandra
 Bragg, John Charles
 Bradenburg, Kenneth
 Braverman, Harry

Bray, Sanette
 Bush, Frederick
 Butterfield, Frances
 Buttgen, Gerd
 Camacho, Barbara
 Caroll, Bryon

Carter, James
 Caruthers, Larry
 Cates, Clarence
 Chaney, Waldo
 Chumlea, Ann
 Clark, Larry

Clarke, Joanne
 Clarkson, Nancy
 Claycomb, Gary
 Claycomb, Joyce
 Cochran, Glen
 Cochran, Jack

Coffey, Blaine
 Cooper, Glynn
 Cooper, Harriet
 Copeland, Jim
 Cortes, Deborah
 Covington, Cynthia

Juniors

Cramer, Glenray
Cramer, Terry Lang
Cravotta, John
Crawford, Gerald
Cross, Betty
Crowley, Gary



Cullen, Donald
Curls, Janice
Davis, Cheryl
Dayton, Ronald D.
Deffenbaugh, JoElla
Denman, T. N.



Denney, Beverly
DeMoss, Jacquelyn
Dinitrick, John
Doyle, Alice Elizabeth
Dunsmore, Norman
Easter, Anna



Edwards, Ruth
Eisenbrandt, Jim
Ellmaker, Sue
Ervin, James L.
Evert, Gary
Farmer, Fred



Fisher, James
Fisher, Mary
Floerke, Shula
Flores, Maria Dolores
Fogel, Rita
Folkert, H. T.



Foster, Timothy
Frady, Fred
Fountain, Marcia
Freeman, Joyce
Freedman, Thomas
Fry, Toni



Gant, George
Garcia, Gerald
Garland, Leroy
Garrity, Dolores
Gershon, Sherry
Gershon, Sherry



Juniors

Gibson, Jill
Giffen, Reggie
Gilbert, Howard
Giles, Carol
Glandon, Sally
Glaser, Joseph

Glass, Max
Glass, Susan
Gomez, Bonifacio
Gomez, Walter
Goodhue, Martha
Gorup, Neil

Gottschall, Edith
Grace, Edward
Graf, Thomas
Grantham, Gary
Grathouse, Water Jerome
Green, James

Green, Robert
Griffith, Paula
Gulick, Ronald
Gumucio, Reynolds
Harper, Judith
Harrington, Dean

Harvey, Merelyn
Hawkins, Dick
Hawks, Charles
Haynes, Joanna
Hennessey, Dennis
Hite, Bonnie

Hoelzel, Pamela
Hulter, Martha
Hoots, William
Howard, Carole
Hudson, Eugene
Hunter, Lynda

Hunter, Terry Charles
Irelan, Wilber Joseph
Irish, Jean
Isenhour, Bill, Jr.
Johnson, Shirley
Jones, Bernard E.



Juniors

Jones, Charles
Joyce, James
Kane, Linda
Kasper, David
Katz, Judith
Kawakami, Alan



Keleher, Thomas
Kenagy, Donald
Kirk, Judy
Kirk, Keuin
Kort, Joan
Kneebone, Emily



Knutson, Patricia
Koon, Thomasena Kaya
Knause, Lawrence
Lawlor, Sandra
Lerner, Shelly
Lewis, Grace



Levin, Lawrence
Longfellow, Alan
Lopez, Christopher V., Jr.
Lowe, Gary
Luke, James
Luther, Kenneth



Lutte, Barbara
Mallard, April
Marion, Francis
Marlin, William
Martassin, Sharon
Marten, Steve



McCarty, Roger William
McKinley, Paulette
McKown, Doris
McNeish, George
Medina, Donna
Merrick, Jim



Meyer, Leonard
Meyer, Roger
Miles, Marc
Miller, Vicki
Millick, Margaret
Milner, David B.



Juniors

Moberly, Richard
 Monckton, Linda
 Montgomery, Richard
 Morris, Nona
 Mullen, Jim
 Munger, Thomas J.

Murello, Marcia A.
 Neely, Robert J.
 Nelson, Judy Anne
 Norman, Charles
 Norteen, Christine
 Osodo, Jerry

Park, Carole
 Patterson, Jan
 Pearson, Sue Ellison
 Pell, Jeffrey R.
 Penn, Eula
 Perkins, David

Petersen, Mildred L.
 Porn, Kathleen A.
 Pryor, Linda
 Purcell, Richard
 Ragland, Ronald
 Ramsey, Jina

Ralston, John
 Reabold, Arleyn
 Reed, Donell
 Reid, Robert
 Reid, Robert
 Renault, Denise

Rice, Carol
 Riederer, Elizabeth
 Roberts, Ronald
 Roberts, William
 Robertson, Rosemary
 Rodgers, Randolph

Roller, Neal
 Rosenthal, Robert
 Rucker, Charles J.
 Rush, John
 Schnack, Garland
 Switzer, Carali



Juniors

Sedillo, Joseph
 Shadrui, B. John
 Shindler, Carolyn
 Shinpaugh, Shirley
 Shopen, Richard
 Shubert, L. Elliot



Shugg, Judith
 Sibert, Kenneth V.
 Simmons, Sandra Sue
 Smith, Catherine
 Smith, Frank
 Sprague, Linda



Soltz, Bill
 Stanton, Kenneth
 Stevens, Dorothy
 Sturdevant, Stephen
 Sullivan, Dorothy
 Sullivan, Paul M.



Super, Bruce
 Tate, James
 Thatcher, Joseph L.
 Thomson, M. M.
 Tomlinson, William Roy
 Towse, Judith



Underwood, James
 Updike, Randall
 Urbina, Gustavo
 Veatch, Ronald Irving
 Vickery, William
 Wallingford, Thomas



Walker, Henry
 Walters, Douglas
 Weaver, Linda
 Webb, Penelope
 Weston, Darwin
 Wharton, Deland



Wheelock, Kenneth
 Willy, Thomas
 Winn, Donald
 Wirth, Satin
 Wood, Harry E.
 Ziegler, Jeanne E.



Seniors



Aaron, Mark
Adams, Nelson
Aguirre, Luis
Badger, Jimmy
Bahr, Robert
Banning, Lance



Baird, Steve
Barker, Patricia
Barrett, Joseph
Bartlett, David
Beckner, Russell
Bennett, Ben



Bennett, Charles
Bern, Susan
Bernstein, Marc
Birnbaum, Marvin
Bisman, Ronnetta
Blankenship, William



Bodney, Howard
Bond, Marvin, Jr.
Bordman, Marcia
Brackney, Susan
Brand, Caneita
Bruce, John, Jr.



Buckingham, William
Burdine, Betty L.
Burstein, Jerome
Capps, Shirley
Carnegie, Judith
Carr, Alice



Carr, David
Cartwright, Tom W.
Case, Margaret A.
Chan, Wai
Chait, Zane
Christman, David

Seniors

Christman, George
Cohen, William
Coleman, Dale
Collins, John
Comfort, James



Creel, Donnell
De Marea, Donna
De Tray, Bob
Dickinson, Ilene
Dietrich, A. G.
Dobbs, Charles



Duncan, Evelyn
Edwards, Joseph
Edwards, Margaret
Eifler, Larry
Elliott, Claudia
Ellis, Jim R.



Ellis, James Richard
Fiorella, Carmen
Fisher, Charles
Gaffney, Kathleen
Gargotta, Roseann
Golden, Lowell



Graham, John
Graham, Michael
Gross, Robert
Gile, Barbara
Harman, William
Harter, Janet



Hilvitz, Andrew
Hoover, Katherine J.
Hughes, Jerry
Iwata, Akika
Iwata, Kisei
Jennings, Joseph



Jones, Ralph
Kagin, Edwin
Kahn, Arnold
Kampschroeder, Ila Mae
Kennicutt, Roger
Kerr, Jim F.





Seniors

Kindel, Wayne
 Kindermann, Margaret
 Kinderman, Maurice
 King, Harry A.
 Kissick, Conni
 Klingler, Gary Phillip



Koury, Mary
 Kriss, Edward
 Lana, Sampson
 La Rue, Joe
 Laughlin, Margaret
 Lindemood, P. L.



Lockton, John, III
 Lorentz, Lawrence
 Lynch, Kathleen
 Madir, Fatemi Pouri
 Major, Lee
 Major, Lindsay



Manley, Joseph
 Mannis, Ronald
 Marxsen, Evelyn
 Massey, Carol Marie
 McAllister, Newman
 Miller, John Lee



Miura, Marvin
 Mock, Leonard
 Morishige, Walter
 Nethe, Anne Marie
 Newman, Mary Elaine
 Nickel, Doyle



Northcott, Robert
 Ochs, Patricia
 O'Keife, John
 Oleck, Charles
 Peck, Jeanne
 Peterson, Caroline



Peyton, Mary S.
 Phillips, Dwane
 Pollock, Warren
 Quinlan, K. Patricia
 Rea, George
 Ross, Gary

Seniors

Rook, John Maurice
 Ryan, James
 Schultz, Kenneth
 Self, Brockman
 Sherrick, Sue Ellen
 Shikles, Davis L.



Siegfried, Mary
 Silverforb, Judith
 Sjarda, Richard Henry
 Snyder, Harold
 Spoor, William J.
 Spreitzer, Thomas



Starnes, Priscilla
 Stein, James
 Sullivan, John
 Teiwes, Bill
 Testerman, Gale
 Thomas, Rennald



Thompson, Jack Lee
 Tilley, Tom D.
 Tillmon, Ronald
 Townsell, Frank
 Travalent, Louis
 Trusty, David Michael



Vance, Donald Gary
 Van Sickle, Linda K.
 Walker, Henry
 Walter, Shirley
 Ward, Judith
 Ware, Harry G.



Waters, William
 Watson, David
 Weaver, Howard
 Weddle, Rex Gerald
 White, Virginia
 Wiber, Sharon



Winn, Belva
 Wiley, Mary
 Williams, Jacqueline
 Woulfe, Eleanor
 Young, Leslie
 Zolotor, Lawrence



Juniors



Davis, William
De Simone, Jasper
De Wald, Deanne



Eberhart, S. Phillip
Emerson, Wesley
Frick, Stephen
Gardner, Michael
Johnson, K. F.
Krause, Roger



Lambeth, James
Le Bonte, George
Marino, George
McGinnis, Stephen J.
Meulengracht, Jon
Mikesic, Anthony



Monsees, Vicki
Packard, Eugene, Jr.
Pearson, Ted
Phillips, Mike
Purcell, Robert
Roweth, Virginia



Shively, Roger E.
Shively, Robert Wayne
Simonds, Paul C.
Soled, Gerard
Williams, Gary
Wolf, John

Seniors

Coleman, Kenneth



Day, Robert
 Kirkhart, Lorry
 Margerie, Carlos
 Niebergall, Albert
 Pointer, John
 Satterblom, Dennis



Stewart, Jerry
 Tauella, Richard
 Vernon, Jerry
 Walton, Sandea
 Welch, Michael, E.
 Zook, Robert



Conservatory of Music

Freshman



Barnes, Margaret
Baume, Janne
Brummett, Verna



Buxton, Dwight
Cummings, Thomas Paul
Dryden, Richard F.
Eaton, Manford
Foster, Guy
Gibson, Richard



Harris, Jean Marie
Hickerson, Jill
Jacobs, Marilyn
Kincaid, Kathie
Kocher, Charles
Kubis, Kit Alan



Lee, Mary
Martin, James
McQuerry, Jan
Molton, Dusty
Nichols, Roger
Nicola, Vincent



Nolbe, Walter D., III
Page, Antoinette Ruth
Plaster, Thomas
Rybak, Margaret
Sellers, Stephanie Jean
Seward, Otho



Singer, Roy
Stoops, Wendy
Tressler, Tom
Venturini, Paul
Williams, Terry
Young, Arnold

Sophomores

Albino, Carol
 Birnbaum, Beverly
 Boschert, Linda
 Cole, Charmaine



Coll, Maribeth
 Gaunce, Susan
 Heise, Adelheid
 Herrin, Linda
 Kuhn, Warnalee
 Martin, Carol



Moskowitz, Michael
 Pardo, Nelson
 Ratledge, Diane
 Scott, Michael
 Sidle, Barry Stephen
 Smith, Ardeena



Smith, Lynda
 Stone, Neal
 Tyer, Janet
 Webster, Shirley
 Woodcox, May Sue
 Youngstein, Richard Marc



School of Dentistry

First Year



Allen, John Charles
Anderson, James R.
Asher, Tipton J.
Askey, John B.



Avery, Douglas W.
Barton, Terry L.
Bevens, Lonnie J.
Bradbury, Howard B.
Bryan, Charles L.
Campbell, Gary L.



Cathey, James Gary
Clark, Stephen B.
Clevenger, Gene W.
Cobble, Jan L.
Cohenour, Wren
Cole, James R.



Cordrey, Darrel W.
Croom, Bill
Daily, Otis Patrick
Davis, R. B.
Deeter, Kelly B.
DeVaughn, Richard



Dickson, Larry
Dubois, Rodney Charles
Dwelle, Douglas
Ferguson, William A., Jr.
Freidline, Cliff
Good, Larry Ralph

Freshmen

Graves, Bruce Leon
Hall, F. Stanley
Hambright, Joseph A.
Harden, Ronald Douglas
Harner, M. Lynn
Harrington, George C.



Helland, Eric Tanner
Hively, Jimmy Wayne
Hopkins, Terry Wayne
Irons, Forest R.
Johnson, Howard G., III
Jones, Newton W., Jr.



Kahler, Michael G.
Kiesendahl, John
Kingsley, Larry E.
Knapp, Frederick J.
Kreutziger, Keith L.
Kriss, Jay W.



Lambert, Donald D.
Landreth, Estel
Lee, Richard A.
Lee, Vernon G.
Loberg, Derrill S.
Longanecker, Ronald M.



Macauley, Don Robert
Madamba, J. J.
Magnuson, Larry Neil
Martin, Keith A.
McGranahan, Keith D.
McLean, Jary L.



Menees, Robert E., Jr.
Mitchell, B. L.
Mitchell, David
Moe, Robert C.
Molina, Richard John
Morgan, Michael L.



Morton, Christopher H.
Murakami, Paul Y.
Murphy, Bob
Mutti, James H.
Nichols, Jerry
Nossaman, Jerry M.





Freshmen

Nosworthy, Donald G.
 Patterson, Max H.
 Pfeutze, Donald I
 Pirk, Frederick W.
 Poling, Tim E.
 Porter, David



Powell, Dick
 Prince, Lonnie G.
 Purma, Charles J.
 Rauh, Lawrence E.
 Ready, D. E.
 Rebek, Paul



Richter, John Kent
 Roark, Donald G.
 Robertson, Glenn Brown
 Rush, Larry J.
 Ruwwe, George
 Schreiber, Morton



Sekavec, Jay G.
 Sheldon, Larry D.
 Shipman, Ronald Lee
 Smith, Rex Kent
 Spanjer, William Scott
 Spurlin, John P.



Tabata, Russell S.
 Tainter, Jerry Frank
 Thomas, Royce G.
 Thompson, R. Wayne
 Timberlake, Charles E.
 Vancleave, Jerry V.



Vernon, Jerry J.
 Wade, James R.
 Ward, Robert L.
 Wardlaw, David Wilson
 Webber, Charles Edward
 Wiklund, Theodore



Williams, Amos R.
 Wilson, Steven R.
 Wrenn, Thomas H.
 Wright, Joe L.
 Younger, Ralph El
 Zuck, Gary Dean

Sophomores

Adams, David R.
Albright, Ronald C.
Anderson, Richard L.



Anderson, Richard R.
Bailey, Arthur E.
Bellanti, Neal
Beukelman, Brent L.
Bird, G. Michael
Birkenbaugh, Jon D.



Black, Elmer Carson, Jr.
Bollinger, Gene
Bommelaere, Gary L.
Bond, Jim Charles
Boyd, Arnold L.
Byland, James H.



Callender, Kathleen
Campanella, Robert
Cansler, Dean Otis
Carlgren, Erick F.
Carlisle, Lynn D.
Cassidy, Michael F.



Cavanaugh, John W.
Chang, Mervyn C.
Cherry, Jack Lee
Childress, Logan H., Jr.
Christiansen, J. F.
Clark, Hugh Robert, Jr.



Sophomores

Combs, Richard D.
Correll, Ralph W.
Deimund, Gary Keith
Dittrich, Rudolph E.
Downey, Dennis
Dryden, Jimmy A.

Dykhouse, Vance J.
Elliot, James W.
Ellis, Joe Merrill
Evans, Stephen J.
Falkenberg, James
Falkensten, R. G.

Faulconer, Forest M.
Gangel, Larry J.
Garcia, John R.
Gonzales, Abelino
Gordon, John Michael
Haddock, Truett Lane

Hampton, Harry L., Jr.
Hargis, Larry
Harris, Floyd R.
Harrison, Russell L.
Hayes, Samuel E.
Heninger, Don B.

Heninger, Gary
Hill, Robert C.
Hughes, John R.
Johnson, Eric R.
Jones, Thomas A.
Knowles, Kenneth Ivan

Koenig, Michael
Krizer, John C.
Kyser, Bill T.
Landy, Richard Allen
Little, V. L.
Maize, Jesse G.

Marburger, Frank J., Jr.
Marley, William J.
Massey, James
McCready, W. B.
McKenzie, Hugh
McKinley, I. B.

Sophomores

McKnight, S. A., Jr.
Merritt, Gerry W.
Milford, Michael L.
Montgomery, Joe
Morris, Jan Franklin
Newman, Gary J.



Nichols, Richard C.
Ogle, Marvin F.
Pyne, Charles L.
Rains, Roland N.
Ramlow, William A.
Ray, Donald G.



Renfro, Robert G.
Rhodes, Ralph J., Jr.
Robinson, Peter J.
Rock, Konrad J.
Rodegerdts, Bruce
Rosenberg, B. D.



Russell, D. D.
Sanchez, Albert
Sasser, Gerald
Schmitt, Lynn A.
Serviss, David C.
Shackles, Leonard L.



Smith, Bruce Mitchell
Smith, Charley R.
Smith, Jared H.
Smith, Roger D.
Smith, Ronald G.
Smith, Terry



Spalitto, Frank J.
Stuenenberg, Albert F.
Taylor, Kent Lee
Thurmond, James A.
Todd, Robert B., Jr.
Vogel, Charles A.



Wallis, Dennis L.
Walters, Perry L.
Wulfkuhle, John
Zacker, Stephen Lee
Zecca, Franklin B.
Ziegenhorn, Dallas



Juniors



Ackerman, Richard J., Jr.
Adland, John T., III



Alley, Tom J.
Anderson, Roger G.
Andrews, Victor L.
Arnett, Robert G.
Balenseifen, Jack
Barber, Arnold Stephen



Barton, James
Barton, Jerry
Backett, Jack M., Jr.
Berry, Homer
Bettin, Stanley L.
Blackmun, Eugene



Blaine, Helen
Blaylock, G. W., Jr.
Bonomo, John L.
Brandt, James P.
Bresnick, Lawrence C.
Brooks, Barry



Brown, Donald R.
Brown, Forrest Dean
Bruno, Bobby J.
Burns, Robert C.
Clark, Ray A.
Craven, Robert E.



Cummings, Bill H.
Demaray, Robert F.
Diehl, Larry Lyon
Dyer, Dean P.
Falk, Louis Jack
Fellrath, Richard F.

Juniors

Foster, Gary T.
 Gisler, Lex E.
 Gossett, C. J.
 Gott, Dee Ray
 Gott, Frank K., Jr.
 Graves, L. G.



Groff, Robert C.
 Guerette, Raymond
 Harper, George
 Hart, Robert L.
 Hauetter, Robert W.
 Hayhurst, John



Hays, Granvil L.
 Hiromoto, Jay
 Holmes, Lyndal G.
 Holtz, Frank J.
 Huey, Larry C.
 Hugentobler, Merz



Hutchins, Gifford Pat
 Ilin, Stanley B.
 James, Richard H.
 Jones, Denis L.
 Jones, Toetie S.
 Kaufamn, Francis E.



Kice, Richard
 King, John C., Jr.
 Lambert, John O.
 Langford, Thomas
 Larason, Charles E.
 Lewis, T. Wayne



Lin, George
 Lott, J. E.
 Lowe, James W.
 Margolis, Arthur L.
 Martin, Antony W.
 McKinnis, Jack Lee



McReynolds, Max A., Jr.
 Medlock, Paul N.
 Miller, Earl
 Moore, Rayburn A., Jr.
 Morhart, Robert Ellis
 Myers, George R.



Juniors

Newton, Baxter, Jr.
Ochs, Richard A.
Ostenberg, John
Parkin, George R.
Parrino, Julian J.
Pfeifer, Norman Irl

Pride, James G.
Rabe, Paul, Jr.
Racette, Richard
Rasmussen, James Edward
Ray, M. Gene
Read, Edward L.

Renkoff, Allen
Replogle, Calvin Dale
Ritchey, H. Grant
Robinson, James C.
Rodman, Victor E.
Roller, George Stewart

Roller, L. K.
Rudd, Billy J.
Russell, Kerwin Ray
Schmitt, John C.
Shannon, P. D.
Shepard, Clayton B.

Shull, John Charles
Simpson, Robert Houser
Smith, Joseph
Smith, Richard Condie
Smith, W. P., Jr.
Smothers, Donald L.

Socarraz, Oton
Thomason, Patrick
Twyman, Kent R.
Van Tuyl, Ronald D.
Walker, Carlton N.
Waller, Charles

Washburn, Lynn H.
Wayt, R. M.
Young, Philip R.
Zagar, W. R.
Zervas, Dean George
Ziegenhorn, Jerry

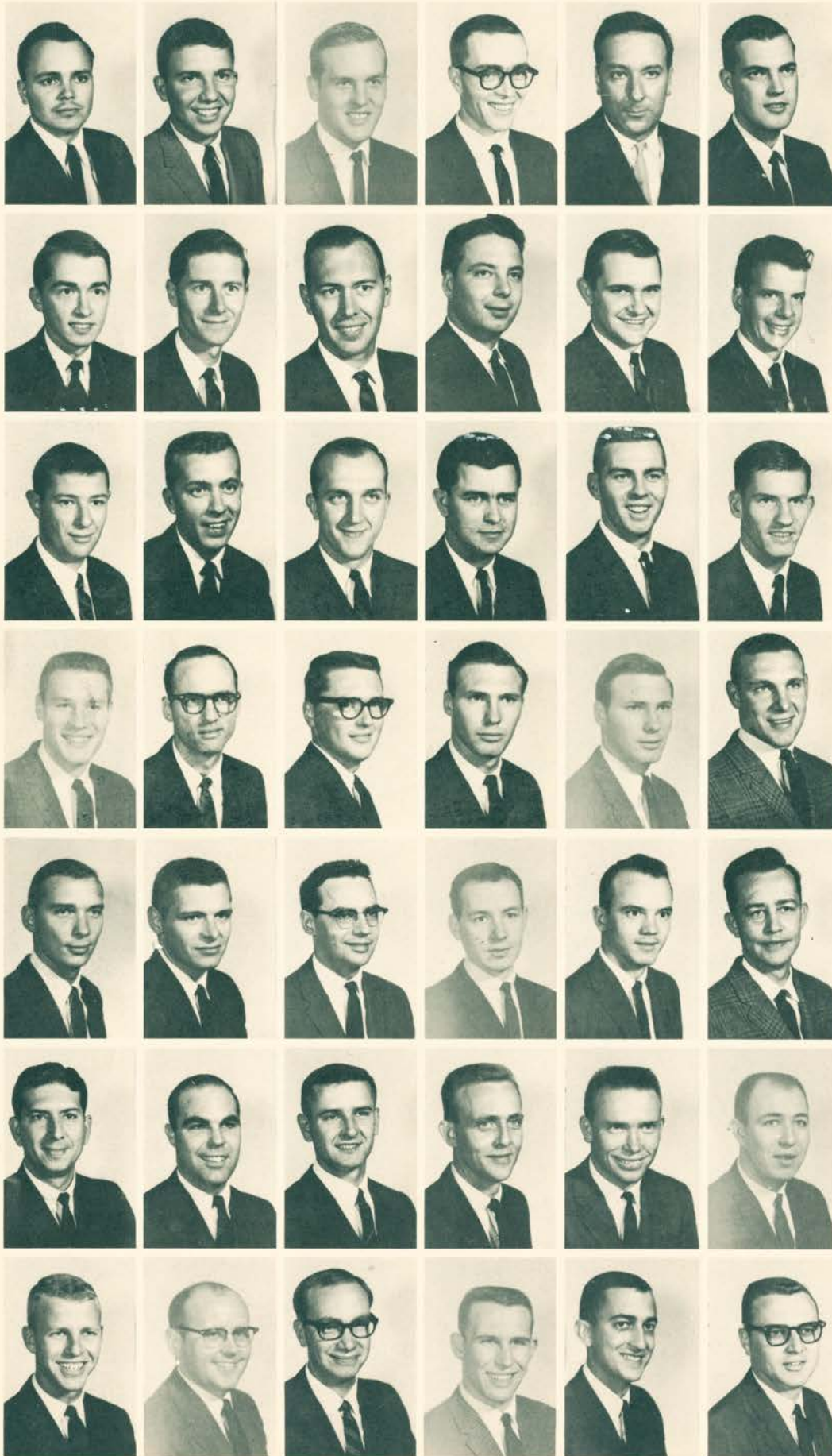

Seniors

Akers, Jerry
 Aks, Stewart
 Allen, Hershall
 Allen, John Michael
 Allison, George M.



Allred, Maurice Louis
 Anderson, Edwin P.
 Anderson, James
 Andrew, Donald
 Argovitz, Jerry
 Atkinson, James

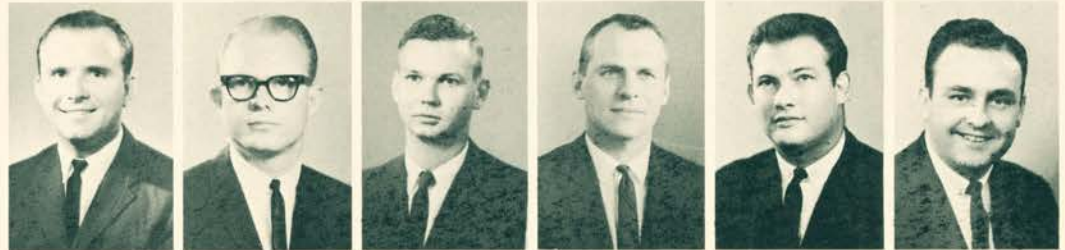

Baker, Dick
 Barnes, David
 Baumwart, Lloyd
 Beatty, Charles
 Beaver, Robert
 Beelman, Gary Scott



Bennett, Richard
 Beynon, John
 Bond, William
 Bonham, William, II
 Branden, James
 Brell, William



Brigham, Harold Warren
 Bright, Roger
 Brown, Orville
 Brown, Richard
 Burnidge, Gary
 Byers, Michael



Seniors

Campbell, William
Carter, Bruce
Clark, Porter
Cobb, Charles
Coffee, Larry
Cooper, Edgar

Courts, Donald
Deam, William
Derryberry, John
Dickson, Jerry
Embree, Walter
Farmer, Richard

Fletcher, Lyle Dee
Goldberg, Howard
Gustafson, Duane
Hall, James
Hargis, Donald
Harris, Joel

Higdon, Samuel
Hodges, Martin
Hoffman, Bill
Hollingsworth, John
Howe, David
Johnson, James

Jones, Thomas W.
Kavanaugh, Charles
Lake, William
Lee, Bob
Lemon, Douglas
Long, Louis, Jr.

Lyon, Arnold K.
Martin, Gorby, R.
McKinney, Dick
Melland, John
Metcalf, Roger
Minneman, Roger

Moore, Jim
Moses, James
Nakai, Thomas
Nelson, Jay
Nepstad, Donald A.
Nies, Howard



Seniors

Norton, Fred
 Olsen, Candland
 Onan, Edward
 Oothout, William, Jr.
 Ottinger, Philip
 Palmer, Lewis



Park, Jon Keith
 Patton, Scotty
 Pittman, William
 Poling, Cleo T.
 Reed, William R., Jr.
 Rehorn, Clarence



Riley, Ronald
 Rose, George G.
 Self, Jack Houston
 Simon, John Franklin, Jr.
 Simmons, Richard
 Skaer, Roger



Skinner, Ronald
 Slaten, Larry Lee
 Smith, George
 Sommers, Frank
 Spurlin, Robert
 Sybrant, Roger



Tillery, Fred
 Trummel, Clarence
 Vierthaler, Anton
 Vincent, Jack
 Vincent, Ronald
 Voldeng, Karl, Jr.



Wagner, Eugene
 Wainwright, Laurin
 Wamsley, Mike
 Weakley, Robert
 Weber, Donald
 Weyh, Fredrick



Williams, Ken
 Wimmer, Mel
 Wipe, Vaughn F.
 Wise, Larry
 Woods, Frank
 Yamamoto, Roy



Dental Hygiene

First Year



Adams, Joyce L.
Brunner, Karen K.
Cook, Jeanne A.
Gittlein, Mary Christina
Hamel, Anita J.
Herbertson, Norma



Jenkeski, Jana D.
Johnston, Virginia Lea
Kernon, Madelinne
Mackey, Cynthia Sue
Miller, Betty A.
O'Hara, Kathleen K.



Perkins, Joan Diane
Pewitt, Mary Lea
Pounds, Barbara E.
Rawson, Pamela
Renner, Julia E.
Rickard, Mary Jane



Schmadeke, Patricia
Scott, Nina
Shull, Karin Gray
Steele, Kathleen M.
Stutterheim, Judith A.
Westbrook, Donna K.

Dental Hygiene

Second Year

Boyd, Linda E.
Cornell, Phyllis
Cornelius, Elizabeth Ray
Crandall, Janice
Cushman, Barbara
Crowder, Eleanor Darlene



Dunn, Nancy L.
Frankenbery, Jewel
Graham, Barbara
Hayhurst, Ann M.
Hogg, Jane C.
Lucas, Suzanne F.



Perona, Robin Sue
Pfeiffer, Linda M.
Pressley, Nita Lee
Pathke, Linda K.
Rist, Sally J.
Scott, Mary Jane



Small, Mary M.
Spangler, Connie L.
Summerville, Tamara J.
Sybrant, Virginia
Wilhelm, Carol A.
Woodley, Janet Kay



Juniors



Allison, Janice
Barron, Gloria
Boody, Carol



Bromberg, Hedy
Brown, Lee Ann
Classen, Janice
Davis, Mary Lynn
Downing, Ruby
Fowler, Lon



Freize, Jane
Gellens, Suzanne
Golly, Nancy
Hall, Betty
Harvey, Heather
Hogg, J. Susan



Hopkins, Margaret
Hudson, Nancy
Keith, Verona
Lituak, Helen
Means, Willa
Mortimeyer, Rita



Nathans, Phyllis
Norman, Nikki
Palmquist, Mary
Pennington, Joan
Puckett, Judith
Pyne, Karen



Rogers, Curtis Lee
Röhning, Donna Joyce
Shaw, Larry
Simmons, Anita
Singleton, Julia
Vining, Larry

Juniors

Wagner, Antoinette
 Wagner, Carol
 Weaver, Sharon
 Wickham, Dallad
 Wilson, Carol Ann
 Winklemeier, Jill Ellen



Seniors

Allen, Terry
 Blunt, Virginia
 Etterling, Elinor
 Ferguson, Marlene K.
 Fletcher, Glenda
 Hipsh, Linda



Horine, Linda
 Jensen, Jane
 Jones, Mary Agnes
 Kondratieff, Johanna
 Landram, Joyce
 Levich, Mary Lou



London, Roberta
 Longanecker, Raymona
 Mechenich, Phyllis
 Painter, Ernestine
 Peltzman, Sharon
 Peterson, Jerry



Peterson, Karen
 Schenberg, Adele
 Shaw, Deanna
 Smith, Mary Susan
 Towey, Edna
 Ward, Wanda



School of Law

Freshmen



Abrams, Allan
Barnes, Richard M.
Bartels, Anthony
Becker, Sanford



Bell, Allan
Bern, Roger Carl
Cerniglia, S. J.
Covell, Frank
Crawford, William
DeLapp, George



Ernst, Joseph F., Jr.
Fischer, R. George
Garrison, Thomas
Green, Fred
Hass, Hugh
Hughes, Patrick L.



Jamison, Richard
Kramer, William
Livengood, L. L.
Madden, Hugh
Mann, Robert
May, James



Mendelson, Jerrold David
Miller, Jerry
Molln, Sara
Nash, Patrick James
Phillips, Roger
Porter, Vince



Saferstein, Melvin
Shaw, Irwin
Smith, Jack
Stoner, Ronald
Tenenbaum, Wayne
Weidmann, Jack

Freshmen

White, Mike
 Wickert, John
 Williamson, J. D., Jr.
 Young, Ronald
 Zimmerman, Allan W.
 Zolotor, Ronald Phillip



Juniors

Binger, Ralph
 Bold, Lawrence
 Brown, Meyer W.
 Dods, Walter



Edwards, Paul
 Ely, William
 Grahn, Kenneth
 Hodes, Greg
 Holte, Nordahl
 Jordan, Margaret



Kaplan, Stephen Philip
 Leonard, George
 Richardson, Edward
 Rost, Larry H.
 Schuley, Phillip



Schwindt, Thomas
 Stack, William G.
 Vold, Earl
 Watkins, John
 Welch, Robert
 Whipple, Harold Dean



Seniors



Boyles, Chuck
Bryant, Robert
Danielson, Barry



Dierking, John C., Jr.
Dix, Harold
Flippo, Henry J.
Hahn, Clarice
Hoch, Richard
James, Jim



Jones, Kenneth
Kimball, Donald
Marvin, John F.
Modrcin, Joseph
Morales, Linda
Myerson, Gordon



Owens, Joel
Pener, Michael
Sullivan, Thomas
Swoboda, Rachel
Thompson, Gene
Voights, Gene

School of Pharmacy

Freshmen



Arnold, Diana

Bredehoff, Melvin
Burney, Gary
Closser, Dan
Degoler, Warren
Erbacher, Mary
Frankenfeld, Frederick



Fristoe, Clarence
Genisio, Jerry
Hall, Joe
Hoelzel, Grace
Johnson, Kermit
Longmire, Stephen



Musick, Robert
Oringderff, Tom
Owens, Mary
Pesseto, James
Prock, Roger
Snyder, William



Sophomores

Arthaud, Larry
Bales, Roger
Beisner, Gerald
Buntin, Bill



Clark, Glen A.
Cox, Randolph
Durand, Albert
Foxwroth, John
Franck, Gary
Gray, Fletcher





Sophomores

Hall, Courtland
Hall, Ronald
Hess, James
Irminger, Lowell
Longevin, Eugene
Lewis, Donald

Lewis, James
McClary, Hubert C.
Owings, Gale
Palmquist, Kenneth
Rashid, Anowar A. M.
Riblet, Leslie

Trout, Dennis
Walton, Wendell Dean
Ward, John
Wigginton, Gerry
Wooten, Charles
Worthington, John P.

Juniors



Adams, Stephen
Anderson, Thomas
Brown, Jerry
Claybaker, Clinton
Cushman, Sam
Davis, Denham

Dowd, Larry
Edwards, Richard
Fisk, Robert
Flett, Randolph
Haller, Ronald
Heath, Eugene

Hill, Sibert
Hinne, Velda
Hinton, Lary
Hodson, Larry
Koffler, George
McLain, Warren

Juniors

Medina, Gonzalo
 Morgan, Derrick
 Poirier, James L.
 Todd, Thomas
 Underwood, George H.
 Wilson, Vaughan



Arnold, Noel

Seniors



Coleman, Gary
 Day, Larry
 Denton, Larry
 Desai, Chandrakant
 Dull, Brenda Joyce
 Frazier, Thomas



Garner, Jerry
 Genisio, Jon
 Gershman, Jerome
 Gessler, John
 Goldman, Larry
 Guffey, Joe



Hartwig, David
 Hirst, Kenneth
 Kessler, Mary
 Krehbiel, Roy
 Kuhnel, Louis W.
 Laing, George J.



McGraw, Patrick
 Mikesic, Paula Ann
 Mullen, Richard Hall
 Murray, Barbara
 Osborn, James D.
 Poe, Don G.



Porter, Patrick
 Reifschneider, Bill M.
 Rogers, Melvin
 Roseen, Carl
 Sheth, Prafull
 Smith, Maurice



Seniors

Stone, Keith
 Strada, Samuel
 Summers, George A.
 Taylor, Melvin
 Tishk, Harry N.
 Wendling, Raphael Joseph

Dennis, Jack
 A & S Freshman

Elliott, Roger H., Jr.
 A & S Freshman
 Jones, Clarence
 A & S Freshman
 Parra, Robert H.
 A & S Freshman
 Redmond, John E.
 A & S Freshman
 Russo, Lawrence
 A & S Freshman
 Van Horn, James D.
 A & S Freshman

Allbritten, Roy E.
 A & S Sophomore
 Blum, Anthony W.
 A & S Sophomore
 Cobb, John T.
 A & S Sophomore
 Puklala, Paulette
 A & S Sophomore
 Winokur, Stuart
 A & S Sophomore

Bright, Albert D.
 A & S Senior
 Jelden, Gwynn
 A & S Senior
 Pottorff, Albert R.
 A & S Senior
 Rose, William
 A & S Senior
 St. John, C David
 A & S Senior
 Toon, R. Roneal
 A & S Senior

Bahl, Gordon
 Business Freshman
 Ferguson, William
 Business Sophomore
 Doherty, Edwin, III
 Business Junior
 Strumillo, Agnes
 Business Junior
 Walker, Shirley
 Business Junior

Edwards, Jack
 Business Senior
 McEnroe, Larry
 Business Senior

Supplement

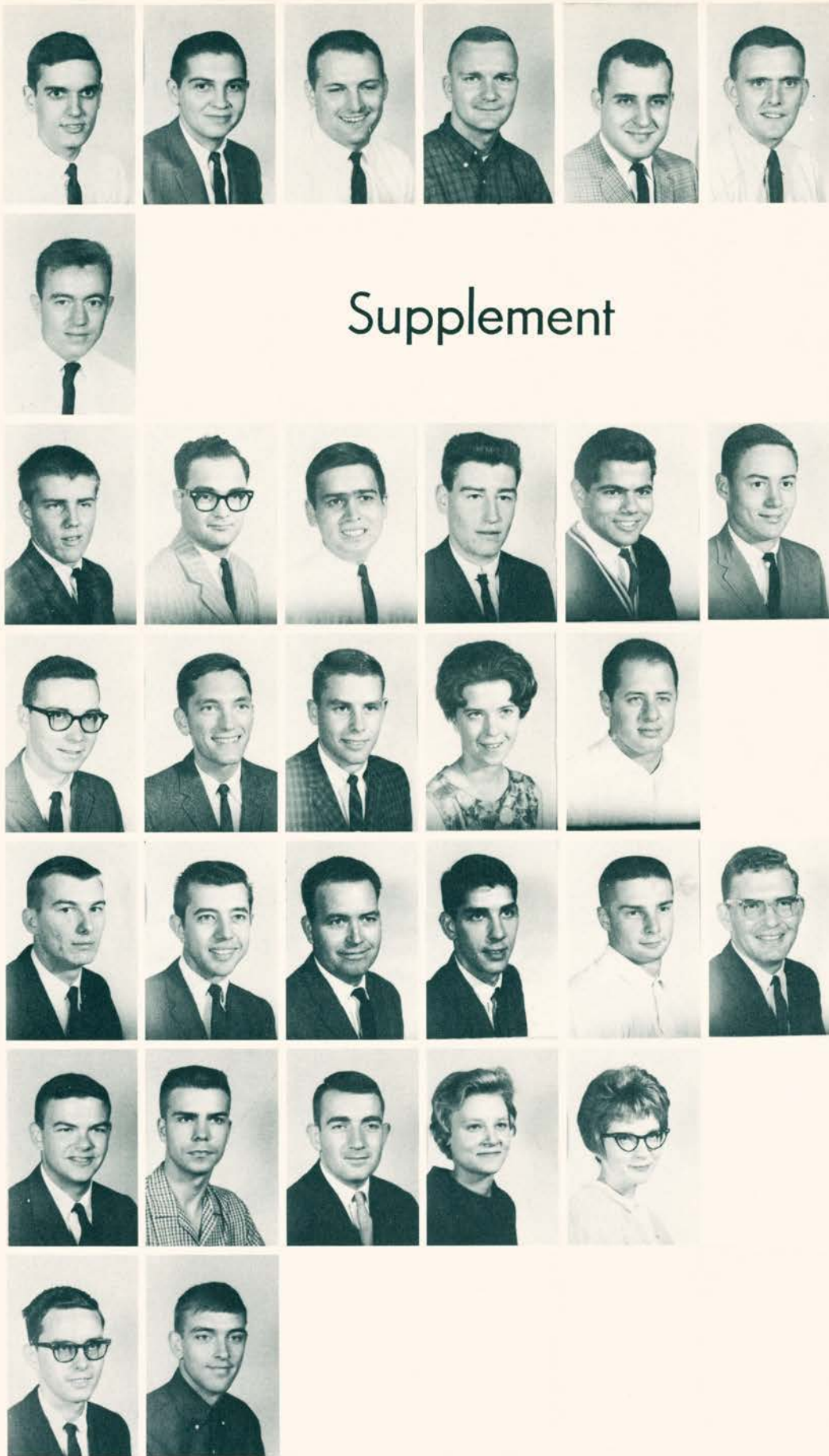



We found ourselves involved in a great number of activities. Often, we found no time left for studying. Despite fervent vows to pare extracurricular involvements to a minimum, many of us found ourselves entangled to a greater or lesser degree in some phase of student life. In our most harried, tension-taught moments, we tried to convince ourselves that this was a basic part of college and that our active part in campus activities was profitable. We attended university functions. We danced, listened to Bach and Basie, and attended lectures. We emoted on-stage, helped back-stage, or formed an audience to watch. We were team-joiners. We toured with the choir or band. We took debate trips. Athletic intramurals captured our attention. We worked on publications, at KCUR-FM, in student government. All of it was part of **Student Life**.

student life

MADE IN U.S.A.



MADE IN U.S.A.



MADE IN U.S.A.



MADE IN U.S.A.



MADE IN U.S.A.



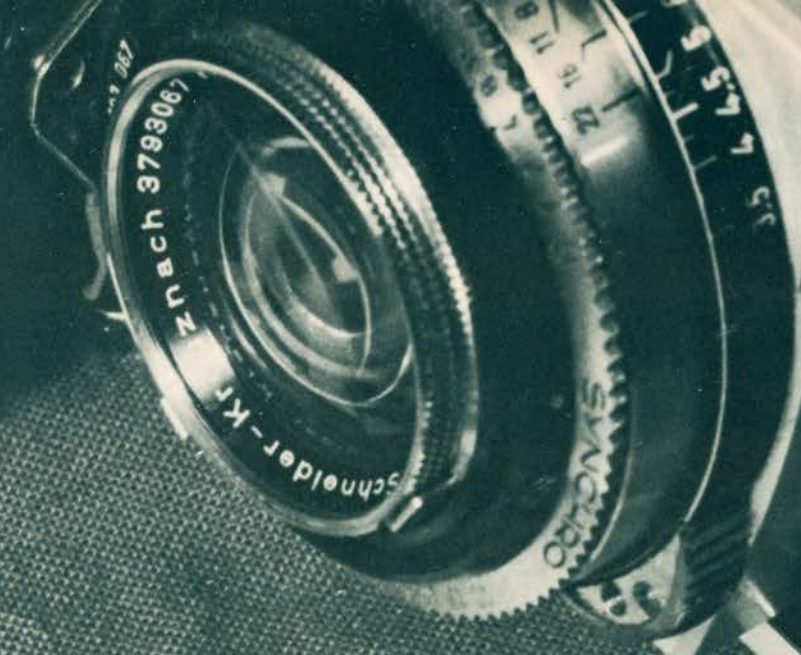

MADE IN U.S.A.



MADE IN U.S.A.



MADE IN U.S.A.



MADE IN U.S.A.

Sadie Hawkins "Dogpatch U.M.K.C."



A literal Dogpatch Paradise was created at the Sadie Hawkins Dance. Al Capp contributed his publicity cartoon especially for the UMKC function, and detailed planning resulted in large attendance and a successful evening. Ragged jeans, patched shirts, and splashes of outlandish color echoed the feverish pitch of dogpatch merriment. "Marryin' Sam" appeared to initiate an official Sadie Hawkins Chase, and speedy gals who caught their protesting men dragged them back to Pearson Hall for a legal mass "shot-gun wedding ceremony." Although the wedding rings resembled rubber washers, the over-all effect of the evening was realistic and enjoyable enough to make students wish that February 29 would come more often than only once every four years.

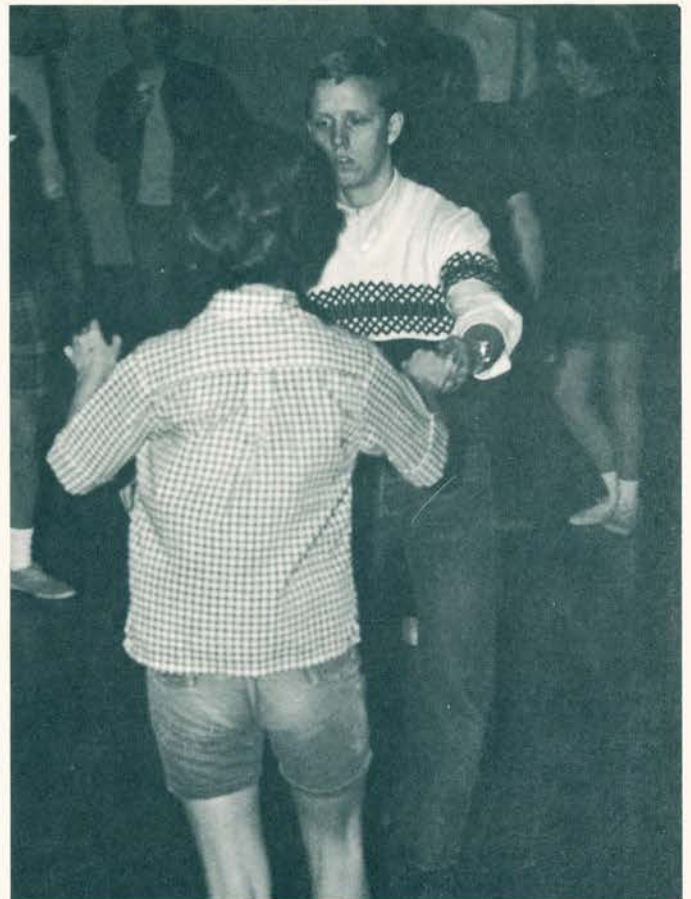

We're Gonna Have a Hootenanny . . . Hootenanny . . . Hootenanny . . .

Campus folk gathered together in Pierson Hall on October 12, for the "Ethnic Review," a campus contest organized by the U.M.K.C. Program Council, to choose a folk singing group representing the colleges and universities in this area. The winning group was to compete nationally against other groups from other areas for the title of Grand Champion Collegiate Folk Singing Act, and the opportunity to receive \$500 and an agency contract. (Too bad it was called off.) A trio under the name of "Pat, Mike, and Dave," came through for U.M.K.C., and won first place over seven other groups. Fine picking in the "good ole blue-grass style" blended with the mellow harmony of the group-three, Pat Miley, Maureen (Mike) Darrah, and Dave Dinges, to give them the spot of First and dub them U.M.K.C.'s Peter, Paul, and Mary.



PAJAMADANCEPAJAMADANCEPAJAMAD

A mass of polka-dots, bright stripes, loud plaids, and long-johns combined with hair-rollers, house slippers, night caps, and cold cream made the scene at the pajama dance. A nocturnal Program Council product, the dance theme was a revival of a past tradition, one which had been forgotten for several years. Bedtime beauty, Mary Price, was chosen "Miss Beauty Rest" and Roger Kennicutt reigned as "King Coil". Sue Sherrick and Joe Manley were named "Mr. and Miss Insomnia". An honorary award for looking "most natural" was presented to Ed Kriss. The pajama dance was a far cry from a "sleepy-time" evening.



Mary Price, bedtime beauty, reigned as "Miss Beauty Rest." Roger Kennicutt was "King Coil."

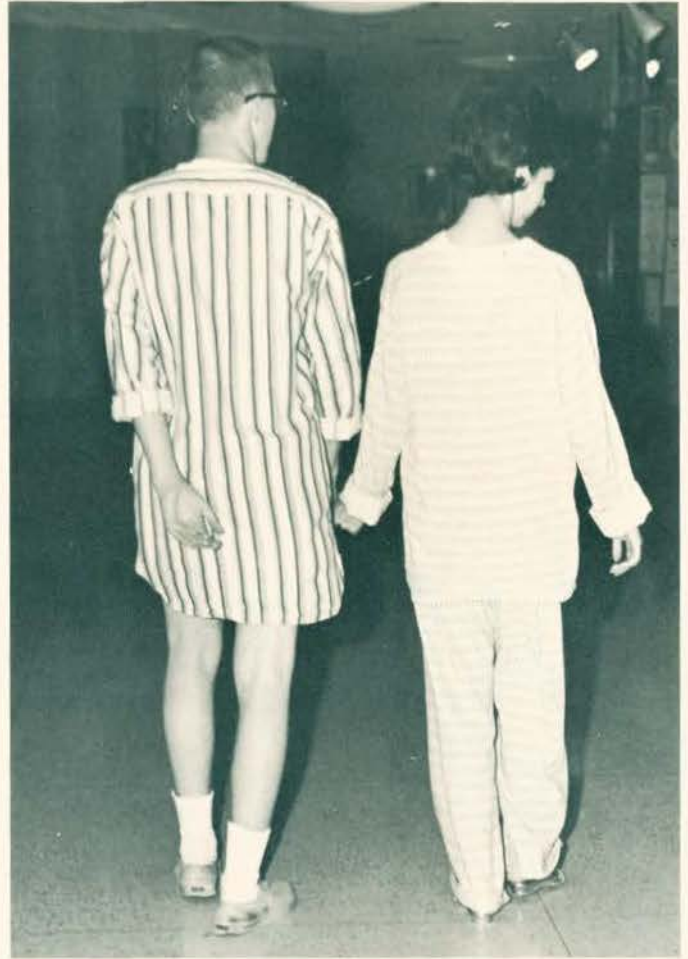

A super-casual attire was in evidence everywhere.

"His name is 'Charmin'—er, I mean, 'Gentle.'"



A Fable-ous Evening . . . Beauty and the Beast

The Beauty and the Beast, sponsored by Alpha Phi Omega, was a fall activity on campus. In the days preceding the dance on Saturday, November 2, the campus was cluttered with posters and eye-catchers dangling from ceilings advertising competitors for Beauty and Beast. Beauty candidates were Irene Sarras, Joyce Adams, Pat Schmedeke and Tracy Roach. The Beast nominees were Fred Fready, Jim Eisenbrandt and Dave Milner. The votes were cast at the dance and Joyce Adams, an independent on campus, won the title of beauty. Jim Eisenbrandt, a member of Tau Kappa Epsilon, was chosen Beast for 1964.

The 1964 Beauty, Joyce Adams, is crowned by Alpha Phi Omega President, Bob Day.



The Beauty and The Beast . . . fable-ous evening.



"Winter Heraldry" The Sno-Ball

In gaily decorated Pierson Hall, the annual "Sno-Ball" was held amid whirling skirts, glistening brass, and bright feminine faces. The "Sno-Ball" was sponsored by the Panhellenic who planned, organized, and decorated under the theme "Winter Heraldry." Throughout the evening, Woody Herman and his band provided the music. But at one point the music stopped. The crowd held its breath. At last it was announced. Karen Schull, escorted by Dave Milner, was crowned the 1963 Sno-Ball Queen, and Susan Hogg and Linda Williams were named as her princesses. Towards midnight the music ceased, the lights dimmed, and the brightness faded as the couples walked off into the night. But to those who attended, the evening will long remain a bright memory, Sno-Ball 1963.





Karen Peterson congratulates the new queen.



Dean Bloch congratulated the excited new Sno-Ball queen, Karen Schull.

Hey, now we can get married!

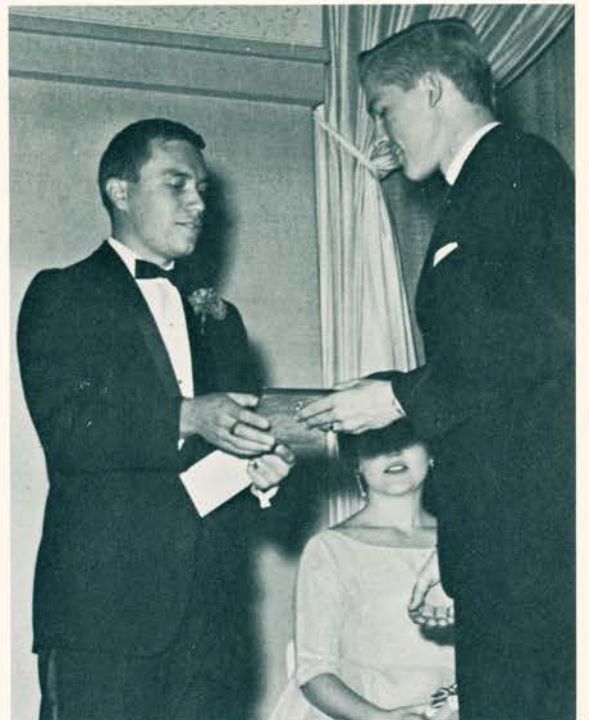

Wall Street Waltz

"Wall Street Waltz" was the theme of the Business School's annual Dinner Dance. Dean R. T. Gliddion of the Business School, and Nelson Adams, President of the Business School Student Association, presented Donna Rohning with a plaque for representing the Business School as 1963 Bum Friday Queen. The dance was held in Pierson Hall November 2nd and was termed a very successful evening.



Donna Rohning was presented a plaque for her Bum Friday victory.



Dance floor conversation in motion . . .

At the head table; Nelson Adams, DeAnna DeWald, Mr. and Mrs. R. T. Gliddion, Janis Kay Heims, and Mike Welch.



The Shipwreck

The annual Shipwreck Ball, sponsored by Xi Psi Phi, was one of three sponsored each year by the dental fraternities. It was held at the Party House and proved to be as successful as ever. The costumes were both attractive and entertaining. Top prize for costumes went to John and Ann Hayhurst. Refreshments were most refreshing and an enlightening center of the evening. No one really minded being shipwrecked.



A clown and a court jester make a "very funny" couple!



One way to snare a dancing partner is to wrap her in your net . . .

Yes dahling, blondes do have more fun!!



"Ugh. Me like to dance heap much!"

The fourth annual dinner of The Carolyn Benton Cockefair Chair in Continuing Education was held on November 21 in Pierson Hall. The Cockefair Chair, devoted to advancing cultural and educational opportunities in the Kansas City area through The University of Missouri at Kansas City, dubbed 1964 "Shakespeare Year" in commemoration of the four-hundredth anniversary of Shakespeare's birth. In keeping with this theme, guest speaker at the Cockefair Dinner was Dr. G. B. Harrison of The University of Michigan who discussed "The University of Shakespeare." Chancellor Carleton F. Scofield, in a tribute to Mrs. Cockefair, characterized her aptly when he commented, "Carolyn Benton Cockefair always says what she wants to say, and we are always eager to hear it." The annual Cockefair Dinner was a formal tribute to a beloved professor who is revered by her students informally every day.



Around the World ... The International Night Dance

"International Night comes but once a year." . . . The brevity of this wonderful night was packed with feelings, voices from many lands, gestures, and symbols. It was a host of cheer and fun, inspired by the U.M.K.C. Cosmopolitan Club and actively supported by the student body. "Through International Night, we showed that together we have progress, harmony and peace."



Victor Aning, Howard Painter, and Mrs. Gonzalo Medina assumed ticket-sale duty.

Cosmopolitan Club sponsor, Marilyn Horton, acted as a gracious hostess.



Pouri Modir-Fatemi and Mrs. Howard Painter took time out for friendly conversation.



Under the sponsorship of various organizations many famous people from the worlds of entertainment and academics visited the UMKC campus to perform or to lecture and teach. The UMKC "welcome" was warm and responsive. Contacts with campus guests constituted a highlight of the year.

CAMPUS GUESTS

An evening with Peter Nero...

Peter Nero





Herbie Mann

Cool jazz sounds...

Nina Simone





The Moonshiners

Ron Eliron

and folk music ...

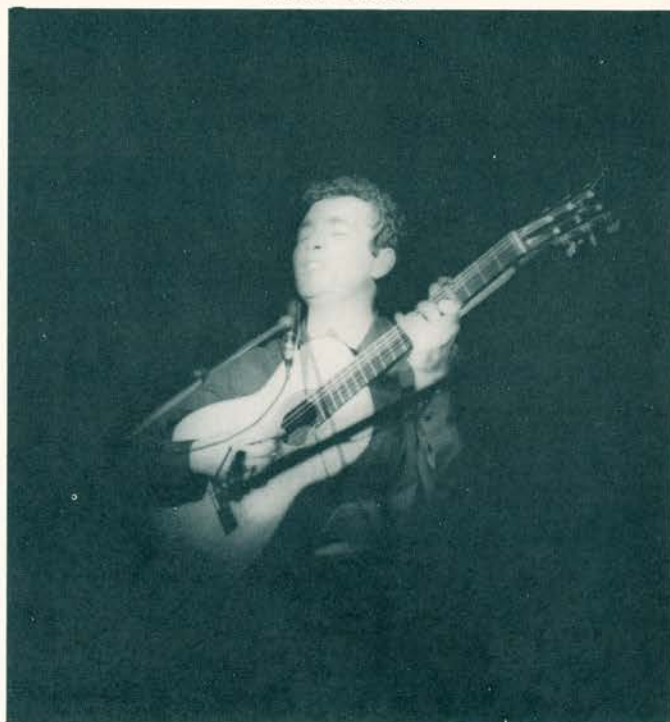



Count Basie

in lectures and concerts...

Robert W. Speaight, C.B.E.





Judge John W. Oliver, Federal District Judge

Hans Schwieger and the Kansas City Philharmonic



THIS IS "THE UMKC PLAYHOUSE." Vaudeville, musical comedy, the circus, the opera, the works of Shakespeare, George Bernard Shaw, Ibsen, Miliere, Goethe, Tennessee Williams, and the Greeks belong here. The clown, Pierrot, pierrette, Charlie Chaplin's creations, Hamlet Tartuffe, Hedda Gabler, and Oedipus call this "home." Old torn blue jeans tattered shirts, exquisite ball gowns, leotards, ballet shoes, fringed flapper dresses, tunics, and sneakers, are usual attire. Grime, grease paint, glue, soap, and size water, paint and plaster are staples. Long hours, little sleep, sweat, and swinging cast parties are a part of this place.

The stage is the kingdom of its actors. The Playhouse is their home. It is here that frugal typewritten scripts are transformed into living creations. The sights, smells, and sounds blend together and envelope everything inside these walls. There is a special feeling here . . . a certain atmosphere that builds towards a crescendo and bursts with electric fury on opening night. THIS IS THE UMKC PLAYHOUSE.

THE PLAYHOUSE

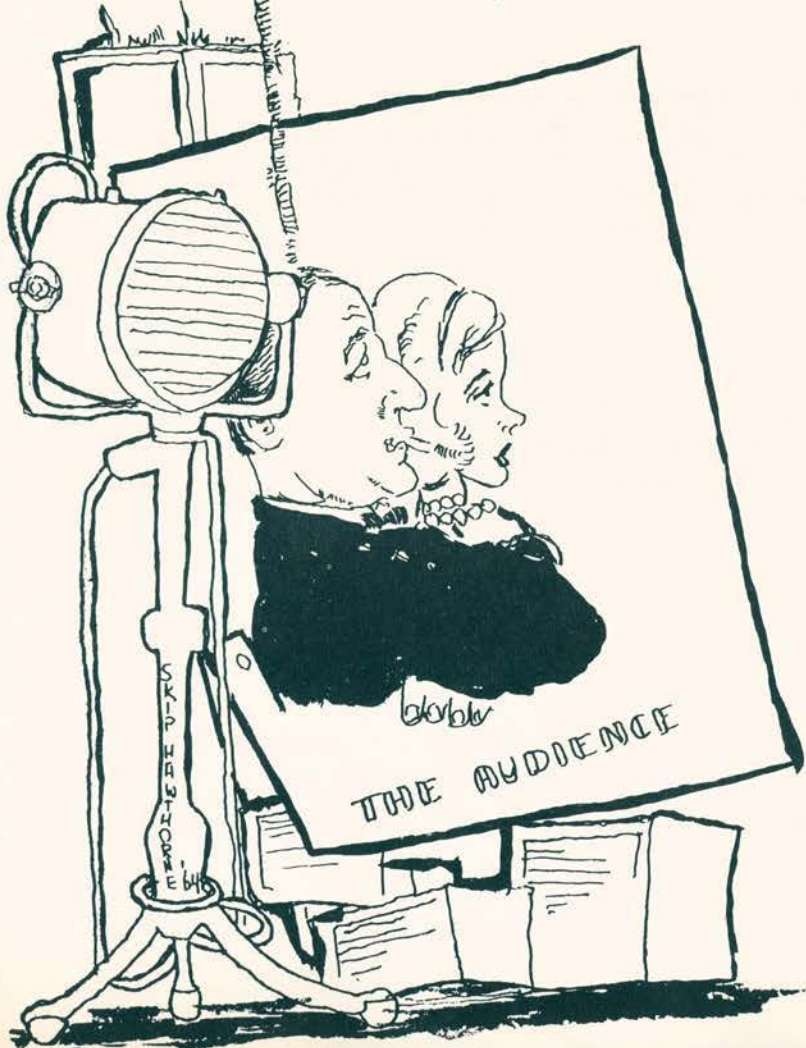
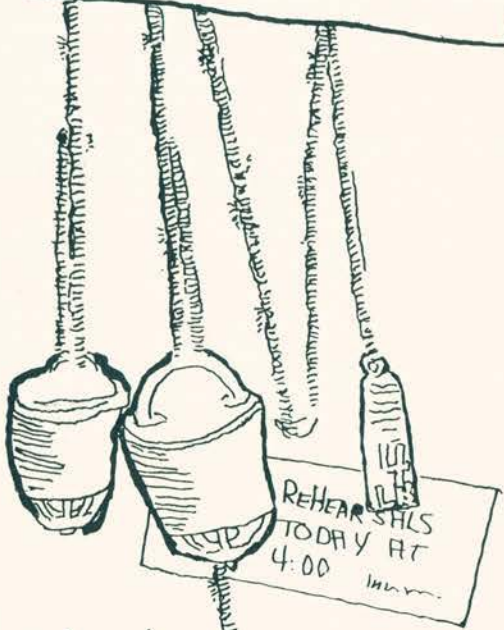

Three Sisters



At first glance, a work by Checkhov may seem morose and full of misery. But a deeper look reveals much about Checkhov's philosophy and insight into the human soul. In "The Three Sisters" Checkhov presents three-and-one-half years of life as it was for the three sisters and their friends. The audience views the miserable fruitlessness of his characters and the rampant emotions of those who strive to be happy. One character, "Vershinin", comments, "It's our fate, it can't be helped. A time will come when everything that seems serious, significant, or important to us will be forgotten or considered trivial . . ." In the future, there lies hope. The three lead roles, the sisters, were portrayed by Anne Barasch, Elizabeth Gibson and Kevin Kirk. "Natasha" was portrayed by Mildred Gillespie. "The Baron" was Bob Bahr. The Russian temperament and misery envisioned by Checkhov was successfully conveyed in this opening Playhouse production.

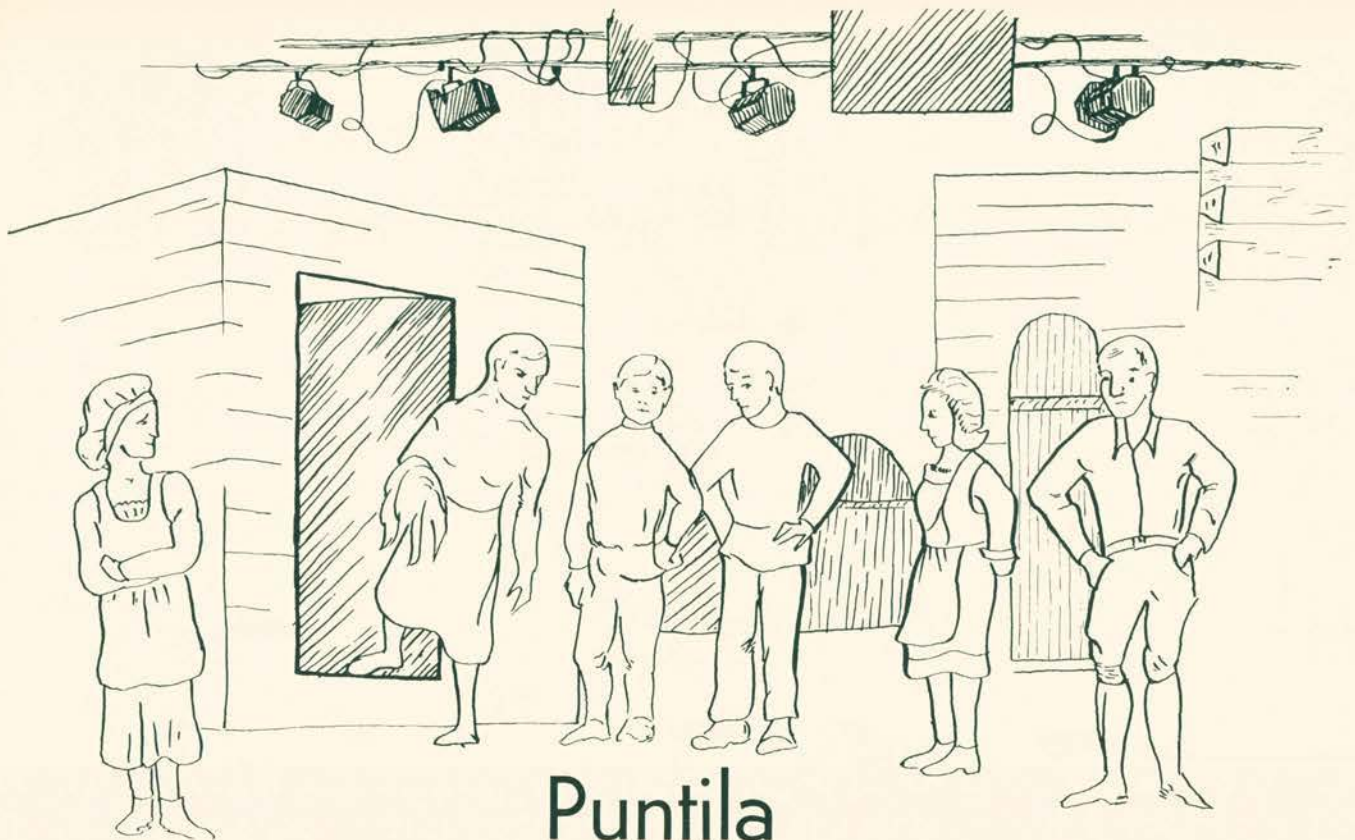

Puntila

"Puntila", a robust satire comments, in one sense, on the Marxist rage against the class of rich landowners. It also examines conditions that divide men one from another. Whether Puntila, the rich landowner, thinks his money entitles him to be ribald and obnoxious or whether he is so intoxicated that he does not realize his gaucheries, is disputable. Yet Puntila is capable of warmth and understanding. Matti, Rich Farrell, is the character whose job is to convey the author's serious

thesis. He represents the working class. Matti looks up to Puntila, understands him, and, despite his lower station, enjoys a comradeship with him. But in the end, Matti concludes, "friends your kinds and mine can't be." Eva, Georgan Lawless, Puntila's daughter, and Ralph Buchanan, the attache, rounded out the cast of main characters. Singing and dancing ensembles contributed to this raucous production of Brecht's satire.



Hamlet



The U.M.K.C. Production of "Hamlet" was a credit to any dramatic department. Jim Assad, in the title role, won wide acclaim for his portrayal of this, the true test of any actor's ability. The production was especially timely, if considered part of the celebration of the 400th anniversary of Shakespeare's birth, and played a part in the activities on campus which recognized this memorial year.



Rhinoceros

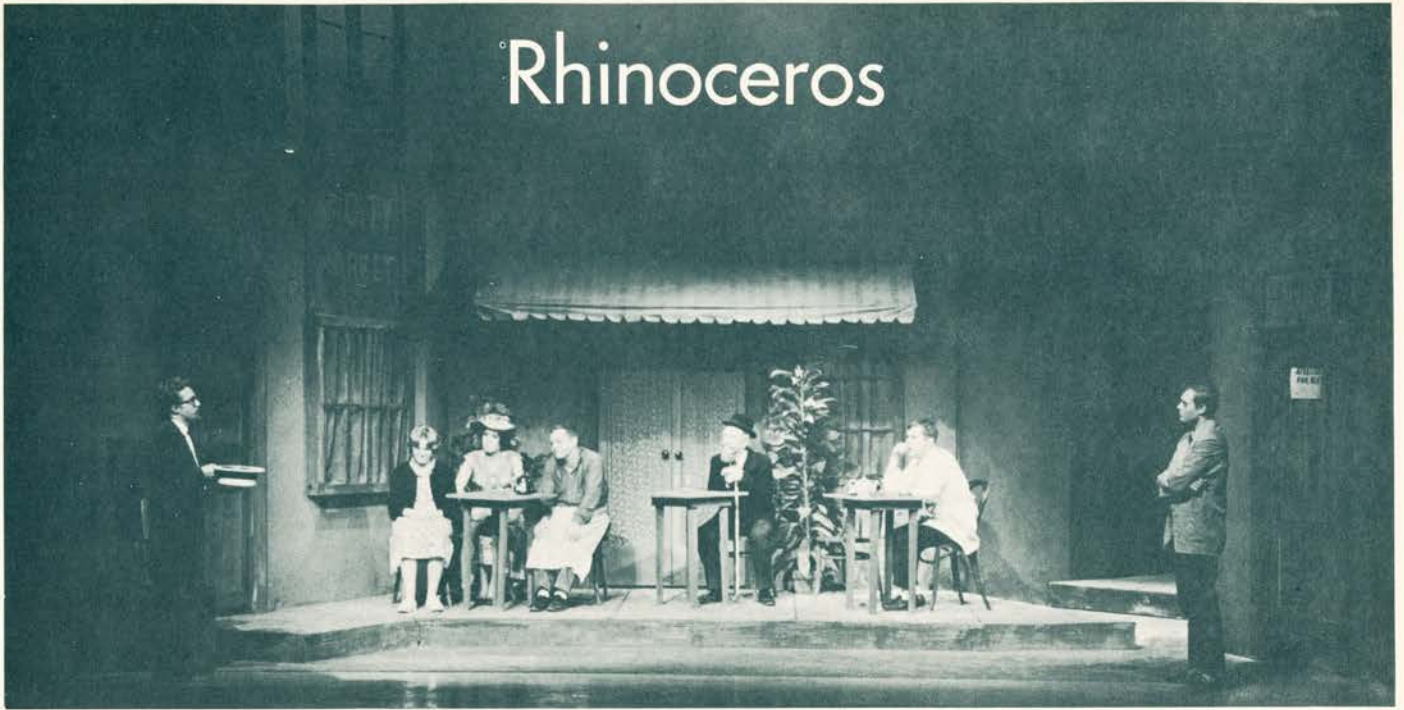

The Theatre of the Absurd has, perhaps, no better spokesman than Ionesco. "Rhinoceros", the saga of conformity versus non-conformity, created the desired controversy and intellectual consideration. This production was another link in the series of Theatre of the Absurd productions begun by The Playhouse several years ago with Aristophene's "The Frogs" and followed by "A Dream Play"—Strindberg, and "Puntila" by Brecht.



Election Day



Preparation by the Election Commissioner.



Election day arrives with many campaigners on duty.



Voters arrive at the polls and cast their ballots.

The voters decide and the candidates wait. . .

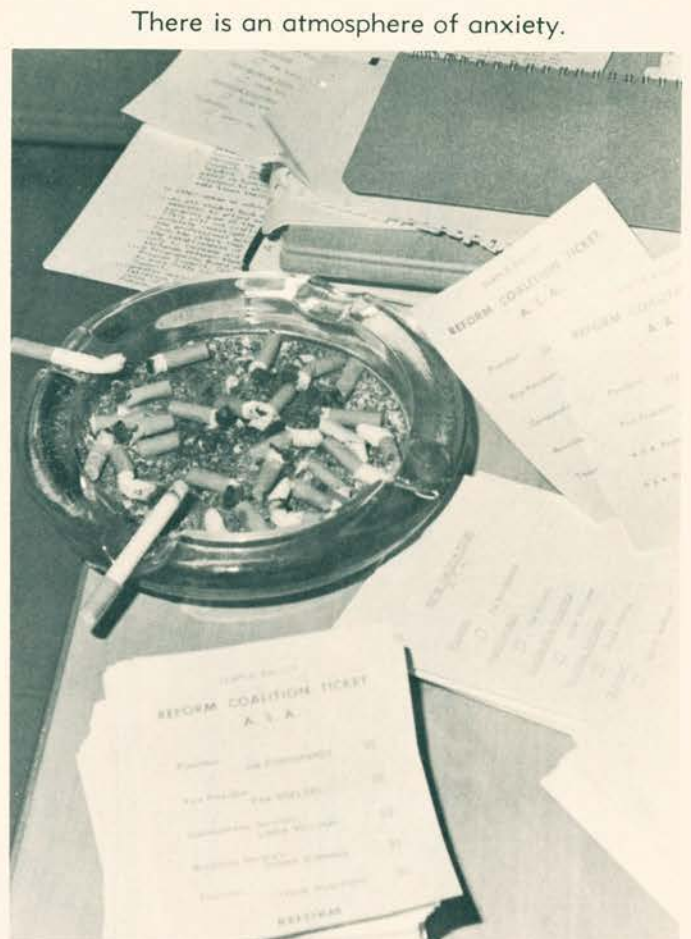

There is an atmosphere of anxiety.

The Group Efforts

Dr. Francis Buebendorf has been Professor of Composition and advanced Theoretical Subjects at the Conservatory of Music for seventeen years. His present conducting activities include the Mendelssohn Choir which specializes in major works of the oratorio literature, and the University String Orchestra. The repertoire of his organization includes works from the early Baroque to the present day.



The University String Orchestra: James Gaskill, Irene Spencer, Gertrude Phalp, Dr. Merton Shatzkin, Norman Beauchamp, Bonnie Trimmer, Marjorie Cates, Miriam Lerner, Elmer Davis, Jane Fountain; Henry Scott, Gerald Divoky, Marian Zumbrun, Ann Holt, Georgia Scott, Marcy Cates, Sherman Foster, Alice Decker, Orion Mehus, John Beavens, Lucy Previtt, Gary Grantham, Mike Smith, Dr. Francis Beubendorf, Conductor; Louise Binger, Marvin Leuchter, Lenore Ragen, Donald Duncan, Jay Decker, Shirley Cecil, Paul Carlson, Frank Smith, Frederic James, Carol Brenner, David Shipman; Matthew Swora, Norman Beubendorf, Catherine Farley.

The Midwestern Jazz Quintet was organized this fall with one goal: to enter the Oread Jazz festival at the University of Kansas. Members of the Quintet are Bill Hargrave trumpet and leader; Herb Smith from the University of Kansas, alto saxophone; Manford Eaton, piano; Dick Youngstein, bass; and Chuck Gray, drums. The Quintet was among the twelve collegiate groups reaching the semi-finals. They also presented several concerts at U.M.K.C. and at the University of Kansas and were very well received.

Manford Eaton, Bill Hargraves, Dick Youngstein, Herb Smith, Chuck Gray.



The University Symphony Orchestra under the direction of its new conductor, Mr. Jay C. Decker, has developed into one of the fine musical organizations on campus. The Orchestra was one of the groups who performed at the convention of the National Music Critics in October. In December, the Orchestra provided the musical background for Tschaiakovsky's NUTCRACKER SUITE, presented by the ballet Department on their CHRISTMAS GALA. The Orchestra was heard in concert in the Winter and the Spring. Mr. James Spencer, graduate student at the University, served as assistant conductor of the orchestra.

The University Wind Ensemble, an outgrowth of what was originally known as the University Band, was under the expert guidance of Russell Patterson. Through the assistance of Jesse Peterson, UMKC doctoral candidate, the wind ensemble program was developed and expanded to include several concerts and outside engagements featuring a three-day state-wide tour from Kansas City to St. Louis.

The University Glee Club, directed by Chester O'Bannon, presented two major works this year. Schubert's MASS IN G, performed two days after the death of John F. Kennedy, was dedicated to his memory. In the Spring, the Glee Club, augmented by members of the University Choir, presented Mendelssohn's ELIJAH. Members of the University Glee Club gained enjoyment from singing together and had an opportunity to learn important choral literature.

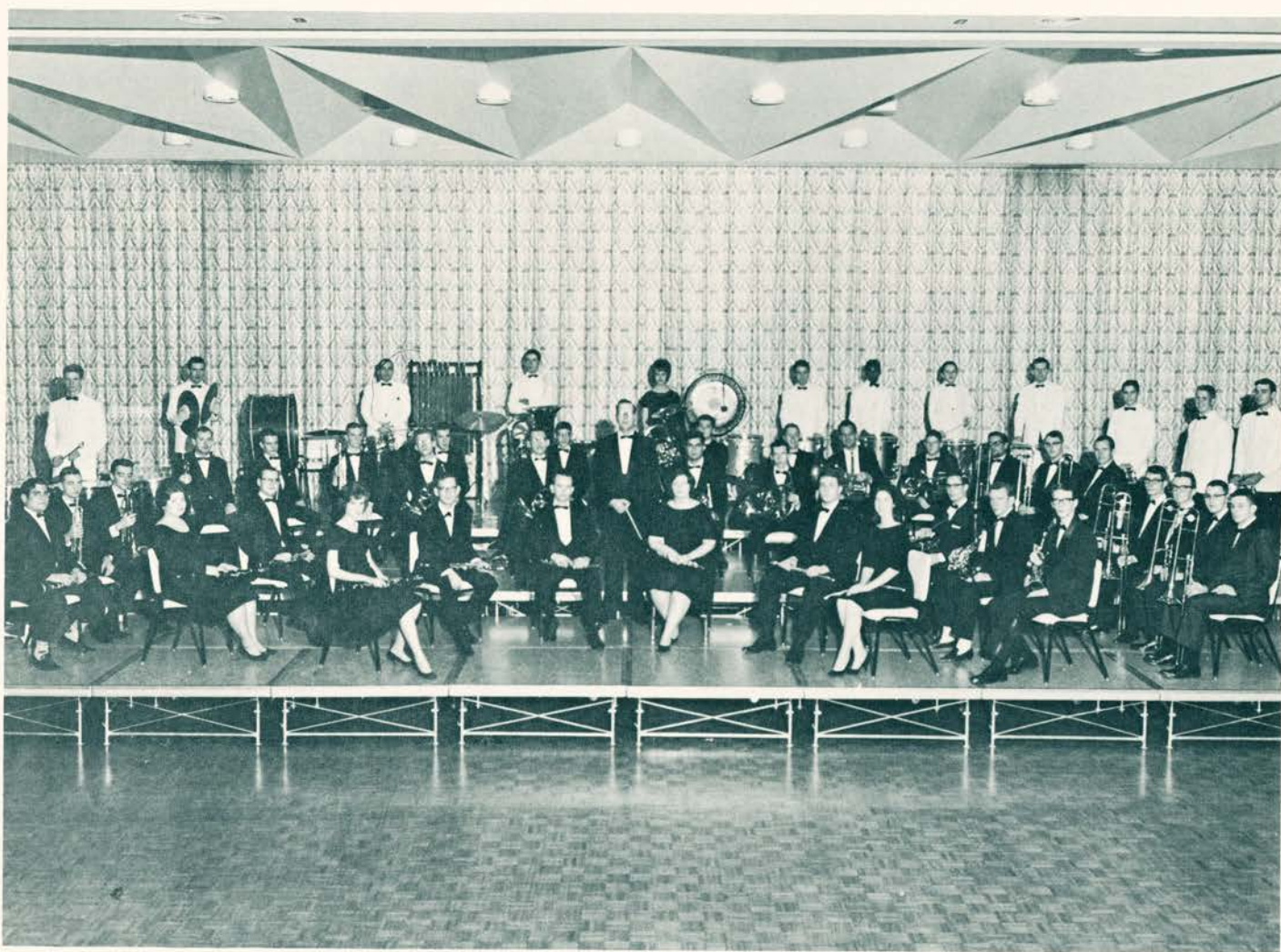

Concert Wind Ensemble—Flute: Anita Anderson, Joleen Myers. Oboe: Elizabeth Pearman, Ardis Gant. Clarinet: Seymour Gopman, Janet Johnson, Judith Otten, Orville Bobo, John Burnau, Stephen Greenstein. Saxophone: Jesse Peterson, Michael Scott, Patrick McGee. Horn: Robert Lee, Charles Downing, Lynne Bussell. Trumpet: Richard Scott, Kit Kubis, William Hargrave, Raymond Rabon, David Izzard, Douglas Cushing. Trombone: David Christy, William Capell, Gary Dempsey, Walter Power, William Power, Terry Williams. Baritone: Lewis Songer, Douglas Cushing. Tuba: Walter Noble, John Adams. Double Bass: Richard Youngstein, Percussion: Walter Schneider, Thomas Plaster, Neal Stone, Arnie Young.



Orchestra Personnel—First Violin: James Gaskill, Concertmaster, Irene Spencer, Principal, Norman Beauchamp, Sherman Foster, Gary Grantham, Pat Hodges, Karen Hoff, Ann Holt, Lenore Ragan, *Dr. Merton Shatzkin. Second Violin: John Beaven, Principal, Judy Cohn, Alice Decker, Ronald Mitchell, Fredricka Roberts, Anne Swafford. Viola: Mike Smith, Principal, *Dr. Francis Buebendorf, Mary Owens, Beth Pope. Cello: Tamara Brown, Principal, Carol Brenner, Shirley Cecil, *Catherine Farley, Rogene Fike, Tamme Haskell, Fred James. Double Bass: Richard Youngstein, Principal, Jerry Barber, Linda Pryor, *Lew Songer. Flute: Ralph Jones, Anita Beth Anderson, Joleen Meyers. Oboe: Ardis Gant, Elizabeth Pearman. Clarinet: Janet Johnson, Seymour Gopman, Frederick Swisher. Bassoon: Roy Singer, John Titterington. French Horn: Robert Lee, Lynn Bussell, Charles Downing, Dwight Buxton. Trumpet: Richard Scott, Kit Kubis, Raymond Rabon, *James Spencer. Trombone: William Capell, Walter Power, William Power. Tuba: Wally Noble. Tympani: Walter Schneider. Percussion: Tom Plaster, Tom Cummings. Piano: Pearl Roemer Kelly, Guest Artist on the Winter Concert, *Thilde Beuing. Conductor: *Mr. Jay C. Decker. Assistant Conductor: James C. Spencer.
*Conservatory Faculty



Front Row: Chester T. O'Bannon, Director; Martha Mansfield, Joan Moore, Kathryn Klecan, Mary Lynn Smith, Gay Jo, Sharon Mitchell, Susan Gaunce, Sandra Randall, Delores Ross, Margaret Rybak, Rita Stolz, Ruth Stolz, Dusty Melton. Second Row: Janet Sproull, Mary Price, Jane Whipple, Heidi Heise, Cherie Cummings, Margaret Hopkins, Myrna Keppy, Carrena Russell, Mary Teeppen, Barbara Okonkwo, Elaine Hertle, Jean Harris, Jeann Baume, Elvera Austin, Back Row: Nelson E. Pardo, Robert A Warnock, Jim Doig, George Perry, Paul A. Venturini, Bert Johnson.

And All That Jazz . . .

The University Jazz Workshop originated several years ago as an extra-curricular activity. Today, because of the intense interest in this relatively new form of expression, Jazz Workshop is now an accredited course and is attended by over twenty enthusiasts. Like any new group, Jazz Workshop has endured many trials. However, there are two overwhelming forces which maintain this group: enthusiasm for music and the desire to swing.

Not only does the Workshop afford invaluable experience in working together, but some of the members have proven themselves in the fields of composing and arranging. Many of the numbers performed in concert are original compositions and most of the arrangements played by the Workshop were done by members of the group.

Jazz Workshop did much to promote UMKC through concerts which were presented throughout the year.

Jazz is proving itself as an increasingly dynamic force of musical expression and Jazz Workshop serves as a dynamic center of jazz at UMKC and in the Kansas City area.



Front Row: Pat McGee, Mike Scott, Henry Brande, Sy Gopman, Wendel Hale, Leonard Graves

Second Row: Walt Power, Bill Capell, Gordon Litchfield, Bill Power

Third Row: Gary Richmond, Doug Cushing, Dave Izzard, Jim Spencer, Bill Hargrave, Mike Burnos (Guitar), Arny Young (Drums), Gary Dempsey (Piano), Dick Youngstein (Bass)

Rehearsals provide a testing ground for new arrangements, new techniques and new sounds.

Jazz Workshop vocalist, Linda Williams



The Voice of the Campus:

KCUR-FM

"Puccini, Respighi, Rossini, Scarlatti, Sgambati, Tagliavini, Toscanini." That's what that group in the Beethoven sweatshirts mumbled at lunch time in the Center. And that boy or girl running across campus, as the clock on the gym pointed to 4:30, was rushing to turn on the transmitter. These students were all involved in "On-the-Air" training in broadcasting at KCUR-FM, the University's radio station. KCUR-FM is one of the few educational stations in the country where students can gain experience broadcasting to a metropolitan community.

KCUR-FM seeks to reflect the character of the University and share with the community the University's intellectual and cultural resources. The programming is devoted to fine music, science and literary reviews, programs from European radio, and lectures by University faculty.

It is the philosophy of KCUR-FM's training program to provide the broadcasting student with an exposure to music, literature, history, and art; to provide a culmination for his knowledge gained in his Liberal Arts education; to give him the opportunity for creative experimentation with which to enrich the broadcast industry.



Seated: Steve Davis, Jean Irish. Standing: Bob Bahr, Linda Weaver, Bill Cohen, Howard Bodney, and Larry Russo.



THE UNIVERSITY NEWS



THE UNIVERSITY OF MISSOURI AT KANSAS CITY

The University News sought the elusive goal of quality journalism. With only a skeleton staff, the editors found the going rough. The paper found itself bombarded with barbed criticism as well as praise in some areas. But regardless of the validity or non-validity of opinions about the newspaper, the U-News did create raging campus controversy, a rarity on a campus so often labeled, "apathetic."



Marietta Fogel

Carol Rosberg



Pat Stanton



Ron McLinden

Sally Glandon





Thomas Willy, editor.



Barbara Duffelmeyer and Jess Sofer took over second semester as assistant editors.



Anthony Saper, writer of the column "oh?", and Jeff Swimmer, sports editor, concentrate on meeting the deadline.



Jackye Greenberg assisted as general girl Friday.



Ron McLinden, Tom Willy, and Ed Vogal discuss production problems.

The Kangaroo Keepers

A yearbook is, perhaps by necessity, accident-prone. The odds in favor of effortless production are non-existent and editors and staff accepted this fact at the start. Producing a publication that must represent thousands of students, and hundreds of activities and events was a magnanimous undertaking even if the course of production was not cluttered with unforeseen difficulties. The temptation to forget the whole thing in favor of a well-earned vacation on some remote, sunny beach seemed most inviting, but somehow, we always conquered our crisis. Teamwork was a necessity. Procrastination was deadly. Time was of the essence. Perseverance saved the day. We, the Kangaroo staff, tired and weary, were exerting a common effort, working towards a common goal: The publication of **The 1964 Kangaroo**. We feel that we won our battle. We hope that U.M.K.C. thinks so too.



Back Row: Jackye Greenberg, Office Staff; Jeff Schwimmer, Sports Editor; Wes Eastwood, Artist; Joan Moore, Office Staff; Nancy Kvaternik, Greek Editor; Jan Menor, Senior Summaries; Skip Hawthorn, Art Editor and Cover Designer; Marsha May, Literary; Susan Moore, Assistant to Production Manager; Jody Hogsett, Office Staff. Front Row: Donna Weisiger, Administrative Assistant to Editors; Gwynn Jeldon, Photographer; Barbara Mettes, Lay-out and Technical Assistant; George Rea, Managing Editor; Bettye Sue Volkart, Editor; Steve Davis, Production Manager.



"Are you smoking more now and enjoying it less?" George Rea seems to be 'all tied up' but assistance to alleviate his predicament seems forthcoming . . .



Photographers, John Rousch and Roy Allbritten concentrated on rescuing the yearbook from dire situations.

Jill Gibson was Index Editor and general "rescue worker". Judy Towse was Literary Editor.



Financial details were explained in all their complexity by Jim James, Business Manager, to interested, but perplexed editors.





Joy Hines, Classes' Editor, was a fatigued expert on the campus population when she finished processing the detailed student section.



George Armstrong was literally a lifesaver when he began work as photographer second semester.



Frances Marion, typist, was a great help.



Barbara Mettes specialized in yearbook lay-outs and in rescue-work at deadline time.

Number One

Number One, the campus magazine for original student writing, completed its 18th consecutive year of publication. With its aim of encouraging creative writing by students, the magazine broadened its scope to include art work essays, and photography, as well as the traditional short stories and poetry. It is the goal of the magazine to represent the creative activity of the students, and with the help of Mr. Jaffe, the staff believe this year they have laid the ground-work for this type of magazine. It is the staff's hope to include one act plays, and any other original creative accomplishments of students.



Roni Bisman, Arnold Kahn, Tony Saper, Shirley Agronin, Robert Reid, Robert Bahr, Carolyn Shindler.

"Did you write that?"



"Who's Mr. Jaffe?"

The Great Debates

In his fifth year at the University, and his first under the University of Missouri at Kansas City, Dr. Walter H. Murrish, Director of Forensics, fielded a team with reputable results. Once again faced with only two varsity debaters, Bill Cohen and Steve Sturdevant, Murrish's squad ranked high nationally.

Bill Cohen, a senior speech major from Lawrence, Kansas, ended his career as UMKC's most outstanding debator. This career extended over seven years in high school and college forensics, and was topped with trips to three West Point Regional and one West Point National tournament.

In debating this year's national topic, "Resolved: That the federal government should guarantee an opportunity for a higher education to all qualified high school graduates," Cohen and colleague Steve Sturdevant, a junior sociology major, made an auspicious debut at Texas Christian U. with an 8-2 record and first place trophy. Central State College at Edmond, Oklahoma, was the next tournament and a loss in the quarter-finals resulted in a fifth place trophy. After a 3-1 record at Kearney State College in Nebraska, the squad went on to win their second championship trophy with a 9-0 record at Arkansas University.

The oldest debate tournament in the nation, Southwestern College, Winfield, Kansas, meant another fifth place trophy and following the Christmas vacation, Bill and Steve were awarded a third place trophy at Millshaps College in Jackson, Miss.

A loss to TCU in the semi-finals of the Kansas State Tournament at Pittsburg led the team to another third place trophy. The Harvard debators proved an un-cooperative host, defeating UMKC in the quarter-finals of the Harvard Invitational Debate tournament. Once again, a fifth place trophy. The final two tournaments proved to be a let down for the boys, for at the annual Cherry Blossom tournament at Georgetown U., Washington, D. C., and the Nebraska U. Invitational Debate tournament, Bill and Steve could only muster up 67% records.

On the strength of Cohen and Sturdevant's impressive 51-17 record, UMKC was selected as one of sixteen teams to participate in the West Point Regional Debate tournament at Iowa State College, whereupon the six best teams would represent the Midwest Region at the National Championship West Point Debate tournament—"The World Series"—of debate.

Although UMKC was seeded third at the Regional contest, finished fourth in quality ratings and third in total speaking points, the squad lacked only one ballot necessary to qualify for the national tournament. Thus ended the debate season and all that was left was next year.

Recognition is also in order to the junior division squad, and individual winners: Bill Cohen, superior certificate in debate at Nebraska; Steve Sturdevant, first in radio speaking at KSC, Pittsburg; and veteran orator Bervin Fisher, with championship trophies in oratory at KSC, Pittsburg, and Southwestern College.

Varsity Debator Bill Cohen strikes a winning pose—mouth always open!



Steve Sturdevant and Bill Cohen, with this year's accumulated "hardware".





Bill, Steve, and Dr. Walter Murrish, debate coach at UMKC, inspect the newly-found evidence.

Varsity Debator Steve Sturdevant—everyone claimed that he was sweet and kind, but we know the truth.

Steve and Bill return, bag—baggage—and trophies, of course!





"The noon barbeque drew a record crowd."



"One less car to cause a traffic jam."



"What do you mean a dollar a kiss. . . ?"



"The Chi Omega's made things jump"

"What a choice, a cake or a fish!"



"The IFC Love Potential worried a lot of people!"



"The ticket office did a brisk business."



Bum Friday Dinner Dance



The Great Count Basie and his band enthralled listeners.

Judy Carnegie was chosen "Bum Friday Queen".
Phelps Murdock was named "Most Fascinating Man."



A message from ASA President, Bill Isenhour.

sports



The Bum Friday Dinner Dance



The sound of drums . . . Basie-style . . .



Jazz enthusiasts to the most casual listener were wild about the Basie sound.

Bum Friday, We Love You!!

1963 was a year for precedents. After the merger, many questions were asked. One of the most prominent was "Will UMKC have inter-collegiate athletics?" The answer to this question was "no, at least not until 1965." The intramural sports program was to prevail, and prevail it did. Approximately seven-hundred students participated in twenty intramural activities, an increase of 25% over last year. The beginning of first semester featured football with fifteen teams battling each other. Almost any afternoon, crowds of students gathered on the sidelines to cheer for their favorite team. Linnie Washburn of the sophomore Dents, dazzled spectators with his speed and brilliant running and passing ability. The Junior Dents played one of the best games of the season when they met the Freshmen Dents II for the championship. When the brisk wind turned cold, UMKC turned to other sports.



"Hi there, big boys . . . come on up to my house sometime . . ."

Who ever heard of wearing dark glasses while playing football?





"I saw you take John's flag . . . now where is it?"

Touch Football Record

FINAL STANDINGS

AMERICAN LEAGUE			
	Won	Lost	Percentage
1. Freshman Dents II.....	6	1	.857
2. (Tie) Senior Dents.....	5	2	.714
Men's Residence Hall.....	5	2	.714
4. (Tie) T.K.E. (Gray).....	4	3	.571
Freshman Dents I.....	4	3	.571
6. (Tie) Chiefs.....	2	5	.286
Kappa Psi.....	2	5	.286
8. A.E.Pi.....	0	7	.000
NATIONAL LEAGUE			
	Won	Lost	Percentage
1. Junior Dents.....	6	0	1.000
2. Sophomore Dents.....	5	1	.833
3. Independents.....	4	2	.667
4. Law.....	3	3	.500
5. T.K.E. (Red).....	2	4	.333
6. Newman Club.....	1	5	.167
7. Delta Chi.....	0	7	.000



TKE met the Junior Dents. TKE lost and the score was 48-0. Well, you can't win them all.



Let's go over the rules again. . .



Going on almost simultaneously with intramural football was archery, golf, and handball. Looking out on the football field, one could see a boy with a drawn bow, his sight on the target, his arrow flying through the air during target practice. Another student, his iron stationary in mid-air, was teeing off. The cry "en garde" accompanied the metal clash of foils and the sight of two masked figures brought back the days of Cyrano de Bergerac. Inside, the gymnasium on the handball courts, two mobile figures volleyed a ball off the walls and corners. The swish of a net attracted attention to the free-throw contest. Don Horn's lanky frame was ready to sink a throw. A future olympic champion, an athlete pushing himself to exhaustion, a weary student fulfilling his physical education requirements, or simply a sports-lover . . . all kinds of people entered all kinds of sports events and comprised the sports scene at UMKC.



John Thornbrugh looked towards the bullseye to capture seventh place in the archery tournament.



"I Knew I could do it!"



"If you ask me, she not only needs sunglasses, but . . ."



"Now, with the music, one—two—three—four . . ."

With snow covering the campus, UMKC sports turned indoors. Dent students, independents and various teams could be seen any afternoon covering the courts.

The sound of swishing nets and dribbling balls echoed on the gymnasium floor.

From the very start, the Junior Dents No. 1 looked to be the number one team in the American League. As John Osteburg shot with the skill of a Bob Pettit and rebounded with the greatness of Elgin Baylor, they quickly took the lead in the league with a 4-1 record, but their plans for the League championship were altered temporarily... The date was March 12th... the Junior Dents called it "Black Thursday"... the Junior Dents No. 1 met their demise at the hands of the Senior Dents No. 1. From then on it was a nip and tuck race for the championship. The Junior Dents edged the Seniors for the intramural championship.

The Newman Club of the National League got off a good break from the starting blocks at the sound of the gun and rocketed out front, but their pace couldn't last as first the Freshman Dents No. 3 made a bid for the lead but were passed up by the Junior Dents No. 3 and finally the Sophomore Dents No. 3 who captured the National League Championship.

The Tortfeasors finished fifth with the Dorm following. Lanky Ron Horn missed most of the season due to injury and would probably have been a great asset to the Dorm team. The Defectors, also with a good team, had their good and bad breaks like everyone else, but managed to finish ahead of the Freshman Dents No. 1.

TKE and Kappa Psi fought it out to the bitter end in the Club League. Both tied for first place with a 6-1 record. Fred Farmer of the Jayhawks played a terrific season, with an average of approximately 16 points per game. The GDI's and T-Squares placed fifth and sixth respectively. But the noise of shuffling feet and bouncing balls were not the only sounds to permeate the air. The cry of "En Garde", and the sound of metallic clashes were to be heard as well.

After the courts were emptied and the quiet had just begun to enclose the stillness of the courts, volleyball nets were spread across the courts, and the girls got their chance for a little fun.

Soon winter would change into Spring and UMKC. athletics would again take place in the fresh air and under the warming sun.

U. M. K. C. netters fight it out



Basketball Standings

AMERICAN LEAGUE

	Won	Lost
Senior Dents No. 1.....	7	1
Junior Dents No. 1.....	7	1
Soph. Dents No. 2.....	6	2
Soph. Dents No. 1.....	4	2
Tortfeasors	4	3
Defectors	3	5
Dorm	2	6
Fresh. Dents No. 1.....	1	6

National League

Soph. Dents No. 3.....	6	1
Junior Dents No. 2.....	5	2
Fresh Dents No. 3.....	5	2
Shooting Beavers	5	2
Newman Club	4	3
Soph. Dents No. 4	2	5
Senior Dents No. 2.....	0	7

Club League

TKE	6	1
Kappa Psi	6	1
Wolfs	5	2
Jayhawks	4	3
GDI	3	4
T Square	1	6
Faculty	5	2



"Dead eye" Fred Farmer of the Jay-hawks warms up at the freethrow line to get in his form against the T-Squares. He was a threat to the teams in the Club League all season.

The ball ready to fly out of the coiled wrists of UMKC. player as he takes aim on jump shot is vainly blocked by Defectors arms.



This is called a scare defense . . . for as soon as the shooter sees these boys coming he lets go of the ball and tries to protect himself.

Spirit and competition made intramural basketball more than merely a "game" to its participants.



Women's Volleyball

FINAL STANDINGS

	Won	Lost
1. ADPi	4	0
2. Ind.	2	2
3. Chi O.	0	4

On Thursday, March 19, the bowling intramurals will begin with the following games:
Newman 1 vs. Independents
Newman 2 vs. MAD's
Sr. Dents vs. T.K.E. Mixed
Cumminas Crew vs. T.K.E. 1

If you play any sport long enough it gets to become part of you.



Tom Armour practices his long lunge and attack in good form as he gets ready for a bout.



Hey . . . little noise out there . . . little noise . . . com'on little pepper, easy out.
You guessed it softball season had arrived.

The T-Squares took the lead in the National League by cracking their bats to a tune of a 2-0 record with the Afoofniks a close second. Kappa Psi and the Ball Busters along with the Dorm and Dent teams provided the action in the American League, with the Dorm team A humbling the Soph. Dents and the Soph Dents in turn humbling the Freshman Dents.

White Balls, a tennis racket, asphalt courts and good weather was all that was needed for the UMKC. netter's success. Whether in Bermuda shorts or Wilson tennis shorts, tennis was tennis, as thirty-five students participated in a round robin for the intramural championship. Golf literally went into full swing as UMKC students teed up and tried to drive their balls down the fairway and out of sand traps. At any rate, the golfers got a good sun tan and exercise in return for their troubles.

UMKC's Jim Bond smashes serve to opponent Robertson in Round Robin playoff—Jim Bond won the game.



Milton Fujivchi in good form warms up on low hurdles for coming track season.

Jeff Schwimmer tries to make the conversion good for the extra point. George Guthrie (the brave one with the ball) is holding.





Faculty member connects with the ball sending outfielders on a chase. He's been eating Wheaties for 7 years now.

"Keep your eyes on the ball. . ."

Bob West, Afoofnik pitcher, lets one loose against a TKE's batter. Afoofniks won the game 8-3.

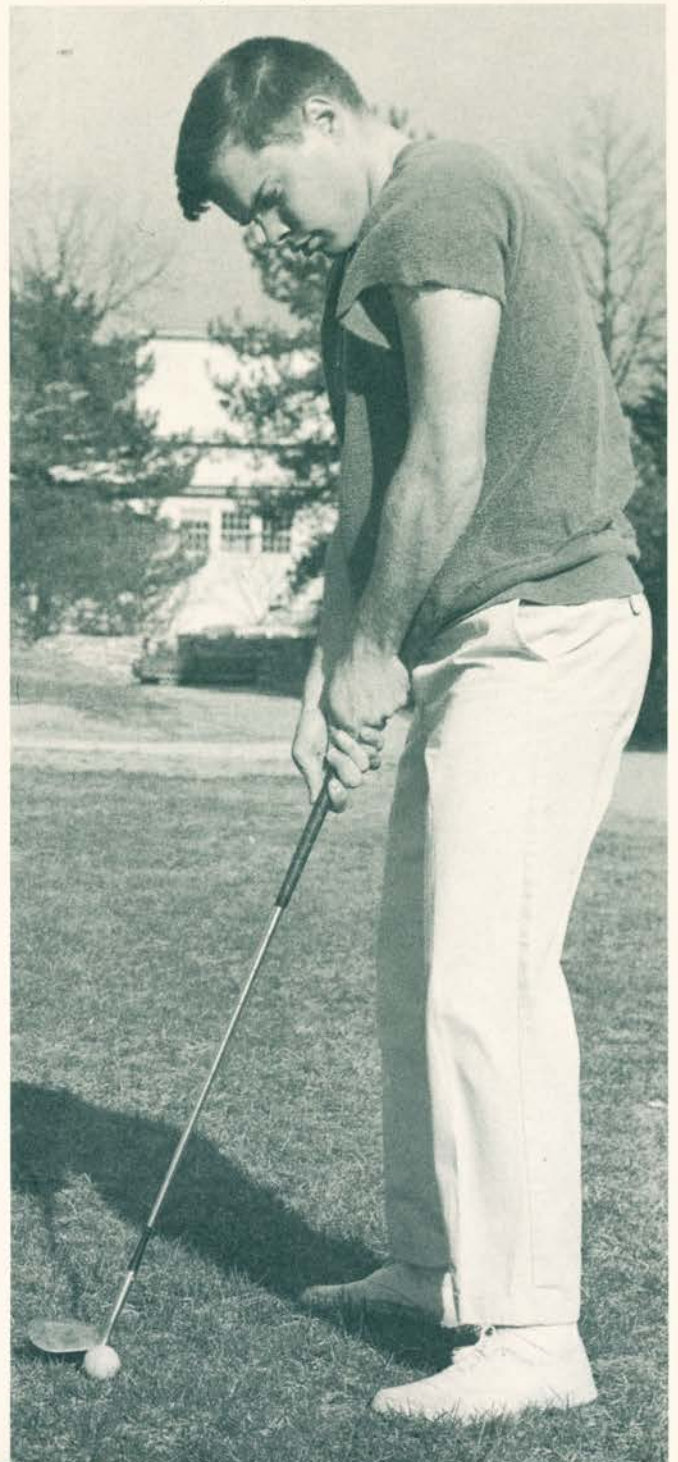



organizations &

A black and white photograph taken from a high angle, looking down at a group of people sitting on a light-colored floor. They are arranged in a circle, focused on a single sheet of paper held by one of the individuals. The people are dressed in professional or business-casual attire, including jackets, sweaters, and trousers. The lighting is soft, creating subtle shadows on the floor. The overall mood is one of collaborative work or a meeting.

activities

ASA



All Student Association:
Back row, Charlie Cobb,
Tom Willy; Front row,
Jim Eisenbrandt, Mike
Welch, Mel Saferstein,
Judy Puckett, Linda Wil-
liams, Nancy Kinnamon,
Paul Edwards

With the new University came a new approach to student government. The All-Student Association Student Council began this year a new approach that carries its efforts away from programming (now handled for the Student Council by the University Program Council) and into the other areas of student affairs.

Identification of campus needs and ways to meet those needs was the focal point of this year's Council. The need for a new general library on campus, for example, lifted the realm of student activity into a meaningful, purposeful endeavor. As the University grows and matures, so the student government must also grow and mature. It must begin to determine, what is the mainstream of American student life, and how do we join into that mainstream? The search for an understanding of this mainstream has begun, and the search passes now to a new group.



Shirley Capps, Nelson Adams, Mauriece Smith, Bob Simpson, John Simon, Jane Frieze, Bettye Sue Volkart, Bill Isenhour.

The University Program Council

The University Program Council has played a new role on the campus this year as the central programming agency for both the University Center and the Student Council. Eight committees have provided a select and varied program of activities and special events throughout the year. The main goal of the Program Council this year was to plan programs that would stimulate participation from everyone on campus.

Following is a list of the committees and some of their functions this year:

1. Music-Entertainment Committee (Freshman Fall Talent Show, Peter Nero Concert, Inter-University Hootenanny, Ford Caravan with Nina Simone and Herby Mann, Bum Friday Talent and Skit Show)
2. Art and Exhibit Committee (Maintained three art galleries in Center, Student Art Show, Decorations for dances, Christmas Decorations Contest)
3. Recreation Committee (Tour of Kansas City, Ski Trip to Winter Park, Colorado)
4. Library-Lecture Committee (books and magazines for Center browsing library, Coffee-Lecture Series, Hans Conried)
5. Dance Committee (Pouch dances, Pajama Dance, Bum Friday Dinner Dance, Street Dance)
6. Film Committee ("Cinema 16", Noon Movies)
7. Public Relations Committee (Foreign Student Receptions, Hospitality, News releases)
8. Poster Publicity Committee



Nancy Golly, Public Relations; Jim Eisenbrandt, ASA Representative; Judyanne Nelson, Art; Bill Tiewes, Recreation; Dave Kasper, Chairman of Program Council; Steve Davis, Dance; Vikki Bond, Staff Advisor; Allen Share, Film.

Not pictured: Phelps Murdock, Music and Entertainment; Mike Welch, Poster Publicity



One of Program Council's projects was a ski-trip to Colorado.

Another P. C. event which drew mass campus attendance was the Ford Caravan featuring Nina Simone and Herbie Mann.

Hans Conreid relates stories, opinions and experiences to an enthused admirer. Mr. Conreid was one of the "name" events brought to campus by Program Council.



Bill Tiewes and Dave Kasper caught in their first studious moment of the year!

Mike Welch tells Mortimer "According to the Master Plan you don't come in till after intermission!"



"Could a three-year-old child come help Nelson Adams and Phelps Murdock with this complicated machine?"

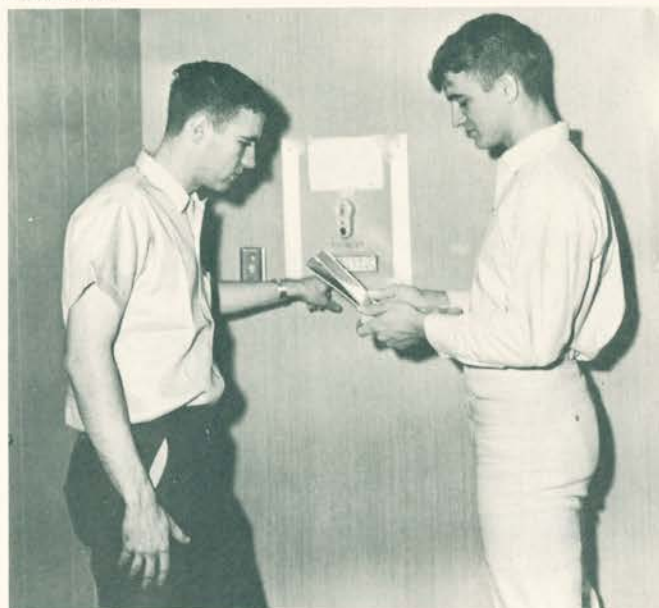

Inter-Fraternity Council

Men's Inter-Fraternity Council is composed of the President and two representatives from each of the four fraternities at the University of Missouri at Kansas City: Alpha Phi Alpha, Alpha Epsilon Pi, Delta Chi, and Tau Kappa Epsilon. Dean Bloch, Dean of Students, acts as advisor. The officers of IFC are: Mel Blonsky (AEII) President; Curtis Rodgers (APA) Vice-President; Ron Kraft (AEII) Treasurer; and Gary Lowe (DX) Secretary. IFC is designed for the purpose of helping to promote fraternities on campus, bolster their spirit, create an air of cooperation between the various organizations, with the University in all campus projects. IFC began the year with Rush Smokers on Sunday, September 15, at which time the prospective pledges were introduced to their first taste of fraternity life. Approximately fifty boys pledged the four fraternities, after going through a hectic week of parties and decision making. IFC held a Greek Yell-In Dance in October in conjunction with Panhellenic Council. Entertainment was provided by the pledges of the fraternities and sororities. A Greek day was held second semester; contests which were highlighted were chariot races and other forms of competitive competition. The all-day affair was culminated with a lavish dance held at the University Center. Proposals were brought before Dean Bloch, the Expansion Planning committee and E.C.P.C., concerning housing and approval was tentatively granted. Dean Bloch attended National Interfraternity Conference held in New York and brought back many new innovations to strengthen the fraternity system at UMKC. IFC held second semester rush with great success. The year was a creative one with progressive results for the future.

INTER-FRATERNITY COUNCIL

Mel Blonsky	President
Curtis Rogers	Vice-President
Gary Lowe	Secretary
Ron Kraft	Treasurer

Back Row: Ed Barash, David Carr, Ron Kraft, Treasurer; Roger Kennicutt. **Front Row:** Gary Lowe, Secretary; Curtis Rogers, Vice-President; Mel Blonsky, President.



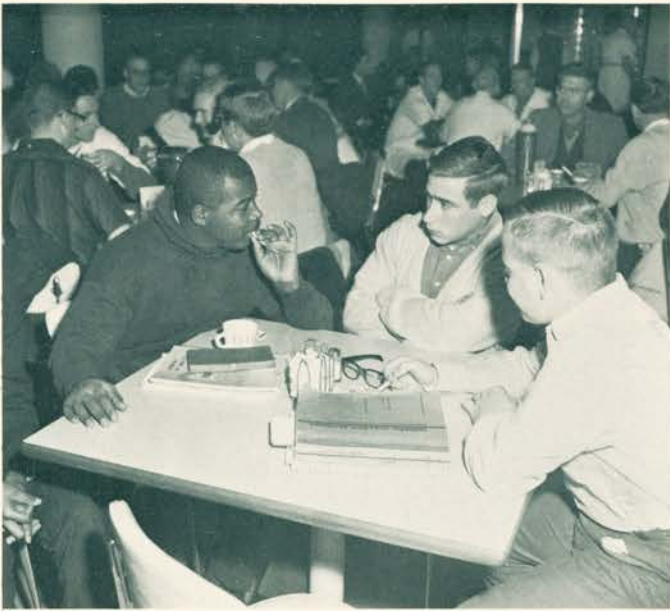

Let's adjourn this meeting to the Keyhole.



Only his hairdresser knows for sure.

The I.F.C. sponsored a display for Activities in action on an Hawaiian theme.



Panhellenic

The Panhellenic Association is composed of members of the two national social sororities on campus, Alpha Delta Pi and Chi Omega. They sponsored the annual Sno-Ball dance, which was the social highlight of the campus Christmas season. Panhellenic's main function is to be a council to coordinate the sororities' campus life. Of course one of the main functions is formal rush. This year, for the first time, Panhellenic had a pre-school rush. Another first for this year was the organization of a Junior Panhellenic Council. The junior Panhellenic is composed of the pledges from the two sororities. This cooperative work provides an adequate background for pledges that will be useful when they become active members of their chapter.



Junior Panhellenic: Sheila Keating, Secretary, ADPi; Vicki Hilsinger, ADPi; Tracy Roach, President, Chi Omega; Vicki Monsees, Chi Omega; Judy Evans, Chi Omega.

Panhellenic: Back Row: Vicki Cohen, Carol Switzer.
Front Row: Tony Wagner, Nancy Golly, Carol Brentson, Donna Rohning.



Men's Residence Hall Association

An important part of the "college experience" as often quoted in preparatory leaflets so generously handed out by high school counselors, is the true experience of living in a dorm. It's a storage space for people, their clothes, books left-over food from the Saturday night smorgasbord, dirty coffee cups, empty coke bottles and over-flowing ash trays. It is also a "nook" for studying for those hard earned grades—that is if you have time to study between digging out the books from underneath the assortment of "treasures" laying on the desk, cleaning for room-checks, dodging the counselors, listening to the latest Ray Charles record, running down to the cigarette machine, watching the television, or talking on the phone. The men organized several parties during the year. The Halloween Wiener Roast followed by a dance, a Christmas party, and a Valentine party were all results of their organization. The Men's Residence Hall worked together with the Women's Residence Hall Association as the chief representative bodies for students who lived in the dormitory. Officers were: President, Gary Evert; Vice-President, Warren Palitz; Secretary, Al Durand; Treasurer, Steve Longmire; Faculty Adviser, Roger N. Sybrant; Wing Representatives, Les Riblet, Bob Moe, John Gravotta, Bill Snyder, Kermit Johnson, Mike McGettrick, and Larry Marica.

Steve Longmire, Warren Palitz, Al Durand, and Gary Evert.



Where the Girls Are

Contrary to popular belief, the Dormitory, located at 5030 Cherry, is not an extension of Potter's War Museum; actually, it houses 103 lovely and lively young women. Going on within its walls are activities pertaining to the adventure and, sometimes, the problems of close communal living.

Functioning on a democratic basis, its governing body consists of a legislative House Council, a Judicial Board, and the executive officers. These three branches establish and enforce the regulations necessary for dealing with the peculiar aspect of dorm life.

A "mother" in the truest sense, Housemother Mrs. Dorothy Baldwin has an "open door" policy and is ready for problems ranging from broken hearts, to shattered dreams, to love. Also functioning as personal counselors for the women are Resident Advisors, Karen Shull, Sandy Benvenuti, and Norma Herbertson.

A participant in campus activities, the Residence Hall brought home honors for Sno Ball Queen and sponsored an all-campus Leap Year Dance for the Valentine season. A cheering, non-organized "pep club" also attended the intra-mural football games taking place in the sports arena directly across the street from the Hall.

The Women's Residence Hall is a large family of women surrounded by a dominant quality of Friendship. There is the hush of serious college women and the hustle of fun-loving youth making every day a complete one for the residents.

Ginger Johnston, Anita Hamel, Tracy Roach, Betty Miller, Diane Perkins, Madelinne Kernion, Janet Tyer. Not shown: Karen Shull, Sandy Benvenuti, Linda Boyd, Barbara Graham, Nina Scott, Ronnie Bisman, Pam Rawson, Dorothy Wrigley, Kathy O'Hara, and Suzanne Grace.





"Just waiting and reading and waiting and smoking and waiting and..."



"Sitting here, setting hair!"

"Isn't this carrying co-education a little too far?"



"What do you mean, you have a giant in your washing machine?"



Center Board

The University Center Board is the governing body of the Center. It sets the policies, approves the Center's program, determines the budget and acts in an advisory capacity to the Center director. The board, composed of students, faculty members, alumni and several ex-officio members, the Dean of Students, Bursar, Acting Director of Development and the Center Staff, works during the year as the chief instrument used in Center planning.

Wayne Edris and Bob Hauber in conference: "What do we do with thousands of KCU napkins? Well, we could use them as pocket handkerchiefs!" Wayne Edris assumed the position of University Center Director when former Director of the Center, Ed Barth, became University Business Manager.



Boyd Mathias, Judy Carnegie, Gary Evert, Linda Sprague, Dave Kasper, Toni Wagner, Wayne Edris, Karen Peterson, Dean Weadon Bloch. **Not Shown:** Bill Isenhour, Elliot Shubert, Carole Brentson, Wayne Harvey, Bob Hauber, George Hicks, Rick Nash, Charles Pullen, Leo Sweeney.

Publications Board



Publications Board: Ronnie Bisman, Secretary; Deanne De Wald, Shirley Capps, Karen Peterson, Faculty Advisor; Mel Saferstein; Sam Scott, Faculty Advisor; Bob Hencey, Faculty Advisor; Ronald Veatch.

Publications Board Chairman, Joe Manley.



The purpose of the Student Council Publications Board of UMKC is to act in an advisory capacity to the University News, Kangaroo, and Number One. Acting as a mediator between these publications and ASA Student Council, they have solved past problems and erected a foundation which is hoped will bring about better publications.

Pi Kappa Delta

Pi Kappa Delta, is the national forensic honorary society. This year the Missouri Pi Chapter was headed by Bill Cohen, president; Steve Davis, vice-president; and Steve Sturdevant, acting secretary-treasurer.

Membership in Pi Kappa Delta is determined by participation in the University Forensic Program. This year Pi Kappa Delta again played host to the University of Missouri, at Kansas City Forensic tournament, a tournament of area High Schools. This year the tourney was won, for the second year in a row, by North Kansas City. This year Missouri Pi played host to the National Forensic Tournament for the state of Missouri.

All in all it was a full year. But there is hope in the national convention, next year at Portland, Oregon.



Pi Kappa Delta officers: Steve Sturdevant, acting secretary-treasurer; Steve Davis, vice-president; and Bill Cohen, president.



Bill Isenhour and Ed Kriss, members of Pi Kappa Delta, and past West Point National and Regional debaters, examine the almost too small trophy case.

The Missouri University at Kansas City Young Democratic Club is the organization of students interested generally in their government and particularly in the philosophy of the Democratic Party. This club fulfills a dual purpose. It provides an organization for those students interested in current events and governmental action; and also stands ready to aid in the political activities on a national, state and local level. Primarily this organization is an educational device for all interested students. By having speakers on subjects of current interest and seminar discussions, this club has brought one of the most important phases of public life before the students on this campus.

Young Democrats



Young Democrats: Sue Ellmaker, A. G. Dietrich, Tomas Graf, Jim Carter, Carole Brentson, Rita Mortimeyer.

The Biology Club sponsored a series of programs to introduce biology students to different fields and careers in biology. The first program of the year was an introductory panel discussion by professors in the department, and subsequent programs featured lectures by biologists in the Kansas City area as well as guest seminars by professors visiting from other universities. The second semester program included lectures by club members and faculty members. The club also sponsored social events and provided coffee for the department and the Senior Seminar.

Biology Club

Biology Club: Andy Saunders, Vice President, Arnella Maze, Secretary-Treasurer; Laneita Braud, Steering Committee; Penny Webb, President. Not Pictured, Steering Committee members Bob Werth, David Watson.



Cosmopolitan Club

We appreciate the beauty of the UMKC campus! . . . though nature has made our surroundings beautiful with trees, flowers, and winding paths . . . there is no greater loveliness than happy cosmopolitan students . . . From dormitory life to class-room and to Cosmopolitan activity . . . it's Cosmopolitan in focus . . . We see our members have many interests . . . centering on social life, lectures, films on different nations . . . and international affairs. We find our members at their best . . . and so we whirl into the activities on campus. Study . . . plan . . . give . . . Getting into such a routine is very interesting and consequential. But the greatest of all is to practice tolerance and work together in united strength with one another. We therefore resolve ourselves to make the most of the Cosmopolitan activity while we are at the UMKC, our home away from home.



Wesley Wentworth, Akil Asfoor, Yong Soo Park, Praful Sheth, Victor Aning, Hildegard Park, Marilyn Harton, Jerry Osodo, Anthony Saper, Terry Roehl, Howard Painter III, Arminda Painter, Gungor Yildirin.

Little John Lim, the youngest Cosmopolitan Club member, is the center of attention.



National Collegiate Players

National Collegiate Players, a member of the Association of College Honorary Societies, was installed at UMKC as Chapter 80 in May, 1963.

The purpose of the organization is to stand as a college unit in national movements for the betterment and welfare of drama and the theater in the United States; to raise the standards of college and university theaters by recognizing the most worthy individual and group efforts in the creative arts of the theater, and to assist in the attainment of these purposes as an end toward the building of a permanent community culture.



National Collegiate Players: Vince Scassellati; Bob Bahr, President; Max Beatty; Robert Speaight; Linda Weaver; Susan Dinges, Treasurer; Dallas Wickham; Kathleen Harrington, Vice President. Not Pictured: Gina Ramsey, Secretary; Mary Peyton; Kevin Kirk; Joan Kort; and Dr. Patricia McIlrath.

Geology and Geography Club

The purpose of the Geology and Geography Club is to provide practical application of the Geological and Graphical sciences for the student and to promote a greater interest in these disciplines at U.M.K.C. Among the activities of the club are meetings, special lectures, films, organized field trips, both local and distant, and the annual spring picnic.



Back Row: Charles Gatton, Peter Barker, James Hendricks, Donald Winn, William Tumer, George Guthrie, Bert Johnson, Steve Hammond. Front Row: Dr. Sidney Ekblaw, Advisor: Walter Gomez; Joe Thacker, second semester president; John Cravotta, second semester vice president; John Sullivan, second semester treasurer; Robert Zook, first semester president; Charles Rucker, first semester secretary; Dr. E. J. Parizek, advisor. Not pictured: Bruce Arnett, Sandra Benvenuti, James Haynes, Richard Moberly, Randall Updike, Francis Holman, Donald Cullers, Arlin Snider, Harry Old, George Terry.

Conservative Society

The Conservative Society of the University of Missouri at Kansas City exists on the following principles: that the individual must be able to exercise complete freedom of action, except when his action infringes upon another's opportunity for the same freedom; that the individual, in opposition to collectivism, is supreme; that the legitimate function of government is the protection of individual freedom through the preservation of internal order and national defense; that only private enterprise in a free market system is compatible with individual freedom.



Executive Board: Tom Willy, Bill Anderson, Randolph Rodgers.

Young Republicans

The Young Republican Confederation provided an opportunity for student members of the "Loyal Opposition" to work together in the advocacy of their political beliefs. Membership in the Confederation was open to any UMKC student who had an interest in the workings of his government and identified himself with the goals and purposes of the Republican Party.



Young Republicans: Steve Wheelock; Randolph Rodgers, President; Tom Willy, Executive Board Chairman; Anthony Saper.

Psi Chi

The National Honorary Society in Psychology is known by the Greek letters, Psi Chi, which phonetically suggest the term "psychology," the science which this organization strives to advance. It is the hope of Psi Chi and its members that, through the programs of the society and its individual chapters, scholarship, and interest may be encouraged, stimulated and maintained in all fields, especially psychology. In an attempt to develop the young chapter on this campus and maintain these principles, the best means possible are to be employed—from educational symposia to cinema of significant interest and moreover to just plain "fun" events characterized by the "Goat Roast," and of course all in the interest of psychology.



back Row: John J. O'Keefe, Recording Secretary; Daniel M. Levinson; Richard M. Grimes; Barbara R. Bishop; Judith Carnegie; Allen Share, Treasurer; John Hetherington; Phelps D. Murdock, Corresponding Secretary. **Front Row:** Norman M. Dunsmore, President; Charles H. Dobbe; Shirley J. Capps, Vice-President; Kathleen A. Lynch; David H. Dodd; Michael E. Graham.

German Club

Rondalph Rodgers, William Samuel, Bonny Halbeck, Joanna Haynes, James Joyce, Grace Hoelzel, Harriet Fram, Elizabeth Nelson, Gertraud Schuh, Darrella Whitmore, Ann Andrews, Bob Weeks, Wayne Holland, Mary Evelyn Pretz, Miss Renata Meyer (Sponsor), Syaman Malotte, Miss Goethe Kaatz (Advisor).



The German Club has as its function the coordination of fun and facts to provide an acquaintance with "Deutschland". Their meetings, of varied interest, ranged from an evening of choice slides, to a night at Mierhoff's. This year a talk was given by Miss Gertraud Schuh, a native German girl, concerning Cologn. Miss Schuh spoke about the school system, the annual "Karneval" in Cologne and explained the distinguishing language characteristics of each portion of the country. Another enjoyable event was provided by an elderly couple, Mr. and Mrs. Pretz, who brought the highlights of German architecture and culture to the club through their slides. In the annual event of Christmas caroling German Club members visited including that of the Chancellor's. German Club is practical as well as enjoyable. It affords each member an opportunity to gain insight into the manners and mores of Germany.

Pi Kappa Lambda

Pi Kappa Lambda is an honorary fraternity whose membership is bestowed upon those students with the highest scholastic achievement in music. Its purpose is to provide an organization dedicated to the furtherance of music in education and education in music in colleges, universities and other institutions of higher learning which offer programs in musical instruction.



Pi Kappa Lambda: Front Row: Fred Dufflemeyer, Katherine Farley, Verna Brackinreed, Dr. Francis Buebendorf. Back Row: John Burnau, James Spencer, Joanne Baker, Bettye Sue Volkart, Stanley Deacon, Orene Yowell, Harden VanDeursen.

Bench and Robe

The Order of the Bench and Robe is the honor society of the School of Law. The purpose of this organization is to give recognition to the attainment of scholarship of a superior quality by students in the School of Law. Student members must have at least a 2.0 scholastic average of their entire professional course record in the Law School and rank not lower than the highest ten percent of their class.



Bench and Robe: Joel P. Owens, Betty J. Anderson, John F. Marvin, Michael J. Maloney.

Omicron Delta Kappa

The purpose of the Omicron Delta Kappa Society is threefold: First, to recognize men who have attained a high standard of efficiency in collegiate activities and to inspire others to strive for conspicuous attainments along similar lines. Second, to bring together the most representative men in all phases of collegiate life and thus to create an organization which will help to mold the sentiment of the institution on questions of local and intercollegiate interest. Third, to bring together members of the faculty and student body of the institution on a basis of mutual interest and understanding.



Omicron Delta Kappa: Mike Allen, Treasurer; Dean John Speca, Advisor; Rick Nash, President; Dean Hamilton Robinson; Dean Wheadon S. Bloch, Secretary; Roger Bern; Tom Talbott; Bill Crawford; Bob Bahr; Roger Sybrant; Paul Edwards; Tom Frazier; Charley Cobb; Ed Cooper.

The opportunity for a panel discussion involved Dr. Ekblaw, Dean Bloch, Rick Nash, Paul Edwards, and Tom Frazier.



Ed Cooper, Charley Cobb, and Dean Robinson listen to meeting conversation.



Rho Chi

Rho Chi, the National Honor Society in the field of Pharmacy, was founded in 1922. The Alpha Omega Chapter was established at the University of Kansas City in 1954. Membership is based on scholarship and high personal qualifications. Rho Chi aims to acquaint the student with the professional aspects of pharmacy and to point the way to instructive study and research in this field. Rho Chi strives to make its members better pharmacists and citizens.



Back Row: All Hilliard; Tom Glenn; Edwin Ingram. Middle Row: Lyle Willits, Jon Genisio; Patrick McGraw; Sam Strada; Dr. B. F. Grabowski. Seated: Leo McMahan, Barbar Murray, Melvin Rogers, Dr. William J. Rost.

Omicron Kappa Upsilon is an honorary organization for students who attain the highest averages upon graduation from the School of Dentistry. Each year, the top twelve per cent of the graduating class is selected and awarded membership in this organization. In addition, one honorary member is chosen annually from the alumni group and faculty members are eligible for election. The UMKC Rho Chapter, is part of the national organization and holds its annual meeting in association with the American Association of Dental Schools meeting.

Omicron Kappa Upsilon



Back Row: Dr. Perry Bollander, William Lake, Clarence Trummel, Porter Clark, Richard Brown, Roger Sybrant, Michael Allen, Robert Weakley, Larry Wise. **Front Row:** Dr. Henry Musselman, Ronald Skinner, Ronald Riley I, George Smith, Ed Cooper, Tom Nakai.

Organization of Jewish Students

The Organization of Jewish Students, a new group on campus, was formed in the late summer months, and began functioning during registration. Although there were many problems which had to be resolved, the group met and elected their first slate of officers in late September. Elected were: William Cohen, President; Harriet Cooper, Vice President; Michele Caviar, Recording Secretary; Jackye Greenberg, Corresponding Secretary; Sharon Martasin, Treasurer; Rabbi Chiam Rozwasky, Advisor. A Hootenanny was the social orientation of the group; THE PLEDGES, a well-known Kansas City folk singing group, provided the entertainment. During the Jewish High Holy Days the organization provided out-of-towners with Synagogue Facilities and with a Chanukah Party, celebrating the holiday of Chanukah. The goal of this group is to represent the Jewish students on the UMKC campus. The group will function in that capacity until an official Hillel can be established.



Front Row: Rabbi Chiam Rozwaski, Advisor; Harriet Cooper, Vice President; William Cohen, President.
Back Row: Sharon Martasin, Treasurer; Michele Caviar, Recording Secretary; Jackye Greenberg, Corresponding Secretary.

Michele Corvair, Sharon Martisan, Harriet Cooper, Sheryl Pannish, Honey Steiman, Jackye Greenberg, Bob Levy, Dennis Goldstein, Mike Rothberg, Mr. Abraham Meth, Assistant Advisor; Deanna Cooper.



Obiter Dicta

Obiter Dicta is a newspaper written and edited by students and faculty members of the University of Missouri at Kansas City School of Law. The paper contains information exclusively for the School of Law and is predominantly a communication for alumni. It is published three to four times a year with an average length of six pages. The paper includes such features as "Faculty Notes", "Dean's Memo", and "alumni in the news." There is a section devoted entirely to editorials besides a complete coverage of all activities. This publication has been made possible through the financial support of the alumni foundation of the University of Missouri of Kansas City and is a paper which is certainly worthy of note in its achievements.



Prof. Patrick Kelly, James Tichener, Allan Bell, Mrs. Clarice Hahn, David Atkinson, Paul Edwards, Jim Hecke, Editor.

Raymond Gordon, Clerk of Rolls; Robert C. Welch, Dean; W. Kenneth Grahn, Tribune.



The object of this organization is to unite fraternally congenial students of the law, to lead them and their fellow students to high scholarship and legal learning, to surround them with an environment such that traditions of the law and of the profession may descend upon them, to promote justice, to inspire respect for the noblest qualities of manhood and to advance the interests of every school of law with which this fraternity shall be associated.

Law Review

The Law Review is composed of a select group of law students maintaining a high grade-average throughout their three years of study. The freshman law student who obtains a B average in the first semester examinations is selected as a candidate. In order to be accepted as a staff member a student must write a publishable case note. Once accepted, a student must maintain his position on the staff through hard work and a high academic average. The Law Review publication consists of a selected group of lead articles, case notes, and comments on important points of law. The lead articles are written by law school professors, judges, and practicing attorneys while the case notes and comments are from the Law Review staff. The purpose of the Law Review is not only to educate the staff members in legal research, writing, and editing but also to furnish to the subscribers information on important subjects of law. Many times an attorney will find his problem has been completely researched and published as a law review article. Like any other publishing organization the Law Review staff may be found hard at work on Saturday mornings correcting manuscripts, footnotes, or galley proofs in order to meet a deadline. However, they also have a chance to ease tension when they meet annually for an outing at the Lake of the Ozarks or get together for an evening of light law and a small keg.



Joe O'Neil, Robert Waters, Lawrence Bold, Jim Marsh, James Williamson, Don Kimball, Editor, Michael Maloney, John Marvin, Paul Edwards, Duke Ponick, Carl White, David Freeman.



Donald Kimball and Bruce Heavner, 1962-63 Law Review Editor, in out-of-school hours . . .

Phi Delta Phi

Phi Delta Phi International Legal Fraternity is the oldest and largest professional fraternity in the United States. From an original membership of ten in 1869, the fraternity has grown to now include over 80,000 members of student and Barrister Inns. Phi Delta Phi's avowed purpose has been to promote scholarship and develop character by associating men of ability and integrity. The successful fulfillment of this goal is evidenced by the many important roles in American public life, including among others, Governors, Senators, Supreme Court Justices and Presidents, which have been occupied by Phi Delta Phi law graduates. Powell Inn, the Phi Delta Phi chapter at U.M.K.C., has this past year observed its usual program of social and educational activities. A pre-semester Patio Party was held in August at Lake Tapawingo for actives and alums. A stag Keg Party for new students at the home of a member, a Judicial Reception for prominent Phi Delta Phis at the University Center, and a Welcome Cocktail Party for pledges at the Rockhill Club highlighted the rush activities. A fall Hootenanny, spring Picnic and Initiation Banquet rounded out the year. The Phi Delta Femmes proved successful fund-raisers and enthusiastic supporters of the fraternity's social activities.



Top to Bottom: Thomas Allen, James Shockey, Robert Martin, David Freeman, Dean Whipple, Donald Zemitis, Gary Argo, Joseph Amick, John Murphy, J. D. Williamson, Donald Kimball, William Nichols, Patrick Nash, Robert Mann, Jimmie James, Roger Bern, Joseph O'Neil, Ira Gentle, John Miller, David Atkinson, Michael Merrill, William Crawford, Hugh Madden, Ronald Zolotor, Tom Dixon, Barry Danialson, Gordon Myerson, N. Thomas Sheahan, Joseph Cox, John Marvin, James Marsh, Kenneth Jones, Robert Bryant.



Top First—Kris McWilliams, Barbara Sheahan, Phyllis Wilkins, Wilma Allen, Janet Argo, Paula Griffith, Nancy Nurello, Linda Voigts, Nancy Mann, Deanna Martin, Joan Kimball, Judy Shockey, Lois Cox. **Bottom Second**—Eve Marvin, Susan Bern, Delores O'Neil, Norma James, Vera Freeman, Pat Bryant, Deanna Merrill, Margaret Zemitis, Shirley Gentle, Jane Frieze. **Top of Third**—Betty Nichols, Mary Ann Fitsimmons, Jeanette Elaine Whipple, Irene Williamson.

The Phi Alpha Delta Law Fraternity, founded in 1902, is the second oldest law fraternity in the nation with the largest number of active chapters of any legal fraternity. Phi Alpha Delta's purposes of Service to the Student, the Law School, and the Profession are the basic framework of the program of the Thomas Hart Benton chapter. Thomas Hart Benton Chapter counts among its alumni in the Kansas City area former President Harry S. Truman and former Justice of the United States Supreme Court Charles E. Whittaker.

Phi Alpha Delta

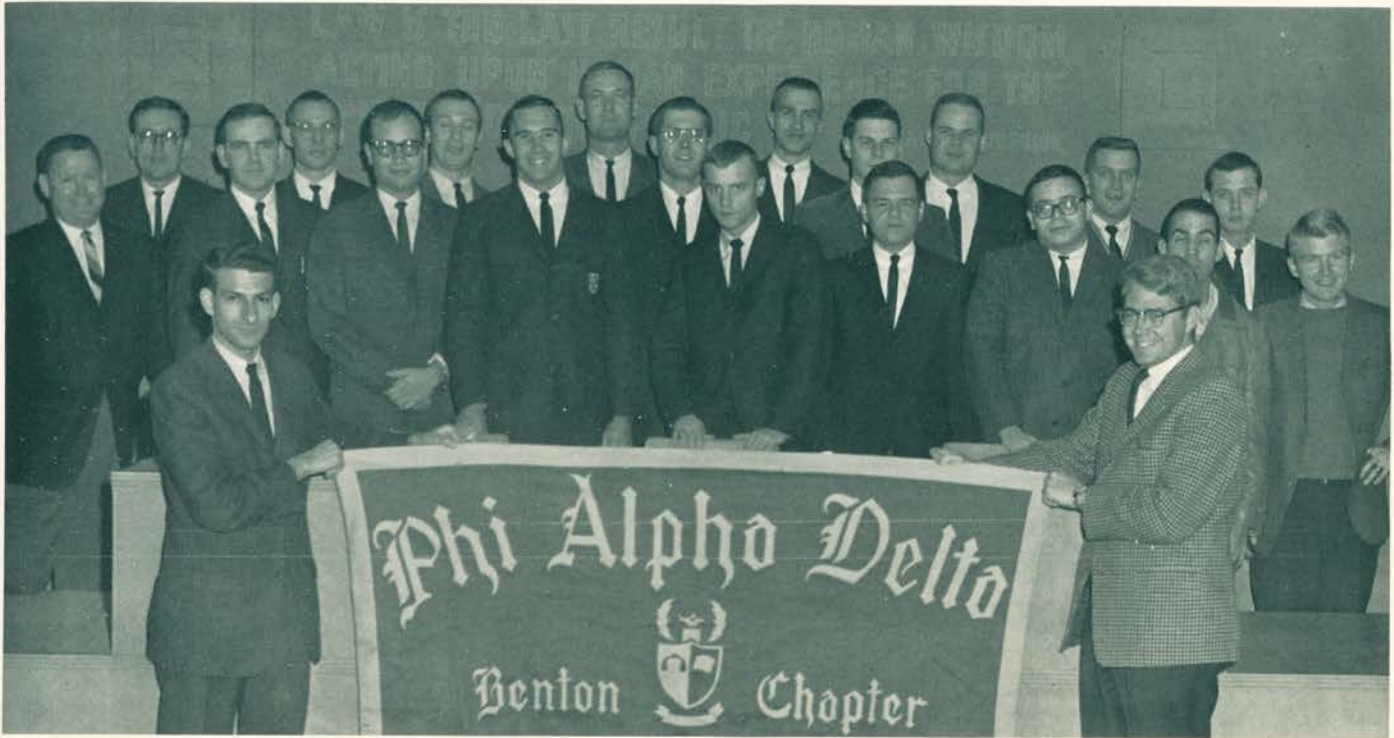

Christian Science College Organization

The Christian Science Organization at UMKC holds weekly meetings which consist of readings from the Bible and Science and Health With Key to the Scriptures by Mary Baker Eddy, and the sharing of experiences and healings with Christian Science in every day college life. The purpose of the organization is twofold: It promotes the spiritual growth of the members and is a source of information about Christian Science to the college community in general. In this function the meetings are open to anyone interested in Christian Science; also a free lecture specifically designed for all students at UMKC is given each year.



Jack Cassingham, Mrs. Bernice Lasley, Advisor; Toni Page, Tom Heitz, Gay Johanning, Tom Tressler.

Teachers Now Training

The purpose of the local chapter of the Student National Education Association (Teachers Now Training) is to acquaint the teachers now training with the parent organization and operation in the professional field. This gives to the members who are preparing for this profession the opportunity to participate with those already active in this profession.



Verva Keith, Treasurer; Eleanor Etterling, Vice President; Roberta Landon, President; Karen Peterson, Publicity; Wanda Ward, Secretary.

Phi Delta Delta

Phi Delta Delta Legal Fraternity is an international professional fraternity for women in the field of law. It was incorporated under the laws of the State of California October 25, 1912, and now has chapters in Canada and other foreign countries. The purposes of Phi Delta Delta are to promote a high standard of scholarship, professional ethics, competency and achievement among women law students and women in the legal profession. The aim of Phi Delta Delta is to serve its profession. In so doing it maintains an observer and reporter at the United Nations, is a member of the Inter-American Bar Association, sponsors an annual breakfast at the American Bar Association Conventions, and gives awards for outstanding legal articles. The local chapter gives an award to the highest ranking Torts student and endeavors to support all other school activities. The faculty sponsor is Professor Rudolph Heitz, School of Law. The officers are: Sandra Pruitt Ferguson, president; Ida Turner, Treasurer; Clarice Hahn, Secretary; Delores Macke, Registrar; and Beverly Boyles, Chaplain.



Left Back Corner: Delores Macke, Eileen Fleming, Alice Jeanne Boyer. Back Row: Linda Morales, Margaret Jordan, Mabel Fitch, Margaret Reiley, Mable Reiley, Norma Braley, Ima Goerhing, Nellie Fitch, Lorraine Patman, Ernestine Mott, Carolee Leek. Front Row: Josephine Koch, Patricia Harris, Ida Turner, Eleanore Blue, Margaret Mason, Tiera Farrow, Jo Zelma Taylor, Norma Kinswater, Vera Jone, Charlotte Thayer. Not shown: Phyllis Bogardus, Verna Anderes, Betty Jean Bond, Edna Bumell, Grace Dooley, Dorothy Fardon, Eula B. Hadlick, Mary Ann Harrison, Martha Sperry Hickman, Beverly Boyles, Clarice Hahn, Bernadine LeBerthon, Tiera Lester, Judy Li, Betty Pine Lockhard, Kamilla Mazanec, Verlyn Munoz, Persis Perry, Martha Peterman, Rosemary Riley, Marjorie Webb, Judith Whittaker, Sandra Pruitt Ferguson.

Canterbury Association

Canterbury is that part of the program of the Episcopal Church reaching to the college and the university campus. The program exists to meet our needs—changing as the needs change—to provide religious services, parties, and lectures or discussions, or a combination of these and others. These words characterize the concerns of Canterbury: "We believe: that God gave man reason and free-will; that God wants us to use these gifts to extend our knowledge of Him and discover fresh aspects of the universe He created; that scientific progress is part of this process; that making the most of our life-long opportunities to learn more ourselves and teach others is one of our basic obligations as children of God."



Canterbury Association Steering Committee: A. G. Dietrich, Chairman; Pam Moore, Secretary; John Balsan, and Fr. James Moon, Chaplain. Not pictured are: Morton Walker, Faculty Advisor; Phelps Murdock, and Mike Graham.

Women's Recreation Association

The Women's Recreational Association is the governing body of intramurals for girls. The purpose of the organization is to provide extra-curricular activities for girls interested in sports. Bowling, basketball, volleyball, badminton, tennis, and softball were among the varied sports provided for students. Officers for 1963-64 were: Edie McClurg, president; Irene Sarras, Vice President; Cindy Rowan, Secretary; Nancy Kvaternik, Treasurer; Linda Muncton, Publicity Chairman; and Sharon Wiber, Point Chairman. The sponsor was Marian Simpson, physical education instructor.



Women's Recreation Association: Nancy Kvaternik, Irene Sarras, Cindy Rowan, Linda Sprague, Grace Hoelzel, Sharon Wiber, Carol Giles, and Joanne Clarke.

The Newman Club

The Newman Chapter is the student organization for Roman Catholics attending the University of Missouri at Kansas City. Its primary interest is to make a positive contribution to university life through its evaluation in classes, conferences, lectures and private discussions, of contemporary problems in the light of present-day Catholic thought. Classes are conducted during the scholastic year; lectures on current questions are presented at each of the bi-monthly Sunday evening meetings. The Chapter also sponsors cultural and social events during the course of the year. Facilities at the Chaplain's Residence, 5221 Rockhill Road, include opportunities for the reception of the Sacraments, individual counseling, the use of the library from 9 a.m. until 10 p.m. daily.



Ed Doherty, 2nd Semester President; Bernie Jones; Cheryl Davis, 2nd Semester Secretary-Treasurer; Ron Horn; Ken O'Renck, 2nd Semester Vice-President; Father Thomkins; Edie McClurg.

Steve Ryan, 1st Semester President; Sue Stenger, 1st Semester Vice-President; Edie McClurg, Pat Quinlin, 1st semester Secretary.



Regular Newman Club meetings are opportunities for discussions . . . time well-spent with friends.



Torch and Scroll: **Student Members:** Esther Abell, Gary Altman, Lance Banning, Wilfred Beanland, Ronnetta Bisman, Marcia Bordman, Carole Brentson, Jerome Burstein, Shirley Capps, Judy Carnegie, Byron Carroll, Larry Clark, Terry Cramer, Donna Demarea, Jo Carol DeShon, Charles Fisher, Marjorie Gamble, Esther Gardner, Sherry Gershon, Marilyn Harvey, Norman Howes, Fred L. Jackson, Gwynn Jelden, Jane Jensen, Janet Johnson, Ed Kriss, Barbara Lutte, Evelyn Marxsen, Patrick McGraw, Barbara Murray, Sharron O'Dell, Ernestine Painter, Jan Patterson, Sharon Peltzman, Caroline Peterson, Terry Peterson, Melvin Rogers, Walter Schneider, Dorothy Shoop, Mary Siegfried, Richard Sjarda, Samuel Strada, Linda Van Sickle, Sharon Williamson, Belva Charlene Winn, **Faculty Members:** Dean Wheadon Bloch, Dr. Harold Buschman, Dr. George Ehrlich, Dr. Leslie Eisenbrandt, Dr. James E. Herbertson, Dean Archie Jones, Dr. Martin Levit, Dr. Ernest Manheim, Dr. Norman Royall, Dr. John Scurlock, Mr. Leo J. Sweeney, Dean Edwin J. Westermann, **Officers:** President: Mary Siegfried, Vice-president: Sharon Williamson, Secretary-treasurer: Richard Sjarda.

Delta Alpha: Sharon Williamson, President; Evelyn Marxsen; Mauriece Smith; Shirley Capps, Treasurer; Judy Carnegie; Mary Siegfried; Karen Peterson; Chari Winn, Secretary; Ronni Bisman. Not pictured: Norma Herbertson.

Torch and Scroll

Torch and Scroll is the student scholastic honorary on campus. Its members must have completed five semesters of college work, of which two are in residence at The University of Missouri at Kansas City. They must have a scholastic average of 2.0 or above on each semester. Initiation is held twice a year, followed by a dinner for initiates. Members serve as ushers on Honors Day and at Commencement.



Delta Alpha

Delta Alpha is a senior women's leadership society. In order to be a member of Delta Alpha, young women must be outstanding on campus for they are selected on the basis of leadership, character, scholarship and their participation in campus activities. Delta Alpha helps in the preparation of the "Coed Cues" handbook, distributed to new women students during orientation, and other service projects during the year. New members are tapped in a traditional ceremony on Honor's Day.



Gamma Delta

The Zeta Pho Chapter of Gamma Delta was installed on the University of Missouri at Kansas City campus on October 27, 1963. Gamma Delta, the International Association of Lutheran Students, has two major concerns: That college students know Christ, and that they are moved to do something for Him. Gamma Delta's minimum goal for each member is spiritual understanding and growth on par with his progress in secular education. Accordingly, Bible study and worship constitute the very center of the Gamma Delta program. The Zeta Pho chapter furthers Christian service by conducting programs of Christian fellowship, which include songs, picnics, parties, athletics, and cultural activities. In all these activities, Gamma Deltans give corporate expression to their faith in joint recreation, work, worship, and prayer. One of their purposes in Christian fellowship inasmuch as life itself is fellowship.



Mondra Ludwig, Bill Anderson, Henrietta Koester, Michael Albano, Grace Hoelzel, Rev. Howard G. Barth, Jill Landram, Larry Blessing, Pat Stanton.



Larry Blessing, Secretary; Mondra Ludwig, President; Henrietta Hoester, Grace Hoelzel, Treasurer; Michael Albano, Vice-President.

Xi Phi

Xi Psi Phi, Dental Fraternity, better known as ZIP, had a very successful year socially and academically. Highlights of the social year included the annual Shipwreck Ball and the Senior Dinner Dance, in honor of the graduating seniors. The Zipettes, composed of the wives of the members, proved themselves indispensable again this year by lending valuable assistance to the fraternity and enabling the ZIP functions to be extremely successful.



Xi Psi Phi Dental Fraternity: **Back Row:** Jim Bonn, H. L. Hampton, Dean Cansler, Jim Dryden, Dick James, Bob Murphy, James Mutti, Ron Bradbury, John Spurlin, Ron Longenecker. **Fourth Row:** Jess Maize, Larry Wainwright, Roger Sybrant, Fred Tillery, Jim Moore, Ed Kavanaugh, Don Dourts, Bob Beaver, Bob Weakely, Morton Schreiber. **Third Row:** Kon Rock, Steve Evans, George Lin, Jack Falk, Dean Dyer, Blake McKinley, Jack Charry, Jay Kriss, Jerry Mossaman, Max Patterson. **Second Row:** Frank Zecca, George Ruwwe, Newt Jones, Tipton Asher, Bill McCready, Jim Elliott, Kent Richter, Ronald Shipman, Floyd Harris, Brent Beukleman. **Front Row:** Bruce Rodegerdts, Mike Koenig, Dr. Jack Taylor, Larry Magnuson, Sid McKnight, Mike Allen, Chris Morton, Keith McGranahan, Pete Robinson, Bud Merritt.

Zipettes: **Back Row:** Lynne Bradbury, Carla Mutti, Sharon Mitchell, Carol Patterson, Margaret Shipman, Raymona Longenecker, Sharon Asher, Sandy Nossaman, Peggy Kahler, Sharon Menees. **Fourth Row:** Sharon Spurlin, Sandra Ruwwe, Carol McKnight, Marianne Schreiber, Helen Beaver, Lynn Ray. **Third Row:** Brenda Rock, Carolyn Cherry, Judy Kriss, Sarah Courts, Judy Hoffman, Linda Jones. **Second Row:** Mrs. Jack Wells, Jerry Zecca, Madelyn Harris, Pat Koenig, Penny Morton, Deanie Kavanaugh, Bonnie Beelman, Barbara Dyer, Sara Sekavec. **Front Row:** Nancy Racette, Claudine Correll, Ramona McCready, Peggy Kyser, Suzie Hampton, Clarice Smity, Marilyn Maize, Margie Merritt, Jeanie Murphy.



Psi Omega

The concrescence of the individuals in our University School of Denistry and their personal segregation into fellowships creates a new maturity in professional growth. This is by no means a deprivation but rather an enrichment of each person through the dental fraternity. Psi Omega of the University of Missouri at Kansas City is unique in its presentation of curriculum to the member, his family and colleagues. Achievement in the fraternity is stimulated by a keen interest in both professional and scholastic attainment. Our programming is devised in such a manner as to correlate text book information with the practical knowledge of everyday practice and enjoyment of our future careers. Although the culmination of theory and knowledge is one plateau with a subsequent practical maturity through professional educators creates an elevation to our upmost goal. The force and support by the wives of the students is made manifest in an auxiliary organization from which entertainment and educational values are derived. To the women behind the "prophesized" Doctors of Dental Surgery of Kansas City, we take this opportunity to express humble gratitude for their sacrifice, indulgence, and comfort. The Psi Omega Auxiliary officers are Sally Simpson, President; Betty Byland, Vice-President; Jan Marburger, Recording Secretary; Corrine Boyd, Corresponding Secretary; Frances Ritchey, Treasurer; Sandra Falkensten, Historian; Camille Hamilton, Editor; Sharon Schmitt, Nita Adams and Andrea Clark, Tri Dental Representatives; and Jerilee Gott and Barbara Nichols, Rush Chairmen. During the 1964-65 school year the Psi Omega Auxiliary will be in charge of the Tri Dental Auxiliary Council with Sharon Schmitt presiding.



Psi Omega Dental Fraternity: **Back Row:** R. G. Falkensten, James R. Cole, Charley R. Smith, G. L. Bommelaere, Karl E. Voldeng, John Gorton, Jack Beynon, Jack Balenseifen, Fred E. Norton, Patrick Daily, Charles Larson, Melvin Wimmer, Derrill Loberg. **Second Row:** Tim E. Poling, Dr. J. Don Harris, David W. Barnes, James R. Barton, Ralph E. Younger, Charles L. Bryan, John K. Kiesendahl, Royce G. Thomas, H. A. Allen, Richard Ochs, R. H. Simpson, C. B. Shepard, David R. Adams, Michael L. Morgan, Dick Powell, Steve Clark, Ronald A. VanTuyt. **Front Row:** Ron R. Riley; R. R. Skinner; Bill Ramlow; Jim Byland, Secretary; Ken Gott, Grand Master; Dr. D. L. Moore, Deputy Councilor; John Hayhurst, Jr. Grand Master; George Harper, Treasurer; William L. Lake; Richard L. Brown; Roger P. Metcalfe.

Psi Omega Auxiliary: **Back Row:** Donna Oman, RoAnne Brell, Glenda Allen, Charlott VanTuyt, Joyce Taylor, Sandra Falkensten, Joyce Wimmer, Jerilee Gott, Margie Thomas, Louellen Seef, Carolyn Hall, Sally Gorton. **Second Row:** Carol Ann Powell, Nancy McKinnis, Nita Adams, Mina Voldeng, Winnie Balenseifen, Gail Skinner, Nancy Harper, Freda Gott, Barbara Nichols, Corrine Boyd, Patti Anderson, Jewellita Norton, Camille Hamilton. **Front Row:** Margaret Hopkins, Margaret Beatty, Jan Poling, Frances Ritchey, Sally Simpson, Betty Byland, Jan Marburger, Andrea Clark, Mary Ellis Smith, Sandy Brown, Maurita Coffee.



Phi Mu Alpha Sinfonia

The Alpha Psi Chapter of Phi Mu Alpha Sinfonia was established at the Conservatory of Music on November 18, 1927, having been originated at the New England Conservatory of Music at Boston on October 6, 1898. The purpose of the fraternity is to advance the cause of music in America, foster the mutual welfare and brotherhood of students and music, develop the truest fraternal spirit among its members, and to encourage loyalty to the Alma Mater. Phi Mu Alpha Sinfonia places emphasis on scholarship, musical knowledge, performance, and/or interest in composing.



Walter Schneider, Vice President; Gary Dempsey, James Gaskill, President; Richard Youngstein, Seymour Gopman, Warden; Richard Scott, Walter Power, Recording Secretary; Walter Noble, Howard Barnes, Corresponding Secretary; Richard Drydan, Richard Bartlett, Historian; Larry Manica, David Izzard, Timothy Foster, William Power, Treasurer; Kit Kubis. (Not pictured) Douglas Cushing, Neal Stone, William Hargraves, Richard Gibson.

"Service to the campus and to the community—" Alpha Phi Omega

This has been the aim of the Alpha Phi Omega, National Service Fraternity, for the 25 years it has been in operation. Alpha Eta Chapter of UMKC had an active Chapter of fourteen and a pledge class of ten this year. APO sponsored their traditional Beauty and Beast Dance on November 16 at which time Joyce Adams, sponsored by Tau Kappa Epsilon, was chosen Beauty and Jim Eisenbrandt, sponsored by Sigma Alpha Iota, was chosen Beast. All proceeds from this dance were given to the charity designated by those groups sponsoring a candidate. Members of Alpha Phi Omega served their campus this year by acting as ushers for convocations and commencement, collecting for the United Funds Campaign, and aiding the Peace Corps.



Alpha Phi Omega: John O'Keefe, Joe La Rue, Joe Hirsch, Secretary-Treasurer; Bernard F. McCarty, Jr., Critic, Joe Ernst, President; Bill Ireland, Vice President; Leonard Mock, George Hedges.

Delta Sigma Delta

Delta Sigma Delta, the first professional dental fraternity, was founded in November of 1882. The Kansas City Chapter, the first dental fraternity at the University of Missouri at Kansas City, was organized March 15, 1898. Delta Sigma Delta has initiated over 30,000 members since 1882, has 24,000 active members, and over 14,000 life members. The Kansas City chapter is proud of its past record, having furnished not only for the dental school, but for the entire University. The Kansas City Chapter is equally proud of its national ranking. It ranked ninth among the thirty-six undergraduate chapters last year.

Back Row: Wren Cohenour, George Blaylock, Ron Roark, George Myers, Mike Allison, Frank Holtz, Don Smothers, Jim Anderson, Louis Allred, Bob Hart, Bruce Smith, Dennis Downey. Third Row: Kerwin Russell, Dale Replogle, Pat Hutchens, Gene Ray, Roger Bright, Howard Nies, Tony Martin, Don Hargis, Max McReynolds, Paul Medlock, Lyndal Holmes, Bill Smith, Stephen Zacker, Charles Vogel. Second Row: T. J. Nidiffer, Robert Hauetter, Jay Nelson, Dick Farmer, Dick Bennett, Hugh Clark, Bob Hill, Vic Rodman. Front Row: Bob Davis, Jerry Vernon, Rex Smith, Bill Davis, Frank Spalitto. Not Shown: Neal Bellanti, Michael Bird, Gene Blackmun, Jack Beckett, Gary Burnidge, Bob Burns, Mike Cassidy, Porter Clark, Charles Cobb, Bill Croom, Bob Craven, Keith Deimund, John Derryberry, Rich DeVaughn, Larry Dickson, Cliff Freidline, Larry Gangel, Bob Groff, Stan Hall, Larry Hargis, Granvil Hayes, Sam Higdon, Jim Hively, Jack Hollingsworth, Gerald Holt, Larry Huey, John Hughes, Gene Kaufman, John King, John Krizer, Wayne Lewis, Dick McKinney, Jerry McLain, Jorge Madamba, Bill Marley, Ray Moore, Bob Morhart, Paul Murikama, Tom Nakai, Baxter Newton, Phil Ottinger, Howard Pelzner, Mike Pittman, Charles Parma, Paul Rabe, Jack Rudd, Larry Sheldon, Frank Sommers, Bob Todd, Chuck Waller, Dennis Wallis, Bob Ward, Chuch Webber, Don Webber, Vaughn Wifp, Larry Wise, Roy Yamamoto, Dallas Ziegenhorn.





DSD Auxiliary: First row: Judy Marley (hospitality chairman), Pat Smothers, Violet Huey (2nd Vice Pres.), Marcie Holt (Pres.), Louise Hutchens (Treas.). Back row: Marcia Cassidy (Social Chairman), Beverly Burns (Historian), Darlene Groff (Vice-Pres.), Joan Blaylock, Penny Hively (Social Chairman), Bonnie Martin.

Jay Nelson, Don Hargis, Dick Farmer, Dick Bennett, Louie Allred, Jim Anderson, Roger Bright.



Dr. T. J. Nidiffer, Deputy; Frank Spallito, Historian; Bob Hill, Scribe; Hugh Clark, Junior Page; Vic Rodman, Worthy Master; Dale Replogle, Treasurer; George Blaylock, Grand Master.



Mu Phi Epsilon



President
Janet Johnson

OFFICERS

First Semester

Janet Johnson
Irene Spencer
Betty Sue Volkart
Anita Weber
Betsey Pearman
Mimi Halliday
Judith Otten
Nancy Kinnamon
Maybelle Franz
Linda Herrin

President
Vice President
Recording Secretary
Corresponding Secretary
Alumnae Secretary
Treasurer
Historian
Warden
Chaplain
Chorister

Second Semester

Janet Johnson
Betsey Pearman
Betty Sue Volkart
Anita Weber
Nancy Kinnamon
Judith Otten
Carol Albino
Linda Herrin
Lynda Smith
Irene Spencer

Not Pictured: Nancy Kinnamon, Mimi Halliday, Maybelle Franz, Carol Hook, Joyce Delle, Becky Thompson, Sue Herriman, Virginia Powers, Jacqueline Moore, Harriet Wilmoth.

Mu Phi Epsilon is an International Professional Music Sorority dedicated to the recognition and promotion of scholarship and musicianship, the advancement of music in America, loyalty to the Alma Mater, and development of friendship within its sisterhood. It was founded at the Metropolitan College of Music in Cincinnati, Ohio, on November 13, 1903, and since that time has expanded to include—collegiate chapters and—alumnae chapters. It became international on November 13, 1962, with the installation of a chapter at Philippine Women's University, Manila, Philippine Islands. Alpha Kappa Chapter was installed on November 13, 1959, upon the merger of Mu Delta Chapter of the Conservatory of Music and Phi Phi Chapter at the University of Kansas City. Election to Mu Phi Epsilon is based upon scholarship, musicianship, character, and personality. Those eligible for membership are music majors or minors enrolled as candidates for a degree who have attained second semester freshman standing, graduate students, and faculty members.



Carol Albino
Verna Brummett



Joan Buebendorf
Ardeena Smith Conway
Linda Herrin
Pat Hodges
Mary Louise Knutson



Wendy Kuhn
Mary Ann Lee
Judith Otten
Betsy Pearman
Florence Ralston



Stephanie Sellers
Lynda Smith
Irene Rice Spencer
Betty Sue Volkart
Anita Weber



Mu Phi sisters join hands in friendship to sing "The Triangle"

The decorated tea tables, not to mention the french pastry, was a center of attraction.



Faces in the crowd



Sigma Alpha Iota

The Tau Sigma chapter of Sigma Alpha Iota is one of 132 collegiate chapters of this international professional fraternity for women in the field of music. With a membership based upon scholarship, musicianship, character, and seriousness of purpose; the main aims and ideals of Sigma Alpha Iota are to form chapters of music students and musicians who shall uphold the highest ideals of a musical education, to raise the standards of productive musical work among women students, to further the development of music in America and promote a stronger bond of musical interest between foreign countries and America, to give inspiration and material aid to its members, to organize the social life of its members as a contributing factor to their educational program, to cooperate with the purposes of the Alma Mater, and to adhere to the highest standards of American citizenship and democracy. This year Sigma Alpha Iota became the sponsor of the Music Committee of the People-to-People Program. Tau Sigma chapter works locally with the Kansas City Alumnae chapter and Patroness chapter in a scholarship program to assist women music students. Musicals are presented by chapter members at meetings and at Conservatory Convocations. Members of Sigma Alpha Iota strive to maintain the serious attitude of a professional fraternity and still contribute to the social life of the campus.

President
Linda Williams



Officers: Linda Williams, President; Lenore Ragan, Vice President; Maribeth Coll, Recording Secretary; Elaine Minden, Corresponding Secretary; Joan Cochran, Treasurer; Joan Cochran, Advisor. Not Pictured: Joan Barkley, Charmaine Cole, Susan Gounce, Lois Goodine, Heidi Heise, Mary Pohl, Glenda Schikles.

Anita Beth Anderson



Valda Barger
Linda Boschert
Mary Beth Coll
Ardis Gant
Elaine Minden



Lenore Ragan
Karen Richie
Mary Ellen Sutton
Dorothy Truitt
Louise Zirul



S A I means many things to its members. . .



It is learning, and enjoying what we learn.



a chance to sing "our songs" among friends. . .



means a friendly gathering. . .



Kappa Psi

Kappa Psi is the oldest and largest professional pharmacy fraternity in the nation. It was founded in 1879, at Russell Military Academy in New Haven, Connecticut. There are now fifty-five active chapters and twenty graduate chapters, including the Kansas City Graduate Chapter. Gamma Theta, the local chapter, was chartered in 1957, and is the largest pharmacy fraternity at the University of Missouri at Kansas City. The object of the fraternity is to promote professional interest among pharmacy students so that they may be more useful members of the profession.



First Row: Sam Strada, Roy Krehbiel, Ron Hill, Fletcher Gray, Gerald Beisner, George Underwood, Jack Gessler, Randolph Cox, Jon Genisio, Gary Coleman, Bud Wendling, Al Durand, Noel Arnold, Joe Guffey, Don Lewis, Sam Cushman, Larry Day. Second Row: Tom Todd, Kenneth Palmquist, Dr. Vernon Green, Ken Hirst, Douglas Adams, Joe Gialde, Bill Guinty, Lowell Irminger, Sibert Hill, Robert Niely, Bill Snyder, Bill Frazier, Jerry Burton, Don Poe, Ron Haller. Third Row: Larry Anthawd, Jim Lewis, Bent McClary, Tom Frazier, Cortland Hall, Charles Wooton, Jerry Garnner, Larry Hodson, Gonzalo Medina, Norman Waitlye, Ronald Flett, Pat Porter, Glen Clark, Jim Osborn, Richard Edwards, Dave Hartwig. Not Shown: Jim Poirier, Med Rodgers Brown, Denham Davis, Gene Langwin.



Standing: Roy Krehbiels, Historian; Sibert Hill, Vice President; Dr. Vernon Green, Grand Council Deputy; Larry Day, Secretary; Jon Genisio, Regent; Tom Todd, Treasurer. Not pictured: Jim Poirier, Chaplain.

Kappa Epsilon

Kappa Epsilon, national pharmacy fraternity for women, was founded at the State University of Iowa in Iowa City on May 13, 1921. The University of Missouri at Kansas City chapter, Omega, was installed on April 12, 1958. Kappa Epsilon is dedicated to uniting women pharmacy students, stimulating in its members a desire for high scholarship, fostering a professional consciousness, and providing a bond of lasting loyalty, interest, and friendship within its membership.

President
Mary Alice Kessler



Officers

President	Mary Alice Kessler
Vice-President	Barbara J. Murray
Secretary	Brenda J. Dull
Treasurer	Velda Hinnen
Historian	Paula Mikesic
Chaplain	Mauriece Smith

Diana Lea Arnold
Brenda Joyce Dull
Mary Lou Erbacher



Velda Lynne Hinnen
Grace Hoelzel
Paula Ann Mikesic



Barbara Murray
Mary Lou Owens
Mrs. Wm. J. Rost
(faculty adviser)



Phi Delta Chi



Patrick McGraw, President

Since the founding of Beta Epsilon Chapter in December of 1960, Phi Delta Chi has developed into a dynamic organization in the School of Pharmacy. It has participated in campus activities to a significant degree and has received honors for its excellence of organization from the national offices in Columbus, Ohio. This has taken place in three short years.

For eighty years Phi Delta Chi has played a prominent role in Pharmacy. The purpose of the fraternity is to help educate the pharmacy student in his chosen profession and offer him the inherent benefits of a fraternal organization.

Denton, Larry D.
Fisk, Robert
Goldman, Larry
Hess, James Phillip



Hinton, Larry
Hudson, Gene
Johnson, Kermit L.
Koffler, George E.
Kunel, Louis W.



Laing, George J.
Longmire, Stephen L.
McMahon, J. Leo
Morgan, Derrick L. G.
Musick, Robert E.



Province, Lee
Riblet, Leslie A.
Sheth, Praful
Stone, Keith
Trout, Dennis N.



Walton, W. Dean
Ward, John
Wigginton, Gerry D.
Wilson, Vaughn F.
Worthington, John



We are proud to be called Greek. We are proud to be sorority sisters . . . or fraternity brothers. We are members of closely knit organizations. We work together and we have fun together. We pool our efforts and our finances to sponsor projects and activities. Competition is a watchword among us. We are particular about who may become a member of our ranks. We have to be. But those who make it are aware that they have achieved something and that they will have to maintain their personal image if they are to remain among us. The frenzied choosing season, Rush, is crucial to us, for it is at this time that we gain new members to further our organization; its cause and its meaning. We help each other, we learn from each other, we are loyal to each other. Our year, filled to the brim with Greek activities, is overflowing with moments-to-remember. Yes, we are proud to be called Greek.

greeks





GO TO
SORORITIES

WAKE



HEY FRATERS!!
ANOTHER PLEDGE



SKIP
HAWTHORNE
'64



U

BUT OF COURSE
WE'RE BETTER....
MY RUSH BOOK
SAYS SO!!

START
GAME
HERE
(MANY CAN PLAY)

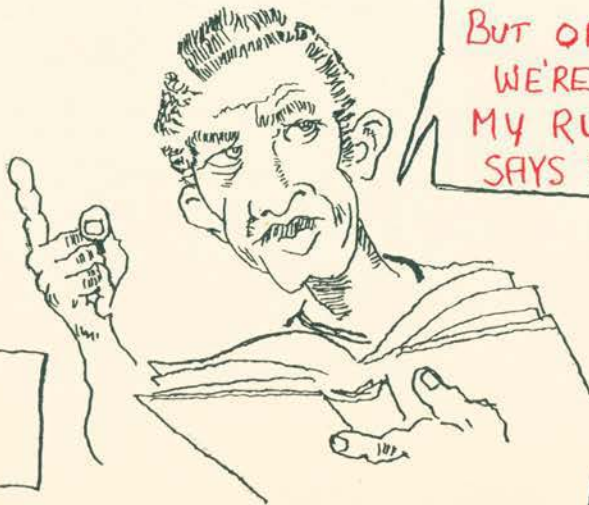

VENT

WELL YES, THIS IS THE ONLY HOUSE WE HAVE, BUT.....



GESE OF COURSE WE'S IS BETTER DAN DEMS

S H !!



BUT HONEST FELLA I REALLY DONT WANT TO JOIN YOUR FRATERNITY!!



PASS GO COLLECT \$50

We listened to the rules, with hope and expectation . . .



Karen Peterson, Director of Student Activities, talked to rushees. . .

*We were nervous, but
we tried not to let it show . . .*





The members were almost as nervous as the rushees.

We listened to each group tell us why . . .

The punch bowl was a rush pre-requisite.





*We began to know
each other better.*

"I just hopped by to say hello. . ."

*Dinner by candlelight with music a la portable radio
was a rarity in the midst of dinner-hour rush. . .*





The bids came out, we heard the news, and it was good news for both sides.

The suspense was over . . . we knew they wanted us.

Alpha Epsilon Pi

The men of Alpha Epsilon Pi completed a successful year under the leadership of Edward Barash and Ronald Kraft, first and second semester masters.

The social highlights of the year included a hayride given by the pledges for the active brothers, several dinner dance parties and informal house parties.

Scholastically, A.E.Pi led the fraternities in grade averages with four men averaging better than a 2.0 grade point average.

The brothers were also active in campus organizations, many holding offices. Melvin Blonsky was president of I.F.C., Steve Marten, secretary, and Ronald Kraft, treasurer. Bill Cohen headed the Organization of Jewish Students, and Warren Palitz was vice-president of the dormitory. Summer time will bring a Fourth of July party to kick off the rush season, many trips to the Ozarks and fun in our new speed boat.

A E Pi: Steve Osmon, Ed Barrish, Mel Blonsky, Zane Chait, Ron Kraft, Eddie Schneider, Mike McGettrick, Steve Agrin, Dan Schwimmer, Joel Lipschutz, Warren Polletz, Steve Martin.





Board of Directors meeting. . .

"Do you want to hold my hand?"





Spring, convertibles, and AEPi's.



The knights of old—AEPi style.

Detailed fraternity planning took place in discussion-meetings.



Alpha Delta Pi

Alpha Delta Pi is proud of its heritage as the oldest secret society for women. The National sorority was founded on May 15, 1851, at Wesleyan College in Macon, Georgia. Delta Phi Chapter at UMKC is of the more recently established of the sorority's 106 collegiate chapters. It was another fun year for ADPi. The Halloween Party at Wyandotte County Lake, and the Christmas slumber party were nights that will be remembered for a long time. The active members of the chapter were delightfully entertained by the pledges at the pledge-active party. A very special occasion was the first annual Diamond Dance where John Thornbrugh was crowned cupid of the pledge class. ADPi also participated in more serious events such as the Founders Day Program and Missouri State Day. Campus honors again were awarded to members of members of Alpha Delta Pi. Jan Seelinger was chosen playmate of Tau Kappa Epsilon Fraternity. Donna Rohning was crowned "Miss ADPi" at the sorority's National Convention at Hot Springs, Arkansas. Sharon Williamson served as president of Delta Alpha. The sorority had the highest scholastic average for sorority women on campus. ADPi's also served as officers of Student Council, Center Board, Program Council, and members of the yearbook staff. The diamond pin did shine this year as Alpha Delta Pi's attained high scholarship, served the campus, and just had fun.



A Walkout!! "Cake was great, see you around. Pledges".



Judy Carnegie
President

Officers

First Semester

Judy Carnegie

Donna Rohning

Judy Puckett

Carole Brentson

President

Vice-President

Secretary

Treasurer

Second Semester

Carole Brentson

Carol Switzer

Janet Alexander

Jeanne Ziegler



Janet Alexander

Jeanne Allen
Diana Arnold
Barbara Balliet
Vicki Cohen
Terry Cramer





Kay Derr
 Barbara Duffelmeyer
 Ginny Dunaway
 Sue Ellmaker
 Merlynn Flanagan



Karla Hader
 Linda Hatfield
 Joy Haines
 Margaret Hopkins
 Shelia Keating



Toni Lancaster
 Garry Lewis
 Judyanne Nelson
 Bonnie Pettijohn
 Mary Price



Judy Puckett
 Donna Rohning
 Susan Schmohe
 Jan Seelinger
 Sue Ellen Seitz



Carol Switzer
 Judy Towse
 Ann Townley
 Gail Turner
 Judy Wells



Mary Whipple
 Sharon Williamson
 Jill Winkelmeyer
 Mary Woodcox
 Jeanne Ziegler

Diamonds Shine in 1964 for ADPi



John Thornbrugh
Pledge Class Cupid

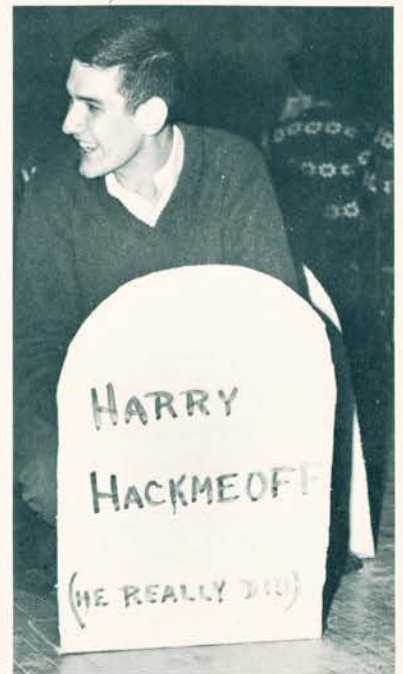

"But Randy, I don't want to do the dog!"



"Come on, Louie, let's go outside and talk this over."



Before midnight there was another girl in this picture.



Chi Omega

The year for Chi Omega began early in the summer with plans for a pre-school rush program in which fifteen enthusiastic pledges became part of the chapter roll. With their usual fun-loving spirit the pledges invited the actives to a Sunday afternoon tea which turned out unexpectedly for the actives as a 6 a.m. breakfast and romp through the woods at Minor Park. In return the actives challenged the pledge class to a grade contest which would end in the losers making steak for the winners and eating beans themselves. On February 28 at Cindy Rowan's home, about a dozen varieties of beans were assembled—the actives ate them with proper humility.

Linda Monckton, social chairman, planned various social functions for the chapter, among which were the masquerade Halloween party and the Fall Formal held November 23 at Eddy's at the Prom. John Ralston was reaffirmed Chapter Sweetheart at the annual Valentine Dance. Chi Omegas worked industriously on their three wisemen for the campus Christmas display and for Pan-Hellenic Ugly Man candidate Dave Milner. The chapter was proud to see Susan Hogg chosen first princess at the Sno-Ball. For their Christmas Kindness, Lamoda Zeta visited the Presbyterian Home for Women for an evening of songs and entertainment. February 29 was a highlight date for the chapter—initiation of their pledge class. Second semester, Chi Omegas planned Bum Friday activities, Parents' Evening, and the award of the annual Social Science Prize which recognized a girl excelling in the Social Science department at the university.



Just another one of those Chi Omega get-togethers.

Explanations at the "Grand Inquisition".



Officers

President	Mauriece Smith
Vice President	Jina Ramsey
Secretary	Shirley Capps
Treasurer	Linda Sprague
Pledge Trainer	Nancy Golly
Personnel Chairman	Susan Hogg
Rush Chairman	Toni Wagner



"Let's finish just one more game before the meeting."

Chi Omega

Mauriece Smith
President



Sandy Benvenuti
Jo Ann Brancato
Shirley Capps
Jill Edmisson
Judy Evans



Nancy Golly
Bonny Halbeck
Grace Hoelzel
Susan Hogg
Kim Kirkpatrick



Pat Knutson
Nancy Kvaternik
Jil Landram
Linda Monckton
Vicki Monsees



Susan Moore
Jina Ramsey
Tracy Roach
Cindy Rowan
Paula Shaffer



Linda Sprague
Rita Stolz
Ruth Stolz
Connie Taylor
Toni Wagner



Kathy Watkins
Sharon Welch
Sharon Wiber
Jacque Williams
Snookie Woulfe



Delta Chi

The Delta Chi Fraternity was founded October 13, 1890, at Cornell University to promote brotherhood among college men. During the past year, Delta Chi has been active in campus politics, Center Board, Orientation Week, Christmas display contest, the Kangaroo, and athletics. As a social fraternity, the Delta Chi's were quite active in their informal get-togethers, their famed Purple Passion Party, a New Year's Eve dance, the Pair-O-Dice Western Costume dance, the Annual Tri Chapter Party at Wyandotte County Lake, a Spring Formal at the Town House Hotel, and the Regional Conference at Ames, Iowa. Once again the chapter held a Christmas Dinner and party for a group of orphans in one of the actives' homes. The Chapter has received personal attention and interest from the National Headquarters, because of the extensive growth the University is undergoing. The Chapter enjoyed a very successful year, while promoting and providing leaders for all phases of campus life.



President
Gale Testerman

OFFICERS

President	Gale Testerman
Vice President	Elliot Shubert
Recording Secretary	Gary Lowe
Treasurer	Al Longfellow
Sergeant-at-Arms	Mike Phillips
Alumni Secretary	Newman McAllister
Scholastic Trainer	Newman McAllister



Jim Clemenson
Fred Frady



Leisure for campus leaders.



Bill Hoots
Charles Kocher
Al Longfellow
Gary Lowe
Newman McAllister



Mike Phillips
Gene Rea
Elliot Shubert
Ed Stewart
Randy Updike

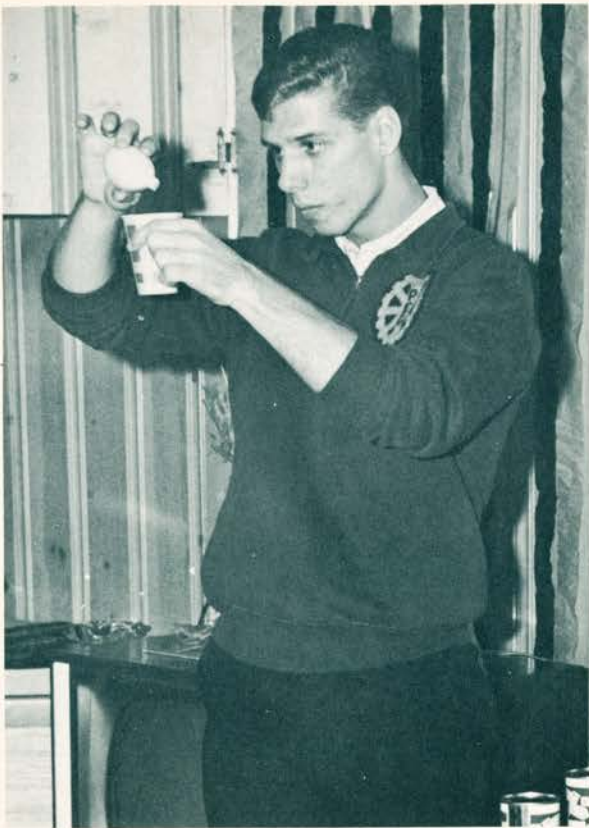

what's in the cup.



Say, what fraternity are you guys in?

Listen, my car's outside!

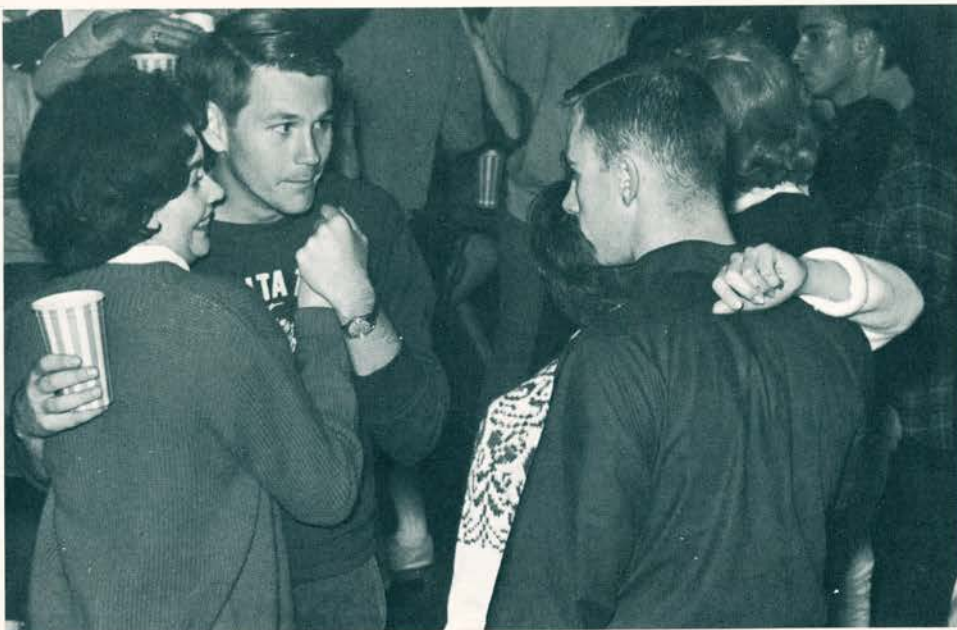



A hayless Hayride.

Nothing hits the spot like lemonade.



How are you fixed for clothes?



The good old-fashioned passion. . .

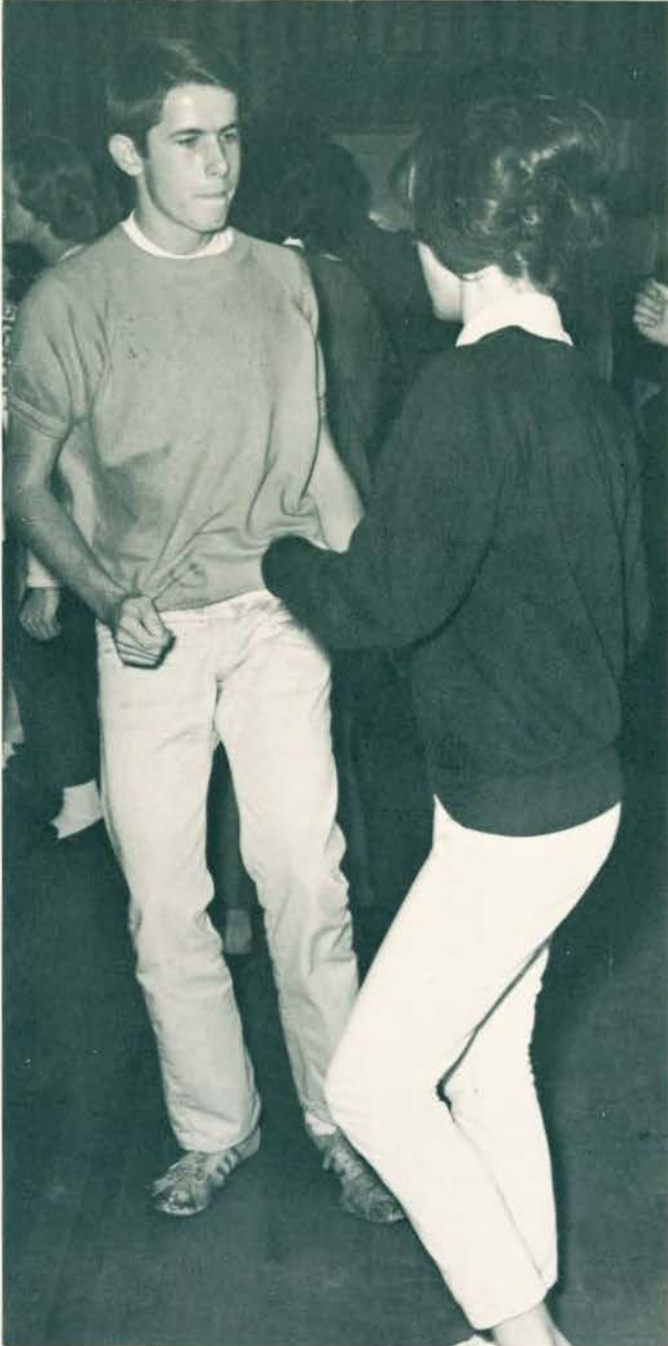

I really wanted a motorcycle, but. . .

Twist and Shout.

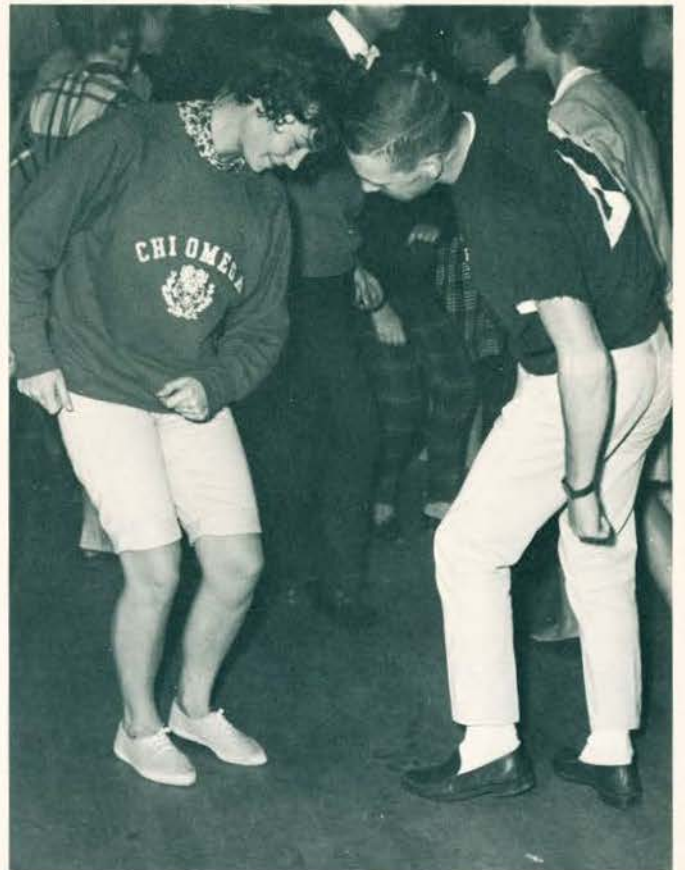

Tau Kappa Epsilon

A group of men from all conceivable backgrounds, chosen for personal worth and character and striving to achieve the ideals dictated by a strict ethical and moral standard—this is a fraternity, a fraternity called Tau Kappa Epsilon. A smaller group of men, all members and pledges of that fraternity, working together for those principles, the goals of the campus, their common advancement and the individual development of each man—this is a local chapter, a chapter called Epsilon Lambda. These two, each an integral part of the other, unite to form the character of a body which is a "Fraternity for Life"—a fraternity where brotherhood and friendship do not end upon graduation. But more than a fraternity for the duration of life, it is a fraternity for the living of life. As you find TEKES in all walks of campus life and leadership, such as A.S.A., University Program Council, University Center Board, Arts and Science Council, Student Bar Association, and many others, you will find TEKES in all walks of successful life.

President
Roger Kennicutt



FIRST SEMESTER

Roger Kennicutt
Jim Eisenbrandt
Nelson Adams
Kim Judd
Phelps Murdock
Mike Albano
Louis Travalent
Bill Teiwes

OFFICERS

Prytanis
Epiprytanis
Crysophylos
Grammateus
Histor
Hypophetes
Pylortes
Hegemon

SECOND SEMESTER

Roger Kennicutt
Bob Hendricks
Nelson Adams
Kim Judd
Al Share
Mike Albano
Jim Cline
Gary Tuttle

Vikki Bond
Nelson Adams
Michael Albano
Bill Brandon
Roger Bredehoft



Tom Cummings
Denham Davis
Steven R. Davis
Gary Hefner
Robert Hendricks



Kim Judd
Dave C. Kasper
Larry Keyser
Jem Linton
Kenneth E. Luther



Paul McCune
Steve McLaughlin
Jim Merrick
Leonard L. Meyer
Phelps Murdock

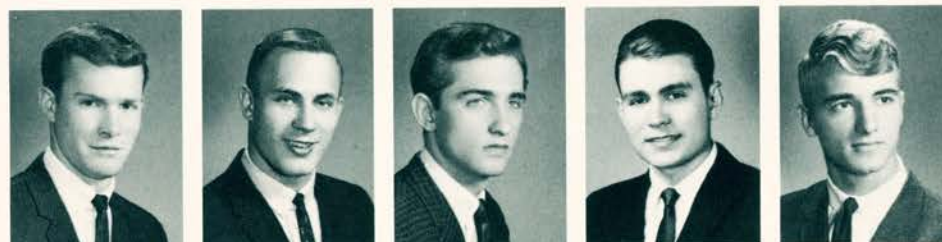

George Prior
Brockman C. Self
Al Share
Gary Sloan
Jack Smith



John Stallings
Steve Sturdevant
Bill Teiwes
John M. Thornbrugh
Louis Travalent



Gary Tuttle
Ronald Veatch
L. J. Verderber
Darwin Weston
Ronald P. Zolotor



The Cornstalk Stomp

The annual rip-roaring Cornstalk Stomp was held at the Round Hill Country Club. In the course of the evening TKE's and their dates nibbled pretzels, sipped liquid refreshment, and danced the night away. The girls each received a big "TKE" brand as a memento of a real western-type evening.

"I'm okay sweetie, just get me to the car and put the key in the ignition."



"Oh God, it's cold"—A typical reaction to the brand!

"Okay, so it's bad manners; last year by the time I got a cup the tap was dry."



TKE's Playboy Party

Jan Seelinger and Bill Teiwes were announced as Playmate and Playboy at TKE's annual Playboy Party. The semiformal dance, held at the Mill Wheel Restaurant on February 22, was a highlight of the fraternity's activities. Music was provided by Dee Peterson and his band.



"Hold it Bill, you may be Playboy but what would your date say?"

"They're very nice Roger, but what am I gonna do with a pair of Playboy cuff-links?"

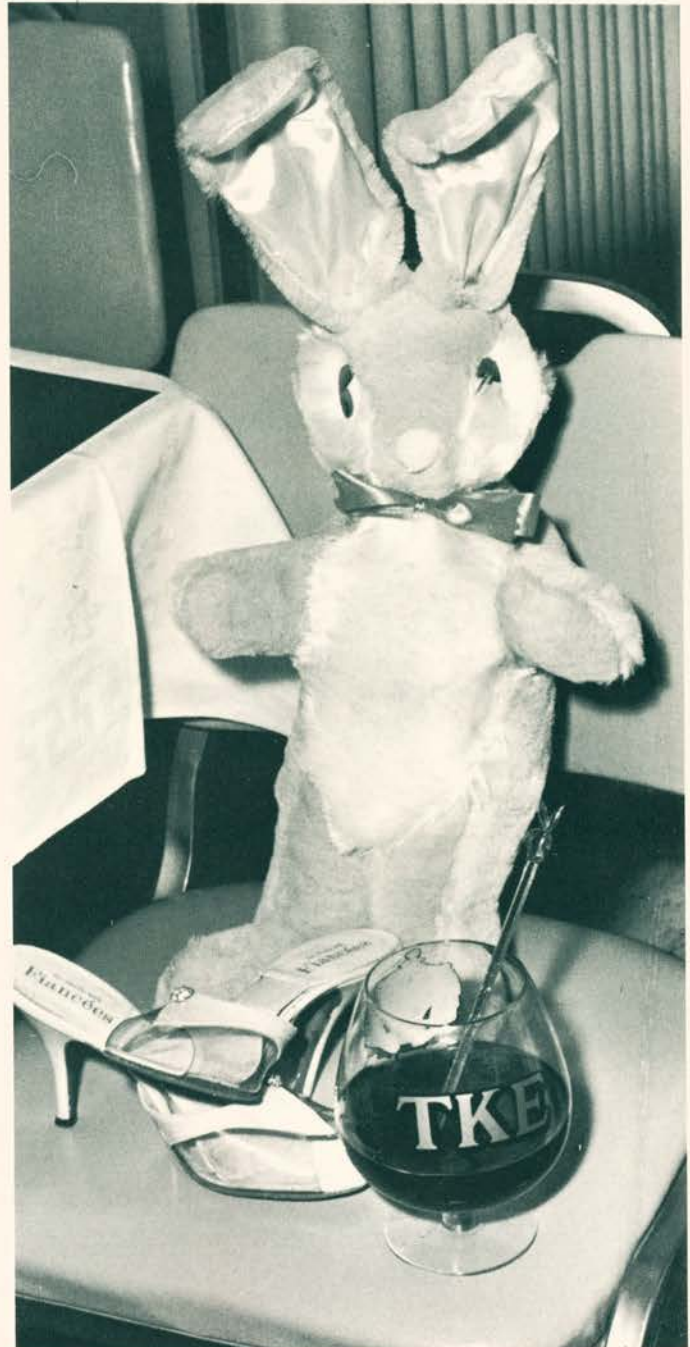

Red Carnation

Tau Kappa Epsilon held its formal banquet-ball, The Red Carnation, at the Hotel President on March 14. About one-hundred couples attended. After dinner, a speech was given by the honored guest speaker of the evening, Frater Tom Talbott. Following this, the dance began to the music of the Dee Peterson Orchestra. Intermission came next on the list. First, awards for scholarship were given to Fraters Gary Tuttle, Bill Teiwes, Steve McLaughlin, and Al Share. The Gerald Sitler Award, presented to the Frater who has done the most to further the interests of the chapter in his college career, was given very appropriately to Frater Rick Nash. Following these Awards, Prytanis Roger Kennicutt turned over the badge of office to the new Prytanis, Frater Phelps Murdock. Miss Vikki Bond, Sweetheart 1963-64, then crowned the new Sweetheart, Miss Toni Lancaster, who will reign during the next school year. Following the dance, Fraters and dates adjourned to the home of Frater Steve Davis, where the post party lasted the better part of the night. Thanks go to Fraters Jim Judd and Steve Davis, Co-Chairmen of this most successful evening.

A standing ovation was given for Miss Vikki Bond . . . a fine tribute to a most wonderful Sweetheart.



Miss Vikki Bond, Sweetheart '63-'64, crowns Miss Toni Lancaster, Sweetheart '64-'65.



TEKE Life!!



"... fits right, color's perfect, and all we've gotta do is get rid of the label and..."

"O. K., Louie, that's enough of the judo lessons for tonight."

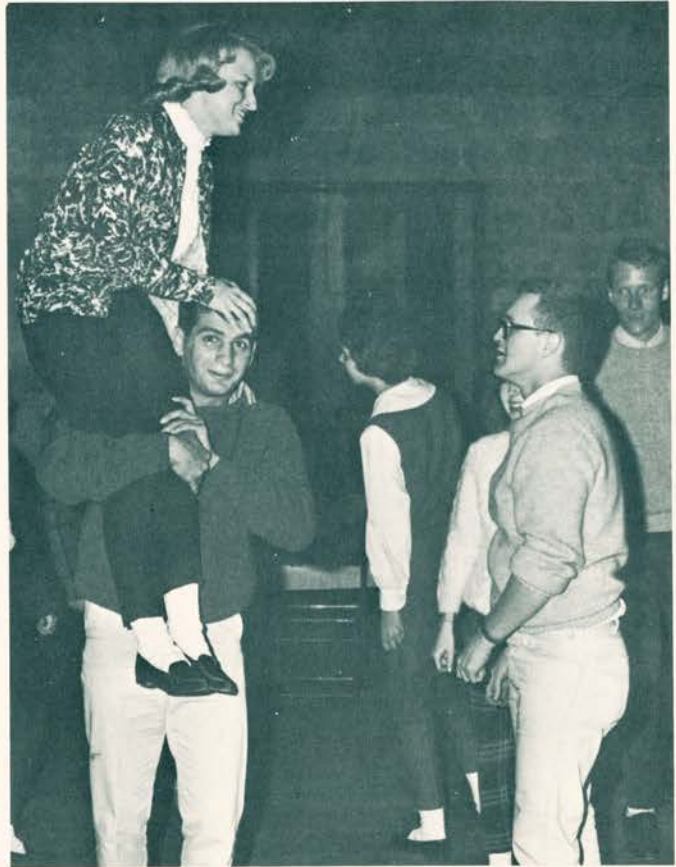

"He does it every night George; that year and a half he worked in the stone quarry really affected his mind."

"Damn those cheap light bulbs."



Alpha Phi Alpha

This year Alpha Phi Alpha Social Fraternity celebrated its fifty-ninth anniversary. Delta Rho Chapter, established as a city chapter in 1952, completed its first full year at U.M.K.C. The officers for the year were Dave Carr, president; Forestal Lawton, secretary and pledge master; Curtis Rogers, first semester treasurer; and Carl Moore, second semester treasurer. Curtis Rogers also served as Vice-president of the Inter-fraternity Council during the first semester. The first event of the year for the "Alphas" was a "smoker" held at the University Center and an after party held at the Native Sons Club. Ronald Horn, Weldon Jolly, and Jesse Lowery received and accepted bids. The Retreat to Lincoln University in Jefferson City, Missouri took place during the Homecoming weekend at Lincoln. Founder's Day Celebration held on December 4, 1963. During the semester break Bro. Thomas Wrenn entertained several fraternity brothers at his home in Texas. Bros. Carr and Lawton took part in a Tutorial program new to Kansas City this year. Bro. Carr was one of twenty to first sign-up to volunteer his services to tutor local high school students. The chapter also took part in Bum Friday festivities and the election campaign for 1964.

Officers

President	David Carr
Secretary, Pledge Master	Forestal Lawton
Treasurer, First Semester	Curtis Rogers
Treasurer, Second Semester	Carl Moore

President
David Carr



Forestal Lawton
Carl Moore



Edward Pendleton
Curtis Rogers
Thomas Wrenn



Focus on Students: A Greek Breaks a Date!!!



HELLO...THIS IS
FRATER MEL SHLEPP

Hi DOLL, its wonderful
TO HEAR..... YOUR VOICE.

YOU'LL ALWAYS BE THE SUN, THE
MOON +THE STARS... I ONLY WISHED
I DESERVED YOU... BUT I UNDERSTAND

NO TEARS, ITS ALL RIGHT I'M NOT
HURT... I UNDERSTAND I'M NOT GOOD
ENOUGH FOR YOU... I'LL SWALLOW MY PRIDE

I'LL GET OVER IT! MABY TEN
YEARS.. MAYBE TWENTY! IT WON'T
BE EASY...

THIS IS A
TAPE RECORDING

I KNEW YOU'D
UNDERSTAND!
(CLICK)

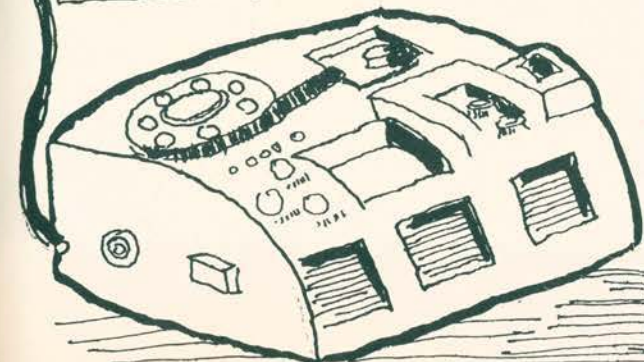

SN'64

MEL..THIS IS
SADIE -WHERE ARE YA?

THATS NICE, BUT
WHAT ABOUT OUR DATE?

BUT, I'VE BEEN WAITING
FOR AN HOUR HERE....

YOUR AN N-U-T, NUT,
I'LL POISON YOU!!

WHY YOU NO GOOD RAT
FINK CRUMB BUM!!

DROP DEAD!
(CLICK)





We waited anxiously for the tour to begin. Finally, we boarded the buses for the first time.



We cared enough to send the very best...

On a cold, blustery day in late March, the sixty members of The Concert Choir waited, amid baggage and buses, for the long-awaited concert tour to begin. After long months of detailed planning, charting, and scheduling, the date of departure had finally arrived. Ahead of us were 2500 miles of concerts, little sleep, little privacy, lots of regimentation, new acquaintances, new friends, hotels and "foster" homes, interesting sights, strange towns every day, and myriads of happenings that were soon destined to become memories. Our ultimate destination was Washington, D. C. Our main objective there was a guest appearance under the auspices of the State Department and recording tapes for The Voice of America to be broadcast around the world. En route, between Kansas City and Washington, were six days of concerts. Then, after three days in the capital, we began the homeward journey. A total of almost two weeks on the road held much in store for all of us.





Rushed primping. . .



Time to sleep or to just sit quietly. . .

The effort to arrive early for bus-loading. . .



A carefully budgeted lunch-break. . .

There was never enough time . . .

Brief instructions before a concert. . .



The carefully scheduled life...



Endless loading and unloading, lifting and carrying. . .



Intermission refreshment for tired throats. . .

A last minute harpsichord tuning. . .



"This had two snaps at the last concert!"



New situations and new audiences...



We sang in churches...

in schools and colleges.



in concert halls...



We recorded for "The Voice of America."



The endless search for perfection in performance.



Tired feet, but ever-eager voices. . .

Critical listeners and a tape play-back. . .





Time to meditate over great thoughts. . .

Time to pause and enjoy a special view. . .



Time to laugh. . .





Our home concert in packed Pierson Hall was a fitting finale.

We returned home, weary and facing the prospect of returning to classes the next day and orientation into a study routine. Together as a unit, we had lived, and made music, we had laughed, and occasionally we didn't feel much like laughing. But something kept us going. We liked what we were doing. We enjoyed singing for people and they enjoyed listening to us. We were told that we were ambassadors of U.M.K.C. and ambassadors of our United States Government. But above all, we were working together, engaged in a common effort, working for a purpose, and we achieved results. We were proud to be members of the family of the University Choir.

We are leaving the world of student passports and semester-orientated calendars and are entering the world where passports are earned, not distributed, a world in which the calendar stretches ahead far beyond our present comprehension.

Some of us will return for graduate study, but for others this is the last time we will be a part of college. But whether we are graduate students or whether we return merely to "visit" we will never feel quite the same walking between the upper or lower campus or drinking coffee in "the pouch".

This chapter is drawing to a close. We have tried, in some way, to prepare ourselves. Now, we will put what we have learned to the test.



Senior Summaries

A

- Akers, Jerry Ross** (Dentistry) – Psi Omega.
- Aks, Stuart Ronald** (Dentistry) – Psi Omega.
- Allen, Hershall A.** (Dentistry) – Psi Omega.
- Allen, John Michael** (Dentistry) – Dean's List, Treasurer, Omicron Delta Kappa; Omicron Kappa Upsilon, Rush Chairman, Xi Psi Phi; ASA President, Senior Dental Class; President, Dental Executive Council; Co-chairman, Bushwhacker Ball; Co-chairman, Leadership Conference; Intramural sports.
- Allison, George Michael** (Dentistry) – Intramural sports.
- Allred, Maurice Louie** (Dentistry) – Treasurer, Delta Sigma Delta.
- Anderson, Betty Jane** (Law) – Dean's List; Student Bar Assoc.; Bench & Robe.
- Anderson, Edwin Paul** (Dentistry) – Social Chairman, Vice-President, President, Psi Omega.
- Anderson, James Lewis** (Dentistry) – Secretary, Rush Chairman, Delta Sigma Delta; Publicity, Bushwhacker Ball.
- Argovitz, Jerry Allen** (Dentistry) – Xi Psi Phi; Intramural sports.
- Arnold, Noel Arnold** (Pharmacy) – Historian, Kappa Psi; APhA; MPhA; Young Republicans, Glee Club.
- Atkinson, James Henry** (Dentistry) – Psi Omega.
- Beatty, Charles Morrison** (Dentistry) – Psi Omega.
- Beaver, Robert Charles** (Dentistry) – Vice-President, Junior Class, Zeta Iota Phi.
- Beelman, G. Scott** (Dentistry) – Xi Psi Phi.
- Bennett, Richard Lewis** (Dentistry) – Secretary, Delta Sigma Delta.
- Berlerkamp, John Walter** (Education).
- Beynon, John Louis** (Dentistry) – Secretary, Psi Omega.
- Bisman, Ronnetta Diane** (A & S) – Dean's List; Delta Alpha, Torch & Scroll; Sigma Tau Delta; President, School of Education Student Council; New Student Steering Committee; President, Phi Kappa Lambda; Young Democrats; Associate Editor, Number One; Resident Advisor, Activities Chairman, House Council, Women's Residence Hall; Business Manager, Kangaroo.
- Blunt, Virginia Ann** (Education) – President, Alpha Delta Pi; Vice-President, Young Democrats; Mardi Gras Queen, Delta Chi Sweetheart, Activities Awards.
- Bodney, Howard E.** (A & S) – Debate; KCUR-FM; Pre-Law Club.
- Brackney, Susan Jane** (Education) – Dean's List.
- Brell, William Van Dyke, Jr.** (Dentistry) – Treasurer, Freshman and Sophomore Class; Psi Omega; Intramural Sports.
- Brigham, H. Warren** (Dentistry) – Publications Committee.
- Bright, Roger Keith** (Dentistry) – Delta Sigma Delta.
- Brown, Doris Harie** (Law) – Student Bar Assoc.
- Brown, Orville Eugene** (Dentistry) – ADA; Vice-President, Woodberry Study Club.
- Brown, Richard Lee** (Dentistry) – Psi Omega; Omicron Kappa Upsilon.
- Bryant, Robert Adams** (Law) – Dean's List; Pledge Master, Phi Delta Phi; Student Bar Assoc.
- Burnidge, Gary Dean** (Dentistry) – Delta Sigma Delta.

B

- Bahr, Robert M.** (A & S) – Dean's List; Victor Wilson Scholarship; President, University Players; President, National Collegiate Players; Editor, Number One Magazine; Omicron Delta Kappa; Best Supporting Actor, University Playhouse; Best Male Performer, Bum Friday; Announcer-Production Assistant, KCUR-FM.
- Baker, Richard Lee** (Dentistry) – Psi Omega.
- Barnes, David Wayne** (Dentistry) – Psi Omega.

Burstein, Jerome (A & S) – College Scholars; Torch & Scroll; Nat. Science Foundation Grant.

C

Capps, Shirley J. (A & S) – Dean's List; Treasurer, Delta Alpha; Torch & Scroll; Social Committee, ASA; Secretary, Program Council; Secretary, Chi Omega; Vice-President, Psi Chi; Vice-President, School of Education Council; Vice-President, ASA; Personnel Committee, Publications Board; Law Day Queen; Co-Chairman, Orientation.

Carnegie, Judith Ann (A & S) – Ford Foundation Scholarship; School of Education Alumnae Scholarship; Torch & Scroll; President, Pledge Trainer, Alpha Delta Pi; Secretary, Treasurer, Panhellenic; Delta Alpha; W.R.A.; ASA; President, Center Board; Psi Chi; Program Chairman; Spring Carnival Princess.

Carter, Bruce Tolbert (Dentistry) – Psi Omega.

Christman, David L. (A & S) – Dean's List; Tau Kappa Epsilon, Vice-President, Alpha Phi Omega.

Clark, Porter James (Dentistry) – Dean's List; Delta Sigma Delta; Omicron Kappa Upsilon.

Cobb, Charles M. (Dentistry) – President, Delta Chi; Vice-President, Alpha Phi Omega; President, Delta Sigma Delta; Omicron Delta Kappa; Intramural sports.

Coffee, Larry Leon (Dentistry) – Psi Omega.

Cohen, William (A & S) – Dean's List; Debator of the Year; President, Organization of Jewish Students; Vice-President, Secretary, Treasurer, Alpha Epsilon Pi; President, Pi Kappa Delta; Treasurer, Young Democrats; Varsity Debate.

Coleman, Gary Gene (Pharmacy) – Pledge Trainer, Tau Kappa Epsilon; Pledge Trainer, Kappa Psi; Captain, U.K.C. Track Team; Co-Captain Basketball; K-Club; Glee Club; University Choir; Young Republicans; MPA; Newman Club.

Collins, John Lerard (A & S) – Newman Club; Intramurals.

Cooper, Ed (Dentistry) – Delta Chi; Omicron Delta Kappa; Omicron Kappa Upsilon; President, Student Center Board; Alpha Phi Omega; Intramural sports.

Courts, Donald E. (Dentistry) – Sgt.-at-Arms, Zeta Iota Phi.

D

Danielson, Barry Kent (Law) – Phi Delta Phi; Secretary, Treasurer, Student Bar Assoc.

Day, Larry Leroy (Pharmacy) – Secretary, Kappa Psi; APhA; MPA.

Deam, William Arthur (Dentistry) – Zeta Iota Phi.

Denton, Larry David (Pharmacy) – Secretary, Phi Delta Chi; APhA; MPA.

Derryberry, John A. (Dentistry) – Delta Sigma Delta.

Desai, Chandrakant Prabhydas (Pharmacy) – APhA; MPA.

Deshon, Jo Carol (Education) – Torch and Scroll.

DeWald, Deanne Terry (Business) – Pi Kappa Delta; Pre-Law Club; Young Democrats; Business Students Assoc.; Varsity Debate; University Choir.

Dickson, Jerry Leon (Dentistry) – Delta Sigma Delta; Omicron Delta Kappa.

Dierking, John Clifton, Jr. (Law) – Secretary, Vice-President, Phi Alpha Delta.

Dietrich, Alfred Gossett, Jr. (A & S) – Membership Chairman, Treasurer, Young Democrats; Steering Committee, Canterbury Assoc.

Dix, Harold Glenn (Law) – Phi Delta Phi.

Dix, Linda Lou (Law) – Phi Delta Delta.

Dull, Brenda Joyce (Pharmacy) – Secretary, Kappa Epsilon; APhA; MPA.

E

Easter, Edna Isabell (Education) – Torch & Scroll.

Etterling, Elinor Jeane (Education) – Dean's List, Ford Foundation Scholarship, Vice-President, TNT.

F

Farmer, Richard Alan (Dentistry) – Delta Sigma Delta.

Fisher, Charles Hubert (A & S) – Dean's List; College Scholars; Torch & Scroll; K. C. Oil Dealers' Scholarship; UKC Scholarship.

Fletcher, Lyle Dee (Dentistry) – Psi Omega.

Flippo, Henry Jackson (Law) – Treasurer, Marshall, Phi Alpha Delta; Student Bar Assoc.; Regional Moot Court Finalist.

Fraas, Charles Joseph, Jr. (Law) – Dean's List; Tribune, Vice-Dean, Delta Theta Phi; Assoc. Editor, Obiter Dicta.

Frazier, Thomas Roy (Pharmacy) – Treasurer, APhA; MPA; Secretary, Kappa Psi; Omicron Delta Kappa; ASA; Intramural sports.

G

Gamble, Marjorie Anne (Education) – Torch and Scroll.

Garner, Jerry Edward (Pharmacy) – Tau Kappa Epsilon; Kappa Psi; APhA; MPA.

Gershman, Jerome Harvey (Pharmacy) – President, Alpha Epsilon Pi; Phi Delta Chi; President, IFC; APhA; MPA; University Choir.

Gessler, John Thomas (Pharmacy) – Dean's List; Delta Chi; Kappa Psi; APhA; Newman Club.

Goldman, Larry Howard (Pharmacy) – Phi Delta Chi; APhA; MPA.

Guffey, Joe Rex (Pharmacy) – Chaplain, Kappa Psi; APhA; MPA.

Gustafson, Duane Olin (Dentistry) – Psi Omega.

H

Hall, James Vernon (Dentistry) – Vice-President, Psi Omega; Vice-President, Freshman Class.

Hargis, Donald Ray (Dentistry) – Delta Sigma Delta.

Harris, Joel Donald (Dentistry) – Psi Omega; Intramural sports.

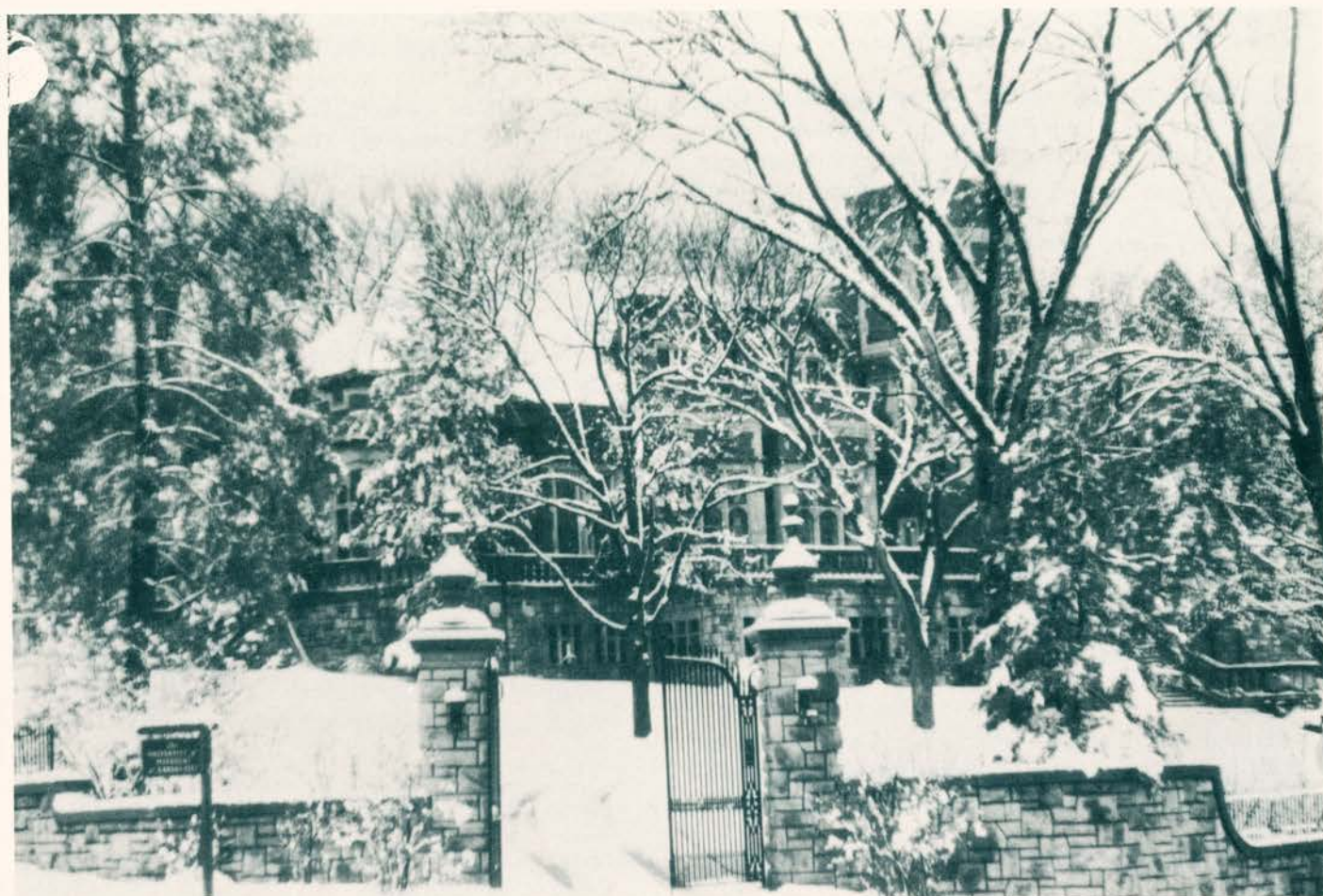

Higdon, Samuel Jack (Dentistry) – Delta Sigma Delta.

Hirst, Kenneth Rodney (Pharmacy) – Kappa Psi; APhA; MPA.

Hoffman, William Edgar (Dentistry) – Xi Psi Phi; Intramural sports.

Hollingsworth, John Gaugh (Dentistry) – Delta Sigma Delta; President, Junior Class; Intramural sports.

Howe, David James (Dentistry) – Xi Psi Phi.

I

Irelan, William Joseph (Dentistry) – Alpha Phi Omega.

Isenhour, William O., Jr. (A & S) – Dean's List; President, ASA; Editor-in-Chief, University News; Secretary, Vice-President, Pi Kappa Delta; General Motors Scholarship; Alpha Phi Omega Citizen of the Year; University Debater of the Year; Varsity Debate; Residence Hall Distinguished Service Award; Vice-President, A & S.

J

James, Jimmie Dale (Law) – Tau Kappa Epsilon; Phi Delta Phi; Student Bar Assoc.

Johnson, James Frederick (Dentistry) – Psi Omega.

Johnson, Karl Fredrick (Business) – Dean's List; Business School Assoc.

Jones, Kenneth Edwin (Law) – Clerk, Phi Delta Phi; Board of Governors, Student Bar Assoc.

Jones, Thomas Walter (Dentistry).

K

Kahn, Arnold Sanford (A & S) – Dean's List; Pledge President, Alpha Epsilon Pi; Sigma Tau Delta; Young Democrats; Managing & Exchange Editor, Number One; Social Committee, ASA.

Kavanaugh, Charles Edward (Dentistry) – Dean's List; President, Xi Psi Phi; President, Dental Interfraternity Council; Intramural sports.

Kessler, Mary Alice (Pharmacy) – Secretary, APhA; MPA; Treasurer, President, Kappa Epsilon; Publications Board.

Kimball, Donald Gene (Law) – Exchequer, Phi Delta Phi; Student Bar Association; Law Review.

Kingery, Dwight Victor (Law) – Dean, Delta Theta Phi.

Kirkhart, Larry Jack (Business) – Dean's List; Continental Oil Co. Scholarship.

Krehbiel, Roy L. (Pharmacy) – Historian, Kappa Psi; APhA; MPA.

Kriss, Edward William (A & S) – Dean's List; College Scholars; Torch & Scroll; President, Pi Kappa Delta; Vice-President, Omicron Delta Kappa; President, Men's Residence Hall Assoc.; Sgt.-at-Arms, Young Democrats; Co-chairman, Orientation Program; Varsity Debate; Intramural sports.

Kuhnel, Louis W. (Pharmacy) – President, Phi Delta Chi.

Last minute information in the Administration building.

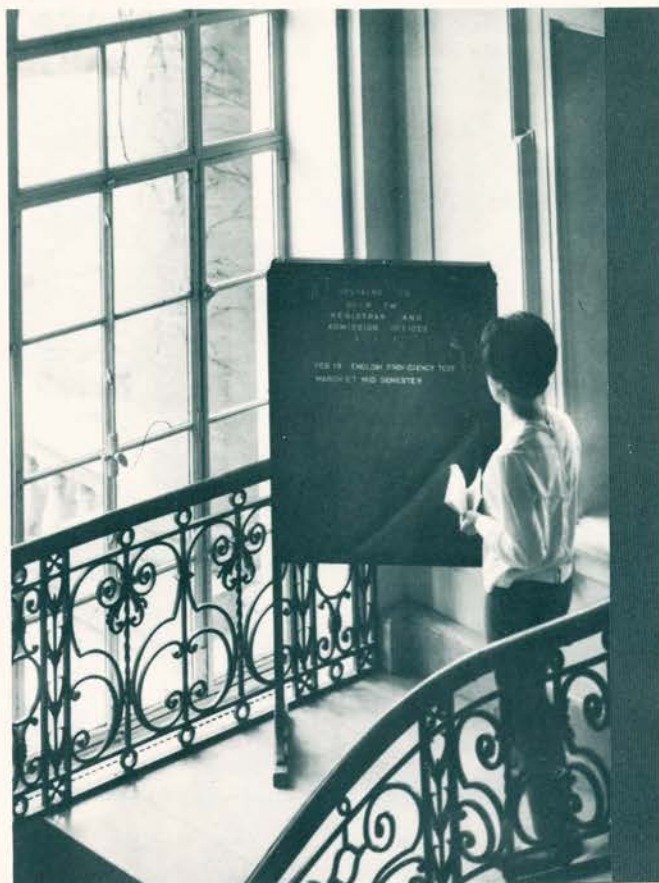

L

- Laine, George Joseph** (Pharmacy) – Treasurer, Phi Delta Chi; APhA.
- Lake, William Lambert** (Dentistry) – Psi Omega; Omicron Kappa Upsilon.
- Landram, Joyce I.** (Education) – Chi Omega; Gamma Delta; ASA.
- Lee, Robert Charles** (Dentistry) – Psi Omega.
- Long, H. Lewis** (Dentistry) – Editor, Psi Omega.
- Longan, Silius Woodson** (Law) – Justice, Clerk Parliamentarian, Phi Alpha Delta; Outstanding Phi Alpha Delta Active; Student Bar Assoc.; Intramural sports.
- Lyon, Arnold Keith** (Dentistry) – Zeta Iota Phi.

M

- Maloney, Michael James** (Law) – Phi Delta Phi; Law Review; Bench & Robe.
- Manley, Joseph Walter** (A & S) – President, Secretary, Alpha Phi Omega; Vice-President, Young Republicans; Chairman, Publications Board; Secretary, Vice-President, Conservative Society.
- McGraw, Patrick Bernard** – Dean's List; President, Master-at-Arms, Phi Delta Chi; Rho Chi Honor Society; APhA, MPhA.
- McKinney, D. Richard** (Dentistry) – Treasurer, President, Delta Sigma Delta.
- Meacham, John Richard** (Law) – Phi Alpha Delta Law Fraternity.
- Metcalf, Roger Paul** (Dentistry) – Secretary, Psi Omega.
- Mikesic, Paula Ann** (Pharmacy) – Vice-president, Kappa Epsilon; APhA; MPhA; Honor's Day.
- Miller, John Lee** (A&S) – University Center Committee; Athletic Club; Young Democrats.
- Minneman, Roger Trent** (Dentistry) – President, Alpha Phi Omega; Vice-President, Center Board; President, Program Council; Whitaker Award.
- Moore, James Wesley** (Dentistry) – Treasurer, Xi Psi Phi; ADA.

Morishige, Walter K. (A&S) – Dean's List; Secretary, Men's Residence Hall Assoc.; Participation Award.

Moses, James B. (Dentistry) – Psi Omega.

Mullen, Richard Hall (Pharmacy) – APhA; MPhA.

Murray, Barbara Jean (Pharmacy) – Dean's List; Secretary, Vice-President, Kappa Epsilon; Vice-president, Rho Chi; APhA; MPhA.

N

Nakai, Thomas Tsutomu (Dentistry) – Dean's List; Honors Day Scholarship Award; Vice-President, Senior Class; Secretary-Treasurer, Dental Executive Council; Delta Sigma Delta; Omicron Kappa Upsilon; Omicron Delta Kappa.

Nelson, Jay Calvin (Dentistry) – Delta Sigma Delta.

Nies, Howard Lee (Dentistry) – Delta Sigma Delta.

Norton, Fred Eugene (Dentistry) – Psi Omega; Intramural Sports.

O

Ochs, Patricia Sue (Education) – Vice-President, Alpha Delta Pi; Bum Friday Princess, 1963; Young Democrats, Women's Recreation Association.

O'Keefe, John Jerome (A&S) – Alpha Phi Omega; Cosmopolitan Club; Newman Club; Recording Secretary, Psi Chi.

Olech, Charles Edward (A&S) – Resident Assistant, Men's Residence Hall; Intramural Sports.

Olsen, Candland Lee (Dentistry) – Intramural Sports.

Oman, Edward R. (Dentistry) – Psi Omega.

O'Neil, Joseph Conrad (Law) – Phi Delta Phi; Editor-in-Chief, UKC Law Review.

Oothout, William Volkert, Jr. (Dentistry) – Delegate, ADA National Convention.

Osborn, James D. (Pharmacy) – Secretary, Kappa Psi; President, APhA; MPhA; Participation Award; Publication Board; Kappa Psi Ring Award.

Ottinger, Philip Lane (Dentistry) – Delta Sigma Delta.

Owens, Joel Phillip (Law) – Bench & Robe.

P

Painter, Ernestine (Education) – Dean's List, Torch and Scroll.

Park, Jon Keith (Dentistry) – Psi Omega; ADA.

Patton, Scotty Dean (Dentistry) – Psi Omega.

Peltzman, Sharon Beth (Education) – Torch and Scroll.

Pelzner, Howard David (Dentistry) – Delta Sigma Delta.

Peterson, Terry Lee (Education) – Torch and Scroll.

Pittman, William Michael (Dentistry) – Delta Sigma Delta.

Poe, Don G. (Pharmacy) – President, Kappa Psi; APhA; MPhA; Pharmacy Participation Award.
Haag Hall.

Poling, Cleo Tad (Dentistry) – Psi Omega.

Porter, Patrick Ross (Pharmacy) – Kappa Psi; APhA; MPhA.

Powell, Alice Jane (AGS) – Dean's List; Student affiliate, Am. Chemical Society.

R

Ralston, John David (AGS) – Publicity, ASA; Outstanding Worker, University Center; Sweetheart of Chi Omega; Center Program Council; Capella Choir; Madrigal Singers; Heritage Singers; Staff: University News, Kangaroo; Delegate, Associated Collegiate Press National Convention.

Rea, George W. – Election Commission, 1963 Production Manager, Kangaroo, 1963, 2nd Semester Managing Editor, Kangaroo, 1964 Advertising Manager, Kangaroo, 1964 Photographer, Kangaroo, 1964 Young Democrats, CCPC Scholarship.



- Reifschneider, Bill M.** (Pharmacy) – APhA; MPhA.
- Rehorn, Clarence Ronald** (Dentistry) – Delta Sigma Delta.
- Roeder, Clarence L.** (Law) – Exchequer, Phi Delta Phi.
- Rogers, Melvin Lee** (Pharmacy) – Dean's List; Torch and Scroll; APhA; MPhA; President, Rho Chi; Vice-President, Kappa Psi.
- Rose, William George** (Dentistry) – Psi Omega; President, Sophomore Class; ASA; Executive Council; Intramural Sports.
- Roseen, Carl Albert, Jr.** (Pharmacy) – Dean's List; APhA; MPhA.

S

- Self, Jackson Houston** (Dentistry) – Psi Omega.
- Sherrick, Sue Ellen** (A&S) – Dean's List; Vice-President, University Players; Staff, KCUR-FM; Staff, University News; Glee Club.
- Sheth, Prafullchandra Dhirajlal** (Pharmacy) – President, Cosmopolitan Club; Phi Delta Chi; APhA; MPhA.
- Siegfried, Mary E.** (A&S) – Dean's List; Delta Alpha; President, Torch and Scroll; College Scholar; Kansas City Young Matron's Scholarship; Alpha Delta Pi; Secretary, Sigma Beta; Secretary, Pre-Law Club; Vice-President, Young Republicans; Center Program Council; Gamma Delta Iota; Staff: University News and Kangaroo.
- Silverforb, Judith Beth** (Education) – Dean's List, Historian, TNT.
- Simon, John Franklin, Jr.** (Dentistry) – Honors Day Scholarship; Xi Psi Phi; Treasurer, ASA; Treasurer, Junior and Senior Classes; Omicron Delta Kappa; Delegate, ADA National Convention.
- Simmons, Richard Franklin** (Dentistry) – Delta Sigma Delta.
- Sjarda, Richard Henry** (A&S) – Dean's List; Victor Wilson Scholarship; Secretary-Treasurer, Torch and Scroll; Nu Rho Psi; Vice-President, Pre-Law Club; Young Democrats; History and Government Club; Men's Intramural Assoc.; Intramural Sports; K-Club.
- Skaer, Roger David** (Dentistry) – ADA; President, Woodberry Study Club.

Skinner, Ronald Rene (Dentistry) – Psi Omega; Omicron Kappa Upsilon.

Smith, Frances Mauriece (Pharmacy) – Dean's List; Delta Alpha; Kappa Epsilon; President, Treasurer, Chi Omega; Cho Chin; Rho Chi; APhA; MPhA; Delegate, Kappa Epsilon Convention; Participation Award; Best Woman Athlete.

Smith, Ivan George (Dentistry) – Omicron Kappa Upsilon; ADA; Secretary, Woodberry Study Club; University Choir.

Snider, Archie Maurice (Pharmacy) – APhA; MPhA.

Sommer, Francis L. (Dentistry) – Delta Sigma Delta.

Stone, Keith Lynn (Pharmacy) – President, Phi Delta Chi; APhA; MPhA.

Strada, Samuel Joseph (Pharmacy) – Dean's List; Torch and Scroll; Kappa Psi; Rho Chi; American Foundation for Pharm. Education Scholarship; Kappa Psi Scholarship Award; APhA; MPhA.

Sybrant, Roger Neal (Dentistry) – Xi Psi Phi; Omicron Delta Kappa; Omicron Kappa Upsilon; Publications Board.

T

Taylor, Melvin E. (Pharmacy) – APhA; MPA; Young Democrats.

Teiwes, Bill (A&S) – Dean's List; University Scholarship; Historian, Pledge-trainer, Tau Kappa Epsilon; Co-Chairman, Bum Friday Committee; Co-Chairman Recreation Committee; Program Council; Glee Club; Intramural Sports.

Tishil, Harry Nathan (Pharmacy) – Secretary, Treasurer, Alpha Epsilon Pi; President, Vice-President, IFC; Phi Delta Chi; APhA; MPA.

Toyne, Richard Lawrence (Business) – ASA; BSA.

Travalent, Louis Joseph (A&S) – Sgt.-at-Arms, Social Chairman, Tau Kappa Epsilon; Cupid, Alpha Delta Pi; University Choir; University News; Men's Intramural Assoc.

Trummel, Clarence L. – Psi Omega; Omicron Kappa Upsilon.

V

VanSickle, Linda Kay (A&S) – Dean's List; Torch and Scroll.

Veatch, Ronald Irving (A&S) – Councilman, A&S Council; Publications Board; Alumni Committee, Fraternal Committee, Tau Kappa Epsilon; ACS; ASA.

Vincent, Ronald D. (Dentistry) – Psi Omega; Intramural Sports.

Voigts, Gene E. (Law) – Phi Delta Phi; President, Student Bar Assoc.; Law Review; Ellison Moot Court Competition.

Voldeng, Karl Edward, Jr. (Dentistry) – Psi Omega; Vice-President, Sophomore Class; Co-Editor, Dental Directory.

Volkart, Bettye Sue – Editor, The 1964 Kangaroo; Asst. Editor, 1st Semester 1962 Kangaroo; Editor, 2nd Semester 1963 Kangaroo; Recording Secretary, ASA; Chi Omega Honorary Senior Woman's Scholarship; Elizabeth Cravens Memorial Scholarship; Dean's List; Pi Kappa Lambda; Choir; Orchestra; Heritage Singers; Honor's Day; Recording Secretary, Mu Phi Epsilon; Sterling Mathias Award; Lead, Allegro, 1964.

W

Wainwright, Laurin L. (Dentistry) – Xi Psi Phi.

Walton, Sandra Lee (Business) – Dean's List; Senior Business Committee; Publications Director, Business School; Intramural Sports.

Wamsley, Howard Michael (Dentistry) – Xi Psi Phi.

Ward, Wanda Fay (Education) – Deans' List; Secretary, Student NEA.

Weakley, Robert John (Dentistry) – Xi Psi Phi; Omicron Kappa Upsilon.

Weber, Donald Dean (Dentistry) – Rush Chairman, Delta Sigma Delta.

Weddle, Rex Gerald (A&S) – Dean's List; Victor Wilson Scholarship; Delta Chi; Intramural Sports.

Wendling, Raphael J. (Pharmacy) – Kappa Psi; Vice-President, APhA; MPA.

Weyh, Fred J. (Dentistry) – Zeta Iota Phi.

Williamson, Sharon Kay (A&S) – Dean's List; Sears and Roebuck Scholarship; Vice-President, Torch and Scroll; University Scholarship; President, Delta Alpha; Chairman, University Center Recreation Committee; President, Treasurer, W.R.A.; Social Chairman, Order of Diana; Chairman, CoEd Night; Chairman, Bum Friday Athletics; Guard, Chaplain, Alpha Delta Pi; Sweetheart, Tau Kappa Epsilon; Women's Individual Athletic Trophy; Kansas City Tutorial Program; Intramural Sports.

Wimmer, Melvin Leonard (Dentistry) – Psi Omega.

Winn, Belva Chari (A&S) – Secretary, Delta Alpha; Torch & Scroll; President, Phi Kappa Lambda; Secretary, School of Ed. Student Council; Public Relations Committee, A&S Student Council; Orientation Committee; Young Democrats; President, Program Chairman, El Club Asturias.

Wipf, Vaughn F. (Dentistry) – Rush Chairman, Delta Sigma Delta; Delta Sigma Delta Freshman Scholarship Award; Intramural Sports.

Wise, Lawrence Eugene (Dentistry) – Delta Sigma Delta; Omicron Kappa Upsilon.

Y

Yamamoto, Roy Takao (Dentistry) – Delta Sigma Delta.

Z

Zook, Robert L. (A&S) – President, Vice-President, Program Chairman, Geology-Geography Club; Assistant Dept. of Geology.

We regret that all graduating seniors are not included in this section, due to the fact that not all turned in senior summaries.

Administration Building.



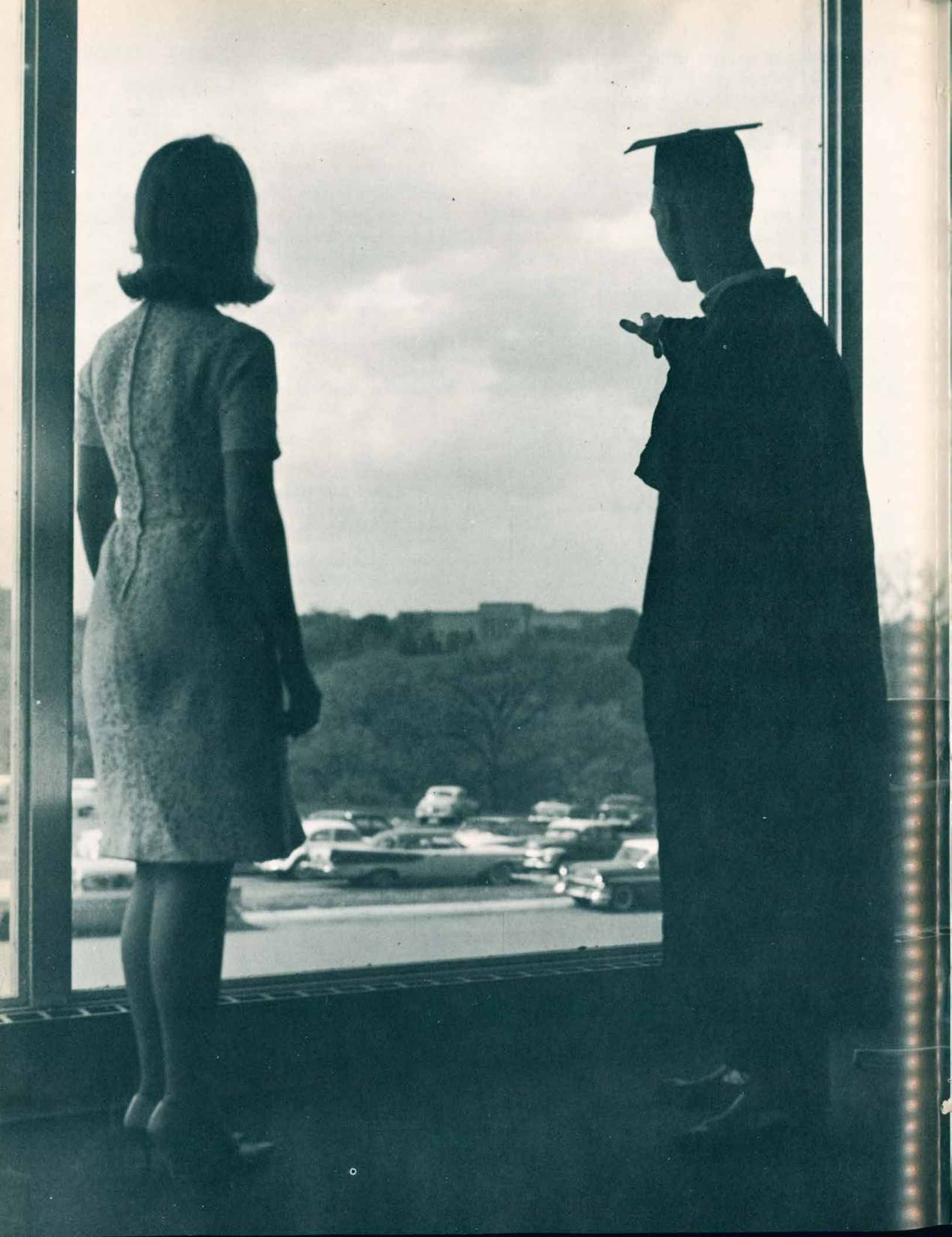

advertising



Upjohn

medicine . . .

designed for health . . .

produced with care



The Upjohn Company
Kalamazoo, Michigan

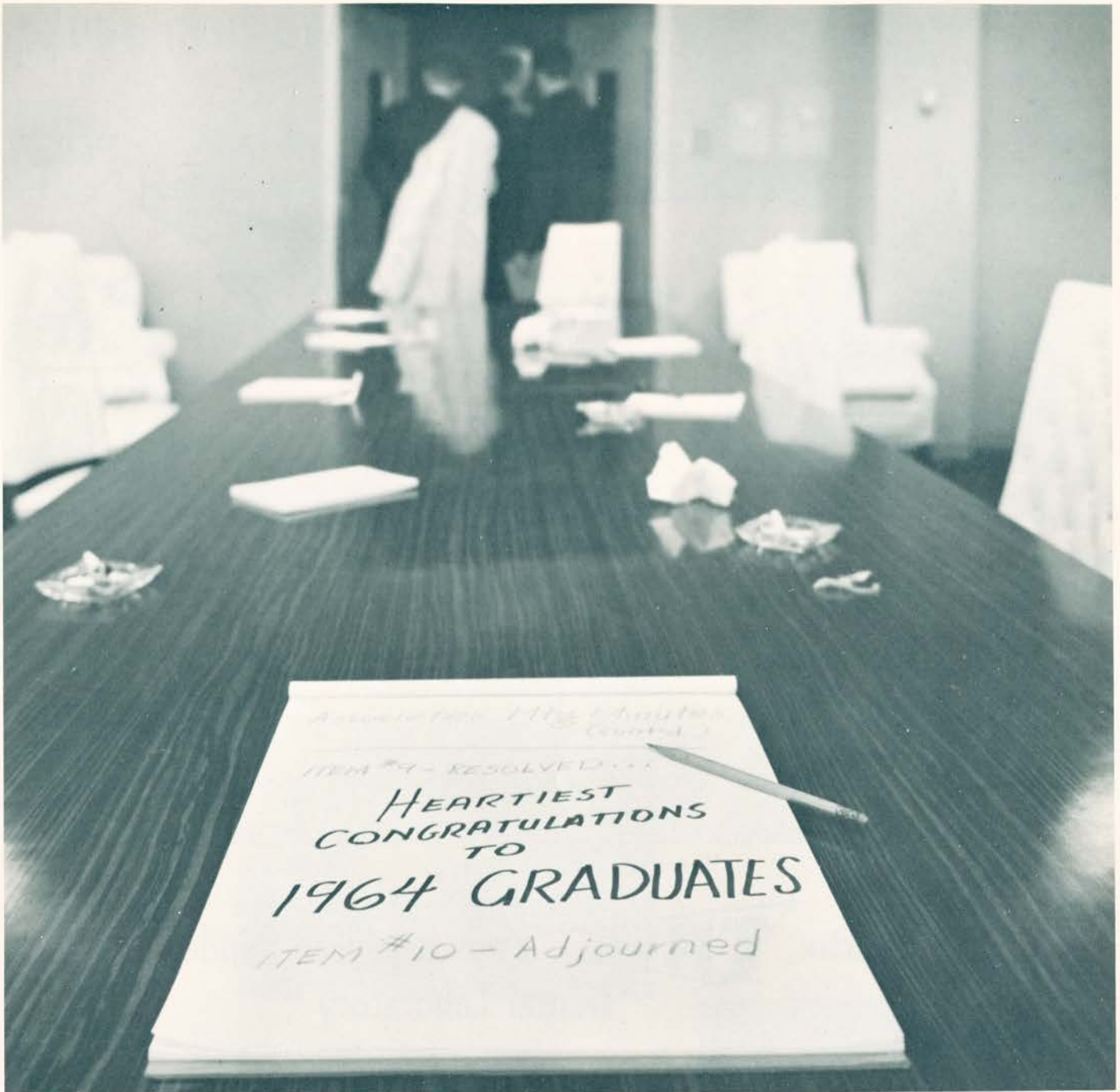

The University Associates

uniting community leadership for a greater UMKC

THE BOARD OF DIRECTORS, 1963-64

W. COLEMAN BRANTON
 ROBERT H. FLARSHEIM
 FRANCIS G. FOSTER

Mrs. EDWARD A. SMITH

ERNEST A. DICK, PRESIDENT
 JAMES F. HAAKE
 JOHN LATSHAW
 CHESTER K. LITMAN

DANIEL S. TRUOG

SIDNEY A. MCKNIGHT
 Mrs. AUTHUR POPHAM, JR.
 JOHN J. RUDDY, JR.

This is **TRU** May we help you?



Arthur J. White, C.D.T.



Varel B. Bissell, C.D.T.



Paul W. Danner, C.D.T.

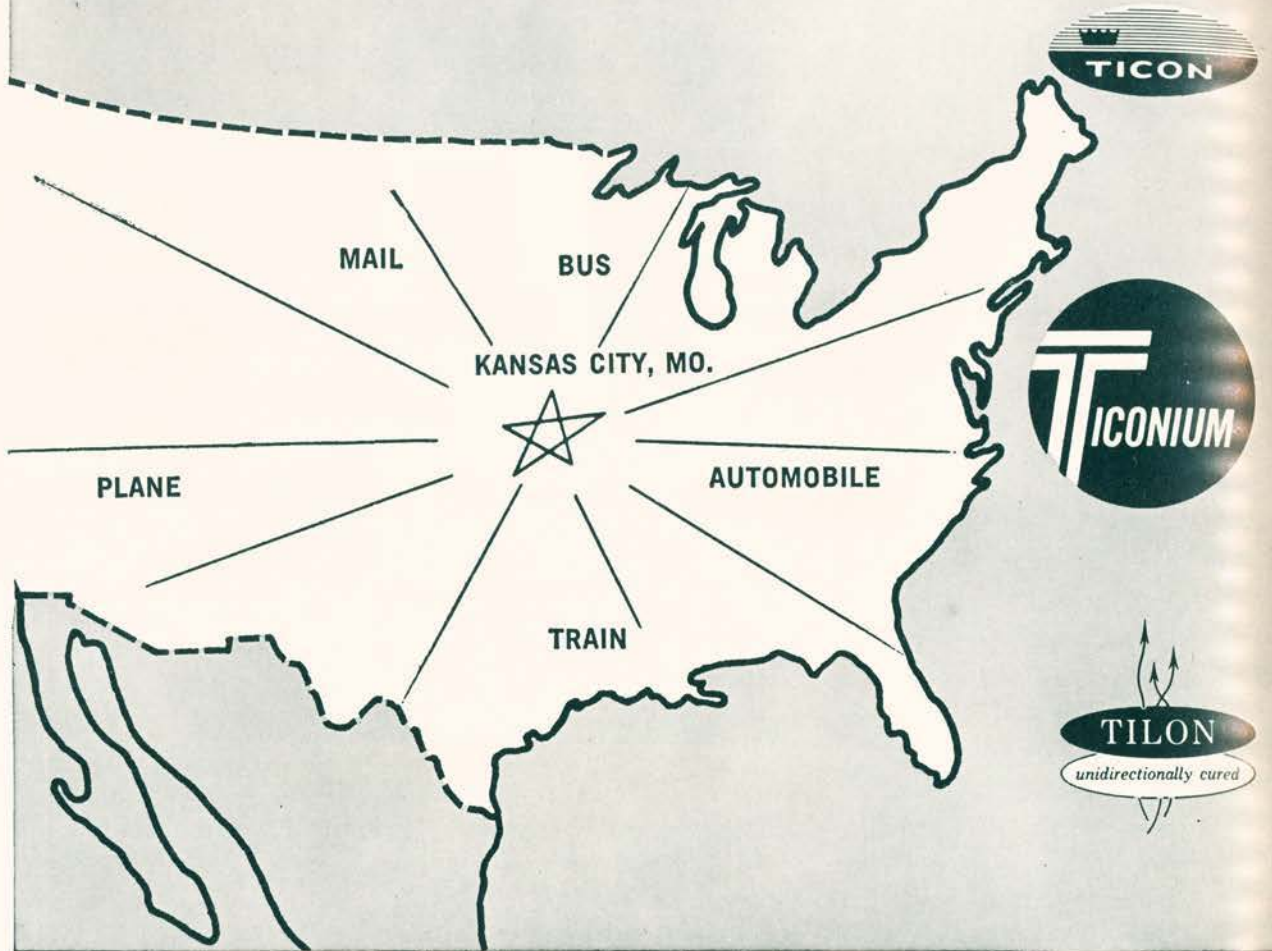

Doctor, **TRU** is a service-minded
Dental Laboratory

For prompt



service, call

WEstport 1-3995 or 1-3996

Our business has grown, not alone because of the skill of our experienced staff, but also because we realize the importance of real service to the profession. We like to feel we are working to help make satisfied patients for our Dentists, and that involves painstaking, accurate workmanship, combined with a practical understanding of the importance of getting work out on time. Your schedule is our schedule, and we aim to deliver every time. Send your next denture, Ticonium case, crown and bridge, or ceramics to TRU for further proof of our service.



Dental Laboratory, Inc.

1212-28 WIRTHMAN BUILDING—P. O. BOX 34

31st and TROOST, KANSAS CITY, MISSOURI 64109

Jenkins Music Company
extends best wishes to the
Conservatory of Music
and the
University of Missouri
at Kansas City

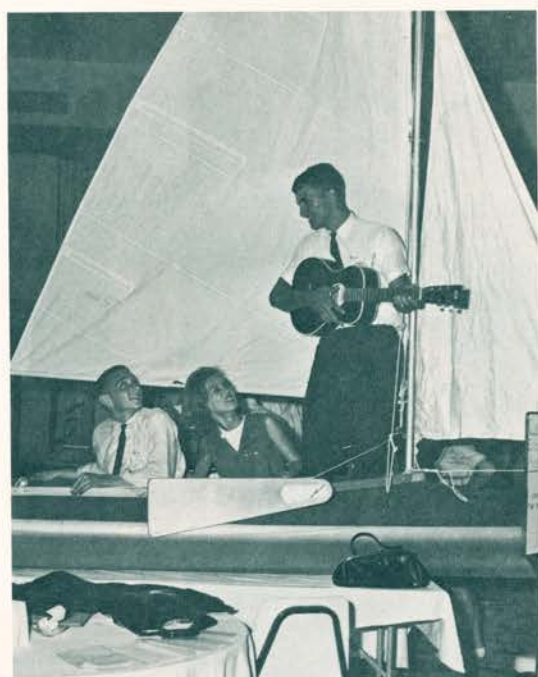



insurability guaranteed



We Americans are constantly striving for better tomorrows for ourselves and our children. ● Kansas City Life, for 69 years a guarantor of American futures, now makes it possible for future insurability to be guaranteed. ● From birth through age 40 our Assured Insurability Plan guarantees your insurability no matter what future conditions may arise.

KANSAS CITY LIFE INSURANCE COMPANY

Kansas City, Mo. / 121 W. 14th St.

Kansas City, Kansas / 719 State Ave.

Independence, Mo. / 9720 East New Highway 40

Kansas City North, Mo. / 5308 Chouteau Drive

In a modern denture, the one element

most essential

to lifelike esthetics is ...

NATURAL



TOOTH

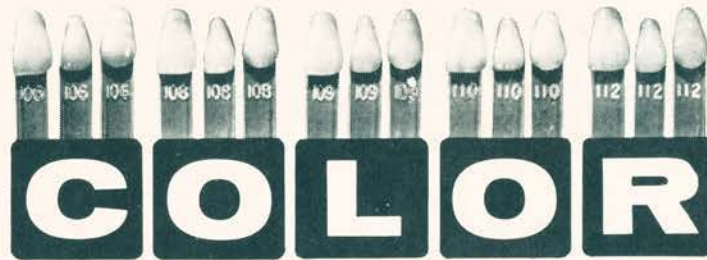

Even when tooth selection procedures are meticulously followed, a denture may well be an esthetic failure if it does not exhibit *natural tooth color* in the mouth. It's easy to avoid this embarrassing and costly problem by making color selection with the Trubyte Bioblend Selector your *first step* in designing every denture case. Specify Trubyte Bioblend—the world's *only* multi-blended porcelain anteriors—there is no substitute!

TRUBYTE [®] **Bioblend**

The world's only multi-blended porcelain anteriors.

THE DENTISTS' SUPPLY COMPANY OF NEW YORK • YORK, PENNSYLVANIA



CRAFTSMANSHIP

Our clients demand the finest in dental prosthetics . . . *and get it!* When they entrust their bridgework to us, the end result is *more* than just another restoration . . . for the secret of our processing success is CRAFTSMANSHIP, the invisible ingredient in superior dental service.

As master craftsman, we recommend *vacuum fired* porcelain fused to gold restorations. They combine the esthetic naturalness of translucent porcelain with the perfect fit and permanent strength of gold bonded to it underneath.

In performance, gold and porcelain restorations are shock proof, impervious to mouth fluids, and benign to tissue; in appearance, beautifully life like with perfect shade and anatomy permanently built in . . . truly a product of superior craftsmanship.

Vacuum fired porcelain fused to gold restorations have been accepted the world over as the finest in full coverage. Let us prove it to you.

Hansen

GOLD & CERAMICS DENTAL LABORATORY

3827 Main Street

Kansas City 11, Missouri

WEstport 1-1616



A U T O M A T I Q U E



3269 Roanoke • LO 1-6474
Kansas City, Missouri

- PLUMBING
- HEATING
- AIR CONDITIONING
- PROCESS PIPING

Since 1919



2030 CENTRAL • KANSAS CITY, MISSOURI
Phone Victor 2-0500

PISCIOTTA

Frosty Foods



208 Independence Ave.
Kansas City, Missouri

Complete line of Fresh and
Frozen Fruits, Vegetable Con-
centrates, Seafoods, Pastries
and Poultry.

Eat more fresh foods

Quality

SCHOOL ANNUALS



BURD & FLETCHER COMPANY

Seventh Street, May to Central, Kansas City, Missouri

**THINK
SUCCESS**

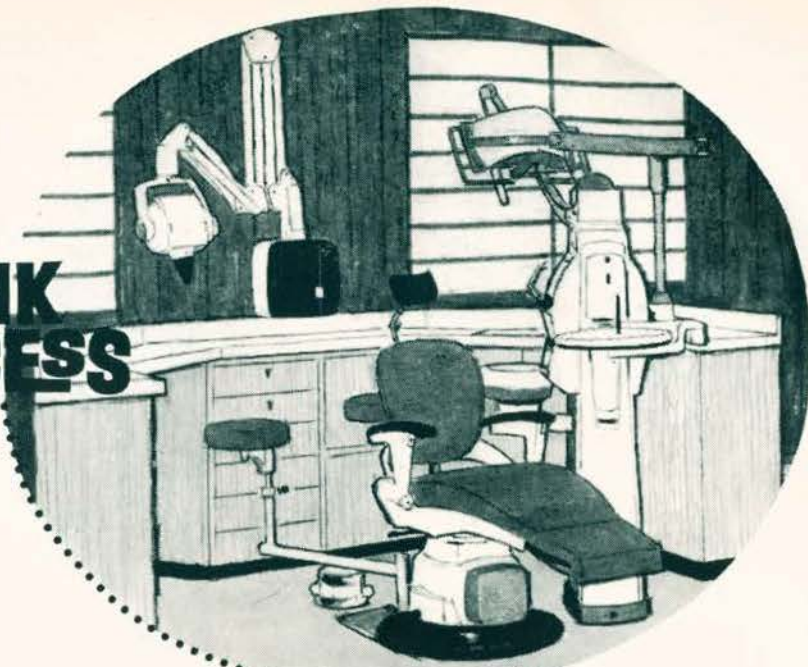

**AND
EQUIP
FOR IT
WITH
RITTER!**



You've been preparing for success. Soon it will become a reality. Here are three steps to insure it: One . . . sit down with your Ritter dealer. He'll help you locate successfully, give you advice on a hundred details that will get you started right. Two . . . then, let Ritter's Office Planning Department design your office. Our staff of experienced layout men can do wonders in applying work simplification to your new office. Their service costs you nothing. Three . . . one final step. **PEP**. . . The Ritter Professional Equipment Plan will start you right financially—give you a fully equipped office with no down payment. Three steps to success . . . write us for complete details.

Ritter 
RITTER COMPANY INC.
ROCHESTER 3, N. Y.

POUCH PATIO



LUZIER LOUNGE



THE UNIVERSITY CENTER

1964

GAMES ROOM

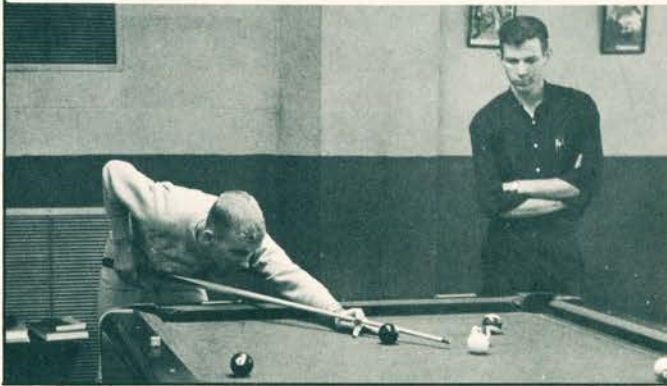

THE UNIVERSITY BANK

115 West 63rd Street

DRIVE-IN BANK

63rd and Holmes

Open to Serve You

Main Bank Open

9:30 to 2:00 Monday thru Thursday

Friday until 6:00

Drive-In Bank Open

7:30 until 6:00 Monday thru Friday

9:00 until 12:30 Saturday

Member
Federal Deposit Insurance Corporation

Special People
want
Special Pictures

by
Norman Hoyt
PHOTOGRAPHY

Portraits-Commercial-Weddings

6317 Brookside Plaza

EM. 3-1040

YOU'LL FIND A FRIEND AT COMMERCE TRUST COMPANY

10TH AND WALNUT MEMBER FEDERAL DEPOSIT INSURANCE CORPORATION

7
6
5
4
3
2
1

*

The Crescent

WIG-L-BUG®



See your
dealer or
write for
full details



Flick on the Wig-l-bug switch and start the count-down.
Within 7 to 10 seconds, the "wonder electric mortar and pestle" delivers smooth, fine-textured, uniform mixes of alloy and mercury ready for insertion in the cavity. Wig-l-bug owners the world around tell us that the result is better, stronger, longer-lasting fillings every time. / What makes the Wig-l-bug so efficient? The answer is its unique, oscillating, figure-8 mixing motion. Other advantages? Yes, it impresses patients, saves chairtime, avoids waste, eliminates guesswork and human errors. / The Wig-l-bug is available in Beautiful Black (at \$75.00), Ivory White or Pure White (at \$82.00), and your choice of popular colors (at \$88.00 to \$95.00) at your dealer's. Order one today.

CRESCENT DENTAL MFG. CO.

1839 South Pulaski Road, Chicago 23, Illinois

A Fine Company to do Business with...

John Hancock

MUTUAL LIFE INSURANCE COMPANY

HARRY H. WELSH, JR., General Agent

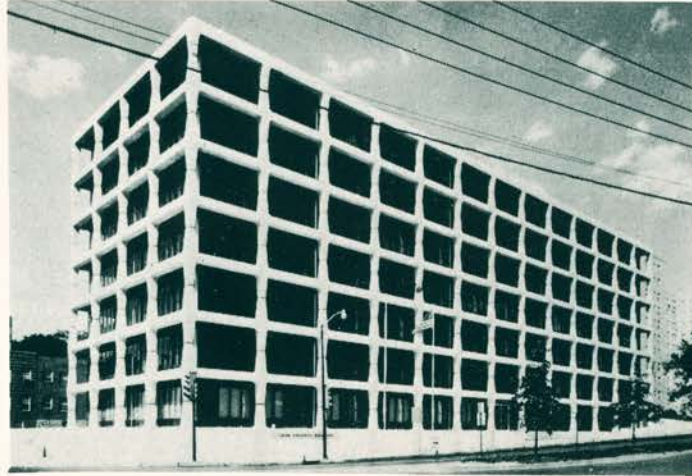

W. T. McAULEY ELECTRIC CO.
SERVICE & SATISFACTION FOR 50 YEARS

- LAYOUT
 - CONSTRUCTION
 - POWER INSTALLATION
- Commercial - Industrial
"Qualified Electrical Contractor"

Victor 2-5280

If No Answer Call RA 2-0240
1818 GRAND AVE.

BLACK ANGUS
charcoal or hickory log broiled prime steaks
ALSO HOME OF THE FAMOUS
CAPE COD ROOM
thirty varieties of fresh sea food

TROOST at SIXTIETH/JA. 3-4316
Open 11:30 A. M. Midnight / Two Cocktail Lounges / Free, Ample Parking

CRESTWOOD FLOWERS

Where Artistry is the Rule—

Not the Exception.

Everett G. Bennett Mary L. Bennett
331 E. 55th at Oak—HI 4-7200

A few words to young family men with big responsibilities and tight budgets.

Your BMA Man can show you how to assure the good things in life for your family even if you aren't here — for the smallest tug on your budget.

BMA's new Maximum 10 Protection plan gives you 40 per cent more life insurance (at no extra cost) for the first ten years. You can get \$10,000 of life insurance protection for about the price of \$7,000.

Ten years from now when your talents are really paying off and your income has substantially increased, you begin to build up more in savings for yourself.

Call your BMA Man today for details on this new young marrieds life insurance plan.



BUSINESS MEN'S ASSURANCE CO.

BMA TOWER, Kansas City, Mo. 64141



Kansas City South Branch Office
EM 1-4400

Mission Service Office
HE 2-4000

Downtown Service Office
HA 1-7633



Kansas City Coca-Cola Bottling Co.
Kansas City, Mo.

*There
Have Been
Many Changes Including
Our Name
But
Not Our Service*

**UMKC
BOOKSTORE**

Your Authorized



Distributor



Box 33 Topeka, Kansas

In Appreciation . . .

for the years we have served
the University of Kansas City.

**Faultless Linen Supply and
Laundry Company**

1943 Broadway

Kansas City, Missouri

UNION NATIONAL BANK

Ninth & Walnut

Kansas City, Mo.



FINE MISSOURI SCHOOLS

AND

FINE HOME AREAS

ARE A WINNING COMBINATION!

J. C. NICHOLS CO.

COMPLETE BANKING SERVICE

Member F.D.I.C.

Best Wishes from

“THE HOUSE OF A THOUSAND MODELS”

and

HOME OF BROWN PRECISION ATTACHMENTS

COLUMBIA DENTOFORM CORPORATION

131 East 23rd Street

New York 10, New York

The other day I stopped in at *Luybens* . . . (just to say “hello” . . . and get a new G-String for my viola d’amor . . . and the most astonishing thing happened. This absolutely *huge* bearded stranger walked up to me, introduced himself, and asked if I was interested in new-classicism. I said I most certainly was . . . (interested in new-classicism . . .) Well, we started talking, anyway, exciting things *do* happen at *Luybens* . . . and besides they have *absolutely every* musical need . . .



Luyben
Music

INSTRUMENTS - RENTALS - ACCESORIES - REPAIRING

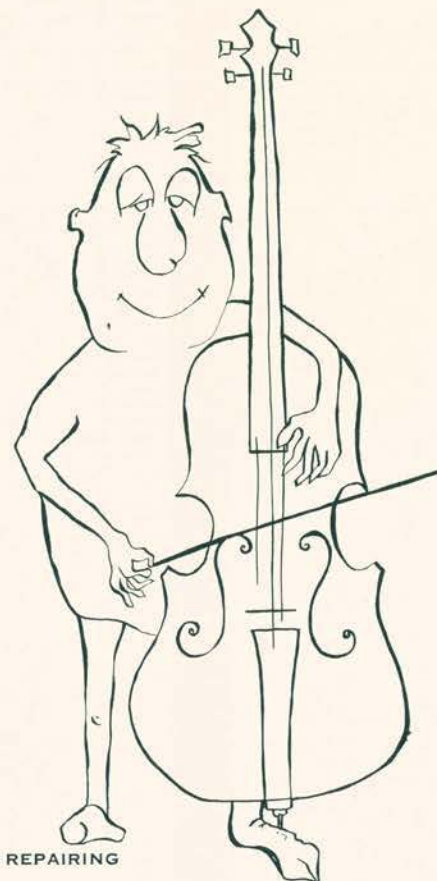

General Index

A

Aaron, Mark 116
 Abrams, Allen 142,229
 Abramson, George 94
 Ackerman, Richard J., Jr. 132
 Ackerson, Robert 103
 Acoc, Carol 94
 Acoc, Richard, Jr. 94
Activities In Action 24,25,34
 Adams, Allen, II 103
 Adams, David R. 129,236
 Adams, Douglas 244
 Adams, John 176
 Adams, Joyce L. 138,155
 Adams, Nelson 87,116,158,205,268
 Adams, Nita 236
 Adams, Stephen 146
 Adland, John T., III 132
 Agon, Frank 94
 Agron, Steve 94,256
 Agronin, Shirley 103,185
 Akers, Jerry 135
 Aks, Stewart 135
 Albano, Michael 109,234,268
 Albino, Carol 123,240
 Albright, Ronald C. 128
 Alexander, Janet 103,259
 Alexander, Tyler 87,109
 Allbritter, Roy E. 148,183
 Allen, Glenda 236
 Allen, Hershall 135,236
 Allen, Jeanne 94,259
 Allen, John Charles 126
 Allen, John Michael 85,135,223,224,235
 Allen, Robert 70
 Allen, Terry 141
 Allen, Tom 86
 Allen, Wilma 228
 Alley, Tom J. 132
 Allison, George M. 135,238
 Allison, Janice 140
 Allred, Maurice Louis 135,238,239
All Student Association 204,205
 Allsup, Judy 94
Alpha Delta Pi 259,260,261
Alpha Epsilon Pi 256,257,258
Alpha Phi Alpha 274
Alpha Phi Omega 247
 Altman, Gay 109
 Altman, Joan 109
 Altug, Cynthia 103
American Pharmaceutical Association 87
 Amaraso, Jerry 109
 Anderson, Anita 176,177
 Anderson, Beth 124
 Anderson, Betty J. 222
 Anderson, Edwin P. 135
 Anderson, James 135,238,239
 Anderson, James R. 126
 Anderson, Kingdom 109
 Anderson, Marylen 67
 Anderson, Patti 236
 Anderson, Richard L. 129
 Anderson, Richard R. 129
 Anderson, Robert 55
 Anderson, Roger G. 132
 Anderson, Thomas 146
 Anderson, William 109,220
 Andrae, Henry 44
 Andrew, Ann 109,221
 Andrew, Donald 135
 Andrews, Victor L. 132
 Angelino, Michael 94
 Aning, Victor 94,161,218
 Antoine, Joseph 94
 Aquirre, Luis 116
 Argo, Janet 228
 Argovitz, Jerry 135
 Armacost, Don 109
 Armacost, Donald R. 45
 Armanees, Frank R. 45
 Arnold, Diana 145,245,259
 Arnold, Willard 103
 Armor, Richard 103
 Armstrong, George 184
 Arnett, Bruce 103
 Arnett, Robert G. 132
 Arnold, John 103
 Arnold, Judith 109
 Arnold, Noel 147,244
 Aron, Gary 109
 Arthaud, Larry 145,244
Arts and Sciences 56
Arts and Sciences Council 84
ASA Dinner Dance 191
 Asbury, Jacqueline 94
 Asbury, Larry 94
 Asfoor, Akil 218
 Asher, Sharon 235
 Asher, Tipton J. 126,235
 Askey, John B. 126

Atkinson, David 226
 Atkinson, James 135
 Atkinson, Marlene 109
 Avery, Douglas W. 126
 Axson, Wanda 94
 Ayer, Malcolm 94
 Ayres, John 45

B

Babbe, Susan 109
 Badger, Jimmy 116
 Badley, Eddie 103
 Bahl, Gordon 148
 Bahr, Robert 116,179,185,219,223
 Bailey, Arthur E. 129
 Baker, Claude 70
 Baker, Dick 135
 Baker, Donald 110
 Baker, Joanne 55,222
 Balenseifen, Jack 132,236
 Balenseifen, Winnie 236
 Bales, Roger 145
 Balliett, Barbara 94,259
 Balsan, John 231
 Ban, George 103
 Ban, Susan 228
Band 176
 Banning, Lance 116
 Banning, Larry 94
 Barash, Edward 110,208,256
 Baraxis, May 94
 Barber, Arnold Stephen 132
 Barber, Jerry 177
 Barger, Renee 110
 Barger, Valda 242
 Barid, Steve 116
 Barker, Patricia 116
 Barker, Peter 219
 Barnes, David 135,236
 Barnes, Howard 124,237
 Barnes, Joe 94
 Barnes, Margaret 122
 Barnes, Mary 94
 Barnes, Richard M. 142
 Barnett, Latonia 66
 Barnett, Lawrence 94
 Barrett, Joseph 116
 Barrett, Robert 103
 Barron, Gloria 140
 Bartels, Anthony 142
 Bartels, James 110
 Barth, Ed 50,55
 Bartlett, James 116
 Bartlett, James 125
 Bartlett, Mary 94
 Bartlett, Richard 237
 Barton, James 132,236
 Barton, Jerry 132
 Barton, Terry L. 126
 Baska, John 110
 Bath, Cheng 94
 Baume, Jeanne 122
 Baumwart, Lloyd 135
 Bayer, Alice Jeanne 230
 Beatty, Charles 135
 Beatty, Margaret 236
 Beatty, Max 219
 Beatty, Wanda L. 110
 Beauchamp, Norman 175,177
Beauty and Beast 155
 Beavens, John 175,177
 Beaver, Helen 235
 Beaver, Robert 135,235
 Bechtel, Robert 94
 Beck, Dale 110
 Becker, Bernata 103
 Becker, Sanford 142
 Beckett, Jack M., Jr. 132,238
 Beckley, Bertram 45
 Beckner, Russell 116
 Beelman, Bonnie 235
 Beelman, Gary Scott 135
 Beisner, Gerald 145,244
 Bell, Allan 142,226
 Bellanti, Neal 129,238
Bench and Robe 222
 Bennett, Ben 116
 Bennett, Charles 116
 Bennett, Helen 51
 Bennett, Richard 135,238,239
 Bennon, Harold 94
 Benson, Vesta 52
 Benson, William J. 94
 Benvenuti, Sandra 110,263
 Bergendoff, R. N. 45
 Bern, Roger 142,223

Bern, Susan 116
 Bernstein, Marc 116
 Berry, Diane 103
 Berry, Homer 132
 Berzak, Gerald 103
 Bettin, Stanley L. 132
 Beukleman, Brent L. 129,235
 Beynon, John 135,236
 Binger, Louise 175
 Binger, Ralph 143
Biology Club 217
 Bird, G. Michael 129,238
 Birkenbaugh, Jon D. 129
 Birnbaum, Beverly 123
 Birnbaum, Marvin 116
 Bishop, Barbara 221
 Bisman, Ronnetta 86,116,185,216,225
 Black, Elmer Carson, Jr. 129
 Blackmun, Eugene 132,238
 Blaier, Daniel 94
 Blaine, Helen 132
 Blake, Bradford W., Jr. 94
 Blance, Gai 94
 Blankenship, William 116
 Blaylock, G. W., Jr. 132,238,239
 Blaylock, Joan 239
 Blessing, Larry 87,110,234
 Bloch, Wheadon 46,47,223
 Blonsky, Melvin 110,208,256
 Bloom, Barbara 94
 Bloom, Mata 95
 Blue, Eleanor C. 79,230
 Blum, Anthony W. 148
 Blunt, Virginia 141
Board of Curators 44
Board of Trustees 45
 Bobo, Orville 176
 Bobbitt, Marian 51
 Bock, Charles 95
 Boden, Sarah 95
 Bodney, Howard 116,179
 Bogden, Thomas J. 95
 Bohanon, Jack 110
 Blander, Perry 224
 Bold, Lawrence 143,227
 Bolles, Rosemary 110
 Bollig, Janet 110
 Bollinger, Gene 129
 Bolyard, Wesley, Jr. 110
 Bommelaere, Gary L. 129,236
 Bond, Jim Charles 129,201,235
 Bond, Marvin, Jr. 116
 Bond, Vikki 206,268,272
 Bond, William 135
 Bonham, William, III 135
 Bono, Robert 95
 Bono, Thomas 103
 Bonomo, John L. 132
 Boody, Carol 140
 Borchert, Linda 123,242
 Bordman, Marcia 116
 Bourne, Alan 95
 Bourne, Robert 95
 Bousman, Charles 110
 Bowman, Herbert 95
 Box, Ronald 124
 Boyd, Arnold L. 129
 Boyd, Corrine 236
 Boyd, Linda E. 139
 Boydston, James 95
 Boyle, Ann 74
 Boyles, Chuck 144
 Brackholm, Robert 95
 Brackinreed, Verna 66,222
 Brackney, Susan 116
 Bradbury, Howard B. 126,235
 Bradbury, Lynne 235
 Bradford, Sandra 110
 Bradish, Virginia 54
 Bragg, John Charles 110
 Brancato, JoAnn 103,263
 Brand, Laneita 116,217
 Brande, Henry 95,178
 Branden, James 135
 Brandon, William 95,268
 Brandenburg, Kenneth 110
 Brandt, James P. 132
 Bratton, Marshall 95
 Braun, James 95
 Braverman, Harry 110
 Bray, Annett 110
 Bredhoff, Melvin 145,268
 Bregoch, Walter 95
 Breisford, Gary 95
 Brell, RoAnne 236
 Brill, William 135
 Brenner, Carol 175,177
 Brentson, Carole 210,217
 Bresnick, Lawrence C. 132
 Brestogionis, Nick 95
 Bingham, Harold Warren 135
 Bright, Albert D. 148
 Bright, Roger 135,238,239
 Bromberg, Hedy 140
 Brookfield, Dutton 45
 Brooks, Barry 132
 Brotbeck, John 95

Brown, Donald R. 132
 Brown, Forrest Dean 132
 Brown, Jerry 146
 Brown, Lee Ann 140
 Brown, Lee K. 70
 Brown, Meyer W. 143
 Brown, Orville 135
 Brown, Richard 135,224,236
 Brown, Sandy 236
 Brown, Tamara 177
 Browning, Carol 103
 Browning, Nancy 95
 Bruce, John, Jr. 116
 Bruley, Norma 230
 Brumfield, Charles 103
 Brummett, Verna 122,240
 Brunner, Karen K. 138
 Bruno, Bobby J. 132
 Bryan, Charles L. 126,236
 Bryant, Pat 228
 Bryant, Robert 144
 Buchinhor, William 116
 Buebendorf, Francis 67,175,177,222
 Buebendorf, Joanne 240
 Buebendorf, Norman 175
 Bueing, Thilde 67,177
 Bulow, Edwin P. 45
Bum Friday 188,189,190
 Buntin, Bill 145
 Burdine, Betty L. 116
 Burnau, John 176,222
 Burney, Gary 145
 Burnidge, Gary 135,238
 Burnos, Mike 178
 Burns, Beverly 239
 Burns, Robert C. 132,238
 Burstein, Jerome 116
 Burton, Jerry 244
 Buschman, Harold 59
 Bush, Frederick 110
Business Administration 60
Business Council 87
Business School Dinner Dance 158
 Bussell, Lynne 176,177
 Butterfield, Jeanees 110
 Buttgen, Gerd 110
 Buxton, Dwight 122
 Byers, Kathryn 48
 Byers, Michael 135
 Byland, Betty 236
 Byland, James H. 129,236
 Bynum, James 74,86

C

Collender, Kathleen 126
 Callus, Charles 95
 Calvert, Linda 124
 Camacho, Barbara 110
 Campanella, Robert 129
 Campbell, Gary L. 126
 Campbell, Katherine 103
 Campbell, William 136
 Campolasso, John 103
 Cansler, Dean Otis 129,235
Canterbury Association 231
 Cappell, William 124,176,177,178
 Capps, Shirley 86,141,205,216,221,225,263
 Carbaugh, Daniel C. 62
 Cargill, Byron 110
 Carlgren, Erick F. 129
 Carlisle, Lynn D. 129
 Carlson, Paul 175
 Carnegie, Judith 141,191,221,225,259
 Carpenter, Gerald 125
 Carr, Alice 116
 Carr, David 116,208,274
 Carruthers, John H. 44
 Carter, Bruce 136
 Carter, David 95
 Carter, Donald 103
 Carter, James 110,217
 Carter, Michael 95
 Cartwright, Tom W. 116
 Caruthers, Donna 95
 Case, Margaret 116
 Cassidy, Marcia 239
 Cassidy, Michael F. 129,236
 Cassingham, Jack L. 66,229
 Cates, Clarence 110
 Cates, Marcy 175
 Cates, Marjorie 175
 Cathey, James Fary 126
 Cavanaugh, John W. 129
 Caviar, Michelle 103,233
 Cecil, Shirley 175,177

Center Board 214
 Cerniglia, S. J. 142
 Chait, Zane 116,256
 Chan, Wai 116
 Chandler, Iola 103
 Chaney, Waldo 110
 Chang, Mervyn C. 129
 Cherry, Carolyn 235
 Cherry, Jack Lee 129,235
Chi Omega 262,263
 Childress, Logan H., Jr. 129
 Chipman, Robert 95
 Chishalm, Jan 95
 Chitwood, John C. 55,62
Choir 276,277,278,279,280,281,282,283
Christian Science Organization 229
 Christiansen, J. F. 129
 Christiansen, Paul A. 62
 Christie, David 125
 Christman, David 116
 Christman, George 116
 Christy, David 176
 Chrisy, William 103
 Chumlea, Ann 110
 Clark, Andrea 236
 Clark, Glen A. 145,244
 Clark, Hugh Robert, Jr. 129,238,239
 Clark, Kim 95
 Clark, Larry 110
 Clark, Porter 136,224,238
 Clark, Roy A. 132
 Clark, Stephen B. 126,236
 Clarke, Joanne 110,231
 Clarkson, Nancy 110
 Classen, Janice 140
Classes Start 35
 Claybaker, Clinton 146
 Claycomb, Gay 110
 Cleary, Arthur 103
 Clemenson, Jim 95,264
 Clevenger, Gene W. 126
 Cline, James 95
 Closser, Dan 145
 Cobb, Charles 136,204,223,238
 Cobb, John T. 148
 Cobble, Jan L. 126
 Cochran, Glen 110
 Cochran, Jack 110
 Cockefair, Carolyn Benton 160
Cockefair Dinner 160
 Coffee, Larry 136
 Coffee, Maurita 236
 Coffey, Blaine 110
 Cohen, Victoria 103,210,259
 Cohen, William 117,179,186,187,215,233
 Copenhauer, Wren 126,238
 Cohn, Judy 177
 Cole, Charmain 123
 Cole, James R. 126,236
 Cole, John 103
 Coleman, Dale 117
 Coleman, Gary 147,244
 Coleman, Kenneth 121
 Coles, Ronald 103
 Coll, Maribeth 123
 Collard, Martha 103
 Collins, John 117
 Collins, Robert 103
 Combs, Richard D. 130
 Comfort, James 117
Conservative Society 220
Conservatory of Music 65
 Cook, Jeanne A. 138
 Cook, Walter 55,67
 Cooper, Deanna 233
 Cooper, Edgar 136,223,224
 Cooper, Harriett 110,233
 Copeland, James 87,110
 Cordrey, Darrel W. 126
 Cornelius, Elizabeth Ray 139
 Cornell, Phyllis 139
Cornstalk Stomp 270
 Correll, Claudine 235
 Correll, Ralph W. 130
 Correll, Russell 95
 Cornwell, Diana 95
 Cortes, Deborah 111
Cosmopolitan Club 218
 Costley, William 103
Count Basie 166
 Courts, Donald 136,235
 Courts, Sarah 235
 Covell, Frank 142
 Covington, Cynthia 111
 Cowan, Jane 95
 Cox, Kenneth M. 95
 Cox, Lois 228
 Cox, Randolph 145,244
 Crain, William 55,58
 Cramer, Terry Lane 111,259
 Crandall, Janice 139
 Craven, Glenroy 111
 Craven, Robert E. 132,238
 Cravotta, John 111,219
 Crawford, Gerald 111
 Crawford, William 142,223
 Creel, Donnell 117
 Croom, Bill 126,238
 Cross, Betty 111
 Crow, Sally Sharon 95
 Crowder, Eleanor Darlene 139
 Crowley, Gary 111
 Cullen, Donald 111

Culver, Mary 95
 Cummings, Bill H. 132
 Cummings, Cherie 177
 Cummings, Thomas Paul 122,177,269
 Cunningham, Ann 95
 Curls, Janice 111
 Cushing, Douglas 176,178
 Cushman, Barbara 139
 Cushman, Sam 146,244
 Czech, Barbara 95

D

Daigle, Robert L. 95
 Daily, Otis Patrick 126,236
 Dalen, Stanley S. 54
 Dalton, Governor John M. 44,45
 Danielson, Barry K. 86,144
 Darrach, Maureen 95
 Daugan, Sharon 95
 Davis, Bill 238
 Davis, Carol 95
 Davis, Cheryl 111,232
 Davis, Denham 146,269
 Davis, Elmer 175
 Davis, Gerald 103
 Davis, The Hon. Ilus W. 45
 Davis, Karen 95
 Davis, Mary Lynn 140
 Davis, R. B. 126,238
 Davis, Steve 111,179,182,206,215,269
 Davis, William 120
 Dawe, Carl 103
 Day, Larry 147,244
 Day, Robert E. 70,121,155
 Dayton, Ronald D. 111
 Deacon, Stanley 67,91,222
 Deacy, Thomas 45
 Deam, William 136
Debate 186,187
 Decker, Alice 175,177
 Decker, Jay 67,275,177
 Deeter, Kelly B. 126
 Deffenbaugh, Jo Ellen 111
 Degoler, Warren 145
 Deimund, Gary Keith 130,238
 DeKeyser, Michael 103
 Delapp, George 142
 Delby, David 96
 DeLong, Lawrence 95
Delta Alpha 225
Delta Chi 264,265,266,267
Delta Sigma Delta 238,239
Delta Sigma Delta Auxiliary 239
Delta Theta Phi 226
 Demaray, Robert F. 132
 DeMarea, Donna 117
 DeMose, Jacquelyn 111
 Demsey, Gary 124,176,177,237
 Denham, Tim 96
 Denman, L. N. 111
 Denney, Beverly 111
 Dennis, Jack 148
Dental Executive Council 85
Dentistry 69,71
 Denton, John 45
 Denton, Larry D. 246
 Derr, Kay 260
 Derryberry, John 136,238
 Desai, Chandrakant 147
 DeSimone, Joseph 120
 DeTray, Bob 117
 DeVaughn, Richard 126,238
 Deveney, Mariellen 52
 DeWald, Deanna 87,120,216
 deDiaz, Consuela Choca 96
 Dick, Ernest 45
 Dickinson, Ilene 117
 Dickson, Jerry 136
 Dickson, Larry 126,238
 Diehl, Larry Lyon 132
 Dierking, John C., Jr. 144
 Dillingham, Jay 45
 Dinges, Susan 219
 Dittmore, Eleanor 52
 Ditttrich, A. G. 117,217,231
 Ditttrich, Rudolph E. 130
 Divoky, Gerald 175
 Dix, Harold 144
 Dixon, Thomas 95
 Dmitruk, John 111
 Dobbe, Charles 117,221
 Dodd, David H. 221
 Dods, Walter 143,229
 Dodson, Jerry 156
 Doherty, Charles R. 67
 Doherty, Edwin, III 87,148,232
 Doig, Jim 124
 Dokuodovska, Tatania 67
 Dominick, Daniel 103
 Donnell, Russell 96
 Dowd, Larry 146
 Dowe, Thomas 96
 Dowell, Doug 229
 Dowgray, John 58

Downey, Dennis 130,238
 Downing, Charles 176,177
 Downing, Ruby 140
 Doyle, Alice Elizabeth 111
 Drall, Henry 55
 Druecker, Allen 111
 Dryden, Jimmy A. 130,235
 Dryden, Richard F. 122,237
 Duboc, Charles 45
 Dubois, Rodney Charles 126
 Dudley, Margaret 74,191
 Dufflemeyer, Barbara 96,181,260
 Dufflemeyer, Fred 55,67,222
 Duke, Jay 103
 Dull, Brenda Joyce 147,245
 Dulvas, Hermonid 103
 Dunaway, Virginia 96,260
 Duncan, Donald 175
 Duncan, Evelyn 117
 Duncan, Florence 51
 Dunham, Douglas 104
 Dunn, Nancy L. 139
 Dunsmore, Norman 111,221
 Dunsmore, Susan 104
 Durand, Al 87,145,211,244
 Duvall, Harold 104
 Dwelle, Douglas 126
 Dyer, Barbara 235
 Dyer, Dean P. 132,235
 Dyer, Kenneth 96
 Dykhouse, Vance J. 130

E

Easter, Alvin 104
 Easter, Anna 111
 Eastwood, Evelyn 48
 Eastwood, Wes 96,182
 Eaton, Manford 122,175
 Eaton, William 96
 Eberhart, S. Phillip 120
 Ebert, Elaine 104
 Edelblut, Melvin 104
 Eden, Marion 104
 Edmison, Jill 104,263
 Edris, Wayne 50
Education 72,75
Education Council 86
 Edward, Arlene 96
 Edwards, Jack 148
 Edwards, Joseph 117
 Edwards, Paul R. 86,143,204,223,226,227,229
 Edwards, Richard 146,244
 Edwards, Ruth 111
 Egbert, Briane 104
 Ehrbacher, Mary Lou 145,245
 Eichengren, Jill 104
 Efler, Larry 117
 Eisenbrandt, Jim 84,117,155,204,206
 Eisenbrandt, Leslie 55,80
 Ekblaw, Sidney 58,219,223
Elections 174
Eliron, Ron 165
 Ellin, Jim R. 117
 Elliott, Claudia 117
 Elliott, Gloria 104
 Elliott, James 96
 Elliott, James W. 130,235
 Elliott, Roger H., Jr. 148
 Ellis, Elmer 44,45
 Ellis, James Richard 117
 Ellis, Joe Merrill 130
 Ellison, Myron K. 45
 Ellmaker, Sue 111,217,260
 Elsas, Gene 96
 Ely, William 143
 Embree, Walter 136
 Emerson, Wesley 120
 England, John 96
 Erickson, Lowell 52
 Ericson, John M. 104
 Ernst, Joseph F., Jr. 142,247
 Ervin, James L. 111
 Estapare, Paul 96
 Etterling, Elinor 141,230
 Evans, Judith Kay 96,210,263
 Evans, Stephen J. 130,235
 Evert, Gary 111,210

G

Gaffney, Kathleen 117
 Gage, John 45
 Gallops, Tom 96
 Gameson, James 96
Gamma Delta 234
 Gangel, John R. 130,238
 Ganschow, James 62
 Gant, Ardis 125,176,177,242
 Gant, Carl 96
 Gant, George 87,111
 Garcia, Gerald 111
 Garcia, John R. 130
 Gardner, Michael 127
 Gargotta, Roseann 117
 Garland, Leroy 111
 Garner, Jerry 147,244
 Garrett, Lornita 96
 Garrison, Thomas 142
 Garrity, Delores 111
 Garst, Elaine 112
 Gaskill, James 125,175,177,236
 Gates, Larry 104
 Gattson, Charles 219
 Gaunce, Susan 123,177
 Gealde, Stephen 96
 Gellens, Suzanne 140
 Genesior, Jerry 145

F

Faculty Spotlights 88,89,90,91
 Fagan, Leonard 48
 Falk, Louis Jack 132,235

Genesis, Jon 87,147,224,244
Genth, Shirley 228
Geology and Geography Club 219
German Club 221

Gershman, Jerome 147
Gershon, Sherry 112
Gessler, John 147, 244
Gialde, Josepy 96,244
Gibson, Cheryl 96
Gibson, Jill 112, 183
Gibson, Richard 122
Giffin, Reggie 112
Gifford, Stanley 96
Gilbert, Howard 112
Gile, Barbara 117
Giles, Carol 112,231
Gillespie, Henry 87,104
Gilmore, Jessie M. 49
Gisler, Lex E. 133
Gittlein, Mary Christina 138
Glandon, Sally 112
Glass, Lawrence 104
Glass, Max 112
Glass, Susan 112
Glazer, Frances 104
Glee Club 177
Glenn, Tom 244
Glidden, Reverdy 55,61,62,158
Giddon, Mrs. Reverdy 158
Gliessman, David 74
Goble, John 96
Godfrey, Harrison 74
Goehring, Ima 230
Goldberg, Howard 136
Goldford, Rosemary 104
Golding, Richard 96
Goldman, Larry 147,246
Goldman, Marton 58
Goldman, Thomas 96
Goldstein, Dennis 233
Golly, Nancy 140,206,210,263
Gomez, Bonifacio 112
Gomez, Walter 112,219
Gonzales, Abelino 130
Good, Larry Ralph 126
Goodhard, Grace 96
Goodhue, Martha 112
Goodman, Judi 96
Goodman, Sherry 52
Goodsee, Raynetta 96
Goodwin, Joyce 95
Goodwin, Sandra 95
Gopman, Seymour 125,176,177,178,
237
Gordon, George 45
Gordon, John Michael 130
Gordon, Lowell 117
Gordon, Raymond 226
Gorton, John 236
Gorton, Sally 236
Gorup, Neil 112
Gossett, C. J. 133
Gott, Dee Ray 133
Gott, Frank K., Jr. 133,236
Gott, Freda 236
Gott, Jerilee 236
Gottschall, Edith 97
Gottschall, Kenneth 87
Gower, David 104
Grabowski, Bernard F. 82,224
Grace, Edward 112
Graf, Thomas 112,217
Graham, Barbara 139
Graham, John 117
Graham, Michael 117,221
Grah, Kenneth 143,226
Grans, Jerry 97
Grant, William D. 45
Grantham, Gary 112,175,177
Grass, Lynne 97
Grathouse, Walter Jerome 112
Graves, Bruce Leon 127
Graves, L. G. 133
Graves, Leonard 178
Gravino, Phillip 97
Gray, Chuck 175
Gray, Fletcher 145,244
Green, Fred 142
Green, Gary 97
Green, James 112
Green, Magay 104
Green, Norris 97
Green, Richard C. 45
Green, Robert 112
Green, Vernon A. 82,244
Greenberg, Jackye 97,181,182,233
Greenstein, Stephen 176
Gregg, Richard 97
Griffith, Paula 112,288
Grimes, Richard M. 221
Groff, Darlene 239
Groff, Robert C. 133,238
Gross, Robert 117
Guerette, Raymond 133
Guffey, Joe 147,244
Guinty, Bill 244
Gulick, Ronald 112
Gumucio, Reynaldo 112
Gustafson, Duane 136
Guthrie, George 97,200,219
Guthrie, Harriett 74

H

Hackaday, Robert 124
Haddock, Truett Lane 130
Haden, Karla 97,260
Hagen, Charles 97
Hahn, Clarice 144,226
Halbeck, Bonnie 104,221,263
Hale, Wendell 178
Hall, Betty 140
Hall, Carolyn 236
Hall, Courtland 146,244
Hall, F. Stanley 127,238
Hall, James 136
Hall, Joe 145
Hall, Joyce 45
Hall, Raymond 45
Hall, Ronald 146
Haller, Ronald 146,244
Halliday, Miriam 124
Haltermann, George, III 104
Hambright, Joseph A. 127
Hamel, Anita 138,212
Hamilton, Camille 236
Hamlet 172
Hammer, Carol 104
Hammer, Steven 87
Hammond, Steve 129
Hampton, Harry L., Jr. 130,235
Hampton, Suzie 235
Hansen, Rod 86
Hanson, James 104
Hapner, Judith 97
Harden, Ronald Douglas 127
Hargis, Donald 135,238,239
Hargis, Larry 130,238
Hargrave, William 125,175,176,178
Harlow, Barbara 97
Harman, William 117
Harner, M. Lynn 127
Harper, George 133,236
Harper, Judith 112
Harper, Nancy 236
Harrington, Dean 112
Harrington, George C. 127
Harrington, Kathleen 219
Harris, Don 236
Harris, Floyd R. 130,235
Harris, Glenda 104
Harris, Jean Marie 122
Harris, Joel 136
Harris, Madelyn 235
Harris, Patricia 230
Harrison, J. B. 160
Harrison, Russell L. 130
Hart, Robert L. 133, 238
Harter, Janet 117
Harton, Marilyn 47,161,218
Hartwig, David 147,244
Hartwig, Steve 97
Harune, Steve 104
Harvey, Heather 140
Harvey, Merelyn 112
Harvey, Wayne 55,70
Haskill, Henry C. 45
Haskell, Tamme 177
Hass, Hugh 142
Hatfield, Linda 104,260
Hauber, Bob 50
Hauetter, Robert W. 133,238
Haupt, Charlotte 104
Hausfield, Stewart 104
Hawkins, Dick 112
Hawks, Charles 112
Hawthorne, Skip 104,182
Hcyes, Samuel E. 130
Hayhurst, John 133, 236
Haynes, Joanne 112,221
Hays, Granvil L. 133,238
Heath, Eugene 146
Heavener, Bruce 227
Hecke, Jim 226
Hedges, George 247
Hefner, Gary 104,269
Heiden, Sharon 104
Heims, Janet 104
Heisch, Merton, III 104
Heise, Adelheid 123,177
Heitsman, Jerome 104
Heitz, Rudolph 78
Heitz, Tom R. 86,229
Holland, Eric Tanner 127
Helms, Jerry 104
Hencey, Robert 52,216
Henderson, Iona 53
Henderson, Ralph M. 49
Henderson, William 45
Hendricks, James 219
Hendricks, Randal 97,269
Hendricks, Robert Edward 105
Hennessy, Dennis 112
Heninger, Don B. 130
Heninger, Gary 130
Henson, Curtis 74
Herbertson, Norma 138
Herman, Woody 157
Herrin, Linda 123,240
Hershey, James 105
Hertel, Elaine 97,177
Hess, James 146,246
Hetherington, John 221
Hickerson, Jill 122

Hicks, Sharon 97
Higdon, Samuel 136,238
High, M. E. 59
Hilgert, Roger 97
Hill, Charles 97
Hill, Robert C. 130,238,239
Hill, Ron 244
Hill, Shirley 74
Hill, Sibert 244
Hilliard, All 224
Hilsinger, Vicki 97,210
Hilvitz, Andrew 117
Himes, Kay 158
Hines, Joi 97,184,260
Hinnen, Velda 87,146,245
Hinton, Lary 146,246
Hipsh, Linda 141
Hiramoto, Jay 133
Hirsch, Joe 247
Hirst, Kenneth 147,244
Hitchcock, James Alvin 124
Hitchcock, Larry 105
Hite, Bonnie 112
Hively, Jimmy Wayne 127,238
Hively, Penny 239
Hoch, Richard 144
Hodes, Greg 143
Hodges, John 55,59
Hodges, Martin 136
Hodges, Pat 177,240
Hodscher, William 97
Hodson, Larry 146,244
Hoelzel, Grace 145,221,231,234,245,
263
Hoelzel, Pamela 112
Hoffman, Bill 136
Hoffman, Joyce 97
Hoffman, Judy 235
Hogg, J. Susan 140,263
Hogg, Jane C. 139
Hoggsett, Jody 97,182
Holden, Ronald Franklin 97
Holladay, Bobby 105
Holland, Wayne 97,221
Hollett, Judy 97
Hollingsworth, John 136,238
Holloway, Patricia 97
Holmes, Lyndal G. 133,238
Holt, Ann 175,177
Holt, Gerald 238
Holt, Marcie 239
Holte, Nordahl 143
Holter, Martha 112
Holtz, Frank J. 133,238
Holtzman, Ray 105
Hootenanny 153
Hoots, William 112,264
Hoover, Katherine J. 117
Hopkins, Margaret 140,177,260
Hopkins, Margaret 236
Hopkins, Terry Wayne 127
Horine, Linda 141
Horn, Donald 97
Horn, Ron 232
Horseman, Elmer L. 79
Howard, Carole 112
Howard, Thomas 97
Howe, David 136
Howell, Adriana 52
Hudson, Catherine 105
Hudson, Eugene 112,246
Hudson, Nancy 140
Hudson, Paul 105
Huey, Larry C. 133,238
Huey, Violet 239
Huff, Karen 177
Hugentobler, Marz 133
Hughes, Jerry 117
Hughes, John R. 130,238
Hughes, Patrick L. 142
Hunt, Judith 97
Hunter, Diane 105
Hunter, The Hon. Elmo B. 45
Hunter, Lynda 112
Hunter, Terry 112
Hussey, Robert 97
Hutchins, Gifford Pat 133,238
Hutchins, Louise 239
Hutton, Charles Eugene 97

J

Jaben, Frederick 105
Jack, Meredith Marshall 105
Jackson, Avis 47
Jackson, LaNita Jewell 97
Jackson, Walter Lee 105
Jacob, Ben W., Jr. 105
Jacobs, Marilyn 122
Jacobsen, Evan 105
Jacobstein, Jay 97
James, Frederick 175,177
James, Jim 144,183
James, Norma 228
James, Richard H. 133,235
Jamison, Richard 142
Jazz Quintet 175
Jazz Workshop 178
Jelden, Gwynn 148,182
Jenkeski, Jana D. 138
Jennings, Carmen J. 105
Jennings, Joseph 117
Jensen, Jane 141
Jepson, Thomas Everett 97
Jesse, Bill 74,86
Johanning, Gay 177,229
Johnson, Bert 219
Johnson, Dorothy 97
Johnson, Eric A. 130
Johnson, Fred 87
Johnson, Howard G. III 127
Johnson, James 136
Johnson, Janet 124,176,177,240
Johnson, Karl F. 120
Johnson, Kermit 145,246
Johnson, Luther, Buddy 105
Johnson, Lynne 105
Johnson, Marcia Kathleen 97
Johnson, Shirley 112
Johnston, Virginia Lea 138,212
Jolly, Weldon DuBois 97
Jones, Archie 55,64,66
Jones, Ashe Lee 97
Jones, Bernout 113,232
Jones, Charles 113
Jones, Clarence 148
Jones, Denis L. 133
Jones, Ken 86
Jones, Linda 235
Jones, Mary Agnes 141
Jones, Newton W., Jr. 127,235
Jones, Phillip M. 70
Jones, Ralph 117,177
Jones, Richard 105
Jones, Toetie 133
Jones, Thomas A. 130
Jones, Thomas W. 136
Jones, Vera 230
Jordan, Margaret 143,230
Joyce, James 113,221
Judd, Kim 269

K

Kaatz, Goethe 221
Kagin, Edwin 117
Kahler, Michael G. 127
Kahler, Peggy 235
Kahn, Arnold 117,185
Kampschroeder, Ila Mae 117
Kanahares, Nick, Jr. 105
Kanarek, Lewis Bruce 105
Kane, Linda 113
Kangaroo 182,183,184
Kaplan, Stephen Phillip 143
Kappa Epsilon 245
Kappa Psi 244
Kasper, Dave 113,206,207,169
Katz, Beverly Elaine 105
Katz, Judith 113
Kauffman, E. M. 45
Kauffman, Carol Ann 105
Kauffman, Francis E. 133,231
Kavanaugh, Charles 136,235
Kavanaugh, Deanie 235
Kawakami, Alan 113
Kcur-Fm 178
Keating, Sheila 97,210,260
Keeler, Donald 97
Keeton, Charles 98
Keith, Joyce 98
Keith, Verona 140,230
Keleher, Thomas 113
Kelley, Kenneth 105
Kelley, Patrick D. 79,226
Kelly, Mary 98
Kelly, Mauren 98
Kelly, Pearl Roemer 67,177
Kemper, James M., Sr. 45
Kemper, Virginia 98
Kenagy, Donald 113
Kennedy, Lyle 67

I

Ilin, Stanley B. 133
Imre, Elizabeth 51
Ingram, Edwin 224
Interfraternity Council 208,209
International Nite 161
Irelan, Wilber Joseph 112,247
Irish, Jean 112,179
Irminger, Lowell 146,244
Irons, Forest R. 127
Irwin, Ray 45
Isenhour, William 117,205,215
Ito, Richard 105
Iwata, Akita 117
Izzard, David 176,178,237

Kennicut, Roger 154,208,268
 Keppy, Myrna 105,177
 Kerby, Patricia 98
 Kernion, George Charles, Jr. 98
 Kernion, Madeline 138,212
 Kerr, Jim 117
 Kessler, Mary 147,245
 Keyser, Larry 269
 Khododad, Nassollah 105
 Kice, Richard 133
 Kieh, Norma 98
 Kiesendahl, John 127,236
 Kimball, Charles N. 45
 Kimball, Donald 144,227
 Kimball, Joan 228
 Kimbrell, Horace Warren 45
 Kimmel, Carolyn 105
 Kincaid, Kathie 122
 Kindel, Wayne 118
 Kindermann, Margaret 118
 Kindermann, Maurice 118
 King, Harry A. 118
 King, John C. 133,238
 King, Randy 105
 Kingsley, Larry E. 127
 Kinnamon, Nancy Barbara 125,204
 Kinswater, Norma 230
 Kirk, Judy 113
 Kirk, Kevin 113
 Kirk, Mel C. 48
 Kirkhart, Larry 87,121
 Kirkpatrick, Mary 98,263
 Kissick, Conni 118
 Kistler, Arthur Scott 98
 Kitterman, Corwin 105
 Klecan, Kathryn 177
 Kline, Antoinette 105
 Klingler, Gary Phillip 118
 Klose, Michele Rose 98
 Knapp, Frederick J. 127
 Knebone, Emily 113
 Knobe, Gary Lee 98
 Knowles, Kenneth Ivan 130
 Knutson, Mary Louise 240
 Knutson, Pat 113,263
 Koch, Cynthia 105
 Koch, Josephine 230
 Kocher, Charles 122,264
 Koenig, Michael 130,235
 Koenig, Pat 235
 Koerhle, George 98
 Koestler, Henrietta 234
 Koffler, George 146,246
 Kondratieff, Johanna 141
 Koon, Thomasena Kaya 113
 Kort, Joan 113
 Koury, Mary 118
 Kraft, Donald Leon 105
 Kraft, Ron 208,256
 Kramer, William 142
 Krause, Lawrence 113
 Krause, Roger 120
 Krehbiel, Roy 147,244
 Kretchner, Robert Stanford 105
 Kreuziger, Keith L. 127
 Kriss, Edward 118,215
 Kriss, Jay W. 127,235
 Kriss, Judy 235
 Krizer, John C. 130,238
 Krone, Caroline 98
 Krumbeigel, William 98
 Kubis, Kit Alan 122,176,177,237
 Kuhnle, Diane 105
 Kuhn, Wendalee 123
 Kuhn, Wendy 240
 Kuhnle, Louis W. 147,246
 Kurzweil, Stanley Noah 98
 Kvaternick, Nancy 98,182,231,263
 Kyle, James 105
 Kyser, Bill T. 130
 Kyser, Peggy 235

L

LaBuddle, Kenneth J. 51,55
 Labunski, Wiktor 67
 Ladd, Caroline 98
 Laing, George J. 147,246
 Lake, William 136,224,236
 Lamb, Gary 98
 Lambeth, James 120
 Lambert, Donald D. 127
 Lambert, John O. 133
 Lancaster, Toni 105,260,272
 Lance, Irvin 50
 Landram, Joyce 141,263
 Landreth, Estel 127
 Landy, Richard Allen 130
 Langford, Thomas 133
 Lann, Edward 118
 Larson, Charles E. 133,236
 LaRue, Joe 118,247
 LaSalle, Anthony 98
 Lasicter, Gary 105
 Lasley, Bernice 229

Laughlin, Margaret 119
Law 76
 Law, Elmo 105
 Lawlor, Sandra 113
Law Review 227
 Lawton, Forestal 105,274
 Lebeda, Michael 105
 LeBonte, George 87,120
 Lee, Bernadette 98
 Lee, Bob 136
 Lee, Mary 122,240
 Lee, Richard A. 127
 Lee, Robert 176,177
 Lee, Vernon G. 127
 Leek, Carolee 230
 Leepen, Mary 105
 Lefkowitz, William L. 70
 Legones, Evangeline 105
 Leiter, Jeanne 105
 Lemon, Douglas 136
 Lenoir, Charles 98
 Leonard, George 86,143
 Lerner, Miriam 175
 Lerner, Shelly 113
 Leuchter, Marvin 175
 Leutzinger, Rudolph 58
 Levich, Mary Lou 141
 Levin, Lawrence 113
 Levine, Arthur 106
 Levinson, Daniel M. 221
 Levy, Bob 233
 Levy, Lawrence 106
 Lewellen, Nancy 106
 Lewis, Donald 146,244
 Lewis, Frederick D. 77,79
 Lewis, Gary 98,260
 Lewis, Grace 113
 Lewis, James 146,244
 Lewis, Janet 98
 Lewis, Joan 106
 Lewis, T. Wayne 133,238
 Lewis, William 74
 Lin, George 133,235
 Lindemood, D. L. 118
 Lines, Mary 98
 Linn, Charles L. 48,55
 Linton, Jim 98,269
 Lipschutz, Joel 98,256
 Litchfield, Gordon 178
 Little, V. L. 130
 Litvak, Helen 140
 Livengood, L. L. 142
 Loberg, Derrill S. 127,236
 Lockton, John, III 118
 LoDestro, Thomas 98
 London, Roberta 141,230
 Long, Daniel 98
 Long, Larry 106
 Long, Louis, Jr. 136
 Longan, Woody 229
 Longanecker, Raymona 141,235
 Longanecker, Ronald M. 127,235
 Longevin, Eugene 146
 Longfellow, Alan 113,264
 Longmire, Stephen 145,210,246
 Lopez, Christopher V., Jr. 113
 Lord, Karen 98
 Lorentz, Lawrence 118
 Lott, J. E. 133
 Lovell, John 55,74
 Lowe, Gary 113,208,264
 Lowe, James W. 133
 Lowry, Jesse 98
 Lucas, Suzanne F. 139
 Ludwig, Mondra 106,234
 Luke, James 113
 Lund, William 52
 Luther, Kenneth 113,269
 Luffe, Barbara 113
 Lynch, Kathleen 118,221
 Lyon, Arnold K. 136
 Lyons, James 106

M

MacCracken, Julia 106
 Maccauley, Don Robert 127,155
 Machtinger, Gail 98
 Macke, Delores 230
 Mackey, Cynthia Sue 138
 MacLeod, Marianne 106
 Madamba, J. J. 127,238
 Madden, Hugh 142
 Maddux, Donald 98
 Mag, Arthur 45
 Magee, Patrick 98
 Magnuson, Larry Neil 127,235
 Mahowald, Charles Edward 98
 Maize, Jesse G. 130,235
 Maize, Marilyn 235
 Major, Lee 118
 Major, Lindsay 118
 Major, Schwab 55
 Mallard, April 113
 Maloney, Michael J. 222,227

Malotte, Wayman 106,221
 Manheim, Ernest 58
 Manley, Alberta 54
 Manley, Joseph 118,216
Mann, Herbie 164
 Mann, Nancy 228
 Mann, Robert 142
 Mannis, Ronald 118
 Mansfield, Martha Linda 106,177
 Mantz, Lucy 98
 Marberg, Mary 53
 Marburger, Frank J., Jr. 130
 Marburger, Jan 236
 Margerie, Carlos 121
 Margolis, Arthur L. 133
 Marino, George 120
 Marion, Frances 113,184
 Marksbery, Mary Lee 74
 Markus, Frank 74
 Marley, Judy 239
 Marley, William J. 130,238
 Marlin, William 113
 Marsh, James H. 86,227
 Marshall, John Edward 98
 Martasin, Sharon 113,233
 Martin, Anthony W. 133,238
 Martin, Bonnie 239
 Martin, Bryan 98
 Martin, Carol 123
 Martin, Deanna 228
 Martin, Gorby P. 136
 Martin, James 122
 Martin, Keith A. 127
 Martin, Linda 98
 Martin, Ralph 45
 Martin, Steve 106,256
 Martin, Vera Raye 106
 Marvin, John F. 144,222,227
 Marxsen, Evelyn 118,225
 Marsen, Margaret 230
 Massey, Carol Marie 118
 Massey, James 130
 May, James 142
 May, Marsha 182
 Maze, Arnella 217
 McAllister, Newman 118,264
 McCabe, Brian 106
 McCall, Virginia 106
 McCarthy, William Roger 113
 McCarty, Bernard T. 247
 McClary, Hubert C. 87,146,244
 McClimson, Donna 98
 McClure, Stephen 106
 McClurg, Edith M. 106,232
 McCready, Ramona 235
 McCready, W. B. 130,235
 McCue, Jane Mae 99
 McCune, Paul 99,260
 McDermott, Mary 51
 McDermott, Susan 99
 McDowell, Joyce 99
 McEnroe, Larry 148
 McGee, Patrick 176,178
 McGettrick, Michael 99
 McGinnis, Michael, Jr. 99
 McGinnis, Steve 87,120
 McGranahan, Keith D. 127,235
 McGraw, Patrick 147,224,246
 McClath, Patricia 58
 McKay, Barbara 47
 McKenzie, Hugh 130
 McKinley, I. B. 130,235
 McKinley, Paulette 113
 McKinney, Dick 136,238
 McKinnis, Jack Lee 133
 McKinnis, Nancy 236
 McKnight, Carol 235
 McKnight, S. A., Jr. 131,235
 McKnight, Doris 113
 McLain, John 99
 McLain, Warren 146
 McLaughlin, Edwina 52
 McLaughlin, Stephen 99,209
 McLean, Jary L. 127,238
 McLinden, Ronald 106,181
 McMahan, J. Leo 82,224,246
 McMahan, James 106
 McNeal, Charles 99
 McNeise, George 113
 McQuerry, Jan 122
 McReynolds, Max A., Jr. 133,238
 McWilliams, Kris 228
 Means, Claude 99
 Means, Willa 140
 Mechenich, Phyllis 141
 Medina, Donna 113
 Medina, Gonzalo 147,244
 Medina, Mrs. Gonzalo 161
 Medlock, Paul N. 133,238
 Meeks, Judith 99
 Mehus, Orion 175
 Melland, John 136
 Melton, Dusty 122,177
 Meluney, Janice 51
 Mendelson, Jerrold David 142
 Menees, Robert E., Jr. 127
 Meness, Sharon 235
 Menn, Eric 99
Men's Residence Hall 211
 Mera, Jose 106
 Merrick, Jim 113,269
 Merrill, Deanna 228
 Merritt, Gerry 85,131,235
 Merritt, Margie 235
 Messor, Jan 99

Metcalf, Roger 136,236
 Meth, Abraham 233
 Mettes, Barbara Lynne 99,182,184
 Meulengracht, Jon 120
 Meyer, Leonard L. 269
 Meyer, Renata 221
 Meyer, Roger 113
 Meyers, Jean 99
 Meyers, Jeanne 106,176,177
 Middleton, Robert 106
 Midgley, Bennie 106
 Mikesic, Anthony 120
 Mikesic, Paula Ann 147,244
 Milenchick, John 99
 Miles, Marc 113
 Milford, Michael L. 131
 Miller, Bernice 51
 Miller, Betty A. 138,212
 Miller, David 106
 Miller, David 113
 Miller, Earl 133
 Miller, Jerry 142
 Miller, John 118
 Miller, Jonna 99
 Miller, Robert 106
 Miller, Vicki 113
 Millich, Margaret Ann 113
 Milner, Dave 156
 Millstead, William 59
 Milstein, Jerry 99
 Minden, Elaine 242
 Minneman, Roger 136
 Minor, Jan 182
 Mitchell, B. L. 127
 Mitchell, David 127
 Mitchell, Joel Earl 125
 Mitchell, Orestes, Jr. 44
 Mitchell, Ronald 177
 Mitchell, Sharon 124,177
 Mitchell, Sharon 235
 Miura, Marvin 118
 Mizell, Joseph 99
 Mnookin, Marian 51
 Moberly, Richard 114
 Mock, Leonard 247
 Moe, Robert C. 127
 Modir-Fatemi, Pouri 118,161
 Modrcin, Joseph 144
 Molina, Richard John 127
 Molinaro, Robert 99
 Molln, Sara 142
 Monica, Larry 237
 Montgomery, Joe 131
 Montgomery, Richard 114
 Molofchy, Howard Jules 106
 Monckton, Linda 114,263
 Moneth, Peter 99
 Monsees, Vicki 120,210,263
 Moon, Father James 231
The Moonshiners 165
 Moore, Carl 274
 Moore, David 70,236
 Moore, George 106
 Moore, Jim 136,235
 Moore, Joan 99,177,182
 Moore, Pamela 106,231
 Moore, Rayburn A., Jr. 133,238
 Moore, Susan 99,182,263
 Moore, Thomas C. 99
 Morales, Linda 144,230
 More, Leonore 118
 Moreland, Charles 99
 Moreland, Gary 99
 Morgan, Derrick 147,246
 Morgan, John A. 45
 Morgan, Michael L. 127,236
 Morhart, Robert Ellis 133,238
 Morishige, Walter 118
 Morris, Jan Franklin 131
 Morris, Mury 99
 Morris, Nona 114
 Morris, Patrick 99
 Morrison, Charles 106
 Morse, Louise 106
 Mortimer, Rita 140,217
 Morton, Christopher H. 127,235
 Morton, Penny 235
 Moses, James 136
 Moses, Rochelle 99
 Moskowitz, Michael 123
 Mott, Ernestine 230
 Moyer, Gary 99
 Mullen, Jim 114
 Mullen, Richard Hall 147
 Munger, Thomas J. 114
 Munro, Jim L. 62
 Munson, Wayne 99
Mu Phi Alpha 240,241
 Murakami, Paul Y. 127,238
 Murdock, Phelps 84,106,191,207,269
 Murello, Marcia A. 114
 Murello, Michael A. 99
 Murphy, Bob 127,235
 Murphy, James 99
 Murphy, Jeanie 235
 Murray, Barbara 147,224
 Murray, James 106
 Murrish, Walter H. 187
 Musick, Robert 145,246
 Musselman, Henry 224
 Mustain, Donald R. 114
 Mustion, Carrick 106
 Mutti, Carla 106,235
 Mutti, James H. 127,235

Myers, George R. 133,238
Myerson, Gordon 144

N

Nahrstedt, Gary 74
Nakai, Tom 85,136,224,238
Napper, Mossball 106
Nash, Patrick James 142,223
Nathans, Phyllis 140
National Collegiate Players 219
Nedrud, Duane K. 79
Neely, Robert J. 114
Neill, Robert 44
Neily, Robert 244
Nelson, Hubert E. 79
Nelson, Jay 136,238,239
Nelson, Judyanne 114,206,260
Nepstad, Donald A. 136
Peter Nero 163
Nethe, Annemarie 118
Newman Club 232
Newman, Gary J. 131
Newman, Mary Elaine 118
Newton, Baxter, Jr. 134,238
Nichols, Barbara 236
Nichols, Betty 228
Nichols, Doyle 118
Nichols, Jerry 127
Nichols, Miller 45
Nichols, Richard C. 131
Nichols, Roger 122
Nicolò, Vincent 122
Nidiffer, T. J. 238,239
Niebergall, Albert 121
Nies, Howard 136,238
Noble, Walter D., III 122,176,177,237
Norelas, Stephen 106
Norman, Charles 114
Norman, Nikki 140
Norteen, Christine 114
Northcutt, Robert 118
Norton, Fred 137,236
Norton, Jewellita 236
Nossaman, Jerry M. 127,235
Nossaman, Sandy 235
Nosworthy, Donald G. 128
Novarr, James Barton 100
Nuessle, Noel 55,82
Number One 185
Nurello, Nancy 228

O

O'Bannon, Chester 67,177
Oberland, Bob 48
Oberhsom, Georgianna 100
Obiter Dicta 226
Ochs, Patricia 118
Ochs, Richard A. 134,236
Ogle, Marvin F. 131
Ogren, Robert 106
O'Hara, Kathleen K. 138
O'Keefe, John 118,221,247
Okonkwo, Barbara 177
O'Leary, Charles 106
Oliver, John W. 167
Olsen, Candland 137
Olson, Robert 45
Oman, Donna 236
Oman, Edward 137
Omicron Delta Kappa 223
Omicron Kappa Upsilon 224
O'Neil, Delores 228
O'Neil, Joe 227
Othout, William 137
Orenduff, Jane 106
O'Renich, Kenneth 107,232
Organization of Jewish Students 233
Orientation 20,21,22,23,26,27,28,29
Oringderff, Tom 145
Osborn, James D. 147,244
Osborne, Dan 107
Osman, Steve 100,256
Osodo, Jerry 114,218
Ostenberg, John 134
Otten, Judith 124,176,240
Ottinger, Phillip 137,238
Ounsworth, Marjorie K. 66
Owens, Claude 45
Owens, Joel 144,222
Owens, Mary 145,177,245
Owings, Gale 146

P

Packard, Eugene L., Jr. 120
Page, Antoinette Ruth 122,229
Page, Timothy 100
Painter, Arminda 218
Painter, Ernestine 141
Painter, Howard E., III 107,161,218
Painter, Mrs. Howard 161
Pajama Dance 154
Palitz, Watten E. 107,210,256
Palmer, Lewis 137
Palmquist, Kenneth 146,244
Palmquist, Mary 140
Panhellenic 210
Panich, Sherri 100,233
Pardo, Nelson 123
Parizek, E. J. 219
Park, Carole 114
Park, Hildegard 218
Park, Jon Keith 137
Park, Yong Soo 218
Parkin, George R. 134
Parmalee, Alfred 45
Parro, Robert H. 148
Parrino, Julian J. 134
Patman, Lorraine 230
Patterson, Carol 235
Patterson, Doyle 44
Patterson, Jan 114
Patterson, Kit 100
Patterson, Max H. 128,235
Patterson, Russell D. 66
Patton, Scotty 137
Payne, Paul 100
Pearce, James E. 48
Pearman, Elizabeth L. 125,176,177, 240
Pearson, Bennie 58
Pearson, Linda 100
Pearson, Sue Elleson 114
Pearson, Ted 120
Peck, Jeanne 118
Pell, Jeffrey R. 114
Peltzman, Sharon 141
Pelzner, Howard 238
Pendleton, Edward 274
Pener, Michael 144
Penn, Eula 114
Pennington, Joan 140
Perdue, Joseph 100
Perkins, David 114
Perkins, Joan Diane 138,212
Perkins, Mary Caroline 107
Perona, Robin Sue 139
Pesseto, James 145
Peterson, Caroline 118
Peterson, Jerry 141
Peterson, Jesse 176
Peterson, Karen 86,141,230
Peterson, Karen L. 50,157,216,225
Peterson, Mildred L. 114
Pettijohn, Bonnie 100,260
Petkoff, Phyllis 66
Pewitt, Mary Lea 138
Peyton, Mary S. 118
Pfeifer, Norman Irl 134
Pfeiffer, Linda M. 139
Pfeutze, Donald L. 128
Phalp, Gertrude 175
Pharmacy 81,83
Phi Alpha Delta 228
Phi Delta Chi 246
Phi Delta Delta 230
Phi Delta Phi 229
Phi Mu Alpha Sinfonia 237
Phillips, Chris 107
Phillips, Dwane 118
Phillips, Mike 120,264
Phillips, Roger 86,142,229
Phoenix, William 51
Pierson, Elmer F. 45
Pi Kappa Delta 215
Pirk, Frederick W. 128
Pittman, Michael 137,238
Playboy Party 271
Pliester, Thomas 122,176,177
Podvesker, Robert 100
Poe, Don G. 147,244
Poe, Marc 107
Pohl, Mary 124
Poitier, John 121
Poirier, James L. 147
Poling, Cleo T. 137
Poling, Jan 236
Poling, Time E. 128,236
Pollock, Warren 118
Ponick, Duke 227
Pope, Beth 177
Porn, Kathleen A. 114
Porter, David 128
Porter, Patrick 147,244
Porter, Sue Ellen 100
Porter, Vince 142,229
Pottorff, Albert R. 148
Pounds, Barbara E. 138
Powell, Carol Ann 236
Powell, Dick 128,236
Powell, George E., Sr. 45
Powell, Robert Lee 100
Power, Walter Edward 124,176,177, 178,237

Power, William 125,176,177,178,237
Press, Alan 100
Pressley, Nita Lee 139
Previtt, Lucy 175
Price, Mary Lee 107,154,177,260
Pride, James G. 134
Prince, Lonnie G. 128
Pritchard, John F. 45
Prock, Roger 145
Proctor, M. Neil 62
Program Council 206,207
Province, Lee 246
Pryor, George 269
Pryor, Linda 114,177
Psi Chi 221
Psi Omega 236
Psi Omega Auxiliary 236
Publications Board 216
Puckett, Judy 84,140,204,260
Pukala, Paulette 148
Puntilla 171
Purcell, Richard 114
Purcell, Robert 120
Purma, Charles J. 128,238
Pyne, Charles L. 131
Pyne, Karen 140

Q

Quinlan, K. Patricia 118,232

R

Rabe, Paul, Jr. 134,238
Rabon, Raymond 176,177
Racette, Nancy 235
Racette, Richard 134
Radetsky, Carol 107
Rafferty, B. Robert 62
Rafos, Stuart 100
Ragan, Lenore 124,175,177
Ragland, Ronald J. 114
Rahnor, Sally 100
Rains, Roland N. 131
Ralston, Jack 66
Ralston, John 114
Ramlow, William A. 131,236
Ramsay, Jina 114,263
Randall, Roger 107
Randall, Sandra 100,177
Rashid, Anowar A. M. 146
Rasmussen, James Edward 134
Rathke, Linda K. 139
Rauh, Lawrence E. 128
Rawson, Pamela 138
Ray, Carol Eugena 100,264
Ray, Donald G. 131,238
Ray, Lynn 235
Ray, M. Gene 134
Raye, Doris 107
Rea, George 118,182,183
Reabold, Arleyn 114
Read, Edward L. 134
Reddy, D. E. 128
Rebek, Paul 128
Red Carnation 272
Redmond, John 100
Redmond, John E. 148
Reed, Donell 114
Reed, Eddie 100
Reed, William R., Jr. 137
Rees, Gilbert 74
Reese, Donald 107
Reeves, Wayne L. 70
Reeves, Kenneth W., Jr. 100
Registration 30,31,32,33
Rehorn, Clarence 137
Reid, James P. 55,58
Reid, Robert 114,185
Reiderer, Elizabeth 114
Reifschneider, Bill M. 147
Reiley, Mable 230
Reiley, Margaret 230
Reinsch, Roger 100
Reiss, Steve 107
Reitz, Mary Jane 100
Renault, Denise 114
Renfro, Robert G. 131
Renkoff, Allen 134
Renner, Julia E. 138
Replogle, Calvin Dale 134,238,239
Rhinoceros 173
Rho Chi 224
Rhodes, Ralph J., Jr. 131
Rible, Leslie 146,246

Rice, Carol 114
Richard, Cheryl Jean 107
Richardson, Edward 143,229
Richardson, Lee 107
Richmond, Gary 178
Richter, John Kent 128,235
Rickard, Mary Jane 138
Ricker, Charles J. 114
Riggs, Dan 100
Riley, Patricia 100
Riley, Ronald 137,224,236
Rimell, Robert 107
Rist, Sally J. 139
Ritche, Frances 236
Ritchey, H. Grant 134
Roach, Tracy 100,210,212,263
Roark, Ronald G. 128,238
Roberts, Fredericka 177
Roberts, James 100
Roberts, Ronald 114
Roberts, William 114
Robertson, Glen Brown 128
Robertson, Lonnie 107
Robertson, Rosemary 107
Robinson, Hamilton B. G. 55,68,170, 223
Robinson, James C. 134
Robinson, Peter J. 131,235
Robinson, Thomas 45
Rock, Brenda 235
Rock, Konrad J. 131,235
Rodegerts, Bruce 131,235
Rodgers, Randolph 114,220,221
Rodman, Victor E. 134,238,239
Roehl, Terry 107,218
Roehlk, John L., III 107
Rogers, Curtis Lee 140,208,174
Rogers, Melvin 147,224
Rogers, Richard 125
Rohning, Donna 63,140,210,260
Roller, George Stewart 134
Roller, L. K. 134
Roller, Neal 114
Rolyer, Mark 100
Rook, John Maurice 118
Roper, Penny 107
Rose, George G. 137
Rose, Joanne 107
Rose, William 148
Roseen, Carl 147
Rosen, Richard 100
Roseberg, B. D. 131
Rosenthal, Robert 114
Ross, Delores 107,177
Ross, Garry 119
Ross, Judith 100
Ross, Richard 107
Rost, Eilliam 82,224
Rost, Lawrence H. 86,143,229
Rost, Mrs. William J. 245
Rothberg, Michael 100,233
Rountree, Cynthia 100
Roush, John 183
Rowan, Sandra 107,231,263
Roweth, Virginia 120
Roworth, Barbara 100
Rozowski, Rabbi Cham 233
Rucker, Charles 219
Rudd, Billy J. 134,238
Rueland, George 45
Rush, John 114
Rush, Larry J. 128
Russell, D. D. 131
Russell, Garrena 177
Russell, Kerwin Ray 134,238
Russo, Lawrence 148,179
Rutledge, Diane 123
Ruwwie, George 128,235
Ruwwie, Sandra 235
Ryan, James 119
Ryan, Patrick 100
Ryan, Steve 232
Ryan, William 58
Rybak, Margaret 122,177

S

Sadie Hawkins 152
Safenstein, Melvin 142,204,216,229
St. John, C. David 148
Salter, James M., II 45
Samuel, William 221
Sanchez, Albert 131
Sanders, Sandra 107
Sanders, William 70
Sanford, Patricia 100
Sankpiil, Lester Alan 100
Santaro, Robert 100
Saper, Anthony 107,181,185,218,220
Sarnoff, Bruce 100
Sarras, Irene 107,231
Sasser, Gerald 131
Satterblom, Dennis 121
Saunders, Donald Andrew 100,217
Sauders, John 47

Savage, Jack 107
Sawyer, Carl W. 70,90
Scarvezzo, John 100
Scassellati, Vincent 219
Schadroni, B. John 114
Schenberg, Adele 141
Schieff, Paul 107
Schict, Michael 107
Schmadeke, Patricia 138
Schmitt, John C. 134
Schmitt, Lynn A. 131
Schmohe, Susan 100,260
Schnack, Garland 114
Schneider, Edward 100,256
Schneider, Walter Carlin 124,176,177,
237
Schrieber, Marianne 235
Schreiber, Morton 128,235
Schroer, Michael A. 107
Schruggs, Brenda 107
Schub, Gertraud Barbara 101,221
Schuley, Phillip 143,229
Schultz, Kenneth 119
Schulz, Dorothy Jean 101
Schwab, William Jackson, Jr. 101
Schwartz, Arlene 107
Schwartz, Norman 55,70
Hans Schweiger 167
Schweischer, Frederick R. 124
Schwimmer, Jeffrey 101,181,182,200,
256
Schwindt, Thomas 143
Scofield, Carleton 42,43,45,55
Scott, Georgia 175
Scott, Helen DeLynne 101
Scott, Henry 58,175
Scott, Larry 107
Scott, Mary Jane 139
Scott, Michael 123,176,178
Scott, Nina 138
Scott, Richard W. 124,176,177,237
Scott, Sam 216
Sebert, Felix 107
Sec, Peggy Ann 101
Sechinger, Frank 101
Sedillo, Joseph 115
Sedlock, Sylvia 107
Seelinger, Jan 107,260
Seitz, Sue Ellen 101,260
Sekavec, Jay G. 128
Sekavic, Sara 235
Selbers, Staphanie Jean 122
Selders, Michael 107
Self, Brockman 119,269
Self, Jack Houston 137
Self, Louellen 236
Sellmeyer, Lee Roly John 101
Sells, Stephen Elliott 101
Serviss, David C. 131
Settle, David 101
Seward, Otho 122
Shackles, Leonard L. 131
Shaffer, Paula 263
Shaker, Paula 107
Shanklin, Robert 101
Shannon, P. D. 134
Share, Allen 107,206,221,269
Sharpe, Vicki 101
Shaw, Deanna 141
Shaw, Irwin 142
Shaw, Larry 140
Sheahan, Barbara 228
Sheldon, Larry D. 128,238
Shelensky, Morris R. 45
Shepard, Clayton B. 134,236
Shepard, Elizabeth 108
Shepard, Richard 101
Shepard, Roger 101
Sherman, Phillip 101
Sheth, Prafull 147,218,246
Shevick, Sue Ellen 119
Shickles, Davis L. 119
Shimpough, Shirley 115
Shindler, Carolyn 115,185
Shinn, M. B. 101
Shipman, David 175
Shipman, Margaret 235
Shipman, Ronald Lee 128,235
Shipwreck Ball 159
Shira, Bill 101
Shively, Robert Wayne 120
Shively, Roger 87
Shocky, Judy 228
Shopen, Richard 115
Shotzker, Merton 67,175,177
Shubert, L. Elliott 115,264
Shubert, Virginia 101
Shugg, Judith 115
Shull, John Charles 134
Shull, Karen Gray 138,156,157
Sibert, Kenneth V. 115
Sidle, Barry Stephen 123
Siegfried, Mary 119,225
Sigma Alpha Iota 242,243
Silver, Paul 101
Silverfarb, Judith 119
Silverman, Diana 101
Silverman, Jesse 101
Simmons, Anita 140
Simmons, Bill 108
Simmons, Ernie 101
Simmons, Richard 137
Simmons, Sandra Sue 115
Simon, Arthur 101
Simon, John Franklin, Jr. 137,235

Simonds, Paul C. 120
Nina Simone 164
Simone, Pete 101
Simpson, Robert 108
Simpson, Robert Houser 134,205,236
Simpson, Sally 236
Simpson, William Warren 101
Singer, Ray 122,177
Singleton, Julia 140
Sirota, Roger 108
Sisney, Brian D. 101
Six, Herbert L. 66
Sjarda, Richard 119,225
Skaer, Roger 137
Skaggs, Jerry 51
Skelton, Ike 44
Skelton, Mattilee 51
Skinner, Gail 236
Skinner, Ronald 137,224,236
Slaten, Larry Lee 137
Sloan, Gary Lawrence 101,269
Small, Mary M. 139
Smart, Bruce E. 101
Smith, Ardeena 122,240
Smith, Barbara 108
Smith, Bruce Mitchell 131,238
Smith, Catherine 115
Smith, Charley R. 131,236
Smith, Clarice 235
Smith, Francis K. 101
Smith, Frank 115,175
Smith, George 137,224
Smith, Herb 175
Smith, Jack 142,269
Smith, Jared 131
Smith, Joseph 134
Smith, Lynda 123,240
Smith, Mary Ellis 236
Smith, Mary Lynne 124,177
Smith, Mary Susan 141
Smith, Maurice 147,205,245
Smith, Michael 125,175,177
Smith, Michael W. 101
Smith, Rex Kent 128,238
Smith, Richard Condie 134
Smith, Roger D. 131
Smith, Ronald G. 131
Smith, Terry 131
Smith, W. P., Jr. 134,238
Smothers, Donald L. 134,238
Sno-Ball 156,157
Snowball, John 101
Snyder, Harold 119
Snyder, William 145,244
Socarras, Oton 134
Soetaert, Kathleen 108
Sofer, Jesse D. 101,181
Soled, Gerald 120
Solomon, Barbara 108
Soloveitchik, Samson 78,89
Soltz, Bill 115
Sommers, Frank 137,238
Sommerstein, Richard 101
Songer, Lewis A. 66,176,177
Sosland, Rheta A. 45
Spallitto, Frank J. 131,238,239
Spangler, Connie L. 139
Spanjer, William Scott 128
Speaight, Robert W. 166,219
Specia, John M. 79,223
Speciner, Larry A. 101
Speer, Cleve Charles 101
Speer, George 52
Speer, Hugh 55,73,74
Spencer, Irene Rice 124,175,177,240
Spencer, James 177,178,222
Spohr, Wayne 108
Spoor, William 119
**Sports 194,195,196,197,198,199,200,
201**
Sprague, Linda 115,231,263
Spreitzer, Thomas 119
Spruill, Loreale 101
Sproull, Janet 101,177
Spudich, Phillip R. 108
Spurlin, John P. 128,235
Spurlin, Robert 137
Spurlin, Sharon 235
Srarina, Phillip 101
Staab, Vicki 108
Stack, William G. 143
Stafford, Dale Lee 108
Stallbourne, Raymond 108
Stallings, John 269
Stanley, Louise 108
Stanton, Kenneth 115
Stanton, Patricia 101
Stark, Edwin J. 44
Starnes, Priscilla 119
Starr, Martha Jane 45
Steele, Kathleen M. 138
Steiman, Honey 233
Stein, James 119
Steinberg, Patricia 101
Stenger, Sue 232
Stuenenber, Albert F. 131
Stevens, Dorothy 115
Stewart, Bill 108
Stewart, Edwin Dean 101,264
Stewart, Jerry 87,121
Stobble, William Joseph, Jr. 101
Stohn, James H. 101
Stoltzfus, William 102
Stolz, Rita 124,177,263
Stolz, Ruth 124,177,263

Stone, Keith 148,246
Stone, Neal 123,176
Stone, Valerie 108
Stonebaum, Stephen 108
Stoner, Keith 102
Stoner, Ronald 142
Stoops, Wendy 102
Strada, Samuel 148,224,244
String Orchestra 175
Strohmeier, Gary 102
Strumillo, Agnes 148
Student Bar Association 86
Sturdevant, Stephen 115,186,187,215,
269
Stutterheim, Judith A. 138
Sulkowski, Eunice 108
Sullivan, Dorothy 115
Sullivan, John 119,219
Sullivan, Paul M. 115
Sullivan, Thomas 144,229
Summers, George A. 148
Summerville, Tamara J. 139
Sunderland, James P. 45
Super, Bruce 115
Swafford, Anne 177
Swanay, John Lee 66
Sweeney, Leo J. 49
Swisher, Frederick 177
Switzer, Carol 115,210,260
Swoboda, Rachel 144
Swora, Matthew 175
Sybrant, Roger 137,223,224,235
Sybrant, Virginia A. 139

Tucker, Leonard 108
Turner, William 219
Turner, Gail 102,260
Turner, Ida 230
Turner, William 102
Tuttle, Gary 108,269
Twyman, Kent R. 134
Tyer, Janet 123,212
Tyrell, Barbara 102

U

Underwood, Clifford 102
Underwood, George H. 147,244
Underwood, James 115
U-News 180,181
University Senate 55
Updike, Randall 115,264
Urbina, Gustavo 115

V

Vance, Donald Gary 119
Vance, Jerry V. 128
VanDeursen, Harden 222
VanHoffen, Judith Ann 102
VanHorn, James P. 148
VanSickle, Linda 119
VanTuyll, Charlotte 236
VanTuyll, Ronald D. 134,236
Veatch, N. T. 45
Veatch, Ronald Irving 84, 115, 216,
249
Ventimiglia, Charles 87
Venturini, Paul 122
Verderber, Louis 108,269
Vernon, Jerry 121
Vernon, Jerry J. 128,238
Vick, Kent A. 108
Vickery, Rod 108
Vickery, William 115
Vierthaler, Anton 137
Vincent, Jack 137
Vincent, Ronald 137
Vining, Larry 140
Vittorio, Terrill 102
Vogel, Charles A. 131,238
Vogel, Ed 181
Voigts, Gene 86,144
Voigts, Linda 228
Vold, Earl 143,229
Volding, Karl, Jr. 137,236
Voldeng, Mina 236
Volk, Charles G. 49
Volkart, Bettye Sue 125,182,222,240

W

Wade, James R. 128
Waerlehoff, Barbara A. 108
Wagner, Antoinette 140,210,263
Wagner, Carol 140
Wagner, Eugene 137
Wagner, Myron 55,59
Wagner, Richard L. 45
Wahbeh, Judith 47
Wainwright, Laurin 137,235
Waitley, Norman 87,244
Walker, Carlton N. 134
Walker, Henry A. 115
Walker, Henry C. 119
Walker, Morton 55
Walker, Shirley 148
Walker, Charles 134,238
Wallingford, Earle 108
Wallingford, Thomas 115
Wallis, Dennis L. 131,238
Walter, Shirley 119
Walters, Douglas 115
Walters, Perry L. 131
Walters, Robert 227
Walton, Sandra 121
Walton, Wendell Dean 146,246
Wamsley, Mike 137
Wanninger, Judith 108
Ward, John 146,246
Ward, Judith 119
Ward, Robert L. 128,238
Ward, Wanda 141,230
Ward, William 102
Wardlaw, David 128

Ware, Harry G. 119
 Warenburg, Alan 108
 Warner, Ben W. 70
 Warnock, Robert 102
 Warren, Jon 108
 Washburn, Lynn H. 134
 Waspi, Nancy 108
 Waters, William 119
 Watkins, John 143
 Watkins, Rita Kathryn 102,263
 Watson, David 119
 Wayt, R. M. 134
 Weakley, Robert 137,224,235
 Weaver, Howard 119
 Weaver, Linda 119,179,219
 Weaver, Sharon 141
 Webb, Penelope 115,217
 Webber, Charles Edward 128,238
 Weber, Anita Ann 125,240
 Weber, Donald 137,238
 Weber, Kenneth J. 102
 Webster, Shirley 123
 Weddle, Rex Gerald 119
 Weeks, Phillip 102
 Weeks, Bob 221
 Weidmann, Jack 142
 Weiler, Ronald 51
 Weir, George Clinton 108
 Weisiger, Donna 102,182
 Weiss, Ronald 108
 Welch, Michael 121,158,204,207
 Welch, Robert 143,226
 Welch, Sharon 102,263
 Wells, Jack 70
 Wells, Mrs. Jack 235
 Wells, Judy 260
 Wendling, Raphael Joseph 144,148
 Wentworth, Wesley 218
 West, Robert 108,201
 Westbrook, Donna K. 138
 Westermann, Edwin 55,57
 Weston, Darwin 115,269
 Weyh, Fred 137
 Wharton, Deland 115
 Wheeler, Gary 102
 Wheelock, Kenneth 115,220

Whipple, Harond Dean 143
 Whipple, Jane 102,177
 Whipple, Jeanetta 228
 White, Carl 227,229
 White, Edwin H. 62
 White, Gil 229
 White, Mike 142
 White, Robert Dennis 108
 White, Virginia 119
 Whitmore, Darrella 102,221
 Whittaker, The Hon. Charles E. 45
 Whorton, Richard Lee 102
 Wiber, Sharon 119,231,263
 Wickert, John 143,229
 Wickham, Dallas 141,219
 Wigginton, Gerry 146,246
 Wiklund, Theodore 128
 Wilchert, Brenda 102
 Wiley, Mary 119
 Wilhelm, Carol A. 139
 Wilkins, Joanne C. 102
 Wilkins, Phyllis 228
 Wilkerson, JoAnne 102
 Williams, Amos R. 128
 Williams, Anna 47
 Williams, Clarence 108
 Williams, Don 55,74
 Williams, Gay 120
 Williams, Hazel 74
 Williams, Jacqueline 119,263
 Williams, Joe 229
 Williams, Ken 137
 Williams, Linda 124,178,204,242
 Williams, Nelle 102
 Williams, Terry 122
 Williamson, Irene 228
 Williamson, James D. 86,143,227
 Williamson, Sharon 225
 Willis, Judith 108
 Willits, Lyle 82,90,224
 Willson, Paul L., Jr. 45
 Willy, Thomas 115,181,204,220
 Wilmot, Janice 108
 Wilson, Carol Ann 141
 Wilson, Dorothy 53
 Wilson, Frances 51

Wilson, Steven R. 128
 Wilson, Vaughan 147,246
 Wilthout, Roy 102
 Wimmer, Joyce 236
 Wimmer, Mel 137,236
 Winkle, Pamela 108
 Winklemeyer, Jill Ellen 141
 Winn, Belva 86,119,225
 Winn, Donald 115,219
 Winokur, Stuart 148
 Wipf, Vaughn F. 137,238
 Wirth, Satin 115
 Wise, Larry 137,224,238
 Wolf, John 120
Women's Recreation Association 231
Women's Residence Council 212
Women's Residence Hall 213
 Wood, Harry E. 115
 Woodcox, Mary Sue 123
 Woodley, Janet Kay 139
 Woods, Frank 137
 Wooten, Charles 146,244
 Worthington, John P. 146,246
 Woulfe, Eleanor 119,263
 Wrenn, Thomas H. 128,274
 Wright, Joe L. 128
 Wright, Walter B. 53,55
 Wrigley, Dorothy 108
 Wulfkuhle, John 131

X

Xi Psi Phi 235

Y

Yamamoto, Roy 137,238
 Yildirin, Gungar 218

Yort, Joyce 102
 Young, Arnold 122,176,178
Young Democrats 217
 Young, George R. 70
 Young, Leslie 119
 Young, Philip R. 134
Young Republicans 220
 Young, Ronald 143
 Younger, Ralph E. 128,236
 Yowell, Crene 222
 Youngstein, Richard Marc 123,175,
 176,177,178,237

Z

Zacker, Stephen Lee 131,238
 Zagar, W. R. 134
 Zecca, Franklin B. 131,235
 Zecca, Jerry 235
 Zemitas, Margaret 228
 Zervas, Dean George 134
 Ziegenhorn, Dallas 131,238
 Ziegenhorn, Jerry 134
 Ziegler, Jeanne E. 115
 Zimmerman, Allan W. 143
Zippettes 235
 Zirul, Louise 242
 Zleit, Anita 108
 Zolotor, Lawrence 119
 Zolotor, Ronald Phillip 143,269
 Zook, Robert 121,219
 Zuck, Gary Dean 128
 Zumbum, Miriam 175

Credits

Creative Photography—Cover and Dividers—Phillip Rush

Creative Color Photography—Harry Braverman

Cover Design—Skip Hawthorne

Line Reproduction of Cover Photograph—Reprotone

Staff Contribution—Gary Lamb, Connie Taylor, Janet Alexander, Steve Hill, Sharon Heiden, Dan Closser, Jody Hogsett, Marcia Johnson, Barbara Dufflemeyer, Linda Williams, Harriet Fram, Pam Hoelzel.

Index and Management—Jill Gibson

Dean of Students—Dean Wheadon Bloch

Yearbook Advisor—Karen Peterson, Director of Student Activities

Special credit to Alpha Phi Omega, Service Fraternity for their invaluable assistance in yearbook distribution.

in retrospect . . .

Curiously enough, it is remarkably difficult for an Editor to compose the last block of copy, knowing that the job, at long last, is finally finished. At the countless times that the cry, "Oh, how I wish this book was at press . . ." was uttered in desperation, it was unthinkable that, in the final analysis, saying "good-bye" would be hard to do. But the final blank page presents itself.

A yearbook is, initially, abstract ideas, long range plans, glimmers, gleams, and hope. The groundwork begins in early summer with brainstorming sessions and sketched plans. The staff is assembled in bits and pieces, and then arranged and re-arranged to compose a working body of people known as a "staff." In September, when orientation begins and the campus feels alive, the race is on. From September through May, the calendar is composed of deadlines, and life's most pressing question is, "Will we meet D-Day successfully and how?"

An Editor regards, "the book" as a very precious entity. An Editor tries to realize her hopes, her plans, and tries not to settle for less. Sometimes, under the stress of production, a "give-and-take" attitude is the only realistic one, for deadlines must be met, and crises overcome; but through it all, an Editor looks forward, with anticipation and some trembling, to the day when "the book" will make its debut. With honesty, it is admitted that one simply can't please everyone . . . an Editor can't even please herself one-hundred percent! But the feeling that the best possible job has been accomplished is necessary. An Editor simply can't settle for less.

When examining the finished product, an Editor knows all the headaches, all the backaches, all the myriads of details that went into composing every page, and an Editor also realizes that these pages will be read casually by some, and not-so-casually by others. "The book" is a blend of many things, all of them "behind-the-scenes" events that will not be evident when leafing from page to page. But these trials and tribulations, and these moments of triumph that filled the year are part of being an Editor.

Bettysue Vaekart

UNIVERSITY OF MISSOURI
SCHOOL OF DENTISTRY
KANSAS CITY, MISSOURI

c. 1

KANGAROO 1964

DATE	ISSUED TO
5/29/64	E. Conkin
6-9-64	P. M. Jones
7-1-64	Soni Durera
5-7-65	Dr. Geo. Young
-	A. Leach

DENTAL LIBRARY

