

Scrapbook 1992

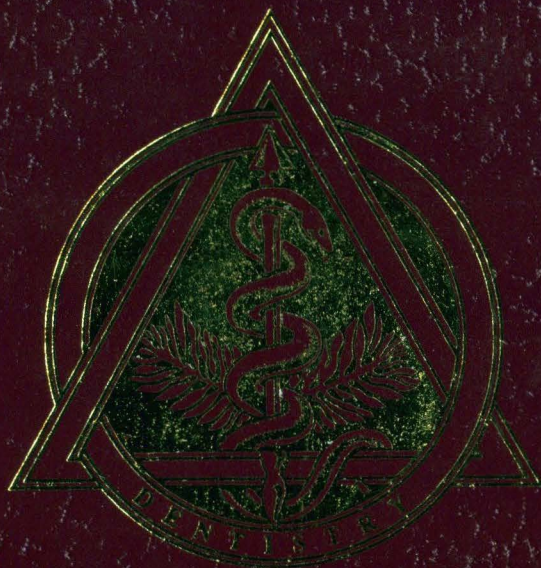

Tongue-in-Greek

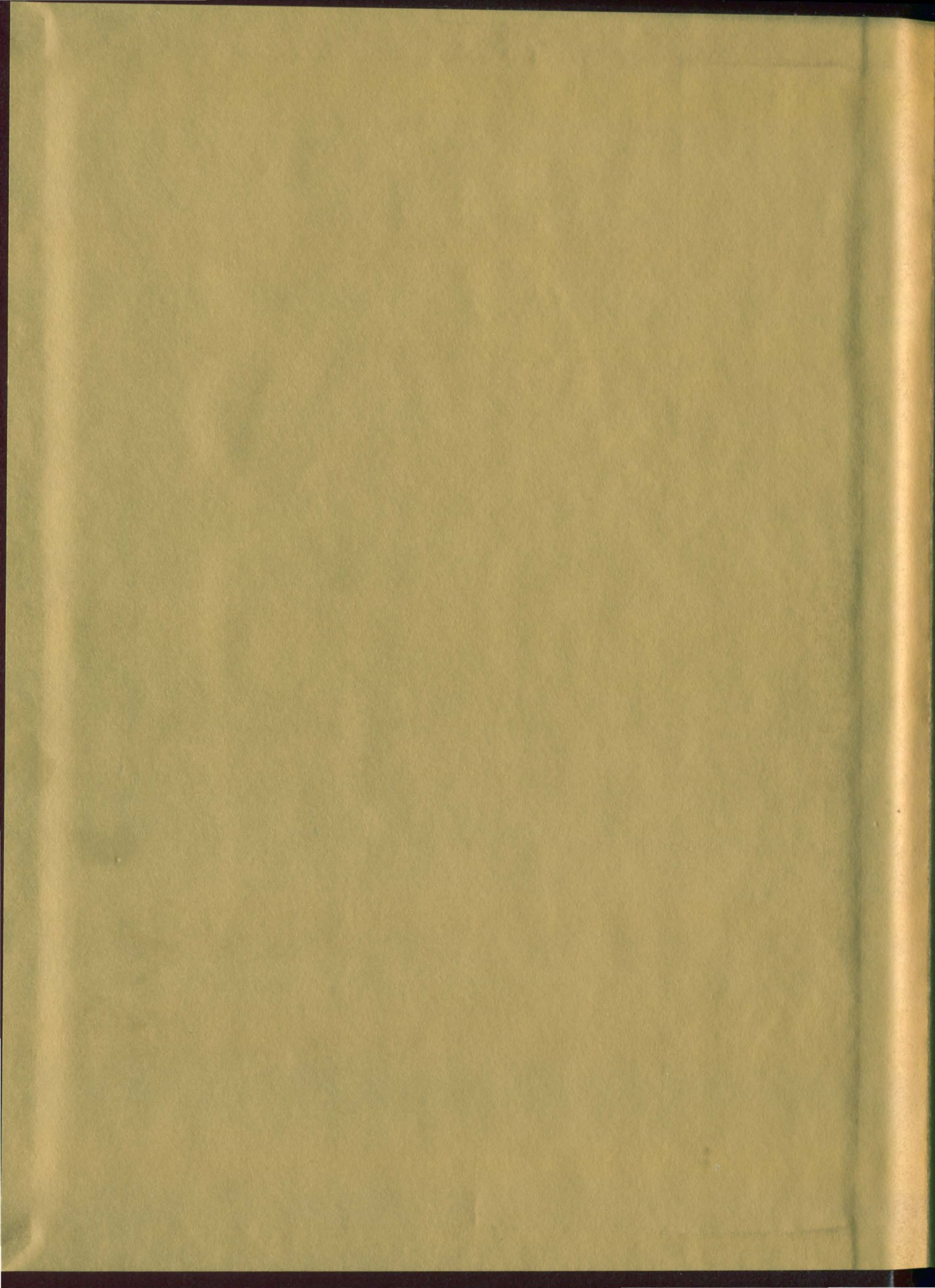

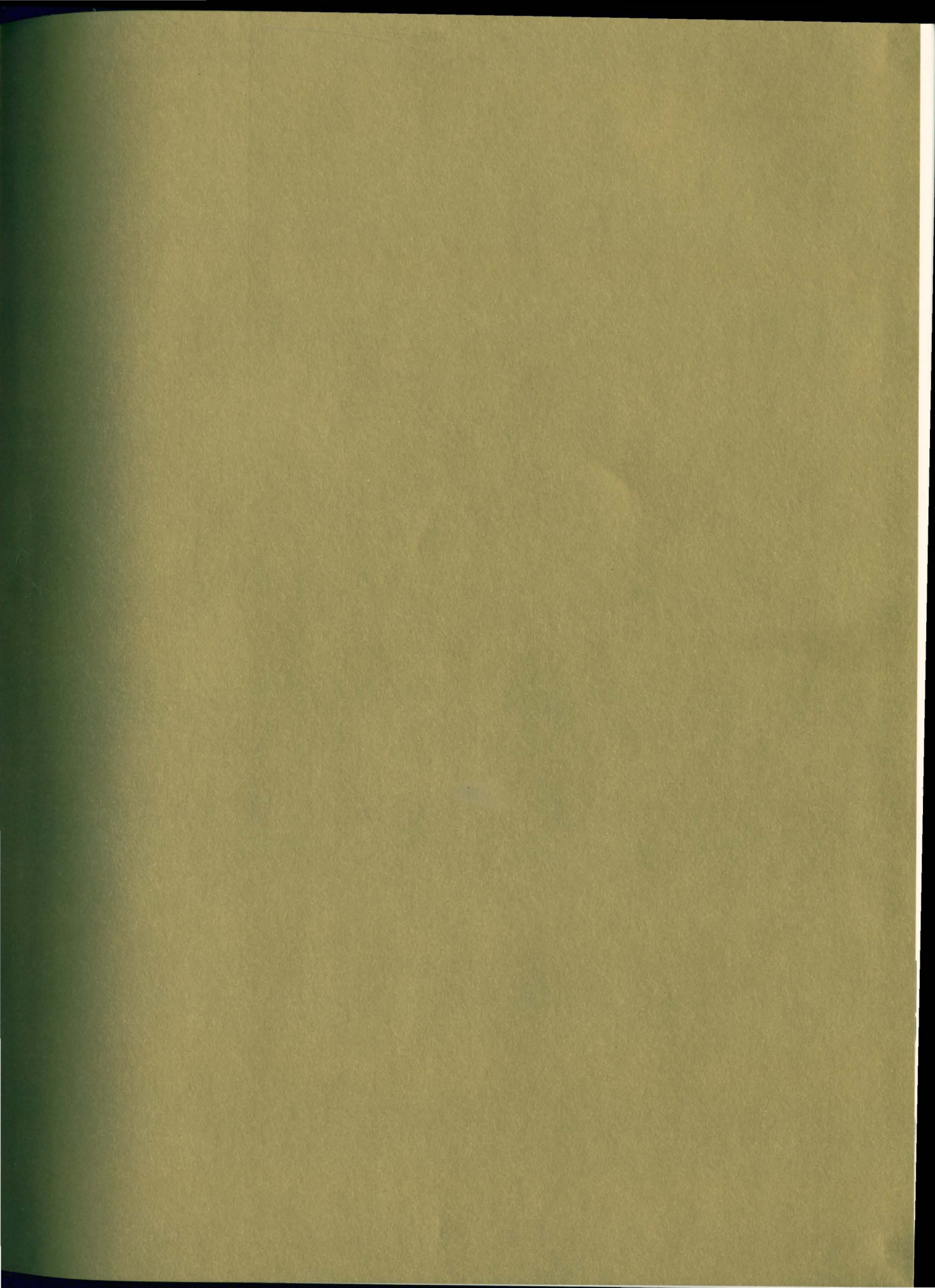

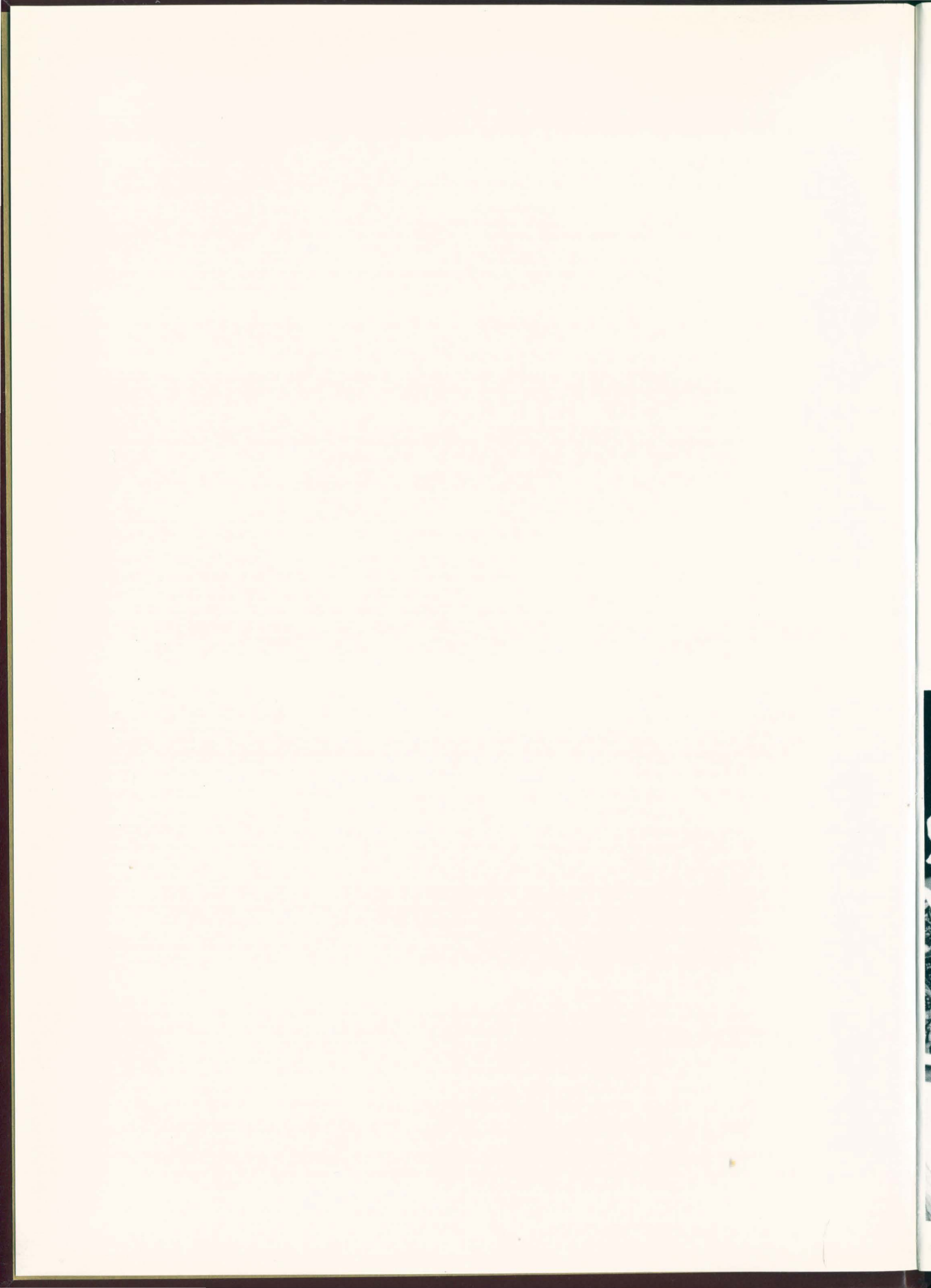



1992

Tongue-in-Cheek Scrapbook

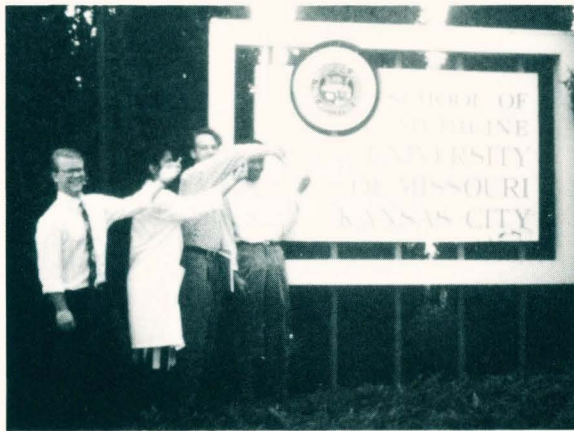

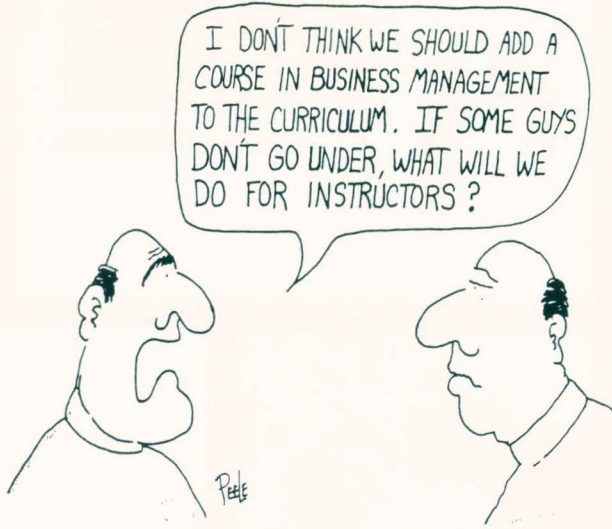
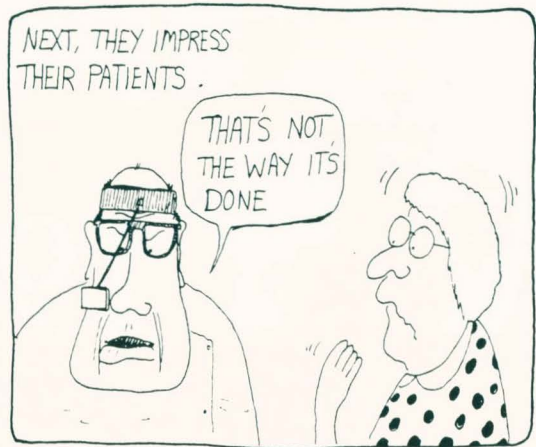
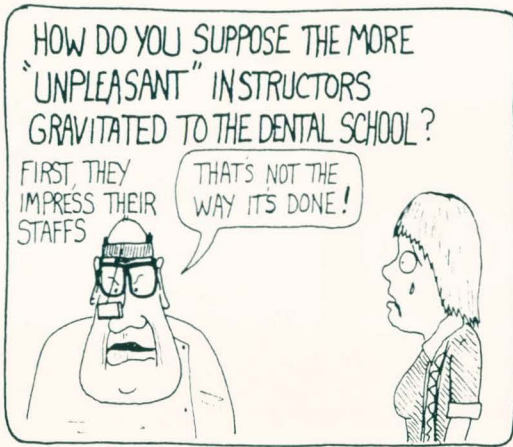

Many thanks to all those who gave the yearbook support in a crass but much needed way—dough. The previous page does not apply to any instructors who bought yearbooks.

Platinum members (\$100)

John W.M. Carter
Eileen and Erin Casper
James Hocott
Dorsey J. Moore

Gold members (\$50)

H.C. Eplee
William Hayden
Gordon Kanemaru
John Kiesendahl
John W. Killip
Michael Reed
Austin E. Stiles
Daniel E. Tira

Silver members (\$30-\$50)

Dale and Emily Anderson
Victor R. Flohr
John Gilbert
Lyndal Holmes
Ho Wohn Kim

William Mayberry
James McKinney
David L. Moore
A.P. Soldanels Jr.
Gary L. Wright

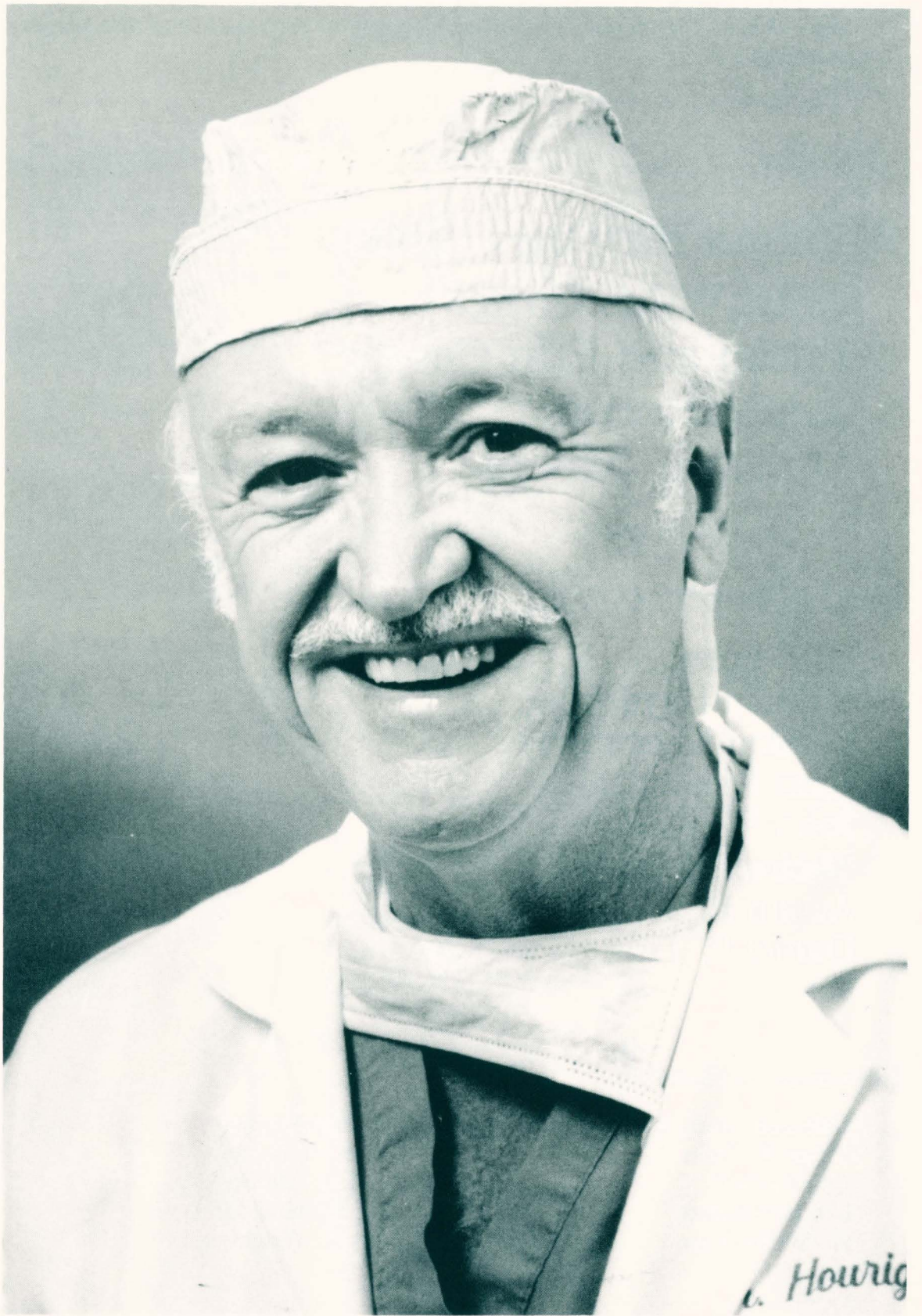

In Memory of Dr. Matthias J. Hourigan

Dr. Matthias J. Hourigan, 59, Lake Quivira, an associate professor in the University of Missouri-Kansas School of Dentistry, died April 14, 1992, in Merriam.

Dr. Hourigan had taught oral surgery at the dental school for nine years. Earlier he taught oral surgery at the University of Southern Illinois. He lectured nationally on dentistry. He retired from the Army as a colonel in 1981, was a veteran of the Vietnam War, and received the Bronze Star with an oak leaf cluster.

He was a 1958 graduate of the University of Pittsburgh School of Dentistry and received an advanced degree in oral surgery at the University of Pennsylvania.

Those who wish to make a donation to the school in his memory may send a check made out to the Rinehart Foundation, noting that the donation is to be earmarked for the Matthias Hourigan Memorial Scholarship, in care of Ms. Susan Hopkins.

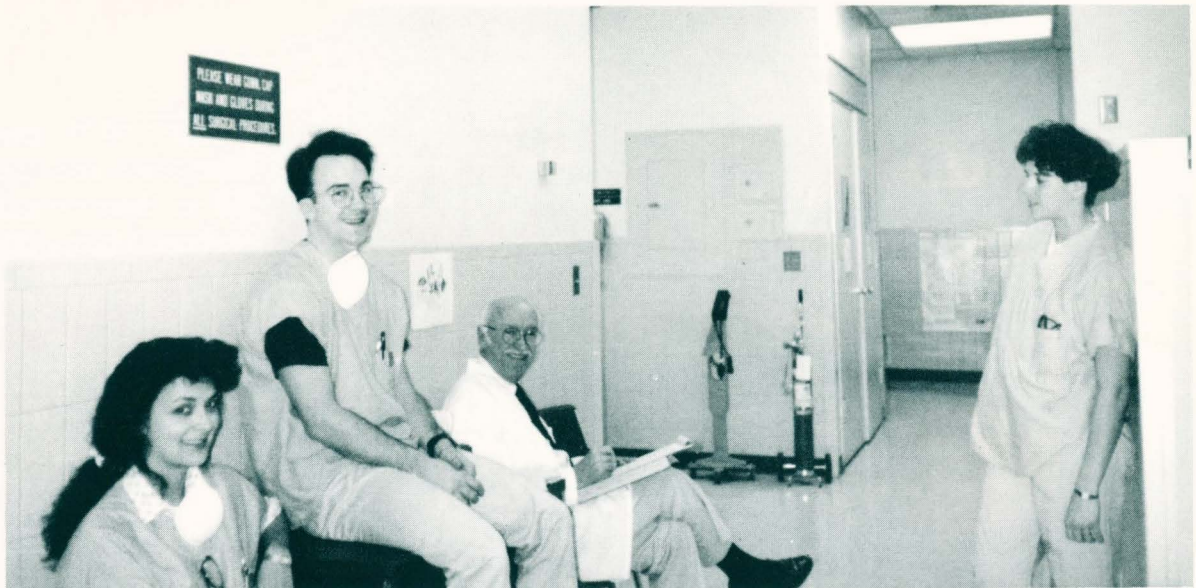

MAURY PLATE 1845

The superior and inferior jaws
with complete artificial
dentures.

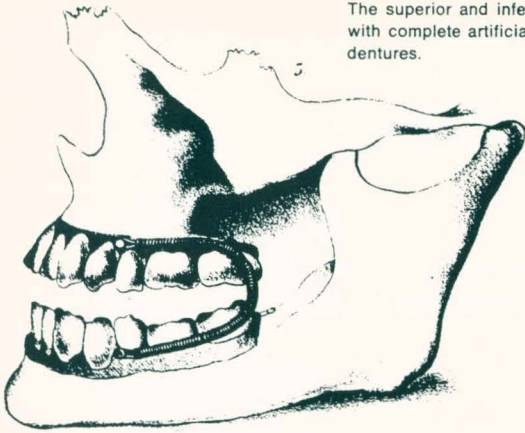

Teeth are made from bones of the Ox, Mother of Pearl, Hippopotamus teeth, or human teeth obtained from prisons or insane asylums. The bases are best carved from seahorse teeth or made from gold plate. The best combination is the new incorruptable porcelain tooth attached to plate gold bases.

Note—Teeth procured from cemeteries are of inferior quality as their enamel is dull and yellow from decomposition—they crack and break easily.

Odds and Ends

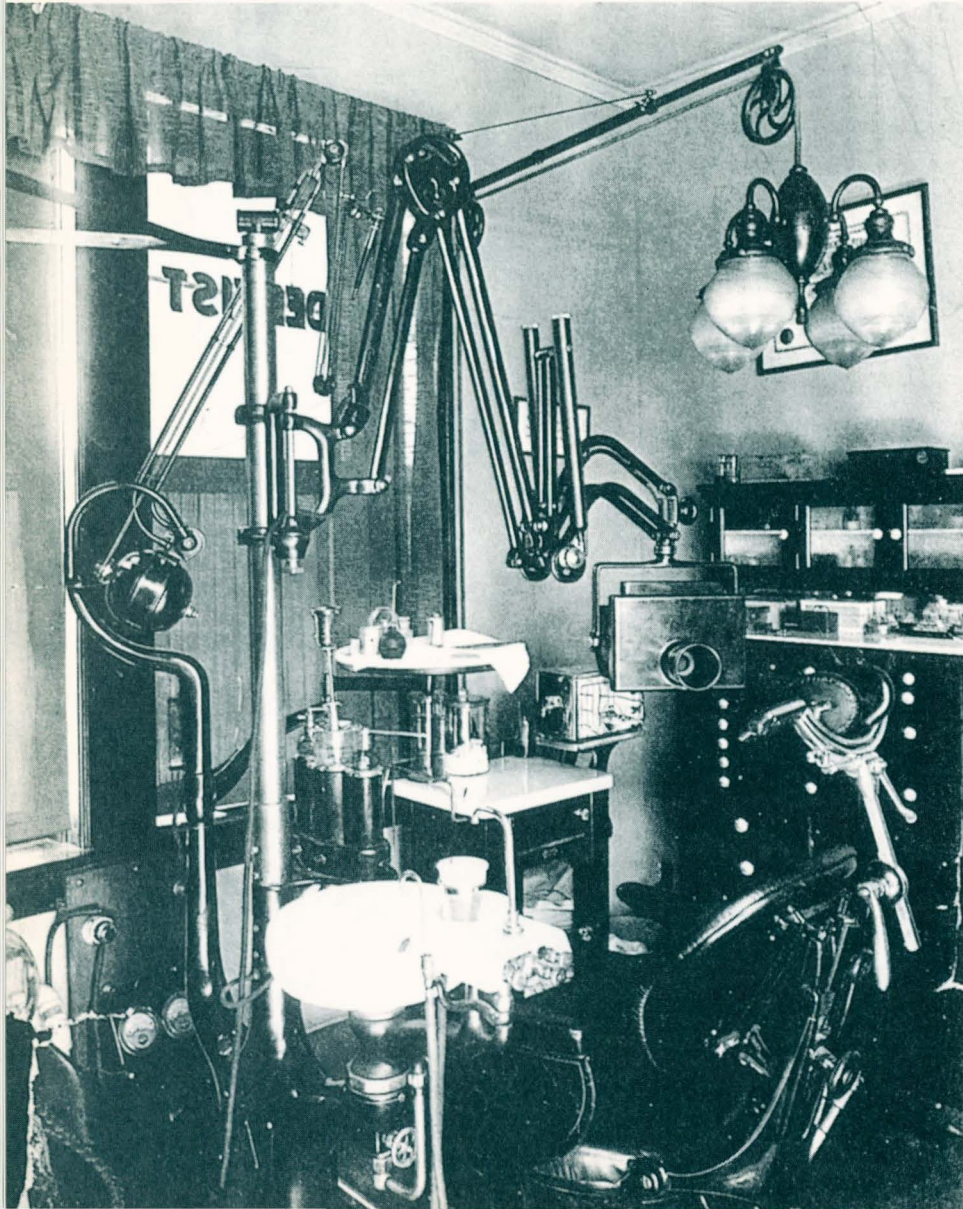

16th century BC
Ebers-Papyri, ancient Egyptian
medical writings contain
prescriptions for toothaches.

1st century AD
Jingles satirizing people who
wear false teeth and try to pass
them off as their own, by the
Roman Poet Martial.

1st century AD
Cascellius of Rome grows rich in
serving fine ladies by curing tooth
disease. First known dentist.

MORRISON CHAIR

First came on the market in 1870—model illustrated was crank-
operated and patented in 1887.

The first hydraulic chair was the Wilkerson chair of 1877
that could be had in green or garnet plush or leather for
\$180.00 or for \$15.00 more in Turkish style
which meant puffed silk velvet trimmed
with silk cord, and with an extra carpet
thrown in.

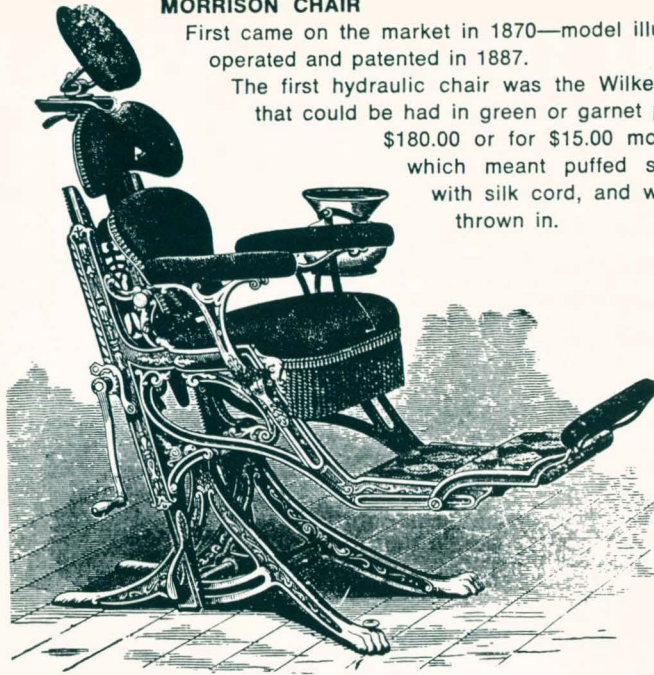

16th century AD
Eustacius and Fallopius give
detailed descriptions of teeth
and their development.

1836
Arsenic introduced for the
killing of pulp.

1851
Patent for hard rubber
(Vulcanite) granted to
Nelson Goodyear.



1855
Dr. Tindall opens
first dental office
in Kansas City.

Who merged with who, where?

Chronology of dental education

1881 Kansas City Dental College established.

1890 Western Dental College established.

1919 Kansas City-Western Dental College established by merger of above.

1926 Kansas City-Western Dental College merged with Lincoln and Lee University.

1932 Lincoln and Lee University dissolved.

1941 Kansas City-Western Dental College merged with University of Kansas City as School of Dentistry, University of Kansas City.

1963 University of Kansas City became University of Missouri-Kansas City.

1970 University of Missouri at Kansas City School of Dentistry building completed.

Kansas City Medical College Building
First location of Kansas City Dental College
Seventh and Washington Streets





Western Dental College Building
 First location of Western Dental College
 12 West 10th Street

Western Dental College
 Second location
 11th and Locust Streets



Kansas City Dental College
 Kansas City, Missouri

KANSAS CITY - WESTERN DENTAL COLLEGE

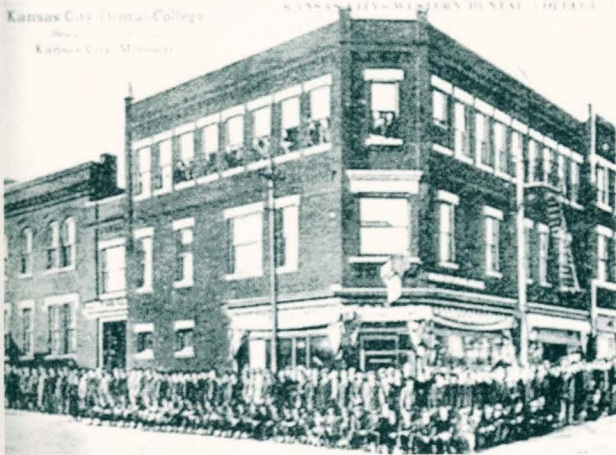

Kansas City Dental College Building
 Last location of the Kansas City Dental College
 10th Street and Troost Avenue

University of Kansas City, School of Dentistry
 Kansas City-Western Dental College



Our Current Prison





IN TECHNIQUE LAB :

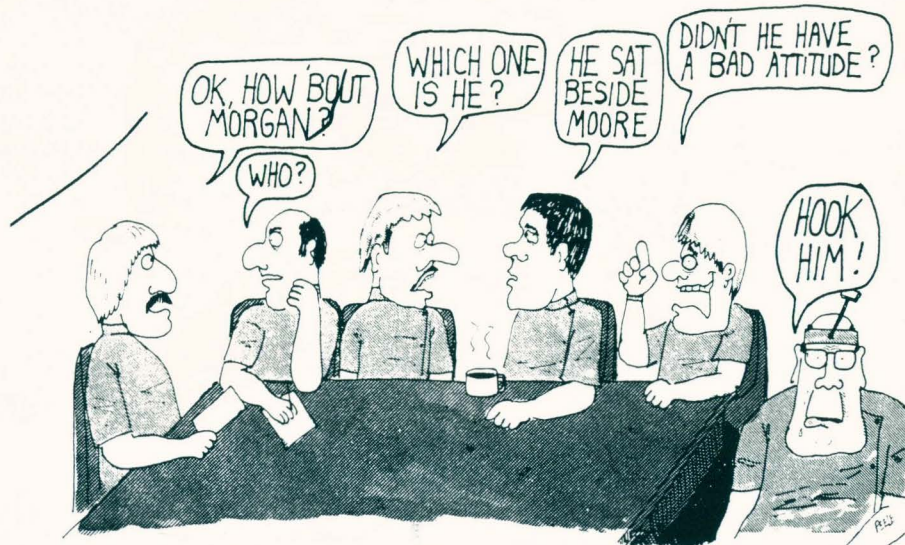



FOREWORD

Success has been, and ever will be, the best sign of character. Intentions go for nothing. Deeds and actions, then, speak louder than the enfeebled words of intention. That man or that school which is truly great, needs no recital of events, no list of achievements, to show true worth.

The 1916 issue of "THE MOLAR" is before you. We have not endeavored to show The Kansas City Dental College in a light in which it does not exist. We have said nothing to lead the outside world to believe our school greater than it is. Our school and its students speak for themselves.

Volume 1 of "THE MOLAR" is intended for the students. Whatever our intentions have been, or how well we have succeeded, we care not, so long as "THE MOLAR" remains as a record of happy days, and an inspiration to the love of our

ALMA MATER.

OUR FIRST ONE

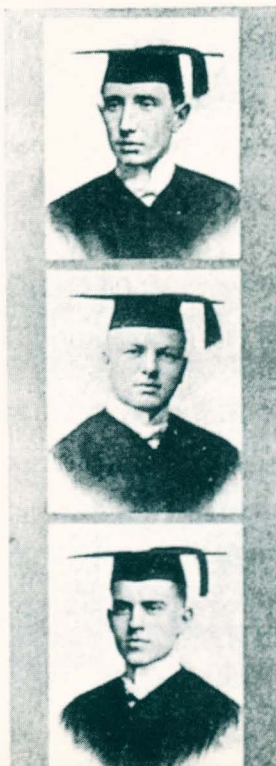

C. L. WALKER, Kansas City, Kans.

"Virtue above is happiness below."
To point a moral, or adorn a tale."

H. W. WHARTON, Hutchinson, Kans.

"He had a head to contrive, a tongue to persuade, a hand to execute
any mischief."

W. S. WHITTLE, Columbia, Mo.

"Xi Psi Phi"

"Of all studies, study your present condition."

Yearbooks of Yore

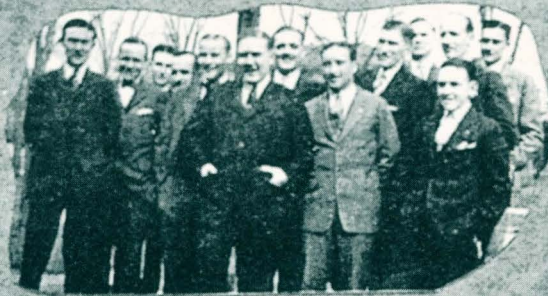

"Notables"



"Pals"



"Newly weds"



"Looks Alright"



"Kes"



"Sterelizing Giffs Packard"



"Pete"

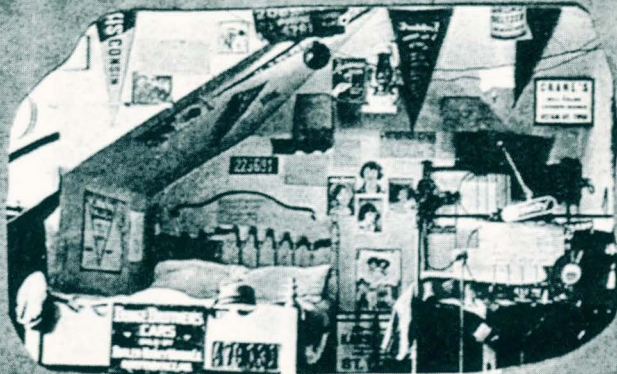

"A Bedroom"

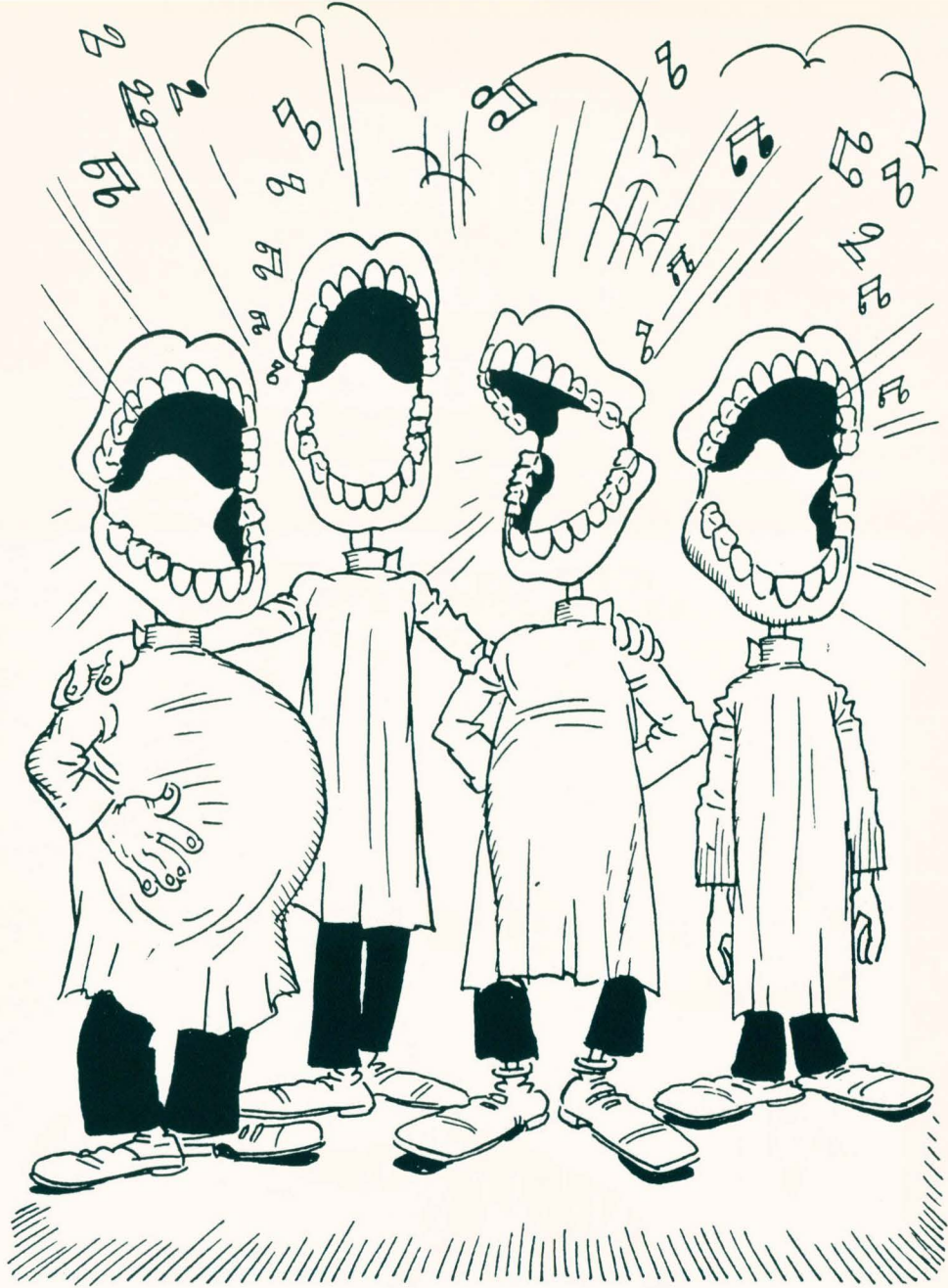

GLEE CLUB



The Dispensary where Miss Whittaker issues our materials



Dental students relax

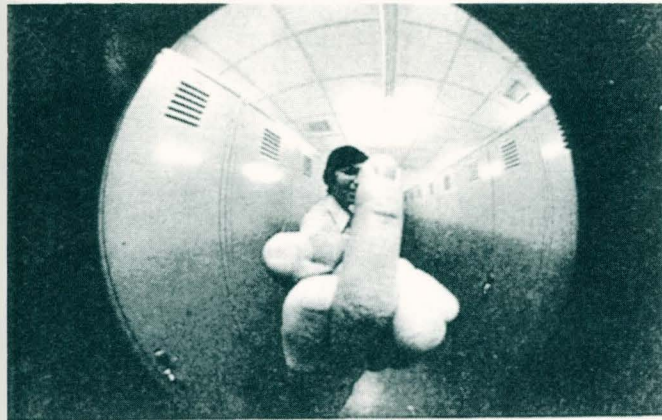

Student welcomes faculty after short summer.

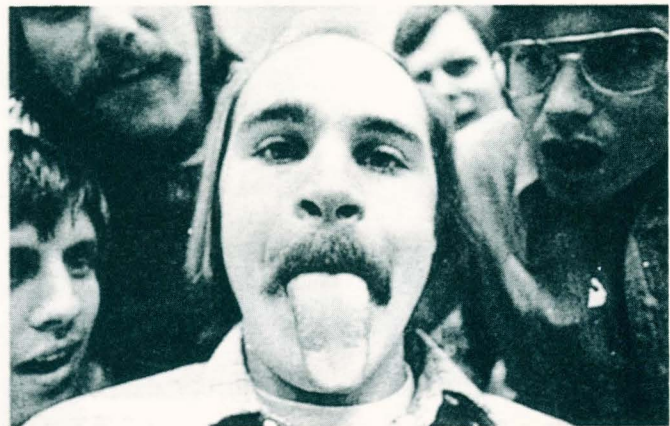

Would you believe it is still flaccid?

SENIORS

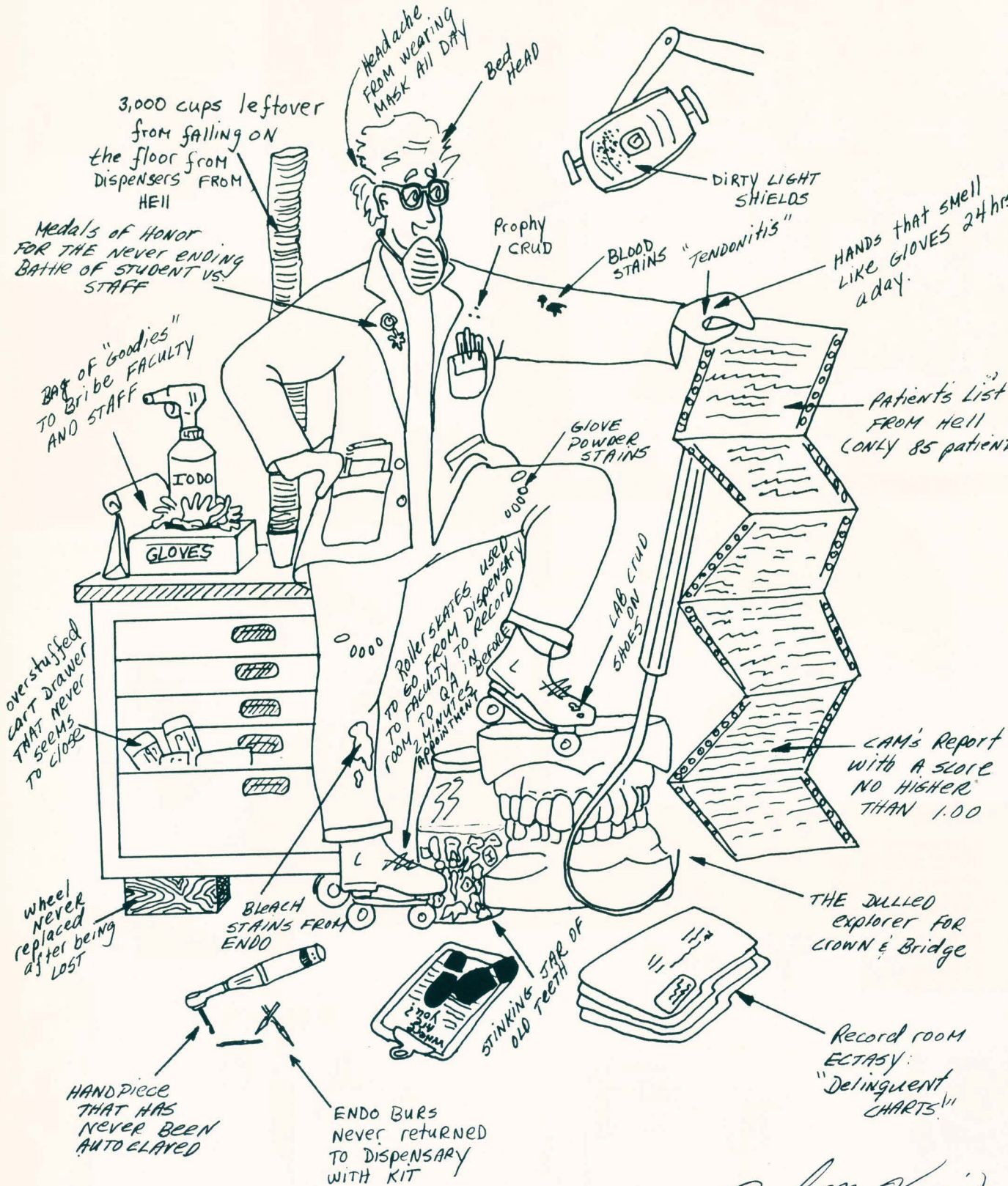

Carly M. Jones





Michael Abdoney



Isabelle Amerlynck



Mark A. Andregg



R. Kyle Avondet



Audrey M. Baldwin



Pamela A. Carlson

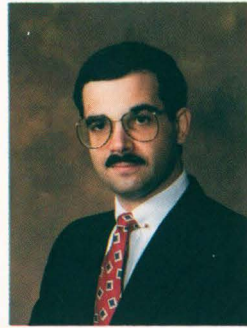

Alberto R. Castaneda



Tammy M.L. Chang-Motooka

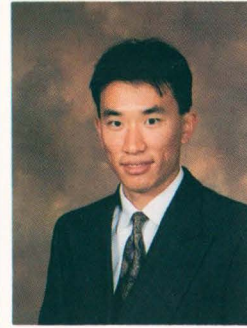

Tae-Hee Cho



Michael E. Clark

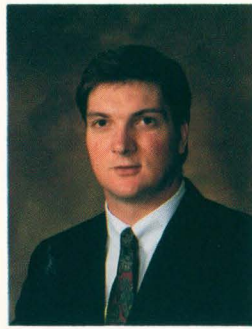

Dan Convey



Holme T. Cooley

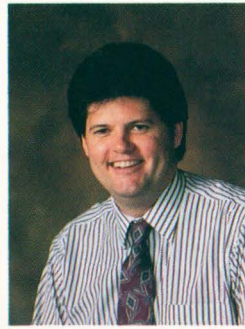

Scott A. Dempsey



Eric J. DeShazer

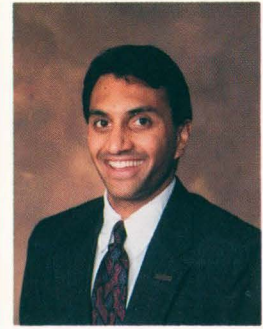

Videsh D. Deshmukh



Mary C. Dighton



Chiarina M. DiPaolo

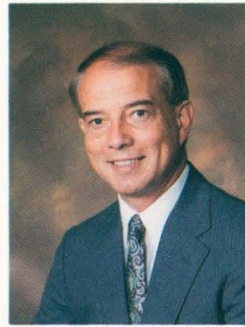

Gordon R. Ediger



Frooz Fatoorachi



Tamara K. Gray

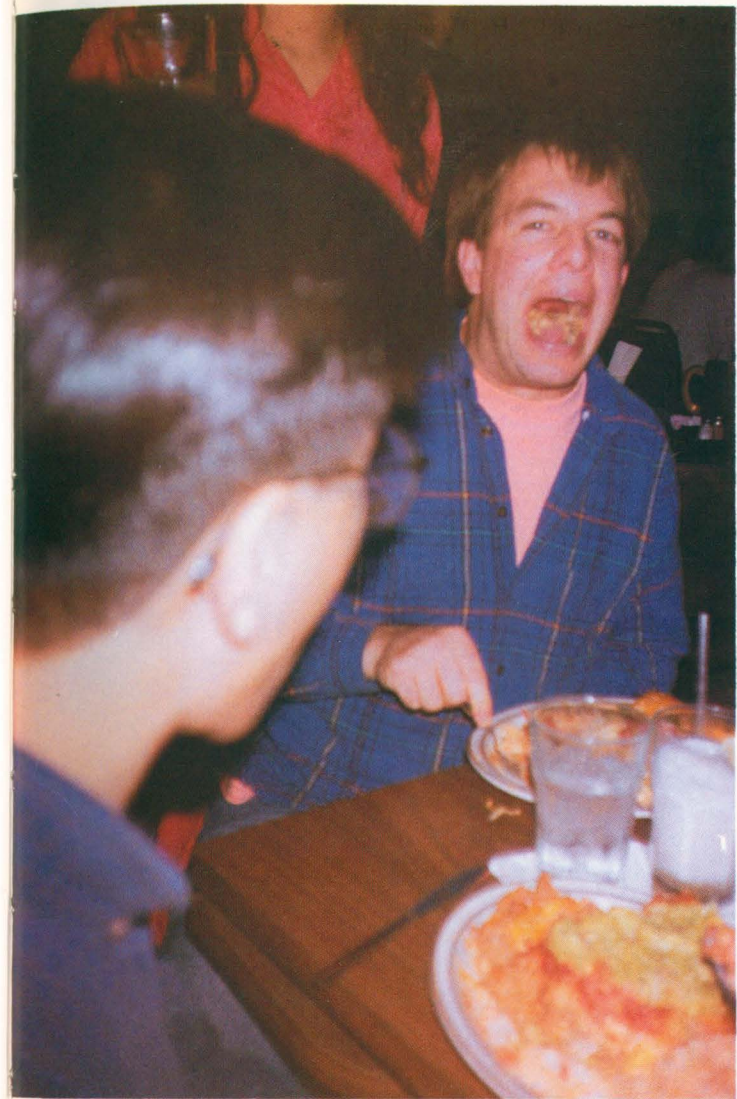

I gleaned this food



Remy-niscing



yuck, Kyle kissed me



Doug A. Griffin



Theresa M. Haney

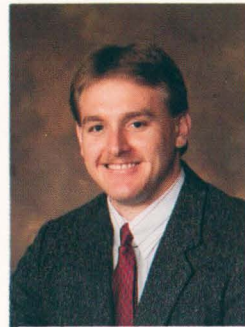

Ronald L. Hinton



Sheila R. Jungmeyer

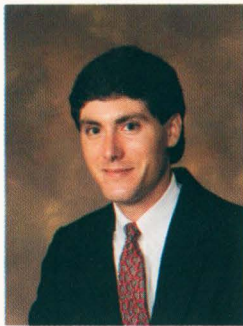

Michael D. Kahn



Barbara E. Karbassi

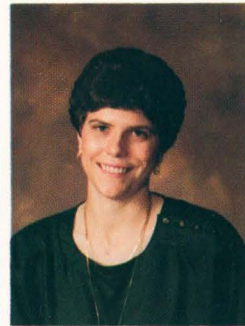

Lynn R. Kazmierski-
Wuthnow



R. Paul Keim Jr.

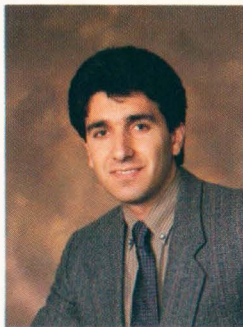

Ghasem K. Darian



Samuel H. Ko

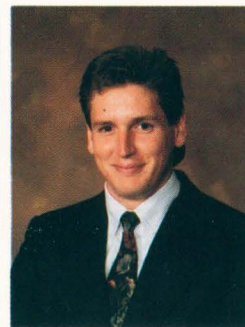

Anthony C. Kramer



Nadine M. Lange

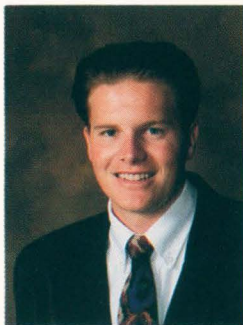

William D. Ledford



Steven P. Leon



Salvador Marrero Ma-
tias



Angela Martin

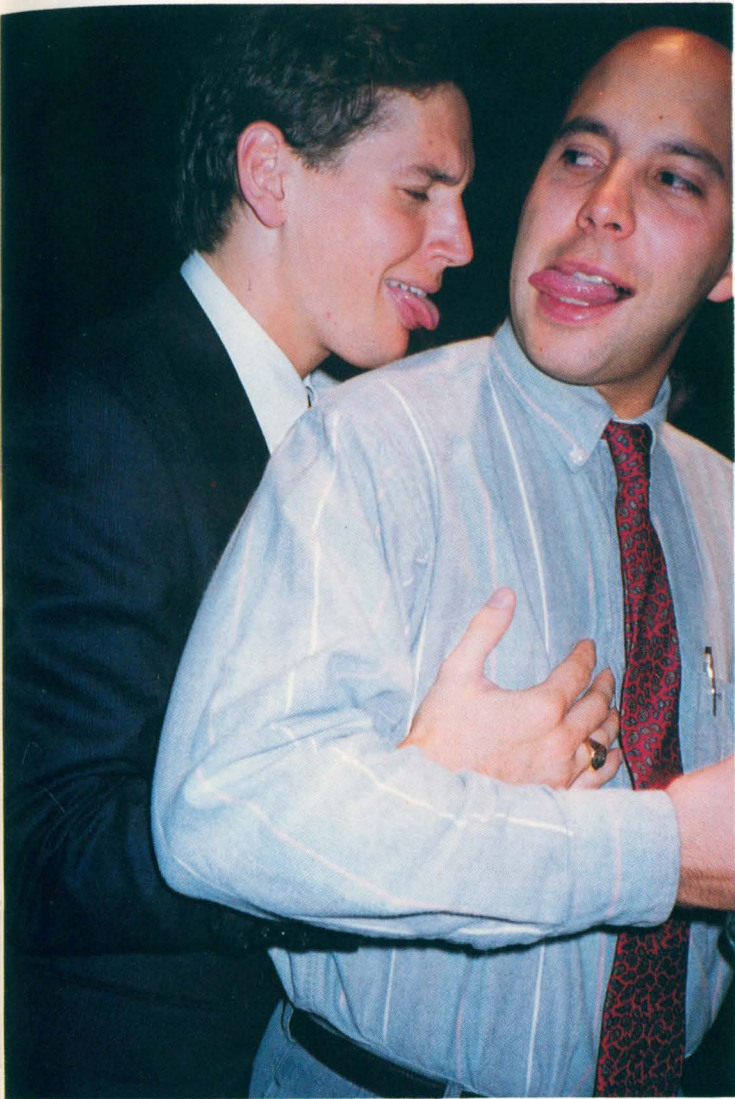

hombres con hombres



makes a nice salt lick doesn't Doug



Frooz and Gordo busted



Crystal Martin-Sommer

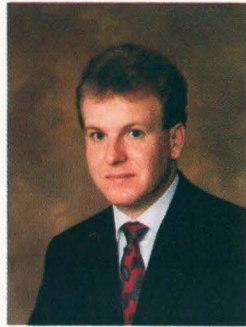

Scott J. Meyer

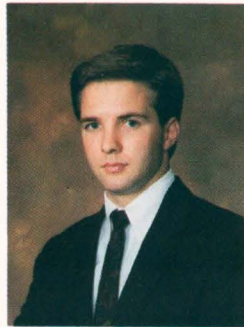

C. Bradley Miller

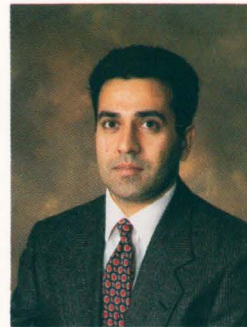

David R. Moghaddas

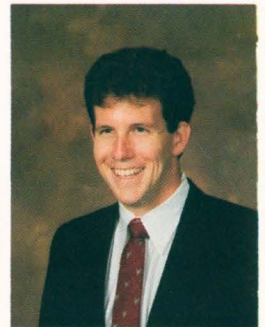

Thomas F. Mooney, III



Randal T. Motooka



Smantha L. Mullin-Paoni

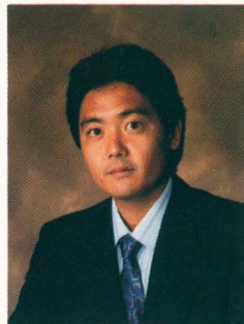

Grant K. Nakashima



Donna K. Netz



Julie Newman



Jenni H. Nguyen



Vicki B. Okamoto



Erik J. Peterson



John Tim Pham



S. Michelle Prowant



Shahrooz Rahnejat



Kevin A. Rauter



Douglas H. Rediger



Elizabeth E. Reitz



Stephanie A. Robertson



what party?



Kyle, you said you'd warn me



creatures of the night

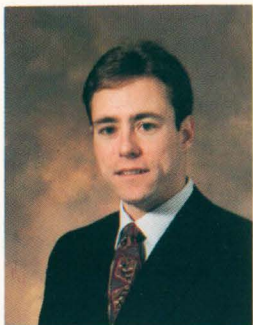

Christopher C. Rooney



Jennifer Schrader



Mahtab Shamkoian



Orlando Silva



Sarah Smith



Afsane Soraya



Roche A. Stonner



Tina R. Stulce

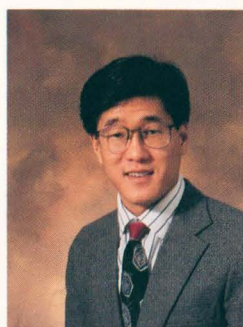

Mark D. Sueoka



Mike S. Sunahara

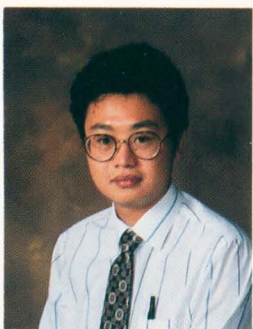

Dao Tran



Quang Tran



Carlos M. Valdes



Rafael Vera

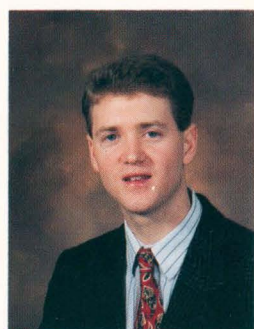

Paul A. Vollmer

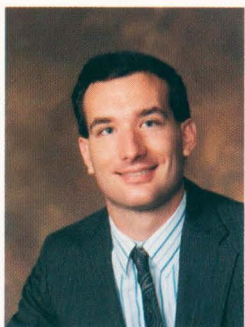

E. Eric Webster



Jon Woodruff



Douglas Wyckoff



Donovan W.C.K.
Young

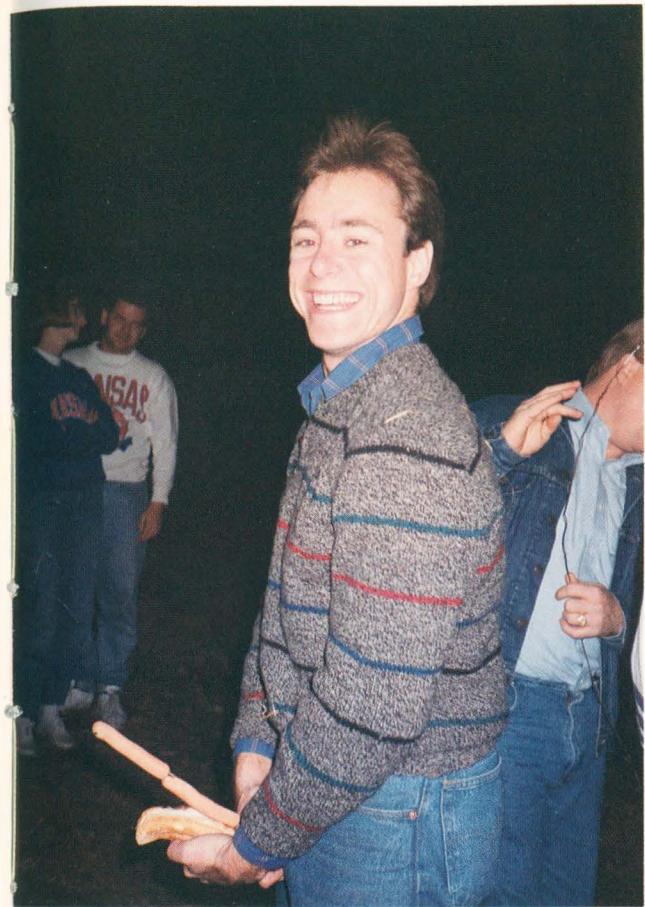

I double dog dare you



Miss Big Hair USA



going to VENEZUELA



On the way there—in O'Hare



I'll be "bock"

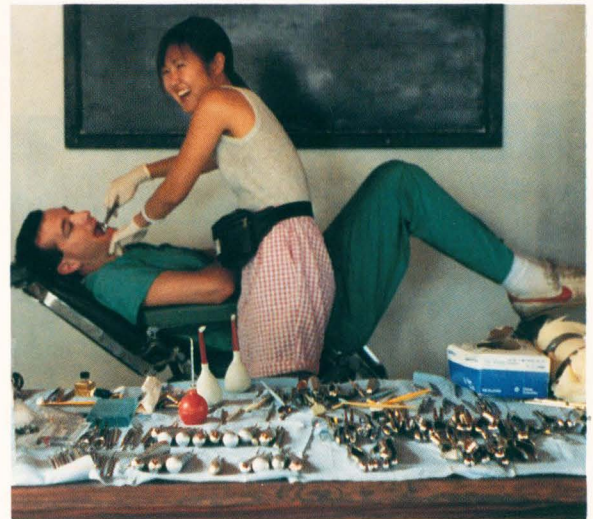

After-hour Antics

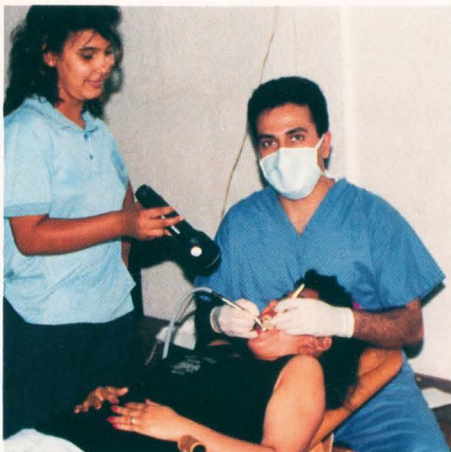

Hey! I could do this blindfolded . . . "Ooops"



Sam I Am

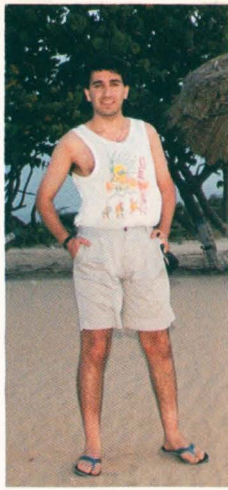

Margarita
Islander



Just another tropical day
(in Barquisimeto)



Mercury Madam

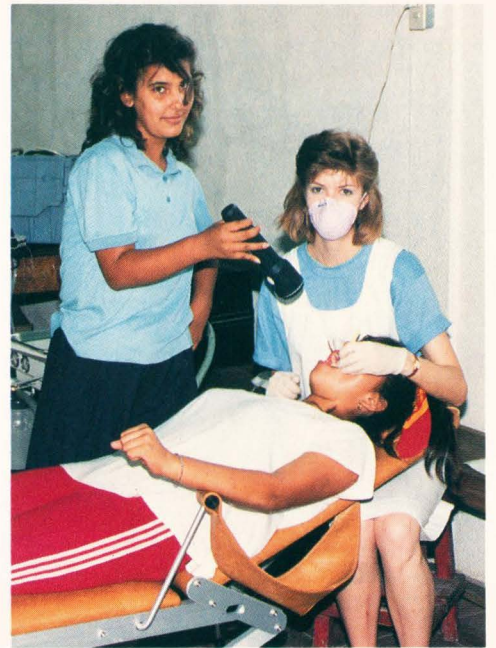

Good Work Audrey!

One BIG Happy Family





sexually confused dental student



learning to probe



of course Tae would choose me

3 beauties all in a row





Holme is surprised yet thrilled



this outfit, a 12-pack and still nothing



whoa yes!





1st place winners 1991



2nd place winners 1991



a Sandra in hand is worth two in the bush



ooh Dr. Andregg, no pressure just pain

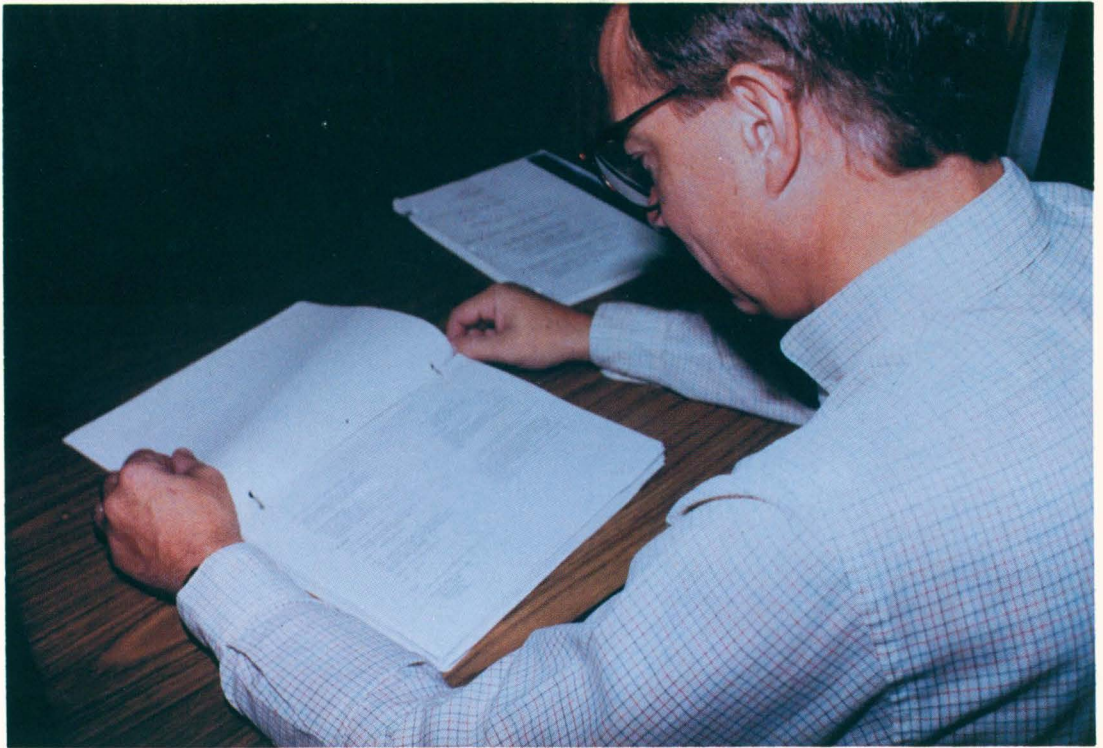



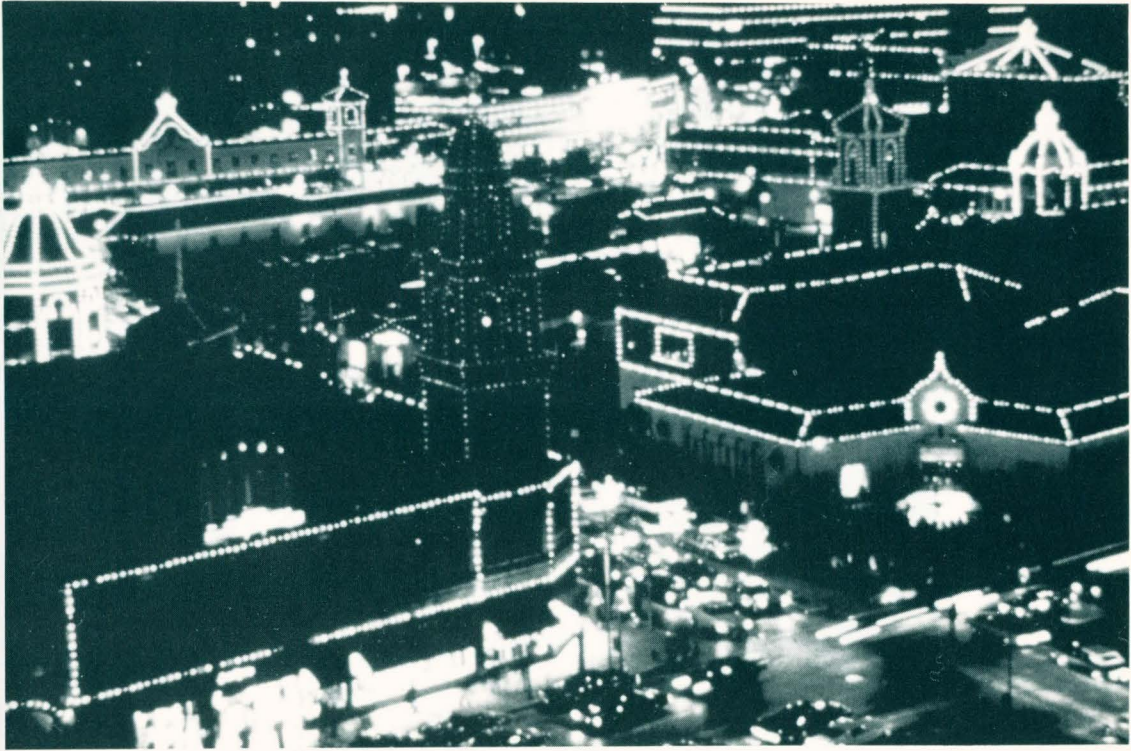

Class of 1993

Charles Adkins
Susan Appleberry
Kenneth Arakawa
Dale Bays

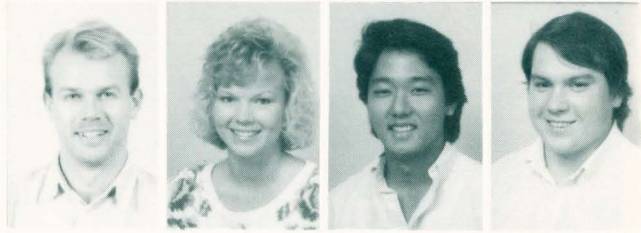

Deborah (Beth) Blackwell
Scott Bowden
Kurt Burk
Bradley (Rob) Burnett
Scott Campell
Matthew Drbohlav



Jason Dunville
Dena (Michelle) Easterly
Sayed Fadavi
David Fallah
Mark Fernandez
Timothy Goodheart



Jeffrey (Scott) Hadley
Fred Haight
Lyda Harandifassih
Walter Heidary
Clay Henning
Michael Hiner



Jason Hiramoto
Anja Huber
Spencer Kemmer
Terri Kinnee
Leland Klassen
Gordon Kanemaru



Tien Lam
Lynne March
Laura Marshall
Joy Mascareno-Miller
Kim Melton
Tamara Miller



Susan Mizuno
Patrick Morris
Jane Neal
Daniel Nigus
Sandra Otipoby
Edward Perkins

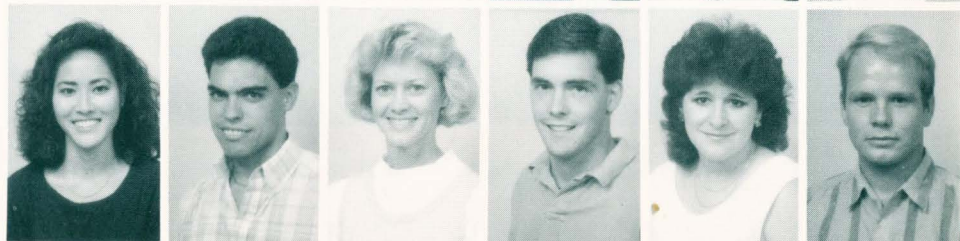

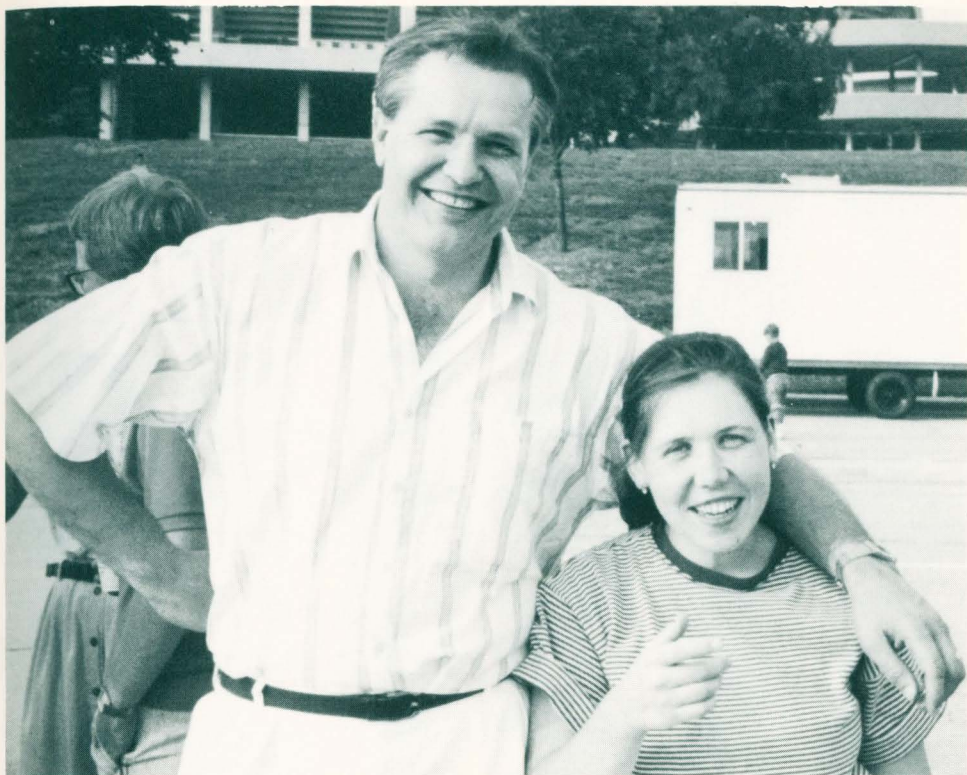

Before Dental School Day at Royals Stadium, Lelan Klassen and Anja Huber pause during the tailgate party.

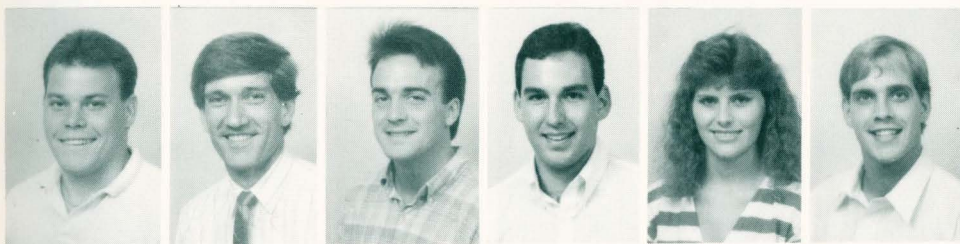

David Platt
 Jeffrey Platt
 Jon Reagan
 Lawson Rener
 Beth Ricketts
 Richard (Scott) Roberts



Joan Roulston
 Curtis Schalit
 Sonia Scheerer
 William (Todd) Scott
 Frank Sharp
 Jack Smalley



Susan Spahr
 Brett Sperbeck
 Michael Steiert
 Douglas Thompson
 Luan Tran
 Donald Wilson



Craig Winters
 Gay Witte
 Dayna Zuniga-Brinkman

Class of 1994

Sara Adams
 Mojan Afzalii
 Tara Aghaloo
 Mohammed Ansari
 Renato (Jun) Aves
 Steven Baber



Hamidreza Barakhshan
 Melanie Bishop
 Jennifer Buscher
 Phuong Thao Cai
 Jeffrey Cavanaugh
 Cynthia Chan



Mark Clemens
 Sean Cooper
 Leslie Corder
 Donald Cross
 Robert Deay
 Thanh Do



Linda (Sue) Dobbs
 Shara Dunlap
 Laura Fogle
 Jerry (Derek) Ford
 Margaret Garcia
 Gary Gardner



John Gatti
 Richard Gooch
 John Goodman
 Steven Green
 Troy Green
 Mark Gregston

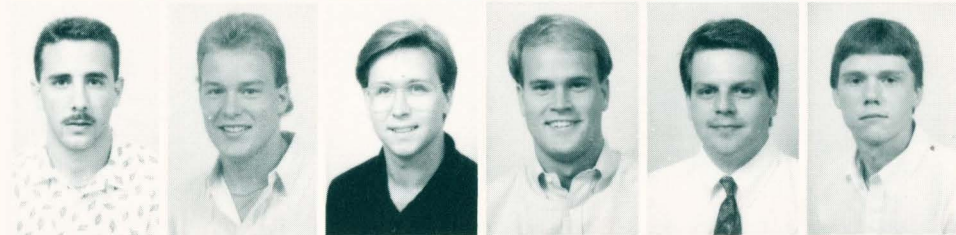

Ali Harandifassih
 Jeffrey Harrison
 Cedric Hayden
 Matthew Hayden



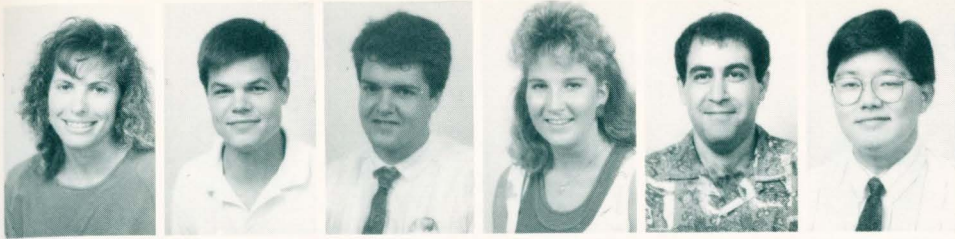

Julie Hemingway
 Kurt Hoffman
 James Jennings
 Kirby Kavanaugh
 Massoud Khami
 Joon-Won (Jon) Kim



Carla King
 John LaBarca
 Matthew Lane
 Phu Le
 Donald Lemire
 Michele LePage



Julie Levy
 Timothy Lewis
 Rodney Lofton
 Wanda McCaskey
 Linzi McLaughlin
 Richard Morgan



Lisa Anne Novak
 Kent Nowlin
 Elisa Perez
 Kurt Petellin
 Travis Roberts
 Daphne Rodriguez



June Rodriguez
 Kelley Romans
 Marshall (Webb) Rooney
 Kazem Sadati
 Mohammad (Matt) Safari
 Joel Sardzinski



Lance Schamberger
 Scott Schlagenhauff
 Stephanie Selecman
 Daniel Sheldon
 David Shin
 Yvette Siu



Todd Thurlow
 Riki VandeRiet
 John Vestal
 Michael Willes
 Joe Wilson
 Fariborz (Fred) Zargartalebi

Class of 1995

Yousif Ahmed
 Stephen Akimoto
 Jay Albovias
 Nael Al-Hazeem
 Stephanie Almond
 Stephanie Altenburg

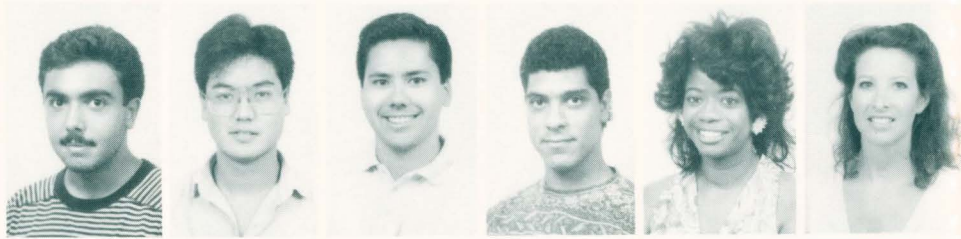

Cheryl Anderson
 Jean-Paul Arpin
 Timothy Bartlett
 Mark Blue
 Aime Broyles
 Kevin Bye



David Cacchillo
 Anna Cameron
 Becky Cheek
 Dick Chopra
 James Chou
 Antoine Clarke



Linda Coates
 David Cochran
 Brian Collins
 Gary Courtney
 Robert Coyle
 Jay Crockett



Meera Dahiya
 Matthew DeFelice
 Brad Eikenbary
 Len (Eric) Eng
 Leslie Esquibel
 Erica Fisher

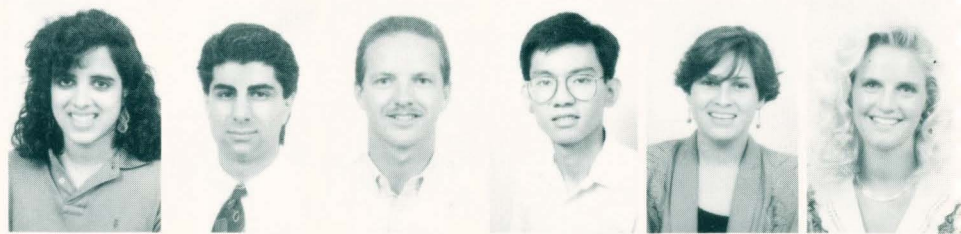

M. Hassan Fotouhi
 Michael Gardner
 April Garrett
 Chanin Harter
 Ross Headley
 Craig Hine



Nelson Hu
 Samuel Huckabee
 Shawn Jensen
 Rayba Johnson
 Bernie Jon
 John Joseph II



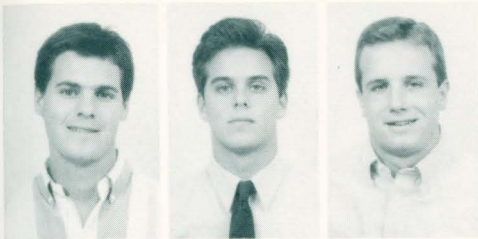

David Kroboth
Thomas LaMartina
David Law



Gregg Lindsey
William Marshall II
Mark Massey
Paul Matlock
Guy Matzenbacher
Eric Mayuga



Deaun McDonald
Eleanor Merrill
Andrew Mitchell
Sylvia Molo
Erin Neill
Suzy Newell



Dung Nguyen
Scott Nguyen
Thao Nguyen
Dai Phan
Stjepan Podstreleny
Bart Putnam



Wendy Reynolds
Michael Rollert
Abdulaziz Sadeq
Rosa Sanchez
Howard Shapiro
Susan Sherrick



Keith Snitker
Paul Stevens
Diana Tabakh
Kerin Temple
Lon Thurman
Dao Tran



Andrew Trout
Brad Twaddle
Valle Wilhite
Gabriel Yeung

Six-Year Dental Program

Second Year

Khalaf Al-Shammari
Faraj Behbehani
Natalie Beltgens
Trevor Clemons
John Gariepy
Craig Grider



James (Wheeler) Hammontree
George Jones
Bryan Kalish
Joseph Loftus
Carolyn Mankiewicz
John (Kevin) Mowry

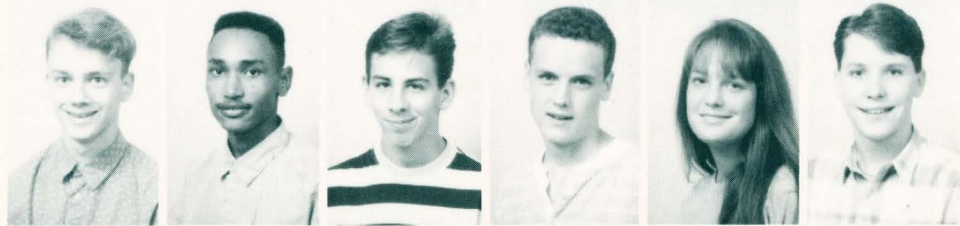

Carmen Nelson
Marc Orjansen
Bamsey Shouman
Trung Vo
Wade Wheeler
Kathleen (Nikki) Zander

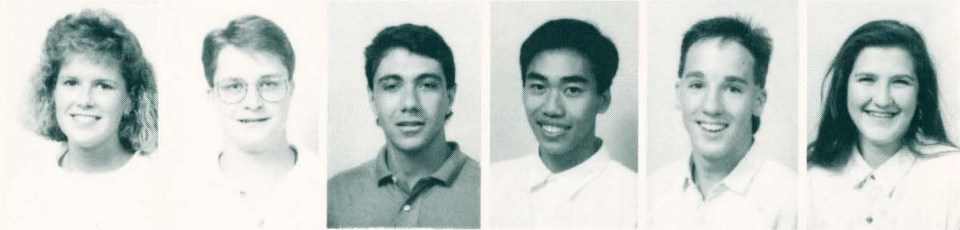

Carolyn Mankiewicz and Craig Grider work on fingering a manikin. A six-year student scopes for girls.





John Gariepy and **George James** at Volker campus.

Stacy Ricardo and **Melanie Simchak**.



First Year



Javad Aghaloo
Saad Al-Anezi
Shanin Al-Hawaj
Aldo Bartolone Jr.
George Bohle III

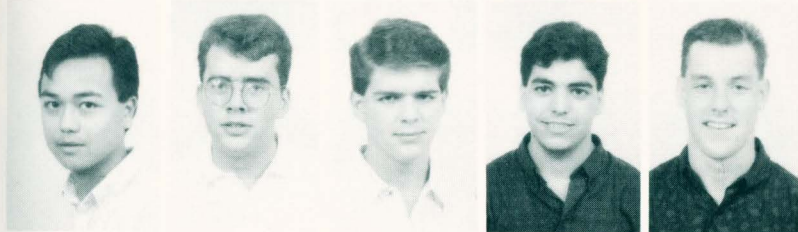

Thai Duong
Sean Fay
Michael Hull
Behrooz (Ben) Javid
Brent Kincaid

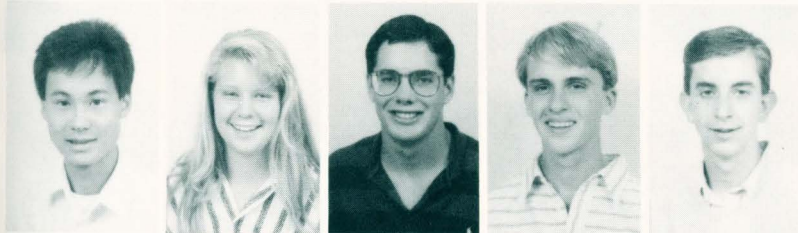

Roger Lee
Jodi Marks
Nicholas McHargue
David (Jeremy) Mills
Michael Murphy



Stacy Ricardo
Melanie Simchak
Phuong Diem Ta
Tracey Watson
Michael Wright

Dental Hygiene Baccalaureate Degree Program

Senior Class

Stephanie Bauer
Buffie Bollinger
Lisa Furman
Jeannine Gladhill
Jodi Hollingsworth



Lissa Krahn
Jan Martin
Trisha Miller
Pallavika Patel
Kim Quijas



Kim Resz
Juli Schaan
Areca Smith
Val Taylor
Alicia Walker



Junior Class

Paula Adams
Sally Cook
Betty Jo Eberle
Toni Erickson
Kristy Flaig
Janet Hennelly



Annette Hernandez
Tracy Jeanneret
Kim Kalish
Julie Lemon
Heidi Longenecker
Tina McKinley



Mary Alice Nelson
Angela Nigus
Roseann Palmisano
Julia Payne
Christina Plantz
Janice Pickle



Judy Planzer
Danielle Ritter
Michelle Stoops
Sheri Thompson
Diane Wemhoner





During the Tri Frat Semi Formal Mary Alice Nelson, Sally Cook, Janet Hennelly, Sheri Thompson and Tracey Jeanneret pose after dinner.

During a night out at Harpo's Kristy Flaig expresses her opinion.



Dental Hygiene Degree Completion Baccalaureate Degree Program



Cindy Amyot
Valerie Brand
Connie Dorrell



Donna Galeski
Maureen Harrington
Lorie Holt



Prudence Norman
Lisa Risse
Caron Shipley

Advanced Education Division

Dental Hygiene Education

Karen Brighindi
Danetta Fletcher-Moore
Cynthia Harding
Teri Tong



General Dentistry

Patricia Bettels-Rhodes
Patricia Breusing
Allen James Davia
Christian Willard



Interdisciplinary Ph. D. in Oral Biology

Nona Fox



Theresa Milder and Dr. David Milder visit with their daughter in the park.



Oral & Maxillofacial Surgery

First Year



Lynne Baker
Edward Laga
Philip Pickett
James Steele

Second Year



Brian Blalock
Michael Lowe
John Reed

Third Year



Laurie Goldenberg
Daniel Riggs

Fourth Year



Gary Nessler

Fifth Year



Jamie Meyers
David Milder

Advanced Education Division, cont.

Orthodontics

First Year

Frank Crist
Nader Ranjbar
Craig Ratzlaff
Jerry Spillers



Second Year

Michael Erhart
Mark Helms
Kurt Muehlebach
Barry Quick



Third Year

Santiago Colon
Ronald Neugent
Eric Schweitzer
Boyd Whitlock III



Pediatric Dentistry

First Year

Jeffrey Ahlert
Sandy Gardner-Smith
Rodney Vergotine



Second Year

David Cobb
Robin Onikul



Research Fellow

Uma Dixit

Periodontics

First Year



Thomas Faerber
Randall Gordon
Daniel Tucker
Todd Williams

Second Year



Robert Parker
Robert Strathman
Daniel Thomas
David Williams

Prosthodontics

First Year

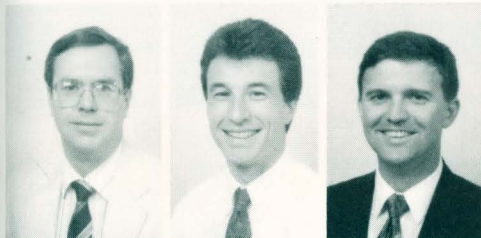

Robert Frazer
Douglas Harshberger
John Pierce

Second Year



Mary Anderson
Jeffrey Banker
Gary Morris

Maxillofacial Prosthodontics



Tracy Riley

V.A. Residents Prosthodontics

First Year

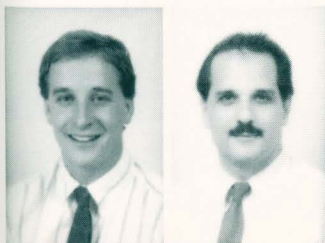

Brian Turnquist

Second Year

Norberto Delgado

Administration

Michael J. Reed
Dean

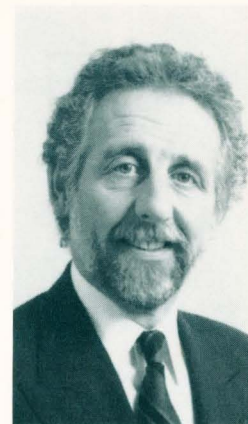

Marilyn S. Harrington
Associate Dean



William E. Mayberry
Associate Dean for Academic Affairs

Gale C. Hankins
Assistant Dean for Business Affairs



James K. Hocott
Assistant Dean for Clinical Affairs

Daniel E. Tira
Assistant Dean for Student Programs

"Let's be wild tonight, honey, and watch Arsenio instead of Carson." Dr. Dan Tira and his wife.



Departments

Behavioral Science



Philip H. Feil
Acting Chair
Alan G. Glaros
Harold B. Sherman
Fernando I. Soriano

Endodontics



Dale M. Anderson
Chairman
Charley Lee
Gary M. Ritchie
Gary L. Wright
Christopher L. Zacharias

Hospital Dentistry



W. Robert Hiatt
Chairman, Director Adv. Program
Tawfik M.A. ElAttar
Brett L. Ferguson
Edward L. Mosby
Thomas A. Vopat



John N. Dane
Dental Director
Truman Central East

Oral Biology



J. David Eick
Chairman
Charles M. Cobb
Carole P. McArthur
Paulette Spencer

Departments, cont.

Oral Diagnosis/Radiology

Timothy S. Taylor
Interim Chairman



Jon D. Birkenbaugh
Barbara Requa-Clark
Lynn Roosa Friesen
Ronald E. Gier
Patrick K. Hardman



Terrance B. Harris
Jerald O. Katz
Behjat K.H. Moghadam
Christopher D. Rice
Connie Lou White



Oral Pathology

Charles L. Dunlap
Chairman
Bruce F. Barker



Oral Surgery

Rudane E. Schultz
Chairman
Matthias J. Hourigan
Ho Wohn Kim
Frank C. Theisen



Orthodontics



Richard J. Ackerman
Chairman, Director Adv. Program
John W. M. Carter
Anita J. Ferrante

Pediatric Dentistry



James W. Lowe
Chairman, Director Adv. Program



Brenda S. Bohaty
John I. Haynes
Durl W. O'Neil
Elisa J. Sanchez
Paulette Spencer



Departments, cont.

Periodontics

William J. Killoy

Chairman

Director, Clinical and Applied Research

John W. Rapley

Director Advanced program

Robert F. Becker



Chalres M. Cobb

Connie L. Drisko

Lorraine B. Forgas



Lyndal G. Holmes

Patti A. Jacob

Lana S. Krause



James F. McKinney

David J. Pippin

Richard L. Reiff



Removable Prosthodontics

Dorsey J. Moore

Chairman

Director Advanced Program

Charles M. Johnson

Director, Advanced Program

Roger L. Casper

Tsau-Mau Chou



David J. Ferguson

Greg S. Rutherford

Austin E. Stiles

Leslie Young, Jr.



Restorative Dentistry



David L. Moore
Chairman



Alejandro Peregrina
Section Head, Fixed Prosthodontics
Donna N. Deines
Dean A. Elledge
Jerry K. Hart



Shirley H. Hung
Theresa T. Milder
Robert A. Sanchez
Bruno L. Schorr



Anton A. Vierthaler
John H. Purk
Section Head, Operative Dentistry
Randall L. Breeden
John W. Killip



Susan D. McMillen
Robert M. Menchetti
Cornelius F. Reardon
Anton P. Soldanels

Team Coordinators



Robert M. Menchetti
Team 1
Lyndal G. Holmes
Team 2
Connie Lou White
Team 3

Departments, cont.

Generalists

Nancy L. Addy
Victor R. Flohr
Joseph A. Lewandowski



Michael D. McCuniff
Gregory K. Smith
Linda S. Williams



Section of Clinical Practice and Quality Assurance

John. A. Gilbert
Director (Periodontics)
Harvey C. Eplee
Oral Diagnosis/Radiology
William J. Hayden
Oral Diagnosis/Radiology



Special Patient Care

Ernest G. Glass
Director Oral Diagnosis
Gerry J. Barker
Oral Diagnosis
James M. Mixson
Oral Diagnosis/Radiology Operative



Advanced Education Program in General Dentistry

Robert D. Cowan
Director Operative
Terry L. Myers
Operative



Division of Dental Hygiene



Pamela R. Overman
Director
Maxine N. Tishk
Director Advanced Program
Susan L. Brockmann



Karen B. Gross
Kimberly S. (Krust) Bray
Ruth Lois Scott



Health Careers Opportunity Program

Mi-Ling Poole
Director



Six-Year Combined BA/DDS Program

John Cottrell
Coordinator



Continuing Dental Education

William O. Butler
Director

"Chris, I'm not that drunk."

Tri-Frat Holiday Banquet



Paul the Stud
front
and
center



She's gotta have it



He can't give it!





No,
Doug is!

SCARY



I love you



Delta Sigma Delta . . .



. . . all they do is party at The Levee.

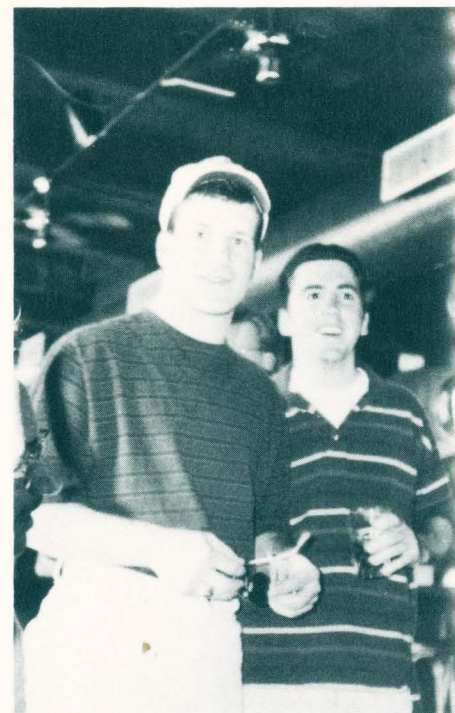



Psi Omega



What does that horseshoe shape stand for again?

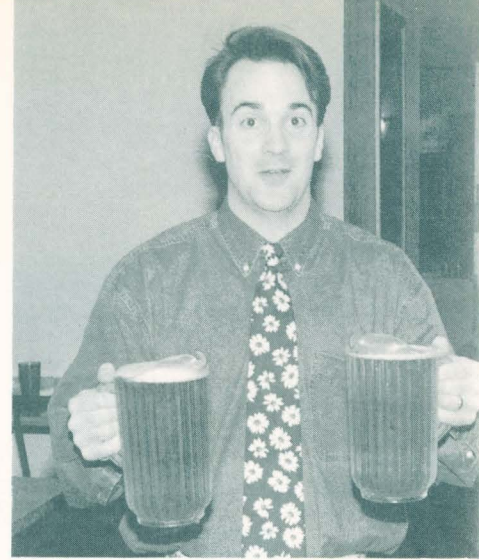

Why ask why?

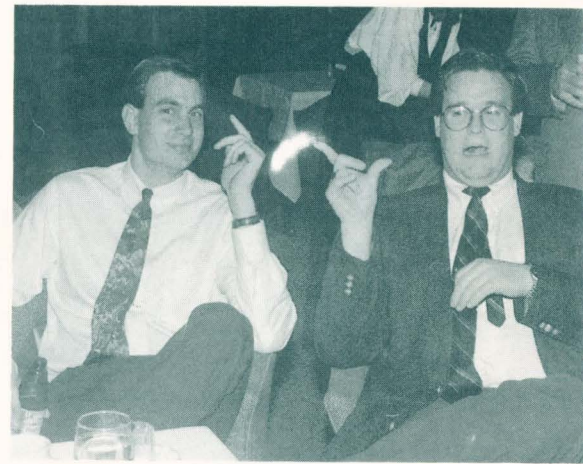

And that concludes today's edition of "Men on Film."

Do you think they put any alcohol in these drinks?

We'd like to welcome you to the sigh-o senior banquet . . .





Here Susan, slip this into your purse while they're not looking!



Joan, what an incisal opening!

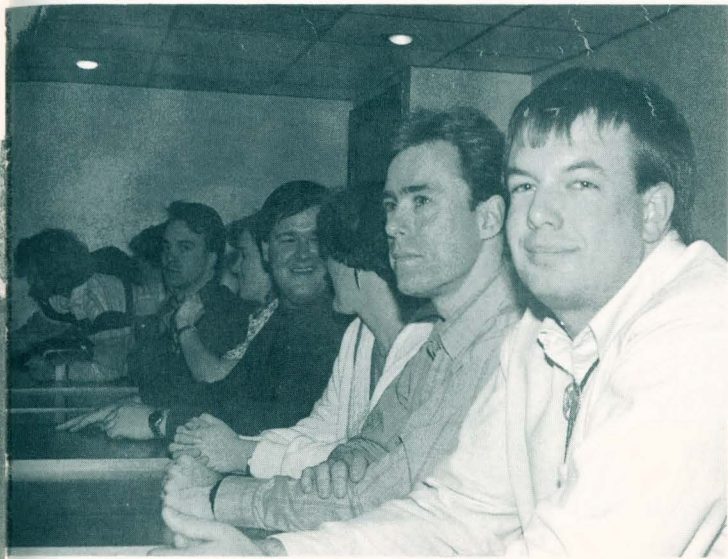

Look at him, he doesn't even know I exist.



Psst, Chris . . . hooter alert!



And then she popped out of the cake . . . stark naked!



PSI-O's regional counselor John Carter.

XI PSI PHI Hospitality is the friendship of life

ZIP Parties:
Christmas Party
Senior Banquet
Toga Party



SCARY



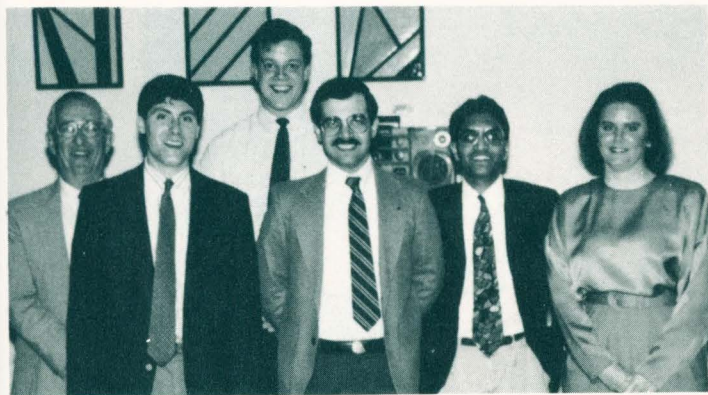

Fellowship is "based on the real merit of character and achievement of the individual."



Skating at the Crown

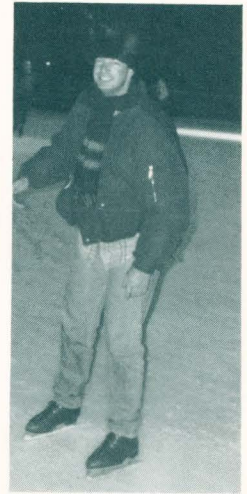

Woodruff with Russian headgear

Lange displays her excessive zeal on the rink

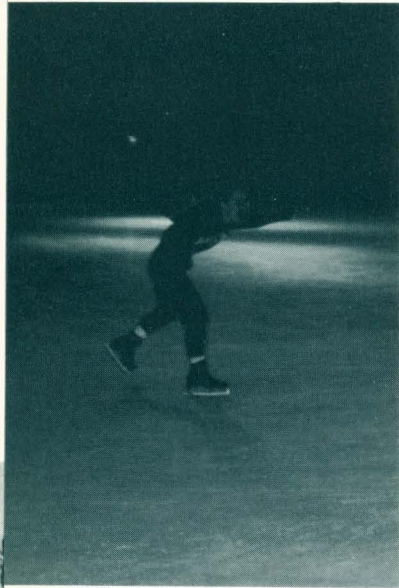

Hinton and Rauter find thumbwrestling while on iceskates to be an amusing sport



Miss Huber displays her awesome Nordic skating skills by tilting backwards in a Dick Van Dyke fashion



What, what?
My hand isn't anywhere!



Betty Jo on buttskates





AADR

Student Research Group

Well, Dr. Castenada,
I believe this is the dental
research group not the mental
research group.



**OK, let's pretend
we really enjoy
these meetings!**



Table Clinics

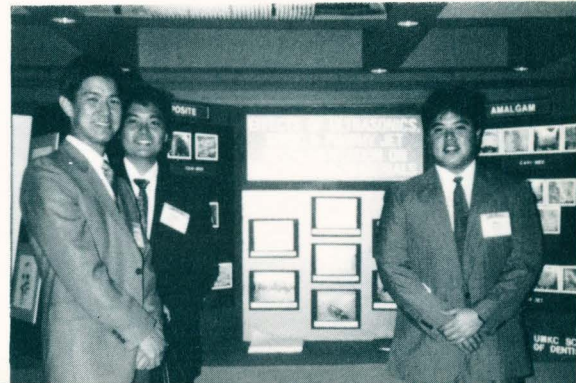
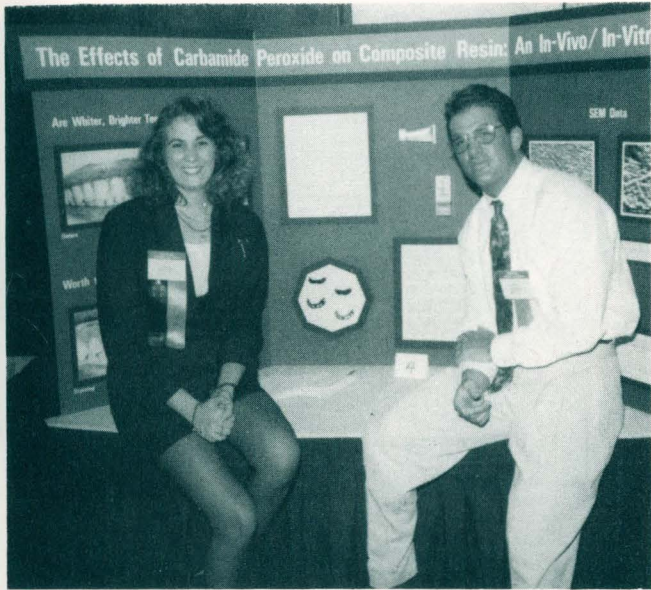

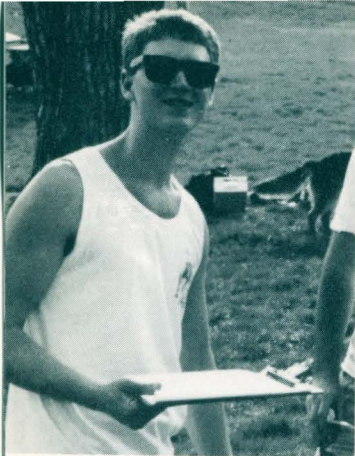

Volleyball

Our fearless leader, Paul

Mustering the energy



Party on dude



*What a coincidence . . .
Tony and Crystal
on the same team*





Tony the Ham serves

*It's not the first time
Schrader's derriere
has been noticed*



When Doug wants to insert
Vicki puts out



Celebrating a gorgeous day
at the Firehouse



Homelife



Aw, shucks



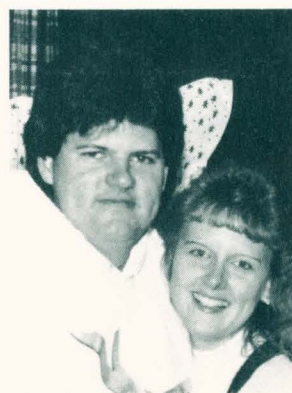
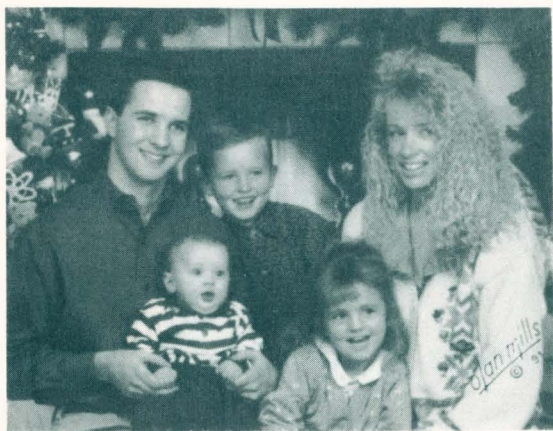

Chiarina DiPaolo wears an outrageous plant hat

Mickey and Minney

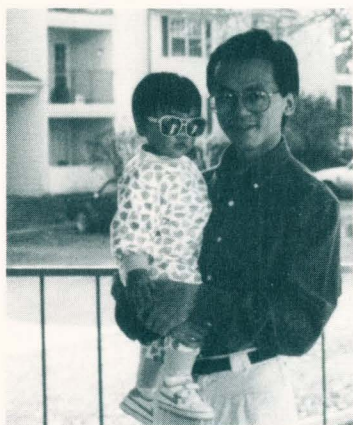

Student Council Awards



'91-'92 officers:
Beth Blackwell, V.P.
David Platt, Sec.
Jennifer Schrader, Treas.
Paul Vollmer, Pres.



Special Recognition Award
Dr. Daniel Tira



Student of the Year
(Queen for the Day)
Nadine Lange



Instructors of the Year
Gerry Barker and Dr. Barker

Hygiene Students and Instructors of the Year

Tina McKinley, Dr. Hardman, Dean Reed, Jan Martin, and Lois Scott



At the School for the
Visually Handicapped
and the
Jackson County Jail
with
Dr. Vierthaler



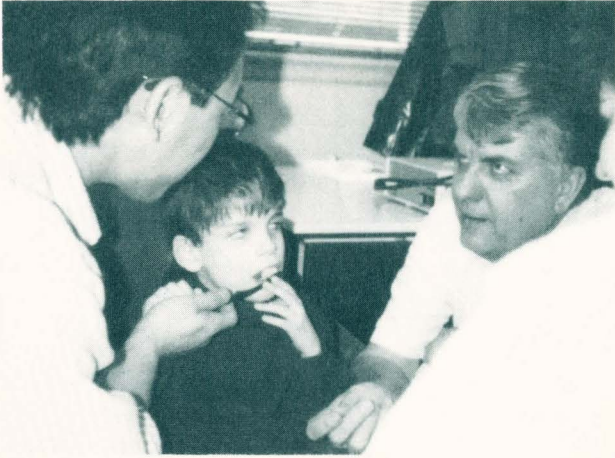

Superbowl



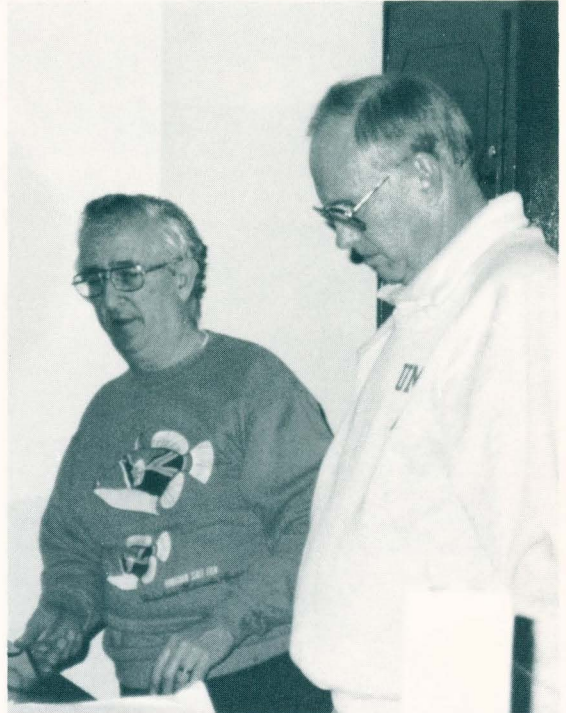

The Royals



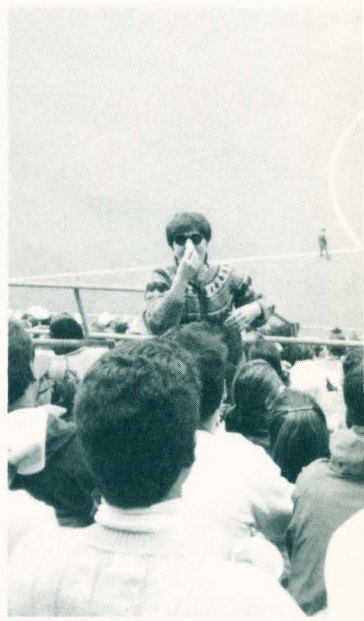

Living the Lab Life

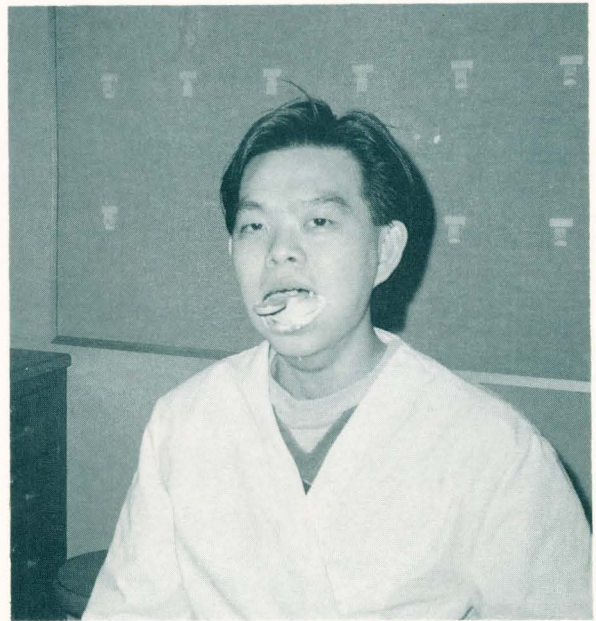

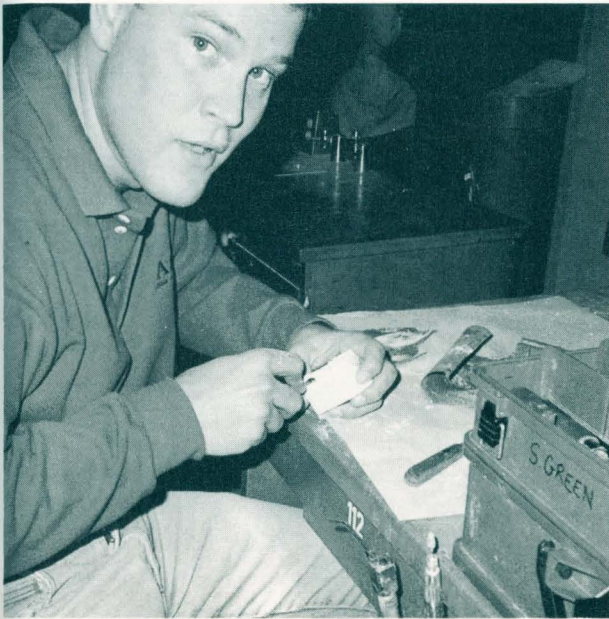
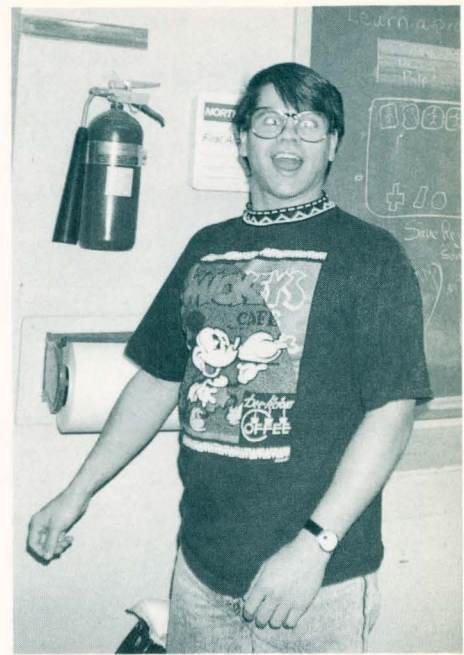

Crazy in the clinic

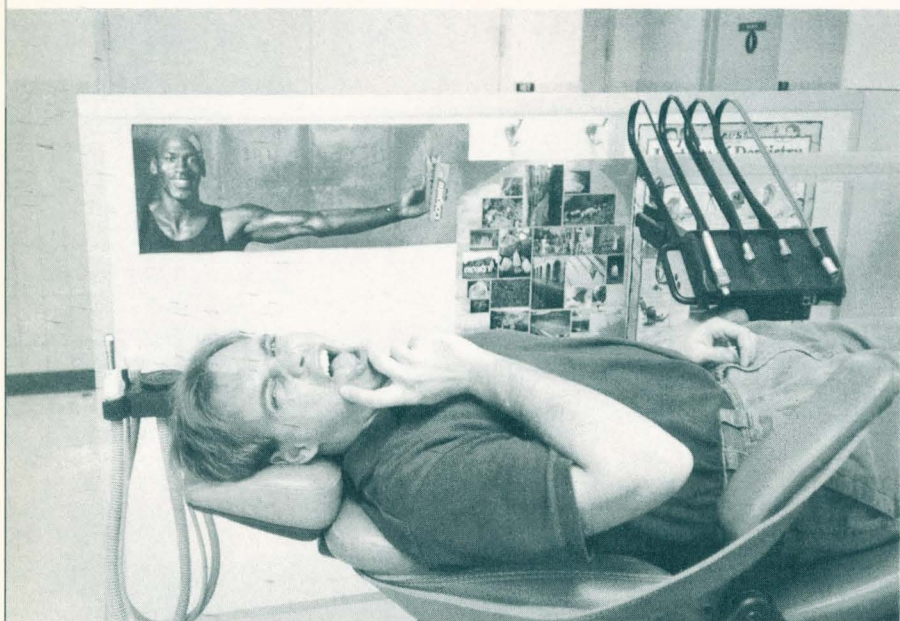

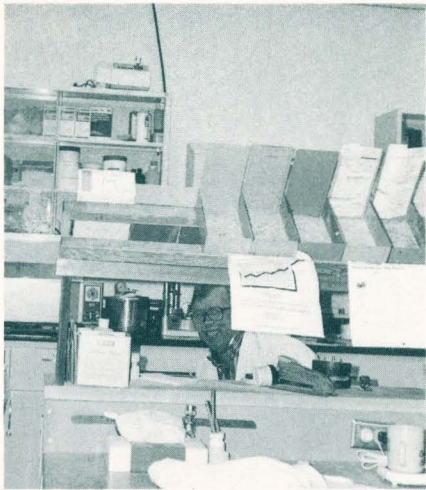
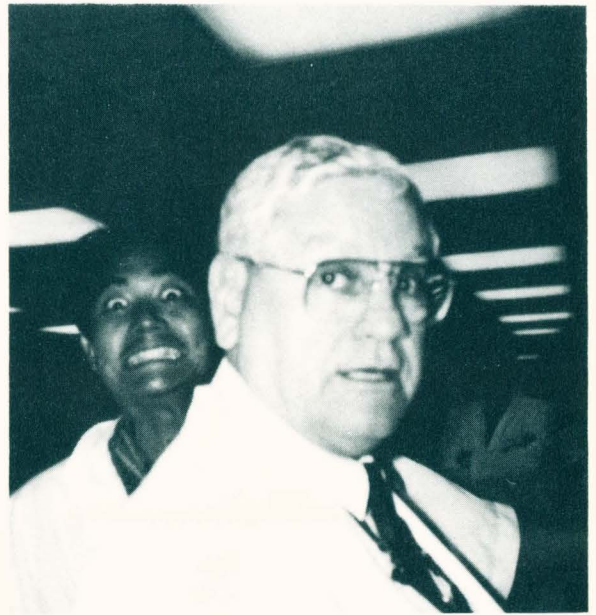
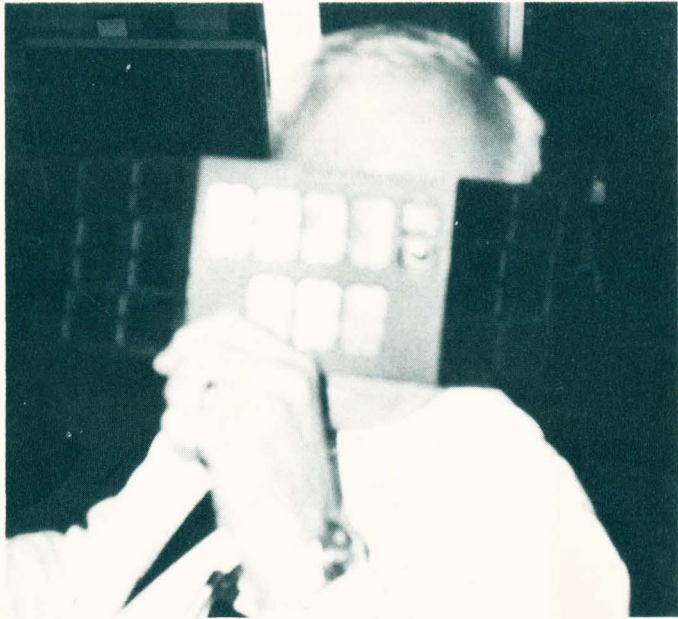





Bushwacker Ball

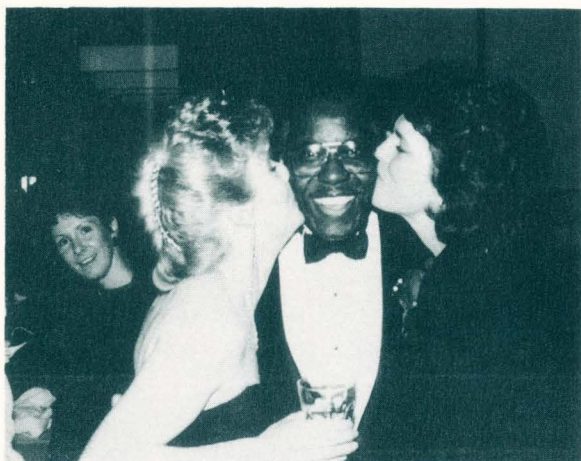
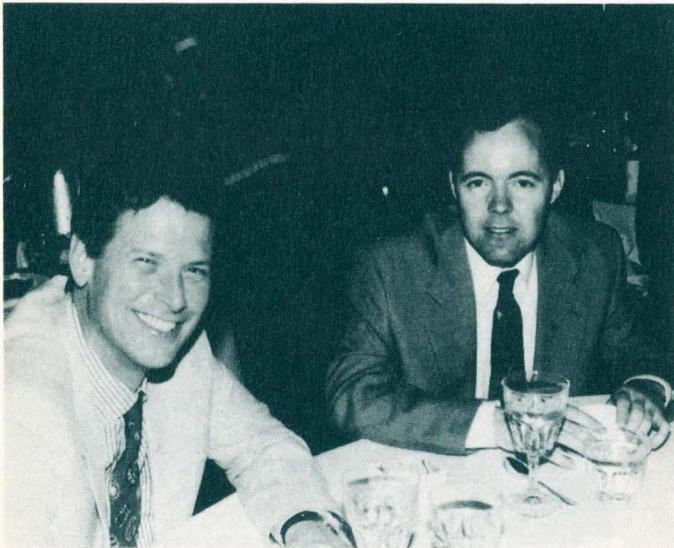

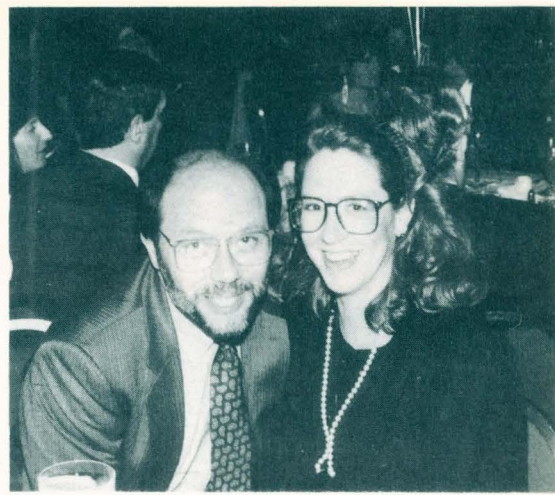

Graduation



Walk with the stars

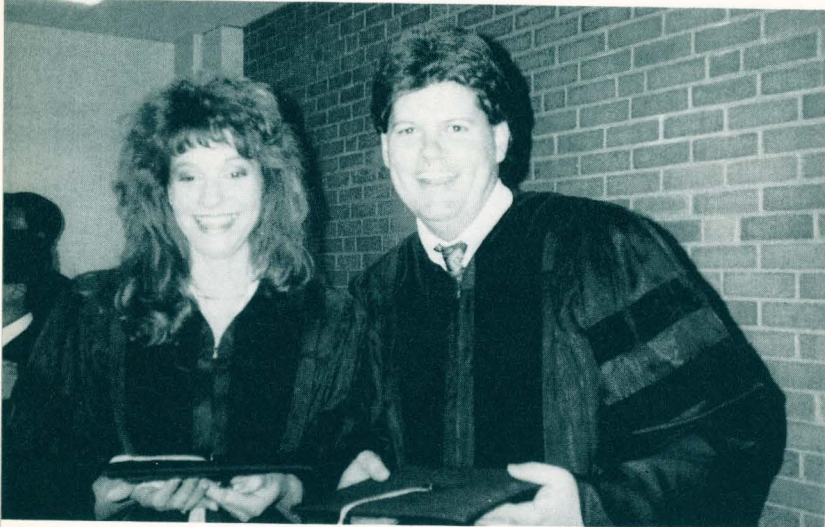

Who, us?

I think I'm gonna hurl





My sculptured jawline
speaks volumes

God, she's goofy

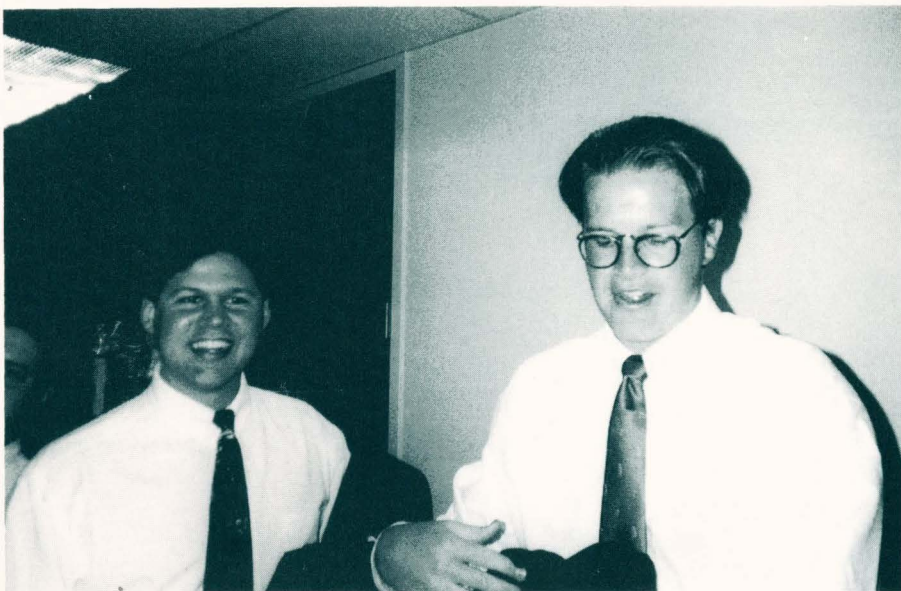
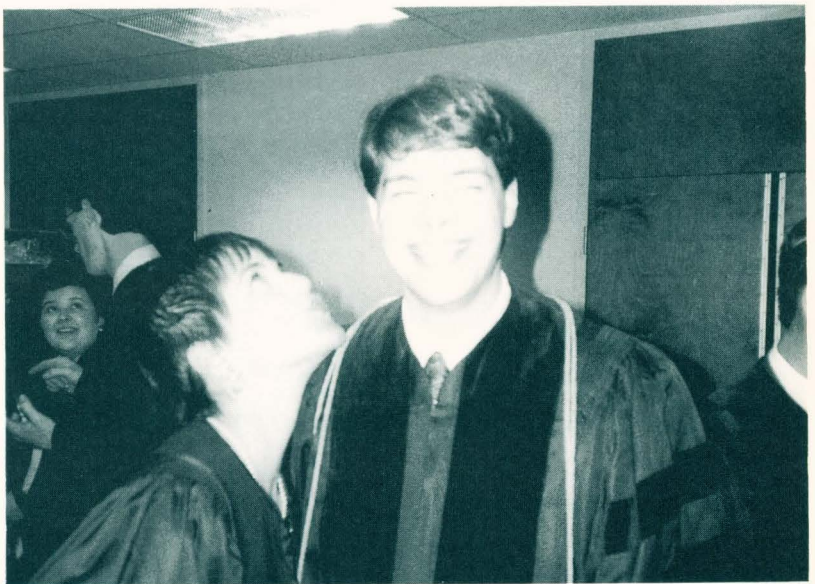

I feel like a car
salesman in this



She's bad
She's bad
She knows it

I sense that my brows
are not properly groomed

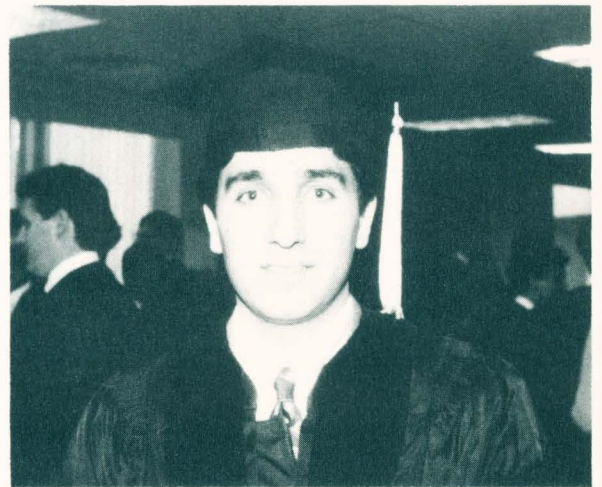

Yee, ha!

These gowns are
sweatbags



What's under there?

Happiness is . . .
Hanging with
Dr. Menchetti
before the
ceremony





Gosh, my bladder is full

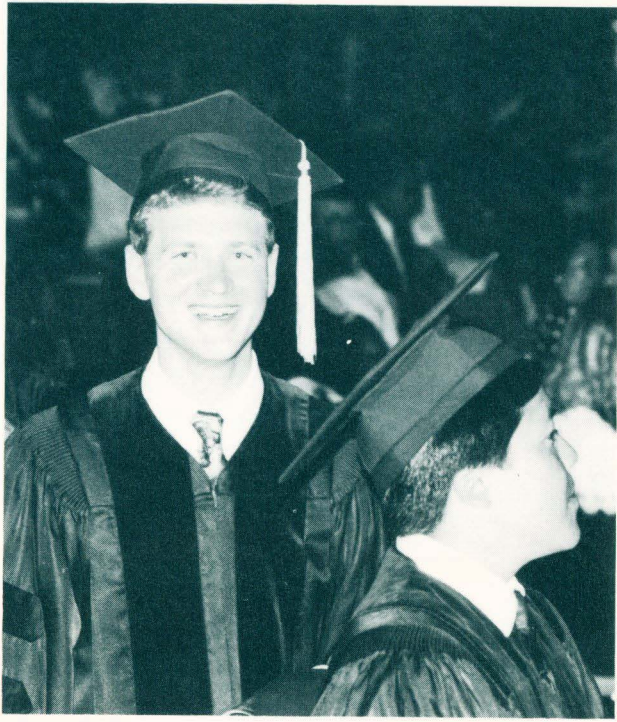

Life is good



Git me outta here



Don't touch me



I feel
like a
bumblebee





Laughing
over big
chin
stories

Is this the
hangman's shroud?



Eggheads
shaking
after
a good
game



And another thing . . .

Posing is fun

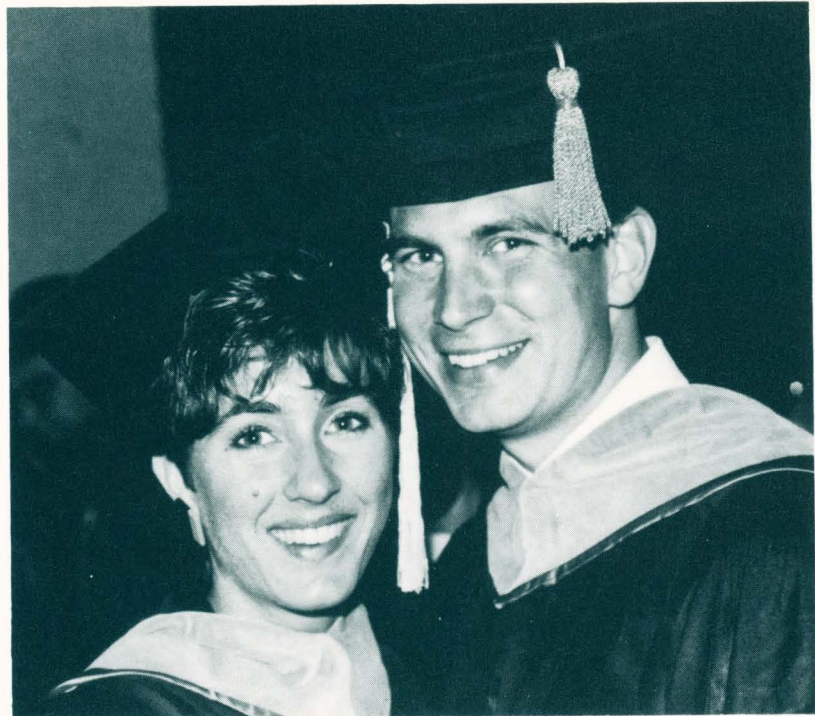

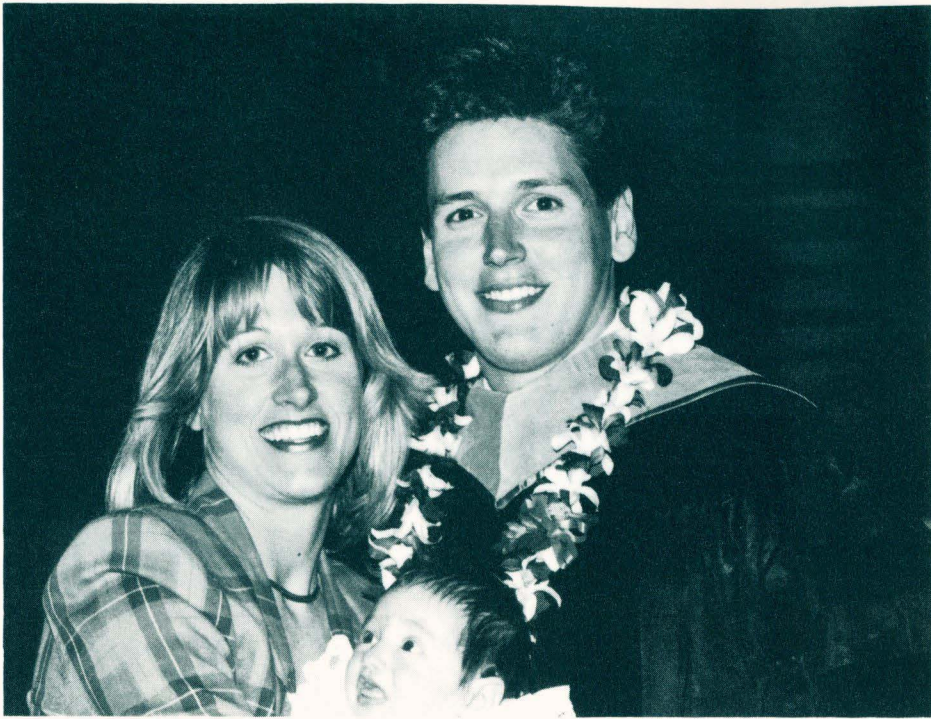

We're smiling despite this mewling child

Flowers make everyone smile



**CONGRATULATIONS
GRADUATES!**

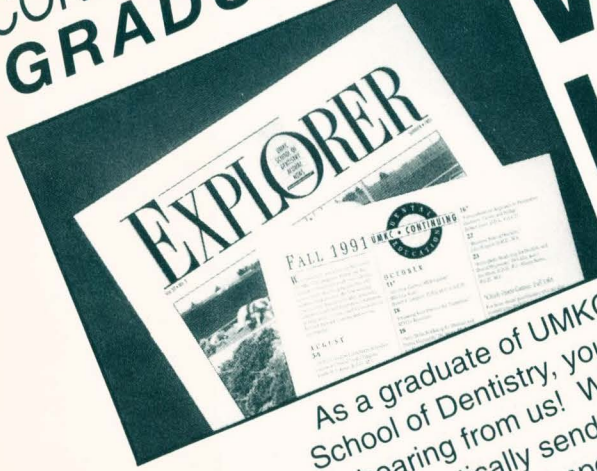

As a graduate of UMKC School of Dentistry, you'll be hearing from us! We'll automatically send you information on important professional and social events sponsored by the School of Dentistry Alumni Association.

**WE'LL
KEEP
IN
TOUCH!**

WILL YOU?

Keep in touch with your Dental School. Join the UMKC Alumni Association and automatically become a member of the School of Dentistry Alumni Association.

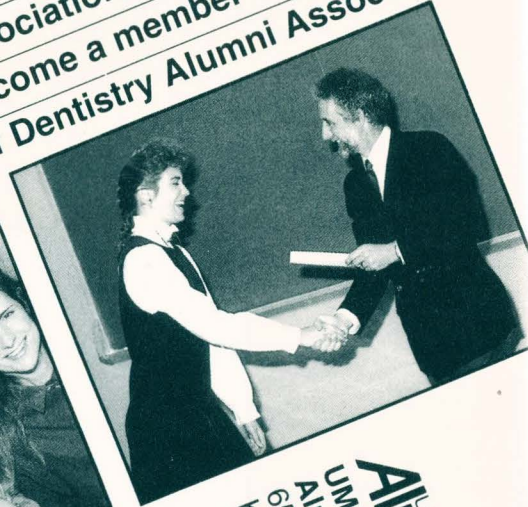
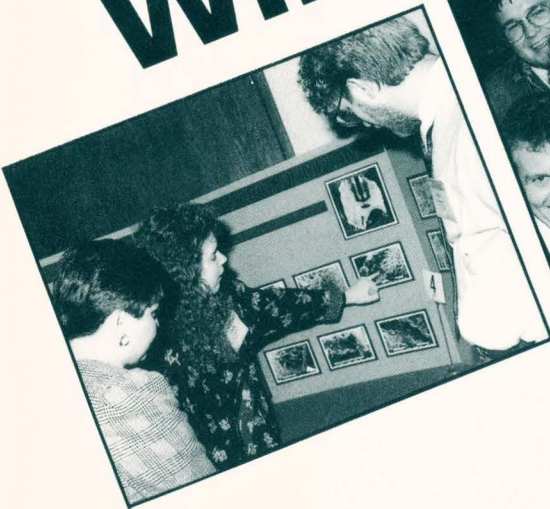

Alumni Association membership entitles you to free subscriptions to University and Dental School publications, opportunities to attend continuing education courses at the annual alumni meeting, and invitations to special events. Your dues help provide three dental student scholarships each year.

Alumni^{UMKC}
**UMKC School of Dentistry
 Alumni Association**
 650 East 25th Street
 Kansas City, MO 64108
 Phone: (816) 235-2060

CONGRATULATIONS GRADUATES!

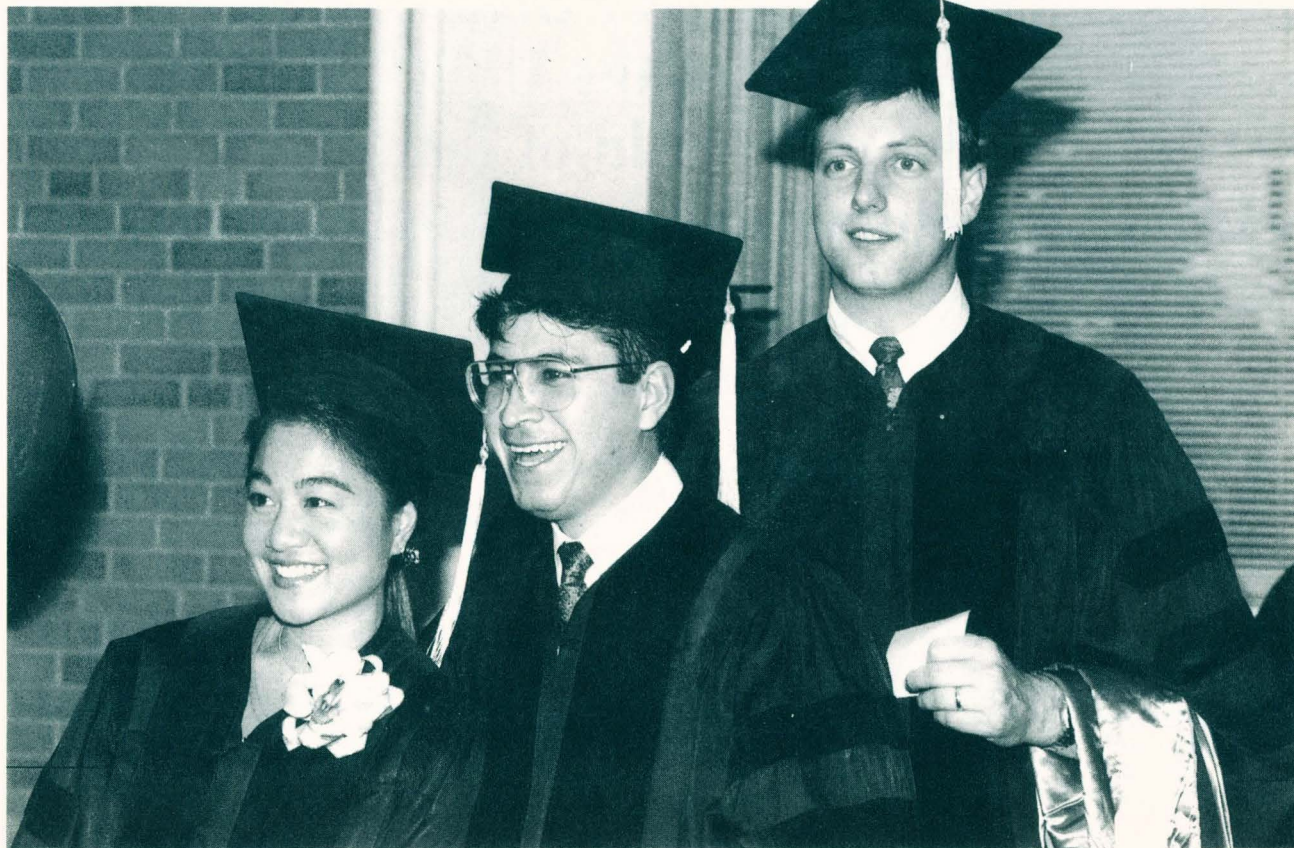

**Someday,
you'll make
your
contribution
to society.**

It's hard to imagine making your mark on the world when you're just starting out. But someday, you'll be ready to make a contribution to society. You can do it best through a gift to the School of Dentistry, to the Dr. Roy J. Rinehart Memorial Foundation.

The Foundation is a private, not-for-profit organization that puts personal contributions to work when tax dollars run out. Through the support of Dental School alumni and friends, the Foundation supports such things as:

- ◆ *Student scholarships and financial aid*
- ◆ *Research for graduate students*
- ◆ *Research for faculty*
- ◆ *Professorships in dental education*
- ◆ *Dental care for underprivileged youth*
- ◆ *Clinic outreach to third world nations*

And a gift to the School of Dentistry brings a reward for you: a sense of pride in being a graduate of this fine institution, and knowing you have the power to make a difference in its future!

The Dr. Roy J. Rinehart Memorial Foundation
UMKC School of Dentistry
650 E. 25th Street
Kansas City, MO 64108

**Heumann and Associates Dental Laboratory
welcomes graduates of the UMKC Dental
School to the "real world of dentistry"
with a 50% discount on your first case up
to \$150.**

**Full service including
orthodontics.**

Use this mailing label on your
first case



**HEUMANN
and Associates**
Dental Laboratory

Box 33, 520 East Fifth St.
Topeka, Kansas 66601
Telephone (913) 235-9293

Toll Free WATS Line:
(Kansas Only) 800-432-3586
(Nationwide) 800-255-2412

Dental Services Group

From: _____

BUSINESS REPLY LABEL

First Class Permit No. 3038 Topeka, Kansas

POSTAGE WILL BE PAID BY ADDRESSEE

**HEUMANN AND ASSOCIATES
DENTAL LABORATORY**

POST OFFICE BOX 33
TOPEKA, KANSAS 66601

Tape this label to your mailing box.

NO POSTAGE
NECESSARY
IF MAILED
IN THE
UNITED STATES



GOETZE-NIEMER CO. INC.

Your Full Line Dental and Medical Supply Dealer

Serving The Midwest Since 1884



KANSAS CITY — 816-459-9900

OMAHA — 402-597-8893

SPRINGFIELD — 417-865-2005

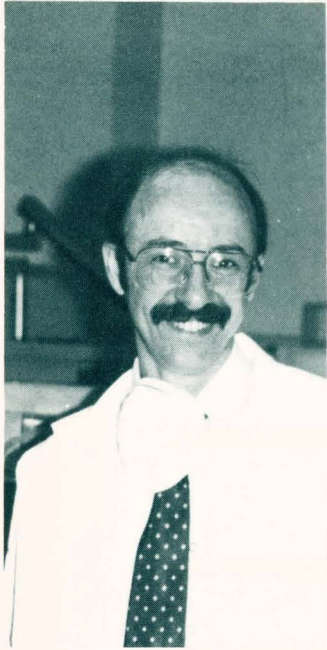
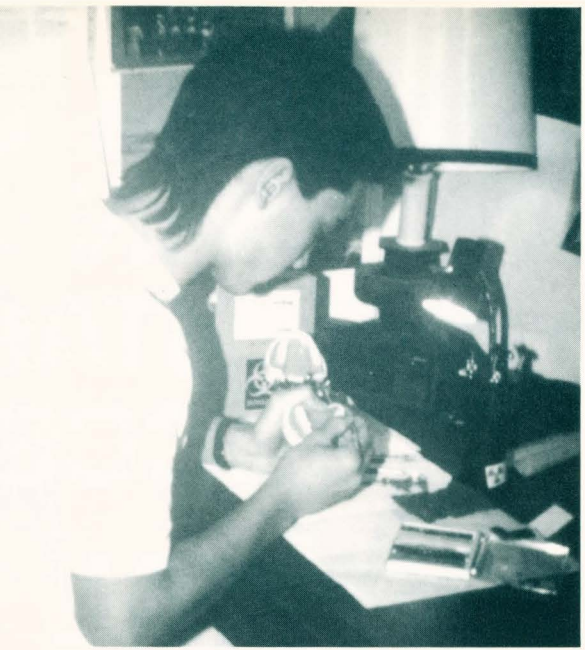

TEN WAYS WE CAN HELP YOU START A SUCCESSFUL DENTAL CAREER

Be among the many new dentists in practice who take advantage of all the services provided by Healthco...

Associate Placement Service

Site Selection

Office Planning & Design

Interior Design & Decor

**Equipment Selection,
Installation, Service**

Equipment Financing

Practice Analysis

Internal & External Marketing

Practice Brokerage & Appraisal

**Economical Dental Supply
Purchase Programs**





ORASCOPTIC TELESCOPES

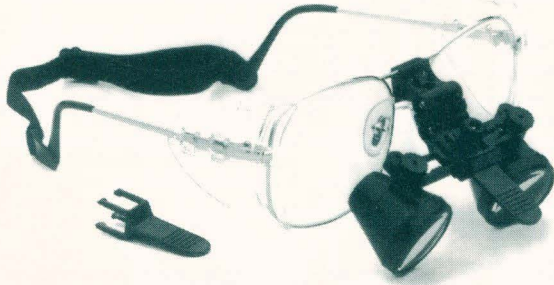

Wide-Field Magnification with Incredible Depth of Field

Designed specifically for dentistry, Orascoptic Telescopes provide sharp, precision dental magnification with an unmatched depth and width of field. They allow you to sit back for greater operating comfort and safety, and feature flip-up versatility. Try them in your own office with our 45-day evaluation program.

ADVANCED DENTAL CONCEPTS

A Division of ORASCOPTIC RESEARCH, INC.

7 North Pinckney Street, Suite 305

Madison, Wisconsin 53703

Call Toll-Free: 1-800-369-3698

McGRATH DENTAL SUPPLY CO.

1901 Baltimore Avenue

Kansas City, MO 64108

816-842-3918

says...

Congratulations Graduates!

Remember to give us a call
for all your supply needs.

We've been serving Kansas City
and the surrounding area since
1916 and offer a complete line of
merchandise, equipment, and teeth.

Ask us about financing for your
practice, or about internships.

Best of Luck to All of You.

Ful-Tech Dental Lab, Inc.

Service Driven Excellence

For Your

Restorative Needs

Phone 1-800-658-1607

(316) 681-3546

Mike Fulton, C.D.T., Owner

200 S. Rock Road, Suite N

Wichita, Kansas 67207

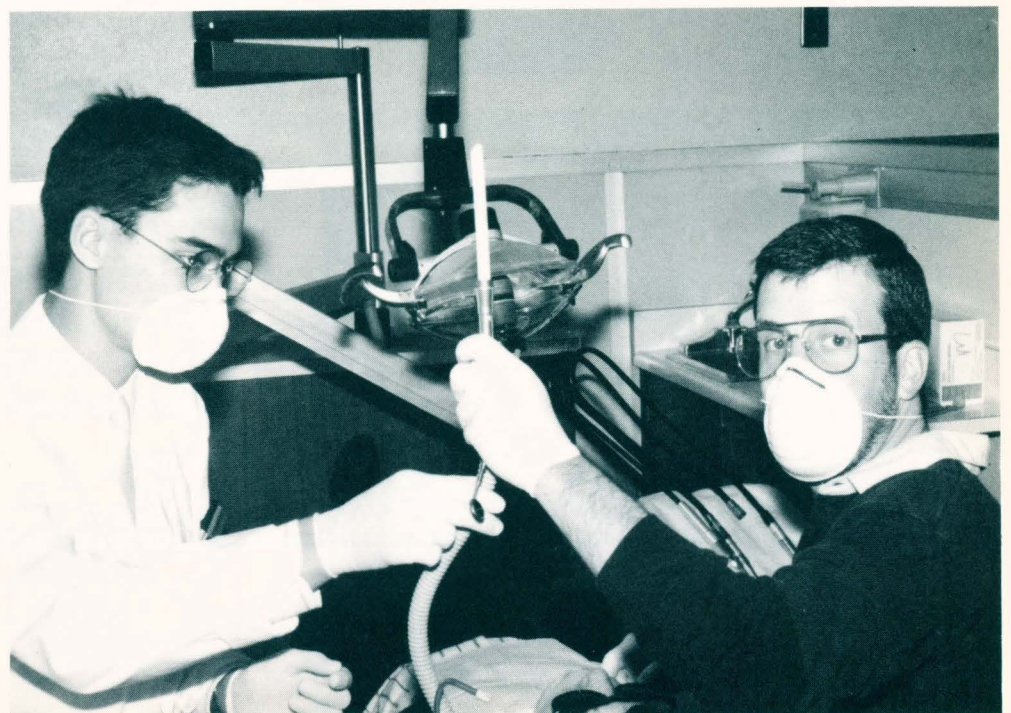
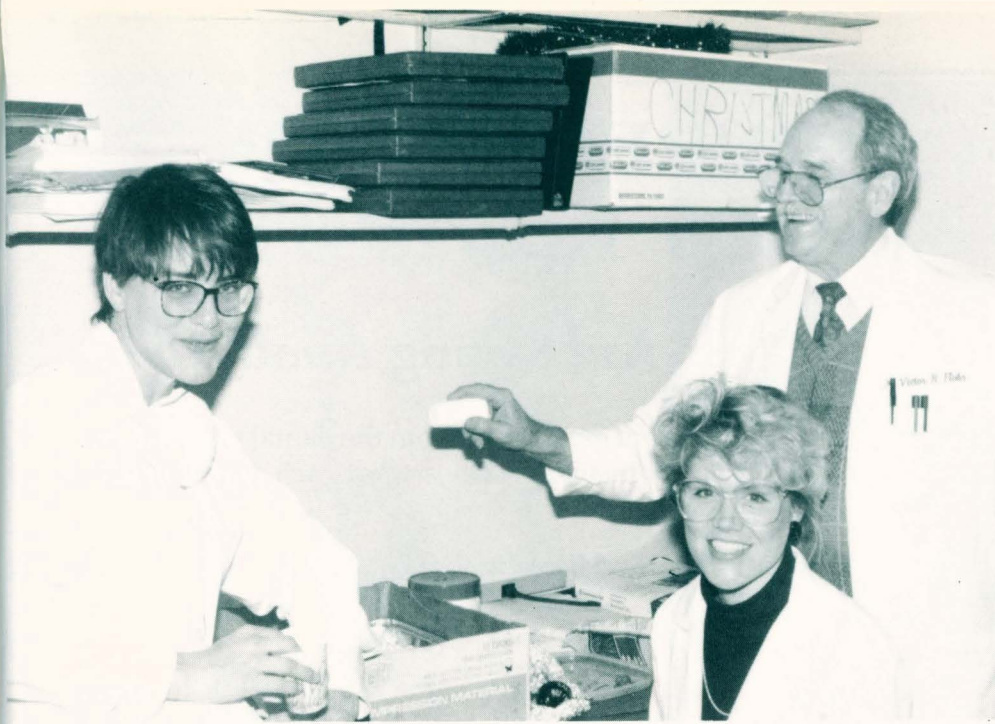

ARE YOU READY FOR "REAL WORLD DENTISTRY"?

Read What Your Peers Are Saying About Us:

"I still can't believe that just in three years from graduating from the dental school, I own my own practice and generate such a high net income. This is what each dental student dreams of..."

*Michael V. Yowell, D.D.S.
UMKC, Class of '87*

"Thanks to your efforts, knowledge, insight, and guidance, I am at least five years ahead of where my personal goals were just one year ago. I can't believe the speed at which things came together - locating, financing, and into my own practice with only a four month deadline.

Aftco's fee has turned out to be the best investment I have ever made. I would encourage any dentist entering into private practice venture, whether it is buying, selling, associating, merging or whatever, to utilize Aftco's services."

*Russell J. Smith, D.M.D.
Stanwood, Washington*

"It's unfortunate that our education gave us knowledge about dentistry, but we were not taught what to do when we graduated... I think that one of our worst mistakes that we make as students is that we are falsely over-confident in our ability to make our own decisions in the business world. Most of us are not prepared to make these decisions. Marcia and I both thank you (Aftco Associates), again for helping guide us through the past year.

*Timothy A. Grubb, D.D.S.
Concord, North Carolina*

"EQUITABLE TRANSACTIONS THROUGH DUAL REPRESENTATION"



Est. 1968

Aftco® Associates

PRACTICE TRANSITION CONSULTANTS

11011 King Street • Suite 270 • Overland Park, KS 66210
(800) 877-7255 • (913) 345-2233

Office Located Throughout the United States

APPRAISALS
PRACTICE SALES
PRACTICE MERGERS

EQUITY ASSOCIATESHIPS
PRACTICE MANAGEMENT
PRE-RETIREMENT PLANNING

RELOCATIONS
CONTRACT SERVICES
CAREER ALTERNATIVES

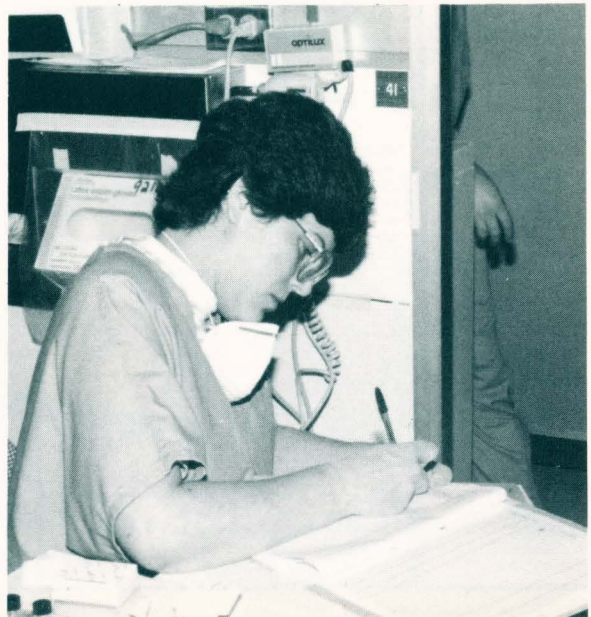
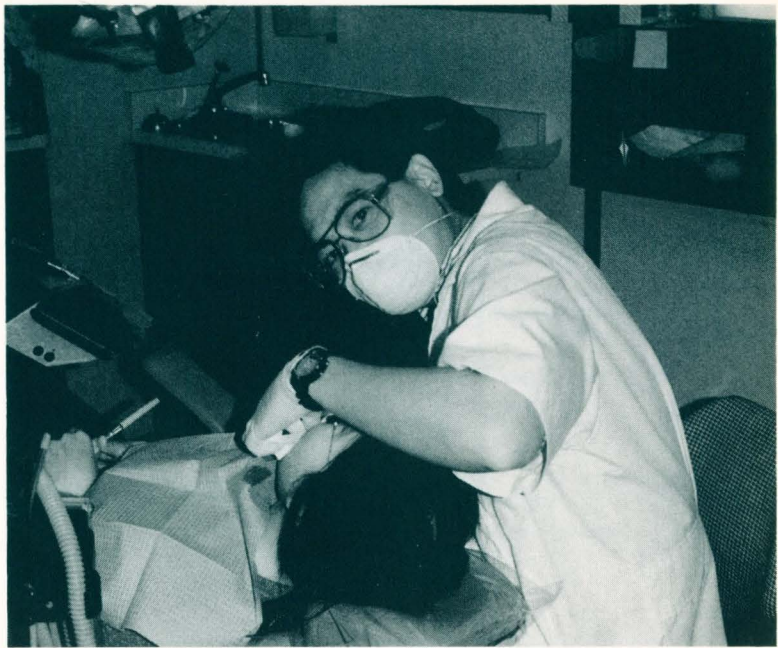

(913) 649-1522

Jadlow
Dental Laboratory, Inc.

Specializing in
Ceramics and Crown and Bridge

7501 MISSION RD
PRAIRIE VILLAGE, KS
66208



Ridgewood
DENTAL LAB.



SPECIALIZING IN QUALITY DENTURES & CAST PARTIALS

358-3333

WAYNE E. ALEXANDER,
RANDY ALEXANDER,
RICK ALEXANDER

4219 BLUE RIDGE BLVD.
ROOM 104
KANSAS CITY, MO 64133

PLAZA DENTAL LABORATORY

4620 J.C. NICHOLS PARKWAY
KANSAS CITY, MISSOURI 64112

JOHN MINOR

816-753-7543



Myron's
Dental Laboratories, Inc.

*Serving Dentists for over 50
years*

*A full service laboratory
Crown and Bridge- Dentures-Partials
Developers of:*

M MirageTM
PORCELAIN SYSTEMS

Specializing in Cosmetic Dentistry

200 North 6th Street, Kansas City, 66101 (913) 281-5552
Toll Free: 1 (800) 255-4620

3837 Faraon, St. Joseph, MO 64506 (816) 233-7409

220 E. Twin Dolphin Drive,
Redwood City, CA 94065 (415) 591-0514

"Since 1935"

INFECTION CONTROL

A problem so serious
that we've devoted our
entire business to it.

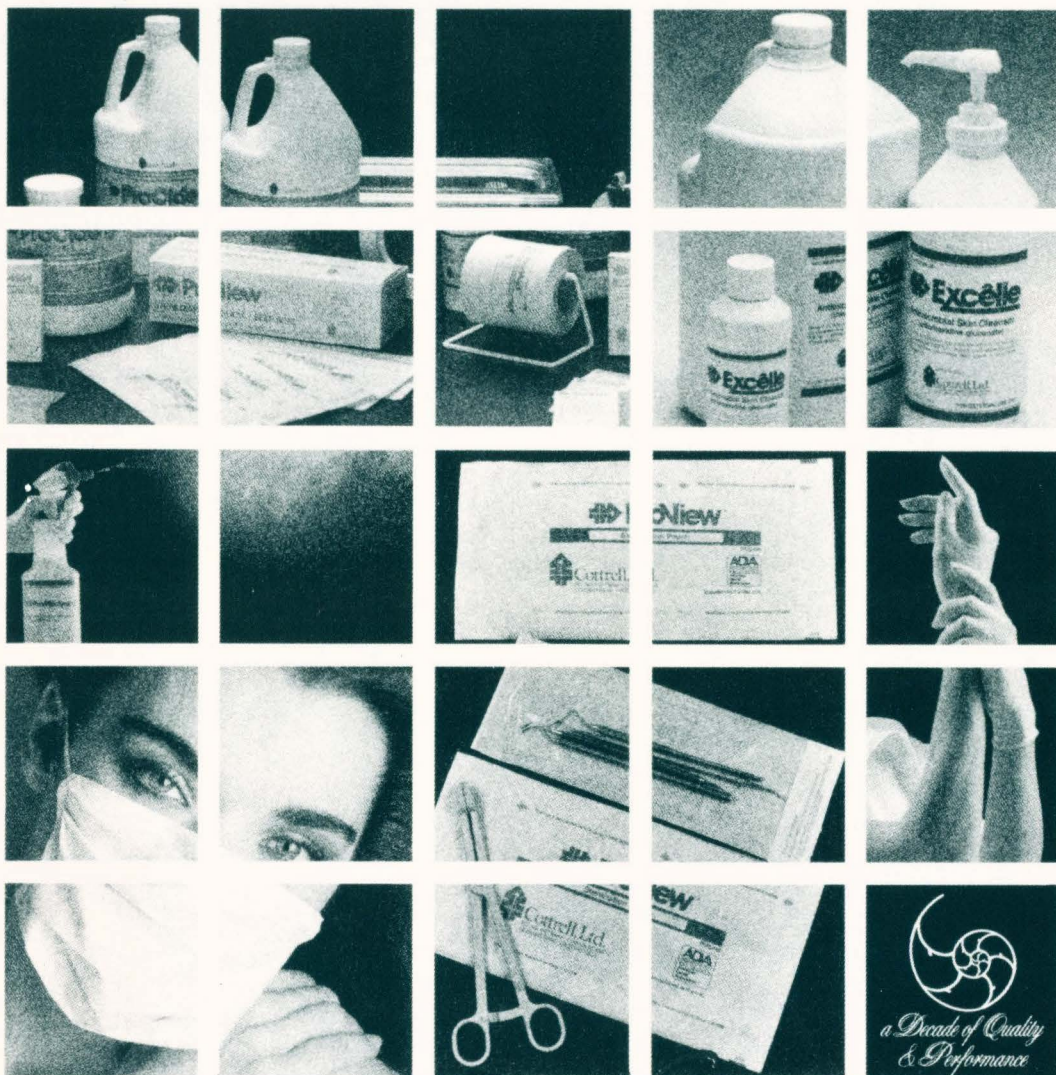

The Single Source for Infection Control Products

No other company can offer you the range and quality of Cottrell, Ltd. products and services. Whether you require gloves, face masks, sterilization packaging, sterilization monitoring, cold sterilizing solution, or multi-surface cleansers and disinfectants, Cottrell, Ltd. is the Single Source for Infection Control products. Call us. You'll see how Cottrell, Ltd. gives you the Edge in Quality and Performance.

**OS
AP**
Office Sterilization &
Aseptic Procedures
Research Foundation
Founding Member

 **Cottrell, Ltd.**
7397 South Tucson Way
Englewood, Colorado 80112 USA
(303) 799-9401 1-800-THE EDGE

THE EDGE IN QUALITY AND PERFORMANCE

Premier and ESPE-Premier...

Dependable Products. It's a simple concept, but one that has guided our business since its inception in 1913. ESPE IMPREGUM-F, CAVIT, HEMODENT, DURELON, TWO-STRIPER diamonds, ESPE KETAC glass ionomers, PRĒMĀ and ESPE PERTAC-HYBRID are some of the excellent products we offer to the dental profession through authorized dental dealers.

More importantly, you can depend on us. Rest assured that we will be here to guide you with helpful techniques and timesaving procedures. And of course, every product comes with our satisfaction guaranteed stamp of approval.

Dependable Products.

Send for your FREE Premier/
ESPE-PREMIER catalogue
and ask about our BONUS for
new dentists.

Your Premier Sales Rep:
Don Weisert
3117 Longhorn Drive
Lawrence, KS 66049
(913) 749-0912



Premier Dental Products Co., ESPE-Premier Sales Corp., Box 111, Norristown, PA 19401

WERNER DENTAL LABORATORY

12820 E. 47th
Independence, Missouri 64055
Phone: 358-2100

Fuller's Dental Laboratory

Ceramics - Crown & Bridge

9906 NO. WEST 73rd ST. TERRACE,
KANSAS CITY, MO 64152

SAM FULLER C.D.T.

741-1320

WHITE'S

DENTAL LABORATORY

901 EAST LOULA
OLATHE, KANSAS 66061
(913) 782-2112

MARY KAHLER

ACCOUNT / EXECUTIVE

*NO COMPANY SUPPORTS YOUR
PROFESSION, YOUR SCHOOL,
AND YOUR PRACTICE
LIKE PROCTER & GAMBLE.*

*YOUR RECOMMENDATIONS,
PRESCRIPTIONS, PURCHASE,
AND USE OF OUR PRODUCTS
MAKE THAT SUPPORT POSSIBLE.*

THANK YOU,

- **CREST COMPLETE**
- **PERIDEX**
- **ANAPROX DS**
- **CREST**

Ful - Tech Dental Lab, Inc.

Service Driven Excellence

For Your

Restorative Needs

Phone 1-800-658-1607

(316) 681-3546

Mike Fulton, C.D.T., Owner

200 S. Rock Road, Suite N

Wichita, Kansas 67207



FIREHOUSE BAR & GRILL

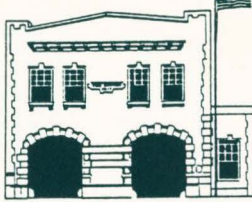

2512 HOLMES
KANSAS CITY, MISSOURI
471-0004

Open 10 am daily
MONDAY thru FRIDAY
EAT IN or
CARRY OUT

DAILY SPECIAL

Ask about our Daily Special

Bar Open 11 a.m. Saturday

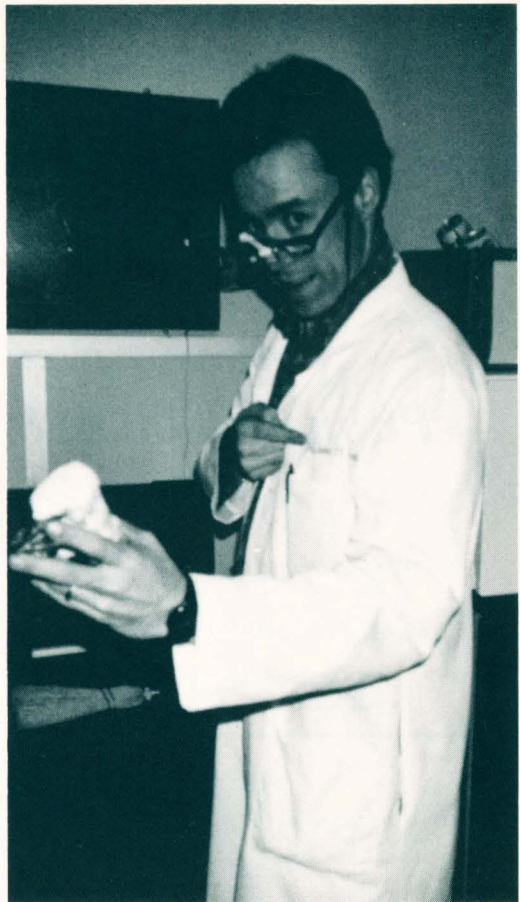

PRECISION PERFORMANCE. TALON TOUGH™.

A new name to the dental industry. Our name is new, yet our craftspeople have been building quality hand instruments for decades.

We think you will be impressed with our new Sure-Grip Handle™. Our Talon Tough™ stainless steel is the most durable in the industry.

Built for professionals who demand precision performance.

Call for our catalog.

American Eagle
INSTRUMENTS, INC.

(800) 551-5172



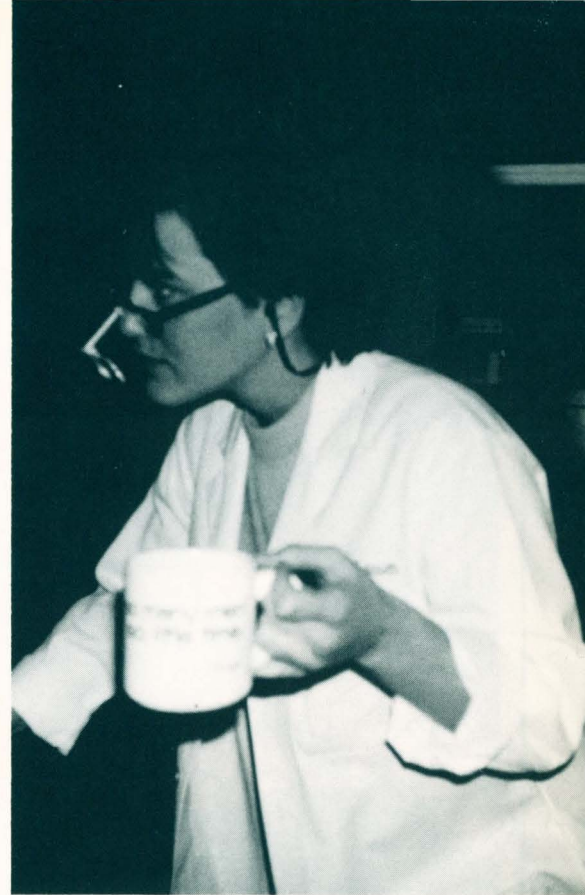
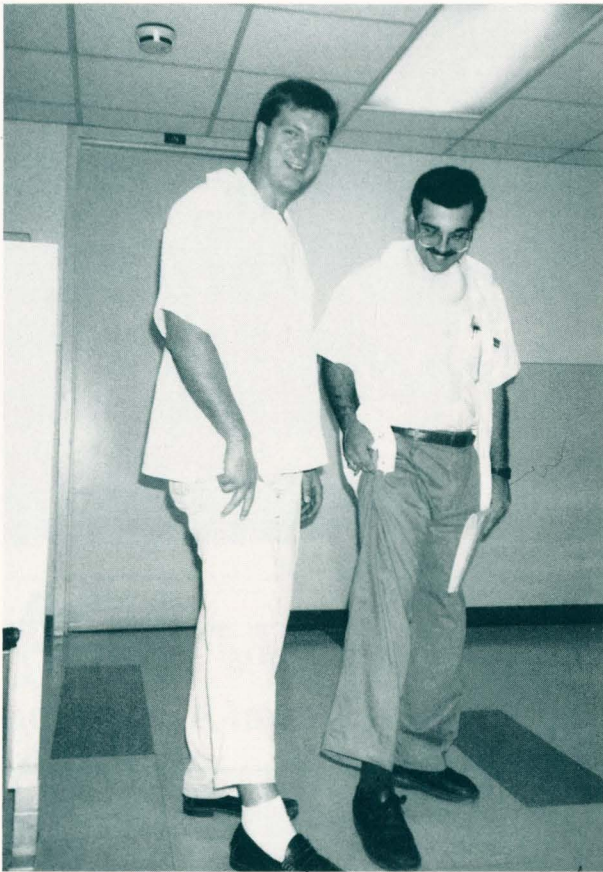

GEORGE CRAIG LUNA INSURORS INCORPORATED

Specializing in Professional Liability Insurance For Doctors

Craig Luna
President/Licensed Broker

1011 E. Kingsbury
Springfield, Missouri 65807
417/883-5590





Congratulations Graduates!



The officers, trustees and members of the Missouri Dental Association

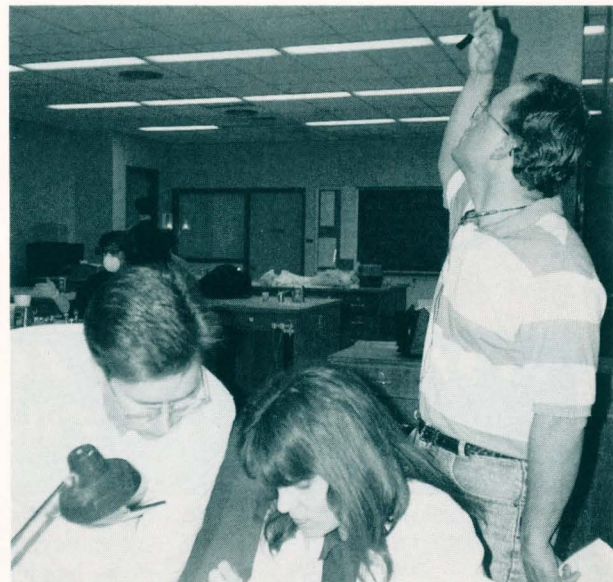

Faultless
SINCE 1896

SUZANNE WOLFF
Sales

FAULTLESS LINEN
330 W. 19th Terrace
Kansas City, MO 64108
816/421-2373
FAX 816/421-0928

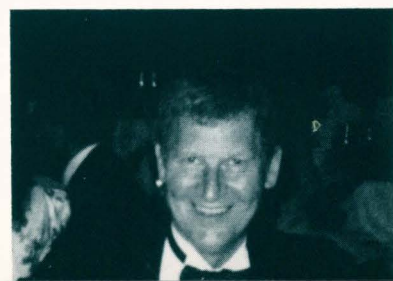

LET THE MUSIC START
WHEN IMPRESSIONS
ARE IN THE WAY...

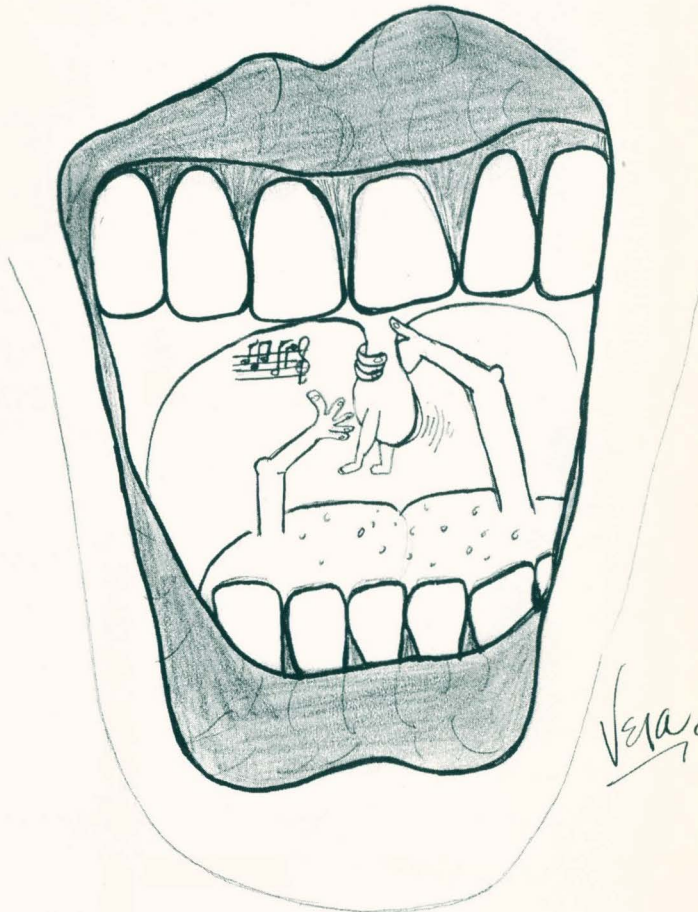

Verao



Best Wishes from

Lang Products Co.

HEALTHSONICS
STERIDENT
DENTAL DISPOSABLES
MED-ID

PEMACO GYPSUMS
PEMACO WAXES
PEMACO CLEANING SOLUTIONS

Represented by
Charles Hill
816-941-2979

