

PARKER MEMORIAL HOSPITAL

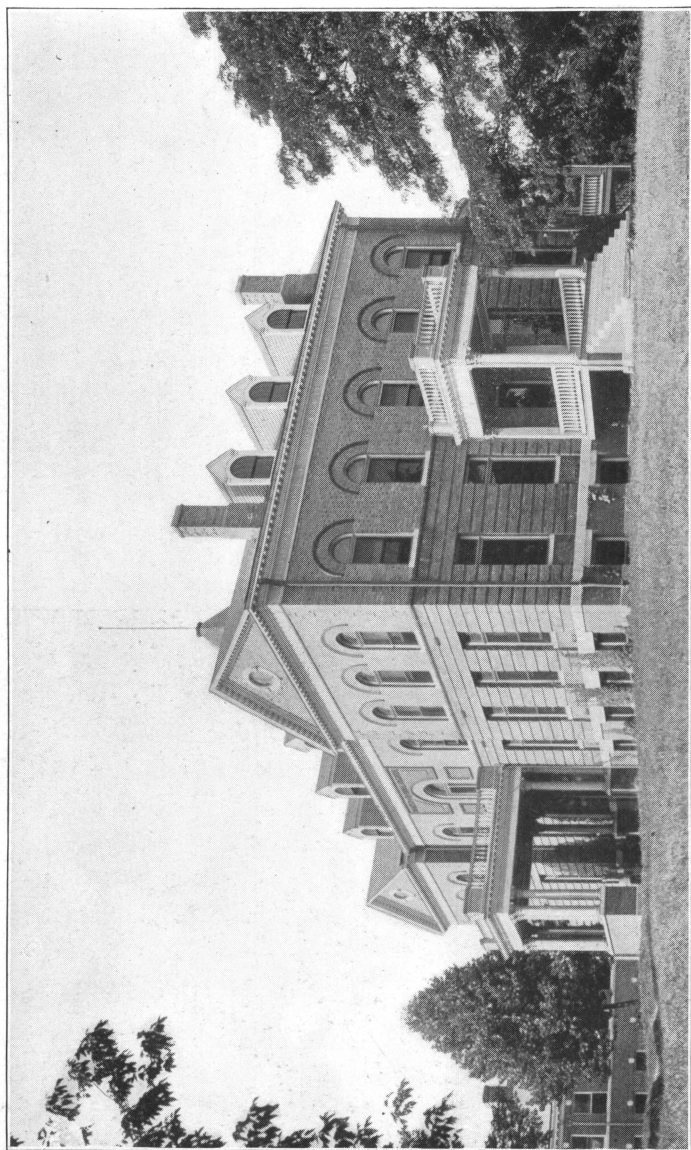

EXTERNAL VIEW OF HOSPITAL.

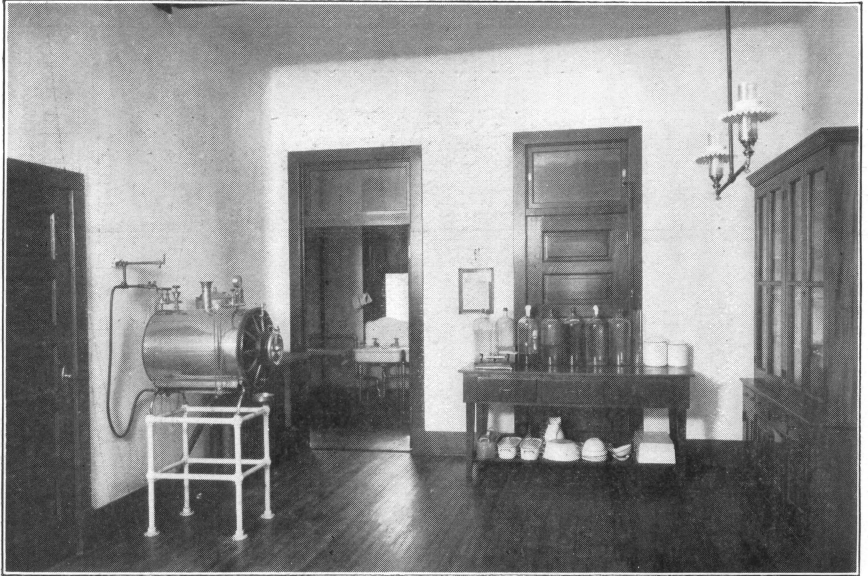

PREPARATION ROOM.

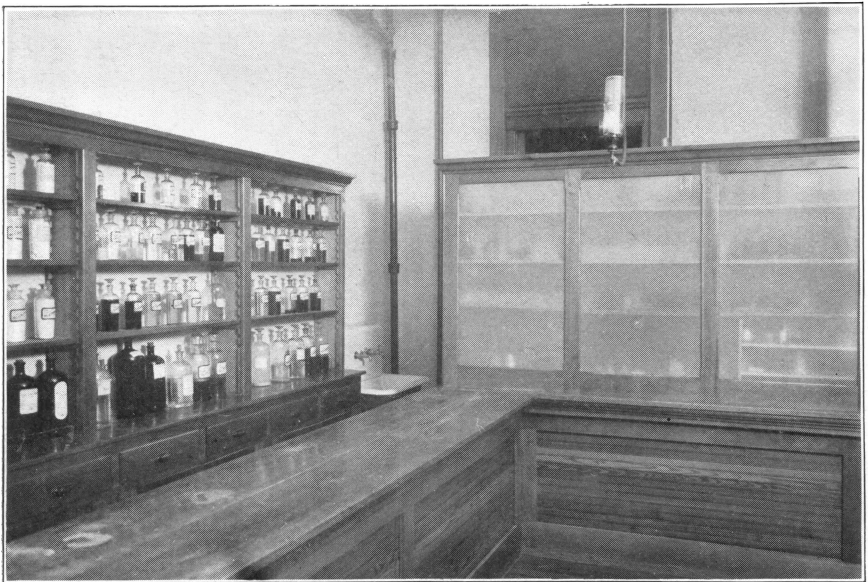

PHARMACY.



AMPHITHEATRE.



A NURSE'S ROOM.

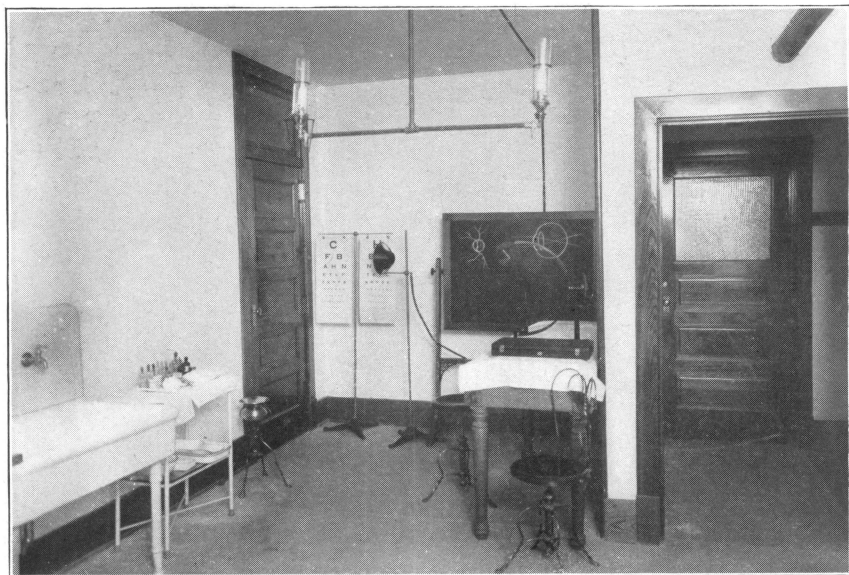

EYE AND EAR CLINIC ROOM.

BULLETIN OF THE UNIVERSITY OF MISSOURI.

VOL. IV.

NOVEMBER, 1903.

NO. 11

PARKER MEMORIAL HOSPITAL.

The Parker Memorial Hospital, situated at the west edge of the University campus, was erected in 1900 by money donated by William Lewis Parker of Columbia, and by appropriations made by the General Assembly of Missouri in 1900. It is a **State hospital**, under the control of the University and is open to the sick of Missouri.

The hospital has a capacity of fifty beds, is heated by steam, and is well lighted and ventilated. The Amphitheatre, built at a cost of \$8,500 given by Adolphus Busch of St. Louis, consists of a commodious Surgical Amphitheater, private operating room, and rooms provided with apparatus for the examination and treatment of diseases of the eye, ear, nose and throat and diseases of women. It includes also rooms equipped with modern apparatus for the preparation of surgical dressings and supplies.

The hospital is designed for the treatment of accidents and of acute, subacute, and chronic diseases. Persons suffering from contagious diseases will not be admitted.

One of the objects of the hospital is to furnish clinical instruction to the students of the Medical Department of the University of Missouri. Nothing is done, however, to offend the sensibilities of patients and their interest and welfare is sacredly conserved by those in charge of the hospital.

Patients may be admitted at any hour of the day or night. They should apply in person at the hospital, or make application in writing to the superintendent.

All patients entering the hospital come under the control of the hospital staff. **The family physician is most cordially admitted to consult with the hospital staff and to assist.**

The hospital has a chemical laboratory well equipped with reagents and apparatus for the chemical and microscopical examina-

tion of blood, urine, sputum, feces and stomach contents. The hospital is also in close affiliation with the pathological laboratory of the medical school where a thorough examination is made of all tissues removed at operations or for diagnostic purposes.

Connected with the hospital is a training school for nurses, in which a systematic course of training in nursing is given to young women. Those wishing to enter the training school may make application in person or by letter to the Superintendent of Nurses.

The rates of the hospital are as follows: General wards \$7.00 a week; single rooms \$15.00 a week. These charges include board, medicines and ordinary nursing. Operative cases are subject to an additional charge of \$5.00 for surgical dressings, etc. Operative cases receive special nursing for 24 hours after operation. Further special nursing if desired by the patient will be charged for at the rate of \$2.00 per day.

Patients requiring operations shall deposit beforehand sufficient money to cover expenses for the time they probably will have to remain in the hospital. Other patients shall deposit enough to cover expenses for one week. Any unused balance of the deposit will be refunded the patient when discharged.

A limited number of private patients will be received subject to the same hospital rules and rates as stated above. Fees must be arranged with the physician or surgeon, who must be a member of the hospital staff.

In connection with the hospital is a free dispensary for the treatment of outdoor patients. The hours for clinics are as follows:

Surgery, daily from 8:30 to 9:30 a. m.

Diseases of women, daily, from 9:30 to 10:30.

Internal medicine, daily from 10:30 to 11:30.

Diseases of eye, ear, nose and throat, Thursdays at 8:00 to 9:00 daily.

However full of patients the hospital may be the officers will always try to provide at the prices stated in this circular comfortable accommodations for the sick parents and other relatives of students attending the University; and the same zeal will be shown towards former students of the University and their families whenever they may stand in need of treatment at reasonable terms in a modern hospital.

HOSPITAL STAFF.

Superintendent and Surgeon, A. W. McAlester, M. D.

Internal Medicine, Woodson Moss, M. D.

Ophthalmologist and Otologist, Guy L. Noyes, M. D.

Gynaecologist and Obstetrician, Max W. Meyer, M. D.

Assistant in Internal Medicine, W. J. Calvert, M. D.

Pathologist and Bacteriologist, Walter McNab Miller.

Resident Surgeon, Clarence A. Good, M. D.

Interne, Thornton E. Moore, M. D.

Superintendent of Training School for Nurses, Sophie L. Evans.

The following were admitted into the Parker Memorial Hospital from September 1, 1902, to October 1, 1903. This does not include patients treated in the outdoor departments of the hospital:

	No.	Cured.	Im- proved.	Unim- proved.	Died.	Not treated.
Abscess:						
Alveolar.....	1	1
Alveolar with recrossed bone.....	1	1
Ischio-rectal.....	2	2
Tubercular.....	3	2	1
Adenitis:						
Suppurative.....	2	2
Non-suppurative.....	1	1
Adiposis Universalis.....	1	1
Amputation of forearm.....	1	1
Asthma.....	1	..	1
Appendicitis.....	9	9
Apoplexy.....	1	1	..
Biliousness.....	2	2
Bronchitis.....	5	5
Carbuncle.....	1	1
Carcinoma:						
Of breast.....	2	2
Of caecum.....	1	1	..
Of liver.....	1	1
Of penis.....	1	1
Cataract, senile.....	3	2	1
Cerebral concussion.....	1	1
Circumcision.....	3	3
Colic, gall stone.....	1	1
Colitis, ulcerative.....	1	1
Confinement.....	3	3
Conjunctivitis, phlyctenular.....	1	1
Constipation, auto intoxication.....	3	3
Consumption.....	3	..	3
Cysts:						
Multilocular, beneath skin.....	1	1
Mammary.....	1	1
Ovarian infected.....	1	1	..
Ovarian malignant.....	1	1	..
Sebaceous.....	1	1
Cystitis.....	3	2	1
Debility, general.....	1	..	1
Dementia, senile.....	2	..	1	1
Ectopic gestation.....	1	1
Enchondroma, pelvic.....	1	1
Endometritis and Metritis.....	1	1
Endometritis and cervical laceration.....	2	2
Enterocolitis, chronic.....	2	..	2
Epididymitis, gonorrhoeal.....	1	..	1
Epilepsy.....	1	1
Fibroids of uterus.....	4	4
Fissure in ano.....	1	1

	No.	Cured.	Im- proved.	Unim- proved.	Died.	Not treated.
Fractures:						
Base of skull.....	1	1				
Compound of tibia and fibula.....	3	2	1	..
Clavicle.....	1	1
Frontal bone, depressed.....	1	1
Hyoid bone.....	1	1
Rib.....	1	1
Tibia.....	1	1
Vertebrae, 11th Dorsal.....	1	1
Gastritis, chronic.....	2	..	2
Gastro enteritis.....	2	..	2
Gun shot wound of abdomen.....	1	1
Haemorrhage, secondary turbinate operation.....	1	1
Haemorrhoids.....	4	4
Hare lip.....	1	1
Hernia, inguinal strangulated.....	1	1
Hypochondria.....	2	..	2
Irido charoiditis.....	1	..	1
Iritis.....	3	3
Ingrowing toe nail.....	1	1
Inversion of uterus.....	1	1
Jaundice, acute catarrhal.....	2	2
Keratitis.....	1	1
La Grippe.....	4	4
Locomotor ataxia.....	1	1
Laryngitis, tubercular.....	1	..	1
Lymphangitis.....	1	1
Malarial fever.....	4	4
Meningitis.....	1	1	..
Mitral insufficiency.....	2	..	2
Necrosed bone.....	2	2
Neurasthenia.....	3	..	3
Paraphimosis.....	1	1
Peritonitis.....	1	1
Perineal laceration.....	1	1
Pharyngitis, acute.....	1	1
Prostatic hypertrophy.....	2	..	1	1
Prostatitis, chronic.....	2	1	1
Puritis vulvae.....	1	..	1
Pterygium.....	1	1
Retroflexion of uterus.....	2	2
Rhinietis:						
Hypertrophic and removal of turbinate.....	4	4
Atrophic, necrosed bone.....	1	..	1
Sarcoma of uterus.....	1	1	..
Sarcoma of eyeball.....	1	..	1
Salpingitis and Oophoritis.....	3	..	3
Stribismus.....	4	4
Stricture, urethral.....	1	1
Sprained wrist.....	1	1
Synovitis, tubercular.....	1	..	1
Tonsillitis.....	3	3
Tuberculosis of hip.....	1	1
Trachoma, chronic.....	5	3	2
Typhoid fever.....	18	17	1	..
Ulcer:						
Corneal.....	4	4
Rodent of Vulva.....	1	..	1
Varicose.....	1	1
Scalp injury.....	1	1
Urethritis, gonorrhoeal.....	4	3	1
Varicocele.....	2	2
Verical calculus.....	1	1

For further information, apply to

THE SUPERINTENDENT,
Parker Memorial Hospital,
Columbia, Mo.

26 November, 1903.

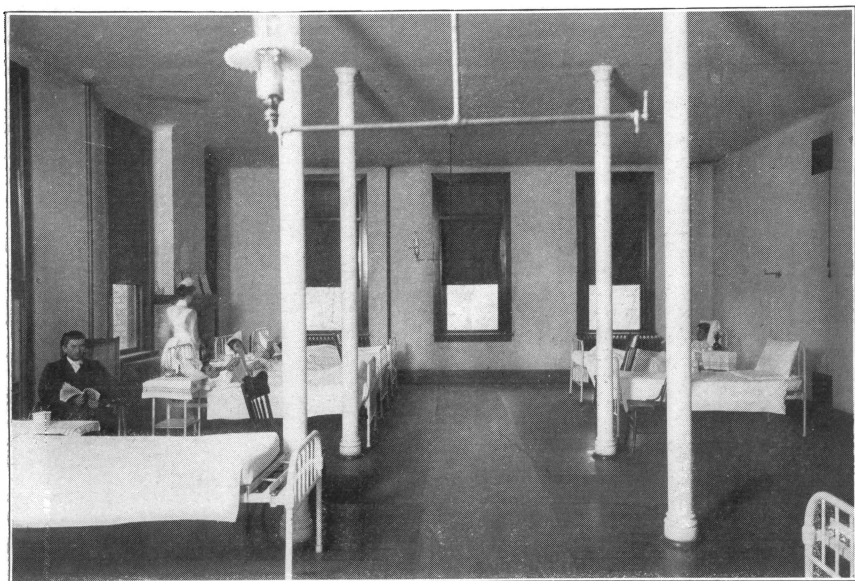

MALE WARD.

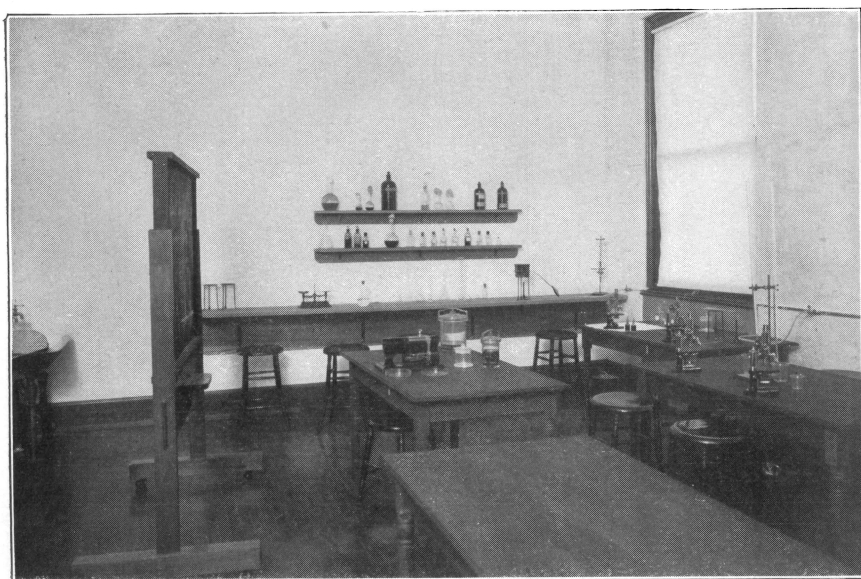

LABORATORY OF INTERNAL MEDICINE.

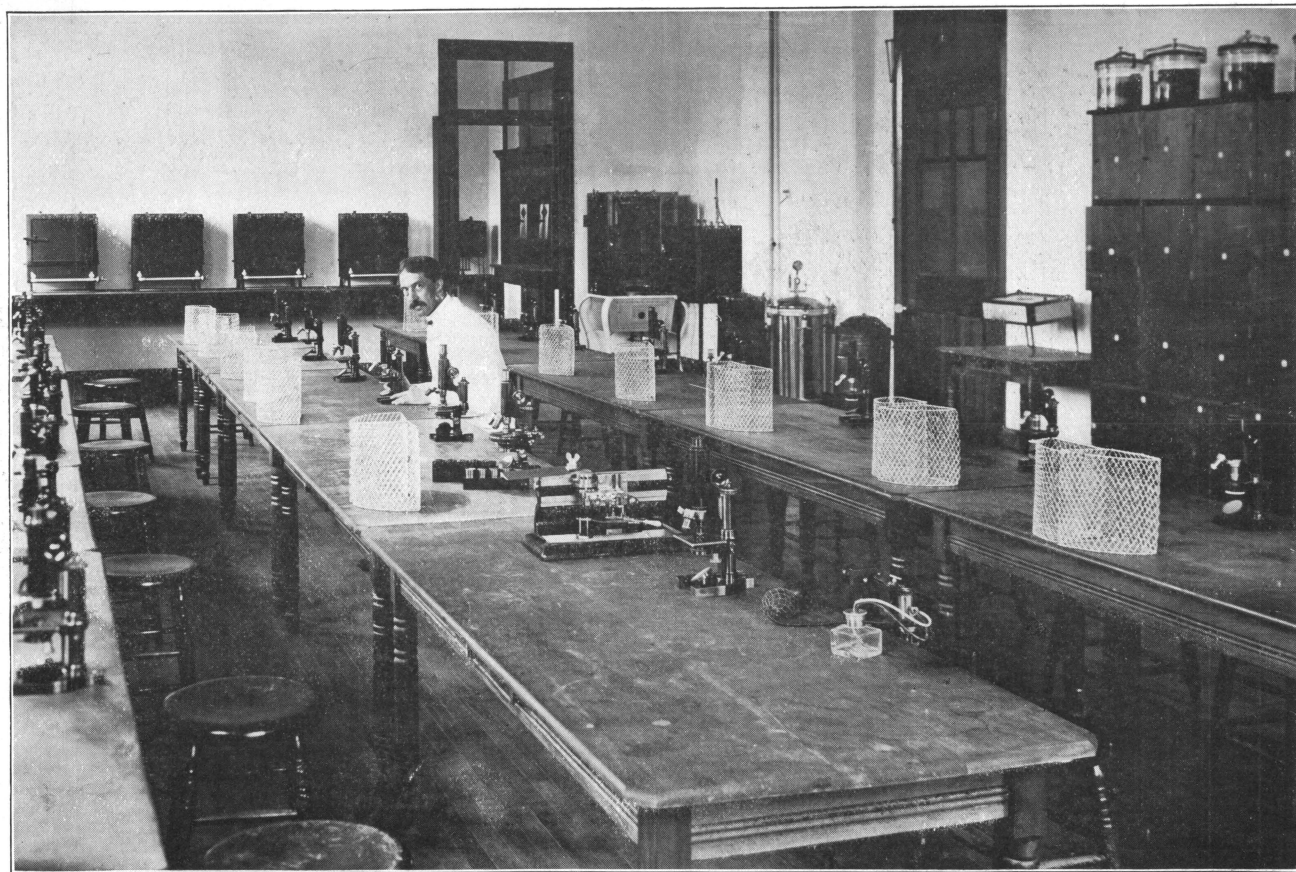

LABORATORY OF PATHOLOGY.

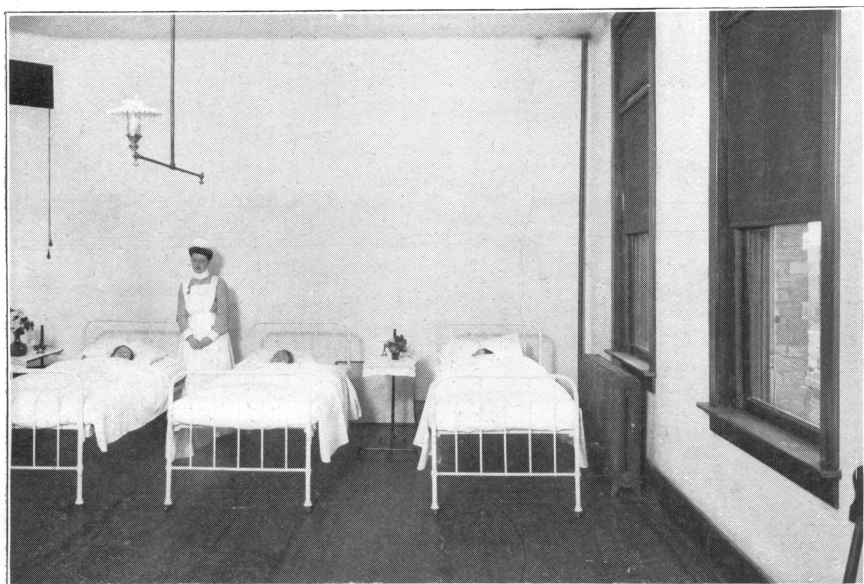

FEMALE WARD.



PRIVATE ROOM.



PARKER MEMORIAL HOSPITAL AND BUSCH CLINIC.



MEDICAL LABORATORIES.

378.7M71

J

v. 4

UNIVERSITY OF MISSOURI - COLUMBIA	
ANX	59622
378.7 M71 J (1903) c.1	
	
010-014147728	

