

THE UNIVERSITY OF MISSOURI BULLETIN

VOLUME 29, NUMBER 41

MEDICAL SERIES, 1928, No. 13

ALUMNI
of the
SCHOOL OF MEDICINE

A Directory of the Graduates and Former
Students of the School of Medicine,
University of Missouri

Compiled by

CHARLES W. GREENE

Professor of Physiology



ISSUED FOUR TIMES MONTHLY; ENTERED AS SECOND-CLASS MATTER AT THE
POSTOFFICE AT COLUMBIA, MISSOURI—3,000

NOVEMBER 1, 1928

ALUMNI
of the
SCHOOL OF MEDICINE

A Directory of the Graduates and Former
Students of the School of Medicine,
University of Missouri

Compiled by

CHARLES W. GREENE

Professor of Physiology



FACULTY OF THE SCHOOL OF MEDICINE

DECEMBER 1, 1928

STRATTON D. BROOKS, A.M., LL.D.,
President of the University.

GUY LINCOLN NOYES, M.D.,
Dean of the Faculty of Medicine and Director of Hospitals.

EDGAR ALLEN, Ph.B., A.M., Ph.D.,
Professor of Anatomy, and Assistant Dean.

DUDLEY STEELE CONLEY, B.L., M.D.,
Professor of Clinical Surgery.

G. KENNETH COONSE, A.B., M.D.,
Professor of Orthopedic Surgery.

MAX MAPES ELLIS, A.B., A.M., Ph.D.,
Professor of Physiology.

CHARLES WILSON GREENE, A.B., A.M., Ph.D.,
Professor of Physiology and Pharmacology.

ADDISON GULICK, A.B., A.M., Ph.D.,
Professor of Physiological Chemistry.

MARCUS PINSON NEAL, M.D.,
Professor of Pathology.

MAZYCK PORCHER RAVENEL, M.D.,
Professor of Medical Bacteriology and Preventive Medicine.

DAN GISH STINE, A.B., M.D.,
Professor of Clinical Medicine.

HARRY H. CHARLTON, A.B., A.M., Ph.D.,
Associate Professor of Anatomy.

MARY J. GUTHRIE, A.B., M.S., Ph.D.,
Associate Professor of Zoology.

PEARL B. FLOWERS, R.N.,
Assistant Professor of Nursing and Principal of School of Nursing.

LOUISE HILLIGASS, R.N.,
Assistant Professor of Nursing and Superintendent of University Hospitals.

- MERL P. MOON, A.B., M.S., Ph.D.,
Assistant Professor of Medical Bacteriology.
- DUDLEY A. ROBNETT, A.B., A.M., M.D.,
Assistant Professor of Clinical Pathology.
- ROBERT W. SIDDLE, A.B.,
Instructor in Physiology.
- MILDRED W. BROWN, B.S., M.S.,
Instructor in Pathology.
- DEA B. CALVIN, A.B., M.A.,
Instructor in Physiological Chemistry.
- AMY LEGER, R.N.,
Instructor in Nursing.
- DAN D. BAKER, A.B., A.M.,
Instructor in Anatomy.
- HUGH P. MUIR, A.B., A.M., M.D.,
Instructor in Anatomy.
- FRANK E. DEXHEIMER, A.B., M.D.,
Instructor in Surgery and Anesthetist in the University Hospitals.
- RICHARD S. BATTERSBY, M.D.,
Lecturer in Pediatrics.
- DON D. C. C. ROBERTSON, A.B.,
Assistant in Anatomy.
- GEORGE T. GOLDING, A.B.,
Assistant in Anatomy.
- Wm. PAUL MADDUX,
Assistant in Anatomy.
- JAMES A. ATKINS, A.B.,
Assistant in Physiology.
- AMANDA DICKSON, A.B.,
Assistant in Physiology
- ROLLIN H. SMITH, A.B.,
Assistant in Preventive Medicine.
- HOWARD A. DUNAWAY,
Assistant in Medical Bacteriology.

FOREWORD

The alumni list published at this time begins with the first class after the establishment of the Medical Department December 11, 1872. Of the members of the two year classes from 1873 to 1890 only those who received the M. D. degree are listed. The classes from 1887 to 1890 have been difficult. Some began their medical studies and received their degrees in Division I at Columbia, or, began in Columbia and finished their clinical work and received their degrees in Division II at St. Louis. But the majority of the graduates were in Division II only and are so listed. The names of all graduates from 1873 to 1890 are given in the class lists but only living members of known address are included in the alphabetical lists.

Beginning with 1890 and with the establishment of the three year course, all students are listed with their years of attendance whether they received the degree or not. In 1909 the temporary abolishment of the junior and senior years of the four year course introduced a further irregularity. However, members of these classes are designated by the year they would have graduated had the four year requirement remained in force. Irregular students are classified with their entering classes. Many ex students of the University entered medicine in other schools. It is desired to secure record of all such.

The data has been obtained from available published sources in University records, from the last edition of the Directory of the American Medical Association, from letters mailed to all names, from personal and direct communications, through classmates, and from a great variety of casual sources. The older lists, from 1872 to 1900, have been most difficult to verify, and there are many incomplete addresses. The older published records of the University are meager, often not giving even the local address of the student at the time of registration.¹ In these early groups, where no other information was available the address at the time of studentship is given.

Information as to deaths has been peculiarly difficult to obtain or to verify. This record cannot claim even approximate accuracy in death lists. The editor bespeaks the cooperation of all who read these lists in the correction of errors, the addition of omissions, and in every other way for the establishment of more accurate information for the next edition of the Directory of the School of Medicine. Promptly send all such corrections to the Editor or to the Dean of the School of Medicine. Please also send collateral information of all kinds giving the names, dates, activities, honors, marriages, children, and deaths of alumni, especially of members of these early classes. Medical specialties, honors, and changes of address are all urgently requested in order that the office records of students and alumni may be more complete and up to date.

The record of all contributions by Alumni to Medical literature is being compiled. Send titles, or better, send copies of all contributions.

1). Lists of early University graduates are published in the University Catalogue for 1865 (classes 1843-1866); in the catalogue for 1888-9 (classes 1843-1889, and in the Alumni Directory for 1917.

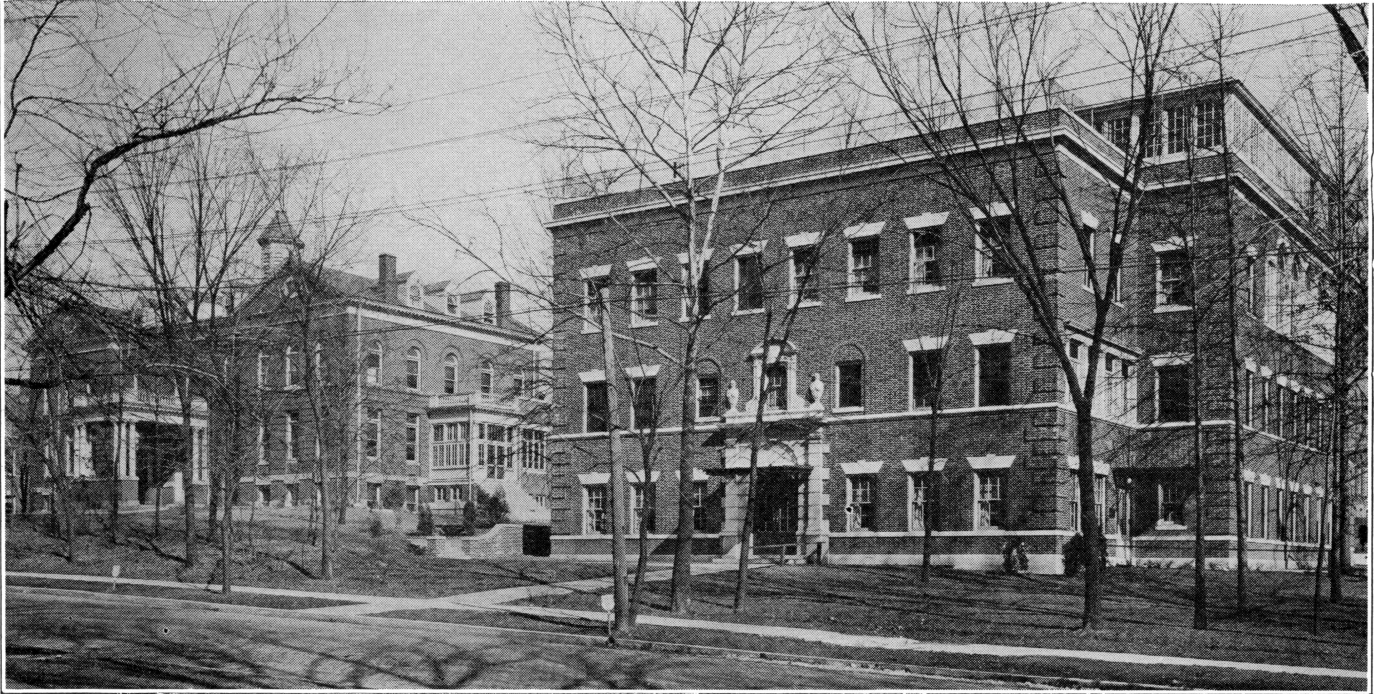

THE UNIVERSITY OF MISSOURI HOSPITALS (South front)

The new University Hospital, right, the Parker Memorial Hospital, left.

History of the School of Medicine

At the meeting of December 11th, 1872 the Board of Curators established a Department of Medicine in the University of Missouri. Instruction in the school was formally opened on February 17th, 1873 at a convocation addressed by Dr. John H. Duncan. Two years of instruction constituted the course which led to the degree of Doctor of Medicine.

Very soon after the establishment of the University in 1839 the Curators entered into an agreement with the McDowell Medical College of St. Louis to give instruction in medicine in affiliation with the University of Missouri. This alliance began in 1845 and lasted for six years. It is of interest as signifying the early recognition by the authorities of the University of the need of more rational scientific education in Medicine.

The first graduating class of the School received the M.D. degrees in 1874. There were five graduates in this class. An interesting comparison of the conditions of that early day with the present is found in the fact that the total number of students at the University of Missouri for the year 1873-74 was only 401.¹

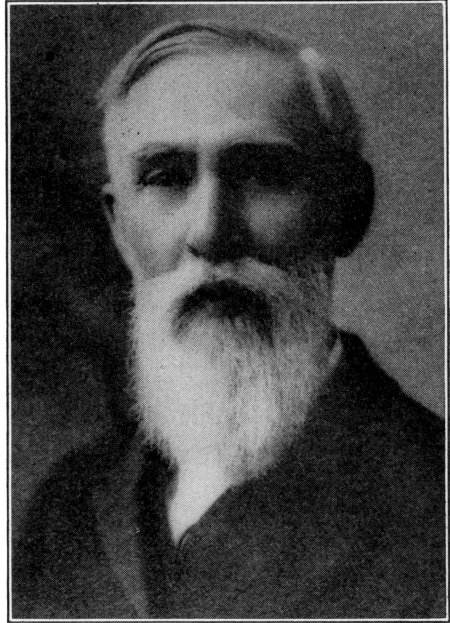

DEAN JOSEPH G. NORWOOD, M.D., LL.D.
Dean 1872-1886.

DEAN ANDREW WALKER McALESTER, A.B., A.M., M.D., LL.D.
Dean 1890-1909.

1.) From the 1883-84 Catalog, page 36.

At the end of the year degrees were granted to 5 in Medicine, 13 in Law, 12 in the Normal Division, and 9 in the Academic Department, a total of 39 as contrasted with a total of 670 who received degrees at the end of 1928.

Doctor Joseph G. Norwood, "Professor of Chemistry, Institutes of Medicine, and Medical Jurisprudence, and Dean of the Faculty" was the first Dean of the School of Medicine, from 1872 to 1886. Dean Norwood was succeeded by Dr. Andrew W. McAlester, Professor of Surgery and Obstetrics from the founding of the Medical Department. Dr. McAlester, the author of the movement to found the School of Medicine in 1872 and always the intimate personal friend and advisor of Dean Norwood, became Dean in 1890 and served in that official capacity until his retirement in 1909. Dr. McAlester had studied in England receiving great inspiration from the clinics of Sir Joseph Lister, inspiration that influenced his attitude toward Medical sciences during an administration of twenty years. Dr. C. M. Jackson was appointed in 1909 and served until 1913. Dr. Guy L. Noyes became Dean in 1913 serving

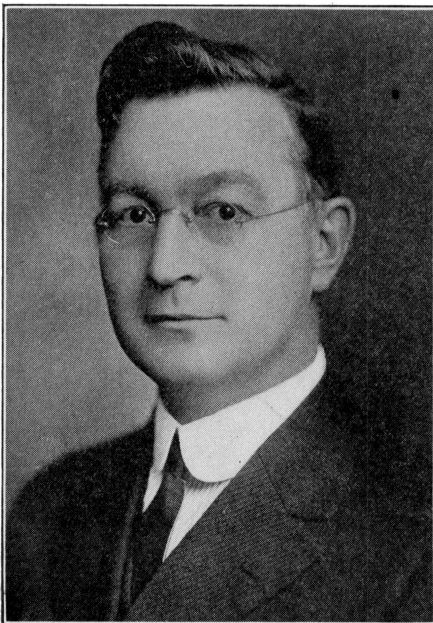

DEAN CLARENCE MARTIN JACKSON, B.S., M.S., M.D., LL.D.

Junior Dean 1907-1909.

Dean 1909-1913.

DEAN GUY L. NOYES, M.D.,

Acting Dean 1913-1917

Dean 1917-

at the present time. By their policy toward scientific laboratory instruction, by their insight into the value of constructive scientific research and by their administrative sympathy and support, the Deans have all contributed to the present strength in medical teaching and in research.

The present University Hospital group has a total capacity of 100 beds. The historical nucleus around which the group developed is the Parker Memorial Hospital and the Busch Clinical Amphitheater, both opened in the fall of 1900. The new University Hospital, given by appropriation of the legislature in 1923, completed the present unit. It is only fair to say that the equipment of this hospital in all its various divisions is modern and thorough in every way, complete to a degree beyond the usual hospital of such modest size. Its major activities are: (1) The Maintenance of the University Health Service in all of its divisions, (2) The development of the recently established Crippled Children Service, and ((3) The provision of introductory clinical teaching material for Medical instruction and for the training of nurses. The legislature of 1927-28 appropriated an initial sum to guarantee hospitalization for the indigent orthopedic cases of the state, under a law providing for state-wide cooperation of the county and State authorities. By this provision any community may call on and receive the benefits of the University Crippled Children Service.

The legislature of 1901-02 appropriated money to the School of Medicine from which was erected the first unit of the present laboratory building, McAlester Hall. In the opening of this building in 1903 the laboratories peculiar to Medicine were for that time quite adequately provided and equipped, an event that stimulated the medical staff to the high grade of scientific teaching and production which has characterized the school in the quarter of a century that has followed.

In making the above historical comparisons one must not forget the substantial progress made in the earlier epochs of medical teaching, chiefly through the courtesy of other University laboratories, i.e. Physics, Chemistry, Zoology, Bacteriology, Botany and Physiology. In the lean years preceding the medical laboratory building the Medical classes enjoyed no mediocre laboratory instruction. Often the quarters were inadequate and obscure but the classes were manned by great teachers—Professors Norwood, McAlester, Duncan, Ayers, Schweitzer, Moss. and Connaway

In 1923 McAlester Hall was enlarged fifty percent by extending the building to the east, the new wing maintaining a very pleasing and symmetrical appearance to the building as a whole. The new space provides a commodious medical library unit, an amphitheater, and adequate administrative offices for the School of Medicine. The additional floor space in laboratory and research rooms has greatly improved the facilities of the basic laboratories of the medical sciences.

The growth of the medical library has kept pace with the development of scientific laboratories and medical research. In 1900 there were only a few partial sets of medical and scientific journals—the *Journal of Physiology*, the *Zeitschrift fur Physiologische Chemie*, and the *Archive fur Mikroskopische Anatomie*. With the opening of McAlester Hall in 1903 a single room for journals and books was devoted to the library. In 1905 and '06 the first concerted purchases looking toward a more adequate working research library provided many complete sets of journals in each of the divisions of the pre-clinical and clinical subjects. Further expansion of the library has strengthened its equipment as a research library. The present library rooms in the new wing of McAlester Hall were opened in 1923. The library contains 137 current medical journals and 8,884 volumes of books and journals. To these must be added at

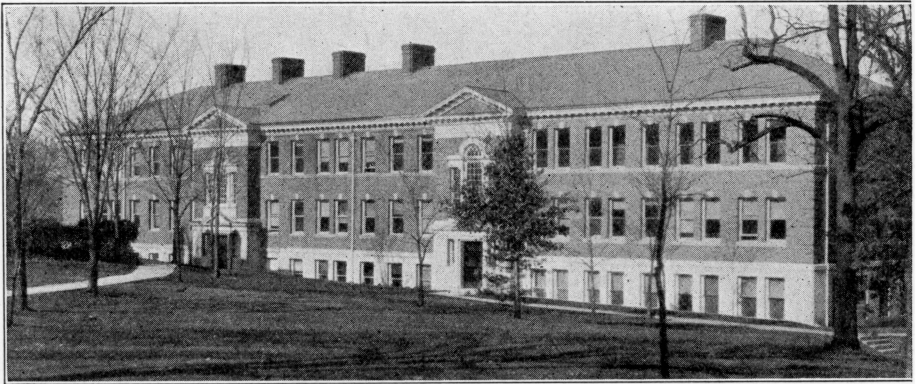

McALESTER HALL, South Front

least 7,000 volumes in the general library which contain medical reference literature. The University librarian recently said of the Medical library "In the field of physiology there are twenty-one primary journals and as many more devoted to other fields which have articles on some phase of physiology". The literature is equally satisfactory in the subjects of anatomy, bacteriology, and pathology.

Standards in medical education have developed rapidly throughout the country and the University of Missouri School of Medicine has kept the pace. As related earlier the first medical department was the simple affiliation with McDowell Medical College. But the real problem of Education for Medicine was undertaken when the Medical School was founded with its own faculty and laboratories, as an integral part of the University in 1872. The standard of the times of two years of instruction consisting chiefly of lectures and demonstrations prevailed until 1891 when three years medical

instruction was required for the M.D. degree. In 1899 the course was extended to four years of instruction. The change in the character of instruction followed the lines of Medical development of the times by the continuous expansion of opportunity in the preclinical laboratories.

In these early years the facilities in the clinics and in the out-patient service were at times more or less precarious in Columbia. Students formed the habit of attending the first years in the University Medical School then transferring to larger city schools for their final years of clinical teaching. It was this condition that led to the formation June 2, 1886 of an alliance

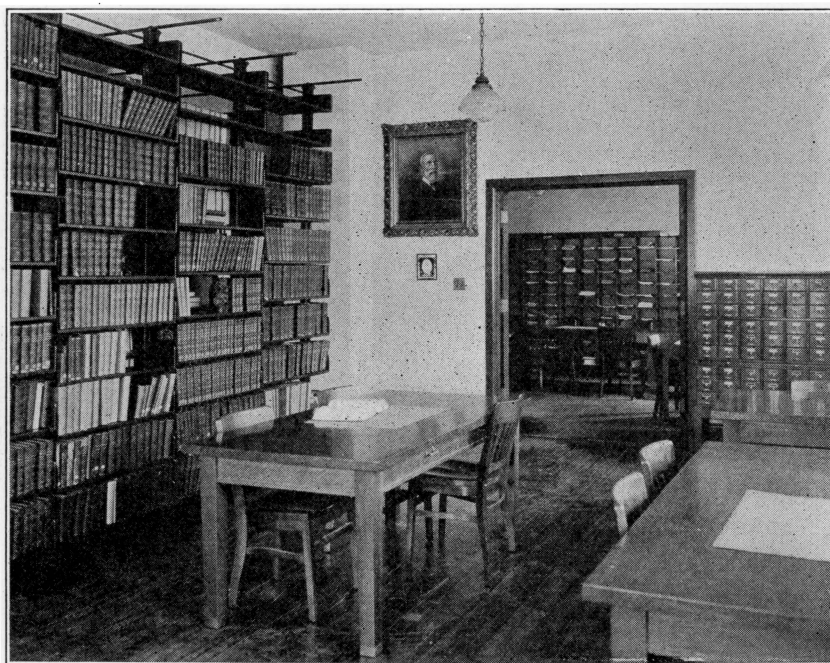

Interior Picture of a Corner of the Medical Library

between the University of Missouri School of Medicine and the Missouri Medical College of St. Louis. By this arrangement the scientific work was to be taught in Columbia and the clinical work in St. Louis, the two divisions being known as Division I and Division II of the School of Medicine. During the life of this agreement four classes were graduated, 1887 to 1890. The agreement was rescinded on March 29, 1890 to take effect October 5, of that year. On July 3 a Dean was reappointed at Columbia to the office which had been held vacant through the four years of the alliance.

The difficulty of securing adequate clinical material was not wholly

solved at Columbia and finally led to the temporary abandonment of the Junior and Senior clinical years in 1909.

The hope expressed then and which still runs strong in the minds of the faculty and alumni is that adequate financial means may soon be found for the re-establishment of the full course of Medical instruction required for the M.D. degree.

In the meantime the quality of the pre-clinical and pre-medical instruction has been continuously improved. The School of Medicine of the University has always been given rank A classification under the modern scheme of



PARKER MEMORIAL HOSPITAL, view from McAlester Hall

standardization of medical schools. It was this policy that led to the adoption of a two year Arts and Science pre-medical requirement in 1907. The pre-medical requirement was extended to three years of Arts and Science in 1927. In the year 1925 for the first time there was established a degree of Bachelor of Science in Medicine, a degree granted on the basis of pre-medical and pre-clinical instruction.

Finally, a historical statement cannot do justice to the School of Medicine without calling attention to the commendable amount of research produced in the Medical laboratories. McAlester Hall has an enviable reputation in the University community as a center of research. Research became active in the

early nineties especially in chemistry under the leadership of Dr. Paul Schweitzer, in biology under Professor Howard Ayers, in physiology under Dr. J. W. Connaway, and in anatomy under Dr. C. M. Jackson, himself a student of Dr. Ayres. These pioneers were followed by able men and women of the faculties and by alumni who became imbued with the spirit of scientific research. At the present time scientific discoveries reported from the various divisions of the School of Medicine form a commendable part of the published medical literature. It is hoped that the future will develop a support for Medical research that will greatly increase the number of investigators and thereby augment the influence on scientific Medicine and on Public Health in the State of Missouri.

ALPHABETICAL LIST

This list contains all those receiving the M.D. degree from 1874 to 1890, and all students and graduates of the School of Medicine from 1890 to 1928.

- Abaza, Sayid B., 1904-05; Bordein, Egypt.
 Abney, Will, 1905-06; M.D. Washington Univ. 08; Physician; Blackwater, Mo.
 Adams, Wilson Roy, 1900-02; M. D. University Med. Coll. 04; Physician; Medford Bldg., Medford Ore.
 Adrachinsky, Isaac, 1916-17; 108 Eldridge, New York, N.Y.
 Akin, Dell-Mar, 1905-06; (Columbia, Mo.).
 Alava, Petronio, 1919-21, A.B. 21; M.D. Washington Univ. 23; Physician; St. Francis Hospital, Wilmington, Del.
 Albright, Clifton C., 1901-05; M.D. 05; Physician, 313 Ford Bldg., Great Falls, Montana.
 Albritton, Everett C., 1914-16, A.B. 16; M.D. Johns Hopkins Univ. 21; Professor of Physiology; Chulalongkorn University, Bangkok, Siam.
 Alexander, Erastus R., 1905-06; M.D. Western Reserve Univ. 09; Physician; Orville, Ohio.
 Alexander, Max, 1913-14; M.D. Bellevue Hosp. Med. Coll. 17; Physician; 736 W. 181st St., New York, N.Y.
 Alexander, Ralph L., 1896-97; M.D. University Med. Coll. 03; Physician; Ontario, Calif.
 Alford, Leland B., 1906-09, A.B. 08; M.D. Washington Univ. 12; Phi Beta Pi; Physician; 3720 Washington Ave., St. Louis, Mo.
 Algeo, Merla (Mrs. Arthur Becker), 1913-15, A.B. 15; M.D. Colorado Univ. 23; Physician; State Industrial Home for Women, Muncy, Pa.
 Allee, Gail D., 1895-96, B.S. 96; M.D. Beaumont Hosp. Med. Col. 98; Surgeon; U.S. Veteran's Hospital No. 50, Whipple Barracks, Prescott, Ariz.
 Allen, Frances W., 1895-98. M.D. 98; Physician, 123 S. Stone Ave., Tucson, Ariz.
 Allen, Horace E., 1926-28; B. S. in Med. 28; Phi Beta Pi; Student, University of Kansas; Rosedale, Kansas.
 Allen, James T. Jr., 1925-26; '27-28 Phi Beta Pi; Lewis Station, Mo.
 Allen, John P., 1900., 01; M.D. Barnes Med. Col. 04; Physician; Cairo, Mo.
 Allen, William W., 1892-94; (Middle Grove, Mo.).
 Anderson, Isadore A., 1905-09, A.B. 04; M.D. Univ. Med. Col. 09; Physician; 1305 Rialto Bldg., Kansas City, Mo.
 Anderson, Frank O., 1919-21; A.B. 21, M.D. St. Louis Univ. 24; Alpha Kappa Kappa; Physician, 3101a Sutton Bldg., Maplewood, Mo.
 Anderson, George M., 1899-00; M.D. Rush Med. Col. 03; Physician; Capitol Bldg., Cheyenne, Wyo.
 Anderson, Harvey W., 1908-09; Secretary, Y.M.C.A., 318 W. 57th St., New York, N.Y.
 Anderson, James C., M.D. 1887; State Capitol, Austin, Tex.
 Anderson, John, M.D. 1889; Warrensburg, Mo.
 Andres, Gregorio y Mariano, 1922-24, A.B. 23; M.D. St. Louis Univ. 26; Physician; Wichita Hospital, Wichita, Kans.
 Angell, William E., 1892-94; M.D. Missouri Med. Col. 95; Physician; Rocheport, Mo.
 Antonowsky, Benjamin, 1901-05, M.D. 05; Physician, Liberty, N.Y.
 Appleberry, Charles H., 1925-27, A.B. 26; Phi Beta Pi; Student, Washington Univ. School of Med.; Farmington, Mo.
 Appleby, John L., 1915-18; A.B. Park Col. 14., A.M. 18; M.D. Minnesota Univ. 20; Physician; Bellevue, Ohio.

- Armington, Arthur K., 1905-07; Physician; Portland, Ore.
- Arthur, Sylvester I., 1903-06; M.D. St. Louis Univ. 07; Physician, Patoka, Indiana.
- Artz, Franz, 1922-23; M.D. Washington University, 26; Physician; 3206 Russel St. Louis, Mo.
- Arvin, Garland, 1924-25, 26-28; A.B. 25, A.M. 28.; Phi Beta Pi; Instructor, Dept. of Anatomy, University of Utah; Salt Lake City, Utah.
- Ashley, William W., M.D. 1875; Physician; Newhall, Calif.
- Atcheson, Bellfield., 1922-25, A.B. 24; M.D. Rush Med. Col. 27; Phi Beta Pi; Interne Wesley Memorial Hospital; Chicago, Ill.
- Atkinson, Shelby, 1901-02; M.D. St. Louis Univ. 05; Physician; North Little Rock, Arkansas.
- Atkins, James A., 1927-29, A.B. 28; Rogersville, Mo.
- Atorthy, Noresch C., 1915-17, A.B. 17; M.D. Washington Univ. 19; Physician; 11629 East Jefferson Ave., Detroit, Mich.
- Atwood, Harry D., 1918-20, A.B. 20; M.D. Univ. Pennsylvania 22; Alpha Kappa Kappa; Physician; Ajo, Ariz.
- Aufranc, Will Henry, 1928-; Columbia, Mo.
- Austene, Charles W., 1898-01, M.D. 01; Physician; Centralia, Mo.
- Austin, Chas. S., M.D. 1887; Gynecologist; Carrollton, Mo.
- Avery, Samuel D., 1907-09, A.B. 09; M.D. Rush Med. Col. 11; Phi Beta Pi; Captain M. C., U. S. Army; c/o Adj. Gen. Office, Washington D. C.
- Ayers, Samuel Jr., 1914-15, A.B. 15; M.D. Harvard 19; Dermatologist; 2007 Wilshire Blvd., Los Angeles, Calif.
- Azab, Galal, 1904-05; (Chebin-el-Kanater, Egypt).
- Backlar, Joseph, 1919-21, A.B. 21; M.D. St. Louis Univ. 23; Physician, 3206 Gravois Ave., St. Louis, Mo.
- Bacon, O.S., M.D. 1889; 1117 Salisbury Ave., St. Louis, Mo.
- Bagby, Harold J., 1915-17, A.B. 17; M.D. Northwestern University 20; Physician; Coffeyville, Kans.
- Bagby, Julian, 1924-25; 141 S. Miller St. Vinita, Okla.
- Bagby, Oliver, M.D. 1881; Physician; Vinita, Okla.
- Bagnall, Frank E., 1904-06; (Clarinda, Iowa).
- Bailey, George P., 1920-22, A.B. 22; M.D. Washington Univ. 25; Physician; 3901 Park Ave., St. Louis, Mo.
- Bailey, John Wm., 1915-16; M.D. Univ. of Louisville 20; Physician; Wheelwright, Ky.
- Bailey, Ralph, M.D. 1890; Catesville, Texas,
- Bailey, Wm. T.J., M.D. 1890 Cassville, Mo.
- Bain, Katherine, 1920-21, A.B. 20; M.D. Washington Univ. 25; Interne, Children's Hospital; San Francisco, Calif.
- Baker, Dan D., 1924-27, A.B., 25, A.M., 27; Alpha Kappa Kappa; Instructor in Anatomy, Univ. of Missouri School of Medicine; Columbia, Mo.
- Baker, Karl Edgar, 1901-03; M.D. 03; Physician; Carthage, Mo.
- Bambrick, Thomas J., 1926-27; St. Louis, Mo.
- Bane, Harry R., 1910-11; Western X-Ray Co., Omaha, Neb.
- Bankhead, John E., M.D. 1887; Clarksville, Mo.
- Baptiste, John M., 1909-11; (New Bedford, Mass.).
- Barber, Adelbert D., 1903-04; (Kansas City, Mo.).
- Barber, Harry A., 1893-94; (Windsor, Mo.).
- Barber, Harry C., 1927-29; Richmond

- Bardwell, Walter S., 1900-02; M.D. Northwestern Univ. 07; Physician; Newport, Wash.
- Barger, John B., 1927-29; Galva, Ill.
- Barker, Howard B., 1915-17, A.B. 17; A.M. 20 and M.D. Michigan Univ. 21; Instr. Univ. of Mich., Ann Arbor, Mich.
- Barker, Wm. E., M.D., 1890; 3903 Olive St., St. Louis.
- Barlow, Orpheus W., 1918-23, A.B. 20, A.M. 23; Ph.D. Univ. Chicago, 27; Alpha Kappa Kappa 28; Instructor Dept. Pharmacology; Western Reserve University, Cleveland, Ohio.
- Barnes, Asa, 1927-29; Phi Beta Pi; Cape Girardeau, Mo.
- Barnes, James R., 1924-26, 26-27; Maple Hills Farms, East Kansas City, Mo.
- Barnes, H. Roy, 1918-19; (Childress, Texas).
- Barnett, Gordon P., 1925-26; Phi Beta Pi; Student, Univ. of Kansas Sch. of Med.; Jefferson City, Mo.
- Barnett, James S., 1893-96, M.D. 96; Physician; Hitchcock, Okla.
- Barnett, Louis P., 1922-23; M.D. Univ. Arkansas, 27; Physician; Auxvasse, Mo.
- Barnwell, Wesley S., 1915-16; M.D. St. Louis Univ. 23; Physician Indianapolis, Ind.
- Barr, John F., 1924-26, A.B. 26; M.D. Jefferson Med. Col. 28; Alpha Kappa Kappa; Interne; Kansas City General Hospital; Graham, Mo.
- Baskett, Edgar D., 1913-16, A.B. 15, A.M. 16; M.D. Johns Hopkins Univ. 19; Physician, Columbia, Mo.
- Bass, Andrew J., 1896-97; (Columbia, Mo.).
- Batson, Oscar V., 1914-18, A.B. 16, A.M. 18, M.D. St Louis Univ. 20; Alpha Kappa Kappa; Assoc. Prof. Anatomy, University of Pennsylvania; Philadelphia, Pa.
- Battersby, Richard S., 1902-04; M.D. St. Louis 08; Physician; Guitar Bldg. Columbia, Mo.
- Baugher, Albert H., 1905-08; M.D. Rush Med. Col. 09; Phi Beta Pi; Surgeon; 730 S. Michigan Ave. Chicago, Ill.
- Bauman, Mrs. H. R. See Ella Garber.
- Baysinger, Stuart L., M.D. 1890; Rolla, Mo.
- Beach, Calvert H., M.D. 1889, Glencoe, Okla.
- Beare, William K., 1928; A.B., Westminster Col. 24; Chester, Ill.
- Beavers, Geo. H. M.D. 1890; Benjamine, Texas.
- Beck, Otto O., 1916-18, A.B. 18; M.D. Northwestern Univ. 20; Alpha Kappa Kappa; Birmingham, Mich.
- Becker, Mrs. Arthur. See Merla Algeo.
- Becker, Richard R., 1922-24; M.D. St. Louis 26; Interne, Missouri Pacific Hospital; St. Louis, Mo.
- Beckett, Theodore C., 1920-22, A.B. 22; M.D. Northwestern Univ. 25; Alpha Kappa Kappa; Physician; Boonville, Mo.
- Bedford, Stephen V., 1899-03; A.B. 01, M.D. 03; Physician; 125 High St., Jefferson City, Mo.
- Bedinger, Francis E., 1928, A.B. 28; Walton, Ky.
- Beil Wallace C., 1927-29, A.B. 28; 1205 W. 59th St., Kansas City, Mo.
- Belden, William E., 1891-93; M.D. Kentucky Sch. of Med. 93; Physician; Columbia, Mo.
- Beldon, Edgar A., 1927-29, A.B. 28; Columbia, Mo.
- Bell, Elexious T., 1901-03, B.S. 01, M.D. 03; Prof. Pathology Univ. Minnesota; Minneapolis, Minn.
- Bell, Jess V., 1916-17, A. B. 17; M.D. Northwestern Univ. 20; Physician; 1800 Federal Reserve Bank Bldg., Kansas City, Mo.

- Bell, Leo P., 1910-12, A.B. 12; M.D. Harvard Univ. 15; Phi Beta Pi; Surgeon; Woodland Clinic, Woodland, Calif.
- Bellamy, John A., M.D. 1890; Wellsville, Mo.
- Benage, John L., 1896-97; M.D. St. Louis Col. Phys. and Surgs., 01; Physician; Lebanon, Mo.
- Benage, Otto, 1896-97; M.D. St. Louis Col. Phys. and Surgs. 01; Physician; Conway, Mo.
- Bendetson, Joseph S., 1914-15, 16-17; M.D. Bellevue Hos. Med. Col. 20; Physician; 1315 51st St., New York, N.Y.
- Bennepe, John L., M.D. 1887; Anderson, Ind.
- Bennepe, Lewis M., M.D. 1888; Lowery Bldg., St. Paul, Minn.
- Bennie, Wm. D., M.D. 1889; Naylor, Mo.
- Bennett, Floyd W., 1901-02; M.D. St. Louis Univ. 05; Physician, 1832 Railway Exchange Bldg., St. Louis, Mo.
- Bennett, Paul, 1922-24; M.D. Univ. Louisville 26; Physician; St. Elizabeth's Hospital, Covington, Ky.
- Benus, Abraham, 1922-23; 226 S. Sedgwick, New York, N.Y.
- Berger, Adolphus A., 1920-22; B.S. Univ. Wisconsin 23; M.D. Washington Univ. 25; Physician; Naval Hospital, San Diego, Calif.
- Bergman, Hugo F., 1924-26, A.B. 26; M.D. St. Louis Univ. 28; Alpha Kappa Kappa; Interne; Missouri Baptist Sanatorium, St. Louis, Mo.
- Berkebile, Lewis, 1897-98; Real Estate Auditor; Baytona, Florida.
- Berkowitz, Isadore J., 1927-29; 446 Minnesota Ave., Kansas City, Kan.
- Bickel, Carl S., 1925-26; Alpha Kappa Kappa; Student, Washington Univ. Sch. of Med.; Albany, Mo.
- Bickel, Vern T., 1927-29, A.B. 24, A.M. 25 Alpha Kappa Kappa; Albany, Mo.
- Bickford, Earnest L., M.D. 1890; Pantages Bld., Seattle, Washington.
- Bills, Marvin L., 1919-21, A.B. 21; M.D. Univ. Kansas 23; Phi Beta Pi; Neurologist; 1311 Rialto Bldg., Kansas City, Mo.
- Bilsky, Nathan, 1918-22, A.B. 22; M.D. Oklahoma Univ. 24; Physician, 3473 Natural Bridge Ave., St. Louis, Mo.
- Birchfield, George I., 1910-12; M.D. Nat'l. Univ. Arts and Science Med. Dept. 16; Physician; 1107 4th Ave., Seattle, Wash.
- Bishop, Albert B., M.D., 1887; Retired, Iowa Park, Texas.
- Bishop, William T., 1898-01, M.D. 01; Physician; 616 West 6th St., Sedalia, Mo.
- Bitter, Arthur H., 1914-16, A.B. 16; M.D. Univ. Pennsylvania 18; Phi Beta Pi; Physician and Surgeon; Major Bldg., Quincy, Ill.
- Bitter, Milton E., 1920-23, A.B. 23; M.D. Univ. Pennsylvania 25; Phi Beta Pi; Physician; City Hospital, St. Louis, Mo.
- Black, Eugene C., 1915-17, 20-21, A.B. 20; M.D. Univ. Kansas 22; Physician; 1010 Rialto Bldg., Kansas City, Mo.
- Blackburn, Porter D., 1905-06; M.D. Washington Univ. 10; Physician; 3115 Grand Blvd., St. Louis, Mo.
- Blaise, Theo. T., M.D. 1887; Mason City, Iowa.
- Blakely, R.M., 1907-09, A.B. 09; M.D. Tulane Univ. 11; Phi Beta Pi; Surgeon; 426 Exchange Bank Bldg., Little Rock, Ark.
- Blakely, William A., 1892-93 (Mendon, Mo.)
- Bland, Leland J., 1927-28, A.B. 28; Rush Medical Col.; Vandalia, Mo.
- Blank, James P., 1897-98 (Bradleyville, Mo.)
- Blanton, Charles I., 1897-98 (Columbia, Mo.)

- Bloomer, Earl, 1911-13, A.B. 13; M.D. Harvard Univ. 17; Physician; Joseph Campau Ave., Hamtramck, Mich.
- Bloomer, Gaylord T., 1916-18, A.B. 18; M.D. Harvard 20; Alpha Kappa Kappa; Physician and Surgeon; 1218 North 3rd St., St. Joseph, Mo.
- Bobbitt, Arthur N., 1905-07; M.D. Vanderbilt University 09; Phi Beta Pi; Physician; Citizens Saving Bank, Pasadena, Calif.
- Bohling, Atwell, L., 1913-14; Sedalia, Mo.
- Bohling, Cord, M.D. 1889; 120 W. 5th St., Sedalia, Mo.
- Bohrer, Eldon C., 1918-20, A.B. 20; M.D. Washington Univ. 22; Phi Beta Pi; Physician; West Plains, Mo.
- Bolster, Oscar D., 1905-06 (Plattsburg, Mo.)
- Bondurant, C.P., 1919-21, A.B. 21; M.D. Univ. Oklahoma 24; Physician; 418 Medical Arts Bldg., Oklahoma City, Okla.
- Bonham, Claude D., 1920-22, A.B. 22; A.M. Univ. Colorado 25; M.D. 28; Alpha Kappa Kappa; Univ. Colorado, Denver, Colo.
- Bonnot, Remignius E., 1899-00; M.D. St. Louis Univ. 08; Physician; 1504 S. Grand Blvd., St. Louis, Mo.
- Boone, Wilmot de Saussure, 1907-08, 09-10, A.B. 10; Phi Beta Pi; Missionary, East Sub Tsinon, Shantung, China.
- Borgett, Geo. B., M.D. 1890; 3559 S. Jefferson Ave., St. Louis, Mo.
- Boucher, Francis E., 1905-07; M.D. St. Louis Univ. 09; Physician; Murray, Utah.
- Bourland, Francis M., M.D. 1890; 320½ Gannett St., Houston, Texas.
- Boutwell, Lloyd R., 1911-14, A.M. 14; A.B. Park Col. 11; M.D. Washington Univ. 16; Died in France 1917.
- Bouvy, Lee B., 1917-18, A.B. 18; M.D. Univ. Pennsylvania 20; Physician; La Grande Oregon
- Bowman, Harry E., 1899-1900; M.D. North Carolina Med. Sch. 04; Physician; Aberdeen, N.C.
- Bowman, John A., 1927-28; Cameron, Mo.
- Boyd, Greydon G., 1924-26, A.B. 25, B.S. in Med. 26; M.D. Harvard Univ. 28; Phi Beta Pi; Perry, Mo.
- Bozarth, Clyde L., 1922-25, A.B. 23, B.S. in Med. 25; M.D. St. Louis Univ. Sch. Med. 28; St. Louis, Mo.
- Braden, David R., 1916-18; A.B. Park Col. 16; M.D. St. Louis Univ. 20; Alpha Kappa Kappa; Physician; 815 Shukert Bldg., Kansas City, Mo.
- Bradford, Oscar F., 1911-13, M.D. Washington Univ. 15; Physician; 602 Argyle Bldg., Kansas City, Mo.
- Bradford, Wm. Leslie, 1919-21, A.B. 21; M.D. Washington 23; Resident Phys. Pediatrics; Strong Memorial Hospital, Rochester, N.Y.
- Bradley, Arthur H., 1890-91; M.D. Marion-Sims Col. of Med. 92; Physician; 508 N. Grand Blvd., St. Louis, Mo.
- Bradley, Thomas, 1891-92 (Warrensburg, Mo.)
- Braecklein, Wm. A. M.D. 1888; Higginsville, Mo.
- Bragg, General Grant, M.D. 1889; Huntsville, Mo.
- Brainard, Ada E., 1919-21, A.B. 21; M.D. Western Reserve Univ. 23; Physician; Martin City, Mo.
- Brainard, Zack, M.D. 1885; Address unknown.
- Brakebill, Martin L., 1907-08; M.D. Univ. Kansas 12; Physician; Peabody, Kansas.
- Bredall, Jerome J., 1928-; Columbia, Mo.
- Breedlove, John Christholm, 1904-06; M.D. Washington 08; Physician; Muldrow, Okla.

- Brennecke, Marvin A., 1926-28, B.S. in Med. 28; Washington Univ. Sch. of Med.; Jackson, Mo.
- Bressler, Charles W., 1911-13; (Grant City, Mo.).
- Bressler, Sydney, 1928-; 220 Boscoble Place, New York, N.Y.
- Brewer, Lake, 1903-08, A.B. 03, M.D. 08; Physician; Ridgeway, Mo.
- Brewster, James H., M.D. 1887; Address unknown.
- Bridgeman, Richard B. Jr., 1922-23; M.D. Univ. Louisville 27, The Buffalo General Hospital; Buffalo, N.Y.
- Bridges, William H., 1912-13; Physician; Weiss, Louisiana.
- Briegleb, Charles F., 1892-95, M.D. 95; Physician; St. Claire, Mo.
- Briggs, Pearl S. (Mrs. H.H. Bullard), 1907-09; London, Ontario.
- Briggs, Reginald J., 1900-01; Eaton Rapids, Mich.
- Briney, Harry W., 1903-04; Bloomfield, Mo.
- Briscoe, John, M.D. 1887; 9th and Main Sts., San Angelo, Texas.
- Brittain, B. Frank, M.D. 1888; Putnam, Texas.
- Brock, Robert L., 1927-28; Trenton, Mo.
- Brody, Louis, 1918-19; Waverly, Mo.
- Brooks, Clyde R., 1902-04, A.B. 05, Ph.D. Univ. Chicago 11, M.D. Rush Med. Col. 13; Phi Beta Pi; Professor of Physiology and Dean, School of Med. Univ. Alabama; Tuscaloosa, Ala.
- Brosius, William L., 1913-15, A.B. 14; M.D. Johns Hopkins Med. Sch. 17; Phi Beta Pi; Bacteriologist; 504 Kresge Bldg. Detroit, Mich.
- Brown, Mrs. A.B. See Anna B. Searcy.
- Brown, Arthur N., M.D. 1887; Richland, Texas.
- Brown, Casper H., 1917-19; Eufaula, Okla.
- Brown, Charles A., 1900-03; M.D. Univ. Med. Col. 05; Physician; 536 Central Ave., Kansas City, Mo.
- Brown, E. Eugene, 1914-18, A.B. 16, A.M. 18; M.D. Washington Univ. 19; Phi Beta Pi; Physician; 4348 Olive St., St. Louis, Mo.
- Brown, Susan W., 1916-19, A.B. 18; M.D. Rush Med. Col. 21; Physician; Hamilton County Tuberculosis Sanitarium, Cincinnati, Ohio.
- Browning, Charles C., M.D. 1883; Physician; 307 W. 8th St., Los Angeles, Calif.
- Brummitt, Charles F., 1917-19, A.B. 19, M.D. Northwestern Univ. 22; Phi Beta Pi; Physician; Milan, Mo.
- Bruner, Claude R., 1922-24, A.B. 24; M.D. Northwestern Univ. 26; Phi Beta Pi; Eye, Ear, Nose and Throat; Columbia, Mo.
- Brunjes, Ernest A., 1902-03, A. B. 05; (Warsaw, Mo.)
- Brunner, Ethan E., 1900-04, M.D. 04; Superintendent, State Home for Feeble Minded; Marshall, Mo.
- Bryon, William J., 1916-18, A.B. 18; M.D. Northwestern Univ. 20; Phi Beta Pi; Superintendent, State Tuberculosis Sanitarium; Mt. Vernon, Mo.
- Bull, Ben May, 1920-22, A.B. 21; M.D. Washington University 23; Phi Beta Pi; Physician; 6104 Easton Ave., St. Louis, Mo.
- Bullard, H. Mays, 1906-08, A.B. 08, A.M. 09; M.D. Johns Hopkins Med. Sch. 16; Prof. Pathology, Western University of Canada; London, Ontario.
- Bullard, Mrs. H. Hays; See Pearl S. Briggs.
- Bunch, Harold M., 1917-19, A.B. 19; M.D. Washington Univ. 21; Physician; 600½ Sheridan St., Shenandoah, Iowa.
- Burke, Walter Howin6, 1922-23; A.B. Westminster 21; M.D. Washington Univ. 26; Physician; Springfield, Mo.

- Burkhardt, Edward, 1923-26, A.B. 25, A.M. 26; M.D. Harvard 28; Alpha Kappa Kappa; Boston City Hospital Boston, Mass; Kansas City, Mo.
- Burleson, John H., M.D. 1890; E.E.N. and T. Hosp., San Antonio, Texas
- Burnett, James B., 1905-06; (San Antonio, Texas).
- Burney, Robert H., 1898-99; M.D. Univ. Med. Col. 01; Physician, Corning, Calif.
- Burns, Beryle I., 1914-16, A.B. 16; A.M. Univ. of Michigan 18; M.D. Univ. Iowa 24; Phi Beta Pi; Ass't Prof. Anatomy, Univ. of Utah; Salt Lake City, Utah.
- Burroughs, Travis P., 1916-18; M.D. Harvard Univ. 25; Physician; Albany Hospital; Albany, N.Y.
- Burruss, Will B., 1897-98, A.B. and LL.B. 02; Insurance Agent, Provident Life and Trust; Springfield, Mo.
- Buschman, Arthur H., 1915-17, A.B. and B.S. 14; Standard Oil Co; Shanghai, China.
- Butler, E. E., 1912-14, A.B. 14, A.M. 15; M.D. Univ. Louisville 18; Phi Beta Pi; Physician; Shubert Bldg., Louisville, Ky.
- Butman, William C., 1901-02; M.D. Southwestern Homeopathic Med. Col. 05; Physician; Hebron, Indiana.
- Byrd, Homer E. 1926-28, B.S. in Med. 28, St. Louis Univ. Sch. of Med.; Webb City, Mo.
- Cable, John Ray, 1913-14, A.B. 13, B.S. 13; Ph.D. Columbia Univ. 23; Assoc. Prof. Finance and Banking; Washington Univ., St. Louis, Mo.
- Cady, Lee D., 1917-18; M.D. Washington Univ. 22; Phi Beta Pi; Physician; Barnes Hospital, St. Louis, Mo.
- Cain, Charles F., 1925-27; Phi Beta Pi; Student, St. Louis Univ. Sch. of Med.; Carutherville, Mo.
- Calbreath, Claude B., 1895-96; M.D. Keokuk Med. Col. 98; Physician; Hastings, Nebr.
- Calderon, Isabel, 1916-19; Physician; Box 42, San Jose, Costa Rica.
- Caldwell, John K. 1926-28, A.B. 27, B.S. in Med. 28; Univ. of Pennsylvania Sch. of Med.; Independence, Mo.
- Callaway, Guy D., 1913-15, A.B. 15; M.D. Washington Univ. 17; Phi Beta Pi; Physician; Springfield, Mo.
- Camp, Walter E., 1909-12, A.B. 12; A.M. and M.D. Univ. Minn. 15; Phi Beta Pi; Surgeon; 716 Donaldson Bldg., Minneapolis, Minn.
- Campbell, Albert J., 1900-04, M.D. 04; Physician; 510½ S. Ohio St., Sedalia, Mo.
- Campbell, Henry, 1899-01; M.D. Kentucky Univ. Med. Col. 05; Physician; Graham, Mo.
- Campbell, Samuel K., 1901-02; M.D. St. Louis Univ. 05; Physician; Harlowton, Montana.
- Campbell, William L., M.D. 1890; Vinita, Okla.
- Canaday, John W., 1927-29, A.B. 28; 511 Hollywood, San Antonio, Texas.
- Cantor, William, 1921-23, A.B. 23; M.D. St. Louis Univ. 25; Interne, Brownsville and East New York Hospital; Brooklyn, N.Y.
- Cardonier, Alfred E., 1901-05, M.D. 05; Physician; Troy Kansas.
- Carlisle, John B., 1916-18, A.B. 18; M.D. Washington Univ. 20; Alpha Kappa Kappa, Physician; 310 Ohio St., Sedalia, Mo.
- Carr, Benjamin F., M.D. 1880; Physician; Polo, Mo.
- Carrico, Charles A., 1899-00; (Monroe City, Mo.).
- Carrington, William J., 1904-05; M.D. Jefferson Med. Col. 08; Physician; 905 Pacific Ave., Atlantic City, N.J.
- Carrier, Carl H., 1899-00; M.D. Barnes Med. Col. 02; Physician; Equitable Bldg., Des Moines, Ia.

- Carter, John M., 1912-14, A.B. 14, A.M. 15; M.D. Johns Hopkins 17; Phi Beta Pi; Ophthalmologist; David Whitney Bldg., Detroit, Mich.
- Carter, John N., 1923-24, 25-26, A.B. 26; Phi Beta Pi; Student, Rush Med. Col., Chicago, Ill.; Garnett, Kansas.
- Carter, Leland F., 1920-22, A.B. 22; M.D. Univ. Pennsylvania 24; 805 Kresge Bldg., Detroit, Mich.
- Casebolt, Milton B., 1921-23; A.B. Mo. Valley 21; M.D. St. Louis Univ. 25; Marshall, Mo.
- Cassity, George H., 1899-03, M.D. 03; Physician and Surgeon; Saenger Bldg., Shreveport, La.
- Cauthorn, Franklin, M.D. 1878; Physician; Superior, Arizona.
- Chamberlain, Gilbert L., 1918-20, A.B. 20; M.D. Washington Univ. 22; Physician; New Franklin, Mo.
- Chandler, Simon B., 1921-23, A.B. 22; M.D. Northwestern Univ. 27; Ass't. Prof. Anatomy, Loyola Univ. Sch. Med.; Chicago, Ill.
- Chapman, James W., 1914-16, A.B. 16; M.D. Univ. Kansas 18; Phi Beta Pi; Physician; Citizens Savings Bank, Pasadena, Calif.
- Chapman, Warren B., 1915-17, A.B. 17; M.D. Washington Univ. 19; Phi Beta Pi; Physician; Carthage, Mo.
- Chastain, Charles W., M.D. 1880; Physician; Plattsburg, Mo.
- Chastain, Maurice W., 1928-; Weston, Mo.
- Chenoweth, John A., 1910-12; M.D. Rush Med. Col. 14; Physician; Frisco Bldg., Joplin, Mo.
- Child, Clarence, 1894-95; (Hanchow, China).
- Chilton, Frank N., 1905-07; M.D. Washington Univ. 09; Phi Beta Pi; Physician; 1055 Minnesota Ave., San Jose, Calif.
- Chovey, Paul P., 1914-16, 17-18; Bombay, India.
- Christeson, Edgar Lee, 1915-16; M.D. St. Louis Univ. 22; Ass't Surgeon to Out Patients; Barnes Hospital, St. Louis, Mo.
- Church, Ella R., 1904-05; (Muncie, Ia.).
- Clark, Bennet, M.D. 1880; Physician; Ashland, Nebraska.
- Clark, Chester H., 1900-04, M.D. 04; Gynecologist and Obstetrician; Gallup, New Mexico.
- Clark, Eugene E., 1915-18; M.D. Jefferson Med. Col. 20; Phi Beta Pi; Physician; Burwell, Nebr.
- Clark, Manvel T., 1896-99, M.D. 99; Physician; Walters, Okla.
- Clark, O. Dwight, 1919-21, A.B. 21; M.D. Jefferson Med. Col. 23; Alpha Kappa Kappa; Physician; 622 Aparto Gyaquil, Ecuador, S. America
- Clavell, Luis C., 1922-24, A.B. 24; M.D. New York Univ. and Bellevue Hosp. Med. Col. 26; Box 718, Ponce, Porto Rico.
- Clay, Andrew J., 1913-15; M.D. St. Louis Univ. 18; Physician; Hoxie, Ark.
- Clay, Calvin, 1916-18; M.D. Washington Univ. 20; Alpha Kappa Kappa; Physician and Surgeon; Augusta, Mo.
- Clay, Homer T., 1915-17, A.B. 18; M.D. Washington Univ. 19; Physician; 704 St. Helens St., Tacoma, Wash.
- Cleveland, Mary G., 1901-02; (Brookfield, Mo.).
- Cochrane, Philip S., 1902-03, 04-05; (Antrim, N.H.).
- Coe, Urling Campbell, 1900-02; M.D. Washington Univ. 04; Physician and Surgeon; 1208 Stevens Bldg., Portland, Ore.

- Coe, Fred O., 1920-22; B.S. Wesleyan; M.D. Columbia Univ. Col. Phys. and Surgs. 24; Physician and Roentgenologist; 1909 Massachusetts Ave., Washington, D.C.
- Coffey, Grundy C., 1897-98; M.D. Univ. Med. Col. 01; Physician; Ventura, Calif.
- Coffey, Jesse O., Jr., 1916-18, A.B. 18; M.D. Univ. Pennsylvania 20; Alpha Kappa Kappa; Gynecologist; Univ. Pennsylvania Hospital, Drexel Hill, Pa.
- Coffey, Mathew Lee, 1899-01; M.D. Washington Univ. 03, Eye, Ear, Nose and Throat; 605 Jefferson Bldg., Peoria, Ill.
- Coffey, Ralph R., 1920-22, A.B. 21; M.D. Univ. Colorado 25; Physician; Gate City National Bank Bldg., Kansas City, Mo.
- Coffey, William Harrison, M.D., 1886; Shukert Bldg., Kansas City, Mo.
- Coggins, Cecil H., 1925-26; 27-28; Alpha Kappa Kappa; Student, Jefferson Medical College; Columbia, Mo.
- Coglon, Roger B., 1926-27, B.S. Agr. Ontario Agr. Col. 11; Univ. of Tennessee Sch. of Med.; Columbia, Mo.
- Cohen, Abraham I., 1928-29; 1584 Bathgate, New York, N. Y.
- Cohen, M., 1919-20; M.D. Hahnemann Med. Col. 23; Physician; 2606 N. 31st St., Philadelphia, Pa.
- Cokely, Harold J., 1927-29; Hamilton, Mo.
- Colby, Buford M., 1910-12, A.B. 13; M.D. Washington 15; Physician; 920 Chambers Bldg., Kansas City, Mo.
- Colby, James H., M.D. 1890; Purcell, Okla.
- Colby, Wm. D., M.D. 1890; Norborne, Mo.
- Coleman, Walter W., 1896-97; (Foristell, Mo.)
- Colley, Elijah A., 1900-04; Physician; 1015 Frederick Ave., St. Joseph, Mo.
- Collier, William D., 1917-22, A.B. 19, A.M. 21, Ph. D. 22; M.D. Johns Hopkins 24; Phi Beta Pi; Assoc. Prof. Pathology, St. Louis Univ., St. Louis, Mo.
- Collings, M. Raymond, 1922-24; M.D. Detroit Col. Med. and Surg. 28; Phi Beta Pi; 900 Seward, Detroit, Mich.
- Collins, Chas. P., M.D. 1890; Triplett, Mo.
- Collins, Edgar W., 1923-24; Alpha Kappa Kappa; Newton, Mo.
- Collins, Stephen S., 1900-01; (Cincinnati, Ohio).
- Collins, William W., 1900-02; M.D. Rush Med. Col. 04; Physician; Geysers, Mont.
- Conley, Abram H., 1895-96; Farmer; R. F. D. No. 7, Columbia, Mo.
- Conley, William T., 1895-96, B.L. 94; Banker; Conley-Meyer Bank, Columbia, Mo.
- Connaway, John W., M.D. 1891; Professor of Veterinary Medicine, University of Missouri; Columbia, Mo.
- Conover, Charles G., 1896-97; M.D. Univ. Med. Col. 01; Physician; Argyle Bldg., Kansas City, Mo.
- Converse, Harry, M.D. 1888; Carrollton, Ill.
- Conway, Andrew M., B.S., M.D. 1874; Columbia, Mo.
- Cooke, Osborne L., 1893-95; (Columbia, Mo.).
- Cook, Ralph Libri, 1909-10; M.D. St. Louis 14; Physician; 508 N. Grand Blvd., St. Louis, Mo.
- Cook, Richard F., 1890-93, M.D. 93; Physician; Carrollton, Mo.
- Cook, Thomas F., 1913-15; M.D. St. Louis Univ. 18; Physician; Richmond, Mo.
- Cook, William H., 1903-06; M.D. Univ. Louisville 10; Physician; Pisgah, Ia.
- Cooper, Chas. B., M.D. 1889; 235 Beretania St., Honolulu, Hawaii.
- Cooper, Edwin S., M.D. 1889; Almond, Wis.
- Cooper, Harry B., 1895-96; M.D. Univ. Med. Col. 1899; Physician; Aiea, Hawaii.

- Cooper, Lawrence L., 1926-28, B.S. in Med. 28; Univ. of Kansas Sch. of Med.; Kansas City, Mo.
- Cooper, Thomas E., 1910-12, A.B. 12; M.D. St. Louis Univ. 14; Phi Beta Pi; Physician and Surgeon; Davis, Calif.
- Cooper, Thomas F., 1920-22; A.B. 22; M.D. Jefferson Med. Col. 24; Alpha Kappa Kappa; Lieut. Surgeon; U.S. Naval Hospital, San Diego, Calif.
- Copher, Glover H., 1914-16, A.B. 16; M.D. Washington Univ. 18; Phi Beta Pi; Ass't. Prof. in Surgery, Washington Univ.; St. Louis, Mo.
- Corley, Joseph B., M.D. 1888; Webster Groves, Mo.
- Costolow, William E., 1912-14, A.B. 13; M.D. Univ. Pennsylvania 16; Physician; 1407 S. Hope St., Los Angeles, Calif.
- Cottingham, Thomas B., 1897-98; (Clark, Mo.).
- Cotton, L.W., M.D. 1887; Enid, Okla.
- Coughlin, Albert N., 1917-19, A.B. 19; M.D. Washington Univ. 21; Physician; 1800 Olive St., St. Louis, Mo.
- Countryman, Geo. E., M.D. 1888; 302 S. Main St., Aberdeen, S. D.
- Cowan, Robert D., 1906-07; (Aldrich, Mo.).
- Cowgill, Eugene P., 1900-04, M.D. 04; Physician; Beryn, Maryland.
- Cox, Sylvester, 1891-92; (Wellsville, Mo.).
- Cox, Walter C., 1890-91.
- Craig, Charles H., M.D. 1887.
- Craig, James L., 1910-12, A. B. 12; M.D. Rush Med. Col. 14; Phi Beta Pi; Physician; Dexter, Mo.
- Craig, Owen W., 1924-27; Alpha Kappa Kappa; Student, St. Louis Univ.; St. Joseph, Mo.
- Crain, Newel W., M.D. 1889; Nocona, Texas.
- Creed, James W., 1927-29; Columbia, Mo.
- Cresswell, George F., 1914-16, A.B. 16; M.D. Washington Univ. 18; Physician; Potosi, Mo.
- Crews, Carlisle C., 1908-09; Fulton, Mo.
- Crews, Robert U., 1893-94 (New Ferry, Va.).
- Crockett, J.A., 1899-03, M.D. 03; Physician; Stanberry, Mo.
- Crouch, Richard L., 1924-26, A.B. 25, B.S. in Med. 26; Phi Beta Pi; Instructor, Veterinary Science; Univ. of Missouri, Columbia, Mo.
- Crow, George B., 1903-06; M.D. Washington Univ. 07; Physician; Iowa State Bank Bldg., Burlington, Ia.
- Crowley, Claude C., 1896-97; M.D. Kentucky Sch. Med., 98; Physician; Richmond, Mo.
- Culp, Theodore W., M.D. 1888; Avery Ill.
- Cunningham, Harvey L., M.D. 1889; 402 Broadway, Cape Girardeau, Mo.
- Currey, Hiram M., 1920-23, A.B. 22, A.M. 23; M.D. Harvard Univ. 25; Alpha Kappa Kappa; 6109 Ellis Ave., Chicago, Ill.
- Curtis, Charles F., 1905-06; (Sedalia, Mo.).
- Daley, Lyle M., 1902-08, A.B. 06; M.D. St. Louis Univ. 08; Physician; Hamilton, Mo.
- Dalton, Geo. M.D. 1889; Malden, Mo.
- Damron, Oscar H., 1925-27; Alpha Kappa Kappa; Student St. Louis Univ. Sch. Med.; Silex, Mo.
- Dandy, Walter E., 1905-07, A.B. 07; LL.D. 28; M.D. Johns Hopkins 10; Assoc. Prof. Surgery; Johns Hopkins Sch. of Med.; Baltimore, Md.
- Dapolito, Salvatore W., 1928-29; 173 Sullivan St., New York, N.Y.

- Davidman, Anna, 1919-22, A.B. 21, A.M. 22; M.D. Indiana Univ. 25; Physician; Jewish Hospital, St. Louis, Mo.
- Davis, Charles U., 1895-96; M.D. Beaumont Med. Col. 98; Physician; Fredericktown, Mo.
- Davis, Glenn A., 1924-26, A.B. 26; M.D. St. Louis Univ. 28; Alpha Kappa Kappa; Interne; St. Anthony's Hospital, St. Louis, Mo.; Senath, Mo.
- Davis, Harley Franklin., 1919-21; M.D. St. Louis Univ. 24; Physician; 101 E. Flagler St., Miami, Fla.
- Davis, John M., M.D. 1885; Physician; Craig, Mo.
- Davis, Luther C., 1914-16, A.B. 16; M.D. Univ. Pennsylvania 20; Alpha Kappa Kappa; Physician; 102 Adams St., Fairmont, W. Va.
- Davis, Marvin C., 1928—; Sheldon, Mo.
- Davis, Morris, 1917-19, A.B. 19; M.D. Univ. Pennsylvania 21; Physician; 207 E. Long Ave., Newcastle, Pa.
- Davis, Roy E., 1894-95; Surgeon, Mo.
- Davis, William D., 1911-13; M.D. St. Louis Univ. 16; Phi Beta Pi; Physician; Denver, Colo.
- Dawson, Arthur W., 1904-05; M.D. Univ. Louisville 07; Physician; Odd Fellows Bldg., Owensboro, Ky.
- Day, Herbert J., 1910-12, A.B. 11; M.D. Univ. Minnesota 15; Physician; Harrisburg, S.D.
- Deakin, Vincel R., 1917-18; M.D. Washington Univ. 22; Phi Beta Pi; Physician; 5552 Clemins St., St. Louis, Mo.
- Dean, Harold F., 1920-22, A.B. 22; State Highway Dept.; Jefferson City, Mo.
- Deckard, Park A., 1904-05; M.D. Medico-Chirurgical Col. 08; Physician; 814 S. 2nd St., Harrisburg, Pa.
- Decker, Earnest H., 1920-22, A.B. 22; M.D. St. Louis Univ. 24; Phi Beta Pi; Physician; Centralia, Mo.
- Decker, Virgil O., 1922-24, A.B. 24; M.D. St. Louis Univ. 26; Physician; 4125 W. Bell Place, St. Louis, Mo.
- Deitchman, Louis S., 1917-19; M.D. Univ. Pennsylvania 21; Physician; Dollar Bank Bldg., Youngstown, Ohio.
- DeLeon, J. Velasquez Jr., 1908-09; (Bocawe, P.I.).
- Dell, Louis E., 1919-20; Phi Beta Pi; Carrollton, Mo.
- DeMenil, Henry N., 1898-99; 4341 Page, St. Louis, Mo.
- Denny, Chester H., 1922-24; A.B. '26; M.D. Washington Univ. 27; Phi Beta Pi; St. Louis, Mo.
- Denny, James B., 1904-05; New Hampton, Mo.
- Denny, James V., 1893-94; M.D. Beaumont Hosp. Med. Col. 96; Physician; Sullivan, Mo.
- Depner, Rudolph John, 1928-; Woonsocket, R. I.
- Derfler, Morris E., 1905-08; (Novinger, Mo.).
- Deutel, Oscar Ralph, 1927-29, A.B. 28; 16 Britton St., Jersey City, N.J.
- Deweese, Everette R., 1913-15, A.B. 15; M.D. St. Louis Univ. 17; Phi Beta Pi; Physician; 1020 Rialto Bldg., Kansas Cty, Mo.
- Dewey, Fred G., 1901-02; M.D. Univ. Illinois 05; Physician; Coleridge, Nebr.
- Dexheimer, Frank E., 1920-22, A.B. 22; M.D. Univ. Pennsylvania 24; Alpha Kappa Kappa; Physician; Columbia, Mo.
- Diekroger, Manuel L., 1922-25, A.B. 23; Alpha Kappa Kappa; Student, St. Louis Univ. Sch. of Med.; Wright City, Mo.

- Diven, John H., 1891-92; M.D. Marion-Sims Col. of Med., 93; Physician; Centralia, Mo.
- Diven, Thomas H., 1981-92; M.D. Marion-Sims Col. of Med. 95; Physician; 4032 Shenandoah Ave., St. Louis, Mo.
- Dod, Fred L., 1900-02; M.D. Kansas City Univ. 04; Physician; 4646 Troost Ave., Kansas City, Mo.
- Dodd, Casper S., 1898-99; M.D. Univ. Med. Col. 01; Physician; Dayton, Mo.
- Doenenburg, Paul, 1904-05; Langenburg, Germany.
- Doolittle, Marshall E., M.D. 1881; Physician; Harwarden, Iowa.
- Dorris, Richard P., 1913-15, A.B. 15; M.D. Washington Univ. 17; Phi Beta Pi; Physician; Clark Bldg., Jefferson City, Mo.
- Dooley, Marion S., 1905-07; M.D. Syracuse Univ. 14; Phi Beta Pi; Professor Pharmacology, Syracuse Univ.; Syracuse, N.Y.
- Donovan, John H. M.D. 1889; Windsor, Ill.
- Douglass, Thos. M.D. 1889; Ozark, Ark.
- Dowd, Luther C., 1912-14; Sedalia, Mo.
- Downing, Samuel W., 1892-93; M.D. Missouri Med. Col. 94; Physician; Fayette, Mo.
- Drake, Avery A., 1922-24, A.B. 24; M.D. Univ. Colorado 26; Phi Beta Pi; Physician, Milan, Mo.
- Drake, Claire F., 1896-97; (Boonville, Mo.).
- Draper, Neal M., 1899-02; M.D. St. Louis Univ. 03; Physician; 5710 W. Florissant Ave., St. Louis, Mo.
- Driver, George L., 1924-27, A.B. 26; A.M. 27; Alpha Kappa Kappa; Student, Harvard Medical School; Ponca City, Okla.
- Driver, Jesse W., 1925-27; Alpha Kappa Kappa; Columbia, Mo.
- Drum, Clarence G., 1920-22, A.B. 21; M.D. St. Louis Univ. 24; Phi Beta Pi; Physician; 1927; N. Union Blvd., St. Louis, Mo.
- DuBois, Charles C., 1903-05, A.B. 02, A.M. 03; M.D. Univ. Ohio 06; Physician; Warsaw, Ind.
- Duggins, Micajah C., 1895-96; (Slater, Mo.).
- Dunham, Leslie H., 1914-16; A.B. 16; M.D. St. Louis Univ. 22; Phi Beta Pi; Physician; 215 Adams Bldg., Danville, Ill.
- Dunaway, Howard A. 1926-29; Univ. of Missouri Sch. of Med.; Morehouse, Mo.
- Dunaway, Jane E., 1902-05, M.D. 05; Physician; Stockton, Mo.
- Dupray, Martin, 1915-16; B.S. Kansas Agri. Col; Diagnostic Laboratory, 306 Hope Bldg., Hutchinson, Kansas.
- Durrett, John R., 1895-96; M.D. Missouri Med. Col. 99; Physician; Blackwater, Mo.
- Dyer, Clyde P., 1904-09; M.D. Washington Univ. 11; Physician; Oculist; 508 N. Grand Blvd., St. Louis, Mo.
- Dyer, Roy H., 1903-06, A.B. 05; M.D. St. Louis Univ. 07; Physician; Sheridan, Mont.
- Dysart, Ben R., 1919-21, A.B. 20; M.D. Harvard Univ. 23; Phi Beta Pi; Physician; New York Eye and Ear Infirmary; 2nd Ave. and 13th St., New York, N.Y.
- Dysart, William P., M.D. 1887; Physician; Columbia, Mo.
- Eads, George R., 1924-25, 26-27; Alpha Kappa Kappa; Student; St. Louis Univ. Sch. of Med; Goss, Mo.
- Eads, Marion F., 1918-20, A.B. 20; M.D. Harvard Univ. 22; Alpha Kappa Kappa; Physician; Boston Lying-In Hospital, Boston, Mass.
- Eckelberry, Niel E., 1919-21, A.B. 21; M.D. Bellvue 24; Alpha Kappa Kappa; Physician; Fifth Avenue Hospital, N.Y.

- Edde, Clifford C., 1923-24, 25-27; Phi Beta Pi; Student; Univ. of Iowa; Sch. of Med; Preston, Mo.
- Edmonds, George M., 1923-25; Alpha Kappa Kappa; M.D. St. Louis University 27; Interne, Kansas City General Hospital; Kansas City, Mo.
- Edmonds, Leland C., 1922-24; M.D. St. Louis Univ. 26; Alpha Kappa Kappa; Physician; Tina, Mo.
- Edmonds, Trenouth, 1923-26, B.S. in Med. 26; M.D. Northwestern Univ. 28; Alpha Kappa Kappa; Interne, Kansas City General Hosp.; Kansas City, Mo.
- Edmundson, J.D.—M.D. 1888; Orland, Calif.
- Edwards, Alfred P., 1924-25; Student, Tulane Univ., New Orleans, La.
- Edwards, Robert S., 1902-03; (O'Fallon, Mo.).
- Egleston, Elmer Francis, 1928—; Roswell N.M.
- Elrod, Dennis Burkley, 1927-29, A.B. Southeastern State Normal Col.; Cape Girardeau, Mo.
- Ellery, William L., 1901-02; M.D. Washington Univ. 06; Physician; La Grange, Mo.
- Ellersieck, Dorothy, 1924-26, A. B. 26; M.D. Univ. Colorado 28; Physician; 4102 Margaretta Ave.; St. Louis, Mo.
- Elliott, Cary B., 1905-07; M.D. Washington Univ. 09; Phi Beta Pi; Physician; Raton; New Mexico.
- Ellsworth, Willard, 1923-25; A.B. Central Col.; M.D. Bellvue Med. Col. 27; Alpha Kappa Kappa; Princeton, Mo.
- Elston, George B., 1900-01, 02-03; M.D. Univ. Med. Col. 07; Physician; Lathrop Bldg., Kansas City, Mo.
- English, Wallace Davis, 1928; Columbia, Mo.
- Enyart, John L., 1921-24, A.B.24; M.D. Northwestern Univ. 26; Alpha Kappa Kappa; Physician; Pensacola, Florida.
- Erwin, Oliver, P. M.D. 1887; Medora, Ill.
- Estes, Albert M., 1924-26; A.B. State Teacher's Col. 25; Alpha Kappa Kappa; Student St. Louis University; Millersville, Mo.
- Estes, Berkeley, 1894-95; Taylor-Estes Lumber Co., Columbia, Mo.
- Etter, Forrest S., 1915-16; M.D. St. Louis Univ. 20; Physician; Beggs, Okla.
- Eubank, David W., 1894-95; (Fayette, Mo.).
- Evans, Edwin E., 1895-98, M.D. 98; Physician; Huntington, West Virginia.
- Evans, Hugh J., 1919-21, A.B. 21; M.D. Northwestern Univ. 23; Alpha Kappa Kappa; Pediatrician; 123 W. 3rd St., Tulsa, Okla.
- Evans, Harry T., 1908-09; M.D. Washington Univ. 12; Physician; Hollister, Mo.
- Evans, John Lane, 1916-18, A.B. 18; M.D. Univ. Pennsylvania 20; Alpha Kappa Kappa; Physician; Brookfield, Mo.
- Evans, Paul, M.D. 1891; Physician; Mountain Grove, Mo.
- Evans, Robert L., 1889-90; M.D. Missouri Med. Col. 91; Physician; Boonville, Mo.
- Eversole, Urban H., 1926-27; Univ. Kansas Sch. of Med.; Chloe, Mo.
- Everson, Fred H., 1904-05; Norwalk, Ohio.
- Ewing, Harry R., 1917-19, A.B. 19; M.D. Chicago Med. Sch. 21; Physician; 4500 Harrison St., Chicago, Ill.
- Facultad, Jose M., 1919-21, A.B. 21; M.D. Washington Univ. 23; Physician; Iloili, P.I.
- Fagerstrom, D. Paul, 1915-17, A.B. 17; M.D. Northwestern Univ. 20; Physician; Twohy Bldg., San Jose, Calif.
- Fansler, Walter A., 1909-12, A.B. 11, A.M. 12; M.D. Johns Hopkins Med. Sch. 14; Phi Beta Pi; Physician; La Salle Bldg., Minneapolis, Minn.
- Faris, James W., 1895-96; (Caruthersville, Mo.).

- Farthing, Fred R. 1926-27; Ozark, Mo.
- Feaster, James Fowler, M.D. 1876; Columbia, Mo.
- Feingold, Percy, 1922-23; New York, N.Y.
- Feist, George V., 1919-21, A.B. 20, A.M. 24; M.D. Washington Univ. 23; Alpha Kappa Kappa; Physician; 844 Lathrop Bldg., Kansas City, Mo.
- Fellows, Ralph M., 1916-17, 1918-19, A.B. 19; M.D. Bellevue Hosp. Med. Col. 23; Phi Beta Pi; Physician; Salisbury, Mo.
- Fellows, William W., 1916-18, A.B. 18, B.S. in Ed. 20; M.D. New York Univ. and Bellevue Hosp. Med. Col. 24; Phi Beta Pi; Physician; Salisbury, Mo.
- Feltz, Lawrence L., 1898-99; M.D. Hering Med. Col. 03; Physician; Perryville, Mo.
- Fenton, Willard J., 1900-01; M.D. Keokuk Med. Col. 04; Physician; Equitable Bldg. Des Moines, Ia.
- Ferguson, John P., 1892-93; M.D. Barnes Med. Col. 95; Physician; Holland Bldg., Springfield, Mo.
- Ferrel, Barney, 1900-02; M.D. Northwestern Univ. 04; Physician, retired; Tucson, Ariz.
- Ferrell, Caesar, 1903-04; Cartersville.
- Ferrell, Thomas E. Jr. 1926-28; Colorado Univ. Sch. of Med.; Mountain View, Mo.
- Ferris, Harry A. 1926-28; Tebbetts, Mo.
- Fickel, William H. Jr., 1907-08; M.D. Washington Univ. 11; Physician; Las Animas, Colo.
- Ficklin, Frank B., 1909-11; M.D. St. Louis Univ. 13; Physician; 125 15th St., Toledo, Ohio.
- Field, Geo. J., M.D. 1889; 8 East 3rd St., South, Salt Lake City, Utah.
- Findley, Eldon, M., 1912-14, A.B. 14; M.D. Harvard Univ. 16; Physician and Surgeon; Graham, Mo.
- Findley, William M., 1911-13; M.D. Harvard 16; Obstetrician; 219 W. 26th St., New York, N. Y.
- Fink, Montague, M.D. 1887; Helena, Ark.
- Finkel, Louis, 1921-22; Jersey City, N.J.
- Fischer, James M., 1895-98; M.D. Beaumont Med. Col. 99; Physician; St. Peter, Minn.
- Fisher, Lima, 1904-05; (Hearne, Texas).
- Fitzgerald, W.P., M.D. 1887; Gerald, Mo.
- Fleming, John B., 1896-97; (Farmington, Mo.).
- Fleming, Samuel W., 1917-18; M.D. Washington Univ. 22; Phi Beta Pi; Physician; James M. Jackson Memorial Hospital, Miami, Florida.
- Fleming, Thomas S., 1909-11; M.D. St. Louis Univ. 13; Phi Beta Pi; Physician; 320 Reed St., Moberly, Mo.
- Fletcher, John H., 1901-02; M.D. St. Louis Col. Phys. and Surgs. 05; Physician; Waggoner Bldg., Wichita Falls, Tex.
- Flores, Gabriel P., 1904-05; (Megallanes 5, Manila, P.I.).
- Fluesmeier, Elihu A., M.D. 1891; Physician; Wright City, Mo.
- Flynt, Joseph F., 1890-01; M.D. Marion-Sims Med. Col. 92; Physician; Paris, Mo.
- Ford, William Jr., 1921-23, A.B. 22; M.D. Univ. Pennsylvania 25; Alpha Kappa Kappa; Physician, Mexico, Mo.
- Forgrave, Leon P., 1907-09, A.B. 09; M.D. Rush Med. Col. 11; Surgeon, Tootle Bldg., St. Joseph, Mo.
- Forsee, James H., 1925-27; Alpha Kappa Kappa; Student, Washington Univ.; Columbia, Mo.
- Forsen, James A., 1919-21, A.B. 21; M.D. St. Louis Univ. 24; Alpha Kappa Kappa; Physician; 4960 Laclede Ave., St. Louis, Mo.

- Forsythe, Robert C., 1898-99; (Kirkwood, Mo.).
- Fortner, Edgar S., 1907-08, 09-10, A.B. 10; M.D. Harvard Univ. 12; Phi Beta Pi; Physician; Ontario, Ore.
- Foster, Bernard, 1923-25, B.S. in Med. 25; M.D.; Western Reserve Univ., 27; Interne, Lutheran Hospital; Cleveland Ohio.
- Foulon, Zephaniah, M.D. 1887; 1041 State St., East St. Louis, Ill.
- Fowler, T.R., M.D. 1887; Address unknown.
- Fowler, Wm. C., M.D. 1890; Huntsville, Texas.
- Frankle, Sophie A., 1921-23; Youngstown, Ohio.
- Frazer, Roy T., 1897-98; (Commerce, Mo.).
- Frazier, Aubrey, 1905-06; Pocatello, Idaho.
- Frazier, Leland, 1902-04, A.B. 04; M.D. St. Louis Univ. 06; Physician and Surgeon; Minidoka County Bank Bldg., Rupert, Idaho.
- Frazier, William L., 1904-08, M.D. 08; Physician; Boise, Idaho.
- Freeman, Hal Elson, 1928-B.S., Southwest Missouri State Teachers Col. 28; Willard, Mo.
- Freedman, Theodore I., 1904-06; M.D. St. Louis Univ. 07; Physician; North Little Rock, Ark.
- French, Valient D., 1912-14; M.D. Rush Med. Col. 16; Physician; Carson, Iowa.
- Freudenberger, Henry C., 1900-03, B.L. 00 M.D. 03; Physician; 327 S. Tejon, Colorado Springs, Colo.
- Frith, Louis G. 1922-25; Phi Beta Pi; M.D. St. Louis Univ. 27, Chillicothe, Mo.
- Fry, Leonard C., 1921-22; M.D. St. Louis Univ. 25; Physician; St. Francis Hosp., San Francisco, Calif.
- Fugua, Samuel A., 1913-15, M.D. Rush Med. Col. 17; Physician; 1415 Sherwood Terrace, Chicago, Ill.
- Fulbright, Chas. H., M.D. 1889; St. James, Mo.
- Fuller, Paul M., 1924-26, A.B. 25, B.S. in Med. 26; Phi Beta Pi; Student; Detroit Col. of Med. and Surg., Detroit, Mich.
- Fulton, Arthur L., 1894-95; (Madisonville, Mo.).
- Fulton, Frank H., 1890-91; M.D. Univ. Med, Col. 92; Physician, 3219 Lockridge St. Kansas City, Mo.
- Funk, Cornelius H., 1916-17; (Hillsboro, Kans.).
- Gaebler, Oliver H., 1918-20, A.B. Wesleyan Col. 18, A.M. 20; Ph.D. Univ. Toronto 23; Instr. Biochemistry, Univ. Iowa; Iowa City, Ia.
- Gaines, Quentin MacDowell, 1927-29, A.B., 28; 604 Bonita Ave., Webster Groves, Mo.
- Gale, Joseph W., 1919-22, A.B. 21; M.D. Washington Univ. 24; Ass't. Prof. of Surgery, University of Wisconsin Medical School, Madison, Wis.
- Gambee, Louis P., 1917-19, A.B. 18; M.D. Rush Med. Col. 21; Physician, Corbett Bldg., Portland, Ore.
- Ganote, Roy G., 1925-26, 26-28; 1806 N. 40th St., E. St. Louis, Ill.
- Garber, Ella R. (Mrs. Harvey R. Bauman), 1921-22, A.B. Bluffton Col., M.D. Women's Med. Col. 25; Medical Missionary; India.
- Garcia, Arturo, 1904-05; M.D. Univ. Colorado 08; Prof. of Anatomy, Univ. Philippines Col. of Med. & Surg.; Manila, P.I.
- Gardel, Zenon, 1900-01; (Graniteville, Mass.).
- Gardner, Phonrose L., 1901-02; M.D. Univ. Med. Col. of Kansas City 05; Physician; Gallatin, Mo.
- Garner, A. F., M.D. 1889; Grand View, Texas.
- Garner, Lynn M. 1926-28; St. Louis Univ. Sch. of Med.; Milan, Mo.
- Gartside, Ralph E., 1903-05; Kingston, Mo.

- Gaskill, Edward W., 1900-01; Accountant; 1137 Massachusetts Ave., Cambridge, Mass.
- Gatley, Cleo R. 1926-28, B.S. in Med. 28; Washington Univ. Sch. of Med.; Martin City, Mo.
- Gately, Leslie W., 1920-22, A.B. 22; M.D. St. Louis Univ. 26; Alpha Kappa Kappa; Martin City, Mo.
- Gay, George W., 1922-23; M.D. Washington Univ. 27; Barnes Hospital; Ironton, Mo.
- Gay, Lee P., 1914-16, A.B. 16; M.D. Washington Univ. 18; Phi Beta Pi; Physician, University Club, St. Louis, Mo.
- George, Charles E., 1905-06; (Bromley, Mo.).
- George, Melbourne, E.W., 1921-23, A.B. 23; M.D. Jefferson Med. Col. 26; Alpha Kappa Kappa; Interne; Atlantic City Hospital, Atlantic City, N.J.
- Gentry, Benton F., 1893-95; (Kirksville, Mo.)
- Gentry, Enoch N. Jr., 1924-26, A.B. 26; M.D. Washington Univ. 28; Surgeon, Mo.
- Gentry, James H., 1897-98; Carthage, Mo.
- Gentry, Lee M., 1906-07; Oregon, Ill.
- Gewelbaum, Joseph R., 1904-05; St. Louis, Mo.
- Gibbs, Charles E., 1908-10, A.B. 10; M.D. Tulane Univ. 12; Phi Beta Pi; Research Work, Psychiatric Inst., Ward's Island, New York City. N. Y.
- Gibson, Alex., M.D. 1889; Alturas, Calif.
- Giese, Charles O., 1903-04; M.D. St. Louis Univ. 05; Physician, Ferguson Bldg., Colorado Springs, Colo.
- Gilbert, Wallace R. 1926-7, 28-29; Univ. of Missouri Sch of Med.; 4021a Greer Ave., St. Louis, Mo.
- Gillaspie, William A., 1893-96, M.D. 96; Physician; 830 Canal St., New Orleans, La.
- Gilman, D.C., M.D. 1890; Portland, Mo.
- Ginsberg, A. Morris, 1916-18, A.B. 18; M.D. Univ. Pennsylvania 20; Physician; Argyle Bldg., Kansas City, Mo.
- Gleason, Roy Lee, 1903-05; A.B. 06; M.D. St. Louis Univ. 08; Physician and Surgeon; 211 Colorado Bldg., Ft. Collins, Colo.
- Godfrey, George B., 1900-01; M.D. St. Louis Univ. 05; Physician; 5251 Natural Bridge Ave., St. Louis, Mo.
- Goffin, John L., 1912-14, A.B. 14; M.D. Harvard Univ. 16; Physician, 156 N. Spring St., Los Angeles, Calif.
- Goforth, Clifford, 1922-23, A.B. St. Louis Univ. 24; M.D. St. Louis Univ. 26; Physician; Alexion Bros. Hospital, St. Louis, Mo.
- Golding, George T. 1926-29, A.B. 27; Student Ass't. Dept. of Anatomy, Univ. of Missouri Sch. of Med.; Brooklyn, N.Y.
- Gomex, Liborio, 1904-05; (Calumpit-Bul., P.I.).
- Goodman, Philip S., M.D. 1890; Sutter Creek, Calif.
- Goodson, William H., 1902-06, A.B. 03, A.M. 05, M.D. 06; Physician, Liberty, Mo.
- Gordon, James, M.D. 1881; Physician; Columbia, Mo.
- Gourley, Wm. W., M.D. 1887; Fulton, Ky.
- Grady, Henry Douglass, M.D. 1880; Physician; Miami, Mo.
- Graves, Dorsett V., 1907-09; Coach of Athletics, University of Washington; Seattle, Washington.
- Graves, George T. Jr. 1926-27, A.B. 27; Univ. of Tennessee Sch. of Med.; Cabool, Mo.
- Grear, D.W., M.D. 1890; Address unknown.
- Green, David E., 1891-93; M.D. Univ. Med. Col. 95; Physician; Pleasanton, Kans.
- Greene, Carl H., 1913-15, A.B. 14; Ph.D. Yale 17; M.D. Johns Hopkins 21; Consultant in Research Medicine; Mayo Clinic, Rochester, Minn.

- Greene, Charles W., 1917-18; A.B. Stanford 92, A.M. Stanford 93, Ph.D. Johns Hopkins 98; Columbia, Mo.
- Greene, Harold, H., 1925-27; A.B. Stanford Univ. 25; B.S. in Med. 23; Alpha Kappa Kappa; Student, Harvard Medical School; Physician, Columbia, Mo.
- Greenlee, Max R., 1922-24, A.B. 24; Phi Beta Pi; Student Univ. Illinois, Champaign, Ill.
- Greever, Boyd L., 1914-16; M.D. St. Louis Univ. 18; Alpha Kappa Kappa; Physician; 309 State Exchange Bldg., Hutchinson, Kans.
- Grempe, H.J., M.D. 1887 Dixon, Mo.
- Grier, George Smith Jr., 1905-06; Milford, Del.
- Griffith, Edgar McDonnell, 1904-05; M.D. Univ. Med. Col. 11; Physician; Creighton, Mo.
- Griffith, George W., 1917-19, A.B. 19; M.D. Northwestern Univ. 23; Phi Beta Pi; Physician; Garden City, Mo.
- Griffith, Harry M., 1923-25, A.B. 24; Phi Beta Pi; M.D. Kansas 27; Richmond, Mo.
- Griffiths, Harry C., 1923-25; M.D., St. Louis Univ., 27; Moberly, Mo.
- Grim, Ed. A., M.D. 1890; Kirksville, Mo.
- Grimes, R. H., M.D. 1887; Address unknown.
- Grubbs, John O., M.D. 1887; Physician; North McAlester, Okla.
- Guazon, Potenciano, 1904-05; (Manila, P. I.).
- Guillion, Omar R., 1901-05, A.B. 04; M.D. Rush Med. Col. 07; Ophthalmologist; 321 I.O.O.F. Temple, Eugene, Ore.
- Guthrie, Charles C., 1898-01, M.D. 01; B.S. Woodlawn Inst. 97; Ph.D. Univ. Chicago 04; Prof. Physiology, Univ. Pittsburgh; Pittsburgh, Pa.
- Guthrie, Frances V., 1913-16, A.B. 05, B.S. 06, A.M. 07; Columbia, Mo.
- Haas, Harry R., 1900-04, M.D. 04; Eye, Ear, Nose and Throat; 120½ E. Dewey St., Sapulpa, Okla.
- Hagood, Albert, S., 1899-01; M.D. Memphis Hosp. Med. Col. 04; Physician and Surgeon; 106½ N. Second St., Durant, Okla.
- Haile, Leon Campbell, 1915-17; M.D. St. Louis Univ. 20; Physician; 2836 Chouteau Ave., St., St. Louis, Mo.
- Haines, Frances E., 1907-10, A.B. 09, A.M. 10; M.D. Univ. Nebraska 13; President the Mid-Western Branch of the National Anesthesia Society 1926; Physician; 185 N. Wabash Ave. Chicago, Ill.
- Haire, Ernest H., 1905-06; (Smithton, Mo.).
- Haire, Robert D., 1924-26, A.B. 26; M.D. Jefferson Med. Col. 28; Phi Beta Pi; Interne, Kansas City General Hospital, Kansas City, Mo.
- Hale, Bryon L., 1895-96; M.D. Kansas Med. Col. 00; Physician; Cherryvale, Kans.
- Haley, Roy R., 1912-14, A.B. 14; M.D. Washington Univ. 16; Phi Beta Pi; Physician, Brookfield, Mo.
- Hall, Clark, H.D., 1915-17, A.B. 17; M.D. Jefferson Med. Col. 19; Physician; Colorado Bldg., Oklahoma City, Okla.
- Hall, Grover C., 1902-03; M.D. Univ. Med. Col. 07; Eye, Ear, Nose and Throat; 112½ S. Main St., Eldorado, Kansas.
- Hall, John, 1905-06; M.D. Washington Univ.; Capt. M.C., U.S. Army; c/o Adj. Gen. Office, Washington, D.C.
- Hall, Margaret, 1919-20; Springfield, Mo.
- Hall, Woods, 1909-10; Marshall, Mo.

- Halley, Charles R., 1917-18, A.B. 18; M.D. Johns Hopkins Med. Sch. 22; Physician; 1801 Eye St. N.W., Washington, D.C.
- Hamilton, Eugene P., 1904-06, B.S. 05; M.D. St. Louis Univ. 08; Phi Beta Pi; Physician; 615 Argyle Bldg., Kansas City, Mo.
- Hamilton, F. A., M.D. 1888; Address unknown.
- Hamilton, Hugh Gerard, 1927-29, A.B., 27; 1205 W. 59th St. Kansas City, Mo.
- Hamra, Radi Said, 1904-05; (Syria, Turkey).
- Hanan, Ernest B., 1921-23, A.B. 23; M.A. Buffalo 27; Assoc. in Anatomy, Univ. Buffalo; Buffalo, N. Y.
- Hanson, Henry, M.D. 1889; Kirkwood, Mo.
- Hanson, John B., 1909-10, A.B. 10; M.D. Northwestern Univ. 16; Physician and Surgeon; 1866 Colonnade Ave., Cleveland, Ohio.
- Hardesty, Joel W., 1908-09; M.D. St. Louis Univ. 12; Physician; Mark Twain Hotel, Hannibal, Mo.
- Hardesty, William L., 1914-16, A.B. 16; M.D. Washington Univ. 19; Physician; Oak Terrace, Minnesota.
- Hardman, Wm. E., M.D. 1889; Summerlee, W. Va.
- Hardy, John W., 1923-25; Student; Northwestern Univ; Sumner, Mo.
- Hardy, Joseph B., 1898-99; M.D. St. Louis Univ. 02; Physician; Reno, Nevada.
- Harlan, Delly Lee, 1921-23, A.B. 23; M.D. Washington Univ. 25; Phi Beta Pi; Physician; College Mound, Mo.
- Harlan, James D., M.D. 1890; Fairfield, Ill.
- Harms, Florian L., 1925-27; Phi Beta Pi; Student, Washington Univ. Keytesville, Mo.
- Harper, Henry W., 1917-19, A.B. 19; M.D. Washington Univ. 22; Phi Beta Pi; Physician; 908 N. Euclid Ave., St. Louis, Mo.
- Harral, Pinckney, 1928—5920 Julian Ave., St. Louis, Mo.
- Harris, Hilborn W., M.D. 1888; Canton, Mo.
- Harrison, Fleet H., 1893-94; M.D. Missouri Med. Col. 97; Physician; Marble, Colo.
- Harrison, Forrest A., 1920-22, A.B. 21; M.D. St. Louis Univ. 24; Phi Beta Pi; Physician; Ardmore, Okla.
- Harrison, John F., 1895-96; M.D. Missouri Med. Col. 98; Physician; Mexico, Mo.
- Harsell, Thomas L., 1896-97; (Kearney, Mo.).
- Hartley, Lorenzo D., M.D. 1885; Physician; Nebo, Mo.
- Hartman, Emil E., 1921-22; M.D. Washington 25; Louisville City Hosp., Louisville, Ky.
- Harvey, Frank L., 1897-98; Lincoln, Mo.
- Harvey, H.G., M.D. 1887; 227 16th St. Denver, Colo.
- Harvey, George G., 1914-16, A.B. 16, A.M. 18; M.D. Johns Hopkins Med. Sch. 19; Phi Beta Pi; Physician; 401 E. Capital Ave., Springfield, Ill.
- Harvey, Horace G., 1917-19; A.B. Colorado Univ. 17; M.D. Northwestern Univ. 21; Phi Beta Pi; Physician; 854 Metropolitan Bldg., Denver, Colo.
- Harwell, J. Lester, 1928—; Popular Bluff, Mo.
- Hastings, Grant R., 1911-13; M.D. Univ. Kansas 20; Physician; Lakin, Kans.
- Hatton, Ossian F., M.D. 1891; Physician; Huntsville, Mo.
- Haw, William H., 1924-25; M.D. Tulane Univ. 28; Phi Beta Pi; Benton, Mo.
- Hawkins, James C., 1906-09; M.D. Western Reserve Univ. 15; Physician; Coraopolis, Pa.
- Hawkins, George G., 1901-03; M.D. Washington Univ. 05; Physician and Surgeon; 133 East Yosemite Ave. Madera, Calif.
- Hawkins, John R., 1918-19; M.D. Rush Med. Col. 27; Interne, West Suburban Hosp. Oak Park, Ill.

- Hawkins, Notely W., 1922-24, A.B. 24; M.D. Washington Univ. 26; Phi Beta Pi; Physician; Bonne Terre., Mo.
- Hawkinson, James V., 1904-05; Roanoke, Mo.
- Haynes, Robert C., 1918-20, A.B. 20; M.D. Univ. Louisville 22; Phi Beta Pi; Physician; Frisco Employee's Hosp., Springfield, Mo.
- Head, Ivan B., 1926-27; Purdin, Mo.
- Hebron, Desiderio 1926-27, 28-29; Univ. of Missouri Sch. of Med; Zambales, P.I.
- Hecker, Charles H., 1907-09, A.B. 09; M.D. Washington Univ. 11; Psychiatrist; U.S. Veterans Hosp. No. 55, Fort Bayard, N.M.
- Hedgpeth, D. F., M.D. 1888; Ozark, Mo.
- Heiberger, Charles J., 1924-26, A.B. 26; M.D. Rush Med. Col. 28; Alpha Kappa Kappa; Interne; Cook County Hosp., Chicago, Ill.
- Heidorn, William B., 1916-18, A.B. 18; M.D. St. Louis Univ. 21; Alpha Kappa Kappa; Physician; 710½ Colton Bldg., Shreveport, La.
- Heins, Lawrence G., 1917-19, A.B. 19; M.D. Jefferson Med. Col. 21; Phi Beta Pi; Physician; Abilene, Kansas.
- Heldt, Thomas J., 1908-10, 13-14, A.B. 10, A.M. 12; M.D. Johns Hopkins 16; Physician; Henry Ford Hospital, Detroit, Mich.
- Helm, James H., M.D. 1890 retired; St. Johns Hospital, St. Louis, Mo.
- Helm, James O., 1920-23, A.B. 23; M.D. Rush Med. Col. 26; Physician; 6146 University Ave; Chicago, Ill.
- Helmy, Daud, 1904-05; (Alexandria, Egypt).
- Henderson, Charles F., 1902-04; M.D. St. Louis Univ. 05; Physician; 200 Shukert Bldg., Kansas City, Mo.
- Henderson, Frank L. M.D. 1888; Humbolt Bldg, St. Louis, Mo.
- Henderson, W. L., M.D. 1888; 304 E. 12th St., Kansas City, Mo.
- Heptonstall, Arthur E., 1908-09; Physician; 1830 Lister Ave., Kansas City, Mo.
- Herbert, Thos. B., M.D. 1890; Lebanon, Mo.
- Hermann, Maxence B., M.D. 1890; retired; 1132 Jefferson Ave., Memphis, Tenn.
- Hewitt, Dottie, 1905-06; Mt. Vernon, Mo.
- Hickman, Jane 1926-28, A.B. 25, A.M. and B.S. in Med. 28; Rush Med. Col; Columbia, Mo.
- Hier, Elvet Thomas, 1927-28, A.B., William Jewell Col. 26; Marceline, Mo.
- Highfill, M., M.D. 1887; Marshfield, Mo.
- Hill, Robert B., 1905-09, M.D. 09; Phi Beta Pi; Physician; 511 S. Bonnie Brae St., Los Angeles, Calif.
- Hill, William H., 1896-97; M.D. Univ. Med. Col. 00; Physician; Lee Bldg., Kansas City, Mo.
- Hink, Fred W. 1926-28, B.S. in Med. 28; Kansas Univ. School of Med., Sugar Creek, Mo.
- Hirschler, B. R., M.D. 1889. Address unknown.
- Hobbs, Arthur A., 1914-16; M.D. Tulane Univ. 19; Alpha Kappa Kappa; Capt. M.C.; Army Medical School, Washington, D.C.
- Hobbs, Earl B., 1921-22; M.D. St. Louis Univ. 25; Physician; Olathe, Kansas.
- Hoberecht, Carl A., 1904-05; M.D. Washington 09; Physician; Metropolitan Bldg., St. Louis, Mo.
- Hockaday, Carl V., 1896-98; (Columbia, Mo.).
- Hodge, Alice C. (Mrs. Leon Young Lancaster), 1915-17, A.B. 17; 1702 S. Troost St., Tulsa, Okla.
- Hodge, Frank M., 1890-91; Columbia, Mo.
- Hoffner, Ernest L., 1892-93; (Hermann, Mo.).

- Hogan, Reginald R., 1899-01; (Webster Groves, Mo.).
- Hogan, Robert E., 1905-06; M.D. Washington Univ. 09; Physician; West Plains, Mo.
- Hohman, Leslie B., 1912-13, A.B. 12; M.D. Johns Hopkins 17; Assoc. Prof. Clin. Psychiatry, Johns Hopkins Med. Sch. Johns Hopkins Hospital, Baltimore, Md.
- Hoke, Wilbur, J., 1926-28; St. Louis Univ. Sch. of Med.; Hannibal, Mo.
- Holcombe, Mrs. Bruce, see Daisy Young.
- Holcombe, R. Nowlin, 1912-14, A. B. 14, M.D. Washington Univ. 16; Physician; 610 Surety Bldg., Muskogee, Okla.
- Holderness, Geo. W., M.D. 1889; Commerce, Texas.
- Hollister, Wilber L., 1899-01; M.D. Keokuk Med. Col. 03; Physician; Lathrop Bldg. Kansas City, Mo.
- Holman, Journey H., 1895-98, M.D. 98; Physician, Unionville, Mo.
- Holton, Stanley W., 1917-19, A.B. 19; M.D. Northwestern Univ. 22; Alpha Kappa Kappa; Physician; Sedro Woolley, Wash.
- Homan, Joseph S., 1910-12; M.D. Nat'l. Univ. Arts and Sciences Med. Dept. 17; Physician; 5655 Delmar Ave., St. Louis, Mo.
- Hook, Walter G., 1922-24; M.D. Univ. Kansas 26; Phi Beta Pi; Physician; Medical Arts Bldg., Kansas City, Mo.
- Hoover, Frederick W., 1897-98; (Harrisonville, Mo.).
- Hoover, Herbert Lee, 1927-29, 837 W. Thoman, Springfield, Mo.
- Hopper, R. L., M.D. 1887; Columbia, Mo.
- Hornback, Edward R., 1916-17; M.D. Univ. Louisville 21; Phi Beta Pi; Physician; Frisco Bldg., Joplin, Mo.
- Horrocks, Gilles E., 1923-25, A.B. 23, B.J. 22, B.S. in Med. 25; M.D. Harvard Med. Sch. 27; Alpha Kappa Kappa; Interne, Lutheran Hospital St. Louis, Mo.
- Horton, Ralph, 1922-24; Alpha Kappa Kappa; M.D. Univ. Kansas, 26; Physician, Pineville, Mo.
- Hosek, Charles J., 1912-13, A.B. 13; St. Louis, Mo.
- Hosford, Grover C., 1905-06; Lawyer; 721 Fidelity Mortgage Bldg., Cleveland, Ohio.
- Hotz, Albert H., 1925-26, 27-28; Alpha Kappa Kappa; Marissa, Ill.
- Houf, Harry W., 1904-08, M.D. 08; Physician; Iliff, Colo.
- Houtchins, Harold L., 1913-14; Fulton, Mo.
- Howard, Francis C., 1914-15; M.D. Washington Univ. 19; Phi Beta Pi; Physician; University Club Bldg., St. Louis, Mo.
- Howard, Stanley P., 1913-15; M.D. St. Louis Univ. 21; Phi Beta Pi; Physician; Central Trust Bank Bldg., Jefferson City, Mo.
- Howe, Louis F., 1925-27; Alpha Kappa Kappa; Student, St. Louis Univ.; Webster Groves, Mo.
- Howell, James A., 1916-18, A.B. 18; M.D. Rush Med. Col. 20; Physician; U.S. Veteran's Hospital Waukesha, Wis.
- Howland, Joseph W., 1905-07, 08-09; Trenton, Mo.
- Hubbard, William M., 1897-98; (Clark, Mo.).
- Huber, Ernest E., 1915-17, A.B. 17; M.D. Univ. Michigan 21; Alpha Kappa Kappa; Physician; U. S. Employees Compensation Commission, Interior Bldg., Washington, D.C.
- Huckett, Roy F., 1923-24; M.D. Univ. Kansas, 27; Fairmount, Mo.
- Hudgings, Mark H., M.D. 1887; Caruthersville, Mo.
- Hudson, Taylor R., 1905-06; Trenton, Mo.
- Huffman, Charles Earl, M.D. 1890; Physician; Columbus, Kansas
- Huffman, Herbert G., 1914-15, 16-17; Columbia, Mo.

- Hughes, Shelby B., 1925-27; Alpha Kappa Kappa; Student St. Louis Univ. Sch. of Med., Montrose, Mo.
- Hulen, Charles R., 1894-95; Engineer; Wabash Railroad, Moberly, Mo.
- Humberd, Charles D., 1917-19, A.B. 19; M.D. George Washington Univ. Med. Col. 23; Physician; Barnard, Mo.
- Humphrey, Edward H., 1920-21; Irondale, Mo.
- Humphrey, James A., M.D. 1890; Stillwater, Okla.
- Humphrey, John D., 1898-99; (Eldorado Springs, Mo.).
- Hunt, James C., 1894-95; (Hinton, Mo.).
- Hunt, James R., 1895-96; M.D. Beaumont Hosp. Med. Col. 97; Physician; Macon, Mo.
- Hunt, Lloyd H., 1921-23, A.B. 23; M.D. St. Louis Univ. 26; Evangelical Deaconess, Hosp; Salem, Mo.
- Hunter, Harry L., 1904-05; Sheridanville, Pa.
- Hunter, Owen A., 1895-96; M.D. Marion-Sims Med. Col. 98; Physician; Fairfax, Mo.
- Hurwitt, Frank, 1908-09; M.D. Nat'l. Univ. Arts and Sciences Med. Dept., 10; Physician; 425 Argyle Bldg., Kansas City, Mo.
- Hurwitz, Samuel, 1916-18; Kansas City, Mo.
- Hussey, Frank L., 1919-21, A.B. 21; M.D. Northwestern Univ. 23; Physician; 575 Layton Blvd., Milwaukee, Wis.
- Husted, Charles D. Jr., 1911-12; Phillips, Nebr.
- Husted, Carl W., 1904-05, 06-07; Oasis Nebr.
- Husted, George W., 1923-26; A.B. 22, B.S. in Educ. 22 M.D. St. Louis U. 28; Interne; City Hospital, St. Louis, Mo.
- Hutton, William S., 1897-98; (Commerce, Mo.).
- Indenbaum, Samuel, 1917-19, A.B. 19; M.D. Washington Univ. 21; Physician; 556 Eagle Ave., New York, N.Y.
- Ingram, Irwine G., 1906-07; Physician; 5053 Westminster Ave., St. Louis, Mo.
- Irwin, Fletcher D., 1897-98; (Maryville, Mo.)
- Jackson, Clarence M., 1898-00, B.S. 98, M.S. 99, M.D., LL.D. 1923; Phi Beta Pi; Dean of the School of Medicine 1909-13; Prof. Anatomy and Dean of the Graduate School, Univ. Minnesota; Minneapolis, Minn.
- Jackson, Douglas Algot, 1928—; 513 Commerce Bldg., Kansas City, Mo.
- Jackson, William R., M.D. 1890; Address unknown.
- Jackson, William R., 1912-14, A.B. 14; M.D. Rush Med. Col. 16; Physician; 602 Argyle Bldg., Kansas City, Mo.
- Jackson, W. Raymond, 1926-28; Univ. Louisville Sch. Med.; Parnell, Mo.
- Jacobs, Bertram E., 1900-01; (Boonville, Mo.).
- Jacoby, Lionel A., 1922-23, A.B. 23; M.D. Univ. Minnesota 25; Oroville, Calif.
- Jaeger, Chas., M.D. 1888; 1658 Champa St., Denver, Col.
- Jaeger, James R., 1916-18, A.B. 18; M.D. Univ. Pennsylvania 20; Physician; Metropolitan Bldg., Denver, Colo.
- James, H. F., M.D. 1889; Address unknown.
- James, Luther S., 1903-07, M.D. 07; Physician; Blackburn, Mo.
- James, William B., 1911-13; M.D. Washington Univ. 15; Lieut. M.C. U.S.N., Surgeon General's Office; Washington, D.C.
- Janes, Green M., M.D. 1890; Walters, Okla.
- Jarvis, Harry D., 1902-03; M.D. Univ. Iowa 06; Physician; Chariton, Ia.
- Jarvis, James Armstead, 1928—, A.B., 27; Sweet Springs, Mo.
- Jeans, Virgil Edward, 1928—; 712 Paris Ave., Hannibal, Mo.
- Jeffers, William Allen, 1928—; Columbia, Mo.

- Jeffreys, Oliver A., 1901-03; M.D. Rush Med. Col. 05; Physician and Surgeon; 73 Alex Young Bldg., Honolulu, T.H.
- Jenks, Alonzo Lamden, Jr., 1928-; Charleston, Mo.
- Jenks, William H. Jr., 1909-11; M.D. Chicago Col. Med. Surg. 13; Physician and Surgeon; Tipton, Ia.
- Jennett, James H., 1921-24, A.B. 23, A.M. 24; M.D. Univ. Kansas 26; Phi Beta Pi; Physician; 1225 Rialto Bldg., Kansas City, Mo.
- Jennings, Perry W., 1904-05; M.D. Washington Univ. 08; Physician; Canton, Mo.
- John, George W., 1922-24; M.D. Northwestern Univ. 26; Phi Beta Pi; Ironwood, Mich.
- Johnson, Carroll A., 1899-01, 02-03; M.D. Univ. Med. Col. 04; Physician; Wilson, Okla.
- Johnson, Charles, 1894-95; (Madisonville, Mo.).
- Johnson, Charles A., 1899-00; (Barry, Ill.).
- Johnson, Craig, 1924-26, B.S. in Med. 26; Student, Washington Univ.; Alpha Kappa Kappa; Columbia, Mo.
- Johnson, Evan A., 1904-05; Titusville, Pa.
- Johnson, Everette W., 1912-14; M.D. St. Louis Univ. 17; Physician; 1st National Bank Bldg., Wichita, Kans.
- Johnson, Franklin P., 1907-09, A.B. 08; M.D. Johns Hopkins 20; Urologist; 501 Park Bldg., Portland, Ore.
- Johnson, Glenn D., 1915-17, A.B. 17; B.S. Drury Col. 12; M.D. Washington Univ. 19; Physician; Maysville, Mo.
- Johnson, Hans C., 1895-99; M.D. 98; M.D. Minnesota Univ. 04; Physician; Kerkhoven, Minn.
- Johnson, Willie E., 1920-23, A.B. 23; Alpha Kappa Kappa; M.D. St. Louis Univ. 25; Repton, Ala.
- Johnston, Harriett D., (Mrs. John Calvert) 1921-22, A.B. 21, A.M. 23; Pittsburgh, Pa.
- Johnstone, Paul N., 1920-22, A.B. 22; M.D. Johns Hopkins Med. Sch. 26; Alpha Kappa Kappa; Physician; Kansas City, Mo.
- Jones, Albert L., 1911-12; B.S. Baylor Univ., M.D. Western Reserve Univ. 16; Phi Beta Pi; Physician; 18401 Detroit Ave., Cleveland, Ohio.
- Jones, Edna M., 1925-27; Student, Kansas Univ. Sch. of Med.; Deepwater, Mo.
- Jones, John Walter, 1928—, A.B. 28; Hallsville, Mo.
- Jones, Leroy, M.D. 1888; Hoopeston, Ill.
- Jones, Urban L., 1900-04, M.D. 04; Physician; Brooklyn, Ala.
- Jordan, James E., 1892-95, M.D. 95; Physician; Maplewood, Mo.
- Jordan, Ray Bradley, 1928—, A.B. Central College 27; Windsor, Mo.
- Judy, John A., 1911-13, A.B. 13; M.D. Washington Univ. 15; Physician; Price, Utah.
- Jump, Clarence E., 1925-27; Student, Washington Univ. Sch of Med., Gerald, Mo.
- Kaminsky, Jacobs, 1918-20, A.B. 20; M.D. Nebraska Univ. 23; Physician; 2460 N. 31st St.; Philadelphia, Pa.
- Kampschmidt, August W., 1902-06, M.D. 06, A.B. 08; Phi Beta Pi; Physician; Guitar Bldg., Columbia, Mo.
- Kaplan, Joseph, 1919-21, A.B. 21; M.D. St. Louis Univ. 24; Physician; 1701 N. 52nd St., Philadelphia, Pa.
- Kaps, Frederick O., 1899-03, M.D. 03; Physician; Quincy Bldg., Denver, Colo.
- Keagy, Cyrus S., M.D. 1889; Grayville, Ill.
- Kearney, Harold L., 1912-14, A.B. 13, A.M. 14; M.D. Tulane Univ. 15; Phi Beta Pi; Physician; 3503 Prytania, New Orleans, La.
- Keehn, Gustav A., M.D. 1889; 6312 Cates St., St. Louis.
- Kelchner, Eugene F., M.D. 1889; Delavan, Ill.

- Kelly, Arthur H., 1903-06; M.D. Ensworth Med. Col. 07; Physician; Savannah, Mo.
- Kelman, Sarah, 1913-15, A.B. 15; M.D. Rush Med. Col. 17; Physician; New Haven, Conn.
- Kemble, William, M.D. 1882; Physician; 113 Clinton Ave., Kingston, N.Y.
- Kendig, Howard M., 1920-22; M.D. Northwestern 24; Alpha Kappa Kappa; Interne; Kings County Hospital, Brooklyn, N.Y.
- Kennedy, John William, Jr., 1928—; Parnell, Mo.
- Kennel, Archibald C., M.D. 1887; 1930 Virginia Ave., St. Louis, Mo.
- Kenner, Edwin B., M.D. 1887; Post Dispatch Bldg., Houston, Tex.
- Kenny, LeRoy L., 1921-23, A.B. 22; M.D. Pennsylvania Univ. 25; Alpha Kappa Kappa; Highland Kansas.
- Kern, Wm. B., M.D. 1887; 520 W. 7th St., Los Angeles, Calif.
- Kerr, Frank Taylor, 1927-29, A.B. Drury Col. 28; Ozark, Mo.
- Kerr, Orville F., 1927-28; Springfield, Mo.
- Kesseliger, J.D., M.D. 1889; Limon, Colo.
- Kibbe, Edgar Allen, 1914-16, A.B. 16; M.D. Harvard Univ. 22; Phi Beta Pi; Physician; California, Mo.
- Kibbe, John H., 1918-20, A.B. 20; M.D. Jefferson Med. Col. 22; Phi Beta Pi; Physician; Monroe City, Mo.
- Kidwell, Washington R., M.D. 1890; 1247 E. Evans St., Pueblo, Colo.
- Kiess, Benjamin B., 1922-23; A.B. Central Col. 21; M.D. Univ. Oklahoma, 28; New Haven, Mo.
- Killion, John J., 1925-26; Phi Beta Pi; Univ. of Tennessee Sch. of Med.; Portageville, Mo.
- Kilpatrick, R. H., M.D. 1887; Address unknown.
- Kimmins, Rob't. Lee, M.D. 1887; San Jacinto Life Bldg., Beaumont, Texas.
- Kingsborough, Eldon O., 1916-17; Albany, Mo.
- Kistler, Herbert D., 1900-03; M.D. St. Louis Univ. 05; Physician; Murray Hospital, Butte, Mont.
- Kittelberger, George William, 1927-29; Clearfield, Pa.
- Klass, Oscar C., 1900-01; M.D. Univ. Louisville 04; Physician; Surety Bldg., Muskogee, Okla.
- Kleinschmidt, Clinton C., 1912-15; M.D. St. Louis Univ. 17; Physician; 4153 N. Grand Blvd., St. Louis, Mo.
- Kleykamp, August, M.D. 1888; 2313 University Ave., St. Louis, Mo.
- Klinkerfuss, George H., 1918-21, A.B. 21; M.D. Washington Univ. 23; Phi Beta Pi; Physician; 342 Tower Grove Drive, Normandy, Mo.
- Kneibert, Fred L., 1923-25, A.B. 25; Phi Beta Pi; M.D., Jefferson Med. Col. 27; Interne; St. Lukes Hospital; Malden, Mo.
- Knight, John, 1920-23, A.B. 22, A.M. 23; M.D. Univ. Pennsylvania 25; Physician; 625 Bryant Bldg., Kansas City, Mo.
- Knipmeyer, Warren W., 1915-17, A.B. 17; M.D. Washington Univ. 19; D.P.H. Johns Hopkins 22; Phi Beta Pi; Physician; Natchitoches, La.
- Koehig, Irene, 1907-08; 5122 Waterman Ave., St. Louis, Mo.
- Koslosky, Isidore D., 1920-22, A.B. 21; Kansas City, Mo.
- Kost, Chas., M.D. 1889; Dixon, Ill.
- Krapp, Isidor, 1921-22; 194 Fulton St., Brooklyn, N.Y.
- Krause, George L., 1921-23, A.B. 23; M.D. Univ. Pennsylvania 25; Alpha Kappa Kappa; Physician; 3720 Washington Ave., St. Louis, Mo.
- Krause, Irl B., 1914-16, A.B. 16; M.D. St. Louis Univ. 21; Director State Dept. Child Hygiene; Jefferson City, Mo.

- Kreiner, Miriam R., 1906-07; 201 Elondage, New York, N.Y.
- Kruse, Theophile K., 1910-13, A.B. 12, A.M. 13; Ph.D. 18; Phi Beta Pi; Assoc. Prof. Pharmacology, Univ. Pittsburgh; Pittsburgh, Pa.
- Kuhn, John R. Jr., 1926-28, B.S. in Med. 28; Jefferson Med. Col.; Webb City, Mo.
- Kuhne, James S., 1914-15; M.D. Columbia Univ. 18; Finance; Miami, Fla.
- Kunz, Frank O., 1904-08, A.B. 05, M.D. 08; Physician; Beardstown, Ill.
- Kurtz, Daniel W. B. Jr., 1892-95, M.D. 95, LL.B. 11, A.B. 12, A.M. 13; Lawyer, Shreveport, La.
- Kurtz, Frank A., 1895-96; Salesman, Colt Light Co.; 236 S. Grant St., Wilkes-Barre, Pa.
- Kurtz, Russell L., 1891-92; M.D. St. Louis Col. Phys. and Surgs., 93; Physician; Nowata, Okla.
- Kutait, Mansur M., 1905-07; M.D. Barnes Med. Col. 1909; Senior Medical Officer, Egyptian Troops; Assint, Egypt.
- Kyger, Fred B., 1904-06; M.D. Univ. Med. Col. 08; Phi Beta Pi; Physician; 914 Medical Arts Bldg., Kansas City, Mo.
- Lacey, R. C. M.D. 1890; Buffalo, Texas.
- LaForce, Hermann A., 1912-14, A.B. 14; M.D. Washington Univ. 16; Phi Beta Pi; Physician; 227 S. Main St., Carthage, Mo.
- Landau, Daniel B., 1927-29; 1112 Hill St., Hannibal, Mo.
- Landers, Clyde H., 1924-26, A.B. and B.S. in Med. 26; M.D. Harvard 28; Phi Beta Pi; Shenandoah, Iowa.
- Lane, Hallie H., 1895-97; M.D. Univ. Med. Col. 98; Physician; 3527 Jefferson St., Kansas City, Mo.
- Langston, William C., 1922-24, A.B. 23; M.D. Jefferson Med. Col. 26; Phi Beta Pi; Bowers Mills, Mo.
- Lannon, Arthur R., 1912-14; M.D. Univ. Colorado 16; Surgeon; 242 Imperial Bldg., Denver, Colo.
- Lantz, Ezra D., 1904-05; Hagerstown, Md.
- Lapp, Harry C., 1919-21, A.B. 21; M.D. Harvard Univ. 23; Physician; Federal Reserve Bank Bldg., Kansas City, Mo.
- LaRue, Frank, 1905-06; M.D. St. Louis Univ. 10; Physician; Dexter, Mo.
- Lassiter, Mrs. Leon Young, see Alice C. Hodge.
- Laurenzana, Frank P., 1920-22, A.B. 22; M.D. Rush Med. Col. 25; Physician; Rialto Bldg. Kansas City, Mo.
- Lawhorn, George W., M.D. 1883; Columbia, Mo.
- Lawson, Dwight, 1926-28, A.B. and B.S. in Med. 28; Washington Univ. Sch. of Med.; Alba, Mo.
- Lavender, Walter W., 1915-17; B.S. Central Wesleyan Col. 15; Marthasville, Mo.
- Lawrence, John R., 1926-27, 28-29; Univ. of Missouri Sch. of Med.; Milan, Mo.
- Laygo, Pacifica, 1904-05; M.D. Pennsylvania Univ. 08; Physician; Manila, P.I.
- Lazarte, Thomas, 1922-23; Saguna, P.I.
- Lee, Harry C., 1895-96; M.D. Univ. Med. Col. 98; Physician, Roslyn Hotel, Trinidad Colo.
- Lefholz, Rothwell, 1920-22, A.B. 21, A.M. 22; M.D. St. Louis Univ. 24; Physician; Coral Gables, Fla.
- Lehman, Elvin R., 1923-24; Fortuna, Mo.
- Lehman, Isadore J., 1919-21, A.B. 21; M.D. New York Univ. and Bellevue Hosp. Med. Col. 24; Physician; 544 Springfield Ave., Newark, N.J.
- Leslie, Charles B., 1894-95; M.D. Missouri Med. Col. 97; Physician; Meade, Kans.

- Leslie, Charles H., 1923-25, A.B. 25; M.D. Washington Univ. 27; Resident Physician, St. Lukes Hospital, St. Louis, Mo.
- Lemchen, Barnet, 1904-05; M.D. St. Louis Univ. 08; Physician; Chicago State Hospital, Chicago, Ill.
- Lewis, George V., 1915-17, A.B. 17; M.D. Washington Univ. 19; Alpha Kappa Kappa; Physician; Little Rock, Ark.,
- Lewis, John R. Jr., 1920-21; M.D. St. Louis Univ. 25; Alpha Kappa Kappa; Physician; 600 King Hill Ave., St. Joseph, Mo.
- Lhamon, Ruskin M., 1903-04, 05-06, 07-08, A.B. 07; M.D. Washington Univ. 10; Surgeon and Lieut. Commander, U. S. Navy; Honolulu, T.H.
- Lieberman, David L., 1915-17; M.D. Univ. Illinois 19; Physician; Chillicothe, Ohio.
- Lillard, Alonzo C., 1895-98, M.D. 98; Physician; 223 N. 7th St., St. Joseph, Mo.
- Lindsay, Samuel T., 1919-21, A.B. 20; M.D. Harvard Univ. 23; Phi Beta Pi; Physician; Murray Hospital, Butte, Mont.
- Lipsett, Edward M., 1921-23, A.B. 23; M.D. Univ. Illinois 25; Physician; New York, N.Y.
- Lipsky, Jacob S., 1908-09; M.D. Chicago Col. Med. and Surg. 12; Physician; 10 Peterboro, Detroit, Mich.
- List, Elmer, 1904-05; Cape Girardeau, Mo.
- Locker, George E., 1892-94; M.D. Beaumont Med. Col. 95; Physician; Iantha, Mo.
- Lockwood, William D., 1890-93, M.D. 03; Physician; 4504 65th St., S.E. Portland, Ore.
- Loeb, Virgil, 1902-03; M.D. St. Louis Univ. 06; Physician; 537 N. Grand Blvd., St. Louis, Mo.
- Lomrantz, Mack Daniel, 1928-29; 826 Kelly St., New York City, N.Y.
- Long, Andrew J., 1901-02; M.D. Ensworth Med. Col. 06; Physician, Retired; Eagle Rock, Calif.
- Long, J. U., M.D. 1888; Maquon, Ill.
- Lookanoff, Victor Alexander, 1928—; A.B. Central Missouri State Teachers Col. 27; Warrensburg, Mo.
- Lopez, Ernest A., 1921-23; Cochabamba, Bolivia.
- Love, Walter S., 1917-19, A.B. 19; M.D. Jefferson Med. Col. 21; Phi Beta Pi; Physician; Nevada, Mo.
- Lovelace, J. D., M.D. 1888; Speeglesville, Texas.
- Loving, Benjamin R. 1926-28, B.S. in Med. 28; St. Louis Univ. Sch. of Med.; Centaur, Mo.
- Lowrey, Ford J., 1917-19; M.D. Washington Univ. 21; Phi Beta Pi; Physician; 638 Lathrop Bldg., Kansas City, Mo.
- Lowrey, Lawson G., 1907-09, A.B. 09; M.D. Harvard Univ. 15; Phi Beta Pi; Physician; 145 E. 57th St., New York, N.Y.
- Lowry, John Abel, M.D. 1879; Physician; Clifton Hill, Mo.
- Lozi, Abd-ur-Rahman, 1904-05; Damietta, Egypt.
- Lucas, John H., 1902-03; M.D. St. Louis Col. Phys. and Surg. 08; Physician; Brookfield, Mo.
- Long, Fred P. 1926-28; Univ. of Tennessee Sch. of Med.; West Line, Mo.
- Lucas, William D., M.D. 1879.
- Luck, James Vernon, 1927-29; West Ely Road, Hannibal, Mo.
- Lukens, Lester W., 1901-02; (Oskaloosa, Okla.).
- Lukens, Malta C., 1912-15, A.B. 14, A.M. 15; St. Louis, Mo.
- Lusk, Charles Amne, Jr., 1928—; Butler, Mo.

- Luter, Carter W., 1920-22, A.B. 22; M.D. Northwestern Univ. 24; Alpha Kappa Kappa; Physician; Adrian, Mo.
- Lyerly, Andrew J., M.D. 1890; Jonesboro, Ill.
- Lyon, Alfred M., 1916-18; Kansas City, Mo.
- Lyon, Ola R., 1905-06; Carrollton, Mo.
- Lyon, Richard G., 1908-09; St. Joseph, Mo.
- Lyter, J. Curtis, 1903-06, A.B. 05; M.D. St. Louis Univ. 07; Phi Beta Pi; Physician; 527 Frisco Bldg., St. Louis, Mo.
- Mac Cabe, Richard S., 1902-06, M.D. 06; 506 Medical Arts Bldg., Oklahoma City, Okla.
- Macdonald, Joan M., 1907-08; New York, N. Y.
- MacMorland, Edward E., 1913-14, A.B. 14; Phi Beta Pi; 2533 Charlotte St., Kansas City, Mo.
- Maddux, William Paul, 1926-27, 27-29; Univ. of Missouri Sch. of Med.; Buffalo, Mo.
- Magee, Chas. H., M.D. 1889; Medical Arts Bldg., Burlington, Iowa.
- Magee, Edwin H., 1914-16, A.B. 16; M.D. Vanderbilt Univ. 22; Physician; 701 Market St., Chattanooga, Tenn.
- Mahood, Cecil S., 1904-05; M.D. Univ. Toronto 09; Physician; Anderson Apts., Calgary, Alberta, Canada.
- Major, Merritt B., 1916-17; Armstrong, Mo.
- Malcolmson, Oliver K., 1915-17, A.B. 17; M.D. Kansas Univ. 20; 6448 Kimbark Ave., Chicago, Ill.
- Maness, Guy M., 1921-23, A.B. 23; M.D. Washington Univ. 25; Alpha Kappa Kappa; Physician; Vanderbilt Univ. Hosp.; Nashville, Tenn.
- Mankopf, Bert E., 1894-95; M.D. Marion-Sims Col. of Med. 97; Physician; Washington, Mo.
- Mann, Francis W., M.D. 1889; Wellington, Mo.
- Manning, Wm. N., M.D. 1890; Richardson, Texas.
- Mantz, Herbert L., 1916-18, A.B. 18; M.D. Jefferson Med. Col. 20; Phi Beta Pi; Supt. Tuberculosis Hospital, Kansas City, Mo.
- Marbut, William M., 1923-25, B.S. in Med. 25; M.D. Washington Univ. 27; Physician; Portland, Oregon.
- March, Samuel F., 1905-09, M.D. 09; Physician; Carrollton, Ill.
- Marquis, James W., 1920-21, A.B. 21; Walker, Mo.
- Marshall, Archie M., 1895-98, M.D. 98; Physician; Chandler, Okla.
- Marshall, Harley, 1905-07; M.D. Washington Univ. 09; Physician; Herington, Kans.
- Martin, Floyd A., 1905-09; M.D. Johns Hopkins 14; Phi Beta Pi; Physician; Eldorado Springs, Mo.
- Martin, Forrest L., 1920-22, A.B. 22; M.D. Washington Univ. 25; Alpha Kappa Kappa; Eldorado Springs, Mo.
- Martin, Henry S., 1915-17, A.B. 17; M.D. Jefferson Med. Col. 19; Phi Beta Pi; Surgeon; 113 Buffalo St., Warsaw, N.Y.
- Martin, James H., 1898-99; M.D. Beaumont Hosp. Med. Col. 01; Physician; Ironton, Mo.
- Martin, John F., 1895-97; M.D. Univ. Med. Col. 05; Physician; Deer Creek, Okla.
- Martin, John W., 1902-04; M.D. Barnes Med. Col. 07; Physician; Paris, Ill.
- Martin, William R., 1891-92; M.D. Barnes Med. Col. 94; Physician; 7266 Southwest Ave., St. Louis, Mo.
- Martyn, John H., M.D. 1890; Cuba, Mo.
- Maslanick, Anna, 1907-08; St. Louis, Mo.
- Mathieu, Edward, 1910-11; A.B. Harvard; Brockton, Mass.

- Matkins, James M., 1903-04; Morton's Store, N.C.
- Maupin, Robert E., 1894-95; M.D. Univ. Med. Col. 97; Physician; 653 9th Ave., Salt Lake City, Utah.
- Mayfield, George C., 1926-27; St. Louis, Mo.
- Mays, Frank G., 1922-24, A.B. 24; M.D. Washington Univ. 26; Surgeon, Mo.
- McAlester, Andrew Walker, 1901-05, A.B. 03, M.D. 05; Phi Beta Pi; Ophthalmologist; 623 Bryant Bldg., Home 5509 Mission Drive, Kansas City, Mo.
- McAlester, Andrew Walker, Jr., 1921-23, A.B. 23; M.D. Univ. Pennsylvania 25; Phi Beta Pi; Physician; 623 Bryant Bldg., Kansas City, Mo.
- McArthur, Guy B., 1913-15, A.B. 15; M.D. Washington Univ. 17; Phi Beta Pi; Lieut. U.S. Navy; Surgeon General's Office, Washington, D.C.
- McAuliffe, Percy J., 1904-05; M.D. Washington Univ. 09; Physician; 4738 Gravois Ave., St. Louis, Mo.
- McBride, Linn F., 1909-11, A.B. 11; M.D. Rush Med. Col. 13; Phi Beta Pi; Eye, Ear, Nose and Throat; Gas Bldg. 122 S. Michigan Ave., Chicago, Ill.
- McBride, Roy H., 1916-17, 19-21, A.B. 21; M.D. Jefferson Med. Col. 25; Physician; 3527 Cambridge Ave., Maplewood, Mo.
- McBride, Thomas E., 1921-23, A.B. 22; M.D. Jefferson Med. Col. 25; Phi Beta Pi; Physician; Apopka, Florida.
- McCalla, L.P., M.D. 1888; Medical Bldg., Bellingham, Wash.
- McClalland, Everett S., 1899-01; A.B. and A.M. Monmouth Col; M.D. Rush Med. Col. 09; Oculist and Aurist; 635 Consolidated Bldg., Los Angeles, Calif.
- McClanahan, Robert C., 1924-26, A.B. 26; M.D. Northwestern Univ. 28; Phi Beta Pi; Spickard, Mo.
- McConnell, Talmage, 1896-97; Hughesville, Mo.
- McCray, Oran D., 1898-99; M.D. Univ. Med. Col. 01; Physician; Marshall, Mo.
- McCraw, Doyle C., 1925-27; A.B. Kansas City Junior Col.; Alpha Kappa Kappa; Student, St. Louis Univ. Sch. of Med.; Purdy, Mo.
- McCubbin, Clarence R., 1908-10; M.D. Univ. Med. Col. 12; Phi Beta Pi; Physician; Waldheim Bldg., Kansas City, Mo.
- McCulley, T. M., M.D. 1887; address unknown.
- McCullough, Geo. T., M.D. 1889; 402 S. 3rd West, Missoula, Mont.
- McCurdy, Edgar H., 1901-03; M.D. Rush Med. Col. 05; Physician; North Scituate, R. I.
- McDaniel, Mary E., 1916-18, A.B. 18; A.M. 20; M.D. Columbia Univ. 22; Physician and Surgeon; Margaret Williamson Hospital, Shanghai, China.
- McDonald, Frank R., 1913-15, A.B. 15; M.D. Univ. Pennsylvania 17; Physician; Methodist Hospital, Peking, China.
- McDonald, Howard A., 1895-96; Sedalia, Mo.
- McFarland, William E., 1894-96; Brunswick, Mo.
- McGaugh, Thomas E., 1897-99, B.L. 97, A.M. 98, M.D. 99; Physician; Richmond, Mo.
- McGauhey, J. H., M.D. 1888; White Cloud, Kan.
- McGill, Caroline, 1902-05, 08-09, A.B. 04, A.M. 05, Ph.D. 08; M.D. Johns Hopkins 14; Physician; 38 W. Quartz St., Butte, Mont.
- McGinnis, Byron J., 1922-24, A.B. 24; M.D. Univ. Cincinnati 26; Alpha Kappa Kappa; Physician; State Tuberculosis Hospital, Mt. Vernon, Mo.
- McGuire, Morris, 1892-95, M.D. 95; Physician; Boonville, Mo.
- McHaney, John W., 1921-23, A.B. 21; M.D. Rush Med. Col. 25; Phi Beta Pi; Physician; Jefferson City, Mo.

- McKee, Keith S., 1915-17 A.B. 17; M.D. Northwestern Univ. 20; Physician; Bakersfield, Calif.
- McLean, Charles T., M.D. 1879; Physician; Hallsville, Illinois.
- McLoon, Mary Anne, 1917-18; M.D. Univ. Minnesota 23; Physician; Barnhart, Mo.
- McMillan, William T., 1899-00; Neponset, Ill.
- McMurty, Milton S., 1900-04, M.D. 04; Surgeon; Clovis, Calif.
- McNatt, Oscar R., 1903-04;
- McPherron, Raymond H., 1916-18, A.B. 17; M.D. Northwestern Univ. 21; Phi Beta Pi; Physician; 6850 Stony Island Ave., Chicago, Ill.
- McReynolds, Ralph, 1909-10; M.D. Rush Med. Col. 13; Phi Beta Pi; Physician; Illinois State Bank Bldg., Quincy, Ill.
- McVay, James R., 1910-13, A.B. 12; A.M. 13; M.D. Johns Hopkins 15; Physician; 47th and Millcreek Parkway, Kansas City, Mo.
- McWilliams, Cline V., 1917-19; M.D. Kansas Univ. 21; Physician; Kansas City, Kansas.
- Mead, Everett C., 1910-11; Lawyer; Wait Phillips Co., Tulsa, Okla.
- Meade Montrose D., 1900-01; Plymouth, Wis.
- Meade, Robert James, 1927-28; 6419 Wellsmar, St. Louis, Mo.
- Mellies, Chester J., 1928-29, B.S. Missouri School of Mines, 28; Owensville, Mo.
- Meredith, Guy I., 1918-20, A.B. 02; M.D. Jefferson Med. Col. 23; Phi Beta Pi; Joplin, Mo.
- Merrick, J. Newton, 1924-27; Phi Beta Pi; Student, St. Louis Univ. Sch. of Med.; St. Louis, Mo.
- Metz, Charles O., 1925-27; Alpha Kappa Kappa; Jefferson Medical Col., St. Louis, Mo.
- Meyerhardt, Milton H., 1923-25, A.B. 25; M.D. St. Louis Univ. 27; Jefferson City, Mo.
- Mikel, Henry F., 1893-94, 96-00, M.D. 00; Physician, Guitar Bldg., Columbia, Mo.
- Milbank, George E., 1917-18; M.D. Univ. Pennsylvania 22; Phi Beta Pi; Physician; 1027½ W. Douglas Ave., Wichita, Kans.
- Militzer, Raymond E. 1926-28, A.B. 27, B.S. in Med. 28; Harvard Med. Sch.; Cape Girardeau, Mo.
- Miller, Casper W., 1900-01; Queen City, Mo.
- Miller, Clint Lemon, 1927-29, Deepwater, Mo.
- Miller, Delia M. (Mrs. C. C. Zimmerman), 1921-23, A.B. 24; Columbia, Mo.
- Miller, Edwin Lee, 1907-09, A.B. 08; M.D. Harvard Univ. 11; Surgeon; 800 Rialto Bldg., Kansas City, Mo.
- Miller, Ira H., 1896-97; M.D. Missouri Med. Col. 99; Physician; Louisiana, Mo.
- Miller, James A., 1898-00; M.D. Nat'l. Univ. Arts and Sciences Med. Dept. 01; Physician; McAllen, Tex.
- Miller, John F., 1901-03; Olivet, S.D.
- Miller, John S., M.D. 1879; Physician; 420 S. San Pedro St., Los Angeles, Calif.
- Miller, Joseph F., M.D. 1889; Palmer, Ill.
- Miller, Lloyd C., 1918-19; M.D. Washington, 25; 1705 Washington Ave. St. Joseph, Mo.
- Miller, Max M., 1909-12, A.B. 11, A.M. 12; Ph.D. Univ. Harvard 15; M.D. Northwestern Univ. 18; Physician and Surgeon; Arkansas City, Kans.
- Miller, Robert M., 1900-03; M.D. St. Louis Univ. 05; Physician; Belton, Mo.
- Miller, William A., 1894-95; (Palmyra, Mo.).
- Milroy, John Joseph, 1928—; Ph.B., DePaul Univ. 27; 1619 S. Park Ave.; North Chicago, Ill.

- Milson, Louie, 1920-22; M.D. Marquette Univ. 26; Physician; 205 N. Washington, Green Bay, Wis.
- Mitchell, Edwin J., 1904-07; M.D. Creighton Univ. Med. Col. 13; Physician; Scottsbluff, Nebr.
- Mitchell, Oliver W. H., 1904-08 M.D. 08; Phi Beta Pi; Physician and Prof. Bacteriology and Public Health, Syracuse Univ.; Syracuse, N.Y.
- Moberly, Charles M.C., 1895-96; Humphreys, Mo.
- Mobley, W. C., M.D. 1887; Blue Mountain, Ark.
- Moeller, C. B., M.D. 1887; 11½ N. Main St., East St. Louis, Ill.
- Monday, Gordon, 1923-25; Richmond, Mo.
- Monroe, Lance Truman, 1928—; Jefferson City, Mo.
- Monroe, Lee E., 1903-04; M.D. Washington Univ. 07; Physician; Bonne Terre, Mo.
- Monser, Charles G., 1893-95; Columbia, Mo.
- Monteverde, Charles E., 1921-22; Buenos Aires, Argentine.
- Montgomery, Charles F., 1901-05; M.D. St. Louis Univ. 06; Physician; Green River, Wyo.
- Montgomery, John S., 1899-01; M.D. Rush Med. Col. 03; Physician; Milan, Mo.
- Montgomery, Thomas B., 1902-05; 2809 Fillmore, N.E., Minneapolis, Minn.
- Moody, Mrs. Anna P., 1903-04; Columbia, Mo.
- Moody, Ellsworth, 1910-12, A.B. 12; M.D. Washington Univ. 14; Pediatrician; 308 Frisco Bldg., Joplin, Mo.
- Moody, Levi Jr., 1903-04; Columbia, Mo.
- Moore, Ellis N., 1913-14; M.D. Univ. Oklahoma 21; Physician; 1207 Medical Arts Bldg.; Oklahoma City, Okla.
- Moore, Joseph C., 1912-14, A.B. 14; M.D. Northwestern Univ. 16; Physician and Surgeon; 404-06 Willdon Block, Hoopeston, Ill.
- Moore, Millard F., M.D. 1877; Physician; 325 Greenwich Ave., Greenwich, Conn.
- Moore, Thornton E., 1899-03, M.D. 03; Physician and Surgeon; 1101 Main Street, Trenton, Mo.
- Moranville, Benedict A., 1920-21, A.B. 21; M.D. Washington Univ. 24; Physician; Webster Groves, Mo.
- Morrison, George B., 1917-19, A.B. 19; M.D. Jefferson Med. Col. 21; Phi Beta Pi; Physician; Richards, Mo.
- Morrow, Walter Lloyd, 1902-03; Kansas City, Mo.
- Morrow, Win Fort, M.D. 1878; Surgeon; 1012 E. 33rd St. Kansas City Mo.
- Morton, Paul C., 1917-19, A.B. 19. M.D. Harvard Univ. 22; Physician.; 107 E. 39th St., New York, N. Y.
- Motley, Hurley Lee, 1927-28; Huntsville, Mo.
- Mudd, Ralph Gilmore, 1927-28, A.B. Culver-Stockton Col. 27; Montgomery City, Mo.
- Mueller, Carl A., M.D. 1889; Redding, Calif.
- Muench, Albert H., 1924-26, A.B. 26; M.D. Pennsylvania Univ. 28; Phi Beta Pi; Presbyterian Hosp., Philadelphia, Pa.
- Muench, Ludwig O., 1910-12, A.B. 13; M.D. Washington Univ. 15; Phi Beta Pi; Physician; 3905 Olive St., St. Louis, Mo.
- Muir, Hugh P., 1917-20, A.B. 19, A.M. 20; M.D. Harvard Univ. 22; Phi Beta Pi; Physician Elvira Bldg., Columbia, Mo.
- Mulliniks, Edward C. 1926-27; Univ. of Tennessee Sch. of Med. Caruthersville, Mo.
- Mulvanian, Melvin A., 1924-26, A.B. William Jewell Col. 25, B.S. in Med. 26; M.D. Rush 28; Alpha Kappa Kappa; Phelps City, Mo.

- Munday, Bert, 1897-99, B.S. 97, M.S. 98 M.D. 99; Physician; 322 W. 22nd St., New York, N.Y.
- Muns, George Elias, M.D. 1880; Physician; Montgomery City, Mo.
- Muns, Walden E., 1907-11, A.B. 11; M.D. New York Univ. and Bellevue Hosp. Med. Col. 14; A.M. Univ. New York 15; Physician; 40 E. 62nd St., New York, N. Y.
- Murry, Edward C., 1924-25; Marceline, Mo.
- Murray, Lotis V., 1925-27; Alpha Kappa Kappa; Student., Northwestern Univ. Sch. of Med; Bolivar, Mo.
- Musgrave, John E., 1904-05; M.D. Univ. Med. Col. 07; Physician; Excelsior Springs, Mo.
- Musick, Elmer R., 1916-19, A.B. 19; M.D. Northwestern Univ. 22; Alpha Kappa Kappa; Physician; 606 Medical Arts Bldg., Oklahoma City, Okla.
- Musick, Vernon H., 1921-24, A.B. 24; M.D. Northwestern Univ. 26; Alpha Kappa Kappa; Physician; 606 Medical Arts Bldg., Oklahoma City, Okla.
- Musson, Eldred K., 1923-25; Phi Beta Pi; M.D. Univ. Kansas 27; Norborne, Mo.
- Nalley, Harvy, M.D. 1876; Physician; Cainesville, Mo.
- Nalley, Thomas J., 1900-01; M.D. Washington Univ. 05; Physician, Retired; 312½ 20th St., Rock Island, Ill.
- Nason, Z. Miles, 1928—; Evanston, Ill.
- Nauman, Oscar W., 1899-01; M.D. Northwestern Univ. 03; Physician; Craig, Mo.
- Needels, Louis J., 1923-26, A.B. 25, A.M. 26; M.D. Rush Medical Col. 29; Phi Beta Pi; Interne, Presbyterian Hosp., Chicago; Clarksburg, Mo.
- Neff, John B., M.D. 1890; Address unknown.
- Nelson, Erwin E., 1913-16, 18-19, B.S. Drury Col. 14, A.B. 14, A.M. 16, Ph.D. 19; M.D. Univ. Michigan 25; Phi Beta Pi; Associate Professor of Pharmacology, Dept. Pharmacology, Univ. Michigan; 1258 Ferndon Road, Ann Arbor, Mich.
- Nelson, James E., 1901-05, A.B. 03, M.D. 05; Physician and Surgeon, 14 West Pine St., Lodi, Calif.
- Nelson, John R., 1924-26, A.B. 26; M.D. St. Louis Univ. 28; St. Lukes Hosp.; St. Louis, Mo.
- Nelson, Lyle Jr., 1921-23; M.D. Jefferson Med. Col. 25; Phi Beta Pi; Resident Physician; Jefferson Hospital, Philadelphia, Pa.
- Nelson, Richard L., 1924-26, A.B. 26; M.D. Harvard Univ. 28; Phi Beta Pi; Dallas, Tex.
- Nesbitt, Pleasant P., 1900-01, B.S. 01; M.D. Northwestern Univ. 03; Surgeon; 810 Surety Bldg., Muskogee, Okla.
- Netherland, Charles Lee, 1928—; Gatewood, Mo.
- Netherton, Earl W., 1913-15, A.B. 15; M.D. Washington Univ. 17; Phi Beta Pi; Dermatologist, Cleveland Clinic; Cleveland, Ohio.
- Newkirk, Timothy Haywood, Jr., 1928—; A.B. Westminster Col. 23; Perry, Mo.
- Newman, Caro W., 1892-94; M.D. Kentucky Sch. Med. 94; Hinton, Mo.; Deceased.
- Newman, Harold G., 1923-27; Student, St. Louis Univ. Sch. of Med., St. Louis, Mo.
- Newman, Meyer H., 1905-06; M.D. Univ. Nebraska 10; Physician; 756 S. Broadway, Los Angeles, Calif.
- Newman, Morris S., 1922-23; M.D. George Washington Univ. 26; Physician; Metropolitan Hospital, New York City.
- Niblack, Henry C., 1915-16; M.D. Rush Med. Col. 21; Physician; 104 S. Michigan Ave., Chicago, Ill.
- Nicholas, W. H., M.D. 1888; Brighton, Mo.
- Nichols, Arlee I., 1899-04, M.D. 04; Physician; Ashland, Mo.

- Nifong, Frank G., M.D. 1889; Surgeon; Columbia, Mo.
 Nin, Luis L., 1925-27; Park 37, Santurce, Porto Rico.
 Norris, J. A., M.D. 1888; Okeene, Olka., retired.
 Norris, Samuel R., 1908-09; M.D. Washington Univ. 12; Major M.C.; Manila, P. I.
 Norris, W. A., M.D. 1883; Columbia, Mo.
 North, Edward W. Jr., 1926-27; 728 Prospect Ave. Kansas City, Mo.
 Norton, William H., 1918-20, A.B. 19, A.M. 21; M.D. Washington Univ. 22; Physician, 1222 Missouri Bldg., St. Louis, Mo.
 Norvell, James R., 1897-98; (Columbia, Mo.).
 Norwood, Frank H., 1895-98, M.D. 98; Physician; Prague, Okla.
 Nowierski, Bronislaw J., M.D. 1884; Physician; Yorktown, Texas
 Nugent, Jesse T., 1905-07; M.D. Washington Univ. 09; Physician; Virgil, Kansas.
 Nussbaum, John L., M.D. 1888; Jonesboro, Ill.
 Nussbaum, Paul B., 1920-22, A.B. 22; M.D. St. Louis Univ. 24; Phi Beta Pi; University Club Bldg., St. Louis, Mo.
 Obert, William F., 1924-25; Worden, Ill.
 Ogilvie, John H., 1917-19, A.B. 19; M.D. Harvard 21; Physician; Argyle Bldg., Kansas City, Mo.
 Ogilvie, Roy K., 1899-00; M.D. Jefferson Med. Col. 03; Physician; Alpha Kappa Kappa; Fitzsimmons General Hospital, Fitzsimmons, Colo.
 O'Keefe, Charles D., 1914-16, A.B. 16; M.D. Washington Univ. 18; Phi Beta Pi; Physician; 311 Wall Bldg., St. Louis, Mo.
 Olson, Frederick Augustus, 1928—; Windsor, Mo.
 Oppenheim, Joseph H., 1926-27, B.S. 25; 322 S. 5th St., Brooklyn, N.Y.
 Oringel, Louis, 1921-23; M.D. St. Louis Univ. 25; Brownsville and East New York Hospital, Brooklyn, N. Y.
 Orr, Charles H., 1904-05; M.D. St. Louis Univ. 08; Physician; Ash Grove, Mo.
 Orr, Thomas G., 1903-04, 06-07, A.B. 07; M.D. Johns Hopkins 10; Surgeon; 802 Medical Arts Bldg., Kansas City, Mo.
 Orris, John A., 1920-22, A.B. 21; M.D. Jefferson Med. Col. 24; Phi Beta Pi; Physician; Windber, Pa.
 Orten, John L., 1924-25, 26-27; A.B. 28; U.S. Post Office, Columbia, Mo.
 Osborn, Frank P., 1902-06, M.D. 06; Wichita, Kans.
 Ott, Martin D., 1912-13, A.B. 13; M.D. Univ. Minnesota 20; Phi Beta Pi; Physician, Davenport, Ia.
 Overholser, Milton D., 1921-24, A.B. 23, A.M. 24; Ph.D. New York Univ. 27; Phi Beta Pi; Instr. Histology, New York University School of Dentistry; New York, N. Y.
 Overstreet, Walter C., 1914-16, A.B. 16; M.D. St. Louis Univ. 18; Physician; Jonesboro, Ark.
 Overton, Charles H., 1897-98; (Mt. Vernon, Mo.).
 Owen, Wm. C., M.D., 1889; Grand and Park Ave., St. Louis, Mo.
 Owens, John A., 1925-27; Drug Salesman; St. Louis, Mo.
 Owsley, Harvey B., 1901-02; 901 Title Guarantee Bldg., St. Louis, Mo.
 Palmer, Clarence A., 1903-04; Vinton, Ia.
 Park, Clarence L., 1897-98; (Arrow Rock, Mo.).
 Parker, Hubert M., 1920-25, A.B. 23, A.M. 24; M.D. Rush Med. Col. 26; Phi Beta Pi; Physician, 1025 Argyle Bldg., Kansas City, Mo.
 Parkhurst, Charles L., 1899-01, B.S. 99, M.D. 01; Physician; Houstonia, Mo.
 Parmer, Charles C., 1895-98, M.D. 98; Physician; Centralia, Mo.
 Parmer, John E., 1891-94, M.D. 94; Physician; Mokane, Mo.

- Parsons, C. J., 1893-94; Sweet Springs, Mo.
 Parsons, John W., M.D. 1887; Ladonia, Texas.
 Paulfrey, James Jr., 1921-22; Student, St. Louis Univ., St. Louis, Mo.
 Payne, Eugene H., 1922-24, A.B. 23, A.M. 24; Alpha Kappa Kappa; Instructor in Physiology, Marquette Univ., Milwaukee, Wis.
 Payne, George C., 1907-10; M.D. Cornell Univ. 12; Phi Beta Pi; Physician, 61 Broadway, New York, N. Y.
 Payne, Harry C., 1899-03, M.D. 03; Physician; Paris, Mo.
 Payne, Orion L., 1901-02; Paris, Mo.
 Pearson, John Artie, 1927-29, A.B., Central Col. 26; Perry, Mo.
 Peck, James H.A., 1915-17, A.B. 17; M.D. Northwestern Univ. 21; Physician; St. Francis, Kans.
 Peeler, James O., 1911-13, A.B. 13, A.M. 14; M.D. Washington Univ. 16; Phi Beta Pi; Physician; 2506 N. 15th St., St. Louis, Mo.
 Peelor, Edward C., 1891-93; M.D. Missouri Med. Col. 95; Physician; Clinton, Mo.
 Pernoud, Flavius G., 1903-06; M.D. Washington Univ. 07; Surgeon; 3115 S. Grand Blvd., St. Louis, Mo.
 Phillips, Hanford, 1921-23, A.B. 23; M.D. St. Louis Univ. 25; Alpha Kappa Kappa; 1st. Lieut. Medical Corp, U. S. Navy; Chelsea, Mass.
 Phillips, Samuel H., 1899:00; Hicks City, Mo.
 Piburn, John L., 1904-05; M.D. St. Louis Col. Phys. and Surgs. 10; Physician; 870 Market St., San Francisco, Calif.
 Pickrell, Claude D., 1907-08, A.B. 08; M.D. Washington Univ. 10; Physician; 313 N. 9th St., St. Louis, Mo.
 Piles, Thomas C., M.D. 1890; Piedmont, Mo.
 Pilger, Walter H., 1901-02; M.D. Creighton Univ. Col. Med. 05; Physician; Norfolk, Nebr.
 Pinion, John R., 1905-09, M.D. 09; Phi Beta Pi; Physician; Caruthersville, Mo.
 Pipkin, Chris, 1925-26; 1124 E. Elm St., Springfield, Mo.
 Pirkey, Frank W., 1913-15; M.D. Univ. Louisville 18; Physician; Francis Bldg, Louisville, Ky.
 Pitney, Orville, 1896-97; M.D. Missouri Med. Col. 99; Physician; Cheraw, Colo.
 Pittam, Radford F., 1916-18, A.B. 18; M.D. Univ. Pennsylvania 20; Alpha Kappa Kappa; Surgeon; Lathrop Bldg., Kansas City, Mo.
 Pittman, John E., 1917-20, A.B. 20; M.D. Washington Univ. 22; Alpha Kappa Kappa; Physician; 1613 David Whitney Bldg., Detroit, Mich.
 Poague, Samuel A., 1890-91; M.D. Marion-Sims Col. of Med. 92; Physician; Clinton, Missouri.
 Pollock, William C., 1912-14, A.B. 14; M.D. St. Louis Univ. 16; Phi Beta Pi; Physician and Surgeon; Surgeon General's Office, Washington, D. C.
 Poor, Carl, 1923-26; Phi Beta Pi; M.D. St. Louis Univ. 28; Interne; Kansas City General Hospital; Fairview, Mo.
 Porterfield, Elmo P., 1893-94; M.D. Rush Med. Col. 99; Physician; Kingshighway and Waterman Aves., St. Louis, Mo.
 Posert, Henry, M.D. 1889; 1442 Carr St., Memphis, Tenn.
 Post, Winfred L., 1819-20, A.B. 20; M.D. Washington Univ. 22; Alpha Kappa Kappa; Eye, Ear, Nose and Throat; 317 Frisco Bldg., Joplin, Mo.
 Potter, Caryl A., 1907-08, A.B. 08; M.D. Johns Hopkins 11; Physician; 731 Faraon St., St. Joseph, Mo.
 Potter, Chas. C., 1925-26, 27-28, B. S. Shurtleff Col., 24; Rush 1928—; 708 Market St., Fulton, Mo.
 Potter, Lee George, 1915-17, A.B. 17; M.D. Washington Univ. 20; Alpha Kappa Kappa; Physician; Commerce Bldg., Kansas City, Mo.

- Potter, Peter, 1899-03, B.S. 01, M.D. 03; Eye, Ear, Nose and Throat, Cor. Granite and Alaska Sts., Butte, Mont.
- Pottorf, Joseph L., 1914-16, A.B. 16; M.D. Rush Med. Col. 19; Phi Beta Pi; Physician; 4802 Prospect Ave., Kansas City, Mo.
- Potts, Charles D., 1890-91; M.D. St. Louis Col. Phys. and Surgs. 92; Physician; 6118a Easton Ave., St. Louis, Mo.
- Potts, Jerome Dillard, M.D. 1878; Physician; 5018 Raymond Ave., St. Louis, Mo.
- Poundstone, Resin Fred, 1927-29, Oronogo, Mo.
- Powell, C. E., M.D. 1888; Elsberry, Mo.
- Powell, Jack B., 1927-28; 29th and Paseo, Kansas City, Mo.
- Powell, John R., 1918-20; M.D. Northwestern Univ. 23; Alpha Kappa Kappa; Physician; Gary Hospital, Gary, Ind.
- Powers, William A., 1895-96; (Henaker, Mo.).
- Prewitt, Geo. B., M.D. 1890; 2623 S. Adams, Peoria, Ill.
- Prewitt, Pro V., 1913-16, A.B. 15, A.M. 16; M.D. New York Univ. and Bellevue Hosp. Med. Col. 20; Phi Beta Pi; Associate Professor Physiology, Bellevue Med. Col., New York, N.Y.
- Price, Vaughn C., 1925-27; Alpha Kappa Kappa; Student, Univ. of Tennessee; Memphis, Tenn.
- Printz, Otto J., 1923-25, A.B. 25; M.D. Univ. Kansas 27; 1014 Argyle Bldg., Kansas City, Mo.
- Probert, William H., 1917-19, A.B. Westminster Col.; M.D. Washington Univ. 21; Alpha Kappa Kappa; Assoc. Prof Pathology, New York Homeopathic Med. Col. and Flower Hosp.; Avenue A at 64th St., New York, N. Y.
- Prowell, John D., M.D. 1889; Longwood, Mo.
- Pryor, Joseph W., M.D. 1876; Physician; 223 N. Broadway, Lexington, Ky.
- Puckett, Ellis N., 1923-24; Alpha Kappa Kappa; Univ. Kansas; Gower, Mo.
- *Purington, George D., M.D. 1891; Deceased.
- Pursel, Nita L., 1918-21; Marshalltown, Ia.
- Putter, Benjamin B., 1917-19, A.B. 19; St. Joseph, Mo.
- Quinn, Abram T., 1891-94, M.D. 94; Physician; 6917 Fyler Ave., St. Louis, Mo.
- Quinn, Everett R., 1923-25, B.S. in Med. 25; Phi Beta Pi; M.D. Jefferson Med. Col. 27; Physician; East Alton, Ill.
- Quinn, James M., 1914-16, A.B. 16; M.D. Jefferson Med. Col. 19; Phi Beta Pi; Physician; 82 Chestnut St., So. Manchester, Conn.
- Quinn, William R., 1918-20, A.B. 20; M.D. Jefferson Med. Col. 22, Phi Beta Pi; Physician; Morenci, Ariz.
- Ragan, Sylvester, M.D. 1884; Physician; New London, Mo.
- Ragan, Wilson Lafayette, M.D. 1874; Miller, Mo.
- Ramirez, Fidel T., 1926-28; San Quintin, Pangasinan, P. I.
- Rayl, John E., 1900-04, M.D. 04; Physician; 540 E. Commercial St., Springfield, Mo.
- Reading, Harry E., 1922-24, A.B. 24; M.D. New York Univ. and Bellevue Hosp. Med. Col. 26; Physician, 5964 Wells Ave., St. Louis, Mo.
- Reagan, Charles W., M.D. 1884; Physician; Macon, Mo.
- Reding, Harry, M.D. 1888; Lawrence, Kan.
- Reed, Carl H., 1918-20, A.B. 20; M.D. Washington Univ. 22; Phi Beta Pi; Physician; Hardin, Mo.
- Reed, Horace, 1898-01, M.D. 01; Surgeon; Osler Bldg., Oklahoma City, Okla.
- Reed, Oscar D., 1891-94; Oklahoma City, Okla.
- Rees, Gilbert C., 1905-06; Wellsville, Md.

- Reichman, John J., 1925-27; Alpha Kappa Kappa; Student, St. Louis Univ. Sch. of Med.; Oakwood, Mo.
- Reid, Robert L., 1894-97, A.B. 92, M.D. 97; Superintendent Schools; Keokuk, Ia.
- Reid, Turner W., 1902-03; M.D. Univ. Med. Col. 07; Physician; 5419 Wornall Rd., Kansas City, Mo.
- Reiger, Don, 1901-02; Kirksville, Mo.
- Reisman, Henry A., 1916-18, 19-21, A.B. 21; M.D. Jefferson Med. Col. 23; Physician; 148 Willet St., Jamaica, N.Y.
- Remley, Arthur R., 1904-06; M.D. St. Louis Univ. 08; Physician; Richmond, Mo.
- Rethwilm, Loruli, 1913-15; A.B. Washington Univ. 13; M.D. Stanford Univ. 17; Physician; 2217 Webster St., San Francisco, Calif.
- Reynolds, William H., 1895-98, M.D. 98; Physician; Smithton, Mo.
- Rhoads, Alva T., 1923-24; Green City, Mo.
- Rice, Carl E., 1916-18, A.B. 18; M.D. Washington Univ. 20; Physician; U. S. Quarantine Station; Angel Island, Calif.
- Richards, Thomas C., M.D. 1890; Fayette, Mo.
- Richmond, Arthur C., 1926-28; Univ. Colorado Sch. of Med.; Arbela, Mo.
- Rieck, J. W., M.D. 1887; 407 N. 8th St., St. Louis, Mo.
- Riggs, John M., 1902-06, M.D. 06; Phi Beta Pi; Physician; Wayland, Mo.
- Rigney, Levi M., 1923-25; Phi Beta Pi; M.D. St. Louis 27; St. Marys Hospital, E. St. Louis, Ill.
- Risley, Chester H., 1897-98; M.D. Rush Med. Col. 01; Physician; Cameron, Mo.
- Robb, Edwin F., 1913-15, A.B. 15; M.D. Washington Univ. 17; Phi Beta Pi; Physician; 1801 Lyndale Ave., Minneapolis, Minn.
- Roberts, Edwin H., 1910-12; M.D. Washington Univ. 15; Phi Beta Pi; Capt. M.C., U.S. Army; C/o Adj. Gen. office, Washington, D. C.
- Roberts, Raymond S., 1921-22; Wesco, Mo.
- Robertson, Don Diego C. 1926-29, A.B. 27; Univ. of Missouri School of Med.; Tipton, Mo.
- Robertson, Alta Abel, 1902-03; Clarksburg, Mo.
- Robertson, Frank L., 1905-06; Kansas City, Mo.
- Robinowitz, Minnie, 1920-22, A.B. 21; St. Louis, Mo.
- Robinson, Edward E., 1899-01; M.D. St. Louis Univ. 03; Physician; Adrain, Mo.
- Robinson, George W., 1893-94; M.D. Beaumont Hosp. Med. Col. 96; Physician; Medical Arts Bldg., Kansas City, Mo.
- Robinson, George W. Jr., 1923-25, A.B. 24; Phi Beta Pi; M.D. Univ. Pennsylvania 27; 814 Medical Arts Bldg., Kansas City, Mo.
- Robinson, Robert R., 1898-01, M.D. 01; Physician; Hanover, New Mexico.
- Robinson, William A., 1893-95; Harrisburg, Mo.
- Robnett, Dudley A., 1914-17, A.B. 16, A.M. 17; M.D. Johns Hopkins 19; Phi Beta Pi; Assistant Professor of Pathology, Univ. Missouri and Surgeon; 16 S. 10th St., Columbia, Mo.
- Rockwood, Charles A., 1908-09; Rockwood Tire and Battery Co., Des Moines, Ia.
- Rodes, Charles B., 1902-05, A.B. 03, A.M. 05; M.D. St. Louis Univ. 08; Physician; Murray Hospital, Butte, Mont.
- Rodes, Landon O., M.D. 1890; Sikeston, Mo.
- Roehl, Arthur B., 1895-96; (Cape Girardeau, Mo.).
- Rogers, Arthur C., 1905-06; Louisville, Ohio.
- Rohlfius, Louis C., M.D. 1887; 3126 N. Grand Blvd., St. Louis, Mo.
- Rollins, Jarrot L., M.D. 1883; Physician; Colfax, Calif.

- Rose, Frank H., 1914-16, A.B. 16; M.D. Harvard 19; Phi Beta Pi; Physician; Albany, Mo.
- Rose, Myron, 1917-18; Youngstown, O.
- Rothrock, Frank B., 1896-97; M.D. Missouri Med. Col. 99; Physician; Independence Bldg., Colorado Springs, Colo.
- Rothwell, Mrs. Fountain (See Grace Scholz).
- Rowland, Helen P., 1924-25, A.B. 24; M.D. Washington Univ. 28; Bevier, Mo.
- Rowlett, Jack, 1923-25, A.B. 24, B.S. in Med. 25; M.D. Harvard 27; Phi Beta Pi; Interne; Fifth Avenue Hospital; New York, N. Y.
- Rubenstein, Hyman, 1917-19, A.B. 19; M.D. Univ. Pennsylvania 21; Physician; Jewish Hospital, Brooklyn, N. Y.
- Ruch, Walter A., 1924-26, A.B. 25, B.S. in Med. 26; M.D. Washington Univ. 28; Chaffee, Mo.
- Rudolph, Don, 1901-02; St. Louis, Mo.
- Rummel, Robert J., 1918-20, A.B. 20; M.D. Univ. Pennsylvania 22; Alpha Kappa Kappa; Physician; Douglas, Wyo.
- Rupe, Wayne A., 1914-16, A.B. 16; M.D. Washington Univ. 18; Phi Beta Pi; Physician; Wall Bldg., St. Louis, Mo.
- Rush, Louis, 1901-02; Evansville, Ind.
- Rusk, Howard A., 1921-23, A.B. 23; M.D. Univ. Pennsylvania 25; Physician; 3720 Washington, St. Louis, Mo.
- Russell, Blanton E. 1926-28; Louisville Univ. Sch. of Med.; East Prairie, Mo.
- Russell, Philip N., M.D. 1888; 2044 Mariposa Ave., Fresno, Calif.
- Russler, Jacob J. 1899-00; M.D. St. Louis Univ. 03; Physician; 2151 S. Jefferson Ave. St. Louis, Mo.
- Rutherford, Henry H., 1892-93, 96-98, M.D. 98; Ass't. Professor Military Science and Tactics, Univ. Minnesota; Minneapolis, Minn.
- Rutledge, Lloyd H., 1913-16, A.B. 15, A.M. 16; M.D. Univ. Minnesota 19; Physician and Surgeon; Detroit Lakes, Minn.
- Sach-Rowitz, Alvin, 1915-18, A.B. 18; M.D. St. Louis Univ. 21; Alpha Kappa Kappa; Physician; Argyle Bldg., Kansas City, Mo.
- Sames, Charles F., 1905-06; Centralia, Mo.
- Sanderson, George W., 1898-99; Fulton, Mo.
- Sandison, James C., 1921-22, A.B. 22; M.D. Univ. Georgia 26; Phi Beta Pi; Instr. Anatomy, Univ. Pennsylvania; Philadelphia, Pa.
- Sands, Luther D., 1907-08; Physician; Newton, Kans.
- Sandzen, Sigurd C., 1919-21, A.B. 21; M.D. Univ. Kansas 23; Physician; Free Hospital for Women, Brookline, Mass.
- Santiago, Jose M., 1901-05, M.D. 05; Physician; Barceloneta, P. I.
- Saults, Harlow A., 1899-01; M.D. St. Louis Univ. 03; Physician; Knobnoster, Mo.
- Saunders, Prather H., 1915-17, A.B. 17; M.D. Univ. Illinois 19; Phi Beta Pi; Physician; 4554 Broadway, Chicago, Ill.
- Sawanie, Rughbir S., 1921-23, A.B. 23; Student Edinburgh Univ.; Gujranwala, India.
- Schattyn, John M., 1923-25, A.B. 25; M.D. St. Louis Univ. 27; Alpha Kappa Kappa; Physician, University Hospital; Columbia, Mo.
- Scherl, Sam A., 1920-21, A.B. 21; 18 W. 117th St., New York, N.Y.
- Schmidt, Eleanora, 1923-25, A.B. Central Wesleyan 19, A.M. 24, B.S. in Med. 25; M.D. Washington 27; New Haven Hosp., New Haven, Conn.
- Schmidt, Herbert H., 1920-22, A.B. 22; M.D. St. Louis Univ. 24; Phi Beta Pi; Physician; Marthasville, Mo.

- Schmidtke, Edwin C., 1926-27, 28-29; Univ. of Missouri Sch. of Med.; Mt. Vernon, Mo.
- Schmidtke, John C., 1921-24, A.B. 23; M.D. Washington Univ. 26; Phi Beta Pi; Physician; Williamsburg, Iowa.
- Schnebly, Keith G., 1922-24; M.D. Univ. Pennsylvania 26; Alpha Kappa Kappa; Interne; St. Lukes Hosp.; St. Louis, Mo.
- Schneck, Nathan, 1917-20, A.B. 19, A.M. 20; M.D. St. Louis Univ. 23; Physician; 3201 W. Roosevelt Rd., Chicago, Ill.
- Schneiderman, Henry, 1916-18, A.B. 18; M.D. Washington Univ. 20; Physician; 400 Argyle Bldg., Kansas City, Mo.
- Schofield, Rufus B., M.D. 1889; Lewistown, Mo.
- Scholle, Herbert, 1924-25; Phi Beta Pi; Student, Northwestern Univ., Chicago, Ill.
- Scholz, Grace L., (Mrs. F. Rothwell); 1902-06, M.D. 06; 765 Harvard Ave., University City, Mo.
- Schooley, M. D. 1893-94; (Mayview, Mo.).
- Schooley, R. E., 1893-94; (Mayview, Mo.).
- Schooling, Lacy P., 1903-04, A.B. 05; Moberly, Mo.
- Schrinian, Ferdinand, 1893-94; (Alma, Mo.).
- Schrutchfield, Guthrie Eugene, 1891-92; M.D. Missouri Med. Col. 94; Major, M. C. U. S. Army Fort Screven, Georgia.
- Schulz, William L., 1914-16, A.B. 16; Farber, Mo.
- Schutte, Robert F., 1921-22; Alpha Kappa Kappa; St. Louis, Mo.
- Schutz, Carl H., 1920-22, A.B. 22; M.D. Univ. Pennsylvania 24; 712 Bryant Bldg., Kansas City, Mo.
- Schwab, John B., 1895-96; (Ironton, Mo.).
- Scott, Dorland R., 1926-27; New Hampton, Mo.
- Scott, Henry Field, 1927-29; Ashland, Mo.
- Scott, W. B., M.D. 1889; Bucklin, Mo.
- Scovern, George R., 1925-26; Phi Beta Pi; 214 N. Main St., Carrollton, Mo.
- Scrivener, Douglas S., 1895-98, M.D. 98; Physician; Pleasant Hill, Mo.
- Searcy, Anna B. (Mrs. Anna B. Browne); 1897-00, M.D. 00; Marceline, Mo.
- Sears, Alonzo J., 1894-95, B. Ag. 97; Supt. Missouri Training School Farm; Barnett, Mo.
- SeEVERS, John G., 1912-14; Phi Beta Pi; Manager Trinidad Bean and Eleavor Co.; Las Animas, Colo.
- SeEVERS, Ruth, 1902-06, M.D. 06; Physician; Osceola, Mo.
- Seibel, Marshall G., 1925-27; Student, University of Louisville Sch. of Med., Kentucky Baptist Hospital, Louisville, Ky.
- Seibel, Richard A., 1916-18, A.B. 18; M.D. Rush Med. Col. 21; Physician; 646 South Park, Casper, Wyo.
- Seitz, William K., 1901-02, B. S. C. E. 06; City Engineer; Westminster Place, St. Joseph, Mo.
- Sellers, Claude L., 1907-08; M.D. St. Louis Univ. 10; Physician; 308 N. 6th St., St. Louis, Mo.
- Semmes, Raphael E. Jr., 1906-07, A.B. 07; M.D. Johns Hopkins 10; Assoc. Prof. Surgery., Univ. Tennessee; Memphis, Tenn.
- Settles, Eugene L., 1917-20, A.B. 19, A.M. 20; M.D. Harvard Univ. 22; Physician; 620 E. Broadway, Glendale, Calif.
- Sevin, Omar R., 1907-08; M.D. Washington Univ. 13; Physician; 5509 Clemens St. Louis, Mo.
- Sewell, Arthur B., 1920-21; Phi Beta Pi; Smithville, Mo.

- Shackelford, Horace H., 1912-13; M.D. Washington Univ. 18; Physician; Wall Bldg. St. Louis, Mo.
- Shaefer, Harry I., 1892-93, 96-98, M.D. 98; Pharmacist; 1721 American Ave., Long Beach, Calif.
- Shaefer, William R., 1892-93, 94-97, M.D. 97; Physician; Guitar Bldg., Columbia, Mo.
- Shafer, Walter W., 1890-91 M.D. Marion-Sims Med. Col. 92; M.D. Barnes Med. Col. 93; Physician; Haines City, Fla.
- Sharkey, Joseph A., 1900-01; (Chatham, N.Y.).
- Sheley, Nelson W., 1913-15; M.D. Washington Univ. 17; Physician; 215 W. 7th St. Los Angeles, Calif.
- Shellaberger, Cyrus W., 1899-00; (Hamilton, Mo.).
- Shelton, Baxter W., 1924-26, A.B. 25, B.S. in Med. 26; Alpha Kappa Kappa; M.D. Washington Univ. 28; Columbia, Mo.
- Shelton, Edward O., 1923-25; Alpha Kappa Kappa; St. Louis Univ., Sch. Med., St. Louis, Mo.
- Shepard, Harry Burton, 1927-29; Moberly, Mo.
- Showman, Winfred A., 1917-19, A.B. 19; M.D. Washington Univ. 21; Phi Beta Pi; Physician; 1817a, Tower Grove ave., St. Louis, Mo.
- Shrader, E. Lee, 1918-20, A.B. 20; M.D. Washington Univ. 22; Phi Beta Pi; Physician; 4066 Lindell Blvd., St. Louis, Mo.
- Shrader, Eugene W., 1892-93; M.D. Missouri Med. Col. 95; Physician; Beaumont Bldg., St. Louis, Mo.
- Shropshire, Walter, M.D., 1890; Yoakum, Texas.
- Shumate, Walker A., 1893-94; (Sikeston, Mo.).
- Siddle, Robert W. 24-28; A.B., Stanford 1921; Instructor Dept. of Physiology, Univ. of Missouri; Columbia, Mo.
- Silver, Morris D., 1900-01, M.D. 01; Physician; Kresge Bldg., Detroit, Michigan.
- Simeral, Fred E., 1905-09, M.D. 09; Physician; Brooklyn, Ia.
- Simison, Charles W., 1903-07, M.D. 07; Physician and Surgeon; Hawley, Minn.
- Simmons, Ralph R., 1911-13, A.B. 13; M.D. Univ. Syracuse 16; Physician; 1200 Pleasant St., Des Moines, Ia.
- Simmons, Sterling P., 1911-12; M.D. St. Louis Univ. 15; Phi Beta Pi; Physician and Surgeon; Bank of Marshall Bldg., Marshall, Mo.
- Simmons, Verne M., 1899-00; (Grant City, Mo.).
- Simon, John H., M.D. 1890; 1201 McCaustland, St. Louis, Mo.
- Simon, Roy L., 1925-27; Alpha Kappa Kappa; Student, Harvard Med. Sch.; Webster Groves, Mo.
- Simonton, Ralph Waldo, 1927-29, A.B.; Westminster Col. 18; Columbia, Mo.
- Simpson, Robert H., 1921-23, A.B. 22; M.D. St. Louis Univ. 25; Physician; Columbia, Mo.
- Simpson, Joseph H., M.D. 1887; Barnhill, Ill.
- Singer, Ansel, 1922-23; Rochester, N.Y.
- Singleton, Dennis E., 1901-02; M.D. Hosp. Med. Col. 05; Surgeon; Maywood, Ill.
- Singleton, J. Milton, 1913-15; M.D. Tulane Univ. 17; Gynecologist and Obstetrician; 1800 Federal Reserve Bank Bldg., Kansas City, Mo.
- Sipple, Raphael W., 1905-06; Parsons, Kansas.
- Sison, Antonio G., 1904-05; M.D. Univ. Pennsylvania 08; Prof. Medicine, Univ. Philippines Col. Med. and Surg.; Manila, P. I.
- Sisson, W. B., M.D. 1890; Kahoka, Mo.
- Sivickis, Pravis B., 1915-17, A.B. 17; Ph.D. Univ. Chicago 22; Prof. Zoology, Univ. Philippines; Manila, P. I.

- Small, Andrew V., 1904-05; Sedalia, Mo.
- Smiley, Harry H., 1898-01, M.D. 01; Physician and Surgeon; Foreman Bldg., Texarkana, Ark.
- Smith, August, 1892-95; M.D. St. Louis Col. Phys. and Surgs. 98; Physician; Herman, Mo.
- Smith, Benjamin F., 1915-17, A.B. 17; M.D. Tulane Univ. 19; Physician; St. Peter, Minn.
- Smith, Charles A., 1914-16, A.B. 16; M.D. Columbia Univ. 18; Physician; 224 State Bank Bldg., Texarkana, Tex.
- Smith, Clifton, 1923-24; Rushville, Mo.
- Smith, Daniel, M.D. 1887; Winfield, Kan.
- Smith, George H., 1895-96; Address unknown.
- Smith, George P., M.D. 1887; Napton, Mo.
- Smith, Harry C., 1891-93; M.D. New York Univ. and Bellevue Hosp. Med. Col. 94; Physician; Higgins Bldg., Missoula, Mont.
- Smith, Henry R., M.D. 1887; Detroit, Texas.
- Smith, James, M.D. 1890; Newton Bldg., Del Rio, Texas.
- Smith, James D., 1921-23, A.B. 23; M.D. St. Louis Univ. 25; Physician, 602 Argyle Bldg., Kansas City, Mo.
- Smith, James H., M.D. 1887; Amsterdam, Ga.
- Smith, John Russell, 1916-18; Alpha Kappa Kappa; Stanberry, Mo.
- Smith, Merle Anthony, 1927-29; Kansas City, Mo.
- Smith, Robert M., 1905-06; Clifton, Mo.
- Smith, Rollin H., 1927-29, A.B. 27; Urich, Mo.
- Smith, Rollin J., M.D. 1887; Appleton City, Mo.
- Smith, William A., 1905-07; M.D. Washington Univ. 10; Physician; Webster Groves, Mo.
- Smith, William Robert, M.D. 1877; Physician; Inglewood, Calif.
- Smith, Willis V., M.D. 1874; Warrensburg, Mo.
- Smith, Zolicopes, M.D. 1888; Blue Springs, Mo.
- Sneed, Carl M., 1898-01, M.D. 01; Alpha Kappa Kappa; Eye, Ear, Nose and Throat; Guitar Bldg., Columbia, Mo.
- Snider, Samuel H., 1910-12, A.B. 12; M.D. Washington Univ. 14; Phi Beta Pi; Physician; 918 Medical Arts Bldg., Kansas City, Mo.
- Sobell, Martin L., 1923-24; New York, N. Y.
- Son, Edwin R., 1891-92; M.D. Beaumont Hosp. Med. Col. 94; Physician, Retired; Upland, Calif.
- Souter, John E., 1915-16; M.D. Univ. Oklahoma 19; Physician; 109½ W. Oklahoma Ave., Guthrie, Okla.
- Southard, Jefferson Sherlock, 1914-17, A.B. 17; M.D. Tulane Univ. 22; Alpha Kappa Kappa; Physician and Surgeon; 214 N. 6th St., Fort Smith, Ark.
- Southerland, Robert W., 1924-26, B.S. in Med. 26; Student, Medical College of Virginia, Richmond, Va.
- Speelman, Jacob, 1914-16; A.B. Oberlin Col; Coach, N. Normal and Ind. School; Aberdeen, S. D.
- Spence, Elbert L., 1911-13; B. Pd. S. E. Mo. State Teachers' Col. 08; M.D. Tulane Univ. 15; Physician; East Court Square, Kennett, Mo.
- Spencer, Clay, 1899-00; M.D. St. Louis Univ. 03; Physician; Rushville, Mo.
- Spurgeon, Dorsett L., 1925-27; Alpha Kappa Kappa; Student, Harvard Medical School; Red Bird, Mo.

- Spurling, Roy G., 1918-20, A.B. 20, A.M. 23; M.D. Harvard Univ. 25; Resident Surgeon and Ass't. in Surgery, Louisville Medical School; Louisville, Ky.
- Stacey, Lillard L., 1900-01; (Flat Creek, Tenn.).
- Stafford, Frederick B., 1924-27; Alpha Kappa Kappa; Student, Northwestern Univ.; Windsor, Mo.
- Stahl, Fred A., 1917-19, A.B. 19; M.D. Harvard Univ. 21; Phi Beta Pi; Physician; Malta Bend, Mo.
- Stahl, William F., 1902-03, M.D. 03; M.D. Los Angeles Col. Phys. and Surgs. 05; Physician; Bank of Italy Bldg., Los Angeles, Calif.
- Stallings, Minnola, 1923-25, A.B. 24; M.D. Washington Univ. Sch. of Med. 27; Physician, St. Louis, Mo.
- Stapp, Joseph H., 1896-97; (Morton, Mo.).
- Stapp, Roth V., 1926-28, A.B. 28; St. Louis Univ. Sch. of Med.; Hardin, Mo.
- Starks, John C., 1894-95; M.D. Missouri Med. Col. 97; Physician; Gower, Mo.
- Statler, Will K., 1897-98; M.D. Marion-Sims Col. of Med. 01; Physician; Oak Ridge, Mo.
- Steele, William A., 1892-93; M.D. Barnes Med. Col. 96; Physician; Havana, Ill.
- Stephens, Phil. H., 1896-97; M.D. Washington Univ. 99; Physician; 1136 W. 6th St., Los Angeles, Calif.
- Sterling, Harold W., 1924-26; Phi Beta Pi; M.D. Univ. Louisville; 28; Oklahoma Univ. Hospital; Oklahoma City, Okla.
- Stevenson, Clarence L., 1903-05; Savannah, Mo.
- Stewart, Chester A., 1912-15, A.B. 14, A.M. 15; M.D. Univ. Minnesota 19; Phi Beta Pi; Physician; 716 La Salle Bldg., Minneapolis, Minn.
- Stewart, Ed. R., M.D. 1887; Blair, Neb.
- Stewart, Joseph E., 1910-12, A.B. 12; M.D. Univ. Pennsylvania 14; Physician; University Club Bldg., St. Louis, Mo.
- Stewart, Rolla I., 1915-17, A.B. 17; M.B., and M.D. Univ. Minnesota 19 and 20; Phi Beta Pi; Physician and Surgeon; Lindstrom, Minn.
- Stiffler, G. Wm., M.D. 1887; 730 15th St., Denver, Col.
- Stine, Dan G., 1905-08, A.B. 07; M.D. Harvard Univ. 11; Phi Beta Pi; Prof. of Medicine, Univ. Missouri, Columbia, Mo.
- Stone, William E., 1912-14, A.B. 14; M.D. Washington Univ. 18; Physician; Boonville, Mo.
- Storts, Brick P., 1925-27; Phi Beta Pi; Student, Univ. of Louisville Sch. of Med.; Slater, Mo.
- Stouffer, Robert W., 1896-97; M.D. Washington Univ. 99; Physician; Naptón, Mo.
- Stowers, James E., 1908-11, A.B. 10, A.M. 11; M.D. Johns Hopkins 13; Surgeon; 1010 Rialto Bldg., Kansas City, Mo.
- Stratton, Geo. W., M.D. 1888; Marysville, Calif.
- Strode, Robert C., 1900-02; M.D. Washington Univ. 05; Physician; Mexico, Mo.
- Suggett, Finis C., 1904-06; M.D. Washington Univ. 08; Public Health Officer of Boone County, Mo., and Physician; Columbia, Mo.
- Sultzman, Francis E., 1915-16, 19-20; M.D. Washington Univ. 22; Phi Beta Pi; Physician; 511 Broadway, Hannibal, Mo.
- Summers, Joseph S., 1904-08, A.B. William Jewell Col. 00, A.M. 01; M.D. 08; Physician; Central Trust Bldg., Jefferson City, Mo.
- Summers, William S., 1912-14, A.B. 14, A.M. 15; M.D. Johns Hopkins Med. Sch. 17; Phi Beta Pi; Physician; 1613 David Whitney Bldg., Detroit, Mich.
- Surface, Gardner A., 1923-24, 25-27; Alpha Kappa Kappa; Student, Kansas Univ. Sch. of Med., Kansas City, Mo.

- Sutton, Richard L., 1898-99; LL. D. 26, M.D. Univ. Med. Col. 01; Dermatologist; Rialto Bldg., Kansas City, Mo.
- Swearingen, Philip B., M.D. 1887; Rusp Bldg., Tacoma, Wash.
- Swindle, Ormund, R., 1911-12, A.B. 12; Wheaton, Mo.
- Swindle, Orval F., 1922-24, A.B. 23; M.D. Jefferson Med. Col. 26; Phi Beta Pi; Philadelphia General Hosp; Blairstown, Mo.
- Swisher, Robert C., 1923-24, A.B. 24; M.D. Washington Univ. 27; Physician; Rialto Bldg., Kansas City, Mo.
- Taake, Edmund F., 1901-03; B.S. and M.D. St. Louis Univ. 05; Physician and Surgeon; 402 Railway Exchange Bldg., Seattle, Wash.
- Talbot, Charles A., 1900-02; M.D. Northwestern Univ. 04; Physician; Waynesville, Mo.
- Talbot, Clarence W., 1902-04; M.D. Univ. Med. Col. 06; Physician; Old Nat'l. Bank Bldg., Spokane, Wash.
- Talbot, Lutian H., M.D. 1889; Long Lane, Mo.
- Tapscott, Samuel T., 1902-05, A.B. 04; M.D. Univ. Med. Col. 07; Physician; Searcy, Ark.
- Tarr, James Lloyd, 1928—; Nevada, Mo.
- Tatum, Harry E., 1896-97; M.D. Jefferson Med. Col. 00; Physician; Brunswick, Mo.
- Taylor, Arthur G., 1892-95; M.D. Missouri Med. Col. 99; Physician; Grand Junction, Colo.
- Taylor, Herbert I., 1904-05; M.D. St. Louis Col. Phys. and Surgs. 08; M.D. St. Louis Univ. 13; Physician; Central Trust Bldg., Jefferson City, Mo.
- Taylor, Van W., 1921-24, A.B. 24; M.D. Rush Med. Col. 26; Alpha Kappa Kappa; Leadwood, Mo.
- Teague, Wayne J., 1920-21; Eldorado Springs, Mo.
- Templeton, Edward W., 1911-13; M.D. Jefferson Med. Col. 15; Phi Beta Pi; Physician; Carlyle, Mont.
- Tesson, James A., 1914-16, A.B. 16; M.D. Washington Univ. 18; Phi Beta Pi; Physician and Surgeon; Rialto Bldg., Kansas City, Mo.
- Teuscher, William Phillip, 1928—; 3409 Locust St. Kansas City, Mo.
- Thau, Simon R., 1923-24; New York, N. Y.
- Theodorow, Christo, 1905-06; Sofia, Bulgaria.
- Thiehoff, Eldred V., 1919-22, A.B. 21, A.M. 22; M.D. Univ. Pennsylvania 24; Physician; Bolivar, Mo.
- Thompson, Allen M., 1895-96; (Excelsior Springs, Mo.).
- Thompson, Alonzo C., 1890-91; M.D. Baltimore Med. Col. 92; Physician; Anabel, Mo.
- Thompson, Elizabeth E., 1920-22; M.D. Washington Univ. 24; Physician; 851 S. 17th St. Chicago, Ill.
- Thompson, Eugene, M.D. 1890; 1516 St. Louis Ave. East St. Louis, Mo.
- Thompson, Geo. H., M.D. 1888; 1100 Taylor Ave., St. Louis, Mo.
- Thompson, Lloyd J., 1915-17, A.B. 17; M.D. Washington Univ. 19; Phi Beta Pi; Assoc. Professor, Neuro-Psychiatry, Yale University, New Haven, Conn.
- Thompson, Nathan P., M.D. 1888; 3108 Cass Ave., St. Louis, Mo.
- Thompson, Preston, 1909-11; M.D. Washington Univ. 13; Physician; Lebanon, Mo.
- Thompson, Richard S., 1901-03; Greencreek, Idaho.
- Thompson, Robert C., 1901-02; Orvine, Pa.
- Thompson, Rodney E., 1902-05; Nevada, Mo.
- Thompson, Wm. G., M.D. 1890; Warrensburg, Mo.
- Thorn, Drury, 1916-19, A.B. 19; M.D. Jefferson Med. Col. 21; Phi Beta Pi; Physician; 601 Argyle Bldg., Kansas City, Mo.

- Tickle, Sol W., M.D. 1890; 224 West Commercial St., Springfield, Mo.
- Tilley, Robert B., 1895-99, M.D. 99; Physician; Plato, Mo.
- Tipton, William R., M.D. 1876
- Titsworth, Guy, 1900-02; M.D. St. Louis Univ. 04; Physician; 111 W. 4th St., Sedalia, Mo.
- Titterington, Paul F., 1916-18; A.B. and M.D. St. Louis Univ. 20; Phi Beta Pi; Roentgenologist; 212 Metropolitan Bldg., St. Louis, Mo.
- Toalson, G. F., M.D. 1888; Mexico, Mo.
- Toalson, James J., 1894-95; M.D. St. Louis Col. Phys. and Surgs. 97; Physician; Peoria Life Bldg., Peoria, Ill.
- Todd, William T., 1898-99; Paris, Mo.
- Tolson, John D., 1899-00; M.D. Univ. of South, Med. Dept. 04; Physician; Lafayette, La.
- Treadway, Oscar H., 1890-93, M.D. 93; Physician; Clarksville, Mo.
- Trippe, Harrison Chamberlain, 1915-17, A.B. 17; M.D. Washington Univ. 19; Alpha Kappa Kappa; Physician; 410 Argyle Bldg., Kansas City, Mo.
- Tripp, Homer S., 1904-05; Canon City, Colo.
- Tschiya, Hiromu, 1912-13, A.B. 13; Oakland, Calif.
- Turley, Lee, M.D. 1890; Bonne Terre, Mo.
- Turley, Otto, 1895-96; (Farmington, Mo.).
- Turner, Duane, 1923-25; Alpha Kappa Kappa; M.D. Univ. Colorado, 27; Interne; Denver General Hospital, Denver, Colo.
- Turner, William H., 1898-01, B.S. 98, M.D. 01; Bank Cashier; Kimberly, Idaho.
- Turpin, Lloyd W., 1904-05; Nevada, Mo.
- Tuttle, Floyd W., 1905-09, A.B. 02, M.D. 09; Physician; Blue Springs, Mo.
- Twente, Julius, 1922-23, A.B. 23; Rush Med. Col. '29; Alpha Kappa Kappa; Napoleon, Mo.
- Tyler, Elza E., 1899-00; N. Pomona, Calif.
- Uhls, Chester, M.D. 1887, White City, Kan.
- Van Der Slice, Edwin R., 1899-00; M.D. Univ. Michigan 03; Physician; City National Bank Bldg., Lansing, Mich.
- Van Horn, Herman H., 1910-11; M.D. Columbia Univ. Col. Phys. and Surgs. 14; Physician; Clinton, Iowa.
- Vanstane, Virgil R., 1921-23, A.B. 22; M.D. Rush Med. Col. 25; Phi Beta Pi; Physician; 4770 Lincoln Ave., Chicago, Ill.
- Van Studdiford, Thomas M., 1914-15; B.S. Central Col. M.D. Tulane Univ. 18; Ass't. Prof. Dermatology, Tulane Med. Sch., New Orleans, La.
- Van Vranken, G. R., M.D. 1889; Ramsey, Ill.
- Vasse, William W., 1917-18; Phi Beta Pi; Huntsville, Mo.
- Vaughn, Florian, 1913-15, A.B. 15; M.D. Univ. Minnesota 18; Physician; Willow Springs, Mo.
- Vaughn, Benjamin W., 1897-01, M.D. 01; Physician; Columbia, Mo.
- Vaughn, Paul, 1925-27; Phi Beta Pi; Student, Univ. Colorado Sch. of Med., Columbia, Mo.
- Virden, Charles E., 1915-17, A.B. 17; M.D. Northwestern Univ. 19; Phi Beta Pi; Physician; 1130 Rialto Bldg., Kansas City, Mo.
- Vitt, Alvin E. 1926-28, A.B. 27, B.S. in Med. 28; St. Louis Univ. Sch. of Med.; 5300 Nottingham Ave., St. Louis, Mo.
- Vitt, Edwin F., 1922-24; M.D. Univ. Cincinnati 26; 3772 S Broadway., St. Louis, Mo.

- Vogel, Eugene A., 1917-19, A.B. 19; M.D. Washington Univ. 21; Physician; 3122 Cherokee, St. Louis, Mo.
- Von Greppe, Walter W., 1916-17; Officer U.S. Army; Ft. Logan, Colo.
- Von Greppe, William A., 1891-92, M.D. St. Louis Col. Phys. and Surg. 93; Physician, Iberia, Mo.
- Wade, Fernando H., 1890-93, M.D. 93; Physician, Retired; Columbia, Mo.
- Wade, Sidney J., 1891-92; M.D. Missouri Med. Col. 94; Physician, Benton, Mo.
- Wakefield, Franklin H., 1920-23, A.B. 22; A.M. and M.D. Northwestern Univ. 26; Physician; 713 Lathrop Bldg., Kansas City, Mo.
- Walker, Jake Lee, 1922-24, A.B. 24; M.D. Washington Univ. 26; Phi Beta Pi; Physician, Union, Mo.
- Walker, John C., 1899-03; M.D. Memphis Hosp. Med. Sch. 04; Physician; Emerson, Ark.
- Walker, Leora F., 1916-18, A.B. 17; Laclede, Mo.
- Walker, William Vir, 1928—; Rolla Mo.
- Wall, Harvey M., 1904-05; M.D. Washington Univ. 08; Physician; Windsor, Mo.
- Wallace, Herbert H., 1904-07; Pittsville, Mo.
- Wallace, Helen K., 1910-12, A.B. 12; M.D. Univ. Pennsylvania 14; Surgeon; 301 N. 8th St., St. Joseph, Mo.
- Waller, Riley M., 1916-18, A.B. 18; M.D. Washington Univ. 20; Phi Beta Pi; Physician; Telephone Bldg., Manhattan, Kansas.
- Wallich, Karl, 1905-06; Aurora, Mo.
- Walter, Archie L., 1914-16, A.B. 16; M.D. Washington Univ. 19; Physician; 120 W. 5th St., Sedalia, Mo.
- Ward, Willis Alfred, 1927-28, A.B., Univ. Calif. 27; Northwestern Univ., Everton, Mo.
- Ware, James G., 1909-11; M.D. Rush Med. Col. 13; Physician; San Marcos Bldg., Santa Barbara, Calif.
- Ware, Sterling A., 1902-03; M.D. Univ. Nashville 08; Physician; Conyers, Ga.
- Waters, Grover C., 1902-04; Druggist; 52 Arrow St., Marshall, Mo.
- Waters, Henry J., 1922-24, A.B. 240 Journalist; Tribune Office, Columbia, Mo.
- Watkins, John A., 1904-07; Manuelito, N.M.
- Weber, Albert G., 1917-18; M.D. Northwestern Univ. 21; Physician; Goltry, Okla.
- Weber, Charles L., 1902-04; M.D. St. Louis Univ. 06; Physician; Cairo, Ill.
- Weber, Sol., 1920-21; M.D. St. Louis Univ. 23; Physician; 5755 Easton Ave., St. Louis Mo.
- Webster, Joseph G., 1917-19, A.B. 19; M.D. Northwestern Univ. 22; Phi Beta Pi; Physician; 915 Argyle Bldg. Kansas City, Mo.
- Weddington, Ralph Eilert, 1928—; 1609 Fulton Ave., Hannibal, Mo.
- Weeks, William N., 1901-02; Physician, Fort Scott, Kans.
- Weese, William J., 1907-09; M.D. Johns Hopkins 11; Phi Beta Pi; Physician; Ontario, Oregon.
- Wehrly, John, M.D. 1890; 620 N. Main St., Santa Ana, Calif.
- Weir, Edward F., 1896-97; M.D. Univ. Med. Col. 99; Physician; Meadville, Mo.
- Weisman, Joseph C. 1926-28, B.S. in Med. 28; George Washington Univ. Med. Sch.; New York, N. Y.
- Welch, Eldred E., 1924-25, 26-27; Alpha Kappa Kappa; Student, St. Louis Univ. Sch. of Med.; St. Louis, Mo.
- Welch, William A., 1899-01; M.D. Washington Univ. 03; Physician; Callao, Mo.
- Wells, William Strother, 1928—; Platte City, Mo.

- Wentzel, Louis R., 1921-23, A.B. 23; M.D. St. Louis Univ. 25; Missouri Pacific Hospital, St. Louis, Mo.
- West, Geo. W., M.D. 1890; Eufaula, Okla.
- West, William D., 1890-92; M.D. St. Louis Col. Phys. and Surgs. 93; Physician, Mendon, Mo.
- Westlake, Richard E., 1916-17; Alpha Kappa Kappa; Huntsville, Mo.
- Weymann, Morie F., 1918-19; M.D. Washington Univ. 22; Phi Beta Pi; Physician; 1200 S. Alvarado, Los Angeles, Calif.
- Wharton, Dwight J., 1920-22, A.B. 21; M.D. Washington Univ. 24; Phi Beta Pi; Lieut. Med. C., U. S. Navy; Mare Island, Calif.
- Wheeldon, Thomas F., 1913-15, A.B. 14, A.M. 15; M.D. Harvard Univ. 18; Phi Beta Pi; Physician; 318 Franklin St., Richmond, Va.
- Wheeler, Alfred M., 1904-05; M.D. Chicago, Col. Med. and Surg. 09; Physician; Tussing Bldg., Lansing, Mich.
- White, Charles H., 1925-27; Phi Beta Pi; Student, Northwestern University Sch. of Med.; Kansas City, Mo.
- White, Edgar Lee, 1905-07; M.D. Rush Med. Col. 09; Physician; Lewiston, Idaho.
- White, Ernest C., 1899-00, M.D. 00; Osteopath; 3 Rue Tryon, Paris, France.
- White, Harry A., 1919-21, A.B. 21; M.D. Bellevue Hosp. Med. Sch. 23; Phi Beta Pi; Resident Physician; Los Angeles General Hospital, Los Angeles, Calif.
- White, Jesse W., 1920-22, A.B. 22; M.D. Yale Univ. 24; Alpha Kappa Kappa; Physician; 702 North Main St., Pueblo, Colo.
- White, John S., 1893-94; (Centralia, Mo.).
- Whitener, Paul R., 1920-22, A.B. 21; M.D. Washington Univ. 24; Alpha Kappa Kappa; Physician; Methodist Episcopal Hospital, Indianapolis, Ind.
- Whitsell, Fay M., 1925-27; Student, Jefferson Medical Col.; St. Joseph, Mo.
- Whitsett, J.W., 1923-25, A.B. 25; Phi Beta Pi; M.D. Harvard Univ. 27. Interne; San Diego Hospital, San Diego, Calif.
- Wilcox, Clyde, 1926-27, 28-29; Univ. of Missouri Sch. of Med.; Hartsburg, Mo.
- Wilcox, Samuel H., M.D. 1890; Carlyle, Ill.
- Wilcoxon, Thomas H., 1897-98; M.D. Homeo. Med. Col. 00; Physician; Bowling Green, Mo.
- Wilcoxon, William B., 1923-25; Alpha Kappa Kappa; M.D. Washington Univ. 27; Bowling Green, Mo.
- Wiley, Ralph, E., 1906-07; M.D. Univ. Michigan 11; Physician; Lilbourn, Mo.
- Wilhelm, Dorris E., 1902-03; M.D. Univ. Med. Col. 07; Physician; 1108 E. 42nd St., Kansas City, Mo.
- Wilhelmji, Walter C., 1900-01; M.D. St. Louis Univ. 04; Physician; Murphy Bldg., E. St. Louis, Ill.
- Williams, David E., 1901-02; M.D. Barnes Med. Col. 04; Physician; Pacific, Mo.
- Williams, Frank L., 1907-09; M.D. Johns Hopkins Med. Sch. 12; Physician; 349 W. 85th St., New York City, N.Y.
- Williams, George W., 1912-14, A.B. 14; M.D. Georgetown Univ. 17; Physician; 217 N. Warren St., Trenton, N. J.
- Williams, Roy G., 1919-21, A.B. 21; M.D. Univ. Harvard 24; Phi Beta Pi; Instr. Anatomy, Univ. Pennsylvania Philadelphia, Pa.
- Williamson, Carl S., 1916-18, A.B. 18; M.D. Univ. Pennsylvania 20; Alpha Kappa Kappa; Surgeon; Green Bay, Wis.
- Williamson, Frank B., 1890-91; M.D. St. Louis Col. Phys. and Surgs. 92; Physician; Guitar Bldg., Columbia, Mo.

- Williamson, Howard M., 1911-13, A.B. 13; M.D. Washington Univ. 15; Physician; General Intermediate Depot, Brooklyn, N.Y.
- Williamson, William H., 1891-92; M.D. Kentucky School of Med. 93; Physician; Mokane, Mo.
- Willier, Albert F., 1899-04; M.D. 04; Physician and Surgeon; 332 Granger Bldg., San Diego, Calif.
- Willis, John B., 1894-95; M.D. Barnes Med. Col. 97; Physician; Mayview, Mo.
- Willits, Lyle G., 1917-20, A.B. 20; M.D. Northwestern Univ. 22; Phi Beta Pi; Physician; 311 Argyle Bldg., Kansas City, Mo.
- *Wilson, Benjamin F., M.D. 1882; Deceased.
- Wilson, Donald James, 1928—; 2009 Spencer Ave., Omaha, Nebr.
- Wilson, Guy, 1891-92, 93-94, M.D. 94; Farmer; Columbia, Mo.
- Wilson, Harold K., 1900-02; M.D. Northwestern Univ. 04; Physician; Lewistown, Mont.
- Wilson, John, 1907-09; M.D. Washington Univ. 11; Physician; Bell City, Mo.
- Wilson, Leslie A., 1916-18, A.B. 18; M.D. Northwestern, 21; Alpha Kappa Kappa; Physician; Cameron, Mo.
- Wilson, Lucius R., 1916-18, A.B. 18; M.D. Washington Univ. 20; Phi Beta Pi; Supt. John Sealy Hospital, Galveston, Texas.
- Wilson, Ralph R., 1917-19, A.B. 19; M.D. Harvard Univ. 21; Obstetrician and Gynecologist; 1002 Argyle Bldg., Kansas City, Mo.
- Wilson, Thomas B., 1902-03; Braymer, Mo.
- Windsor, Wiley W., 1916-17; Bogard, Mo.
- Winn, James W., 1891-92; M.D. Missouri Med. Col. 95; Physician; Higbee, Mo.
- Wippern, Adolphus G., M.D. 1890; 25 East Washington, Chicago, Ill.
- Witherspoon, Thomas C., M.D. 1889; Murray Hospital, Butte, Mont.
- Witmer, Paul B., 1916-17, A.B. 17; Marble Hill, Mo.
- Witt, Caleb E., M.D. 1889; Boyle Bldg., Little Rock, Ark.
- Wolfe, Arthur W., 1912-13, A.B. Park Col. Parkville, Mo.
- Wolff, Eugene J., 1890-91; M.D. Missouri Med. Col. 94; Physician; Waukomis, Okla.
- Wolff, Lewis G., 1896-97; (Shawnee Mound, Mo.).
- Woods, William P., 1900-03; M.D. Univ. Illinois 04; Gynecologist and Surgeon; American Trust Bldg., Evansville, Ind.
- Woodside, Edward E., 1901-03; M.D. Rush Med. Col. 05; Physician; Marion, Ill.
- Woodson, Thomas D., 1902-04, A.B. 05; M.D. Washington Univ. 07; Physician; Letterman General Hospital, San Francisco, Calif.
- Woods, E. Bryant, 1920-23, A.B. 23, A.M. 25; M.D. St. Louis Univ. 27, Ass't. Resident, Buffalo City Hospital, Buffalo, N. Y., Home Columbia, Mo.
- Woodward, Everett A., 1921-23; Alpha Kappa Kappa; Ass't. Anatomy, Univ. Buffalo; Buffalo, N.Y.
- Woodward, Julius H., 1921-22; Windsor, Mo.
- Worley, L. F., M.D. 1887; Mazon, Ill.
- Wren, James A., 1897-98; M.D. Barnes Med. Col. 01; Physician; Loockwood, Mo.
- Wright, Charles O., 1898-00; Poplar Bluff, Mo.
- Wright, W. K., M.D. 1887; Manistique, Mich.
- Wrightman, Fred E., 1912-14; M.D. Washington Univ. 17; Physician; Sabetha, Kan.
- Wyatt, Lois C., 1925-27, A.B. 25; Clinical Laboratory Technician, Wesley Memorial Hospital; Chicago, Ill.
- *Yager, George W., 1890-91; M.D. St. Louis Col. Phys. and Surgs. 92; Druggist; Vera, Oklahoma. Deceased Sept. 20, 1928
- Yager, Sam, 1891-92; Farmer; Miami, Okla.

Yates, John, 1907-08; Fulton, Mo.

Young, Daisy (Mrs. Bruce Holcombe); 1906-07; 426 N. Highland, Fayetteville, Ark.

Young, James R., 1902-04; M.D. Vanderbilt Univ. 06; Physician; Anderson, S. C.

Young, John C., 1896-97; M.D. St. Louis Col. Phys. and Surgs. 98; Physician; Ozark, Mo.

Young, Melvin M., 1892-93; (Marshall, Mo.).

Zaki, Yousef, 1904-05; Zagazig, Egypt.

Zeigler, William H., 1917-19, A.B. 19; M.D. Northwestern Univ. Sch. of Med. 22;

Physician, Pilot Grove, Mo.

Zimmerman, C. C., See Delia M. Miller.

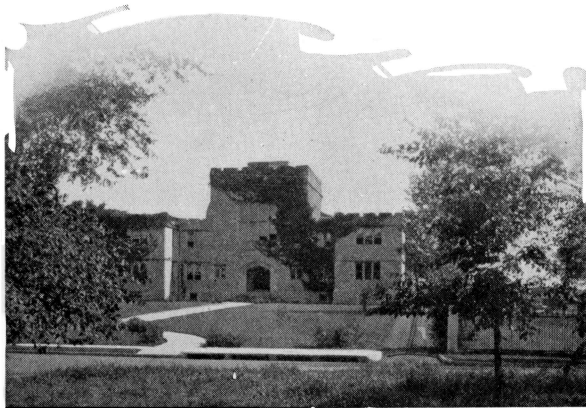

ROTHWELL GYMNASIUM

GEOGRAPHICAL LIST

For street addresses, refer to Alphabetical list beginning page 13

ALABAMA**Brooklyn**

Jones, Urban Louis

Mobile

Southerland, Robert W.

Repton

Johnson, Willie E.

University Alabama

Brooks, Clyde R.

ARKANSAS**Blue Mountain**

Mobley, W. C.

Fayetteville

Young, Daisy (Mrs. Bruce Holcombe)

Emerson

Walker, John C.

Fort Smith

Southard, J. S.

Helena

Fink, Montague

Hoxie

Clay, Andrew Jackson

Ione

Turner, W. H.

Jonesboro

Overstreet, Walter C.

Little Rock

Blakely, R. M.

Lewis, George V.

Witt, Caleb E.

N. Little Rock

Atkinson, Shelby

Freedman, Theo. I.

Ozark

Douglass, Thomas

Searcy

Tapscott, Samuel T.

Texarkana

Smiley, Harry H.

ARIZONA**Ajo**

Atwood, Harry D.

Morcen

Quinn, William R.

Prescott

Allee, Gail D.

Superior

Cauthorn, Franklin

Tucson

Allen, Frances W.

Ferrel, Barney

CALIFORNIA**Alturas**

Gibson, Alexander

Bakersfield

McKee, Keith S.

Clovis

McMurty, Milton S.

Colfax

Rollins, Jarrot L.

Corning

Burney, Robert H.

Davis

Cooper, Thomas E.

Eagle Rock

Long, Andrew J.

Fresno

Russell, Philip N.

Glendale

Settles, E. L.

Inglewood

Smith, William Robert

Lodi

Nelson, James E.

Long Beach

Shaefer, Harry I.

Los Angeles

Ayers, Samuel Jr.

Browning, Charles C.

Costolow, William E.

Goffin, John L. C.

Hill, Robert B.

Kern, William B.

Miller, John S.

McCulland, Everett S.

Newman, Meyer H.

Sheley, Nelson W.

Stahl, William F.

Stephens, Phil H.

Los Angeles, California (continued)

Weymann, Morie F.

White, Harry A.

Madera

Hawkins, George G.

Mare Island

Wharton, D. J.

Maryville

Stratton, Geo. W.

Newhall

Ashley, William W.

North Pomona

Tyler, Elza E.

Oakland

Tschiya, Hiromu

Ontario

Alexander, Ralph L.

Orland

Edmunds, J. D.

Oroville

Jacoby, Lionel A.

Pasadena

Bobbitt, Arthur N.

Chapman, James W.

Redding

Mueller, Carl A.

San Diego

Berger, Adolphus A.

Cooper, Thomas F.

Willier, Albert F.

San Francisco

Bain, Katherine

Fry, Leonard C.

Piburn, John L.

Rethwilm, Loruli

Woodson, Thomas D.

San Jose

Chilton, Frank N.

Fagerstrom, D. Paul

Santa Ana

Wehrly, John

Santa Barbara

Ware, James G.

Sutter Creek

Goodman, Philip S.

Upland

Son, Edwin R.

Ventura

Coffey, Grundy C.

Woodland

Bell, Leo Pecci

COLORADO**Canon City**

Tripp, Homer S.

Cheraw

Pitney, Orville

Colorado Springs

Fruedenberger, Henry C.

Giese, Charles O.

Rothrock, Frank B.

Denver

Bonham, Claude D.

Boyd, Elmer T.

Butman, Winthrop W.

Davis, William D.

Harvey, H. G.

Jaeger, Chas.

Jaeger, J. R.

Kaps, Frederick O.

Lannon, Arthur R.

Stiffler, G. William

Turner, Duane

Fitzsimmons

Ogilvie, Roy K.

Roberts, E. H.

Fort Collins

Gleason, Roy L.

Fort Logan

Von Greppe, Walter W.

Grand Junction

Taylor, Arthur G.

Iliff

Houf, Harry W.

Las Animas

Fickel, William H. Jr.

Seevers, John G.

Limon

Kessinger, J. D.

Marble

Harrison, Fleet H.

Pueblo

White, Jesse W.

Kidwell, W. R.

Trinidad

Lee, Harry C.

CONNECTICUT**Greenwich**

Moore, Millard F.

New HavenKelman, Sarah
Schmidt, Eleanor
Thompson, Lloyd J.**South Manchester**

Quinn, Milton James

DELAWARE**Milford**

Grier, George S. Jr.

Wilmington

Alava, Petronio

DISTRICT OF COLUMBIA**Washington**Avery, Samuel D.
Coe, Fred O.
Hall, John
Halley, Charles R.
Hobbs, Arthur A.
Huber, Ernest E.
James, William B.
McArthur, Guy B.
Pollock, William Cramer
Roberts, Edwin H.**FLORIDA****Apopka**

McBride, T. E.

Baytonia

Berkebile, Lewis

Carrol Gables

Lefholz, Rothwell

Haines City

Shafer, Walter W.

MiamiDavis, Harley F.
Fleming, Samuel W.**Pensacola**

Enyart, John L.

GEORGIA**Amsterdam**

Smith, James H.

Conyers

Ware, Sterling A.

Fort Screven

Scrutchfield, Guthrie

IDAHO**Boise**

Frazier, William L.

Greencreek

Thompson, Richard S.

Kimberly

Turner, William H.

PocatelloFrazier, Aubrey
Miller, James F.**Rupert**

Frazier, Leland

ILLINOIS**Ava**

Culp, Theodore W.

Barnhill

Simpson, Joseph H.

Barry

Johnson, Charles A.

Beardstown

Kunz, Frank O.

Cairo

Weber, Charles L.

Carlisle

Wilcox, Samuel H.

CarrolltonConverse, Harry
March, Samuel F.**Cartersville**

Ferrell, Caesar

Chester

Beare, William K.

ChicagoBaugher, Albert H.
Chandler, Simon B.
Currey, Hiram M.
Ewing, Harry Russell
Fuqua, Samuel A.
Haines, Frances E.
Helm, James O.
Lemchen, Barnet,
McBride, Linn F.
McPherron, Raymond H.
Niblack, Henry C.
Saunders, H. Prather
Schneck, Nathan
Thompson, Elizabeth E.
Vanstane, Virgil R.
Wipperrn, Adolphus G.

North Chicago

Milroy, John J.

Danville

Dunham, Leslie H.

Delavan

Kelchner, Eugene E.

Dixon

Kost, Charles

East Alton

Quinn, Everett R.

East St. Louis

Ganote, Roy G.

Goulon, Z.

Moeller, C. L.

Thompson, Eugene

Wilhemji, Walter C.

Evanston

Nason, Z. Miles

Fairfield

Harlan, James D.

Grayville

Keagy, Cyrus S.

Hallsville

McLean, Charles T.

Havana

Steele, William A.

Hoopeston

Moore, Joseph C.

Jones, Leroy

Jonesboro

Nussbaum, John L.

Lyerly, Andrew J.

Maquon

Long, J. U.

Marion

Woodside, Edward E.

Marissa

Hotz, Albert H.

Maywood

Singleton, Dennis E.

Mazon

Worley, L. Y.

Medora

Erwin, Oliver P.

Neponset

McMillan, William T.

Palmer

Miller, Joseph F.

Paris

Martin, John W.

Peoria

Coffey, Mathew L.

Prewitt, George D.

Toalson, James J.

Quincy

Bitter, Arthur H.

McReynolds, Ralph

Ramsey

Van Vronken, G. R.

Rock Island

Nalley, Thomas J.

Springfield

Harvey, George G.

Windsor

Donovan, John H.

Worden

Obert, William F.

INDIANA**Anderson**

Benepe, John L.

Evansville

Rush, Louis

Woods, William P.

Gary

Powell, John R.

Hebron

Butman, William C.

Indianapolis

Barnwell, Wesley J.

Whitener, Paul R.

Patoka

Arthur, Sylvester I.

Warsaw

DuBois, Charles C.

IOWA**Brooklyn**

Simeral, Fred E.

Burlington

Crow, George B.

Magee, Charles H.

Carson

French, Valient D.

Chariton

Jarvis, Harry D.

Clarinda

Bagnall, Frank E.

Davenport

Ott, Martin D.

Des Moines

Carryer, Carl H.

Fenton, Williard J.

Rockwood, Charles A.

Simmons, Ralph R.

Harwarden

Doolittle, Marshall E.

Indianola

Worth, Craig

Iowa City

Gaebler, Oliver H.

Keokuk

Reid, Robert L.

Lineville

Greenlee, Max R.

Marshalltown

Pursel, Nita L.

Mason City

Blaise, Theodore T.

Muncie

Church, Ella R.

Oskaloosa

Lukens, Lester W.

Pisgah

Cook, William H.

Shenandoah

Bunch, H. M.

Landers, Clyde H.

Tipton

Jenks, William H. Jr.

Vinton

Palmer, Clarence A.

Westfield

Husted, Carl W.

Williamsburg

Schmidtke, John C.

KANSAS**Abilene**

Heins, L. G.

Arkansas City

Miller, M. M.

Cherryvale

Hale, Bryon L.

Coffeyville

Bagby, Harold J.

Columbus

Huffman, Charles Earl

Eldorado

Hall, Grover C.

Fort Scott

Weeks, William B.

Hanover

Grady, Paul D.

Herrington

Marshall, Harley

Highland

Kenny, Le Roy L.

Hillsboro

Funk, Cornelius H.

Hutchinson

Dupray, Martin

Greever, Boyd L.

Kansas City

Berkowitz, Isadore Julius

McWilliams, Cline V.

Larkin

Hastings, Grant R.

Lawrence

Reding, Harry

Manhattan

Waller, Riley Moore

Meade

Leslie, Charles B.

Newton

Sands, Luther D.

Olathe

Hobbs, Earl B.

Parsons

Sipple, Raphael W.

Peabody

Brakebill, Martin L.

Pittsburgh

Dudley, Charles A.

Pleasanton

Green, David E.

Sabetha

Wrightman, Fred E.

St. Francis

Peck, James Haddon A.

Troy

Cardonier, Alfred E.

Virgil

Nugent, Jesse T.

Wathena

Bowman, Harry E.

White City

Uhls, Chester

White Cloud

McGauhey, J. H.

Wichita

Andres, Gregorio y Mariano

Andrews, Chester H. Jr.

Johnson, Everette W.

Milbank, George E.

Osborn, Frank P.

Winfield

Smith, Daniel

KENTUCKY**Fulton**

Gourley, William W.

Lexington

Pryor, Joseph W.

Louisville

Butler, E. E.

Pirkey, Frank W.

Spurling, Roy G.

More's Creek

Dyche, John A. S.

Owensboro

Dawson, Arthur W.

Walton

Bedinger, Francis E.

Wheelwright

Bailey, John W.

LOUISIANA**Lafayette**

Tolson, John D.

Lexington

Newburger, Bernard

Natchitoches

Knipmeyer, Warren W.

New Orleans

Gillaspie, William A.

Kearney, H. L.

Van Studdiford, Thomas M.

Shreveport

Cassity, George H.

Heidorn, William B.

Kurtz, Daniel W. Jr.

Weiss

Bridges, William H.

MARYLAND**Baltimore**

Dandy, Walter

Hohman, Leslie B.

Beryn

Cowgill, Eugene Park

Hagerstown

Lantz, Ezra Douglas

MASSACHUSETTS**Boston**

Eades, Marion F.

Brockton

Mathieu, Edward

Cambridge

Gaskill, Edward W.

Brookline

Sandzen, Sigurd C.

Chelsea

Phillips, Hanford

Graniteville

Gardel, Zenon

New Bedford

Baptiste, John M.

MICHIGAN**Ann Arbor**

Barker, Howard B.

Nelson, Erwin E.

Birmingham

Beck, Otto O.

Detroit

Atorthy, Noresh C.

Brosius, Wm. L.

Carter, John M.

Carter, Leland Fields

Collings, M. Raymond

Heldt, Thos. J.

Lipsky, Jacob S.

Pittman, John E.

Summers, W. S.

Eaton Rapids

Briggs, Reginald J.

Hamtramck

Bloomer, Earl Joseph

Ironwood

John, George W.

Lansing

Van Der Slice, Edwin Rank

Wheeler, Alfred Minot

Manistique

Wright, W. K.

Point Huron

Waters, H. C.

MINNESOTA**Detroit Lakes**

Rutledge, Lloyd H.

Hawley

Simison, Charles Wade

Kerkhoven

Johnson, Hans C.

Lindstrom

Stewart, Rolla I.

Minneapolis

Bell, Elexious T.

Camp, Walter Edward

Fansler, Walter A.

Jackson, Clarence Martin

Montgomery, Thomas

Robb, Edwin F.

Rutherford, Henry H.

Stewart, Chester A.

Oak Terrace

Hardesty, William L.

Rochester

Greene, Carl Hartley

St. Paul

Benepe, Louis M.

St. Peter

Fisher, James M.

Smith, B. F.

Waverly

Brody, Louis

MISSOURI**Adrian**

Luter, Carter W.

Robinson, Edward Everett

Alba

Lawson, Dwight

Albany

Bickel, Carl S.

Bickel, Vern Tillman

Kingsboro, Eldon O.

Rigney, Levi M.

Rose, Frank H.

Aldrich

Cowan, Robert D.

Allenton

Denny, Chester Hampton

Alma

Schrinian, Ferdinand

Anabel

Thompson, Alonzo C.

Anglum

Schattyn, John M.

Appleton City

Atcheson, Bellfield

Smith, Roland J.

Argela

Richmond, Arthur Cary

Armstrong

Major, Merritt Benson

Arrow Rock

Park, Clarence L.

Ash Grove

Orr, Charles Houston

Ashland

Nichols, Arlee I.

Scott, Henry Field

Augusta

Clay, Calvin

Aurora

Wallich, Karl

Auxvasse

Barnett, Louis P.

Barnard

Humberd, Charles Dean

Barnett

Sears, Alonzo James

Barnhart

McLoon, Mary Anne

Bell City

Wilson, John

Belton

Miller, Robert Mabry

Benton

Haw, William Hunter
Wade, Sidney Johnston

Bevier

Rowland, Helen Price

Bismarck

McFarland, William E.

Blackburn

James, Luther S.

Blackwater

Abney, Will
Durrett, John R.

Blairstown

Swindell, Orval F.

Bloomfield

Briney, Harry W.

Blue Springs

Smith, Zolicopes
Tuttle, Floyd Wilkins

Bogard

Windsor, Wiley W.

Bolivar

Murray, Lotis V.
Thiehoff, Eldred V.

Bonne Terre

Hawkins, N. W.
Monroe, Lee Ellsworth
Turley, Lee

Boonville

McGuire, Morris
Beckett, Theodore C.
Drake, Claire F.
Evans, R. L.
Stone, Wm. E.

Bower Mills

Langston, Wm. C.

Bowling Green

Wilcoxon, Thomas H.
Wilcoxon, William B.

Bradleyville

Blank, James P.

Braymer

Wilson, Thomas B.

Brighton

Nicholas, W. H.

Brookfield

Cleveland, Mary G.
Evans, John Lane

Haley, Roy R.

Lucas, John Hodgen

Browning

Bailey, George P.

Bromley

George, Charles Elmer
Thompson, Preston

Brunswick

McFarland, Wm. E.
Tatum, Harry E.

Bucklin

Scott, W. B.

Buffalo

Maddux, Wm. Paul

Butler

Allen, Horace Edward
Lusk, Charles A., Jr.

Cabool

Graves, George T., Jr.

Cahoka

Sisson, W. B.

Cainesville

Nalley, Harvy

Cairo

Allen, John Pearl

California

Kibbe, Edgar Allen

Callao

Welch, Eldred E.
Welch, William Alexander

Cameron

Bowman, John A.
Cokely, Harold Jay
Risley, Chester H.
Wilson, Leslie A.

Canton

Harris, H. W.
Jennings, Perry Wells

Cape Girardeau

Barnes, Asa
Cunningham, Harvey L.
Elrod, Dennis Burkley
Miltzer, Raymond Edgar

Carrollton

Austin, Chas. S.
Cook, Richard F.
Dell, Louis E.
Hartman, Emil E.

Lyon, Ola Reynolds
 Scovern, George R.

Carthage

Baker, Karl Edgar
 Chapman, Warren Browning
 Gentry, James H.
 LaForce, Herman

Caruthersville

Cain, Charles F.
 Faris, James W.
 Hudgings, Mark H.
 Mullinicks, Edward Catham
 Pinion, John R.

Cassville

Bailey, William T. J.

Centaur

Loving, Benjamin Rush

Centralia

Austene, Charles W.
 Decker, E. H.
 Diven, John H.
 Parmer, Charles C.
 Sames, Charles F.
 White, John S.

Chaffee

Ruch, Walter A.

Charleston

Jenks, Alonzo L.

Chillicothe

Frith, Louis Gordon

Chloe

Eversole, Urban H.

Clark

Cottingham, Thomas B.
 Hubbard, William M.

Clarksburg

Needels, Louis James
 Robertson, Alta Abel

Clarksville

Bankhead, John E.
 Treadway, Oscar H.

Clifton

Smith, Robert M.

Clifton Hill

Lowry, John Abel

Clinton

Haire, Robert D.
 Peelor, Edward C.
 Poague, Samuel A.

College Mound

Harlan, Dolly Lee

Columbia

Atkins, James A.
 Aufranc, Will Henry
 Baker, Dan Dysart
 Baskett, Edgar D.
 Bass, Andrew J.
 Battersby, Richard S.
 Belden, Edgar A.
 Belden, William E.
 Bredall, Jerome K.
 Bruner, Claude R.
 Coggins, Cecil Henry
 Conley, Abram H.
 Conley, William T.
 Connaway, John W.
 Cooke, Osborne L.
 Creed, James Woodson
 Crouch, Richard L.
 Dexheimer, Frank E.
 Dysart, William F.
 English, Wallace D.
 Estes, Berkeley
 Feaster, James Fowler
 Forsee, James H.
 Foster, Bernard
 Gordon, James
 Greene, Charles W.
 Greene, Harold H.
 Guthrie, Francis V.
 Hickmap, Jane Franklin
 Hopper, R. L.
 Jeffers, William A.
 Johnson, Craig
 Kampschmidt, August W.
 Lawhorn, George W.
 Mikel, Henry Franklin
 Miller, Delia M. (Mrs. C. C. Zimmerman)
 Muir, Hugh P.
 Newman, Harold G.
 Nifong, Frank G.
 Orten, John Lee
 Robnett, Dudley A.
 Schnebly, Keith G.
 Shaefer, William R.
 Simpson, Robert H.
 Sneed, Carl M.
 Stine, Dan Gish
 Suggett, Finis Clifford
 Turner, Duane

Columbia, Missouri (continued)

Vaughn, Paul
 Wade, Fernando H.
 Waters, Henry J.
 Williamson, Frank B.
 Wilson, Guy
 Woods, E. Bryant
 Wyatt, Lois C.

Commerce
 Frazer, Roy T.
 Hutton, William S.

Concordia
 Scholle, Herbert
 Shryman, Ferdinand

Conway
 Benage, Otto

Craig
 Davis, John M.
 Nauman, Oscar W.

Creighton
 Griffith, Edgar McDonell

Creve Coeur
 Denny, Chester H.

Cuba
 Martyn, John H.

Dawn
 Price, Vaughn C.

Dayton
 Dodd, Casper S.

Deepwater
 Jones, Edna M.
 Miller, Clint L.

De Soto
 McBride, Roy

Dexter
 Craig, James L.
 LaRue, Frank

Dixon
 Grempe, H. J.

Duenweg
 Sterling, Harold W.

East Prairie
 Russell, Blanton E.

Eldon
 Shelton, E. O.

Eldorado Springs
 Humphrey, John D.
 Martin, Floyd

Martin, Forrest L.
 Teague, Wayne J.

Elsberry
 Powell, C. E.

Everton
 Willis, Alfred Ward

Excelsior Springs
 Howell, James A.
 Musgrave, John E.
 Thompson, Allen M.

Fairfax
 Hunter, Owen A.

Fairmount
 Hockett, Roy F.

Fairview
 Poor, Carl W.

Farber
 Schulz, William L.

Farmington
 Appleberry, Charles H.
 Fleming, John B.
 Turley, Otto

Fayette
 Downing, S. W.
 Eubank, David W.
 Richards, Thomas C.

Foristell
 Coleman, Walter W.

Fortuna
 Lehman, Elvin Roy

Fredericktown
 Davis, Charles U.
 Whitener, Paul R.

Fulton
 Crews, Carlisle C.
 Crews, Robert N.
 Houtchins, Harold L.
 Sanderson, George W.
 Yates, John

Gallatin
 Gardner, Phonrose L.
 Griffith, Harry M.

Garden City
 Griffith, George W.

Gatewood
 Netherland, Charles L.

Gerald

Fitzgerald, W. P.
Jump, Clarence E.

Gomez

Osborn, Frank P.

Goss

Eades, George R.

Gower

Puckett, Ellis Nash
Starks, John Charles

Graham

Barr, John F.
Campbell, Henry
Findley, Eldon M.

Grant City

Bressler, Charles Wesley
Simmons, Verne M.

Green City

Rhoads, Alva Thurman

Hallsville

Jones, John W.

Hamilton

Daley, Lyle Miner
Shellaberger, Cyrus W.

Hannibal

Jeans, Virgil E.
Landau, Daniel
Luck, J. Vernon
Hardesty, Joel Wise
Heiberger, Charles J.
Reichman, John J.
Sultzman, Francis Eugene
Weddington, Ralph E.

Hardin

Reed, Carl H.
Stapp, Roth Van Allen
Tindall, Roy G.

Harrisburg

Robinson, William A.

Hartsburg

Wilcox, Clyde W.

Harrisonville

Hoover, Frederick W.

Hatton

Cannell, Charles

Hemple

Foreman, Willis S.

Henaker

Powers, William A.

Hermann

Hoffner, Ernest L.
Smith, August
Wentzell, Louis R.

Hicks City

Phillips, Samuel H.

Higbee

Paulfrey, James Jr.
Winn, James Warren

Higginsville

Braecklein, William A.

Hinton

Hunt, James C.

Hollister

Evans, Harry Troy

Houstonia

Parkhurst, Charles L.

Humphreys

Moberly, Charles M. C.

Huntsville

Bragg, General Grant
Griffiths, Harry C.
Hatton, Ossian F.
Motley, Hurley Lee
Vasse, William W.
Westlake, Richard E.

Iantha

Locker, George E.

Iberia

Von Grempp, William A.

Independence

Caldwell, John Klumpp

Irondale

Humphrey, Edward H.

Ironton

Gay, George W.
Martin, James Hardy
Schwab, John B.

Jackson

Brennecke, Marvin Amos

Jefferson City

Barnett, Gordon P.
Bedford, Stephen V.
Dorris, Richard P.
Howard, Stanley P.
Krause, Irl B.

Jefferson City Missouri (continued)

Leslie, Charles H.
 McHaney, John W.
 Meyerhardt, Milton H.
 Monroe, Lance T.
 Summers, Joseph S.
 Taylor, Herbert I.

Joplin

Chenoweth, John Albert
 Meredith, Guy I.,
 Hornbach, Edward Rods
 Moody, Ellsworth
 Post, Winfred L.

Kahoka

Sisson, W. B.

Kansas City

Anderson, Isadore A.
 Barber, Adelbert D.
 Barnes, James R.
 Beil, Wallace W.
 Bell, Jess Vardeman
 Bills, Marvin L.
 Black, Eugene C.
 Braden, David R.
 Bradford, Oscar F.
 Brown, Charles A.
 Burkhardt, Edward A.
 Coffey, William H.
 Coffey, Ralph R.
 Colby, M. Buford
 Conover, Charles C.
 Cooper, Laurence L.
 Deweese, Everette R.
 Dod, Fred Leslie
 Elston, George B.
 Feist, George V.
 Fulton, Frank H.
 Ginsberg, A.M.
 Hamilton, Eugene P.
 Hamilton, Hugh Gerard
 Henderson, Charles F.
 Henderson, W. L.
 Heptonstall, Arthur B.
 Hill, William H.
 Hollister, Wilbert L.
 Hook, Waller G.
 Hurwitt, Frank
 Hurwitz, Samuel
 Jackson, Douglas A.
 Jackson, William R.
 Jennett, James Harvey

Johnstone, Paul Nugent
 Knight, John S.
 Koslosky, Isidore D.
 Kyger, Fred B.
 Lane, Hallie H.
 Lapp, Harry C.
 Laurenzana, Frank P.
 Lowrey, Ford Jackson
 Lyon, Alfred May
 MacMorland, Edward E.
 Mantz, Herbert Leslie
 McAlester, Andrew W.
 McAlester, Andrew W. Jr.
 McCubbin, Clarence R.
 McVay, James R.
 Miller, Edwin Lee,
 Morrow, Walter Lloyd
 Morrow, Winn Fort
 North, Edward W.
 Ogilvie, John Horn
 Orr, Thomas G.
 Parker, Hubert M.
 Pittam, Radford F.
 Potter, Lee George
 Pottorf, Joseph Leon
 Powell, Jack B.
 Printz, Otto Jack
 Reid, Turner Wilson
 Robertson, Frank L.
 Robinson, George W.
 Robinson, George W. Jr.
 Sack-Rowitz, Alvin,
 Schneiderman, Henry
 Schutz, Carl H.
 Singleton, J. Milton
 Smith, James D.
 Smith, Merle Anthony
 Snider, Sam H.,
 Stowers, James E.,
 Surface, Gardner
 Sutton, Richard L.
 Swisher, Robert E.
 Tesson, James A.
 Teuscher, William P.
 Thorn, Drury R.
 Trippe, Harrison C.
 Virden, Charles Edgar.
 VonQuast, Ernest
 Wakefield, Franklin H.
 Webster, Joseph G.
 White, Charles H.

Wilhelm, Dorris E.
Willits, Lyle
Wilson, Ralph Rust

Kearney

Harsell, Thomas L.

Kennett

Spence, Elbert L.

Keytesville

Harms, Florian L.

Kingston

Gartside, Ralph E.

Kirksville

Gentry, Benton F.

Grim, Ed. A.

Payne, George C.

Reiger, Don

Kirkwood

Forsyth, Robert C.

Hanson, Henry

Knobnoster

Saults, Harlow A.

Laclede

Walker, Leora F.

LaGrange

Ellery, William L.

Owens, John A.

Leadwood

Taylor, Van W.

Lebanon

Benage, John L.

Herbert, Thomas B.

Lewis Station

Allen, James T. Jr.

Lewistown

Schofield, Rufus B.

Liberty

Goodson, William H.

Lilbourn

Wiley, Ralph E.

Lincoln

Harvey, Frank L.

Linneus

Edwards, A. P.

Lockwood

Wren, James A.

Long Lane

Talbot, Lucien H.

Longwood

Prowell, John D.

Louisiana

Miller, Ira H.

Turner, John W.

Macon

Hunt, James R.

Reagan, Charles W.

Madisonville

Fulton, Arthur L.

Johnson, Charles

Malden

Daltan, George

Kneibert, Fred L.

Malta Bend

Stahl, Fred A.

Maplewood

Anderson, Frank O.

Jordon, James E.

McBride, Roy H.

Marble Hill

Witmer, Paul B.

Marceline

Hier, Elvet T.

Murray, Edward C.

Searcy, Anna B. (Mrs. Anna B. Browne)

Marion

McCullah, Willis A.

Marionville

Lester, Wiley F.

Marshall

Brunner, Ethan E.

Casebolt, Milton B.

Hall, Woods

McCray, Oran D.

Simmons, Sterling P.

Waters, Grover C.

Young, Melvin M.

Marshfield

Highfill, M.

Marthasville

Lavender, Walter W.

Schmidt, Herbert H.

Martin City

Brainard, Ada E.

Gatley, Cleo R.

Gatley, Leslie W.

Maryville

Hawkins, John R.
 Irwin, Fletcher D.
 Rowlett, Jack

Maysville

Johnson, Glenn D.

Mayview

Schooley, M. D.
 Schooley, R. E.
 Willis, John Buren

McNatt

McNatt, Oscar R.

Meadville

Evans, Walter E.
 Weir, Edward F.

Mendon

Blakely, William A.
 West, William D.

Mexico

Ford, William
 Harrison, John F.
 Strode, Robert C.
 Sullivan, James W.
 Toalson, G. F.

Miami

Grady, Henry D.

Middle Grove

Allen, William W.

Milan

Brummitt, Charles F.
 Drake, Avery A.
 Garner, Lynn M.
 Lawrence, John R.
 Montgomery, John S.

Miller

Ragan, Wilson Lafayette

Millersville

Estes, Albert M.

Moberly

Fleming, Thomas S.
 Hulen, Charles R.
 Schooling, Lacy P.
 Shepard, Harry B.

Mokane

Parmer, John E.
 Williamson, William H.

Molino

Kerr, Walter C.

Monroe City

Carrico, Charles A.
 Kibbe, John H.

Montgomery City

Mudd, Ralph G.
 Muns, George Elias

Montrose

Hughes, Shelby B.

Morehouse

Dunaway, Howard A.

Morton

Stapp, Joseph H.

Mountain Grove

Evans, Paul

Mount Vernon

Bryan, William J.
 McGinnis, Byron J.
 Overton, Charles H.
 Schmidtke, Edwin C.

Mount Washington

Hewitt, Dottie

Mountain View

Ferrell, Thomas E. Jr.

Napoloan

Twente, Julius

Napton

Smith, Geo. P.
 Stouffer, Robert W.

Naylor

Bennie, Wm. D.

Nelson

Nelson, Lyle M. Jr.

Neosho

Maness, G. M.

Nevada

George, Melbourne E. W.
 Love, Walter S.
 Tarr, James L.
 Thompson, Rodney E.
 Turpin, Lloyd W.

New Franklin

Chamberlain, G. L.

New Hampton

Denny, James B.
 Scott, Dorland R.

New Haven

Kiess, Benjamin B.

New London
Ragan, Sylvester

Nebo
Hartley, Lorenzo D.

Newtown
Collins, Edgar W.

Nixa
Bennett, Paul

Norborne
Colby, Wm. D.
Musson, Eldred K.

Normandy
Klinkerfuss, George H.

Novinger
Derfler, Morris E.

Oak Ridge
Statler, Will K.

Oakwood
Reichman, John J.

Odessa
Whitsett, J. Wilbur

O'Fallon
Edwards, Robert S.

Oronogo
Poundstone, Fred R.

Osceola
Seevers, Ruth

Owensville
Ferrell, John J.
Mellies, Chester J.

Ozark
Farthing, Fred R.
Kerr, Frank T.
Young, John C.

Pacific
Williams, David, E.

Palmyra
Miller, William A.

Paris
Bozarth, Clyde L.
Flynt, Joseph F.
Hedgpeth, D. F.
Payne, Harry C.
Payne, Orion L.
Todd, William L.

Parkville
Wolfe, Arthur W.

Parnell
Jackson, William R.
Kennedy, John W. Jr.,

Patton
Husted, George W.

Perche
Yager, Sam

Perry
Boyd, Greydon C.
Newkirk Timothy H.
Pearson, John A.

Perryville
Feltz, Lawrence

Phelps City
Mulvania, Melvin A

Piedmont
Piles, Thomas C.

Pilot Grove
Zeigler, William H.

Pineville
Horton, Ralph

Pittsville
Wallace, Herbert H.

Plato
Tilley, Robert B.

Platte City
Wells, William S.

Plattsburg
Bolster, Oscar D.
Chastain, Charles W.

Pleasant Hill
Scrivener, Douglas Scott

Polo
Carr, Benjamin F.

Poplar Bluff
Harwell, J. Lester
Kneibert, Fred L.
Wright, Charles O.

Portageville
Killion, John J.

Portland
Gilman, D. C.

Potosi
Cresswell, G. F.

Preston
Edde, Clifford C.

Princeton

Ellsworth, Willard

Purdin

Head, Ivan B.

Purdy

McCraw, Doyle C.

Queen City

Miller, Casper W.

Red Bird

Spurgeon, Dorsett L.

Richards

Morrison, G. B.

Richmond

Adkins, Albert E.

Barber, Harry C.

Cook, Thomas F.

Crowley, Claude C.

McGaugh, Thomas E.

Monday, Gordon

Remley, Arthur R.

Ridgeway

Brewer, Lake

Roanoke

Hawkinson, James V.

Rocheport

Angell, William E.

Rolla

Baysinger, Stuart L.

Walker, Will am V.

Rushville

Smith, Clifton

Spencer, Clay

Salem

Hunt, Lloyd H.

Salisbury

Fellows, Ralph M.

Fellows, William W.

Savannah

Kelley, A. H.

Stevenson, Clarence L.

Sedalia

Bishop, William T.

Bohling, Atwell L.

Bohling, Cord

Campbell, Albert J.

Carlisle, John B.

Dowd, Luther C.

McDonald, Howard A.

Small, Andrew V.

Titworth, Guy

Walters, Archie L.

Senath

Davis, Glenn A.

Shawnee Mound

Wolff, Lewis G.

Sheldon

Davis, Marvin C.

Sikeston

Rodes, Landon O.

Shumate, Walker A.

Silex

Damron, Oscar H.

Skidmore

Carter, John N., Jr.

Slater

Duggins, Micajah C.

Storts, Brick P.

Smithton

Haire, Ernest H.

Reynolds, William H.

Smithville

Sewell, Arthur B.

Spickard

McClanahan, Robert C.

Springfield

Burke, Walter H.

Burruss, Will B.,

Callaway, Guy D.,

Ferguson, John P.

Hall, Margaret L.

Hoover, Lee Herbert

Kerr, Orville F.

Pipkin, Chris.

Rayl, John E.

Tickle, Solomon W.

Stanberry

Crockett, James A.

Smith, John R.

St. Clair

Briegleb, Charles F.

St. James

Fulbright, Chas. H.

St. Joseph

Bloomer, Gaylord T.

Colley, Elijah A.

Craig, Owen W.

Forgrave, Leon P.
 Lillard, Alonzo C.
 Lewis, John R. Jr.
 Miller, Lloyd C.
 Muench, Albert H.,
 Potter, Caryl A.
 Seitz, William J.
 Wallace, Hilen K.
 Whitsell, Fay M.

St. Louis

Alford, Leland B.
 Artz, Franz J.
 Backlar, Joseph
 Bacon, O. S.
 Bambrick, Thomas J.
 Barker, Wm. S.
 Becker, Richard R.
 Bennett, Floyd W.
 Bergman, Hugo F.
 Bilsky, Nathan
 Blackburn, Porter D.
 Bonnot, Remignius E.
 Borgelt, George B.
 Bradley, Arthur H.
 Brown, E. Eugene
 Bull, Ben May
 Cable, John R.
 Cady, Lee D.
 Christeson, Edgar L.
 Collier, William D.
 Cook, Ralph L.
 Copher, Glover H.
 Coughlin, Albert N.
 Davidman, Anna
 Deakin, Vincel R.
 Decker, Virgil O.
 Diven, Thomas H.
 Draper, Neal M.
 Drum, Clarence G.
 Dyer, Clyde P.
 Ellersieck, Dorothy
 Forsen, J.A.
 Gay, Lee P.
 Gilbert, Wallace R.
 Godfrey, George B.
 Goforth, Clifford
 Haile, Leon C.
 Harper, Henry W.
 Harral, Pinckney,
 Helm, James H.
 Henderson, Frank L.
 Hoberecht, Carl A.
 Hoke, Wilbur J.
 Homan, Joseph S.
 Horrocks, Gilles E.
 Howard, Francis C.
 Ingram, Irvine George
 Keehn, Gustave A.
 Kennel, Archibald C.
 Kleinschmidt, Clinton
 Kleykamp, August
 Koechig, Irene
 Krause, George L.
 Loeb, Virgil
 Lyter, J. Curtis
 Martin, William R.
 McAuliffe, Percy J.
 Meade, Robert James
 Metz, Charles O.
 Muench, Ludwig O.
 Norton, William H.
 Nussbaum, Paul B.
 O'Keefe, Charles D.
 Owen, Wm. C.
 Owsley, Harvey B.
 Peeler, James O.
 Pernoud, Flavius G.
 Pickerell, Claude D.
 Potts, Charles F.
 Pitts, Jerome D.
 Quinn, Abram T.
 Riecke, J. W.
 Rohlfig, Lewis C.
 Rupe, Wayne A.
 Rusk, Howard A.
 Russler, Jacob J.
 Seibel, Marshall G.
 Sellers, Claude L.
 Sevin, Omar R.
 Shackelford Horace Harvey
 Showman, Winfred A.
 Shrader, E. Lee,
 Shrader, Eugene W.
 Simon, John H.
 Stallings, Minnola
 Stewart, Joseph E.
 Thompson, George H.
 Thompson, Nathan
 Titterington, Paul F.
 Vitt, Alvin E.
 Vitt, Edwin F.
 Vogel, Eugene A.
 Weber, Sol.

Stockton

Dunaway, Jane E.

Sturgeon

Davis, Roy E.

Gentry, Enoch N. Jr.

Mays, Frank G.

Sugar Creek

Hink, Frederick W.

Sullivan

Denny, James V.

Sumner

Hardy, John W.

Swan

Merrick, J. Newton

Sweet Springs

Jarvis, James A.

Parsons, C. J.

Tebbetts

Ferris, Harry A.

Tina

Edmonds, George M.

Edmonds, Leland C.

Edmonds, Trenouth

Tipton

Robertson, Don Diego C.

Trenton

Brock, Robert L.

Hosford, Taylor R.

Howland, Joseph W.

Moore, Thornton E.

Triplett

Collins, Chas. P.

Tulip

Reed, Oscar D.

Union

Walker, Jake Lee.

Unionville

Holman, Journey H.

University City

Scholz, Grace L. (Mrs. Fountain Rothwell)

Urbana

Vaughn, Benjamin W.

Urich

Smith, Rollin M.

Vandalia

Bland, Leland J.

Walker

Marquis, James V.

Warrensburg

Anderson, John

Bradley, Thomas

Lookanoff, Victor A.

Smith, Willis V.

Thompson, Wm. G.

Warsaw

Brunjes, Ernest A.

Hart, Elijah F.

Washington

Mankopf, Bert E.

Wayland

Riggs, John Max

Waynesville

Talbot, Charles A.

Webb City

Byrd, Homer E.

Kuhn, John R. Jr.

Webster Groves

Corley, Joseph B.

Gaines, Quentin M.

Hogan, Reginald R.

Howe, Louis F.

Moranville, Benedict A.

Simon, Roy L.

Smith, William A.

Wellington

Mann, Francis W.

Wellsville

Bellamy, John A.

Cox, Sylvester

Rees, Gilbert C.

Wesco

Roberts, Raymond S.

West Line

Long, Fred P.

Weston

Chastain, Maurice W.

West Plains

Bohrer, Eldon C.

Hogan, Robert E.

Wheaton

Swindle, Ormund R.

Williard

Freeman, Hal Elson

Willow Springs

Vaughn, Florian

Windsor

Barber, Harry A.
 Jordan, Ray B.
 Olson, Frederick A.
 Stafford, Frederick B.
 Wall, Harvey M.
 Woodward, Julius H.

Wright City

Diekroger, Manuel L.
 Fluesmeier, Elihu A.

MONTANA**Butte**

Lindsay, Samuel T.
 Kistler, Herbert D.
 McCill, Caroline
 Potter, Peter
 Rodes, Charles B.
 Witherspoon, Thomas C.

Carlyle

Templeton, Edward W.

Geyser

Collins, William W.

Great Falls

Albright, C.C.

Harlowton

Campbell, Samuel K.

Lewistown

Wilson, Harold K.

Missoula

McCullough, Geo. T.
 Smith, Harry C.

Sheridan

Dyer, Roy Homer

NEBRASKA**Ashland**

Clark, Bennet

Blair

Stephenson, G. W.

Burwell

Clark, Eugene E.

Coleridge

Dewey, Fred G.

Hastings

Calbreath, Claude B.

Norfolk

Pilger, Walter H.

Omaha

Bane, Harry R.,
 Wilson, Donald J.,

Phillips

Hustead, Charles D. Jr.

Scottsbluff

Mitchell, Edwin J.

NEW JERSEY**Atlantic City**

Carrington, William J.

Jersey City

Deutel, Oscar R.

Finkel, Louis

Newark

Lehman, Isadore J.

Trenton

Williams, George W.

NEVADA**Reno**

Hardy, Joseph B.

NEW HAMPSHIRE**Antrim**

Cochrane, Philip S.

NEW MEXICO**Fort Bayard**

Hecker, Charles H.

Gallup

Clark, Chester H.

Hanover

Robinson, Robert R.

Manuelito

Watkins, John A.

Raton

Elliott, Cary B.

Roswell

Egleston, Elmer F.

NEW YORK**Albany**

Burroughs, Travis P.

Brooklyn

Cantor, William

Golding, George T.

Oppenheim, Joseph H.

Oringel, Louis

Rubenstein, Hyman

Buffalo

Bridgeman, Richard B.

Hanan, Ernest B.

Woods, E. Bryant

Woodward, Everett A.

Chatham

Sharkey, Joseph A.

Jackson Heights

Prewitt, Proviso V.

Jamaica

Reisman, Henry A.

Kingston

Kemble, William

Liberty

Antonowsky, Benjamin

New York City

Adrackinsky, Isaac

Alexander, Max

Anderson, Harvey W.

Bendetson, Joseph S.

Benus, Abraham

Bressler, Sydney

Cohen, Abraham I.

Dapolito, Salvatore W.

Dysart, Ben R.

Eckelberry, Niel E.

Feingold, Percy

Findley, William M.

Gibbs, Charles E.

Indenbaum, Samuel

Kreiner, Miriam R.

Kuhne, James S.

Lipsett, Edward M.

Lomrantz, Mack Daniel

Lowrey, Lawson G.

Macdonald, Joan M.

Morton, Paul Calhoun

Munday, Bert

Muns, Walden E.

Newman, Morris S.

Overholser, Milton D.

Probert, William H.

Scherl, Sam A.

Sobell Martin L.

Thau, Simon R.

Weisman, Joseph C.

Williams, Frank Lee

Rochester

Bradford, William Leslie

Singer, Ansel

Syracuse

Dooley, Marion S.

Mitchell, Oliver W. H.

Warsaw

Martin, Henry S.

NORTH CAROLINA**Aberdeen**

Bowman, Harry E.

Morton's Store

Matkins, James M.

OHIO**Bellevue**

Appleby, John L.

Chillicothe

Lieberman, David L.

Cincinnati

Brown, Susan W.

Collins, Stephen S.

Cleveland

Barlow, Orpheus W.

Hanson, J. B.

Hosford, Grover C.

James, Albert L.

Netherton, Earl W.

Lewistown

White, Edgar Lee

Louisville

Rogers, Arthur C.

Norwalk

Everson, Fred H.

Randall

Alexander, Erastus R.

Springfield

VanHorn, Herman H.

Toledo

Ficklin, F. B.

Youngstown

Deitchman, Louis S.

Frankle, Sophie

Rose, Myron

OKLAHOMA**Ardmore**

Harrison, Forrest A.

Bartlesville

Fuller, Paul M.

Nelson, John R.

Beggs

Etter, F. S.

Chandler

Marshall, Archie M.

Deer Creek

Martin, John F.

Durant

Hagood, Albert S.

Enid

Cotton, L. W.

Eufaula

Brown, Casper H.

West, George W.

Glencoe

Beach, Talbert H.

Goltry

Weber, A. B.

Guthrie

Souter, John E.

Hitchcock

Barnett, James S.

Ninnekah

Gordon, Reverdy H.

Muldrow

Breedlove, John C.

Muskogee

Holcombe, R. Newlin,

Klass, Oscar C.

Nesbitt, Pleasant P.

North McAlester

Grubbs, John O.

Nowata

Kurtz, Russel L.

Okeene

Norris, J. A.

Oklahoma City

Bondurant, C. P.

Hall, Clark H. D.

MacCabe, Richard S.

Moore, Ellis N.

Musick, Elmer R.

Musick, Vernon H.

Reed, Horace

Sterling, Harold W.

Ponca City

Driver, George W.

Driver, Jesse W.

Prague

Norwood, Frank H.

Purcell

Barger, John B.

Colby, James H.

Sapulpa

Haas, Harry R.

Stillwater

Humphrey, James A.

Tahlequah

Thompson, Joseph M.

Tulsa

Evans, Hugh J.

Hodge, Alice C., (Mrs. Leon Y. Lassiter)

Mead, Everett C.

Vinita

Bagby, Julian

Bagby, Oliver

Campbell, Wm. L.

Walter

Clark, Manvel T.

James, Green M.

Waukomis

Wolff, Eugene J.

Wilson

Johnson, Carroll A.

OREGON**Eugene**

Gullion, Omar R.

La Grande

Bouvy, Lee B.

Medford

Adams, Wilson R.

Ontario

Fortner, Edgar S.

Weese, William Joe

Portland

Armington, Arthur K.

Lockwood, William D.

Marbut, William M.

Urling, Campbell Coe

Gambee, Louis P.

Johnson, Franklin P.

PENNSYLVANIA**Clearfield**

Kittelberger, George William

Copolis

Hawkins, James C.

Drexel Hill

Coffey, Jesse O.

Harrisburg

Deckard, Park A.

Irvine

Thompson, Robert C.

Muncy

Algeo, Merla (Mrs. Arthur Becker)

New Castle

Davis, Morris

Philadelphia

Batson, Oscar V
 Cohen, Meyer
 Kaminsky, Jacob
 Kaplan, Joseph
 Sandison, James C.
 Williams Roy G.

Pittsburgh

Calvert, John (Mrs.) see Harriett Johnston
 Guthrie, Charles C.
 Kruse, Theophile K.

Sheridanville

Hunter, Harry L.

Titusville

Johnson, Evans A.

Wilkes-Barre

Kurtz, Frank A.

Windber

Orris, John A.

RHODE ISLAND**North Scituate**

McCurdy, Edgar H.

Woonsocket

Depner, Rudolph J.

SOUTH DAKOTA**Aberdeen**

Countryman, George E.,
 Speelman, Jacob

Harrisburg

Day, H. J.

Olivet

Miller, John F.

SOUTH CAROLINA**Anderson**

Young, James R.

TENNESSEE**Chattanooga**

Magee, Edwin H.

Flat Creek

Stacey, Lillard L.

Memphis

Coglon, Roger B.
 Hermann, Maxence B.
 Posert, Henry
 Semmes, Raphael E. Jr.

TEXAS**Austin**

Anderson, James C.

Beaumont

Kimmins, Robert Lee,

Benjamin

Beavers, George H.

Buffalo

Lacey, R. C.

Childress

Barnes H. Roy

Commerce

Holderness, George W.

Dallas

Nelson, Richard L.

Del Rio

Smith, James

Detroit

Smith, Henry R.

Galveston

Wilson, Lucius R.

Grandview

Garner, A. F.

Hearne

Fisher, Lima

Houston

Bourland, Francis M.
 Renner, Edwin B.

Huntsville

Fowler, William E.

Iowa Park

Bishop, Albert B.

Ladonia

Parsons, John W.

Longview

Cole, W. M.

McAllen

Miller, James A.

Nocona

Crain, Newel W.

Putnam

Brittain, B. Frank

Richardson

Manning, William H.

Richland

Brown, Arthur

San Angelo

Briscoe, John

San Antonio
 Burleson, John H.
 Burnett, James B.
 Canaday, John W.

Speepleville
 Lovelace, J. D.

Texarkana
 Smith, Charles A.

Wichita Falls
 Fletcher, John H.

Yoakum
 Shropshire, Walter

Yorktown
 Nowierski, Bronislaw J.

UTAH

Murray
 Boucher, Francis E.

Price
 Judy, John A.

Salt Lake City
 Arvin, Garland C.
 Burns, Beryle I.
 Field, Geo. J.
 Maupin, Robert E.
 Shackell, L. F.

VIRGINIA

News Ferry
 Crews, Robert U.

Richmond
 Wheelton, Thomas F.

WASHINGTON

Bellingham
 McCalla, L. P.

Newport
 Bardwell, Walter S.

Seattle
 Bickford, Earnest L.
 Birchfield, G. I.
 Graves, Dorsett V.
 Taake, Edmund F.

Sedro Woolley
 Holton, Stanley W.

Spokane
 Talbot, Clarence W.

Tacoma
 Clay, Homer T.
 Swearingen, Philip B.

WEST VIRGINIA

Fairmont
 Davis, Luther C.

Huntington
 Evans, Edwin E.

Summerlee
 Hardman, Wm. E.

WISCONSIN

Almond
 Cooper, Edwin S.

Green Bay
 Milson, Louie
 Williamson, Carl Sneed

Madison
 Gale, Joseph W.

Milwaukee
 Hussey, Frank L.
 Payne, Eugene H.

Plymouth
 Meade, Montrose D.

WYOMING

Casper
 Seibel, Richard A.

Cheyenne
 Anderson, George M.,
 Howell, David J.
 Lee, Ray E.

Douglas
 Rummel, Robert J.

Green River
 Montgomery, Charles F.

BULGARIA

Sofia
 Theodorow, Christo

CANADA

Calgary
 Mahood, Cecil Stanley

London,
Ontario
 Bullard, H. Hays
 Bullard, H. Hays (Mrs.)

CHINA

Hanchow
 Child, Clarence

Peking
 McDonald, Frank R.

- Shanghai**
 Buschman, Arthur H.
 McDaniel, Mary E.
- Shantung**
 Boone, Wilmot de Sausaure
- COSTA RICA**
San Jose
 Calderon, Isabel
- EGYPT**
Alexandria
 Helmy, David
Bordein
 Abaza, Sayid Bahgat
Chebin-el Kanater
 Azab, Galal
Damietta
 Lozi, Abd-ur Rahman
Zagazig
 Zaki, Yousef
- FRANCE**
Paris
 White, Ernest C.
- GERMANY**
Langenburg
 Doenburg, Paul
- HAWAII**
Honolulu
 Cooper, Chas B.
 Jeffreys, Oliver A.
 Lhamon, Ruskin
Aiea
 Cooper, Harry B.
- INDIA**
 Garber, Ella B.
Bombay
 Chovey, Paul B.
Punjab
 Sawani, R. S.
- MEXICO**
Torreon
 Watkins, John A.
- PHILIPPINE ISLANDS**
Bocawe
 DeLeon, J. Velasquez Jr.
Cibu
 Rice, Carl Epler
Iloilo
 Facultad, Jose M.
Manila
 Flores, Gabriel P.
 Garcia, Arturo
 Gomez, Liborio
 Guazon, Potenciano
 Laygo, Pacifica
 Norris, Samuel R.
 Sison, Antonio Guillermo
 Sivickis, Pravis B.
Saguna
 Lazarte, Thomas
San Quintin
 Ramirez, Fidel T.
Zambales
 Hebron, Desiderio
- PORTO RICO**
Barceloneta
 Santiago, Jose M.
Ponce
 Clavell, Luis C.
Santurce
 Nin, Luis L.
- SIAM**
Bankok
 Albritton, Everett C.
- SOUTH AMERICA**
Buenos Aires, Argentine
 Monteverde, Charles E.
Cochabamba, Bolivia
 Lopez, Ernest A.
Guayaquil, Ecuador
 Clark, O. Dwight
- SYRIA**
Beyrouth
 Kutait, Mansur M.
 Hamra, Radi Said

CLASS LISTS

The class lists include all those receiving M.D. degrees from 1874 to 1891, also all members of classes from 1893 and including the present first year class of 1932.

*= Deceased.

†= Address unknown.

Class of 1874

Conway, Andrew M., B. S.
*Duncan, John Harris, A. B.
*Moss, Woodson, LL. D.
Ragan, Wilson L.
Smith, Willis

Clark, Bennet
Grady, Henry Douglass
*Lubbock, Clinton H.
*Moore, William Maurice
Muns, George Elias
*Sexton, Millard Payne

Grubbs, J. O.
Hopper, R. L.
*Paquin, Paul
Smith, R. J.
Smith, G. P.
Stiffler, G. W.
VonGrep, H.

Class of 1875

Ashley, William W.
*Daugherty, William M.
*Hyer, Philip Lawson
†Jerard, Harold
*Lewis, Malcolm Duane
*Strock, David

Class of 1871
Bagby, Oliver
Doolittle, Marshall E.
Gordon, James
*Harris, Joseph Edwin
*Roberts, Fayette Brown

Division II
(Missouri Medical College, St. Louis)

Adkins, Albert E.
Anderson, James C.
Austin, Charles S.
Bankhead, John E.
Benepe, John L.
Bishop, Albert B.
Blaise, Theodore T.
Brewster, James H.
Briscoe, John
Brown, Arthur N.
†Bryant, J. H.
*Bullard, J. W.
*Burch, Edward J.
†Carson, J. M.
†Chambers, E. J.
*Chandler, H. S.
Cotton, L. W.
*Craig, William M.
†Davis, E. A.
†Delabar, C. A.
*Dodge, Robert K.
Erwin, Oliver P.
Fink, Montague
Fitzgerald, W. P.
*Fleming, A. W.
*Foulon, J. J.
Foulon, Zephaniah
Fowler, T. R.
*Fowler, W. C.

Class of 1876

*Avery, Oscar W.
*Douglass, William Wirt
*Evans, Edwin F.
*Evans, Tyson Dines
Feaster, James Fowler
*Graham, Antony W.
*Hagan, James William
*Jones, William Edward
*Lemon, Walter Thomas
Nally, Harvey
Pryor, Joseph W.
*Sherman, James Silas
Tipton, William R.
*Varnon, Charles Thomas

Class of 1882
*Grep, Solomon Alfr
Kemble, William
*Lougeay, William H.
*Sutton, Benjamin M.
*Wilcox, William Payne
*Wilson, Benjamin Franklin
†Winn, Albert C.

Class of 1883

*Blackburn, Churchill J.
Browning, Charles C.
†Bush, Benjamin F.
*Cottingham, Robert C.
*Edward, John M.
Lawhorn, George W.
Norris, W. A.
Rollins, Jarrot L.
*Steinberger, Charles R.

Class of 1884

Morris, Christopher C.
Nowierski, Bronislaw J.
Ragan, Sylvester
Reagan, Charles W.

Class of 1877

†Butler, John Thomas
*Cason, George I.
Moore, Millard F.
Smith, William Robert
*Tally, Edmund Peace

Class of 1885

Brainard, Zack
Davis, John M.
Hartley, Lorenzo D.
*Miller, William H.

Class of 1878

†Caples, Henry Green
Cauthorn, Franklin
*Douglas, William Henry
†Jones, Elijah
†Jones, Wiley
Potts, Jerome Dillard

Class of 1886

*Alexander, James M.
*Bosserman, David W.
Coffey, William Harrison
†Mason, William H.

Class of 1879

*Guerrant, Walter Lee
*LaForce, Warren R.
Lowry, John Abel
Lucas, William D.
McLean, Charles T.
Miller, John S.

Class of 1887

Division I
(Columbia)

*Craig, C. H.
Dysart, W. P.

*Gant, S. G.
Gourley, William W.
Grep, H. J.
Grimes, R. H.
†Hanser, R.
Harvey, H. G.
*Herren, Donn V.
Highfill, M.
*Holcomb, T. J.
Hudgings, Mark H.
Kennel, Archibald C.
Kenner, Edwin B.
Kern, William B.
†Kessenger, J. C.
Kilpatrick, R. H.
Kimmins, Robert Lee
†Kretschmer, O.
*Lewright, J. O.

Class of 1880

Carr, Benjamin F.
Chastain, Charles W.

*Lovelady, J. M.
 †McCune, T. E.
 McCulley, T. M.
 *Meyer, F. J.
 *Meyer, E. Y.
 Mobley, W. C.
 Moeller, C. L.
 †Palmer, William B.
 Parsons, John W.
 *Peak, Preston A.
 †Pearson, R. P.
 *Purcell, E. C.
 *Rape, Wesley A.
 Riecke, J. W.
 †Robinson, W. P.
 †Roesel, E.
 Rohlfing, Louis C.
 †Rucker, G. R.
 Simpson, Joseph H.
 Smith, Daniel
 Smith, Henry R.
 *Smith, James Dismukes
 Smith, James H.
 *Stark, A. J.
 †Stephenson, G. W.
 Stewart, Edward R.
 †Stoker, G. P.
 †Story, R. F.
 †Stouffer, J. M.
 †Sullivan, J. E.
 †Sullivan, J. M.
 Swearingen, Philip B.
 Uhls, Chester
 †Williams, F. G.
 *Williamson, G. B.
 Worley, L. F.
 Wright, W. K.

Class of 1888

Division I

Henderson, Frank L.
 Jaeger, Charles
 Jones, Leroy
 *Love, L. L.

Division II

†Alexander, James F.
 †Beattie, T. R.
 Benepe, Louis M.
 *Bowles, T. H.
 Boyd, Elmer T.
 Braecklein, William A.
 *Bridges, W. T.
 *Brierly, J. B.
 Brittain, B. Frank
 *Callahan, J. O.
 †Carr, Alfred N.
 *Cleveland, Joseph C.
 *Connaway, P. K.
 Converse, Harry
 Corley, Joseph B.
 Countryman, George E.
 Culp, Theodore W.
 *Curl, Arlando

*Daniel, James R.
 *Davis, S. O.
 *Dean, O. A.
 *Dewey, James T.
 Edmundson, J. D.
 *Fretwell, W. J.
 Hamilton, F. L. A.
 Harris, Hilborn W.
 *Harris, W. A.
 †Harrison, Arthur S.
 *Haslit, H. W.
 Hedgpeeth, D. F.
 Henderson, W. L.
 *Hersman, C. F.
 †Higbee, J. L.
 †Kincheloe, E. W.
 †Kinsey, W. B.
 Kleykamp, August
 *Krieger, J. A.
 *Lawrence, J. M. D.
 †Levy, F. J.
 *Locke, J. K.
 Long, J. U.
 Lovelace, J. D.
 McCalla, L. P.
 McGahey, J. H.
 †McGinniss, Harold F.
 *Mairs, H. T.
 *Martin, John B.
 *Mowell, John W.
 Nicholas, W. H.
 Norris, J. A.
 *Norwood, W. W.
 Nussbaum, John L.
 †O'Rourke, M. J.
 *Pfister, John D.
 *Pollard, H. M.
 Powell, C. E.
 †Poyner, G. V.
 †Poyner, John W.
 Reding, Harry
 Russell, Philip N.
 *Sauerman, Hans H.
 Smith, Zolicopes
 Stratton, George W.
 *Tapscott, A. B.
 Thompson, George H.
 Thompson, Nathan P.
 Toalson, G. F.
 *Turnbull, L. A.
 †Walter, Frederick
 *Waters, James W.
 *Watson, George N.
 †Wells, E. H.
 *Whaley, D. L.
 *White, J. T.
 *Wilson, Charles L.

Class of 1889

Division I

†Engle, A. Leslie
 Field, George J.
 Gray, G. E.
 Keehn, Gustav A.

*McGhee, John L.
 †McLeod, Alford R.
 *Maintz, R. W.
 †Prowell, John D.
 †Renwick, Robert W.
 Schofield, Rufus B.
 †Smith, James H.

Division II

†Allard, C. E.
 Anderson, John
 Bacon, O. S.
 *Baker, J. C.
 Beach, Calbert H.
 Bohling, Cord
 Bragg, General Grant
 Cooper, Charles B.
 Cooper, Edwin S.
 †Cox, W. S.
 Crain, Newel W.
 Cunningham, Harvey L.
 Dalton, George
 †Deltzell, R. A.
 Donovan, John H.
 †Dorr, A. P.
 †Dorr, B. J.
 Douglass, Thomas
 *Estes, Walter M.
 *Fallen, J. W.
 †Ferguson, I. E.
 *Fitzpatrick J. P.
 †Francis, R. M.
 Fulbright, Charles H.
 *Gardner, N. B.
 Garner, A. F.
 Gibson, Alexander
 *Gordon, T. B.
 *Grant, J. M.
 *Grizzell, C. C.
 *Guhman, J. O.
 Hanson, Henry
 Hardman, William E.
 †Higginbotham, W. W.
 †Hirschler, D. B.
 Holderness, George W.
 †James, H. E.
 Keagy, Cyrus S.
 Kelchner, Eugene F.
 Kessenger, J. D.
 Kost, Charles
 Magee, Charles H.
 Mann, Francis W.
 McCullough, George T.
 Miller, Joseph F.
 Mueller, Carl A.
 Nifong, Frank G.
 Owen, William C.
 †Ozias, N. J.
 Posert, Henry
 *Rainwater, J. H.
 †Rucker, L. F.
 Scott, W. B.
 †Seymour, G. W.
 *Sherwood, Benjamin M.

†Shipley, J. L.
 *Sloey, James
 †Smith, Benjamin H.
 Talbot, Lucien H.
 †Thompson, Joseph M.
 †Thompson, J. N.
 †Thompson, Robert V.
 †Todd, W. W.
 †Trout, Robert L.
 Van Vranken, G. R.
 †Waggoner, L. I.
 †Warden, J. E.
 †Winn, J. D.
 Witherspoon, Thomas C.
 Witt, Caleb E.

Class of 1890

Division I

Huffman, Charles Earl

Division II

†Arthur, C. H.
 †Ashley, A. J.
 Bailey, Ralph
 Bailey, William T. J.
 Barker, William S.
 Baysinger, Stuart L.
 †Beakley, G. W.
 Beavers, George H.
 *Bechtold, Adolph G.
 Bellamy, John A.
 Bennie, William D.
 Bickford, Ernest L.
 Borgelt, George B.
 Bourland, Francis M.
 *Brosius, William L.
 *Bromley, J. S.
 Burleson, John H.
 Campbell, William L.
 *Chenowith, M. Scott
 *Cogan, Philip
 Colby, James H.
 Colby, William D.
 Collins, Charles P.
 †Copeland, James G.
 *Cramer, W. H.
 †Eddis, E. B.
 *English, James H.
 †English, S. W.
 *Evans, John S.
 †Ferguson, Howard M.
 Fowler, William E.
 †Gage, Willard E.
 Gilman, D. C.
 Goodman, Philip S.
 *Gordon, William E.
 Grear, D. W.
 Grim, Ed. A.
 Harlan, James D.
 Helm, James H.
 Herbert, Thomas B.
 Hermann, Maxence B.
 †Holland, S. Z.
 *Hudson, E. A.

†Huff, Benjamin C.
 †Hughes, Bondurant
 *Hulen, William A.
 Humphrey, James A.
 Jackson, William R.
 Janes, Green M.
 *Jenkins, James T.
 Kidwell, Washington R.
 *Kohlhamer, Frederick W.
 Lacey, R. C.
 *Lawrence, T. M.
 †Linville, Page
 Lyerly, Andrew J.
 Manning, William N.
 Martyn, John H.
 *Matthews, John C.
 *Mayfield, Brock
 *Minton, J. R.
 *Mueller, J. D.
 Neff, John B.
 †Nitzschmann, Emil J.
 *Pace, H. L.
 *Perkins, James M.
 Piles, Thomas C.
 *Poignee, Frank P.
 Prewitt, George D.
 †Price, W. L.
 †Rau, William
 †Richards, James
 Richards, Thomas C.
 Rodes, Landon O.
 *Rucker, John
 †Sears, W. L.
 *Sherwood, H. I.
 Shropshire, Walter
 Simon, John H.
 Sisson, W. B.
 †Smith, D. D.
 Smith, James
 *Stoltz, W. H.
 *Temm, F. A.
 Thompson, Eugene
 Thompson, William G.
 †Thompson, Walter S.
 Tickle, Solomon W.
 Turley, Lee
 *Vesey, George E.
 *Wall, Robert L.
 *Ward, Emza E.
 Wehrly, John
 West, George W.
 *Whelpley, H. M.
 *Whitlock, J. T.
 Wilcox, Samuel H.
 Wipern, Adolphus G.
 †Womack, Walter A.

Class of 1891

Connaway, John W.
 *Corlew, J. L.
 Evans, Paul
 Fluesmeier, Elihu A.
 Hatton, Ossian F.
 *Jordan, Joseph C.
 *Purinton, George D.

Class of 1893 (1890-93)

†Asbury, Brish Brown
 †Asbury, Levi M.
 Bradley, Arthur H.
 *Burch, Frank G.
 †Byrns, Robert W.
 Cook, Richard F.
 Cox, Walter C.
 Flynt, Joseph F.
 Fulton, Frank H.
 Hodge, Frank M.
 Kurtz, Russel L.
 Lockwood, William D.
 †McClane, Norman O.
 Poague, Samuel A.
 Potts, Charles D.
 †Robinson, John F.
 Shafer, Walter W.
 Thompson, Alonzo C.
 *Thornton, Joseph E.
 Treadway, Oscar H.
 Wade, Fernando H.
 West, William D.
 Williamson, Frank B.
 Wolff, Eugene J.
 Yager, George W.

Class 1894 (1891-94)

*Baker, Charles M.
 Belden, William E.
 Bradley, Thomas
 *Brown, Hugh E.
 Cox, Sylvester
 Diven, John H.
 Diven, Thomas Harry
 *Graham, Robert
 Green David E.
 Grempe, William A.
 *Hunter, W. C.
 Martin, William R.
 *McQuitty, James W.
 Parmer, John E.
 Peelor, Edward C.
 Quinn, Abram T.
 Reed, Oscar D.
 Scrutchfield, Guthrie
 Son, Edwin Robert
 Smith, Harry C.
 Wade, Sidney Johnston
 Williamson, William H.
 Wilson, Guy
 Winn, James Warren
 Yager, Sam

Class of 1895 (1892-95)

Allen, William Wright
 Angel, William E.
 Blakely, William A.
 Briegleb, Charles F.
 Downing, Samuel W.
 Ferguson, John Porter
 Hoffner, Ernest Louis
 Jordan James Ernest
 Kurtz, Daniel Webster Jr.

Locker, George E.
 †McCullah, Willis A.
 *McClane, Otto E.
 McGuire, Morris
 *Newman, Caro Warder
 Rutherford, Henry H
 Shaefer, William R.
 Shaefer, Harry I.
 Shrader, Eugene W.
 Smith, August
 Steele, William A.
 Taylor, Arthur G.
 *Tuitt, Samuel W.
 Turner, George S.
 Young, Melvin M.

Class of 1896 (1893-96)

Barber, Harry A.
 Barnett, James S.
 Crews, Robert U.
 Cooke, Osborne L.
 †Dyche, John A. S.
 Denny, James V.
 Gentry, Benton F.
 Gillaspie, William A.
 Gordon, Reverdy E.
 Harrison, Fleet H.
 †Hill, Herbert W.
 *Hume, Edwin
 *Lipscomb, Holland A.
 Mikel, Henry F.
 Monser, Charles G.
 O'Mahoney, Lafayette
 Parsons, C. J.
 *Porterfield, Elmo P.
 Robinson, George W.
 Robinson, William A.
 Schooley, M. D.
 Schooley, R. E.
 Schrinian, Ferdinand
 Shumate, John S.
 White, John S.

Class of 1897 (1894-97)

Butman, Winthrop W.
 Child, Clarence
 Davis, Roy Ewell
 *Detwiler, Andrew J.
 Estes, Berkley
 Eubank, David W.
 †Foreman, Willis S.
 Fulton, Arthur L.
 *Hart, Elijah F.
 †Hinde, William H.
 Hulen, Charles R.
 Hunt, James C.
 Hunt, James Robert
 Johnson, Charles
 Leslie, Charles B.
 *McClane, Jean Edward
 McFarland, William E.
 Mankopf, Bert E.
 Maupin, Robert E.
 Miller, William A.

Sears, Alonzo J.
 Starks, John C.
 Toalson, James J.
 Willis, John B.

Class of 1898 (1895-98)

Aller, Gail D.
 Allen, Frances W.
 *Ballenger, John W.
 Calbreath, Claude B.
 Cooper, Harry B.
 Conley, William T.
 Conley, Abram H.
 Davis, Charles U.
 Duggins, Micajah C.
 Durrett, John R.
 Evans, Edwin E.
 †Evans, Walter E.
 Faris, James W.
 Fisher, James M.
 Hale, Bryon L.
 Harrison, John F.
 Holman, Journey H.
 Hunter, Owen A.
 Johnson, Hans C.
 Kurtz, Frank Allen
 Lane, Hallie H.
 Lee, Harry C.
 Lillard, Alonzo C.
 McDonald, Howard A.
 Marshall, Archie M.
 Martin, John F.
 Moberly, Charles M. C.
 Norwood, Frank H.
 Parmer, Charles O.
 Powers, William A.
 Reynolds, Williams H.
 Roehl, Arthur B.
 Schwab, John B.
 Scrivener, Douglas S.
 Smith, George H.
 Thompson, Allen M.
 Tilley, Robert B.
 Turley, Otto

Class of 1899 (1896-99)

Alexander, Ralph L.
 *Banks, Samuel M.
 Bass, Andrew J.
 Benage, Otto
 Benage, John L.
 Broderick, David E.
 Clark, Manvel T.
 Coleman, Walter W.
 Conover, Charles C.
 Crowley, Claude C.
 Drake, Claire F.
 Fleming, John B.
 Harsell, Thomas L.
 Hill, William H.
 Hockaday, Carl V.
 McConnel, Talmage
 Miller, Ira H.
 Pitney, Orville

Rothrock, Frank B.
 Stapp, Joseph H.
 Stephens, Phil H.
 Stouffer, Robert W.
 Tatum, Harry E.
 Trader, George H.
 Turner, John W.
 Weir, Edward F.
 Wolff, Lewis G.
 Young, John C.

Class of 1900 (1897-1900)

Berkebile, Lewis
 Blanton, Charles I.
 Blank, James P.
 Burruss, Will B.
 †Cannell, Charles
 Coffey, Grundy C.
 Cottingham, Thomas B.
 Frazer, Roy T.
 Gentry, James H.
 Harvey, Frank L.
 Hoover, Frederick W.
 Hubbard, William M.
 Hutton, William S.
 Irwin, Fletcher D.
 †Kerr, Walter C.
 †Lester, Wiley F.
 Munday, Bert
 NeGough, Thomas E.
 Norvell, James R.
 Overton, Charles H.
 Park, Clarence L.
 Risley, Chester H.
 Searcy, Anna B. (Mrs. A. B.
 Browne)
 Statler, Will K.
 Vaughn, Benjamin W.
 Wilcoxon, Thomas H.
 Wren, James A.

Class of 1901 (1898-1901)

Austene, Charles W.
 Bishop, William T.
 Burney, Robert H.
 *Cole, William M.
 DeMenil, Henry N.
 Dodd, Casper S.
 Feltz, Lawrence L.
 Forsyth, Robert C.
 Guthrie, Charles C.
 Hardy, Joseph B.
 Humphrey, John D.
 Jackson, Clarence M.
 Martin, James H.
 Miller, James A.
 McCray, Oran D.
 Parkhurst, Charles L.
 Reed, Horace
 Robinson, Robert R.
 Sanderson, George W.
 Smiley, Harry H.
 Sneed, Carl M.
 †Sullivan, James W.

Sutton, Richard L.
 Todd, William T.
 Turner, William H.
 White, Ernest C.
 Wright, Charles O.

Class of 1903 (1899-1903)

Anderson, George M.
 Baker, Karl E.
 Bell, Elexious T.
 Bonnot, Remignius E.
 Bowman, Harry E.
 *Caldwell, Henry W. Jr.
 Campbell, Henry
 Carrico, Charles A.
 Carryer, Carl H.
 Cassity, George H.
 Coffey, Mathew L.
 Crockett, J. A.
 Draper, Neal M.
 Fruedenberger, Henry C.
 Hagood, Albert S.
 Hogan, Reginald R.
 Hollister, Wilber L.
 *Howard, David F.
 Johnson, Carroll A.
 Johnson, Charles A.
 Kaps, Frederick O.
 McClalland, Everett S.
 McMillan, William T.
 *Meredith, Oscar O.
 Montgomery, John S.
 Moore, Thornton E.
 Nauman, Oscar W.
 Nesbitt, Pleasant P.
 Nicholas, Arlee I.
 Ogilvie, Roy K.
 O'Mahoney, Lafayette
 Payne, Harry C.
 Phillips, Samuel H.
 Potter, Peter
 Robinson, Edward E.
 Russler, Jacob L.
 Saults, Harlow A.
 Shellaberger, Cyrus W.
 Simmons, Verne M.
 Spencer, Clay
 Stacey, Lillard L.
 Stahl, William F.
 Tolson, John D.
 Tyler, Elza E.
 Van Der Slice, Edwin R.
 Walker, John C.
 Welch, William A.
 Willier, Albert F.

Class of 1904 (1900-1904)

Adams, Wilson R.
 Allen, John P.
 Bardwell, Walter S.
 Bowman, Harry E.
 Briggs, Reginald J.
 Brown, Charles A.
 Brunner, Ethan E.

Campbell, Albert J.
 Clark, Chester H.
 Coe, Urling C.
 Colley, Elijah A.
 Collins, Stephen S.
 Collins, William W.
 *Cooper, Joseph O.
 Cowgill, Eugene P.
 *Crouch, Clarence C.
 Dod, Fred L.
 Elston, George B.
 Fenton, Willard J.
 Ferrel, Barney
 Gardel, Zenon
 Gaskill, Edward W.
 Godfrey, George B.
 Haas, Harry R.
 Jacobs, Bertram E.
 Jones, Urban L.
 Kistler, Herbert D.
 Klass, Oscar C.
 *Lockwood, Helen M.
 McMurty, Milton S.
 Meade, Montrose D.
 Miller, Casper W.
 Miller, Robert M.
 Nalley, Thomas J.
 Rayle, John E.
 Sharkey, Joseph A.
 Strode, Robert C.
 Talbot, Charles A.
 Titsworth, Guy
 Weeks, William B.
 Wilhemji, Walter C.
 Willier, Albert F.
 Wilson, Harold K.
 Woods, William P.

Class of 1905 (1901-1905)

Albright, Clifton C.
 Atkinson, Shelby
 Antonowsky, Benjamin
 Bedford, Stephen V.
 Bennett, Floyd W.
 Brooks, Clyde R.
 †Brunjes, Ernest A.
 Butman, William C.
 *Caffee, Charles E.
 Campbell, Samuel K.
 Cardonier, Alfred E.
 Cleveland, Mary G.
 *Curtwright, Fred C.
 *Davis, Owen B.
 Dewey, Fred G.
 *Dudley, Charles A.
 Dunnaway, Jane E.
 Ellery, William L.
 Fletcher, John H.
 Gardner, Phonrose L.
 Gullion, Omar R.
 Hawkins, George G.
 Henderson, Charles F.
 Jeffreys, Oliver A.
 Long, Andrew J.

Lukens, Lester W.
 McAlester, Andrew W. Jr.
 McCurdy, Edgar H.
 Miller, John F.
 Montgomery, Charles F.
 Nelson, James E.
 Osborn, Frank P.
 Owsley, Harvey B.
 Paynes, Orion L.
 Pilger, Walter H.
 Reiger, Don
 Rudolph, Don
 Rush, Louis
 Santiago, Jose M.
 Seitz, William K.
 Singleton, Dennis E.
 Taake, Edmund F.
 Thompson, Richard S.
 Thompson Robert C.
 Williams, David E.
 Woodside, Edward E.

Class of 1906 (1902-1906)

Battersby, Richard S.
 Daley, Lyle M.
 DuBois, Charles C.
 Edwards, Robert S.
 Everson, Fred H.
 Frazier, Leland
 Giese, Charles O.
 Goodson, William H.
 Hall, Grover C.
 Jarvis, Harry D.
 Kampschmidt, August W.
 Lantz, Ezra D.
 Loeb, Virgil
 Lucas, John H.
 Martin, John W.
 Morrow, Walter L.
 MacCabe, Richard S.
 McGill, Caroline
 Montgomery, Thomas B.
 Osborn, Frank P.
 Reid, Turner W.
 Riggs, John M.
 Robertson, Alta Abel
 Rodes, Charles B.
 Scholz, Grace (Mrs. F. Rothwell)
 SeEVERS, Ruth
 Talbot, Clarence W.
 Tapscott, Samuel T.
 *Thompson, Rodney E.
 Ware, Sterling A.
 Waters, Grover C.
 Weber, Charles L.
 Wilhelm, Dorris E.
 Wilson, Thomas B.
 Woodson, Thomas D.
 Worth, Craig
 Young, James R.

Class of 1907 (1903-1907)

Arthur, Sylvester I.
 Barber, Adelbert D.

Brewer, Lake
 Briney, Harry W.
 Cook, William H.
 Crow, George B.
 Dyer, Roy H.
 Ferrell, Caesar
 Freedman, Theodore I
 Gartside, Ralph E.
 Gleason, Roy L.
 Hamra, Radi Said
 Helber, Edwin J.
 Holland, Estill D.
 *Hume, Leslie W.
 James, Luther S.
 Kelly, Arthur H.
 Lyter, J. Curtis
 Matkins, James M.
 Monroe, Lee E.
 Moody, Mrs. Anna P.
 Moody, Levi Jr.
 Musgrave, John E.
 *McBaine, Richard
 McNatt, Oscar R.
 Orr, Thomas G.
 Palmer, Clarence A.
 Pernoud, Flavius G.
 Schooling, Lacy P.
 Simison, Charles W.
 *Sneed, Arthur A.
 Stevenson, Clarence L.
 Summers, Joseph S.

Class of 1908 (1904-1908)

Abaza, Sayid B.
 Abney, Will
 Anderson, Isadore A.
 †Andrew, Charles H. Jr.
 Azab, Galal
 Bagnall, Frank E.
 Breedlove, John C.
 Campbell, William R.
 Carrington, William J.
 Church, Ella R.
 *Clint, Morgan L.
 Cochrane, Philip S.
 Dawson, Arthur W.
 Deckard, Park A.
 Denney, James B.
 Doenenburg, Paul
 Fisher, Lima
 Flores, Gabriel P.
 Frazier, William L.
 Garcia, Arturo
 †Gevelbaum, Joseph R.
 Gomez, Liborio
 Griffith, Edgar McDonell
 Guazon, Potenciano
 Hall, John
 Hamilton, Eugene P.
 Hawkinson, James V.
 Helmy, David
 Hoberecht, Carl A.
 Houf, Harry W.
 Hunter, Harry L.

Husted, Carl W.
 Jennings, Perry W.
 Johnson, Evans A.
 Kunz, Frank O.
 Kyger, Fred B.
 Laygo, Pacifica
 Lemchen, Barnet
 List, Elmer
 Lozi, Abd-ur-Rahman
 Mahood, Cecil S.
 *Marsh, Louis T.
 *Marsh, Harry S.
 Mitchell, Edwin J.
 Mitchell, Oliver W. H.
 McAuliffe, Percy J.
 Orr, Charles H.
 Piburn, John L.
 Remley, Arthur R.
 Sipple, Raphael W.
 Sison, Antonio G.
 Small, Andrew V.
 Suggett, Finis C.
 Taylor, Herbert I.
 Tripp, Homer S.
 Turpin, Lloyd W.
 Wall, Harvey M.
 Wallace, Herbert H.
 Watkins, John A.
 Wheeler, Alfred M.
 Wiley, Ralph E.
 Zaki, Yousef

Class of 1909 (1905-1909)

†Akin, Dell-Mar
 Alexander, Erastus R.
 Armington, Arthur K.
 Baugher, Albert H.
 Blackburn, Porter D.
 Bobbitt, Arthur N.
 Bolster, Oscar D.
 Boucher, Francis E.
 Burnett, James B.
 Chilton, Frank N.
 †Curtis, Charles F.
 Dandy, Walter E.
 DeLeon, J. Velasquez Jr.
 Derfler, Morris E.
 Dooley, Marion S.
 Elliott, Cary B.
 Frazier, Aubrey
 George, Charles E.
 Grier, George S. Jr.
 Haire, Ernest H.
 Hewitt, Dottie
 Hill, Robert B.
 Hogan, Robert E.
 Hosford, Grover C.
 Hudson, Taylor R.
 Howland, Joseph W.
 Ingram, Irvine G.
 †King, William R.
 Kutait, Mansur M.
 LaRue, Frank
 Lhamon, Ruskin M.

Lyon, Ola R.
 March, Samuel F.
 Marshall, Harley
 Martin, Floyd
 Newman, Meyer H.
 Nugent, Jesse T.
 Pinion, John R.
 Rees, Gilbert C.
 Robertson, Frank L.
 Rogers, Arthur C.
 Sames, Charles F.
 Simeral, Fred E.
 Smith, Robert M.
 Smith, William A.
 Stine, Dan Gish
 Theodorow, Christo
 Tindall, Roy G.
 Tuttle, Floyd W.
 White, Edgar L.
 Wallich, Karl

Class of 1910 (1906-1909)

Alford, Leland B.
 Bullard, H. Hays
 Cowan, Robert D.
 Dyer, Clyde P.
 †Eastman, Frederick W
 Gentry, Lee M.
 Hawkins, James C.
 Hurwitt, Frank
 Kreiner, Miriam R.
 Pickrell, Claude D.
 Sellers, Claude L.
 Semmes, Raphael E. Jr.
 Sipple, Raphael W.
 Watkins, John A.
 Young, Daisy (Mrs. Bruce Holcombe)

Class of 1911 (1907-1909)

Avery, Samuel D.
 †Blakely, R. M.
 Boone, Wilmot de Saussure
 Brakebill, Martin L.
 Briggs, Pearl S. (Mrs. H. H. Bullard)
 Fickel, William H. Jr.
 Forgrave, Leon P.
 Fortner, Edgar S.
 Graves, Dorsett V.
 Haines, Frances E.
 Hecker, Charles H.
 Johnson, Franklin P.
 *Kieffer, Theodore E.
 Koechig, Irene
 Lowrey, Lawson G.
 Macdonald, Joan M.
 Martin, Floyd A.
 Maslanick, Anna
 Miller, Edwin Lee
 Muns, Walden E.
 Payne, George C.
 Potter, Caryl A.
 Sands, Luther D.

Sevin, Omar R.
Weese, William Joe
Williams, Frank Lee
Wilson, John
†Yates, John

Class of 1912 (1908-10)

Anderson, Harvey W.
Crews, Carlisle G.
Evans, Harry T.
*Ewing, Ephraim M.
Gibbs, Charles E.
Hanson, J. B.
Hardesty, Joel W.
Heldt, Thomas J.
Heptonstall, Arthur B.
Lipsky, Jacob S.
†Lyon, Richard
McCubbin, Clarence R.
Norris, Samuel R.
Rockwood, Charles A.
Stowers, James E.

Class of 1913 (1909-11)

Baptiste, John M.
Camp, Walter E.
Cook, Ralph L.
Fansler, Walter A.
Ficklin, F. B.
Fleming, Thomas S.
Hall, Woods
Jenks, William H. Jr.
Miller, Max Mayo
McBride, Linn F.
McReynolds, Ralph
*Skaer, William F.
Thompson, Preston
Van Horn, Herman H.
Ware, James G.

Class of 1914 (1910-12)

Bane, Harry R.
Bell, Leo P.
Birchfield, George I.
Chenoweth, John A.
Buford, M. Colby
Cooper, Thomas E.
Craig, James L.
Day, Herbert J.
Homan, Joseph S.
Kruse, Theophile K.
Mathieu, Edward
Mead, Everett C.
Moody, Ellsworth
Muench, Ludwig O.
McVay, James R.
Robert, Edwin H.
Simmons, Sterling P.
Snider, S. H.
Stewart, Joseph E.
Swindle, Ormund R.
*Tyree, James I.
Wallace, Hilen K.

Class of 1915 (1911-13)

Bloomer, Earl
Boutwell, Lloyd R.
Bradford, Oscar F.
†Bressler, Charles W.
Davis, William D.
Hastings, Grant Ray
Hustead, Charles D. Jr.
James, William B.
Jones, Albert L.
Judy, John A.
Kearney, H. L.
Ott, Martin D.
Peeler, James O.
Simmons, Ralph R.
Spence, Elbert L.
Templeton, Edward W.
Tschiya, Hiromu
Williamson, Howard M.

Class of 1916 (1912-14)

Bridges, Wm. H.
Butler, E. E.
Carter, John M.
Costolow, William E.
Dowd, Luther C.
Eldon, M. Findley
French, Valient D.
Goffin, John L.
Haley, Roy R.
Hohman, Leslie B.
Holcombe, R. Nowlin
Hosek, Charles J.
Jackson, William R.
Johnson, Everette W.
Kleinschmidt, Clinton C.
LaForce, Herman A.
Lannon, Arthur R.
Lukens, Malta C.
Moore, Joseph C.
Pollock, William C.
SeEVERS, John G.
Shackelford, Horace H.
Stewart, Chester A.
Stone, William E.
Summers, William S.
Williams, George W.
Wolfe, Arthur W.
Wrightman, Fred E.

Class of 1917 (1913-15)

Alexander, Max
Algeo, Merla (Mrs. Arthur Becker)
Baskett, Edgar D.
Bohling, Atwell L.
Brosius, William L.
Cable, John R.
Callaway, Guy D.
Clay, Andrew J.
Cook, Thomas F.
Deweese, Everette R.
Dorris, Richard P.
Fuqua, Samuel A.
Greene, Carl H.

Guthrie, Francis V.
Houtchins, Harold L.
Howard, Stanley P.
Kelman, Sarah
MacMorland, Edward E.
McArthur, Guy B.
McDonald, Frank R.
Moore, Ellis N.
Nelson, Erwin E.
Netherton, Earl W.
Pirkey, Frank W.
Prewitt, Pro. V.
Rethwilm, Loruli
Robb, Edwin F.
Rutledge, Lloyd H.
Sheley, Nelson W.
Singleton, J. Milton
Vaughn, Florian
Wheeldon, Thomas F.

Class of 1918 (1914-16)

Albritton, Everett C.
Ayers, Samuel Jr.
Batson, Oscar V.
Bendetson, Joseph S.
Bitter, Arthur H.
Brown, Eugene E.
Burns, Beryle I.
Chapman, James W.
Chovey, Paul P.
Copher, Glover H.
Cresswell, G. F.
Davis, Luther C.
Dunham, Leslie H.
Gay, Lee P.
Greever, Boyd L.
Hardesty, William L.
Harvey, George G.
Hobbs, Arthur A.
Howard, Francis C.
Huffman, Herbert G.
Kibbe, Edgar Allen
Krause, Irl B.
Kuhne, James S.
Magee, Edwin H.
O'Keefe, Charles D.
Overstreet, Walter C.
Pottorf, Joseph L.
Quinn, Milton J.
Robnett, Dudley A.
Rose, Frank H.
Rupe, Wayne A.
Schulz, William L.
Smith, Charles A.
Southard, Jefferson S.
Spelman, Jacob
Tesson, James A.
Van Studdiford, Thomas M.
Walters, Archie L.

Class of 1919 (1915-17)

Appleby, John L.
Aorthy, Noresch C.
Bagby, Harold J.

Bailey, John W.
 Barker, Howard B.
 Barnwell, Wesley S.
 Black, Eugene C.
 Buschman, Arthur H.
 Carter, Nelle Mae (Mrs. Maurice
 Dinwiddie)
 Chapman, Warren B.
 Christeson, Edgar L.
 Clark, Eugene E.
 Clay, Homer T.
 Dupray, Martin
 Etter, F. S.
 Fagerstrom, D. Paul
 Haile, Leon C.
 Hall, Clark H. D.
 Hodge, Alice C. (Mrs. Leon
 Young Lassiter)
 Huber, Ernest E.
 Johnson, Glenn D.
 Knipmeyer, Warren W.
 Lavender, Walter W.
 Lewis, George V.
 Liberman, David L.
 Malcolmson, Oliver K.
 Martin, Henry S.
 McKee, Keith S.
 Niblack, Henry C.
 Peck, James H.
 Potter, Lee
 Sach-Rowtiz, Alvin
 Saunders, Prather
 Sivickis, Pravis B.
 Smith, B. F.
 Souter, John E.
 Stewart, Rolla I.
 Sultzman, Francis E.
 Thompson, Lloyd J.
 Trippe, Harrison C.
 Virden, Charles E.

Class of 1920 (1916-18)

Adrachinsky, Isaac
 Beck, Otto O.
 Bell, Jess V.
 Bloomer, Gaylord T.
 Braden, David R.
 Brown, Susan W.
 Bryon, William J.
 Burroughs, Travis P.
 Calderon, Isabel
 Carlisle, John B.
 Clay, Calvin
 Coffey, Jesse O. Jr.
 Evans, John L.
 Fellows, Ralph
 Fellows, William W.
 Funk, Cornelius H.
 Ginsberg, A. Morris
 Heidorn, Wm. Block
 Hornbach, Edward R.
 Howell, James A.
 Hurwitz, Samuel
 Jaeger, James R.

Kingsborough, Eldon O.
 Lyon, Alfred M.
 Major, Merritt B.
 Malcolmson, Oliver K.
 Mantz, Herbert L.
 Musick, Elmer R.
 McBride, Roy
 McDaniel, Mary E.
 McPherron, Raymond H.
 Pittam, Radford F.
 Reisman, Henry A.
 Rice, Carl Epler
 Schneiderman, Henry
 Seibel, Richard A.
 Smith, John R.
 Thorn, Drury
 Titterington, Paul F.
 Von Grep, Walter W.
 Walker, Leora F.
 Waller, Riley M.
 Westlake, Richard E.
 Williamson, Carl S.
 Wilson, Leslie A.
 Wilson, Lucius R.
 Windsor, Wiley W.

Class of 1921 (1917-19)

Bouvy, Lee B.
 Brown, Casper H.
 Brummitt, Charles F.
 Bunch, Harold M.
 Cady, Lee D.
 Collier William D.
 Coughlin, Albert N.
 Davis, Morris
 Deakin, Vincel R.
 Deitchman, Louis S.
 Ewing, Harry R.
 Fleming, Samuel W.
 Gaebler, Oliver H.
 Gambee, Louis P.
 Griffith, George W.
 Halley, Charles R.
 Harper, Henry W.
 Harvey, Horace G.
 Heins, Lawrence G.
 Holton, Stanley W.
 Humberd, Charles D.
 Indenbaum, Samuel
 Love, Walter S.
 Lowrey, Ford J.
 McWilliam, Cline V.
 Milbank George E.
 Morrison, George B.
 Morton, Paul C.
 Muir, Hugh P.
 McLoon, Mary Anne
 Ogilvie, John H.
 Pittman, John E.
 Probert, William H.
 Putter, Benjamin B.
 Rose, Myron
 Rubenstein, Hyman
 Schneck, Nathan

Settles, Eugene L.
 Showman, Winfred A.
 Stahl, Fred A.
 Vasse, William W.
 Vogel, Eugene A.
 Weber, Arthur G.
 Webster, Joseph G.
 Willits, Lyle G.
 Wilson, Ralph R.
 Zeigler, William H.

Class of 1922 (1918-20)

Atwood, Harry D.
 Barlow, Orpheus W.
 Barnes, H. Roy
 Bilsky, Nathan
 Bohrer, Eldon C.
 †Brody, Louis
 Chamberlain, Gilbert L.
 *Chilton, Jack V.
 Hawkins, John R.
 Haynes, Robert C.
 Kaminsky, Jacob
 Kibbe, John H.
 Klinkerfuss, George H.
 Meredith, Guy I.
 Miller, Lloyd C.
 Norton, William H.
 Post, Winifred L.
 Powell, John R.
 Pursel, Nita L.
 Quinn, William R.
 Reed, Carl H.
 Rummell, Robert J.
 Shrader, E. Lee
 Spurling, Roy G.
 Weymann, Morie F.

Class of 1923 (1919-21)

Alava, Petronio
 Anderson, Frank O.
 Backlar, Joseph
 Bills, Marvin L.
 Bondurant, C. P.
 Bradford, William L.
 Brainard, Ada E.
 Bull, Ben May
 Clark, O. Dwight
 Cohen, Meyer
 Davis, Harley F.
 Dell, Louise
 Dysart, Ben R.
 Eckelberry, Niel E.
 Evans, Hugh J.
 Facultad, Jose M.
 Feist, George V.
 Forsen, James A.
 Gale, Joseph W.
 Hall, Margaret L.
 Hussey, Frank L.
 Kaplan, Joseph E.
 Lapp, Harry C.
 Lehman, Isadore J.
 Lindsay, Samuel T.

McBride, Roy H.
Sandzen, Sigurd C.
Thiehoff, Eldred V.
White, Harry A.
Williams, Roy G.

Class of 1924 (1920-22)

Bailey, George P.
Bain, Katherine
Beckett, Theodore C.
Berger, Adolphus A.
Bitter, Milton E.
Bonham, Claude D.
Carter, Leland F.
Coe, Fred O.
Coffey, Ralph R.
Cooper, Thomas F.
Currey, Hiram M.
Davidman, Anna
Dean, Harold F.
Decker, Ernest H.
Dexheimer, Frank E.
Drum, Clarence G.
Gately, Leslie W.
Harrison, Forrest A.
Helm, James O.
Humphrey, Edward H.
Johnson, Willie E.
Johnstone, Paul N.
Kendig, H. M.
Knight, John
Koslosky, Isidore D.
Laurenzana, Frank P.
Lefholz, Rothwell
Lewis, John R. Jr.
Luter, Carter W.
Marquis, James W.
Martin, Forrest L.
Moranville, B. A.
Milson, Louie
Nussbaum, Paul N.
Orris, John A.
Parker, Hubert M.
Robinowitz, Minnie
Scherl, Sam A.
Schmidt, Herbert H.
Schutz, Carl H.
Sewell, Arthur B.
Teague, Wayne J.
Thompson, Elizabeth E.
Wakefield, Franklin H.
Weber, Sol.
Wharton, Dwight J.
White, Jesse W.
Whitener, Paul R.
Woods, E. Bryant

Class of 1925 (1921-23)

Cantor, William
Casebolt, Milton B.
Chandler, Simon B.
Enyart, John L.
Finkel, Louis
Ford, William

Frankle, Sophie A.
Fry, Leonard C.
Garber, Ella B. (Mrs. Harvey R. Bauman)
George, Melbourne E. W.
Hanan, Ernest B.
Harlan, Dely Lee
Hartman, Emil E.
Hobbs, Earl B.
Hunt, Lloyd H.
Jennett, James H.
Johnston, Harriet D. (Mrs. John Calvert)
Kenny, LeRoy L.
Krapp, Isidor
Krause, George L.
Lipsett, Edward M.
Lopez, Ernest A.
Maness, Guy M.
McAlester, Andrew W. 3rd
McBride, Thomas E.
McHaney, John W.
Miller, Delia M. (Mrs. C. C. Zimmerman)
Monteverde, Charles E.
Musick, Vernon H.
Nelson, Lyle M. Jr.
Oringel, Louis
Overholser, Milton D.
Paulfrey, James Jr.
Phillips, Hanford
Roberts, Raymond S.
Rusk, Howard A.
Sandison, James C.
Sawani, R. S.
Schmidtke, John C.
Schutte, Robert F.
Simpson, Robert H.
Smith, James D.
Taylor, Van William
Vanstane, Virgil R.
Wentzell, Louis R.
Woodward, Everett A.
Woodward, Julius H.

Class of 1926 (1922-24)

Andres, Gregorio M.
Artz, Franz J.
Atcheson, Bellfield
Barnett, Louis Phillip
Becker, Richard R.
Bennett, Paul
Benus, Abraham
Bozarth, Clyde L.
Bridgeman, Richard B. Jr.
Bruner, Claude B.
Burke, Walter H.
Clavell, Luis C.
Collings, M. Raymond
Decker, Virgil O.
Denny, Chester H.
Diekroeger, Manuel L.
Drake, Avery A.
Edmonds, Leland C.

Feingold, Percy
Frith, Louis G.
Gay, George W.
Goforth, Clifford
Greenlee, Max R.
Griffith, Harry M.
Hawkins, Notley W.
Hook, Walter G.
Horton, Ralph
Jacoby, Lionel A.
John, George W.
Kiess, Benjamin
Langston, William C.
Lazarte, Thomas
Mays, Frank G.
McGinnis, Byron J.
Musson, Eldred K.
Newman, Morris S.
Payne, Eugene H.
Schnebly, Keith G.
*Self, Yoder Eugene
Singer, Ansel
Swindell, Orval F.
Twente, Julius
Vitt, Edwin F.
Walker, Jake Lee
Waters, Henry J.

Class of 1927 (1923-25)

Burkhardt, Edward A. Jr.
Carter, John N. Jr.
Collins, Edgar W.
Edde, Clifford C.
Edmonds, George M.
Edmonds, Trenouth
Ellsworth, Willard
Foster, Bernard
Griffith, Harry M.
Griffiths, Harry C.
Hardy, John W.
Horrocks, Gilles E.
Huckett, Roy F.
Kneibert, Fred L.
Lehman, Elvin R.
Leslie, Charles H.
Marbut, William M.
Meyerhardt, Milton H.
Musson, Eldred K.
Needels, Louis J.
Newman, Harold G.
Poor, Carl W.
Printz, Otto J.
Puckett, Ellis N.
Quinn, E. Roy
Rhoads, Alva T.
Rigney, Levi M.
Robinson, George W.
Rowlett, Jack
Schattyn, John M.
Schmidt, Eleanora
Shelton, E. O.
Siddle, Robert William
Smith, Clifton
Sobell, Martin L.

Stallings, Minnola
Swisher, Robert C.
Surface, Gardner
Thau, Simon H.
Turner, Duane
Whitsett, J. Wilbur
Wilcoxon, William B.

Class of 1928 (1924-26)

Arvin, Garland
Bagby, Julian
Baker, Dan D.
Barnes, James R.
Barr, John F.
Bergman, Hugo F.
Boyd, Greydon G.
Craig, Owen W. D.
Crouch, Richard L.
Davis, Glenn A.
Driver, George L.
Eads, George R.
Eellersieck, Dorothy
Estes, Albert M.
Fuller, Paul M.
Gentry, Enoch N. Jr.
Haire, Robert D.
Haw, William H.
Heiberger, Charles J.
Husted, George W.
Johnson, Craig
Landers, Clyde H.
McClanahan, Robert C.
Merrick, J. Newton
Mulvania, Melvin A.
Muench, Albert H.
Murray, Edward C.
Nelson, John R.
Nelson, Richard L.
Obert, William F.
Orten, John Lee
Rowland, Helen P.
Ruch, Walter A.
Scholle, Herbert
Shelton, Baxter W.
Southerland, Robert W.
Stafford, Frederick B.
Sterling, Harold W.
Welch, Eldred W.

Class of 1929 (1925-27)

Allen, Horace E.
Allen, James T. Jr.
Appleberry, Charles H.
Barnett, Gordon P.
Bickel, Carl S.
Cain, Charles F.
Coggins, Cecil H.
Damron, Oscar H.
Driver, Jesse W.
Forsee, James H.
Greene, Harold H.
Ganote, Roy G.
Harms, Florian L.
Hotz, Albert H.

Howe, Louis F.
Hughes, Shelby B.
Jones, Edna M.
Jump, Clarence
Killion, John J.
*Lochner, Joseph
McCraw, Doyle C.
Metz, Charles O.
Murray, Lotis V.
Nin, Luis L.
Owens, John A.
Pipkin, Chris
Price, Vaughn C.
Reichman, John J.
Scovern, George R.
Seibel, Marshall G.
Simon, Roy L.
Spurgeon, Dorsett L.
Storts, Brick P.
Vaughn, Paul
White, Charles H.
Whitsell, Fay M.
Wyatt, Lois C.

Class of 1930 (1926-28)

Bambrick, Thomas J.
Brennecke, Marvin A.
Byrd, Homer
Caldwell, John K.
Coglon, R. B.
Cooper, Lawrence L.
Dunaway, Howard A.
Eversole, Urban H.
Farthing, Fred R.
Ferrell, Thomas E. Jr.
Ferris, Harry A.
Garner, Lynn M.
Gatley, Cleo R.
Gilbert, Wallace R.
Golding, George T.
Graves, George T. Jr.
Head, Ivan B.
Hebron, Desiderio
Hickman, Jane
Hink, Fred W.
Hoke, Wilbur J.
Hotz, Albert H.
Jackson, W. Raymond
Kuhn, John R. Jr.
Lawrence, John R.
Lawson, Dwight
Long, Fred P.
Loving, Benjamin R.
Maddux, William P.
Mayfield, George C.
Miltzer, Raymond E.
Mulliniks, Edward C.
North, Edward W. Jr.
Oppenheim, Joseph H.
Ramirez, Fidel T.
Richmond, Arthur C.
Robertson, Don Diego C. C.
Russell, Blanton E.
Schmidtke, Edwin C.

Scott, Dorland R.
Stapp, Roth V.
Vitt, Alvin E.
Weisman, Joseph C.
Wilcox, Clyde

Class of 1931 (1927-29)

Atkins, James Albert
Barber, Harry C.
Barger, John Blanchard
Barnes Asa
Beil, Wallace C.
Belden, Edgar Armistead
Berkowitz, Isadore Julius
Bickel, Vern Tillman
Bland, Leland James
Bowman, John A.
Brock, Robert Luther
Canada, John Walker
Cokely, Jarold Jay
Creed, James Woodson
Deutel, Oscar Ralph
Elrod, Dennis Burkley
Gaines, Quentin MacDowell
Hamilton, Hugh Gerard
Hier, Elvet Thomas
Hoover, Herbert Lee
Kerr, Frank Taylor
Kerr, Orville F.
Kittelberger, George William
Landau, Daniel B.
Luck, James Vernon
Meade, Robert James
Miller, Clint Lemon
Motley, Hurley Lee
Mudd, Ralph Gilmore
Pearson, John Artie
Poundstone, Resin Fred
Powell, Jack B.
Scott, Henry Field
Shepard, Harry Burton
Simonton, Ralph Waldo
Smith, Merle Anthony
Smith, Rollin H.
Ward, Willis Alfred

Class of 1932 (1928-30)

Aufranc, Will Henry
Beare, William Keller
Bedinger, Francis Everett
Bredall, Jerome Julian
Bressler, Sydney
Chastain, Maurice Wayne
Cohen, Abraham Irving
Dapolito, Salvatore William
Davis, Marvin Carter
Depner, Rudolph John
Egleston, Elmer Francis
English, Wallace Davis
Freeman, Hal Elson
Harwell, J. Lester
Harral, Pinckney
Jackson, Douglas Algot
Jarvis, James Armistead

Jeffers, William Allen
Jeans, Virgil Edward
Jenks, Alonzo Lamden Jr.
Jones John Walter
Jordan, Ray Bradley
Kennedy, John William Jr.
Lomrantz, Mack Daniel

Lookanoff, Victor Alexander
Lusk, Charles Amne, Jr.
Milroy, John Joseph
Monroe, Lance Truman
Nason, Z. Miles
Netherland, Charles Lee
Newkirk, Timothy Haywood, Jr.

Olson, Frederick Augustus
Tarr, James Lloyd
Teuscher, William Phillip
Walker, William Vir
Weddington, Ralph Eilert
Wells, William Strother
Wilson, Donald James



