

**directory
of
medical
alumni
and
former
students**



university of missouri bulletin

1963

VOLUME 64
NUMBER 15
GENERAL 1963 SERIES, NUMBER 11

Published four times monthly by the University of Missouri, Office of Publications, Columbia, Missouri. Second class postage paid at Columbia, Missouri. 3000. **May 26, 1963.**

Presented and distributed by the University of Missouri Alumni Association and Medical Alumni.

**directory
of
medical
alumni
and
former
students**

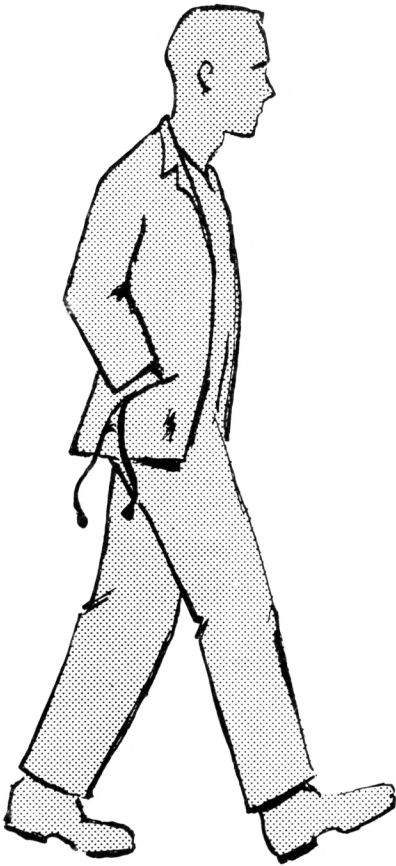

school of medicine
university of missouri

OFFICERS

University of Missouri Medical Alumni

President

Wyeth Hamlin, M.D.

Vice-President and President Elect

Joseph L. Fisher, M.D.

Secretary-Treasurer

Norman D. Asel, M.D.

As soon as funds are appropriated for it, the areas in the picture (designated by shading) will be added to the research wing of the Medical Center. An excess of \$1,000,000 was spent in the year of 1962 for research work and research training at the UMMC.

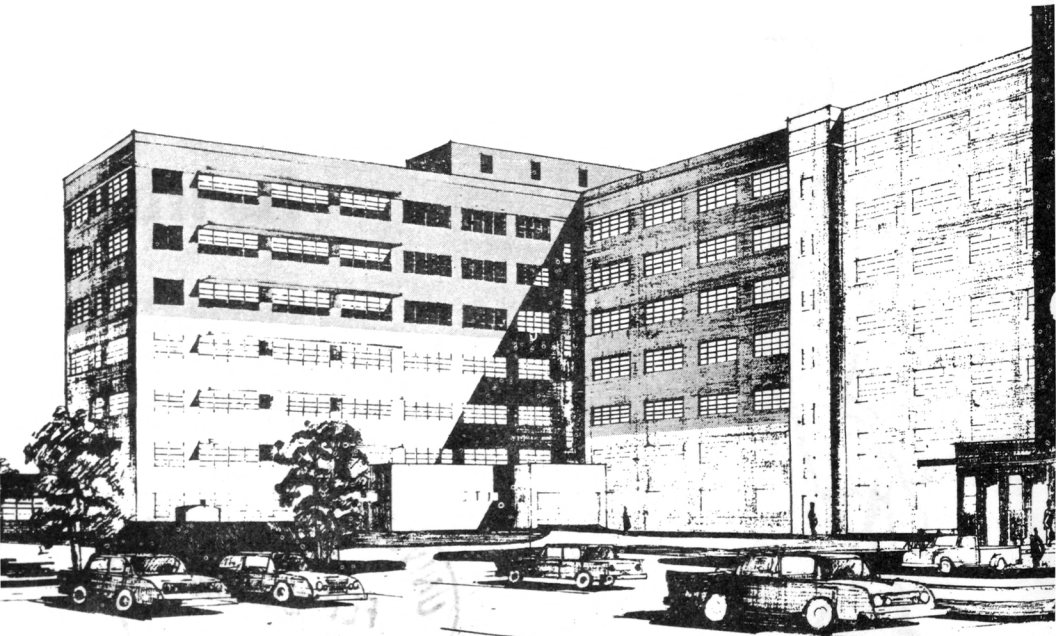

University of Missouri Alumni Association

G. H. Entsminger, *Director*

President

Edward W. Sowers

Vice-President and President Elect

Bradford Brett

Vice-President and Treasurer

Hartley Banks

Vice-President

William C. Tucker

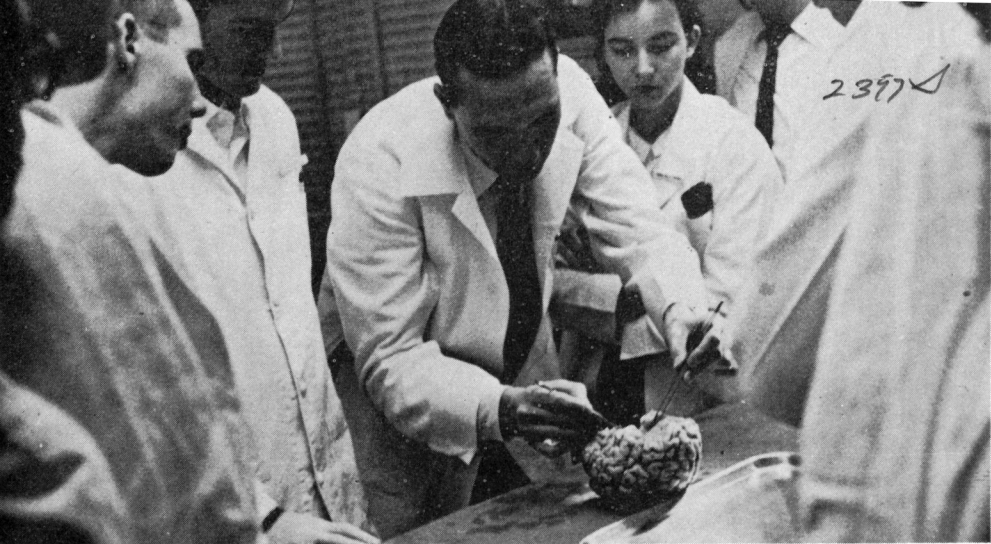

Dr. Samuel P. W. Black, lecturing to a neuro-surgery class. There are now 385 staff and faculty members in the School of Medicine. Medical doctors on the teaching staff divide their time equally between patient care, research, and educational curriculum.

Faculty and Staff

During 1962 the out-patient department alone had 53,000 patient visits. The Medical Center serves as a consultant to physicians throughout Missouri. A patient is evaluated upon the request of his personal physician and returned to him for treatment.



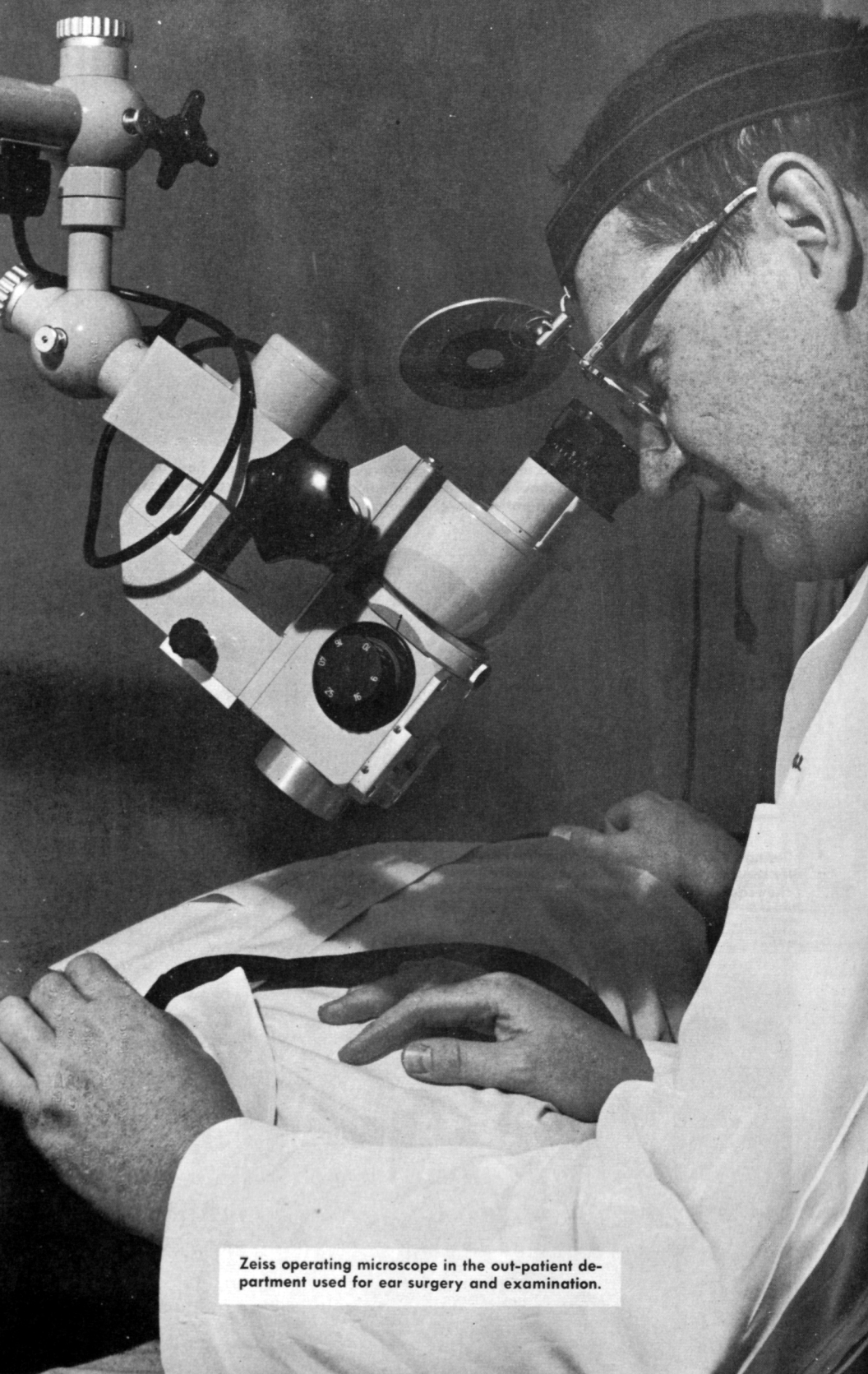

Zeiss operating microscope in the out-patient department used for ear surgery and examination.

ADMINISTRATIVE FACULTY

- ELMER ELLIS, PRESIDENT OF THE UNIVERSITY, PROFESSOR OF HISTORY. A.B., 1924, A.M., 1925, LL.D., 1946, NORTH DAKOTA: PH.D., 1930, IOWA: LL.D., 1955, CENTRAL: 1956, DRURY.
- FREDERICK ARNOLD MIDDLEBUSH, PRESIDENT EMERITUS OF THE UNIVERSITY. A.B., 1913, A.M., 1914, PH.D., 1916, MICHIGAN: LL.D. 1947, KNOX: 1937, HOPE: 1953, MICHIGAN.
- VERNON E. WILSON, DEAN, SCHOOL OF MEDICINE, DIRECTOR, MEDICAL CENTER, PROFESSOR OF PHARMACOLOGY. B.S., 1950, M.S., M.D., 1952, ILLINOIS.
- GWILYM S. LODWICK, ASSOCIATE DEAN, PROFESSOR OF RADIOLOGY. B.A., 1942, M.D., 1943, IOWA.
- JOHN PERRY, ASSOCIATE DIRECTOR, MEDICAL CENTER, INSTRUCTOR, COMMUNITY HEALTH AND MEDICAL PRACTICE. B.S., 1948, MISSOURI, M.S.H.A., 1959, NORTHWESTERN.
- RUBY POTTER, ASSOCIATE DEAN, SCHOOL OF MEDICINE, IN CHARGE OF NURSING. B.S., 1934, CALIFORNIA, M.ED., 1945, MISSOURI, PH.ED., 1958, COLORADO.
- WILLIAM D. MAYER, ASSISTANT DEAN, ASSISTANT PROFESSOR OF PATHOLOGY, B.A., 1951, COLGATE: M.D., 1957, ROCHESTER.
- J. BARTON BOYLE, ASSISTANT DIRECTOR, MEDICAL CENTER, INSTRUCTOR, COMMUNITY HEALTH AND MEDICAL PRACTICE. B.S., 1955, MISSOURI: M.B.A., 1958, CHICAGO.
- WILLIAM T. CHANCELLOR, ASSISTANT DIRECTOR, MEDICAL CENTER. B.S., 1948, MISSOURI.
- ADDISON GULICK, PROFESSOR EMERITUS OF PHYSIOLOGICAL CHEMISTRY. A.B., 1904, OBERLIN: A.M., 1905, HARVARD: PH.D., 1910, WURZBURG, GERMANY.
- M. PINSON NEAL, PROFESSOR EMERITUS OF PATHOLOGY. M.D., 1912, UNIVERSITY COLLEGE OF MEDICINE, VIRGINIA.

DEPARTMENT OF ANATOMY

- MILTON D. OVERHOLSER, PROFESSOR AND CHAIRMAN. A.B., 1923, A.M., 1924, MISSOURI: PH.D., 1928, M.D., 1931, NEW YORK.
- EDWARD A. LOWRANCE, PROFESSOR. A.B., 1930, A.M., 1932, UTAH: PH.D., 1937, STANFORD.
- JERRY BROWN, ASSOCIATE PROFESSOR. A.B., 1946, WICHITA: M.A., 1949, PH.D., 1951, KANSAS.
- F. EUGENE DOENGES, ASSOCIATE PROFESSOR. B.S., 1949, M.S., 1953, ST. LOUIS: PH.D., 1956, MISSOURI.
- JAMES A. GREEN, ASSOCIATE PROFESSOR. B.A., 1941, PH.D., 1950, ILLINOIS.
- DANIEL E. OVERACK, ASSISTANT PROFESSOR. B.S., 1954, LORAS: M.A., 1954, PH.D., 1960, INDIANA.
- DONALD J. ALLCORN, GRADUATE ASSISTANT. B.A., 1960, MISSOURI.
- JOHN B. ARTHAUD, GRADUATE ASSISTANT. B.A., 1960, MISSOURI.
- KEN. L. FLANDERMAYER, GRADUATE ASSISTANT.
- HERBERT L. LANGDON, GRADUATE ASSISTANT. B.S., ST. LAWRENCE.

CARROLL D. PATTERSON, GRADUATE ASSISTANT.

LOWELL K. POTTENGER, GRADUATE ASSISTANT.

DEPARTMENT OF BIOCHEMISTRY

THOMAS D. LUCKEY, PROFESSOR AND CHAIRMAN. B.S., 1941, COLORADO A. AND M.: M.S., PH.D., 1946, WISCONSIN.

OWEN J. KOEPPE, PROFESSOR. B.A., 1949, HOPE COLLEGE: M.S., 1951, PH.D., 1953, ILLINOIS.

JOHN M. FRANZ, ASSOCIATE PROFESSOR. B.S., 1950, ILLINOIS: M.D., 1952, PH.D., 1955, IOWA.

ARNOLD A. WHITE, ASSOCIATE PROFESSOR. B.A., 1947, M.S., 1949, IOWA: PH.D., 1954, GEORGETOWN.

LUCILLE ADAMSON, ASSISTANT PROFESSOR, BIOCHEMISTRY-PEDIATRICS. B.S., 1948, M.S., 1950, IOWA: PH.D., 1956, CALIFORNIA.

BENEDICT J. CAMPBELL, ASSISTANT PROFESSOR. B.S., 1951, FRANKLIN MARSHALL COLLEGE: PH.D., 1957, NORTHWESTERN.

YUAN-CHUAN LIN, RESEARCH ASSISTANT.

ARCHIE MURDOCK, RESEARCH ASSISTANT. B.S., 1957, SOUTHWEST MISSOURI STATE COLLEGE.

PAT NEVILLE, RESEARCH ASSISTANT. A.B., 1956, CENTRAL.

BERYL ORTWERTH, RESEARCH ASSISTANT. B.S. IN CHEMISTRY, 1959, ST. LOUIS UNIVERSITY.

MARGARET TEAFORD, RESEARCH ASSISTANT. B.S., 1950, NORTHWEST MISSOURI STATE COLLEGE.

GEORGE F. BRIGINSHAW, GRADUATE ASSISTANT. B.S., 1962, CLARKSON.

FUN S. CHU, GRADUATE ASSISTANT (RESEARCH). B.S., 1954, TAIWAN PROVINCIAL: M.S., 1959, WEST VIRGINIA.

RAYMOND V. DAVIS, GRADUATE ASSISTANT.

LILLIAN LIN, GRADUATE ASSISTANT.

LEROY W. MOHN, GRADUATE ASSISTANT.

DOUGLAS R. RUSHING, GRADUATE ASSISTANT. A.B., 1962, KNOX.

ARTHUR L. SCHNEIDER, GRADUATE ASSISTANT. B.S., 1961, MISSOURI.

JEROME SEYER, GRADUATE ASSISTANT. B.S., 1959, MISSOURI.

ARNOLD SMITH, GRADUATE ASSISTANT.

BENJAMIN THYSEN, GRADUATE ASSISTANT.

DEPARTMENT OF COMMUNITY HEALTH AND MEDICAL PRACTICE

CARL J. MARIENFELD, PROFESSOR AND CHAIRMAN. B.A., 1938, LAKE FOREST: M.D., 1943, ILLINOIS.

WILLIAM D. BRYANT, ASSOCIATE PROFESSOR. B.S., 1928, M.S., 1929, NORTHWESTERN: PH.D., 1940, NEW YORK.

HENRY M. PARRISH, ASSOCIATE PROFESSOR. B.S., 1949, WAKE FOREST: M.D., 1953, PENNSYLVANIA: D.P.H., 1959, YALE.

- HARVEY GOCHROS, ASSISTANT PROFESSOR. A.B., 1953, BRIDGEPORT: M.S., 1955, NEW YORK.
- MILFORD T. KUBIN, ASSISTANT PROFESSOR. A.B., 1925, MCPHERSON: M.D., 1929, KANSAS.
- WILLIAM B. NESER, ASSISTANT PROFESSOR. B.A., 1952, MARYLAND: M.S., 1954, WESTERN RESERVE.
- STANLEY L. SILBERG, ASSISTANT PROFESSOR. B.A., 1951, M.D., 1960, KANSAS: M.P.H., 1959.
- MARILYN BLANKE, INSTRUCTOR. B.S., 1955, KANSAS.
- LOVESA DANKS, INSTRUCTOR
- JUSTINE E. HOFFMAN, INSTRUCTOR.
- RAYMOND E. HOGUE, INSTRUCTOR.
- IMOGENE HOLMES, INSTRUCTOR.
- WILLIAM M. LOVATA, INSTRUCTOR.
- HERBERT I. SAUER, INSTRUCTOR. B.S., M.D., 1945, ILLINOIS.
- WALTON E. SMITH, INSTRUCTOR. B.S., 1958, M.S., 1961, MISSOURI.
- LESTER E. WOLCOTT, INSTRUCTOR. B.S., 1947, IOWA: M.D., 1951, BUFFALO.
- HARLEY T. WRIGHT, SYSTEMS ANALYST, ASSISTANT INSTRUCTOR. B.S.E., 1957, KIRKSVILLE.
- HENRY HARDWICKE, CLINICAL ASSOCIATE PROFESSOR.
- WILLIAM C. ALLEN, CLINICAL ASSISTANT PROFESSOR.
- JAMES E. BANTA, CLINICAL ASSISTANT PROFESSOR. M.D., 1950, WISCONSIN: M.P.H., 1954, JOHNS HOPKINS.

MEDICAL COMMUNICATIONS

- RAMONA MORGAN, ASSISTANT PROFESSOR OF ART, CHIEF, SECTION OF MEDICAL COMMUNICATIONS. B.F.A, 1950, SYRACUSE.

DEPARTMENT OF MEDICINE

- C. THORPE RAY, PROFESSOR AND CHAIRMAN. B.A., 1937, TEXAS: M.D., 1941, TEXAS MEDICAL BRANCH.
- NORMAN D. ASEL, ASSOCIATE PROFESSOR (DERMATOLOGY). A.B., 1939, WESTMINSTER: M.D., 1943, WASHINGTON UNIVERSITY.
- THOMAS W. BURNS, ASSOCIATE PROFESSOR. A.A., 1943, CALIFORNIA: B.A. 1945, M.D., 1947, M.S., 1948, UTAH.
- DAVID R. GINDER, ASSOCIATE PROFESSOR. A.B., 1940, LEHIGH: M.D., 1943, HARVARD.
- JACK M. MARTT, ASSOCIATE PROFESSOR. B.S. IN MEDICINE, 1944, MISSOURI: M.D., 1946, WASHINGTON UNIVERSITY.
- J. NED SMITH, ASSOCIATE PROFESSOR. B.A., 1945, M.D., 1949, IOWA.
- PHILIP C. ANDERSON, ASSISTANT PROFESSOR (DERMATOLOGY). A.B., 1951, M.D., 1954, MICHIGAN.

- A. MCCHESENEY EVANS, ASSISTANT PROFESSOR. B.S., 1944, TEXAS
CHRISTIAN: M.D., 1946, TENNESSEE.
- WILLIAM D. GAUNT, ASSISTANT PROFESSOR. M.D., 1948, A.B., 1955,
WASHINGTON: M.S., 1957, MINNESOTA.
- JOHN J. LOWNY, ASSISTANT PROFESSOR. B.S., 1943, CARROLL COLLEGE:
M.D., 1947, ST. LOUIS UNIVERSITY.
- WILLIAM H. SODERSTROM, ASSISTANT PROFESSOR. B.A., 1949, KNOX
COLLEGE: M.D., 1954, YALE.
- NATHAN C. GALLOWAY, INSTRUCTOR. B.S., 1953, M.D., 1957, TULANE.
- VIOLET B. MATOVICH, INSTRUCTOR (NEUROLOGY). A.B., 1952, INDIANA:
M.D., 1956, INDIANA.
- MARJORIE DALE THOMPSON, INSTRUCTOR. M.D., 1949, TULANE.
- ROLAND P. LADENSON, CLINICAL ASSOCIATE PROFESSOR. B.S., 1939,
B.M., 1942, M.D., 1943, NORTHWESTERN.
- EDWARD B. SHIRES, CLINICAL ASSOCIATE PROFESSOR (PHYSICAL MEDICINE).
A.B., 1935, SCHENECTADY: M.D., 1940, ALBANY.
- MARK DODGE, CLINICAL ASSISTANT PROFESSOR. A.B., 1938, M.D.,
1941, KANSAS.
- JOHN T. LOGUE, CLINICAL ASSISTANT PROFESSOR. B.S. IN MEDICINE,
1947, M.D., 1949, DUKE.
- EARL LOYD, CLINICAL ASSISTANT PROFESSOR. M.D., 1937, KANSAS.
- JOHN C. TINSLEY, CLINICAL ASSISTANT PROFESSOR. B.S., 1939,
WILLIAM AND MARY: M.D., 1943, VIRGINIA.
- JOHN H. WALTERS, CLINICAL ASSISTANT PROFESSOR. B.S. IN MEDICINE,
1950, M.D., 1950, WASHINGTON.
- CLARENCE M. PICKARD, CLINICAL INSTRUCTOR. A.B., 1945, SIMPSON
COLLEGE: M.D., 1948, JOHNS HOPKINS.
- JACK S. SANDERS, CLINICAL INSTRUCTOR. A.B., 1950, WASHINGTON:
B.S. IN MEDICINE, 1953, MISSOURI: M.D., 1955, HARVARD.
- JAMES W. BAGBY, CONSULTANT (DERMATOLOGY)
- CHARLES C. DENNIE, CONSULTANT (DERMATOLOGY). PH.B., 1908, BAKER
UNIVERSITY: M.D., 1912, KANSAS: D.S.C., HON., 1960, BAKER.
- BRUCE V. DROWNS, CONSULTANT (DERMATOLOGY). M.D., 1945, KANSAS.
- FRANK X. DWYER, CONSULTANT (DERMATOLOGY). M.D., 1943, WASHINGTON.
- DONALD L. FUHRMAN, CONSULTANT (DERMATOLOGY). M.D., 1943, CREIGHTON.
- CHARLES M. POSER, CONSULTANT.
- GORDON C. SAUER, CONSULTANT (DERMATOLOGY). B.S., M.D., 1945,
ILLINOIS.
- RICHARD L. SUTTON, CONSULTANT (DERMATOLOGY). M.D., 1929, MICHIGAN.
- W.E. WOOLRIDGE, CONSULTANT (DERMATOLOGY).
- DEWEY K. ZIEGLER, CONSULTANT.
- HERBERT E. ROSENBAUM, LECTURER (NEUROLOGY). B.S., 1947, M.D.,
1949, OREGON.

- ROBERT E. BREGANT, RESIDENT PHYSICIAN. M.D., 1959, ST. LOUIS.
- LOREN BROADDUS, RESIDENT PHYSICIAN. B.S., 1956, DRURY: M.D., 1960, MISSOURI.
- MORRIS P. GORDON, RESIDENT PHYSICIAN. M.D., 1959, MISSOURI.
- LOREN H. HARTLEY, RESIDENT PHYSICIAN. M.D., 1959, MISSOURI.
- HUGH B. HIGGINBOTHAM, RESIDENT PHYSICIAN. A.B., 1956, M.S., 1957, M.D., 1961, MISSOURI.
- WILLIAM HINSON, RESIDENT PHYSICIAN. B.S., 1954, UNIVERSITY OF THE SOUTH: M.D., 1958, NEW ORLEANS.
- RICHARD JOBE, RESIDENT PHYSICIAN. A.B., 1957, WASHINGTON UNIVERSITY: M.D., 1961, MISSOURI.
- JOHN M. LAIRD, JR., RESIDENT PHYSICIAN. A.B., 1957, DRURY: M.D., 1961, MISSOURI.
- GERALD B. LEE, RESIDENT PHYSICIAN. B.A., 1952, WASHINGTON: M.D., 1958, MISSOURI.
- ROLAND E. LOHMAR, RESIDENT PHYSICIAN. B.S., 1956, K.C.U.: M.D., 1960, MISSOURI.
- BERNARD J. MELIA, RESIDENT PHYSICIAN. B.S., 1954, K.C.U.: M.D., 1960, MISSOURI.
- MARTIN MEYER, RESIDENT PHYSICIAN. A.B., 1951, B.S., 1954, MISSOURI: M.D., 1956, PITTSBURG.
- ROBERT MOELLENHOFF, RESIDENT PHYSICIAN. M.D., 1959, MISSOURI.
- MARVIN PARKER, RESIDENT PHYSICIAN. A.B., 1956, WASHINGTON UNIVERSITY: M.D., 1960, MISSOURI.
- RODNEY M. PATTERSON, RESIDENT PHYSICIAN. B.S., NORTHWESTERN STATE: M.S., M.D., 1960, TULANE.
- LELAND PFEFER, RESIDENT PHYSICIAN. A.B., 1957, M.D., 1961, MISSOURI.
- MICHAEL RICHMOND, RESIDENT PHYSICIAN. A.B., 1956, WASHINGTON UNIVERSITY: M.D., 1961, MISSOURI.
- CLIFFORD R. TALBERT, RESIDENT PHYSICIAN. M.D., 1959, WASHINGTON UNIVERSITY.
- DENNIS DIERKER, INTERN. M.D., 1962, MISSOURI.
- RICHARD A. HOGAN, INTERN. M.D., 1962, MISSOURI.
- ARDATH CALVERT, RESEARCH ASSISTANT. A.B., 1956, M.A., 1958, COLORADO STATE COLLEGE.
- ELIZABETH G. MOORE, RESEARCH ASSISTANT.

DEPARTMENT OF MICROBIOLOGY

- FRANK B. ENGLE, PROFESSOR AND CHAIRMAN. B.S., 1941, CONNECTICUT: M.S., 1954, IOWA.
- HERBERT S. GOLDBERG, PROFESSOR. B.S., 1948, ST. JOHN'S: M.A., 1950, MISSOURI: PH.D., 1953, OHIO.
- JAMES T. BARRETT, ASSOCIATE PROFESSOR. B.A., 1950, M.S., 1951, PH.D., 1953, IOWA.

- DONALD P. DURAND, ASSISTANT PROFESSOR. B.A., 1955, GUILFORD COLLEGE: M.S., 1957, PH.D., 1959, KANSAS STATE.
- RICHARD M. HYDE, INSTRUCTOR. B.A., M.A., 1956, SOUTH DAKOTA: PH.D., 1960, MINNESOTA.
- JUNE L. NIECE, RESEARCH ASSISTANT. B.A., 1951, BLACKBURN COLLEGE.
- SUZANNE BEERSTECHEER, FELLOW. B.A., 1944, M.A., 1950, TEXAS.
- PATRICIA DONNELLY, FELLOW.
- RICHARD T. EVANS, FELLOW. A.B., 1954, CENTRAL: M.S., 1959, MISSOURI.
- WILLIAM MACCASHLAND, FELLOW. A.B., 1956, HASTINGS.
- STEVEN CHALGREN, GRADUATE ASSISTANT. B.A., 1961, IOWA.
- MARY HALLBERG, GRADUATE ASSISTANT. B.A., 1962, AUGUSTANA.
- CHARLES A. HAY, GRADUATE ASSISTANT. B.S., 1959, K.S.U.
- LOUIS KUCERA, GRADUATE ASSISTANT. B.A., 1957, ST. JOHN'S: M.S., 1959, CREIGHTON.
- HANS J. MAYERHOFER, GRADUATE ASSISTANT. B.S., 1962, CREIGHTON.
- LARRY THOMPSON, GRADUATE ASSISTANT.
- ROBERT N. YOSHIMORI, GRADUATE ASSISTANT. B.A., 1958, MT (ASCP), 1959, IOWA.

SCHOOL OF NURSING

- RUBY POTTER, ASSOCIATE DEAN, SCHOOL OF MEDICINE, IN CHARGE OF NURSING. B.S. IN NURSING, 1934, CALIFORNIA: M.ED., 1945, MISSOURI: PH.ED., 1958, COLORADO.
- JANE BRINTON, PROFESSOR, ASSISTANT TO THE DEAN. B.S., ED., 1938, M.S., ED., 1950, PENNSYLVANIA.
- LUCILLE S. SPALDING, PROFESSOR, ASSISTANT TO THE DEAN. B.S., 1935, LINDENWOOD: M.S., 1946, WESTERN RESERVE.
- MURIEL G. DAYHOFF, ASSOCIATE PROFESSOR. A.B., 1944, BAKER.
- MARTHA NAHIKIAN, ASSOCIATE PROFESSOR. B.S., 1946, VANDERBILT: M.S.N., 1958, WASHINGTON UNIVERSITY.
- BETTY CRIM, ASSISTANT PROFESSOR. B.S., 1953, WASHINGTON UNIVERSITY: M.S., 1958, MISSOURI.
- EVENLYN ENG, ASSISTANT PROFESSOR, DIRECTOR, NURSING SERVICE. A.B., 1953, M.S., 1954, IOWA.
- RUTH ANN KROTH, ASSISTANT PROFESSOR. B.S., 1949, STERLING: B.S.N., M.ED., 1959, MISSOURI.
- BETTY JO MCCRACKEN, ASSISTANT PROFESSOR. M.S., 1959, COLORADO.
- DAWN MODRZETEWski, ASSISTANT PROFESSOR. B.S.N., 1947, MARQUETTE: M.A., 1961, GEORGE PEABODY.
- ERNA OVESON, ASSISTANT PROFESSOR. B.S., 1953, ROCKFORD: M.A., 1959, CHICAGO.
- IRMA PECK, ASSISTANT PROFESSOR. B.S., 1952, MARQUETTE: A.M., CHICAGO.

- ANNA M. SHANNON, ASSISTANT PROFESSOR. B.S.N., 1955, MISSOURI: M.S.N., 1957, WASHINGTON UNIVERSITY.
- JANE E. WYNN, ASSISTANT PROFESSOR. B.S., 1946, M.A., 1953, COLUMBIA UNIVERSITY.
- BETTY BLACK, INSTRUCTOR. B.A., 1943, SMITH: M.N., 1946, YALE.
- YVONNE DRAKE, INSTRUCTOR. B.S., 1958, ST. MARY'S.
- BETH KEAHEY, INSTRUCTOR. B.S., 1957, TEXAS W.C.: M.P.N., 1961, TULANE.
- BEVERLY S. LINDSEY, INSTRUCTOR.
- GRACE A. MEEKS, INSTRUCTOR.
- BONNIE J. NILGES, INSTRUCTOR.
- VIRGINIA I. OLSON, INSTRUCTOR.
- PERUS M. TAYLOR, INSTRUCTOR. B.S., 1959, OREGON: M.S., 1962, WASHINGTON UNIVERSITY.
- FRANCES S. WEED, INSTRUCTOR.
- BARBARA L. BARNES, ASSISTANT INSTRUCTOR. B.S., 1960, KANSAS.
- RUTH ANN COOK, ASSISTANT INSTRUCTOR. B.S., 1961, MISSOURI.
- MARION KRETZER, ASSISTANT INSTRUCTOR.
- CAROL LEE RAYNOR, ASSISTANT INSTRUCTOR. B.S., 1961, MISSOURI.
- JUANITA S.W. TATE, ASSISTANT INSTRUCTOR. B.S., 1960, MISSOURI.

NUTRITION AND DIETETICS

- AIMEE N. MOORE, DIRECTOR. PH.D., 1959, MICHIGAN STATE.
- RUTH N. LUTZ, ASSISTANT DIRECTOR. B.S., 1943, CORNELL: M.S., 1951, WISCONSIN: PH.D., 1954, CORNELL.
- BYRDINE TUTHILL, ASSISTANT DIRECTOR. A.B., 1945, IOWA: M.D., 1955, WISCONSIN.
- AMY ANDERSON, DIETITIAN. B.S., 1957, MISSOURI.
- JOYCE FOSS, DIETITIAN.
- BETTY GAINNEY, DIETITIAN.
- DIXIE L. GREER, DIETITIAN.
- RUTH A. JOHNSON, DIETITIAN.
- MARY M. MELIA, DIETITIAN.
- ALVA G. POWELL, DIETITIAN.

DEPARTMENT OF OBSTETRICS AND GYNECOLOGY

- DAVID G. HALL, ASSOCIATE PROFESSOR AND CHAIRMAN. M.D., 1953, VIRGINIA.
- RUSSELL E. HANLON, INSTRUCTOR. A.B., 1951, ALBION COLLEGE: M.D., 1955, MICHIGAN.

- WILLIAM B. SEE, CLINICAL ASSOCIATE PROFESSOR. A.B., 1937, B.S. IN MEDICINE, M.A., 1938, MISSOURI: B.M., 1940, M.D., 1941, NORTHWESTERN.
- GEORGE J. FUCHS, CLINICAL ASSISTANT PROFESSOR. B.S. IN MEDICINE, 1946, M.D., 1948, WISCONSIN.
- WILLIAM B. PINGELTON, CLINICAL ASSISTANT PROFESSOR. M.D., 1952, NORTHWESTERN.
- WILLIAM T. GRIFFIN, RESIDENT PHYSICIAN. M.D., 1959, MISSOURI.
- HARRY V. LANGELLUTTIG, RESIDENT PHYSICIAN.
- JERRY F. MCLANE, RESIDENT PHYSICIAN. M.D., 1961, MISSOURI.
- CARL C. PEARMAN, RESIDENT PHYSICIAN. A.B., 1954, DRURY: M.D., 1958, MISSOURI.
- LANE A. REEVES, RESIDENT PHYSICIAN. A.A., GRACELAND: M.D., 1961, MISSOURI.
- HERBERT SCHMIDT, RESIDENT PHYSICIAN, M.D., 1959, MISSOURI.
- DONALD R. SIPES, RESIDENT PHYSICIAN. A.B., 1956, CENTRAL: M.D., 1960, MISSOURI.

PARA-MEDICAL FACULTY AND STAFF

- ELOY R. BACALLAO, INSTRUCTOR, VETERINARY SURGERY AND MEDICINE. D.V.M., 1948, HAVANA, CUBA.
- JAMES H. MOSER, ASSISTANT PROFESSOR, VETERINARY MEDICINE AND SURGERY. D.V.M., 1944, MICHIGAN STATE.
- DEAN A. SCHMIDT, ASSOCIATE LIBRARIAN. B.A., 1951, M.A., 1953, MINNESOTA.
- ELIZABETH SOETAERT, CHIEF MEDICAL RECORDS LIBRARIAN.
- VERA TURNER, ASSISTANT DIRECTOR, NURSING SERVICE.

DEPARTMENT OF PATHOLOGY

- FRED V. LUCAS, PROFESSOR AND CHAIRMAN. M.D., 1950, ROCHESTER.
- M. PINSON NEAL, PROFESSOR EMERITUS. M.D., 1912, VIRGINIA.
- DONALD A. SENHAUSER, ASSOCIATE PROFESSOR.
- JAMES F. DAVENPORT, ASSISTANT PROFESSOR. M.D., 1956, SOUTH CAROLINA.
- WILLIAM D. MAYER, ASSISTANT PROFESSOR, ASSISTANT DEAN, SCHOOL OF MEDICINE. B.A., 1951, COLGATE: M.D., 1957, UNIVERSITY OF ROCHESTER.
- HUBERT J. VAN PEENEN III, ASSISTANT PROFESSOR. M.C., 1954, CALIFORNIA.
- VICTOR N. CARNES, INSTRUCTOR. A.B., 1951, HARVARD: M.D., 1955, WASHINGTON UNIVERSITY.
- DONALD A.B. LINDBERG, INSTRUCTOR. A.B., 1954, AMHERST COLLEGE: M.D., 1958, COLUMBIA UNIVERSITY.
- MARTHA LORAH, INSTRUCTOR (MEDICAL TECHNOLOGY). B.A., 1934, MISSOURI, M.A., 1942, MISSOURI.

- PAYNE H. PERCEFUL, INSTRUCTOR., (MEDICAL TECHNOLOGY)
- JOHN F. PORTERFIELD, INSTRUCTOR. B.A., 1954, M.D., 1958, WASHINGTON UNIVERSITY.
- RICHARD E. JOHNSON, CLINICAL ASSOCIATE PROFESSOR. M.D., 1939, JOHNS HOPKINS.
- LORAIN E. SCHULTZ, CLINICAL ASSISTANT PROFESSOR. B.S., 1941, M.D., 1944, WISCONSIN.
- GLEN F. BAKER, RESIDENT PHYSICIAN. M.D., 1959, ARKANSAS.
- DALE BENNETT, RESIDENT PHYSICIAN. B.S., 1954, M.D., 1958, L.S.U.
- JOHN R. ESTHER, RESIDENT PHYSICIAN. M.D., 1961, MISSOURI.
- LARRY E. FARRIS, RESIDENT PHYSICIAN. M.D., 1958, ARKANSAS.
- AUGUSTUS L. MIDDLETON, RESIDENT PHYSICIAN. A.B., 1952, PRINCETON: M.D., 1959, COLUMBIA.
- JOHN F. TOWNSEND, RESIDENT PHYSICIAN. M.D., 1961, MISSOURI.
- NORMAN BARTLETT, INTERN AND TRAINEE. M.D., 1962, MISSOURI.
- LENARD POLITTE, INTERN AND TRAINEE. M.D., 1962, MISSOURI.
- LARRY MOSBY, INTERN AND TRAINEE. M.D., 1962, MISSOURI.
- CORNELIA L. SMITH, RESEARCH ASSISTANT.
- JANE H. REESE, RESEARCH ASSISTANT.

DEPARTMENT OF PEDIATRICS

- ROBERT L. JACKSON, PROFESSOR AND CHAIRMAN. B.S., 1930, NOTRE DAME: M.D., 1934, MICHIGAN.
- CONSTANTINE S. ANAST, ASSOCIATE PROFESSOR. M.D., 1947, CHICAGO.
- CLEMENT E. BROOKE, ASSOCIATE PROFESSOR. M.D., 1948, CHICAGO.
- HARRY STOECKLE, ASSOCIATE PROFESSOR. M.D., 1944, VIRGINIA MEDICAL COLLEGE.
- FIKRI M. HANNA, ASSISTANT PROFESSOR. M.B., 1940, B. CH., 1940, D.C.H., 1945, EGYPTIAN UNIVERSITY.
- JAMES M. PICKENS, ASSISTANT PROFESSOR. B.A., 1951, TEXAS, M.D., 1956, TEXAS MEDICAL BRANCH.
- LEOVIGILDO COKINGTIN, INSTRUCTOR. A.A., 1950, PHILIPPINES: M.D., 1955, PHILIPPINES.
- GERARD VAN LEEUWEN, INSTRUCTOR. B.A., 1950, CALVIN: M.D., 1954, IOWA.
- WILLARD B. AVERY, CLINICAL ASSISTANT PROFESSOR. B.S., IOWA STATE COLLEGE: M.D., 1955, ST. LOUIS.
- RAY B. LEWIS, CLINICAL ASSISTANT PROFESSOR. B.S., 1938, WYOMING: B.M., 1942, M.D., 1943, NORTHWESTERN.
- HELEN Y. THOMAS, CLINICAL ASSISTANT PROFESSOR. M.D., 1943, WASHINGTON UNIVERSITY.
- EDWARD WASHINGTON, CLINICAL INSTRUCTOR. A.B., 1942, WASHINGTON: B.S. IN MEDICINE 1943, MISSOURI: M.D., 1945, WASHINGTON.

- HENRY CLEVER, JR., RESIDENT PHYSICIAN. M.D., 1960, MISSOURI.
- EMILY J. GUYER, RESIDENT PHYSICIAN. B.S., 1954, M.D., 1958, MISSOURI.
- ROBERT J. HARRIS, RESIDENT PHYSICIAN. B.S., 1957, CENTRAL: M.D., 1961, MISSOURI.
- HAROLD P. MARTIN, RESIDENT PHYSICIAN. M.D., 1960, MISSOURI.
- GEORGE L. BAKER, RESIDENT PHYSICIAN. B.A., 1957, M.D., 1960, MISSOURI.
- JACK L. FIELD, RESIDENT PHYSICIAN.
- ROY A. WESTERFELD, RESIDENT PHYSICIAN. A.B., 1955, WASHINGTON: M.D., 1959, MISSOURI.
- MARK E. THOMAN STRAIGHT INTERN. B.A., 1958, M.D., 1962, MISSOURI.
- BYUNG SOOK JOH, RESEARCH ASSISTANT.
- SOO IL CHUNG, RESEARCH ASSISTANT. B.S., 1958, HILLSDALE.
- MARGARET A. FLYNN, RESEARCH ASSISTANT. B.S., 1937, ST. CATHERINE: M.S., 1938, IOWA.
- JULIA NAYLOR, RESEARCH ASSISTANT. B.S., 1925, KIRKSVILLE: M.A., 1929, MISSOURI.

DEPARTMENT OF PHYSIOLOGY AND PHARMACOLOGY

- BERTIS A. WESTFALL, PROFESSOR AND CHAIRMAN. A.B., 1933, A.M., 1934, PH.D., 1938, MISSOURI.
- DALLAS K. MEYER, PROFESSOR. B.S., 1938, NORTHERN STATE COLLEGE, SOUTH DAKOTA: M.A., 1939, SOUTH DAKOTA: PH.D., 1947, MISSOURI.
- WESLEY S. PLATNER, PROFESSOR. B.S., 1939, PHILADELPHIA: M.D., 1942, PENNSYLVANIA: PH.D., 1944, MISSOURI.
- SOLOMON GARB, ASSOCIATE PROFESSOR. A.B., 1940, M.D., 1943, CORNELL.
- ARTHUR MERRICK, ASSOCIATE PROFESSOR. A.B., 1950, B.S., 1950, MONTANA: M.A., 1952, PH.D., 1954, MISSOURI.
- JAMES E. RANDALL, ASSOCIATE PROFESSOR. B.S.E.E., 1947, PURDUE: M.S., 1952, IOWA; PH.D., 1955, OHIO.
- ROBERT L. RUSSELL, ASSOCIATE PROFESSOR. A.B., 1950, M.A., 1952, PH.D., 1954, MISSOURI.
- MARVIN ZATZMAN, ASSOCIATE PROFESSOR. B.S., 1950, CITY COLLEGE OF NEW YORK: M.S., 1952, PH.D., 1955, OHIO.
- THEODORE AUYONG, INSTRUCTOR.
- FERRILL A. PURDY, INSTRUCTOR. A.B., 1948, WILLIAM JEWELL, M.A., 1952, MISSOURI.
- JIM L. SHIELDS, INSTRUCTOR. A.B., 1956, CENTRAL: M.A., 1958, MISSOURI.
- CHARLES A. ROBB, ASSISTANT INSTRUCTOR. 1959, MISSOURI.
- UMESH BHARGAVA, RESEARCH ASSISTANT. B.S., 1957, SANGON: M.S., 1961, ST. LOUIS COLLEGE OF PHARMACY.

PATRICK D. HARRIS, RESEARCH ASSISTANT.
 JAMES K. WEST, RESEARCH ASSISTANT.
 TERENCE O. MOORE, GRADUATE ASSISTANT.
 BRUCE B. PHARRIS, GRADUATE ASSISTANT. A.B., 1960, MISSOURI.
 RICHARD ROCHFORD, GRADUATE ASSISTANT.
 DARRELL D. WILLIAMS, GRADUATE ASSISTANT. 1960, MISSOURI.

DEPARTMENT OF PSYCHIATRY

JAMES M.A. WEISS, PROFESSOR AND CHAIRMAN. B.A., 1941, MINNESOTA:
 B.S., 1947, M.B., 1949, M.D., 1950, M.P.H., 1951, YALE.
 DAVID DAVIS, ASSOCIATE PROFESSOR. M.B., CH.B., 1949, GLASGOW,
 SCOTLAND: DIPLOMA IN PSYCHOLOGICAL MEDICINE, 1954, ENGLAND.
 RODMAN P. KABRICK, ASSOCIATE PROFESSOR (CLINICAL PSYCHOLOGY). B.A.,
 1948, SIMPSON COLLEGE, M.D., 1957, KANSAS.
 JACOB O. SINES, ASSOCIATE PROFESSOR (CLINICAL PSYCHOLOGY).
 FERNANDO TAPIA, ASSOCIATE PROFESSOR (CHILD PSYCHIATRY). B.A., 1943,
 M.D., 1947, IOWA.
 ROBERT E. FROELICH, ASSISTANT PROFESSOR. A.B., 1951, WASHINGTON:
 M.D., 1955, WASHINGTON.
 THEODORE F. HENRICHS, ASSISTANT PROFESSOR. (CLINICAL PSYCHOLOGY).
 B.S., 1953, NORTHWESTERN: M.A., 1957, OHIO: PH.D., 1961,
 NORTH CAROLINA.
 DONALD F. KAUSCH, ASSISTANT PROFESSOR (CLINICAL PSYCHOLOGY). M.A.,
 1958, PH.D., 1962, NEBRASKA.
 PHILIP J. MARCO, ASSISTANT PROFESSOR. A.B., 1938, BOSTON, M.D.,
 1943, MIDDLESEX.
 THELMA TROMBLY, ASSISTANT PROFESSOR (SPEECH). M.A., 1933, PH.D.,
 1958, MISSOURI.
 ROBERT H. BARNES, CLINICAL ASSOCIATE PROFESSOR. B.S., 1944, UNION
 COLLEGE: M.D., 1948, DUKE.
 HENRY V. GUHLEMAN, JR., CLINICAL ASSOCIATE PROFESSOR. B.S. IN
 MEDICINE, 1952, MISSOURI: M.D., 1943, WASHINGTON UNIVERSITY.
 GEORGE J. LYTTON, CLINICAL ASSOCIATE PROFESSOR. B.S., 1941, M.D.,
 1943, NEBRASKA.
 DONALD B. PETERSON, CLINICAL ASSOCIATE PROFESSOR. B.S., B.M., 1929,
 M.D., 1934, MINNESOTA.
 CHARLES B. WILKINSON, CLINICAL ASSOCIATE PROFESSOR. B.S., 1941,
 VIRGINIA UNION: M.D., 1944, HOWARD: M.S., 1950, COLORADO.
 LOUIS BELINSON, CLINICAL ASSISTANT PROFESSOR. B.A., 1930, WISCON-
 SIN: M.D., 1935, RUSH MEDICAL COLLEGE.
 LEE DUNCAN HANES, CLINICAL INSTRUCTOR. B.S., 1949, KANSAS CITY:
 B.S. IN MEDICINE, 1952, MISSOURI: M.D., 1954, KANSAS.
 ROBIJN K. HORNSTRA, CLINICAL INSTRUCTOR. B.A., M.D., 1950,
 UTRECHT, NETHERLANDS.
 CENIZ M. SUMER, CLINICAL INSTRUCTOR. M.D., 1951, ISTANBUL.

- EMEL SUMER, CLINICAL INSTRUCTOR (CHILD PSYCHIATRY). M.D., 1957, ISTANBUL.
- K. WARNER SCHAEFF, CONSULTANT (CLINICAL PSYCHOLOGY).
- JAMES F. CLARK, RESEARCH ASSISTANT.
- KENNETH R. DAVIS, RESEARCH ASSISTANT. B.A., 1960, M.A., 1961, KANSAS.
- WALTER SLOBODA, RESEARCH ASSISTANT. B.A., 1960, OHIO; M.A., 1963, MISSOURI.

DEPARTMENT OF RADIOLOGY

- GWILYM S. LODWICK, PROFESSOR AND CHAIRMAN, ASSOCIATE DEAN, SCHOOL OF MEDICINE. B.A., 1942, M.D., 1943, IOWA.
- THEODORE E. KEATS, PROFESSOR. B.S., 1944, RUTGERS; M.D., 1947, PENNSYLVANIA.
- G.R. RIDINGS, PROFESSOR. A.B., 1939, ARKANSAS STATE; M.D., 1950, VANDERBILT.
- ARDATH EMMONS, ASSOCIATE PROFESSOR (RADIATION PHYSICS).
- HENRY A. MCQUADE, ASSOCIATE PROFESSOR (RADIOBIOLOGY). A.B., 1938, WASHINGTON UNIVERSITY; M.A., 1940, MISSOURI; PH.D., 1949, WASHINGTON UNIVERSITY.
- DONALD Q. COCHRAN, ASSISTANT PROFESSOR. B.A., 1948, M.D., 1952, VANDERBILT.
- GEORGE F. KOENIG, ASSISTANT PROFESSOR (RADIOLOGIC TECHNOLOGY).
- J.H. ARMSTRONG, RESIDENT PHYSICIAN. A.B., 1950, KANSAS; B.S., 1951, WASHBURN; M.D., 1956, KANSAS.
- COSMO HAUN, RESIDENT PHYSICIAN: B.S., 1955, M.D., 1959, TENNESSEE.
- WAYNE E. MASON, RESIDENT PHYSICIAN: B.A., 1957, M.D., 1961, KANSAS.
- KENNETH L. RALL, RESIDENT PHYSICIAN. B.S., 1956, CENTRAL; M.D., 1960, MISSOURI.
- CHARLES R. SIMMONS, RESIDENT PHYSICIAN.
- WILLIAM WAGNER, RESIDENT PHYSICIAN. B.S., 1953, M.D., 1957, ST. L.
- PAUL C. WHEELER, RESIDENT PHYSICIAN. M.D., 1960, MISSOURI.
- HAROLD D. WILKINS, RESIDENT PHYSICIAN. M.D., 1959, OKLAHOMA.
- WILLIAM J. WILSON, RESIDENT PHYSICIAN. M.D., 1958, MISSOURI.
- ED ROBERTSON, RESEARCH ASSISTANT. B.S., 1961, YALE.
- GARY VAN DOREN, RESEARCH ASSISTANT.

SOCIAL SERVICE

- THELMA L. DORROH, DIRECTOR. A.B., 1932, COLORADO; M.S., 1952, KENT.
- KATHLEEN HARKIN, GRADUATE ASSISTANT.
- NANCY A. LONG, GRADUATE ASSISTANT.
- ALBERT MERMELSTEIN, GRADUATE ASSISTANT.

DEPARTMENT OF SURGERY

- JOHN J. MODLIN, PROFESSOR AND CHAIRMAN. B.S., 1934, M.D., 1938, NEBRASKA.
- SAMUEL P. W. BLACK, PROFESSOR (NEUROSURGERY). B.S., 1940, YALE: M.D., 1943, JOHNS HOPKINS.
- JOHN A. BUESSELER, PROFESSOR (OPHTHALMOLOGY). PH.B., 1941, M.D., 1944, WISCONSIN.
- KENNETH K. KEOWN, PROFESSOR (ANESTHESIOLOGY). M.D., 1941, HAHNEMANN.
- HUGH E. STEPHENSON, JR., PROFESSOR. B.S. IN MEDICINE, 1943, MISSOURI: M.D., 1945, WASHINGTON UNIVERSITY.
- IAN M. THOMPSON, PROFESSOR (UROLOGY). A.B., 1943, COLUMBIA UNIVERSITY: M.D., 1947, NEW YORK MEDICAL COLLEGE.
- GEORGE N. AUSTIN, ASSOCIATE PROFESSOR (ORTHOPEDICS). B.A., 1940, M.D., 1950, OKLAHOMA.
- GEORGE W. EGGERS, JR., ASSOCIATE PROFESSOR (ANESTHESIOLOGY). B.A., 1949, RICE: M.D., 1953, U. OF TEXAS MEDICAL BRANCH.
- WILLIAM G. HEMENWAY, ASSOCIATE PROFESSOR (OTOLARYNGOLOGY). B.A., 1942, SASKATCHEWAN: M.D., 1945, MANITOBA.
- JOHN LANDOR, ASSOCIATE PROFESSOR. M.D., 1953, CHICAGO.
- JOHN C. SCHUDER, ASSOCIATE PROFESSOR (BIOPHYSICS). B.S., 1943, ILLINOIS: M.S.E.E., PH.D., 1951, 1954, PURDUE.
- ARTHUR E. BAUE, ASSISTANT PROFESSOR. A.B., 1950, WESTMINSTER: M.D., 1954, HARVARD.
- THOMAS T. HARKNESS, ASSISTANT PROFESSOR (ANESTHESIOLOGY). A.B., 1951, CALIFORNIA: M.D., 1955, YALE.
- JAMES MACKENZIE, ASSISTANT PROFESSOR (THORACIC AND CARDIOVASCULAR). B.S., 1948, M.D., 1951, MICHIGAN.
- FELIX N. SABATES, ASSISTANT PROFESSOR (OPHTHALMOLOGY). B.S., 1943, INSTITUTO DE SEGUNDA ENSEANZA, CUBA: M.D., 1955, UNIVERSITY OF HAVANA, CUBA.
- WARREN P. SIGHTS, JR., ASSISTANT PROFESSOR (NEUROSURGERY). PH.B., 1948, M.D., 1952, CHICAGO.
- JOHN S. SPRATT, JR., ASSISTANT PROFESSOR.
- HAL GENE BINGHAM, INSTRUCTOR (PLASTIC SURGERY). B.A., 1949, WICHITA: M.A., 1950, M.D., 1954, KANSAS.
- ROBERT T.L. LONG, INSTRUCTOR.
- FRANKLIN L. MITCHELL, INSTRUCTOR. A.B., 1951, B.S. IN MEDICINE, 1953, MISSOURI: M.D., 1955, JOHNS HOPKINS.
- GILBERT ROSS, INSTRUCTOR (UROLOGY). M.D., 195 , UNIVERSITY OF BUFFALO.
- ROBERT A. SMITH, INSTRUCTOR (UROLOGY). M.D., 1955, UNIVERSITY OF BUFFALO.
- LASZLO KOVOCSEI, RESEARCH ASSOCIATE. M.D., 1938, PETER PAZMANY UNIVERSITY: EEFMG, 1958.
- GARTH S. RUSSELL, RESEARCH ASSOCIATE (OPHTHALMOLOGY), RESIDENT PHYSICIAN. B.S., 1953, K.S.U., M.D., 1959, KANSAS.

- HILARIO ANIDO, SPECIAL RESIDENT FELLOW. B.A., B.S., INSTITUTE DE STE. CLARA.
- CLAUDE R. BRUNER, CLINICAL ASSOCIATE PROFESSOR (OPHTHALMOLOGY). A.B., 1924, MISSOURI: M.D., 1926, NORTHWESTERN.
- JAMES C. COPE, CLINICAL ASSOCIATE PROFESSOR (UROLOGY). A.B., 1937, B.S., M.A., 1939, M.D., 1941, NEW YORK.
- CHARLES A. KOHLER, CLINICAL ASSOCIATE PROFESSOR (ORAL). D.D.S., 1945, KANSAS CITY: M.S., 1958, MICHIGAN.
- GEORGE E. ROULHAC, CLINICAL ASSOCIATE PROFESSOR (NEUROSURGERY). A.B., 1936, M.D., 1939, VANDERBILT.
- ELMER J. SCHEWE, CLINICAL ASSOCIATE PROFESSOR. B.S., M.D., 1948, ILLINOIS.
- HARRY STAUFFER, CLINICAL ASSOCIATE PROFESSOR. M.D., 1931, WASHINGTON UNIVERSITY.
- WILLIAM J. STEWART, CLINICAL ASSOCIATE PROFESSOR (ORTHOPEDICS). B.S., 1921, KENYON COLLEGE: M.D., 1927, PENNSYLVANIA.
- HORACE E. THOMAS, CLINICAL ASSOCIATE PROFESSOR. A.B., 1930, B.S., 1932, M.A., 1932, MISSOURI: M.D., 1934, HARVARD.
- JAMES BUMGARNER, CLINICAL ASSISTANT PROFESSOR. M.D., 1945, NORTHWESTERN.
- ORAL B. CRAWFORD, CLINICAL ASSISTANT PROFESSOR (ANESTHESIOLOGY). B.A., B.S., IN MEDICINE, 1943, MISSOURI: M.D., 1945, LOUISIANA STATE.
- FRANK R. DEXHEIMER, CLINICAL ASSISTANT PROFESSOR. B.A., 1948, B.S., 1949, MISSOURI: M.D., 1952, UNIVERSITY OF PENNSYLVANIA.
- C. STUART EXON, CLINICAL ASSISTANT PROFESSOR. A.B., 1941, KANSAS: M.C., 1944, WASHINGTON UNIVERSITY.
- GEORGE L. HAWKINS, JR., CLINICAL ASSISTANT PROFESSOR (NEUROSURGERY). A.B., 1937, MISSOURI: M.D., 1941, COLUMBIA.
- SAMUEL KANTOR, CLINICAL ASSISTANT PROFESSOR (OPHTHALMOLOGY). B.S., 1932, NORTHWESTERN: M.D., 1938, ILLINOIS.
- GLENN MCELROY, CLINICAL ASSISTANT PROFESSOR (ORTHOPEDICS). A.B., 1940, CENTRAL: M.D., 1943, WASHINGTON UNIVERSITY.
- ERCELL L. MILLER, CLINICAL ASSISTANT PROFESSOR (ORAL). A.B., 1939, CENTRAL: D.D.S., 1946, KANSAS CITY.
- NED D. RODES, CLINICAL ASSISTANT PROFESSOR. B.A., 1942, WESTMINSTER: M.D., 1946, VANDERBILT.
- RUSSELL D. SHELDEN, CLINICAL ASSISTANT PROFESSOR (ANESTHESIOLOGY). A.B., 1942, B.A. IN MEDICINE, 1947, MISSOURI: M.D., 1949, WASHINGTON UNIVERSITY.
- GRAFTON A. SMITH, CLINICAL ASSISTANT PROFESSOR. M.D., 1948, WASHINGTON UNIVERSITY.
- JOE R. SMITH, CLINICAL ASSISTANT PROFESSOR (OPHTHALMOLOGY). M.D., 1955, WASHINGTON UNIVERSITY.
- HERBERT L. WARRES, ASSISTANT CLINICAL PROFESSOR (UROLOGY). M.SC., 1951, PENNSYLVANIA.
- RICHARD YORE, CLINICAL ASSISTANT PROFESSOR. A.B., 1939, M.D., 1943, WASHINGTON UNIVERSITY.

- ALVIN J. BAER, CLINICAL INSTRUCTOR (OPHTHALMOLOGY). M.D., 1923, MICHIGAN.
- EDWIN E. BOWE, CLINICAL INSTRUCTOR (ANESTHESIOLOGY). B.S., 1951, DICKINSON: M.D., 1955, NEW YORK.
- JAMES S. GORDON, CLINICAL INSTRUCTOR (ANESTHESIOLOGY). A.B., 1951, M.S., 1953, B.S. IN MEDICINE, 1955, MISSOURI: M.D., 1957, MISSOURI.
- JOHN H. KENDIG, CLINICAL INSTRUCTOR (NEUROSURGERY). A.B., 1952, M.D., 1956, WASHINGTON UNIVERSITY.
- JOHN W. PAYNE, CLINICAL INSTRUCTOR (ORTHOPEDECS). B.A., 1943, WILLIAM JEWELL: M.D., 1948, BAYLOR.
- CHARLES H. WHITE, CLINICAL INSTRUCTOR (ANESTHESIOLOGY). B.A., 1926, B.S., 1927, MISSOURI: M.D., 1930, NORTHWESTERN.
- WILBUR K. BAKER II, RESIDENT PHYSICIAN. B.S., 1956, OKLAHOMA: M.D., 1960, OKLAHOMA.
- WALTER BASS, RESIDENT PHYSICIAN. B.S., 1955, ARKANSAS: M.C., 1959, ARKANSAS.
- CHARLES H. BRADY, RESIDENT PHYSICIAN. M.D., 1961, MISSOURI.
- R. STANLEY BRENTON, RESIDENT PHYSICIAN. B.A., 1950, COLORADO COLLEGE: M.C., 1958, UNIVERSITY OF COLORADO.
- ROBERT J. BYE, RESIDENT PHYSICIAN. B.A., 1956, AMERICAN INTERNATIONAL COLLEGE: M.D., 1960, TUFTS.
- CHARLES K. CASTEEL, RESIDENT PHYSICIAN, M.D., 1959, OKLAHOMA.
- BENJAMIN DE PANDO, RESIDENT PHYSICIAN.
- GEORGE R. GAY, RESIDENT PHYSICIAN. M.D., 1961, MISSOURI.
- MARVIN R. GOLDSTEIN, RESIDENT PHYSICIAN. B.A., 1955, M.C., 1959, MISSOURI.
- LAWRENCE W. HAMTIL, RESIDENT PHYSICIAN. M.D., 1961, MISSOURI.
- ALEJANDRO HOROCHOWSKI, RESIDENT PHYSICIAN. B.S., COLEGIO NACIONAL DE SAN ISIDRO, M.D.
- CARL H. IDE, RESIDENT PHYSICIAN.
- JOHN W. IRVINE, RESIDENT PHYSICIAN. M.D., 1955, WESTERN ONTARIO.
- EDWARD L. JOHNSON, RESIDENT PHYSICIAN. B.S., 1953, BETHANY COLLEGE: M.D., 1957, KANSAS.
- RIDLON J. KIPHART, RESIDENT PHYSICIAN. B.A., 1953, HARVARD: M.D., 1957, NORTHWESTERN.
- KING Y. LEE, RESIDENT PHYSICIAN.
- FRANK R. MICHENER, RESIDENT PHYSICIAN.
- ROBERT N. MILLER, RESIDENT PHYSICIAN. A.B., 1957, M.D., 1961, MISSOURI.
- JOHN B. POWELL, RESIDENT PHYSICIAN. M.D., 1960, MISSOURI.
- RUSSELL M. PRESTON, RESIDENT PHYSICIAN. B.S., 1951, M.D., 1956, OKLAHOMA.
- VICTOR ROBARDS, RESIDENT PHYSICIAN. B.S., 1957, NORTHEASTERN STATE: M.D., 1961, OKLAHOMA.

JAMES L. ROSS, RESIDENT PHYSICIAN. B.A., 1950, M.D., C.M., 1954,
MCGILL.

EDWARD E. SAMMONS, RESIDENT PHYSICIAN. A.B., M.S., 1956, M.D.,
1961, EMORY.

EZRA SINGER, RESIDENT PHYSICIAN. B.S., 1955, YALE: M.D., 1958,
CHICAGO.

WILBUR SPALDING, JR., RESIDENT PHYSICIAN. M.D., 1959, KANSAS.

J.C.B. TANGUAY, RESIDENT PHYSICIAN.

ARTHUR L. TRASK, RESIDENT PHYSICIAN. A.B., 1957, M.D., 1961,
MISSOURI.

GERARD J. VOELKERS, RESIDENT PHYSICIAN. M.D., 1957, INDIANA.

CHARLES WALTEMATH, RESIDENT PHYSICIAN. A.B., M.D., 1960,
MISSOURI.

JAMES A. WELLS, RESIDENT PHYSICIAN. M.D., 1960, MISSOURI.

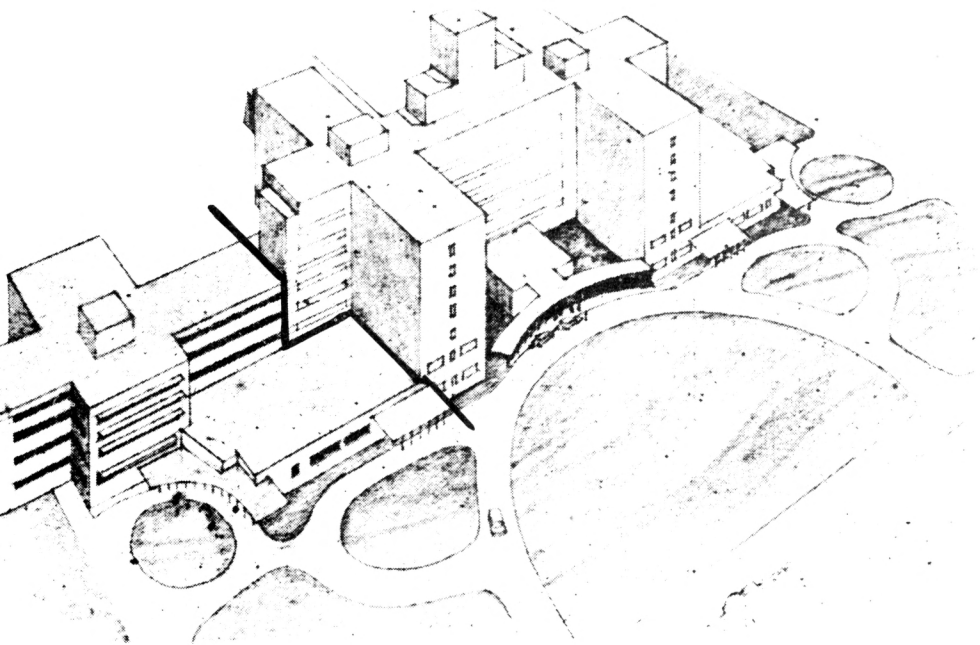

The Psychiatric Receiving and Treatment Center which is planned for Columbia would add a new building to the Medical Center complex. The drawing to the left of the dark line shows the unit which would be built by the Division of Mental Diseases in a state-wide program.

Alphabetical Listing

The Medical School library now houses 55,000 volumes with space to expand, and it subscribes to about 1000 periodicals. It will loan books and journals to physicians practicing in Missouri as well as photoduplicate articles for them at a cost rate of 10 cents per sheet.

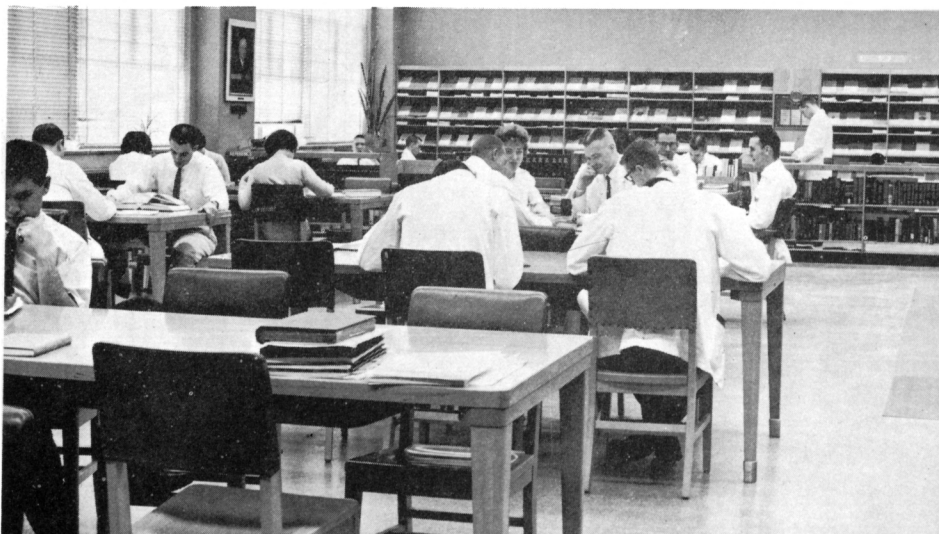

A Van de Graaff 2 M. E. V. generator which radiates highly penetrating x-rays used for treatment of deeply seated cancer.

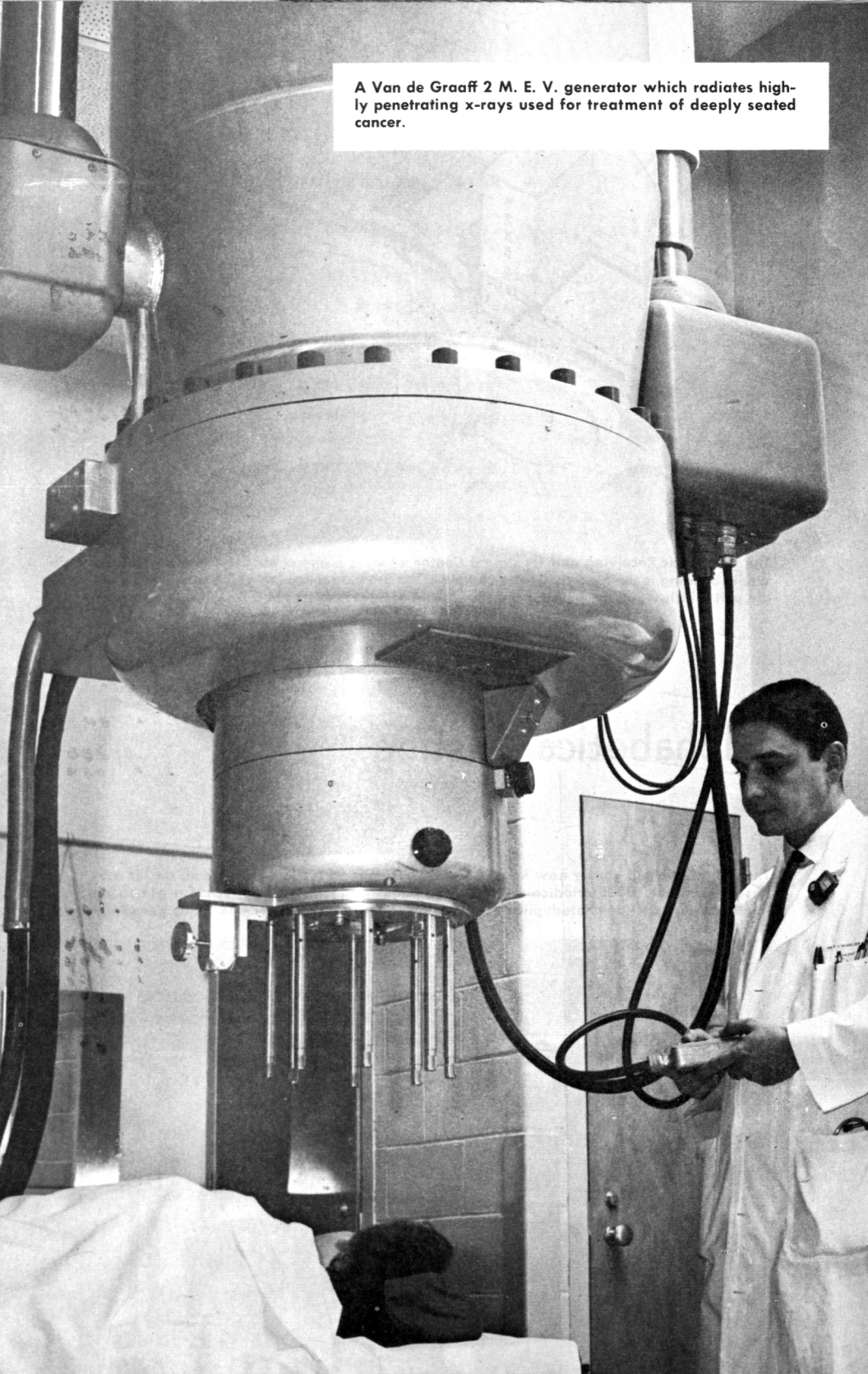

Medical Alumni Directory

	Class of		Class of
GEORGE AARON MD 10901 WINNER RD INDEPENDENCE MO	38	JAMES W ALLEE MD 10126 YACHT CLUB DR ST PETERSBURG FLA	28
LEWIS C AARONSON MD 15 165 AVE SE BELLEVUE WASH	46	JOHN B ALLEN MD 4105 LIVE OAK ST P O BOX 28 DALLAS 21 TEXAS	37
BEREL LEE ABRAMS MD 4405 MOUNT VERNON ST LOUISVILLE KY	54	LOUIS A ALLEN MD 5317 WEST 79TH ST PRAIRIE VILLAGE KANSAS	60
ROBERT P ACUFF MD WOMACK ARMY HOSPITAL FT BRAGG N C	57	VIRGINIA D ALLEN MD 6060 TOWN HILL LANE DALLAS 14 TEXAS	37
NORMAN ADAIR MD 722 SCOTT ST COVINGTON KY	38	WILLIAM BAYNE ALLEN MD 4620 J C NICHOLS PARKWAY KANSAS CITY 12 MO	35
GEORGE F ADAMS MD 649 IRVING ST SAN FRANCISCO CALIF	33	WEBB STRANGE ALSOP MD 5977 PASEO KANSAS CITY 12 MO	42
HOWARD DWIGHT ADAMS MD 114 N WATER ST LIBERTY MO	57	DONALD H ALTMAN MD 2751 CORAL WAY CORAL GABLES FLA	49
JOHN PLETCH ADAMS MD 1703 RHODE ISLAND AV WASHINGTON DC	43	EDWARD P AMBROSE MD NORWOOD ST RADFORD VA	36
WILSON ROY ADAMS MD 405 6TH ST CHARLESTON ILL	04	LEON L AMPEL MD 2617 GIRARD EVANSTON ILL	62
RICHARD F AIKEN MD 50 RIDGECREST DR MARSHALL MO	42	E J T ANDERSEN MD MONTGOMERY CITY MO	32
ERRET C ALBRITTON MD 9320 OLD GEORGETOWN ROAD BETHESDA MARYLAND	16	FRANK O ANDERSON MD 6643 CHAMBERLAIN AVE UNIVERSITY CITY MO	21
MORRIS ALEX MD 3720 WASHINGTON AVE ST LOUIS 8 MO	42	THOMAS R ANDERSON MD USPHS HOSP BOX 100 FORT WORTH TEXAS	61
ERASTUS R ALEXANDER MD ORMOND HOTEL ORMOND BEACH FLA	09	GREGORIO Y M ANDRES MD LOAG ILOCES NORTE PHILIPPINE ISLANDS	24
MAX ALEXANDER MD 27 WEST 86TH ST NEW YORK N Y	15	WILLIAM F ANDREW MD 205 WEST 2ND ST DULUTH 2 MINN	43
HARRY C ALFRED MD USAF HOSPITAL TRAVIS AFB CALIF	44	BERNEIL W ANDREWS MD 2 WEST 43RD ST NORTH KANSAS CITY MO	40
JAMES RAY ALLAN MD 110 E BROADWAY EXCELSIOR SPRINGS MISSOURI	53	RICHARD M APPLEBAUM MD 12445 S DIXIE MIAMI 56 FLA	55

	Class of		Class of
C H APPLEBERRY MD 43 ST JOSEPH ST RIVERMINES MO	27	PHILIP MARION AUNER MD 3120 STATE ST E ST LOUIS ILL	51
JOHN I APPLEBY MD 250 W MAIN ST BELLEVUE OHIO	17	SAMUEL D AVERY MD 7331 14TH NW WASHINGTON D C	09
LOUIS B ARNOLDI MD HQ AIR FORCE LOGISTICS COMMAND WRIGHT PATTERSON AFB OHIO	36	SAMUEL AYRES JR MD 4665 EL CAMINO CORTO LA CANADA CALIF	16
GARLAND CLYDE ARVIN MD RFD 3 BOX 94 SHERWOOD OKE	26	PAUL BACHMAN MD 1212 W TRUMAN RD INDEPENDENCE MO	51
FRANZ ARZT MD 1790 E LAS ULAS BLVD FORT LAUDEKDALE FLA	24	JOSEPH BACKLAR MD LALLIE KEMP CHARITY HOSPITAL INDEPENDENCE LA	21
CLYDE E ASBURY JR MD 1417 LAKELAND HILLS LAKELAND FLA	43	JAMES W BAGBY MD 110 S CENTRAL AVE CLAYTON MO	31
NORMAN D ASEL MD 1112 S GLENWOOD COLUMBIA MO	41	CHARLES F BAHN MD 1902 W BROADWAY CAPE GIRARDEAU MO	49
JOHN D ASHLEY JR MD 415 MAIN ST NEWPORT ARK	38	GEORGE P BAILEY MD 7 LAKEWOOD HGTS DR LAKEWOOD COLO	22
MILTON M ASHLEY MD 520 OVERLAKE DR BELLEVUE WASH	43	JOHN W BAILEY MD WHEELWRIGHT KY	17
TOM EUGENE ASHLEY MD RFD 2 BOX 12 SPRINGFIELD MO	42	ROBERT J BAILEY MD 345 S HALCYON RD ARROYO GRANDE CALIF	52
BELLFIELD ATCHESON MD 6524 OVERHILL RD SHAWNEE MISSION KANSAS	24	KATHERINE BAIN MD 2710 QUEBEC ST NW WASHINGTON D C	22
SHELBY ATKINSON MD 3833 LOCKRIDGE RD N LITTLE ROCK ARK	05	DAN D BAKER MD 812 GRAVIER ST NEW ORLEANS LA	26
NORESCH ATORTHY MD 18710 WOODWARD AVE DETROIT 3 MICH	17	DONALD L BAKER MD AFB HOSPITAL RICHARDS GEBAUER MO	60
HARRY ATWOOD MD 5976 E ORANGE BLOSSOM LANE PHOENIX ARIZ	20	GEORGE L BAKER MD 625 BROOKLAND PK DR IOWA CITY IOWA	60
OTTO ELMO AUFRANC MD 266 BEACON ST BOSTON MASS	32	JAMES M BAKER MD 16 SOUTH 10TH ST COLUMBIA MO	32
WILL HENRY AUFRANC MD 447 FEDERAL OFFICE BUILDING SAN FRANCISCO 2 CALIF	30	R WAYNE BALL MD SANTA BARBARA GENERAL HOSPITAL SANTA BARBARA CALIF	61

Medical Alumni Directory

	Class of		Class of
DON E BALLMAN MD 21749 HACKETT RIVERSIDE CALIF	61	WESLEY J BARNWELL MD BRIDGEPORT ALA	17
WINSTON C BALTZELL MD 103 W BLUNT ST CHARLES CITY IOWA	32	JOHN F BARR MD 340 EAST 11TH ST OTTAWA KANS	26
RICHARD E BANNER MD V A HOSPITAL BATAVIA N Y	39	NORMAN L BARTLETT MD UNIV MEDICAL CENTER COLUMBIA MO	62
HARRY CLAY BARBER MD P O BOX 169 BULL SHOALS ARK	29	JACK CHAPIN BASS MD 327 E STATE ST COLUMBUS OHIO	50
MARVIN RAY BARBOUR MD 623 PINE BLVD POPLAR BLUFF MO	50	BYRON EARL BASSHAM MD 10 E SIERRA WAY CHULA VISTA CALIF	38
ROBERT J BAREIS MD 408 N LOCUST MARSHFIELD MO	58	OSCAR V BATSON MD 3926 PINE ST PHILADELPHIA 4 PA	16
JOHN B BARGER MD BOSTON NAVAL SHIPYARD	29	RICHARD S BATTERSBY MD CANDLELIGHT LODGE COLUMBIA MO	06
HOWARD B BARKER MD 880 S WOODWARD AVE PONTIAC MICH	17	HAROLD A BAUER MD 124 VANCE ST WILMINGTON N C	59
ORVILLE L BARKS MD 120 S PALMETTO AVE SANFORD FLA	35	ALBERT H BAUGHÈR MD 5214 GREENWOOD AVE CHICAGO 15 ILL	09
ORPHEUS W BARLOW MD RFD 3 WINCHESTER N H	20	RICHARD ROWSE BEACH MD MEDICAL ARTS BLDG TOPEKA KANS	46
ASA BARNES MD 310 W LIBERTY ST LOUISVILLE KY	29	LOUIS ALAN BEALER MD 203 S LOCUST ELDON MO	54
H R BARNES MD 100 WEST 1ST ST HUTCHINSON KANS	20	WILLIAM K BEARE MD 595 BUCKINGHAM WAY SAN FRANCISCO CALIF	30
LOY J BARNES MD VA HOSPITAL CORAL GABLES 34 FLA	57	OTTO O BECK MD 280 W MAPLE AVE BIRMINGHAM MICH	18
FLOYD A BARNETT MD PARIS MO	33	REA B BECK MD KOCH HOSPITAL KOCH MO	61
GORDON P BARNETT MD 751 EAST 63RD ST 368 KANSAS CITY 10 MO	27	MELVIN HARRY BECKER MD L230 PARK AVE APT 4B NEW YORK 28 N Y	48
NORMAN H BARNETT MD 205 MEDICAL ARTS BUILDING JOPLIN MO	45	REINHARD BECKER MD VETERANS ADMINISTRATION HOSP VANCOUVER WASH	31
WILLARD T BARNHART MD 701 CHESTNUT ST EVANSVILLE IND	31	RICHARD R BECKER MD 4000 BALTIMORE KANSAS CITY 11 MO	24

University of Missouri

	Class of		Class of
THEODORE C BECKETT MD 317 MAIN BOONVILLE MO	22	IRA J BERK MD 516 S BENTLY AVE LOS ANGELES 49 CALIFORNIA	29
DONALD E BECKMAN MD 4205 VIRGINIA ST LOUIS 11 MO	52	GERARD H BERNDSEN MD 9721 MANCHESTER RD ROCK HILL MO	50
SHELDON B BEECHER MD 1517 ROSEDALE LANE POPLAR BLUFF MO	35	BEDFORD H BERREY MD 812 N MAIN ST CARROLLTON MO	43
ROBERT G BEERS MD 202 W FLYNN LANE PHOENIX ARIZ	44	CARL S BICKEL MD 35 ROMNEY RD WHEELING W VA	27
WALLACE C BEIL MD 518 DOUGLAS AVE LAS VEGAS N M	29	VERN T BICKEL MD 1204 GULF ST LAMAR MO	29
EDGAR A BELDEN MD STATE OFFICE BLDG JEFFERSON CITY MO	29	FRANK J BICKNELL MD 609 THACKER ST DES PLAINES ILL	43
AYNED M BELL MD SANDIA BASE ALBUQUERQUE N M	60	ARNOLD H BIERMAN MD 310 CEDAR ST PATHOLOGY DEPT NEW HAVEN 1 CONN	62
ELEXIOUS T BELL MD 3820 EAST 26TH ST MINNEAPOLIS MINN	03	MARTYN H BIERMAN JR MD 204 FIRST FEDERAL SAVINGS & LOAN COUNCIL BLUFFS IOWA	43
RICHARD D BENJAMIN MD 2933 B BOMARC TYNDALL AFB FLA	59	LEO P BIESE MD BOX 0 GORGAS HOSP BALBOA HEIGHTS CANAL ZONE	60
PAUL BENNETT MD 1051 MADISON AVE COVINGTON KY	24	FRED JOSEPH BIGGS MD 808 N MAIN ST POPLAR BLUFF MO	38
CHARLES H BENTLAGE MD USAF HOSP LACKLAND LACKLAND AFB TEXAS	59	MARVIN LEE BILLS MD 411 NICHOLS RD KANSAS CITY 12 MO	21
BENJAMIN F BENTON MD 20 S DUDLEY ST MEMPHIS 3 TENN	44	NATHAN BILSKY MD 4511 FOREST PARK AVENUE ST LOUIS 8 MO	20
GEORGE BERG MD 501 JENKINS ARCADE BLDG PITTSBURGH 22 PA	53	HAROLD L BIRENBOIM MD 715 EAST 72ND ST KANSAS CITY MO	54
ADOLPHUS A BERGER MD 2107 VAN NESS AVE SAN FRANCISCO CALIF	22	MILTON E BITTER MD 1201 MAIN ST QUINCY ILL	22
DAN LANGSTON BERGER MD 6300 GLENWOOD SHAWNEE MISSION KANSAS	42	EUGENE C BLACK MD 1103 GRAND AVE KANSAS CITY MO	17
HUGO F BERGMAN MD 3720 WASHINGTON BLVD ST LOUIS 9 MO	26	CHARLES W BLACKWELL MD PLATTE CITY MO	54

Medical Alumni Directory

	<i>Class of</i>		<i>Class of</i>
TERRENCE C BLADOW MD 1800 WATROUS APT 5 A DES MOINES 15 IOWA	62	JOHN F BRADFORD MD 4320 WORNALL RD KANSAS CITY 11 MO	53
RUPERT M BLAKELY MD 106 E CAPITOL LITTLE ROCK ARK	09	WILLIAM L BRADFORD MD 260 CRITTENDEN BLVD ROCHESTER N Y	21
LELAND J BLAND MD BOX 335 TACOMA 9 WASH	29	WILLIAM B BRADLEY MD 1235 FLANDERS AKRON 19 OHIO	53
DALE M BLANKENSHIP MD 1930 BROADWAY CAPE GIRARDEAU MO	51	WILLIAM W BRADLEY MD FARBER MO	60
CHARLES BLAUW MD SILOAM SPRINGS ARK	38	WILLIAM D BRADSHAW MD CLINTON MO	52
ARTHUR N BOBBITT MD 595 E COLORADO ST PASADENA CALIF	09	CHARLES H BRADY JR MD 4761 N HIGHLAND KANSAS CITY 17 MO	61
LESTER J BOLANOVICH MD NEW BETHLEHEM PA	49	ADA E BRAINARD MD MARTIN CITY MO	21
CLAUDE D BONHAM MD 1245 E COLFAX AVE DENVER 18 COLO	22	CHARLES BRASHER MD MOUNT VERNON MO	32
SAMUEL COWN BONNEY MD 1512 1ST PARKWAY WASHINGTON MO	53	JEROME J BREDALL MD P O BOX 372 NEWARK DEL	30
ROGER H BOOTS MD VETERANS ADMINISTRATION HOSP WADSWORTH KANS	36	HENRY M BREIDENTHAL MD 3400 NORLEDGE KANSAS CITY MO	54
WOUTER J BOSCH MD RFD 2 ROLLA MO	61	MARVIN A BRENNECKE MD WAIMEA CLINIC WAIMEA KAUNI HAWAII	28
ARNOLD E BOTWIN MD KU MED CENTER 39TH & RAINBOW KANSAS CITY KANS	46	SYDNEY BRESSLER MD 168 42 88A JAMAICA 32 N Y	30
FRANCIS E BOUCHER MD 105 MONTE VISTA BAY CLIFF VILLAGE SAN CLEMENTE CALIF	09	ARTHUR A BREWER MD ALTON MEMORIAL HOSP ALTON ILL	35
GREYDON GILL BOYD MD BOX 1216 DELRAY BEACH FLA	26	LAKE BREWER MD RIDGEWAY MO	07
C O BOYDSTON MD 107 SOUTH 2ND ST ODESSA MO	60	MEROL E BRICKER MD 30 PROSPECT AVE GLOVERSVILLE N Y	33
WYATT W BOYDSTON MD 107 SOUTH 2ND ST ODESSA MO	60	WILLIAM H BRIDGES MD 504 W DAFEE AVE BAYTOWN TEXAS	14
CLYDE L BOZARTH MD 2480 PARK AVE BALDWIN L I N Y	24	GEORGE B BRISTOW MD OSCEOLA IOWA	45
		LOREN E BROADDUS MD MEDICAL CENTER MEDICINE COLUMBIA MO	60

University of Missouri

	Class of		Class of
EUGENE BLOOR BRODY MD UNIV OF MARYLAND MEDICAL SCHOOL BALTIMORE 1 MARYLAND	43	ROBERT C BULLERS MD 55 LEMLEY ST FRANKLIN IND	44
WILLIAM BRODY MD 7206TH USAF DISPENSARY APO 223 NEW YORK N Y	60	JAMES E BUMGARNER MD 1502 E BROADWAY COLUMBIA MO	43
E EUGENE BROWN MD 379 N TAYLOR ST ST LOUIS 8 MO	16	HAROLD M BUNCH MD 7117 NORTH 2ND DR PHOENIX 21 ARIZ	19
FREDERICK B BROWN MD 321 W COLLEGE AURORA MO	54	WILLISTON P BUNTING MD 1231 WEST 62ND KANSAS CITY 13 MO	37
LEO ALLEN BRUCE MD 100 N NEW MADRID ST SIKESTON MO	44	BUFORD HALE BURCH MD 6258 NEWBURY SAN BERNARDINO CALIFORNIA	42
DIANE T BRUKARDT MD 901 MIKEL COLUMBIA MO	52	THOMAS H BURFORD MD 600 S KINGSHIGHWAY ST LOUIS MO	33
HAROLD J BRUMM MD 445 BURGESS DR MENLO PARK CALIF	33	TERRY E BURGE MD 702 PARKWAY CAMPBELL MO	62
CHARLES F BRUMMITT MD 815 E STATE ST CENTERVILLE IOWA	19	EMMETT K BURK MD 5140 ANTIOCH RD KANSAS CITY 18 MO	58
EDWARD L BRUNDICK MD PACIFIC MO	61	GENE PATRICK BURKE MD 114 E MARKET WARRENSBURG MO	50
ROBERT EARL BRUNER MD 912 VALENTINE RD KANSAS CITY MO	35	LEON O BURKE MD 3965 J ST SUITE 110 SACRAMENTO 19 CALIF	51
CLAUDE R BRUNER MD PROFESSIONAL BLDG COLUMBIA MO	24	JAMES N BURKEHOLDER MD S306 PARKLAWN APTS IOWA CITY IOWA	61
WILLIAM J BRYAN MD 1121 COSPER PL ROCKFORD ILL	18	EDWARD A BURKHARDT MD 53 EAST 70TH ST NEW YORK 21 N Y	25
ROBERT W BUBEN MD 3231 BURNET AVE CINCINNATI OHIO	57	BERYL I BURNS MD 1510 BASS COLUMBIA MO	16
RONALD MANN BUCK MD 1510 N SYCAMORE ST SANTA ANA CALIF	36	THOMAS J BURNS MD HOUSTON MO	43
ROBERT C BUCKNER MD 4620 J C NICHOLS PARKWAY KANSAS CITY MO	39	TRAVIS P BURROUGHS MD 1111 JACKSON RM 5050 OAKLAND 7 CALIF	18
BEN M BULL MD 109 S KNOB ST IRONTON MO	21	WILLIAM Y BURTON MD 1020 S W TAYLOR ST PORTLAND ORE	33
		ELZA FARRELL BUTLER MD 3804 SENECS ST JOSEPH MO	45

Medical Alumni Directory

Class of

Class of

<p>JAMES DON BUTTS MD 100 ADRIAN ROLLA MO</p>	46	<p>C E CARLETON JR MD MEDICAL ARTS BLDG FARMINGTON MO</p>	47
<p>SAMUEL S BYLAND MD PRESBYTERIAN MED CENTER SAN FRANCISCO 15 CALIFORNIA</p>	60	<p>JOHN B CARLISLE MD 1019 WEST 6TH ST SEDALIA MO</p>	18
<p>LEE D CADY MD 2002 HOLCOMB BLVD HOUSTON 31 TEXAS</p>	19	<p>EMERSON M CARPENTER MD 311 W CENTER LEBANON ILL</p>	40
<p>CHARLES F CAIN MD 400 CARLETON AVE CARUTHERSVILLE MO</p>	27	<p>WALLACE CARPENTER MD 405 WATER ST ROCK PORT MO</p>	49
<p>JOHN KLUMP CALDWELL MD 1036 ARGYLE BLDG KANSAS CITY MO</p>	28	<p>JOHN ARLISS CARRIER MD 4401 HAMPTON ST LOUIS 9 MO</p>	38
<p>GUY D CALLAWAY MD 1155 S DELAWARE SPRINGFIELD MO</p>	15	<p>JAMES B CARTER MD ST LUKES HOSPITAL PATHOLOGY ST LOUIS 12 MO</p>	61
<p>CHARLES F CALLIHAN MD 803 GRACE AVE WEST PLAINS MO</p>	34	<p>JOHN M CARTER MD 1553 WOODWARD AVE DETROIT 26 MICH</p>	14
<p>WILLIAM B CAMP MD 1421 W SULLIVAN ST KINGSPORT TENN</p>	36	<p>LELAND F CARTER MD 1553 WOODWARD AVE DETROIT MICH</p>	22
<p>A J CAMPBELL JR MD 312 S OHIO SEDALIA MO</p>	54	<p>REXFORD G CARTER MD 1709 SAN ANTONIO ST AUSTIN TEXAS</p>	35
<p>JAMES E CAMPBELL MD 623 SUNSET DR MACON MO</p>	43	<p>WILLIAM F CASE MD 328TH AF HOSPITAL RICHARDS GEBAUER AIR FORCE BASE MISSOURI</p>	61
<p>JOHN WALKER CANADAY MD 15 W NOTRE DAME ST GLENS FALLS N Y</p>	29	<p>BURFORD T CASEBOLT MD 4000 BALTIMORE KANSAS CITY MO</p>	49
<p>EDDY DEAN CANAN MD LOUISVILLE GEN HOSP LOUISVILLE KY</p>	55	<p>JOHN M CASEBOLT MD 7800 PHOENIX NE ALBUQUERQUE N M</p>	58
<p>BERNARD CAPES MD 130 PLAZA ST WEST HELENA ARK</p>	37	<p>MILTON B CASEBOLT MD 4000 BALTIMORE KANSAS CITY MO</p>	23
<p>JOSEPH T CAPLES MD MUNSON ARMY HOSPITAL FORT LEAVENWORTH KANSAS</p>	32	<p>ELBERT H CASON MD 4401 HAMPTON ST LOUIS 9 MO</p>	40
<p>SAMUEL CARTER CAPPS MD 2059 WILSHIRE DR SE E GRAND RAPIDS MICH</p>	43	<p>GEORGE H CASSITY MD 519 20 GIDDENS LANE BUILDING SHREVEPORT LA</p>	03
<p>MARGARET L CARISS MD 6273 MISSION ST DALY CITY CALIF</p>	48	<p>DONALD P CENTO MD 305 LIBERTY PONTIAC MICH</p>	62

University of Missouri

	Class of		Class of
JUDSON I CHALKLEY MD 1502 E BROADWAY COLUMBIA MO	39	LUIS C CLAVELL MD HOSPITAL DE DAMAS PONCE PUERTO RICO	24
G L CHAMBERLAIN 6032 LOMOND SAN DIEGO 20 CALIF	20	HOMER T CLAY MD 16 SUMMIT RD TACOMA 3 WASH	18
CHARLES L CHAPMAN MD MOREHOUSE MO	62	KENNETH L CLAY MD 1414 S MILLER SANTA MARIA CALIF	52
DAVID W CHAPMAN MD 6021 EDGEWATER ST SAN DIEGO 14 CALIF	61	HENRY W CLEVER JR MD MEDICAL CENTER PEDIATRICS COLUMBIA MO	60
JAMES W CHAPMAN MD 200 DOUGLAS ST JACKSONVILLE ILL	16	HAROLD H CLINE MD PIEDMONT MO	33
JEAN ALLEN CHAPMAN MD 1902 W BROADWAY CAPE GIRARDEAU MO	51	DANIEL T CLOUD JR MD 2021 N CENTRAL AVE PHOENIX 4 ARIZ	46
TOMMY P CHASE MD BOX 300 C RFD 8 INDIANAPOLIS IND	61	JOHN CLOUGH MD 36 CLARKSON AVE MASSENA N Y	43
ALBERT L CHASSON MD REX HOSP PATH DEPT RALEIGH N C	52	JO ROBERT COCHRAN MD 24 N SPRIGG ST CAPE GIRARDEAU MO	50
MAURICE W CHASTAIN MD 1908 ERIE ST N KANSAS CITY MO	30	JOHN LLOYD COCKRELL MD 750 EAST 11TH EUGENE ORE	40
CHARLES W CHEEK MD FAIR PLAY MO	61	FRED O COE MD 8001 OVERHILL RD BETHESDA MARYLAND	22
GEORGE W CHESNEY MD 2416 EAST 12TH ST JOPLIN MO	48	KENNETH C COFFELT MD NEW HIGHWAY 90 OCEAN SPRINGS MISS	35
DAVID W CHILDS MD 31 DIVISION ST AMSTERDAM N Y	36	JAMES O COFFEY JR MD 463 BURMONT RD DREXEL HILL PA	18
DONALD R CHILDS MD BUREAU OF MEDICINE AND SURGERY NAVY DEPARTMENT WASHINGTON 25 D C	40	LEE MATHEW COFFEY MD 431 W STRATFORD DR PEORIA 4 ILL	03
MURRAY CHINSKY MD 7200 COLGATE UNIVERSITY CITY 5 MO	49	RALPH R COFFEY MD 1103 GRAND AVE KANSAS CITY MO	22
EDWARD E CLARK JR MD RFD 1 MISSOULA MONT	58	CECIL H COGGINS MD 1555 POTRERO WAY SACRAMENTO 22 CALIF	27
KENDALL ALLEN CLARK MD 515 E HIGH ST JEFFERSON CITY MO	41	ROGER B COGLON MD 311 E WALNUT ST YAKIMA WASH	28
HARVEL B CLARKE MD 960 E GREEN PASADENA CALIF	34	DONALD L COHAGAN MD 3120 IOWA JOPLIN MO	60

Medical Alumni Directory

Class of

Class of

HARRY K COHEN MD 751 EAST 63RD ST KANSAS CITY 10 MO	33	JAMES C COPE MD 1502 E BROADWAY COLUMBIA MO	38
ARLAN P COHN MD 1304 ALBIVA PL APT 2 BERKELEY 6 CALIF	54	GLOVER H COPHER MD 600 S KINGSHIGHWAY ST LOUIS MO	16
HAROLD COKELY MD NAVAL HOSPITAL SAN DIEGO CALIF	29	ALFRED E CORDONIER MD 130 E WALNUT ST TROY KANS	05
V WILLIAM COLE MD 5223 ARIEL ST HOUSTON TEXAS	52	JOHN H COTTEY MD 3220 B RALEIGH DALLAS 19 TEXAS	60
M RAYMOND COLLINGS MD 9201 WEST OUTER DR DETROIT 19 MICH	24	LARRY P COURTER MD GILMAN CITY MO	62
GRETCHEN D COLLINS MD 605 N RUTHERFORD. MACON MO	53	ROBERT D COWAN MD AURORA MO	09
PHILIP COMENS MD 8715 GAYLE AVE CRESTWOOD 23 MO	49	WILLIAM ARTHUR COX MD 125 E HIGH ST JEFFERSON CITY MO	43
RUTH CERF COMENS MD 8715 GAYLE AVE CRESTWOOD 23 MO	48	OWEN W D CRAIG MD 212 KIRKPATRICK BLDG ST JOSEPH MO	26
GEORGE R CONNER MD 1229 2ND AVE COLUMBUS GA	34	BILLY G CRAYTON MD 638 N HIGHLAND DR INDEPENDENCE MO	62
CHARLES C CONOVER MD 5930 OAKWOOD RD KANSAS CITY 15 MO	99	GEORGE F CRAWFORD MD ST ELIZABETH HOSP BEAUMONT TEXAS	45
RAYMOND C CONRAD MD 609 CHERRY ST SPRINGFIELD MO	33	ORAL B CRAWFORD MD 609 CHERRY SPRINGFIELD MO	43
OLIVER W COOK MD 2113 S WARD CARUTHERSVILLE MO	37	JAMES WOODSON CREED MD 550 CINDY DR TWIN FALLS IDAHO	29
RALPH LIBRI COOK MD 508 N GRAND BLVD ST LOUIS MO	11	WILLIAM J CREMER MD STATE HOSPITAL 1 FULTON MO	34
RALPH B COOMBER MD 2335 N PARK BLVD SANTA ANA CALIF	32	GEORGE F CRESSWELL MD POTOSI MO	16
JOHN M COOPER MD 37 S LA CUMBRE RD SANTA BARBARA CALIF	34	R NELSON CREWS MD FULTON MO	96
ROBERT LEE COOPER MD 411 W GAY ST WARRENSBURG MO	31	ALBERT D CROSS MD 7215 LINDEN PRAIRIE VILLAGE KANSAS	62
THOMAS F COOPER MD 303 COUNTRY RD BERWYN PA	22	FRANCIS R CROUCH MD 714 ST GENEVIEVE AVE FARMINGTON MO	32
		WILLIAM H CROUCH JR MD 10TH & GARFIELD TOPEKA KANS	43

University of Missouri

Class of

Class of

GEORGE B CROW MD 320 NORTH 3RD ST BURLINGTON IOWA	07	JACK MANLEY DAVIS MD 4417 BLUE RIDGE BLVD KANSAS CITY MO	45
FRANKLIN A CROZIER MD 323 S INSTITUTE RICHMOND MO	51	JAMES O DAVIS MD NATIONAL HEART INSTITUTE BETHESDA MARYLAND	43
DAVID A CUBBERLY MD 6896 MAGNOLIA AVE RIVERSIDE CALIF	46	JEFFERSON C DAVIS 802 KAREN LANE SAN ANTONIO TEXAS	57
JAMES P CURRAN MD 620 630 FIDELITY BUILDING DAYTON 2 OHIO	34	KIEFFER DAVIS MD PHILLIPS PETROLEUM COMPANY BARTLESVILLE OKLA	36
HIRAM M CURREY MD P O BOX 818 BANNING CALIF	22	LEONARD L DAVIS JR MD 1415 S MORRIS MEXICO MO	51
RAYMOND M CURTIS MD 2919 ST PAUL ST BALTIMORE MARYLAND	37	MARVIN C DAVIS MD 120 LORAIN CT VACAVILLE CALIF	30
FRANK RUSSELL DALEY MD BOX 176 HAMILTON MO	41	MORRIS DAVIS MD 125 E NORTH ST NEW CASTLE PA	19
ARTHUR REX DALTON MD LISTER BLDG ANNEX 453 N TAYLOR ST LOUIS 8 MO	38	W DALTON DAVIS MD 2111 HYDE ST SAN FRANCISCO CALIF	13
GEORGE DAMAN MD 6500 CHIPPEWA ST LOUIS 9 MO	40	WILFRED A DAVIS MD 124 VINE ST MACON MO	13
EDWARD O DAMRON MD ELSBERRY MO	37	JOHN K DAY MD HOUSTON MO	61
OSCAR H DAMRON MD 122 E MARKET ST WARRENSBURG MO	27	V ROGERS DEAKIN MD 607 N GRAND BLVD ST LOUIS 3 MO	19
HERSHEL A DANEMANN MD 3408 STAROUST DR NE ALBUQUERQUE N M	51	VIRGIL O DECKER MD 105 EAST 5TH ST METROPOLIS ILL	24
THOMAS F B DARNELL MD 1502 E BROADWAY COLUMBIA MO	35	DUANE CONLEY DEEN MD 1253 VIA DEL MAR WINTER PARK FLA	50
CHARLES H DART JR MD 737 HUTCHINS DR CRESTWOOD 26 MO	54	FERDINAND DEL PIZZO JR 8801 WATSON WOODS ST LOUIS 26 MO	62
GEORGE K DAVAVULT MD RICHMOND MO	51	KENNETH J DEMPSEY MD 4964 PARKVIEW PL ST LOUIS MO	62
MERRILL O DAVENPORT MD P O BOX 23340 HIGHLAND HILLS STA SAN ANTONIO 23 TEXAS	34	MILTON D DENEKE MD 417 W COOPER WEST MEMPHIS ARK	43
ORIN L DAVIDSON MD 20 S DUDLEY MEMPHIS TENN	38	ELBERT LEO DENNIS MD 4602 SOUTHERN PKWY LOUISVILLE 14 KY	39

Medical Alumni Directory

<p>W PAUL DENNIS MD 22 SCIENCE ST FLAT RIVER MO</p>	57		<p>DANNY L DODSON MD ST LOUIS COUNTY HOSPITAL APT 2 CLAYTON 5 MO</p>	62
<p>ROBERT F DETTMER MD PILOT KNOB MO</p>	61		<p>ROBERT DONNELL MD CRYSTAL HEIGHTS RD CRYSTAL CITY MO</p>	34
<p>OSCAR RALPH DEUTEL MD 265 NEWARK AVE BLOOMFIELD N J</p>	29		<p>RICHARD PAUL DORRIS MD 1104 VINEYARD SQ JEFFERSON CITY MO</p>	15
<p>EVERETT R DEWEESE MD 906 GRAND AVE KANSAS CITY MO</p>	15		<p>ERVIN HUGO DORSCH MD 10901 WINNER RD INDEPENDENCE MO</p>	46
<p>FRED G DEWEY MD COLERIDGE NEBR</p>	05		<p>J LARRY DOWELL MD PATTONSBURG MO</p>	60
<p>FRANK R DEXHEIMER MD PROFESSIONAL BLDG COLUMBIA MO</p>	50		<p>JOSEPH P DOYLE MD CAMILLA GA</p>	42
<p>JOSEPH A DICKERMAN MD 11059 MCCORMICK ST N HOLLYWOOD CALIF</p>	49		<p>AVERY A DRAKE MD 403 EAST 10TH ST ROLLA MO</p>	24
<p>DONALD E DICKERSON MD 15473 MAIDA ST SHERMAN OAKS CALIF</p>	55		<p>DENNIS C DRAKE MD 2262 17TH AVE SAN FRANCISCO CALIFORNIA</p>	57
<p>DONALD L DICKERSON MD 15473 MAIDA ST SHERMAN OAKS CALIF</p>	33		<p>WILLIAM E DRAKE JR MD 603 D ST SAN RAFAEL CALIF</p>	52
<p>OMAR B DICKERSON MD 600 NORTH 3RD ST HAYTI MO</p>	62		<p>PHILIP V DREYER MD HUNTSVILLE MO</p>	34
<p>DONALD W DICKHAUS MD 1055 CLERMONT VA HOSPITAL DENVER 20 COLO</p>	54		<p>GEORGE L DRIVER MD 211 SOUTH 2ND ST PONCA CITY OKLA</p>	26
<p>ALBERT W DIDDLE MD 602 MEDICAL ARTS BUILDING KNOXVILLE TENN</p>	32		<p>KENNETH F DUBACH MD 6240 43 NE SEATTLE WASH</p>	54
<p>MANUEL L DIEKROGER MD RFD 1 BOONVILLE MO</p>	24		<p>CHARLES C DUBOIS MD 800 E CENTER ST WARSAW IND</p>	06
<p>DENNIS DIERKER MD MEDICAL CENTER MEDICINE COLUMBIA MO</p>	62		<p>DONALD M DUCKLES MD 780 BLOSSOM RD ROCHESTER 10 N Y</p>	53
<p>J NEWTON DILLS MD 2323 TERRACE DR SPRINGFIELD MO</p>	39		<p>HOWARD W DUEKER MD 10653 RIVERSIDE DR N HOLLYWOOD CALIF</p>	32
<p>EDGAR ARCHER DIMOND MD VA HOSPITAL MCKINNEY TEXAS</p>	35		<p>HOWARD A DUNAWAY MD SIKESTON MO</p>	28
			<p>JANE E DUNAWAY MD 400 S WALNUT ST BLOOMINGTON IND</p>	05

University of Missouri

	Class of		Class of
DONN G DUNCAN MD 2137 34TH ST TWO RIVERS WISC	60	DAVID R EDWARDS MD 101 OHIO ST SEDALIA MO	38
W C DUNCKEL MD 2283 BOOKSIN AVE SAN JOSE CALIF	45	THEODORE F EDWARDS MD 2205 EAST 39TH ST N KANSAS CITY MO	40
LESLIE H DUNHAM MD CENTRAL LOUISIANA STATE HOSPITAL PINEVILLE LA	16	LOIS S EIKLEBERRY MD 290 E BLITHE DALE MILL VALLEY CALIF	51
ROBERT E DUNSHEE MD 406 N MAIN ST MARYVILLE MO	48	HERMAN P EKERN MD 854TH MEDICAL GROUP MALMSTROM AFB GREAT FALLS MONT	59
MONAFORD DURNELL MD 1011 WEST 1ST ST LEES SUMMIT MO	52	EDWARD E ELDER JR MD 1116 VOORHEIS PONTIAC MICH	47
FRANK X DWYER JR MD PLAZA PARKWAY BLDG KANSAS CITY 12 MO	42	DAVID J ELIAS MD BLUE RIDGE CUTOFF & JERSEY HIGHWAY 29 KANSAS CITY MO	51
WILLIAM S DYE JR MD 25 E WASHINGTON ST CHICAGO ILL	42	DOROTHY ELLERSIECK MD 10695 BELLEFONTAINE ROAD ST LOUIS MO	26
BEN R DYSART MD 960 E GREEN ST PASADENA CALIF	21	WILLIAM L ELLERY MD LA GRANGE MO	05
GEORGE R EADES MD 101 MAINE ST KEENE N H	26	CAREY BAKER ELLIOTT MD 220 COOK AVE RATON N M	09
ROBERT H EASTERDAY MD NAVAL HOSP OAKLAND CALIF	51	WILLIAM E ELLIOTT MD 462 SPRINGWOOD LANE SAN ANTONIO TEXAS	52
EUGENE W EBERLIN MD HERMANN MO	48	W HENREY ELLIOTT JR MD 1701 N PALM CANYON PALM SPRINGS CALIF	33
ROBERT B ECHOLS MD 320 E SOUTH ST KILGORE TEXAS	49	FRANCES J ELLIS MD PROFESSIONAL BLDG SPRINGFIELD MO	41
NIEL ECKELBERRY MD WESTON RD GEORGETOWN CONN	21	JOHN RICHARD ELLIS MD MARY FLETCHER HOSP BURLINGTON VT	54
CLIFFORD G EDDE MD 306 EAST 12TH ST KANSAS CITY MO	25	SAMUEL T ELLIS MD VETERANS HOSPITAL KANSAS CITY MO	40
ALAN H EDELMAN MD 927 C N MCKNIGHT RD UNIVERSITY CITY MO	61	WILLARD ELLSWORTH MD CAINSVILLE MO	25
GEORGE M EDMONDS MD 200 EAST 14TH ST HORTON KANS	25	DENNIS B ELROD MD KARAN LANE CAPE GIRARDEAU MO	29
KENDRICK T EDMONDS MD 1616 23RD ST BEDFORD IND	37	MILTON TATE ENGLISH MD BOX 738 KIRKSVILLE MO	39

Medical Alumni Directory

35

Class of

Class of

WALLACE D ENGLISH MD	29	JEROLD J FADEM MD	58
CARDWELL MO		5214 ALLEMAN DRIVE	
		ORLANDO FLA	
JOHN L ENYART MD	23	DUDLEY P FAGERSTROM MD	17
1217 PEARL ST		205 ARROYWAY	
JACKSONVILLE FLA		SAN JOSE CALIF	
KATHRYN C EPPLE MD	50	WILLIAM L FAIR MD	49
502 MONROE ST		910 CLAY ST	
MEXICO MO		CHILLICOTHE MO	
LAWRENCE K EPPLE MD	50	JAMES F FAIRCHILD MD	51
502 MONROE ST		PERRYVILLE MO	
MEXICO MO			
RALPH LESTER ESLICK MD	38	WALTER A FANSLER MD	11
RFD 5		1829 MEDICAL ARTS	
PARIS TENN		BUILDING	
		MINNEAPOLIS MINN	
ALBERT M ESTES MD	26	SAMMY L FARRELL MD	62
714 BROADWAY		3105 EAST 4TH ST	
CAPE GIRARDEAU MO		JOPLIN MO	
AMBROSE C ESTES MD	39	C T FARRINGTON MD	33
300 E KIRKWOOD AVE		620 S PACIFIC AVE	
BLOOMINGTON IND		SAN PEDRO CALIF	
JOHN R ESTHER MD	61	FRED R FARTHING MD	28
MEDICAL CENTER		430 SOUTH AVE	
PATHOLOGY		SPRINGFIELD MO	
COLUMBIA MO			
FORREST S ETTER MD	17	GENE W FARTHING MD	37
100 EAST 3RD ST		1636 S GLENSTONE	
BARTLESVILLE OKLA		SPRINGFIELD MO	
HARRY T EVANS MD	10	GEORGE V FEIST MD	21
BRANSON MO		1103 GRAND AVE	
		KANSAS CITY 6 MO	
HUGH J EVANS MD	21	WILLIAM W FELLOWS MD	18
MEDICAL ARTS BLDG		400 SOUTHWEST 25TH	
TULSA 19 OKLA		AVENUE	
ABE EVELOFF MD	31	MIAMI FLA	
1025 SOUTH 7TH ST		LAWRENCE W FELTZ MD	01
SPRINGFIELD MO		234 W ST JOSEPH	
BRUCE WARD EVERIST MD	42	PERRYVILLE MO	
709 S VIENNA ST		JAMES T FERGUSON MD	35
RUSTON LA		5066 SANTA MONICA	
ROBERT N EVERS MD	46	BOULEVARD	
3314 GRIMSBY PL		LOS ANGELES CALIF	
TOLEDA 6 OHIO		WILSON J FERGUSON MD	39
URBAN H EVERSOLE MD	28	1012 N MAIN	
57 BRISTOL RD		SIKESTON MO	
BOSTON MASS		THOMAS E FERRELL MD	28
WILLIAM W EZELL MD	62	1550 E SUNSHINE	
642 FUNSTON PL		SPRINGFIELD MO	
SAN ANTONIO 9 TEXAS		WILLIAM H FICKEL MD	09
JOSE M FACULTAD MD	21	360 FOREST ST	
17 LEDESMA ST		DENVER COLO	
ILOILI			
PHILLIPINE ISLANDS			

University of Missouri

	Class of		Class of
FRANK B FICKLIN MD 3244 ALDRINGHAM RD TOLEDO 6 OHIO	11	ISADORE B FOGEL MD 17050 CHATSWORTH ST GRANADA HILLS CALIF	49
BARNEY W FINKEL MD 6508 W FLORISSANT AVENUE ST LOUIS 20 MO	39	ROBERT E FORBIS MD 5402 4TH ST NW ALBUQUERQUE NM	38
JOHN MICHAEL FIORE MD 275 HOOSICK ST TROY NY	47	PHILLIP B FOREMAN MD 3342 W ELY RD HANNIBAL MO	53
THOMAS J FISCHER MD 8 ORLANDO DRIVE HANNIBAL MO	57	JOHN R FORGRAVE MD 1908 CLAY ST ST JOSEPH MO	35
JAMES M FISHER MD POUCH A WILLMAR MINN	98	LEON P FORGRAVE MD 420 NORTH 8TH ST ST JOSEPH MO	09
JOSEPH L FISHER MD 702 JULE ST ST JOSEPH MO	36	J H FORSEE MAJ GEN FALMOUTH ROAD WESTMORELAND HILLS WASHINGTON 16 DC	27
STANLEY DALE FISHER MD 2200 S KENTUCKY SEDALIA MO	50	JAMES A FORSEN MD 3903 OLIVE ST ST LOUIS MO	21
JOEL D FISLER MD 3605 TRACY KANSAS CITY MO	62	EDGAR S FORTNER MD 1560 STATE ST SALEM ORE	09
THOMAS F FITZGERALD MD 1001 LOUISIANA AVE CORPUS CHRISTI TEXAS	43	BERNARD M FOSTER MD CRESTON OHIO	25
T J FITZPATRICK MD 250 N OTTAWA ST JOLIET ILL	43	JACK LEE FOSTER MD 1000 N MAIN ST DESLOGE MO	43
JACOB W FLEMING JR MD 346 WOODLAND AVE MOBERLY MO	36	MILES E FOSTER JR MD SYCAMORE FARM WATERLOO NEBR	37
SAMUEL W FLEMING MD 226 DATURA ST W PALM BEACH FLA	19	HAROLD A FRANKLIN MD 16 HAMPTON VILLAGE PLAZA ST ST LOUIS MO	43
THOMAS S FLEMING MD 517 FORT ST MOBERLY MO	11	RICHARD A FRASER MD 314 FITE ST BONNE TERRE MO	62
DON ELL FLINN MD 119 ARVIN DR SAN ANTONIO TEXAS	44	RICHARD S FRASER MD ARMY HOSPITAL FORT ORD CALIF	36
JOHN F FLYNN MD 86 CROFUT ST PITTSFIELD MASS	34	ROBERT L FRAZIER MD NORTH MAIN RD CHARLESTON MO	53
HAROLD NORMAN FOGEL MD 3796 RAILROAD AVE PITTSBURG CALIF	47	DAVID M FREEMAN MD 7316 KINGSBURY AVE ST LOUIS 30 MO	41
		HAL ELSON FREEMAN MD 609 CHERRY ST SPRINGFIELD MO	30

Medical Alumni Directory

Class of

Class of

VALIANT DEE FRENCH MD	14	GLENN M GARDNER MD	60
IOWA STATE TEACHERS COLLEGE		KANSAS GEN HOSPITAL	
CEDAR FALLS IOWA		KANSAS CITY MO	
HERBERT W FRERKING MD	40	LYNN M GARNER MD	28
5535 UELMAR BLVD		STATE OFFICE BLDG	
ST LOUIS 12 MO		DIVISION OF HEALTH	
		JEFFERSON CITY MO	
RICHARD A FRIEDMAN MD	61	T W GARRISON JR MD	58
5110 HAROLD WAY		MEDICAL CENTER	
LOS ANGELES CALIF		CAMDENTON MO	
LOUIS GORDON FRITH MD	24	FAY R GASKINS MD	54
521 W WASHINGTON AVE		7013 MCMANUS	
SOUTH BEND IND		LAKEWOOD CALIF	
RAE W FROELICH MD	45	CHARLES LEE GATES MD	37
HARWOOD AT CHESTNUT		SOUTH 427 BERNARD ST	
LEBANON MO		SPOKANE WASH	
LEONARD C FRY MD	23	CLEO R GATLEY MD	28
4003 GOLDFINCH		97 N PERRY ST	
SAN DIEGO CALIF		PONTIAC MICH	
DONALD L FUHRMAN MD	42	LESLIE W GATLEY MD	22
2708 WEST 71ST ST		97 N PERRY ST	
PRAIRIE VILLAGE		PONTIAC MICH	
KANSAS			
PAUL M FULLER MD	26	GEORGE R GAY MD	61
419 S BURDICK ST		UNIV MEDICAL CENTER	
KALAMAZOO MICH		ANESTHESIOLOGY	
		COLUMBIA MO	
ARNOLD J FUNCKES MD	58	GEORGE W GAY MD	24
11716 BEATRICE ST		IRONTON MO	
CULVER CITY CALIF			
HAROLD F FUNKE MD	44	HYMAN GELLER MD	32
LA GRANGE RD		531 FRONT ST	
CRESTWOOD KY		HEMPSTEAD N Y	
OLIVER H GAEBLER MD	19	ELLIOTT F GELLMAN MD	61
2799 W GRAND BLVD		8510 ANTLER DR	
DETROIT 2 MICH		RICHMOND HEIGHTS MO	
QUENTIN M GAINES MD	29	ENOCH N GENTRY JR MD	26
136 W MERMOD ST		324 EAST 11TH ST	
KIRKWOOD 22 MO		KANSAS CITY MO	
ARTHUR H GALE MD	59	WENDEL LEE GENTRY MD	50
2739 ADRIAN		238 N RIVERSIDE AVE	
SAN DIEGO 10 CALIF		RIALTO CALIF	
JOSEPH M GALE MD	21	JOHN F GIBBY MD	52
1300 UNIVERSITY AVE		10260 SOUTHWEST 56TH	
MADISON 6 WISC		MIAMI FLA	
LIONEL M GALLAGHER MD	50	DONALD H GIESLER MD	45
P O BOX 268		TRI COUNTY CLINIC	
CALIFORNIA MO		OSCEOLA MO	
JOHN A GALLAHER MD	37	BILLY A GILLEN MD	52
1486 S CALIFORNIA		4420 ROANOKE PKWY	
BOULEVARD		104	
WALNUT CREEK CALIF		KANSAS CITY 11 MO	

University of Missouri

Class of

Class of

WALTER F GILLESPIE MD	57	MORRIS P GORDON MD	59
USAF HOSPITAL		MEDICAL CENTER	
ALBANY GA		MEDICINE	
		COLUMBIA MO	
JOSEPH MARLIN GIST MD	50	WILLIAM H GORDON MD	31
605 MARKET ST		1907 AVENUE 9	
ZANESVILLE OHIO		LUBBOCK TEXAS	
WILLIAM W GIST MD	31	DAVID FRED GORELICK MD	36
1208 WEST 59TH ST		609 CHERRY ST	
KANSAS CITY 13 MO		SPRINGFIELD MO	
DAVID H GLENN MD	43	DON FERRELL GOSE MD	43
1014 9TH AVE		1550 E SUNSHINE	
ELDORA IOWA		SPRINGFIELD MO	
W A KENNETH GLOVER MD	35	CHARLES M GRACE MD	39
801 MARKET ST		US COAST GUARD	
MOUNT VERNON MO		AIR STATION	
JOSEPH L GODAT JR MD	58	PORT ANGELES WASH	
3771 VAN NESS		EARL ALVIN GRADEN MD	51
DALLAS 20 TEXAS		16 SOUTH J ST	
JOHN L GOFFIN MD	14	LAKE WORTH FLA	
1923 N GRAMERCY PL		RICHARD F GRAHAM MD	48
LOS ANGELES CALIF		MEDICAL ARTS BLDG	
SIDNEY GOLDENBERG MD	49	HOT SPRINGS ARK	
JEWISH HOSPITAL		GEORGE T GRAVES JR MD	28
ST LOUIS MO		447 MURFREESBORO RD	
GEORGE T GOLDING MD	28	NASHVILLE TENN	
100 25 QUEENS BLVD		SAMUEL H GRAY MD	59
FOREST HILLS N Y		1600 DIVISADERO ST	
MARVIN GOLDSTEIN MD	59	SAN FRANCISCO CALIF	
MEDICAL CENTER		KENNETH O GREEN MD	60
SURGERY		1231 BALMORAL	
COLUMBIA MO		WESTCHESTER ILL	
STUART GOLDSTEIN MD	61	ROGER L GREEN MD	60
PALO ALTO STANFORD		DEPT OF LABORATORIES	
HOSPITAL		BAPTIST MEMORIAL	
PALO ALTO CALIF		HOSPITAL	
WILLIAM O GOOD MD	39	MEMPHIS 3 TENN	
RFD 1		PAUL GREENBERG MD	61
MONTROSE COLO		3258 HIGH LARK	
W H GOODSON JR MD	30	DALLAS 34 TEXAS	
1103 GRAND AVE		CARL H GREENE MD	15
KANSAS CITY MO		401 CLINTON AVE	
WILLIAM H GOODSON MD	06	BROOKLYN 38 N Y	
37 MOSS ST		HARRY L GREENE MD	31
LIBERTY MO		100 NORTH 6TH ST	
GERALD S GORDON MD	50	HANNIBAL MO	
2465 S DOWNING		MAX R GREENLEE MD	24
DENVER 10 COLO		2750 BROADWAY	
JAMES S GORDON MD	57	BOULDER COLO	
245 MED ARTS BLDG		BOYD L GREEVER MD	16
JEFFERSON CITY MO		129 WEST 19TH ST	
		HUTCHINSON KANS	

Medical Alumni Directory

	Class of		Class of
JACK A GREGORY MD 6896 MAGNOLIA AVE RIVERSIDE CALIF	45	JOEL J HAFFNER MD 3861 FRENCH CT ST LOUIS 16 MO	62
RALPH W GREGORY MD 4620 J C NICHOLS PARKWAY KANSAS CITY 12 MO	52	JACK L HAGADORN MD 722 BAKER ST COSTA MESA CALIF	52
WILLIAM T GRIFFIN MD MEDICAL CENTER OB GYN COLUMBIA MO	59	FRANCIS HAINES MD 55 E WASHINGTON ST CHICAGO 2 ILL	09
EDWARD M GRIM MD GRIM SMITH HOSPITAL KIRKSVILLE MO	54	JACK ARNOLD HALEY MD 7909 CAMBRIDGE KANSAS CITY 15 MO	49
GEORGE B GRIM MD 4424 NORTH 33RD PL PHOENIX 18 ARIZ	62	ROY R HALEY MD 4360 70TH LA MESA CALIF	14
MANNING E GRIMES MD 620 FRANCIS ST ST JOSEPH MO	32	CARL WINN HALL MD ATOMIC BOMB COMM NAVY 955 F P O SAN FRANCISCO CALIF	31
J M GRISAMORE MD 301 GORDON ST LA GRANGE GA	50	CLARK HOMER HALL MD 117 N BROADWAY OKLAHOMA CITY OKLA	17
NATHAN WAYNE GROCE MD 800 NORTH 1 AVE 4 PHOENIX ARIZ	46	DAVID WENDALL HALL MD 1503 S GLENSTONE SPRINGFIELD MO	50
JOHN A GROWDON MD 1207 STRATFORD RD KANSAS CITY 13 MO	33	JAMES G HALL MD 304 N VAN BUREN VERSAILLES MO	61
HARRY V GUHLEMAN JR MD 130 MEDICAL ARTS BLDG JEFFERSON CITY MO	42	JAMES W HALVORSON MD ZUMBROTA MINN	46
GERALD E GUSTAFSON MD 10744 ALLEGHENY DALLAS 29 TEXAS	61	EUGENE H HAMILTON MD MEDICAL ARTS BLDG JOPLIN MO	34
CHARLES C GUTHRIE MD 814 HITT ST COLUMBIA MO	01	TOM R HAMILTON MD 5408 MOHAWK LANE SHAWNEE MISSION KANSAS	33
RICHARD A GUTHRIE MD 961 BOX 8 FPO SAN FRANCISCO CALIF	60	WYETH HAMLIN MD 711 GRAND HANNIBAL MO	41
EMILY W GUYER MD 2011 N WOLCOTTWOOD DRIVE COLUMBIA MO	58	LAWRENCE W HAMTIL MD UNIV MEDICAL CENTER OPHTHALMOLOGY COLUMBIA MO	61
HARRY R HAAS MD DISNEY OKLA	04	ERNEST B HANAN MD 724 E KINGSBURY SPRINGFIELD MO	23
JAMES N HADDOCK MD 950 FRANCIS PL CLAYTON 5 MO	41	LEE DUNCAN HANES MD 6415 WYANDOTTE ST KANSAS CITY MO	52

University of Missouri

Class of

Class of

ROBERT L HANES MD 12300 S 71 HIGHWAY GRANDVIEW MO	51	PAUL HARTSTEIN MD 4831 HARDWICK ST SUITE 212 LAKEWOOD CALIF	47
GEORGE R HANNA MD 5427 MITCHELL DR DAYTON 31 OHIO	54	RAYMOND W HARTWIG MD C O JEWISH HOSPITAL ST LOUIS 10 MO	54
MICHAEL W HANNIGAN MD LETTERMAN ARMY HOSP PRESIDIO SAN FRANCISCO CALIF	60	GEORGE CARL HARVEY MD 301 E ST HEALDSBURG CALIF	49
GERALD L HANSBRO MD 2021 N CENTRAL AVE PHOENIX ARIZ	41	HORACE G HARVEY JR MD 376 S YORK DENVER COLO	19
JOEL WISE HARDESTY MD 100 NORTH 6TH ST HANNIBAL MO	10	JAMES L HARWELL MD 203 S MAIN ST POPLAR BLUFF MO	30
WILLIAM L HARDESTY MD SECTION 20 VA CENTER DAYTON OHIO	16	J LESTER HARWELL MD 10 PLAZA SQUARE APTS APARTMENT 212 ST LOUIS MO	61
STANTON L HARDY MD 408 WEST 1ST FARMINGTON MO	60	JAMES A HASEK MD CABOUL MO	61
FLORIAN L HARMS MD SALISBURY MO	27	GRANT R HASTINGS MD 704 N MAIN GARDEN CITY KANS	13
JAMES F HARMS MD 508 EAST 4TH ST SALISBURY MO	62	MARVIN T HAW MD BONNE TERRE MO	31
GUY REGINALD HARPER MD 904 3RD ST CHARLESTON ILL	50	OREST HAWRYLUK MD 410 TOWER GROVE ST CHARLES MO	61
GEORGE F HARRIS MD BOX 738 MADISON IND	51	FREDDIE L HAYES MD 450 FRESNO ST FRESNO CALIF	58
ROBERT J HARRIS MD MEDICAL CENTER PEDIATRICS COLUMBIA MO	61	MIKE HAYES MD 150 S HUNTINGTON AVE BOSTON MASS	58
WINSTON E HARRISON MD 41 NERON PL NEW ORLEANS 18 LA	61	ROBERT C HAYNES MD MARSHALL BUILDING MARSHALL MO	20
RALPH T HARSH MD W 516 SUMNER SPOKANE WASH	37	WILLIAM W HAYNIE MD 2440 HARRISON BLVD OGDEN UTAH	62
LOREN H HARTLEY MD MEDICAL CENTER MEDICINE COLUMBIA MO	59	JOSEPH EDWIN HECKER MD HIGHWAY 72 W JACKSON MO	57
JACK HARTSTEIN MD 3 WEDGEWOOD LANE ST LOUIS 41 MO	53	MAX A HEEB MD 1012 N MAIN ST SIKESTON MO	51
		WARREN A HEFFRON MD 301 E MITCHELL MARSHALL MO	62

Medical Alumni Directory

Class of

Class of

<p>C J HEIBERGER MD 114 W STRATFORD DR PEORIA ILL</p>	26		<p>WILLIAM H HICKERSON MD 604 W MAPLE ST INDEPENDENCE MO</p>	40
<p>ALFRED HEILBRUNN MD KU MED CENTER 39TH & RAINBOW KANSAS CITY KANS</p>	52		<p>GLENN M HICKEY MD 18214 INVERMERE AVE CLEVELAND 28 OHIO</p>	58
<p>EDWARD J HEILMAN MD 333 S ELMWOOD KANSAS CITY 24 MO</p>	61		<p>JANE HICKMAN MD 1513 LINE AVE SHREVEPORT LA</p>	28
<p>LAURENCE A HEINEMAN MD 950 W BERRY RD GLENDALE MO</p>	62		<p>HUGH B HIGGINBOTHAM MD UNIV MEDICAL CENTER MEDICINE COLUMBIA MO</p>	61
<p>LAWRENCE G HEINS MD RFD 5 ABILENE KANS</p>	19		<p>HAROLD DONALD HILL MD 315 ARROW DR SIGNAL MT TENN</p>	52
<p>ALBERT LEO HEISER MD 2801 MOUNDVIEW DR TOPEKA KANS</p>	50		<p>JAMES N HILL MD 23 E PIKES PEAK AVE COLORADO SPRINGS COLORADO</p>	33
<p>THOMAS J HELDT MD 2799 WEST GRAND BLVD DETROIT MICH</p>	10		<p>DANIEL E HILTY MD 1401 SAULSBURY LAKEWOOD 15 COLO</p>	58
<p>JAMES O HELM MD NEW FLORENCE MO</p>	22		<p>PAUL AUBREY HINDS MD 6556 COOPER LANE JACKSONVILLE 10 FLA</p>	51
<p>AARON HENDIN MD 9636 OLD BONHOMME RD ST LOUIS 32 MO</p>	42		<p>FRED W HINK MD 10235 INDEPENDENCE ROAD INDEPENDENCE MO</p>	28
<p>GLENN W HENDREN MD LIBERTY MO</p>	32		<p>JAN S HIRSCHFELD MD 1235 ALBION APT 204 DENVER 20 COLO</p>	61
<p>M A HENDRICKSON MD 238 N RIVERSIDE AVE RIALTO CALIF</p>	48		<p>CARL A HOBART MD 5601A DEVONSHIRE AVE ST LOUIS 9 MO</p>	08
<p>ALLEN I HERMAN MD 706 FRANCIS ST ST JOSEPH MO</p>	32		<p>WALLACE HOBBIIE MD 17 S WEST CARLISLE PA</p>	42
<p>REGINALD R HERREN MD 3875 WILSHIRE BLVD LOS ANGELES CALIF</p>	34		<p>DONALD D HOBBS MD 111 CHILDRESS SHEPPARD AFB TEXAS</p>	52
<p>PAUL G HESSE MD 845 N LAKE ST AURORA ILL</p>	40		<p>EARL B HOBBS MD SMITHVILLE MO</p>	23
<p>LOUIS P HETLAGE MD TROY MO</p>	49		<p>MILBURN HOBSON MD 6658 OUTLOOK SHAWNEE MISSION KANSAS</p>	53
<p>LEE BEN HEUTEL MD 46 YOUNGRIDGE DR UNION MO</p>	61		<p>HAROLD F HOELSCHER MD WARRENTON MO</p>	41
<p>ROBERT M HEYSSEL MD C 1107 VANDERBILT MEDICAL SCHOOL NASHVILLE TENN</p>	51			

University of Missouri

	<i>Class of</i>		<i>Class of</i>
RICHARD A HOGAN MD UNIV MEDICAL CENTER COLUMBIA MO	62	HERBERT L HOOVER JR MD 1330 E WALNUT ST SPRINGFIELD MO	29
GARRETT HOGG JR MD 155 ASPEN LANCASTER TEXAS	36	LENLY T HOPKINS JR MD 5837 HIGHLAND AVE KANSAS CITY MO	54
LESLIE B HOHMAN MD 1520 HERMITAGE CT DURHAM N C	14	THOMAS J HOPKINS MD 700 S LIMIT SEDALIA MO	49
JOHN K HOLCOMB MD 24 N SPRIGG ST CAPE GIRARDEAU MO	60	THOMAS S HOPKINS MD 524 S GRAND AVE SEDALIA MO	48
ROLAND N HOLCOMBE MD 119 NORTH 3RD MUSKOGEE OKLA	14	WILLIAM O HOPKINS MD MEDICAL CENTER PATHOLOGY COLUMBIA MO	61
HENRY L HOLDERMAN MD 4344 ALLENDALE AVE OAKLAND CALIF	58	EDWARD R HORNBACK MD 607 MAIN ST JOPLIN MO	18
ROBERT D HOLLAND MD 7314 WEST 72ND TERR OVERLAND PARK KANS	54	GLENNON AMOS HORNER MD MARCELINE MO	57
JOSEPH D HOLLERBACH MD 4932 WALSH ST LOUIS 9 MO	62	CHARLES E HORTON MD 505 BRACKENRIDGE NORFOLK VA	45
DONALD B HOLLEY MD CAMDENTON MO	58	DONALD R HOWARD MD 3RD MARINE AIR WING EL TORO CALIF	60
C E HOLLINGSWORTH MD 1615 IOWA AVE CHICKASHA OKLA	31	STANLEY P HOWARD MD 312 SOUTH 8TH ST WACO TEXAS	15
WILBER L HOLLISTER MD 1314 S OAKES ST SAN ANGELO TEXAS	03	ALBERT LEWIS HOWE MD 9629 D HOLIDAY GARDEN DRIVE OVERLAND 14 MO	57
RICHARD J HOLLOWAY MD 615 NORTH 10TH ST JOSEPH MO	60	LOUIS F HOWE MD 8806 HARRISON BRENTWOOD 17 MO	27
DANIEL E HOLMES MD 2115 CEDARBROOK SPRINGFIELD MO	53	GERALD M HOXWORTH MD 24 N SPRIGG CAPE GIRARDEAU MO	52
EDWARD C HOLSCHER MD 41 N CENTRAL AVE ST LOUIS 5 MO	33	ERNEST E HUBER MD 66 MOFFAT RD NEWTON MASS	17
ALAN STEFFEN HOLTZ MD 135 W ADAMS KIRKWOOD 22 MO	49	KITCHEL H HUBER MD 1540 SPRING VALLEY DRIVE	57
JOSEPH S HOMAN MD 19 LAKE PEMBROKE FERGUSON 35 MO	12	GIP R HUDSON MD SUNDANCE WYO	39
WALLER G HOOK MD 6400 PROSPECT KANSAS CITY 32 MO	24	T EUGENE HUFF MD KNEIBERT CLINIC POPLAR BLUFF MO	36

Medical Alumni Directory

43
Class of

Class of

<p>GERALD E. HUGHES III MD 43 6400 PROSPECT SUITE 220 KANSAS CITY 32 MO</p>	43	<p>LIONEL A JACUBY MD 449 W P TREE ST ATLANTA GA</p>	24
<p>SHELBY B HUGHES MD CLINTON MO</p>	27	<p>JAMES R JAEGER MD 1015 CHESTNUT ST PHILADELPHIA PA</p>	18
<p>CHARLES ROSS HULEN MD 435 NORTHWEST 15TH ARDMORE OKLA</p>	97	<p>DAVID C JAMES MD 926 E MCDOWELL RD PHOENIX ARIZ</p>	37
<p>ORVILLE B HULL MD 1907 AVE Q LUBBOCK TEXAS</p>	40	<p>JOSEPH M JAMES MD MUSCOGEE OKLA</p>	50
<p>JAMES D HUMPHREY MD MOUND CITY MO</p>	53	<p>JAMES E JAMESON MD PROFESSIONAL BLDG SPRINGFIELD MO SPRINGFIELD MO</p>	50
<p>EDWARD T HUMPHREYS MD BOONVILLE MO</p>	42	<p>ROBERT L JAMESON MD 3441A UNIVERSITY AVE SAN DIEGO 3 CALIF</p>	62
<p>JOHN W HUNT MD LEADWOOD MO</p>	33	<p>HARRY D JARVIS MD CAHRITON IOWA</p>	06
<p>LLOYD H HUNT MD SALEM MO</p>	23	<p>JAMES A JARVIS MD 4320 WORNALL RD KANSAS CITY 11 MO</p>	30
<p>FRANK HURWITT MD 927 MCGEE KANSAS CITY MO</p>	09	<p>WILLIAM JACK JARVIS MD 3145 O ST LINCOLN NEBR</p>	48
<p>FRANK L HUSSEY MD 55 E WASHINGTON ST CHICAGO ILL</p>	21	<p>VIRGIL E JEANS MD 208 MED ARTS BLDG JOPLIN MO</p>	30
<p>GEORGE W HUSTED MD HUSTED GARDNER BLDG PARMA MO</p>	26	<p>WILLIAM A JEFFERS MD 1030 E LANCASTER AVE ROSEMONT PA</p>	30
<p>B B HUTCHINSON MD 3121 20TH ST LUBBOCK TEXAS</p>	31	<p>JACK C JEFFERSON MD 1831 NORTHEAST 66TH PORTLAND ORE</p>	62
<p>ELVIN D IMES MD MARYVILLE MO</p>	37	<p>ALONZO LAMDEN JENKS MD 307 EQUITABLE BLDG DES MOINES IOWA</p>	30
<p>HERBERT M INGLOVE MD 7245 DARTMOUTH UNIVERSITY CITY MO</p>	62	<p>J HARVEY JENNETT MD 1500 PROFESSIONAL BUILDING KANSAS CITY 6 MO</p>	23
<p>GEORGE W ITTNER MD 600 N UNION ST LOUIS 8 MO</p>	35	<p>RICHARD R JOBE MD UNIV MEDICAL CENTER MEDICINE COLUMBIA MO</p>	61
<p>JAMES O JACKSON MD 14011 VENTURA BLVD SHERMAN OAKS CALIF</p>	44	<p>ANN J JOHANSON MD BOX 235 UNIVERSITY HOSPITAL MINNEAPOLIS MINN</p>	62
<p>W RAYMOND JACKSON MD 1ST & VINE MARYVILLE MO</p>	28		
<p>WILLIAM R JACKSON MD 416 WEST 61ST ST KANSAS CITY 14 MO</p>	14		

University of Missouri

	Class of		Class of
ELLSWORTH H JOHN MD 411 N GREENVILLE HARRODSBURG KY	33	ELWOOD LEROY JONES MD 2271 NORTHEAST 51ST SEATTLE WASH	-51
CHARLES H JOHNSON MD 4148 FEDERER PLACE ST LOUIS MO	38	HAROLD L JONES MD 5230 A MONTAGUE LOOP EL PASO TEXAS	60
CHARLES S JOHNSON MD 114 E MARKET ST WARRENSBURG MO	33	JOHN WALTER JONES MD SOUTHERN CLINIC TEXARKANA ARK	30
CRAIG B JOHNSON MD 5000 MONTROSE BLVD HOUSTON 6 TEXAS	26	RALPH HOMER JONES MD 790 PASEO DE LA CUMA SANTA FE N M	44
EARL WAYNE JOHNSON MD 1044 N HENDERSON CAPE GIRARDEAU MO	49	VICTOR T JONES MD 2240 ST CLAIR AVE ST LOUIS 17 MO	51
FRANK C JOHNSON MD 112 GRAND AVE DONIPHAN MO	41	CLARENCE E JUMP MD VA HOSPITAL AUGUSTA GA	27
GEORGE L JOHNSON MD 1636 S GLENSTONE AVE SPRINGFIELD MO	51	JOHN MARSHALL JUNG MD ILLMO MO	59
JOHN EDWIN JOHNSON MD RESEARCH HOSPITAL KANSAS CITY MO	41	JOSEPH J KALBAC MD 2806 MAGNOLIA ST LOUIS 18 MO	54
JOSEPH ELDO JOHNSON MD 9915 FLORA AVE KANSAS CITY 31 MO	40	GLEN P KALLENBACH MD 321 N WASHINGTON MEXICO MO	38
MRS MARY B JOHNSON MD 6804 WINDSOR AVE BERWYN ILL	38	JACOB KAMINSKY MD 1480 CAMBRIDGE ST CAMBRIDGE MASS	20
NORTON ERIC JOHNSON MD 3157 VICTORIA BLVD CINCINNATI 8 OHIO	43	JOSEPH E KAPLAN MD 1737 CHESTNUT ST PHILADELPHIA PA	21
PAUL N JOHNSTONE MD 1102 GRAND AVE BRYANT BUILDING	22	WILLIAM F KAROW MD BOX 311 CASSVILLE MO	62
BENJAMIN N JOLLY MD MEXICO MO	38	WALTER B KASISKE MD 16 NORTH 8TH ST KEOKUK IOWA	41
WILLIAM H JOLLY MD 112 N CLARK ST MEXICO MO	43	MELVIN C KASTEN MD 937 BROADWAY CAPE GIRARDEAU MO	49
ALBERT L JONES MD 18401 DETROIT AVE LAKEWOOD OHIO	13	J KENNETH KAUFMAN MD 220 E COLLEGE ST MURFREESBORO TENN	37
EDNA M JONES MD RFD 1 CLINTON MO	27	KENNETH M KAYS MD 5253 HADLEY SHAWNEE MISSION KANSAS	62
ELDO MANNING JONES MD BELLE MO	50	HAROLD L KEARNEY MD 1403 DELACHAISE ST NEW ORLEANS LA	13

Medical Alumni Directory

Class of

Class of

SARA REBECCA KELMAN MD	15	MAX WILLIAMS KINNEY MD	53
1185 PARK AVE		35 S LINDEN	
NEW YORK CITY N Y		COUNCIL BLUFFS IOWA	
R M KELTNER JR MD	55	HERBERT KIRCHMAN MD	37
210 HERMANN PROF		1616 REYNOLDS ST	
BUILDING		BRUNSWICK GA	
HOUSTON 25 TEXAS			
STEPHEN W KEMPSTER MD	43	THOMAS E KIRK MD	62
1148 5TH AVE		101 W UNDERWOOD ST	
NEW YORK CITY N Y		ORLANDO FLA	
HOWARD U KENNEDY MD	43	JOHN REMY KISER MD	48
1119 21 WEST 10TH		2290 6TH AVE	
TOPEKA KANS		SAN DIEGO 1 CALIF	
JOHN O KENNEDY MD	37	WILLIAM M KITCHEN MD	35
10TH & GARFIELD		425 EAST 63RD ST	
TOPEKA KANS		KANSAS CITY 10 MO	
JOHN W KENNEDY JR MD	30	OSCAR C KLAAS MD	04
814 E PALMAIRE		SURETY BLDG	
PHOENIX ARIZ		MUSKOGEE OKLA	
WALTER J KENNEDY JR MD	41	C C KLEINSCHMIDT MD	14
307 SOUTH 12TH AVE		508 N GRAND BLVD	
YAKIMA WASH		ST LOUIS 3 MO	
LEROY L KENNEY MD	23	WM M KLEMM	52
275 FILLMOREWAY		121 EVAC HOSPITAL	
DENVER COLO		APO 20	
LEROY E KENNEY MD	55	SAN FRANCISCO CALIF	
RFD 4		JAMES A KLINEFELTER MD	34
NEOSHO MO		3701 J	
KENNETH E KERBY MD	35	SACRAMENTO CALIF	
201 NORTH 5TH		LON B KLINK MD	49
NYSSA ORE		3338 SAN JOAQUIN RD	
GILBERT D KERLIN MD	50	COVINA CALIF	
SANTA CLARA COUNTY		G H KLINKERFUSS MD	54
HOSPITAL		3730 HAINES	
SAN JOSE CALIF		SAN DIEGO CALIF	
FRANK TAYLOR KERR MD	29	RALPH M KLOPPER MD	61
511 W CLEVELAND		1902 COLE MILL RD	
MONETT MO		DURHAM N C	
EDGAR ALLEN KIBBE MD	16	FRED L KNEIBERT MD	25
202 S OAK ST		623 PINE BLVD	
CALIFORNIA MO		POPLAR BLUFF MO	
JOHN J KILLION MD	27	FRANKLIN P KNIGHT MD	49
1306 NAUTILUS		11465 FAIRLANE DR	
LA JOLLA CALIF		ST LOUIS 37 MO	
GILBERT L KIMBALL MD	31	JOHN SWANN KNIGHT MD	22
DE QUEEN ARK		305 WEST 43RD	
ROBERT V KING MD	33	KANSAS CITY MO	
301 PURCHASE ST		VIRGIL ELLIS KNIGHT MD	48
RYE N Y		KIMBERLY IDAHO	
		WILLIAM W KNIPMEYER MD	17
		BOX 489	
		NATCHITOCHE LA	

University of Missouri

	<i>Class of</i>		<i>Class of</i>
B F KNIPSCHILD MD 370 S ODELL MARSHALL MO	53	MICHAEL W LA SALLE MD 1601 EAST 47TH TERR KANSAS CITY MO	52
H KERMIT KNOCH MD 4620 J C NICHOLS PARKWAY KANSAS CITY 12 MO	36	GRAHAM B LADD MD 106 BROADWAY SAN ANTONIO TEXAS	36
PAUL KNOOP MD 905 EDGEVALE DR HARRISONVILLE MO	62	ROBERT G LAFFOON MD ILLMO MO	60
BENNY HERMAN KOON MD 108 N MAIN BOLIVAR MO	54	WILLIAM C LAHUE MD LANGDON MO	62
ALWYN T KORNBLEE MD 1980 UTICA SQ TULSA OKLA	35	JOHN M LAIRD MD UNIV MEDICAL CENTER MEDICINE COLUMBIA MO	61
FRANCIS LEO KOZAL MD CRYSTAL CITY MO	47	SAM EDWARD LAMB MD YREKA CALIF	46
JACOB KRAFT MD 312 DOCTORS BLDG KANSAS CITY 10 MO	43	WANDA M SKAGGS LAMB MD 4500 W PINE BLVD ST LOUIS MO	46
BERNARD M KRAMER MD 254 STATE ST PERTH AMBOY N J	36	ELFRED HENRY LAMPE MD 2902 S FAIRFIELD AVE FORT WAYNE IND	46
ALBERT M KRAUSE MD 211 SOUTH 36TH MUSKOGEE OKLA	33	DANIEL B LANDAU MD 2901 PLEASANT ST HANNIBAL MO	29
NORTON S KRONEMER MD 735 NORTHEAST 25TH OKLAHOMA CITY OKLA	62	CLYDE H LANDERS MD 6753 HOLLYWOOD BLVD 308 HOLLYWOOD 28 CALIF	26
DONALD E KUENZI MD 8400 N OAK TFKWY KANSAS CITY 55 MO	51	WILLIAM C LANGSTON MD 531 ROOSEVELT AVE YORK PA	24
JOHN R KUHN JR MD 607 MAIN ST JUPLIN MO	28	R JAMES LANNING MD 1963 STIEBER WAYNE MICH	58
FRANK O KUNZ MD 4313 CLARK ST BOISE IDAHO	08	HARRY LAPP MD 751 EAST 63RD KANSAS CITY MO	21
E ROSS KYGER MD 800 5TH AVE FORT WORTH TEXAS	34	DAVID ALLEN LASLEY MD 416 S SANTA FE SALINA KANS	44
FRED B KYGER MD 637 WEST 67TH ST TERRACE KANSAS CITY MO	08	FRANK P LAURENZANA MD 428 S WHITE AVE KANSAS CITY MO	22
JOHN EDGAR KYGER MD 1512 WEST 23RD TERR 1 G INDEPENDENCE MO	50	FORREST C LAWRENCE MD 2134 OSAGE BARTLESVILLE OKLA	41
		JOHN R LAWRENCE MD MARSHALL MO	28

Medical Alumni Directory

47

	Class of		Class of
DWIGHT LAWSON MD 108 MEADOW LANE TOPEKA KANS	28	GEORGE S LERMAN MD 6340 ALAMO CLAYTON 5 MO	59
HOWARD A LAWYER MD 3 W MORENO ST PENSACOLA FLA	52	GENE H LEROUX MD DONIPHAN MO	60
DOROTHY F LEBOEUF MD 47 SEMINOLE PONTIAC MICH	62	EVERETT R LERWICK MD 40 PORTLAND PL ST LOUIS 8 MO	46
WILLIAM G LEBOEUF MD 47 SEMINOLE PONTIAC MICH	62	C H LESLIE MD 209 S KIRKWOOD RD KIRKWOOD 22 MO	25
GERALD B LEE MD UNIV MEDICAL CENTER MEDICINE COLUMBIA MO	58	JAMES T LESLIE JR MD 1427 MAJOR DR JEFFERSON CITY MO	45
HENRY A LEE MD 6614 NALL DRIVE SHAWNEE MISSION KAN	58	CHARLES H LEWELLEN MD LOUISIANA MO	39
CHARLES A LEECH MD 1504 E BROADWAY COLUMBIA MO	34	JAMES E LEWIS JR MD 634 N GRAND ST LOUIS 3 MO	39
MAURICE LEECH MD 920 DAVIS FAYETTE MO	36	ROBERT L LEWIS MD 914 NORTHEAST 44TH PORTLAND 13 ORE	62
CLAUDE K LEEPER MD C O E J CODDING IRONTON MO	44	ROBERT GREEN LIBBY MD 2961 SUMMIT ST OAKLAND CALIF	32
SIDLEE LEEPER MD 7207 SHARPVUEW HOUSTON 36 TEXAS	53	DAVID L LIBERMAN MD VETERANS ADMIN CTR WOOD WISC	17
ROTHWELL LEFHOLZ MD 168 SOUTHEAST 1ST ST MIAMI FLA	22	ALEXANDER N LICHTOR MD 751 EAST 63RD ST KANSAS CITY 10 MO	40
JOHN K LEGAN MD JAMES CONNALLY AIR FORCE BASE WACO TEXAS	58	JOSEPH M LICHTOR MD 751 EAST 63RD ST KANSAS CITY 10 MO	44
DAVID E LEHR MD 5215 PINE TREE DR MIAMI BEACH FLA	52	HOWARD G LIEBERMAN MD U S PUBLIC HEALTH SERVICE HOSPITAL STATEN ISLAND N Y	60
WILLIAM W LEIFER MD 701 EAST 63RD ST KANSAS CITY MO	36	JACK LIEPPMAN MD 1401 MEDICAL ARTS BUILDING HOUSTON TEXAS	37
JAMES A LEMONS MD 4440 WEST 95TH ST OAK LAWN ILL	42	VERNON L LIGHTFOOT MD 2436 DELEVAN WAY SANTA ROSA CALIF	43
JOHN LOUIS LENZEN MD 309 NE RIVER DR FT LAUDERDALE FLA	47	GWYN H LILE MD 950 EAST 59TH ST CHICAGO 37 ILL	52
		TERRY E LILLY JR MD 915 ARGYLE BLDG KANSAS CITY 6 MO	41

University of Missouri

	<i>Class of</i>		<i>Class of</i>
HOWARD E LINVILLE MD 1416 PROFESSIONAL BUILDING KANSAS CITY MO	45	HORACE ARCH LOWE JR MD MEDICAL ARTS BLDG SPRINGFIELD MO	39
EDWARD M LIPSETT MD 360 N BEDFORD DR BEVERLY HILLS CALIF	23	HORACE ARCH LOWE MD MEDICAL ARTS BLDG SPRINGFIELD MO	06
ROBERT T LITTLE JOHN MD 6029 CATALINA MISSION KANS	61	FORD J LOWREY MD 906 GRAND AVE KANSAS CITY 6 MO	19
FRANKLIN M LOCKWOOD MD 1500 DODSON AVE FORT SMITH ARK	45	LOUIS D LOWRY MD 309 E HAWTHORNE MUNDELEIN ILL	62
ROLAND E LOHMAR MD MEDICAL CENTER MEDICINE COLUMBIA MO	60	ELLIOTT D LUBY MD 19680 ROSLYN RD DETROIT 21 MICH	47
DONLIN M LONG MD UNIV OF MINNESOTA HOSPITAL MINNEAPOLIS MINN	59	JOHN H LUCAS MD BROOKFIELD MO	06
FORREST C LONG MD SAVANNAH MO	33	JAMES VERNON LUCK MD 2400 S FLOWER ST LOS ANGELES 7 CALIF	29
FRED P LONG MD 214 W GLEN AVE PEORIA ILL	28	HERLUF GYDE LUND MD 135 W ADAMS ST LOUIS MO	47
IRL R LONG MD 73 WASHINGTON AVE MONTGOMERY ALA	34	HAROLD H LURIE MD 600 S GLENSTONE SPRINGFIELD MO	44
RICHARD N LONG JR MD 4107 SAN MIGUEL TAMPA 9 FLA	59	HARMON F LUSHBAUGH MD 1908 W CAPITOL AVE INDIANAPOLIS IND	59
WILLIAM B LOOK MD 555 S DORA UKIAH CALIF	35	CHARLES A LUSK JR MD STATE BANK BLDG BUTLER MO	30
VICTOR A LOOKANOFF MD 369 GLENDALE AVE HIGHLAND PARK MICH	30	CARTER W LUTER MD BUTLER MO	22
J OTTO LOTTES MD 6500 CHIPPEWA ST LOUIS 9 MO	35	FRANCIS M LYLE MD 1609 CREST RD SPOKANE WASH	34
WALTER S LOVE MD 601 S ADAMS NEVADA MO	19	RAY M LYLE MD 5725 PARK KANSAS CITY 30 MO	52
BENJAMIN R LOVING MD BALLWIN MO	28	ROBERT RAYMOND LYLE MD VERSAILLES MO	47
ALVIN L LOWE MD 1425 S GRAND SEDALIA MO	49	JAMES WELDON MAAS MD 433 S CLARK FERGUSON 21 MO	52
		DAVID L MACDONNELL MD 15 GREELEY AVE SAYVILLE N Y	47
		THOMAS M MACDONNELL MD MARSHFIELD MO	49

Medical Alumni Directory

49

Class of

Class of

<p>JOHN D MADDOX MD 528 PEARL ST JOPLIN MO</p>	31	<p>FORREST L MARTIN MD 101 CHERRY NEVADA MO</p>	22
<p>WILLIAM P MADDOX MD 609 CHERRY ST SPRINGFIELD MO</p>	28	<p>HAROLD P MARTIN MD MEDICAL CENTER PEDIATRICS COLUMBIA MO</p>	60
<p>JOSEPH S MAGILL MD MILAN MO</p>	51	<p>LESTER W MARTIN MD 300 LONGWOOD AVE BOSTON MASS</p>	47
<p>OLIVER K MALCOLMSON MD BOX 29001 LOS ANGELES CALIF</p>	17	<p>SUE A MARTEN MD MIDRIDGE MO</p>	62
<p>EDWARD S MANESS MD 206 SOUTH 13TH ST LINCOLN NEBR</p>	45	<p>WILLIAM J MARTIN MD ELSAS ONTARIO CANADA</p>	37
<p>GUY MILFORD MANESS MD MEDICAL ARTS BLDG NASHVILLE 3 TENN</p>	23	<p>JACK M MARTT MD MEDICAL CENTER MEDICINE COLUMBIA MO</p>	44
<p>KARL EDGAR MANEVAL MD MANASCO MANEVAL HOSP HALEYVILLE ALA</p>	31	<p>BYRON J MASTERTSON MD 6606 STROUD HOUSTON 36 TEXAS</p>	55
<p>CHARLES B MANLEY JR MD 111 NEW YORK ST TRAVIS AFB CALIF</p>	58	<p>CHARLES L MATTES MD BOX 187 MADISON FLA</p>	43
<p>JAMES KEITH MANN MD 7721 STATE LINE KANSAS CITY 14 MO</p>	58	<p>FRANK B MATTESON MD GRANT CITY MO</p>	41
<p>K RANDOLPH MANNING MD 1815 N CAPITOL AVE INDIANAPOLIS IND.</p>	41	<p>GEORGE C MAYFIELD MD STEELVILLE ILL</p>	28
<p>JACK M MANTELL MD 7317 LINDA DR JACKSONVILLE 8 FLA</p>	62	<p>FRANK G MAYS MD 311 WEST 4TH ST WASHINGTON MO</p>	24
<p>BENJAMIN E MARBURY MD 525 EAST 68TH ST NEW YORK N Y</p>	43	<p>W W MCALESTER MD BROWNSVILLE TEXAS</p>	23
<p>WILLIAM M MARBUT MD 1608 STANTON ST PORTLAND ORE</p>	25	<p>T ROSCOE MCARTOR MD BROWNING MO</p>	33
<p>VICTOR A MARCIAL MD P O BOX 1099 RIO PIEDRAS PUERTO RICO</p>	47	<p>LINN F MCBRIDE MD 200 LEE ST EVANSTON ILL</p>	11
<p>ANDREW S MARKOVITS MD 117 STEPHEN APTOS CALIF</p>	51	<p>THOMAS E MCBRIDE MD APOPKA FLA</p>	23
<p>ARCHIE M MARSHALL MD CHANDLER OKLA</p>	98	<p>EDWIN L MCCALL MD 9012 MANCHESTER RD BRENTWOOD MO</p>	34
<p>FRED J MARSTON MD 2ND GEN HOSPITAL APO 180 NEW YORK NEW YORK</p>	53	<p>ANDREW MCCANSE MD 4320 WORNALL RD KANSAS CITY 11 MO</p>	52
		<p>ROBERT C MCCLANAHAN MD 1103 GRAND AVE KANSAS CITY MO</p>	26

University of Missouri

	Class of		Class of
E S MCCLELLAND MD 433 S SPRING ST LOS ANGELES 13 CALIFORNIA	03	CARL S MCLEMORE MD 1217 S ORANGE AVE ORLANDO FLA	31
DOYLE C MCCRAW MD BOLIVAR MO	27	JAMES W MCMULLEN MD PENROSE HOSPITAL COLORADO SPRINGS COLORADO	35
CLARENCE R MCCUBBIN MD 701 EAST 63RD ST KANSAS CITY 10 MO	10	LEE A MCNEIL JR MD GREENFIELD MO	45
NORMAN C MCCUBBIN MD 226 W ELM ST ALTON ILL	37	WILLIAM T MCNEW MD 300 GRANT CARTHAGE MO	34
JEROME J MCCULLOUGH MD 110 N HIGH BELLEVILLE ILL	38	RALPH MCREYNOLDS MD 1101 MAINE ST QUINCY ILL	11
HERBERT L MCDONALD MD APO 696 NEW YORK N Y	59	JAMES R MCVAY MD 406 WEST 34TH ST KANSAS CITY MO	12
WILBUR P MCDONALD MD 301 NORTH 8TH ST ST JOSEPH MO	34	JAMES R MCVAY MD 406 WEST 34TH KANSAS CITY 11 MO	41
ROBERT C MCDONOUGH MD ST JAMES MO	48	CLINE V MCWILLIAMS MD 905 NORTH 7TH ST KANSAS CITY KANS	19
BYRON J MCGINNIS MD 16 HAMPTON VILLAGE PLAZA ST LOUIS 9 MO	24	WILLIAM F MEAD MD 8118 GREENLAKE DR N SEATTLE WASH	52
JOHN M MCGRATH MD 605 COMMONWEALTH AVE BOSTON 15 MASS	44	ARTHUR J MEAGHER MD 3654 S GRAND AVE ST LOUIS 18 MO	43
JOHN W MCHANEY MD 606 E HIGH ST JEFFERSON CITY MO	23	C W MEINERSHAGEN MD 138 FOREST HILL JEFFERSON CITY MO	32
KEITH S MCKEE MD 512 HABERFELDE BLDG BAKERSFIELD CALIF	17	COLLEEN MELBURN MD 9969 LENFERRY DR ST LOUIS 23 MO	61
EARL J MCKEEVER MD 304A CARPENTER CT FT RILEY KANS	59	BERNARD J MELIA JR MD DERMATOLOGY UNIV MEDICAL CENTER COLUMBIA MO	60
W V MCKNELLY JR MD 39TH & RAINBOW KANSAS CITY 3 KANS	53	JOHN N MERRICK MD 1215 4TH AVE SEATTLE 1 WASH	26
ROBERT D MCKNIGHT MD 560 W MITCHELL ST PETOSKEY MICH	45	THEODORE MERRIMS MD 7873 WAYNE AVE ST LOUIS 14 MO	52
JERRY F MCLANE MD UNIV MED CENTER OB GYN COLUMBIA MO	61	MURLIN P MERRYMAN MD RAPID CITY S D	32
		CHARLES O METZ MD 6459 DEVONSHIRE AVE ST LOUIS 9 MO	27

Medical Alumni Directory

51

Class of

Class of

MARTIN HENRY MEYER MD	54	JAY L MILNE MD	60
MEDICAL CENTER		5360 E ANAHEIM RD	
MEDICINE		LONG BEACH 15 CALIF	
COLUMBIA MO			
MILTON H MEYERHARDT MD	25	JOHN J MILROY MD	30
4409 W PINE ST		417 E DEERPATH	
ST LOUIS 8 MO		LAKE FOREST ILL	
M F BOYD MEYN MD	42	LOUIS MILSON MD	22
TIMBERCREST RFD 1		505 S MILITARY AVE	
W TERRE HAUTE IND		GREEN BAY WISC	
WERNER PAUL MEYN MD	41	PAUL C MILTENBERGER MD	39
221 SOUTH 6TH ST		KENNETT MO	
TERRE HAUTE IND			
JOHN N MIDDELKAMP MD	46	DUANE E MITCHELL MD	50
500 S KINGSHIGHWAY		MOUNT AYR IOWA	
BOULEVARD			
ST LOUIS MO		EUGENE MITCHELL MD	60
JOHN W MIDDELTON MD	49	4032 SHREVE AVE	
211 SOUTH 3RD		ST LOUIS MO	
LOUISIANA MO		FRANK L MITCHELL JR MD	53
GEORGE E MILBANK MD	19	MEDICAL CENTER	
114 S MAINE ST		SURGERY	
WICHITA KANS		COLUMBIA MO	
RAYMOND E MILITZER MD	28	ROBERT H MITCHELL MD	33
42 PLEASANT ST		1102 GRAND AVE	
WOBURN MASS		KANSAS CITY 6 MO	
ALVA E MILLER MD	32	PAUL C MOELLENHOFF MD	62
9619 LAKE STEILACON		212 A OAKENWALD	
DRIVE		DALLAS 8 TEXAS	
TACOMA WASH		R W MOELLENHOFF MD	59
CLINT LEMON MILLER MD	29	MEDICAL CENTER	
LEES SUMMIT MO		MEDICINE	
CLYDE S MILLER MD	36	COLUMBIA MO	
WAYNESVILLE MO		JAMES B MOFFETT MD	44
DUDLEY C MILLER MD	59	OFFICE SURGEON GEN	
14 YALE AVE		U S ARMY	
LARKSPUR CALIF		WASHINGTON 25 D C	
LEROY J MILLER MD	45	ELDON CLYDE MOHLER MD	37
22 NORTH 8TH ST		731 MONUMENT RD	
COLUMBIA MO		PONCA CITY OKLA	
LLOYD C MILLER MD	20	LANCE TRUMAN MONROE MD	30
4411 HOWELL PLACE		WOMANS CLINIC	
NASHVILLE TENN		ARDSLEY ROAD	
ROBERT N MILLER MD	61	CONCORD N C	
UNIV MEDICAL CENTER		LEE E MONROE MD	07
ANESTHESIOLOGY		WASHINGTON ILL	
COLUMBIA MO		STANLEY E MONROE MD	40
LARRY E MILLIKAN MD	62	600 N HIGHLAND ST	
622E S MILWAUKEE AVE		SHERMAN TEXAS	
LIBERTYVILLE ILL		AUSTIN F MONTGOMERY MD	52
		110 S CENTRAL	
		CLAYTON 5 MO	
		C F MONTGOMERY MD	31
		2225 QUENBY	
		HOUSTON 5 TEXAS	

University of Missouri

Class of

Class of

JACKSON C MOODY MD HARRISSONVILLE MO	48	LARRY D MOSBY MD UNIV MEDICAL CENTER COLUMBIA MO	62
CHARLES S MOON MD 105 S MAIN ST SHERIDAN WYO	53	OTIS OKLE MOSELRY MD 9012 ASPIN N E ALBUQUERQUE N M	55
ELLIS N MOORE MD MEDICAL ARTS BLDG OKLAHOMA CITY OKLA	15	WILLIAM T MOSS MD 904 LAKE WILMETTE ILL	42
HARRY G MOORE JR MD 3071 ANDOVER ST LOUIS MO	53	CORNELIA E MOTLEY MD 2003 N SERRANO AVE LOS ANGELES CALIF	39
JOHN CRANE MOORE MD 12300 WILSHIRE BLVD LOS ANGELES CALIF	42	HURLEY L MOTLEY MD 1212 SHATTO ST LOS ANGELES 17 CALIFORNIA	29
JOSEPH CLEVE MOORE MD HOOPESTON ILL	14	ALBERT HARRY MUENCH MD 412 NORTH 25TH ST ST JOSEPH MO	26
ROBERT A MOORE MD P O BOX 679 KANSAS CITY 41 MO	39	L O MUENCH MD 1530 RIVERVIEW DR WASHINGTON MO	12
WILLIAM B MOORE MD 7277 N ROLAND NORMANDY MO	62	JACK MULLEN MD BONNE TERRE MO	49
B A MORANVILLE II MD 1504 E BROADWAY COLUMBIA MO	51	EDWARD C MULLINIKS MD MED SEC HDQ 2ND USA FT MEADE MARYLAND	28
B A MORANVILLE SR MD 4112 CASITA WAY SAN DIEGO 15 CALIF	22	MELVIN A MULVANIA MD 123 N ELIZABETH ST LIMA OHIO	26
HARRY C MORGAN MD 2 RIDGELINE DR ST LOUIS 22 MO	51	BERT MUNDAY MD 526 HUDSON ST NEW YORK N Y	99
WINFREY T MORGAN JR MD THAYER MO	61	DAVID E MUSGRAVE MD 201 SOUTH ST EXCELSIOR SPRINGS MISSOURI	33
HARVEY E MORRIS MD 4110 W FLORISSANT AVENUE ST LOUIS 15 MO	32	ELMER R MUSICK MD 504 NORTHWEST 39TH OKLAHOMA CITY 18 OKLAHOMA	18
J HAROLD MORRIS JR MD KU MEDICAL CENTER KANSAS CITY KANS	54	Z MILES NASON MD 2020 FREEMAN AVE KANSAS CITY KANS	30
WILLIAM R MORRIS MD 6405 HEDGES AVE RAYTOWN 33 MO	46	M PINSON NEAL JR MD 1300 UNIVERSITY AVE MADISON WISC	51
GEORGE B MORRISON MD 1011 S ADAMS ST NEVADA MO	19	LOUIS J NEEDELS MD BOX 119 COUNTY COURT HOUSE SANTA BARBARA CALIF	25
WINSOR V MORRISON MD ZANONI MO	55		
PAUL C MORTON MD 234 CEDAR ST ENGLEWOOD N J	19		

Medical Alumni Directory

53

Class of

Class of

DIONISIO NEGRETE MD KANSAS CITY GEN HOSP KANSAS CITY MO	60	HENRY C NIBLACK MD SELIGMAN MO	17
TED R NEHRENBERG MD 3061 CEYLON RD COSTA MESA CALIF	54	CHARLES E NICHOLS MD 117 BLUEBONNET MARLIN TEXAS	49
ERWIN E NELSON MD 1524 GRANITE N W ALBUQUERQUE N M	15	E L NIEDERMEYER MD 305 BROAD TARKIO MO	44
FRED L NELSON JR MD 902 EDMOND ST JOSEPH MO	49	CEDRIC A NIELSEN MD 1010 SUMMIT AVE SEATTLE WASH	39
JOHN R NELSON MD 200 EAST 2ND ST CASPER WYO	26	ROBERT EARL NITZ MD 5012 ADRIAN ST ROCKVILLE MARYLAND	48
LYLE M NELSON JR MD 504 PENNSYLVANIA AVENUE PITTSBURG 22 PA	23	JOSEPH WILLIAM NOAH MD 100 N EUCLID AVE ST LOUIS 8 MO	39
PLEASANT P NESBITT MD 1565 SWAN DR TULSA OKLA	03	JAMES F NOLAN MD 1407 S HOPE ST LOS ANGELES 15 CALIFORNIA	36
EARL W NETHERTON MD 25100 EUCLID CLEVELAND 17 OHIO	15	JOHN ALLEN NORMAN MD 157 W CEDAR ST AKRON 7 OHIO	45
ROBERT E NEU MD 5326 ABBEY FIELD LONG BEACH 15 CALIF	50	RUSKIN CURRY NORMAN MD 414 NAVARRO ST SAN ANTONIO TEXAS	43
ROGER E NEUBEISER MD BALBOA HEIGHTS BOX 0 PANAMA CANAL ZONE	62	JOHN A NORTON MD 515 S CEDAR AVE FRESNO 2 CALIF	34
LOUIS G NEUDORFF MD 221 SOUTH 6TH ST TERRE HAUTE IND	38	WILLIAM H NORTON MD 634 N GRAND BLVD ST LOUIS MO	20
ROLAND F NEUMANN JR MD 14 PADDOCK RD EDINA 24 MINN	43	PAUL B NUSSBAUM MD P O BOX 515 CAPE GIRARDEAU MO	22
EUGENE D NEVILLE MD 10117 NICHOLS BELLFLOWER CALIF	34	ROLLAND F OAKES MD AKRON GENERAL HOSP AKRON OHIO	51
CHARLES NEVINS MD 2254 NORTH 15TH AVE PHOENIX ARIZ	31	JOHN E OAKLEY MD 533 W GURLEY PRESCOTT ARIZ	57
ARTHUR D NEWCOMB MD 115 S WOOD AVE FREDERICKTOWN MO	60	JOHN F OBRIEN MD 8338 S ASHLAND AVE CHICAGO ILL	47
HAROLD G NEWMAN MD BOX 282 OCEAN SPRINGS MISS	25	JOHN B OCONNOR MD SHELTON CONN	31
MEYER H NEWMAN MD 9909 DURANT DR BEVERLY HILLS CALIF	09	STANLEY E ODELL MD CMR 2 BOX 5742 APO 929 SAN FRANCISCO CALIF	60

	Class of		Class of
JOHN H OGILVIE MD RFD 1 GRAVOIS MILLS MO	19	HUBERT M PARKER MD 520 ARGYLE BLDG KANSAS CITY MO	22
ROY K OGILVIE MD 604 N HARRISON ST ARLINGTON VA	03	MARVIN G PARKER MD MEDICAL CENTER MEDICINE COLUMBIA MO	60
FREDERICK A OLSON MD 874 MAIN FORTUNA CALIF	30	ROBERT H PARKER MD 2005 FAYETTE N KANSAS CITY MO	35
LOUIS ORINGEL MD 894 SARATOGA AVE BROOKLYN N Y	23	CHARLES L PARKHURST MD P O BOX 7 HOUSTONIA MO	01
JOHN ANDREW ORRIS MD WINDBER HOSPITAL WINDBER PA	22	GEORGE E PARKHURST MD USPH HOSPITAL FORT WORTH TEXAS	36
CHARLES F ORTHWEIN MD 6026 PROSPECT KANSAS CITY MO	54	ROBERT D PARMAN MD 109 MED ARTS BLDG TOPEKA KANS	52
WILLIAM G OSOBA MD 2525 WEST 13TH WICHITA KANS	49	CLYDE W PARSONS MD 1300 8TH ST WICHITA FALLS TEXAS	43
DANIEL W OUNGST MD VA CENTER 501 OCKLEY DR SHREVEPORT LA	37	JAMES JOHN PASCOE MD MOORE BUILDING NEVADA MO	43
MILTON D OVERHOLSER MD MEDICAL CENTER ANATOMY	23	RONALD C PASSMORE MD TULANE SCHOOL OF MED NEW ORLEANS LA	59
GEORGE EDWARD OWEN MD 1421 FREDERIC ST EAU CLAIRE WISC	54	DONALD R PATTERSON MD 2509 JACKSON JOPLIN MO	50
JAMES M OZENBERGER MD USNR GREAT LAKES ILL	58	JOHN CLINTON PAUL MD 104 BENTON ST WOODSTOCK ILL	43
ROBERT C PACKMAN MD 7525 YORK CLAYTON S MO	54	GEORGE M PAVEY MD 8413 WEST 53RD SHAWNEE MISSION KANSAS	62
JESSE W PAGE MD 1404 SOUTH 10TH MAYFIELD KY	51	EUGENE H PAYNE MD BONITA SP'GS FLA	24
MONROE B PAINTER MD BROOKE GENERAL HOSP FORT SAM HOUSTON TEXAS	59	GEORGE CALVIN PAYNE MD 88 MORNINGSIDE DR NEW YORK 27 N Y	09
R B PAPPENFORT JR MD 2150 6TH AVE SAN DIEGO 1 CALIF	41	CARL C PEARMAN MD MEDICAL CENTER OB GYN COLUMBIA MO	58
HAROLD G PARKER MD PLATTE HOTEL BLDG PLATTE CITY MO	42	JOHN A PEARSON MD P O BOX 696 LIVINGSTON MONT	29

Medical Alumni Directory

55

Class of

Class of

<p>CHESTER ROEHL PECK MD 40 201 COLLEGE KENNETT MO</p>	40	<p>STEVEN IRL PLAX MD 61 7838 BLACKBERRY LANE UNIVERSITY CITY MO</p>	61
<p>JAMES H A PECK MD 17 ST FRANCIS KANS</p>	17	<p>EDWARD W PLOWMAN JR MD 50 121 NORTH 7TH ST HANNIBAL MO</p>	50
<p>JAMES O PEELER MD 13 2505 N FLORISSANT ST LOUIS 6 MO</p>	13	<p>JOHN F PLUMLEE MD 59 120 CENTER DR BETHESDA 14 MARYLAND</p>	59
<p>F WENDELL PENCE MD 61 612 S MAIN CARTHAGE MO</p>	61	<p>LENARD POLITTE MD 62 UNIV MEDICAL CENTER PATHOLOGY COLUMBIA MO</p>	62
<p>STANLEY PENNER MD 58 751 EAST 63RD ST KANSAS CITY MO</p>	58	<p>WILLIAM C POLLOCK MD 14 1336 CHERRY DENVER COLO</p>	14
<p>WILLIAM H PENNINGER MD 43 2246 E CLAIBORNE SPRINGFIELD MO</p>	43	<p>CARL W POOR MD 25 RFD 1 NEOSHO MO</p>	25
<p>ALBERT D PERRAS MD 59 OREGON MED CENTER OREGON 16 OHIO</p>	59	<p>WINFRED L POST 20 617 JOPLIN ST JOPLIN MO</p>	20
<p>JAMES LOUIS PETRY MD 41 3115 PROCTER ST PORT ARTHUR TEXAS</p>	41	<p>CHARLES C POTTER MD 24 509 SUMMIT ST ALTON ILL</p>	24
<p>HOWARD V PETZOLD MD 43 1035 44TH ST SACRAMENTO CALIF</p>	43	<p>LEE GEORGE POTTER MD 17 1506 PROFESSIONAL BUILDING KANSAS CITY MO</p>	17
<p>LEE PFEFER MD 61 2402 BRAEMORE RD COLUMBIA MO</p>	61	<p>REESE H POTTER MD 33 208 OAKWOOD WEBSTER GROVES 19 MISSOURI</p>	33
<p>HANFORD PHILLIPS MD 23 6825 CLAYTON AVE ST LOUIS MO</p>	23	<p>GEORGE R PIEPER MD 52 1001 GAYLEY AVE LOS ANGELES 24 CALIFORNIA</p>	52
<p>GEORGE R PIEPER MD 52 1001 GAYLEY AVE LOS ANGELES 24 CALIFORNIA</p>	52	<p>JOSEPH L POTTORF MD 16 700 W BURTON NEVADA MO</p>	16
<p>PAUL P PIERCE MD 37 3026 EDWARDS ST ALTON ILL</p>	37	<p>EDWIN M POWELL MD 44 609 CHERRY ST SPRINGFIELD MO</p>	44
<p>STAFFORD W PILE MD 58 2644 FALCON DR INDIANAPOLIS IND</p>	58	<p>JAMES ALLEN POWELL MD 55 COUNCIL GROVE KANS</p>	55
<p>FRANK W PIRKEY MD 15 300 W BROADWAY LOUISVILLE 2 KY</p>	15	<p>JOHN POWELL MD 60 MEDICAL CENTER SURGERY COLUMBIA MO</p>	60
<p>JOHN E PITTMAN MD 19 1553 WOODWARD AVE DETROIT MICH</p>	19	<p>JOHN R POWELL MD 20 206 N RANDOLPH ST CHAMPAIGN ILL</p>	20
<p>NEAL C PITTS MD 60 UNIV OF MISSISSIPPI HOSPITAL JACKSON MISS</p>	60	<p>NELSON EDGAR POWELL MD 53 HILLCREST MED CENTER TULSA 4 OKLA</p>	53

University of Missouri

Class of

Class of

NORMAN B POWELL MD 930 16TH AVE MOLINE ILL	39	KENNETH I RANNEY MD 295 CHIPPEWA CLAWSON MICH	53
PRO V PREWITT MD 122 EAST 82ND ST NEW YORK CITY N Y	15	JAMES F RANSEDELL MD 4440 RUSTIC DR CARMICHAEL CALIF	53
VAUGHN C PRICE MD 120 N ASH MCPHERSON KANS	27	EARL LEMOINE RAPP MD 19 HILLIDAY AVE HANNIBAL MO	55
JOSEPH H PRINTZ MD 701 EAST 63RD ST KANSAS CITY 10 MO	35	KELLY RAWLINS MD HOLDEN MO	32
O JACK PRINTZ MD 701 EAST 63RD ST KANSAS CITY MO	25	THOMPSON T RAWLS MD 2831 N E 32ND CT POMPANO BEACH FLA	47
DONALD C PROCTOR MD 700 S LIMIT SEDALIA MO	49	DAVID J RAY MD 3417 A UNIVERSITY DR FORT WORTH 9 TEXAS	61
W W PROVINCE JR MD 305 WEST 16TH ST DUBUQUE IOWA	41	CHARLES C READER MD NEW MADRID MO	47
DON S PRUETT MD JACKSON MEMORIAL HOSPITAL MIAMI FLA	60	HENRY E READING MD 535 EAST 29TH ST PATERSON N J	24
GEORGE B PUTMAN MD MARCELINE MO	31	JOHN W RECORDS MD 301 N W 12TH ST OKLAHOMA CITY OKLA	33
EVERETT ROY QUINN MD 5TH & EDWARDSVILLE ROAD EAST ALTON ILL	25	WILLIAM W REGAN MD 807 W FRANKLIN ST RICHMOND VA	45
MILTON JAMES QUINN MD 108 ARLINGTON ST WINCHESTER MASS	16	WILLIAM ARCH REMLEY MD 1211 CLOVER LANE DENTON TEXAS	43
WILLIAM R QUINN MD 33 E VINE ST REDLANDS CALIF	20	GEORGE RENDLEMAN JR MD 532 MIDVALE UNIVERSITY CITY MO	58
EDWARD S RADER MD 7828 MILAN ST LOUIS 30 MO	54	MARVIN RENNARD MD 7507 BUCKINGHAM CLAYTON 5 MO	50
KENNETH L RALL MD MEDICAL CENTER RADIOLOGY COLUMBIA MO	60	DAVID RENSHAW MD VA HOSPITAL LONG BEACH CALIF	60
EHRET OSCAR RAMEY MD 4635 WYANDOTTE ST KANSAS CITY MO	47	PAUL REVARE MD 2025 SWIFT AVE N KANSAS CITY MO	52
ROBERT H RAMSEY MD 25 A S FLORISSANT FERGUSON 35 MO	52	GARLAND A REYNOLDS MD P O BOX 258 CAPE GIRARDEAU MO	36
		WILLIAM H REYNOLDS MD 122 EAST 7TH SEDALIA MO	98

Medical Alumni Directory

57

	Class of		Class of
RICHARD C RHODES MD 200 HOLLYWOOD LOS GATOS CALIF	50	PAUL A ROBERTS MD SWEET SPRINGS MO	50
CARL E RICE MD CRYSTAL CITY MO	18	RICHARD S ROBERTS MD PROFESSIONAL BLDG OTTAWA KANS	43
ARTHUR C RICHMOND MD 1132 AVE A FORT MADISON IOWA	28	STANLEY E ROBERTS MD 1510 E COMMONWEALTH FULLERTON CALIF	44
MICHAEL R RICHMOND MD UNIV MEDICAL CENTER MEDICINE COLUMBIA MO	61	DON C ROBERTSON MD 120 E LAKE GATLIN BOULEVARD ORLANDO FLA	28
WILLIAM B RICHTER MD STOCKTON MO	37	G W ROBERTSON III MD 2749 CORAL WAY MIAMI FLA	38
WILLIAM G RIDGEWAY MD 1115 SUNSET LANE COLUMBIA MO	61	DON W ROBINSON MD U S NAVAL HOSP OAKLAND 14 CALIF	42
GEORGE T RIGGS MD 308 HIGH ST HAMILTON OHIO	34	EDWARD E ROBINSON MD SENIOR ESTATES 2323 SWOPE PARKWAY KANSAS CITY MO	03
LEVI M RIGNEY MD 331 ST LOUIS ST SPRINGFIELD MO	25	GARY L ROBINSON MD 700 PAULDING ST WARRINGTON FLA	61
CHARLES T RILEY JR MD 314 N THORNTON RICHMOND MO	57	G WILSE ROBINSON JR MD 2625 PASEO BLVD KANSAS CITY MO	25
CHESTER H RISLEY MD FARMERS ST BANK CAMERON MO	00	NORMAN J ROBINSON MD 1520 LOUISIANA AVE NEW ORLEANS LA	41
EDWARD LOUIS RITTER MD 533 W GURLEY PRESCOTT ARIZ	57	ROBERT ROBINSON JR MD 508 EAST S TEMPLE ST SALT LAKE CITY UTAH	36
LEONARD H ROACH MD DOCTORS OFFICE BLDG ASHEVILLE N C	39	CHARLES A ROCKWOOD MD 2080 EAST SIDE DR CULVER IND	10
EDWIN F ROBB MD 1801 LYNDALE AVE MINNEAPOLIS MINN	15	JOHN M RODEMAN MD GORDON BLDG SEDALIA MO	36
FREDERICK C ROBBINS MD 3395 SCRANTON RD CLEVELAND OHIO	38	GEORGE H RODGERS MD CHERRY & 24TH KANSAS CITY MO	50
BILLY J ROBERTS MD 3123 MISBAWAKA SOUTH BEND IND	51	HARRY J ROEBBER MD 831 LENTON AVE BALTIMORE 12 MARYLAND	53
EDWIN H ROBERTS MD 401 W ELM ST LA GRANGE ILL	12	MARVIN EMIL ROEHRS MD SHARP & HAHN BLDG MARSHALL MO	49
L MARVIN ROBERTS MD 5140 ANTIOCH RD KANSAS CITY 18 MO	50		

University of Missouri

	Class of		Class of
PAUL JAY ROESLER MD 1935 ALPINE DR COLORADO SPGS COLO	49	LLOYD H RUTLEGE MD 936 N SHORE DR DETROIT LAKES MINN	15
RUICK S ROLLAND MD 117 AVON HILL ST CAMBRIDGE 40 MASS	51	EVERETT W RYAN MD CHARLESTON MISS	32
STANLEY D ROPER MD OZARK MO	37	ROBERT AMOS RYAN JR MD FAIRFIELD IOWA	39
JOHN WILLIAM ROSE MD 1927 1ST AVE N BIRMINGHAM ALA	39	RAMON M SABLAN MD 3040 EAST 1ST LONG BEACH 3 CALIF	36
FRANK H ROSS MD ALBANY MO	15	ALVIN SACH ROWITZ MD MOOSE LAKE MINN	17
PAUL H ROTHER MD 2017 W ADAMS ST ST CHARLES MO	51	THEODORE SADLER JR MD 931 N COMMERCIAL NEVADA MO	54
JAMES L ROUNER MD 1101 MAINE ST QUINCY ILL	31	DONALD C SANDERS MD MENTAL HEALTH INSTITUTE INDEPENDENCE IOWA	59
H PRICE ROWLAND MD 32 ERKENBRECHER ST CINCINNATI 20 OHIO	26	JACK SHELBY SANDERS MD 515 E HIGH ST JEFFERSON CITY MO	53
JACK ROWLETT MD 2445 OLA VISTA SAN CLEMENTE CALIF	25	JAMES C SANDISON MD DOCTORS BUILDING 478 PEACHTREE ST NE ATLANTA 8 GA	23
JAMES JACKSON ROYCE MD NOEL MO	51	SEMÓN J SANDVEN MD RES VET ADMIN HOSP 327 WILSHIRE BLVD SANTA MONICA CALIF	49
HYMAN RUBINSTEIN MD 16495 N E 7TH AVE MIAMI 62 FLA	19	SIGUIRO C SANDZEN MD 421 HUGUENOT ST NEW ROCHELLE N Y	21
WAYNE A RUPE MD 7726 MARYLAND AVE CLAYTON 5 MO	16	CHARLES SAPPINGTON MD HERMISTON ORE	48
HOWARD A RUSK MD 400 EAST 34TH ST NEW YORK N Y	23	SAMUEL M SARNO MD MOREHOUSE MO	35
ALEX L RUSSELL MD 2801 WISCONSIN AVE WASHINGTON D C	35	HARLOW A SAULTS MD RFD 2 BROWNINGTON MO	03
ARCH RUSSELL JR MD 910 VICAR LANE ALEXANDRIA VA	36	HUBBARD P SAUNDERS MD 1516 N W 14TH AVE GAINESVILLE FLA	17
BLANTON E RUSSELL MD FULTON ST & ERWIN RD DURHAM N C	28	ERNEST H SCHAPER MD 7200 MANCHESTER AVE MAPLEWOOD MO	49
EARL D RUSSELL MD 1503 S GLENSTONE SPRINGFIELD MO	50	PAUL W SCHAPER MD ST LOUIS CO HOSPITAL CLAYTON MO	59

Medical Alumni Directory

	Class of		Class of
JOHN M SCHATTYN MD 539 N GRAND BLVD ST LOUIS MO	25	CHARLES C SCOTT MD WARNER LAMBERT RES INSTITUTE MORRIS PLAINS N J	33
RICHARD SCHELLINGER MD VET ADMIN WICHITA KANS	47	ELWIN P SCOTT MD 3258 LAFAYETTE AVE ST LOUIS MO	40
DAVID D SCHERR MD IOWA UNIV HOSPITAL IOWA CITY IOWA	59	HENRY FIELD SCOTT MD 57 PALM DR ORMOND BEACH FLA	29
ALDEN C SCHEWE MD 5522 DELMAR BLVD ST LOUIS 12 MO	58	JOHN E SCOTT MD PLAZA PROFESSIONAL BUILDING BARTLESVILLE OKLA	42
WILLIAM J SCHEWE MD 3215 COLUMBIA PIKE ARLINGTON 3 VA	41	JOHN HARVEY SCOTT MD BOX 3805 BAYTOWN TEXAS	42
GENE A SCHILLIE MD 4419 WEST 71ST TERR SHAWNEE MISSION KANSAS	53	WILLIAM O SEABAUGH MD 24 N SPRIGG ST CAPE GIRARDEAU MO	44
SHERMAN E SCHLICHT MD RICHLAND MO	33	WILLIAM SEE MD PROFESSIONAL BLDG COLUMBIA MO	38
ELEONORA L SCHMIDT MD 1841 W TONTO LANE PHOENIX 27 ARIZ	25	RUTH SEEVERS MD OSCEOLA MO	06
HERBERT H SCHMIDT MD MARTHASVILLE MO	22	RICHARD A SEIBEL MD 1819 ALHAMBRA DR FORT MYERS FLA	18
HERBERT J SCHMIDT MD MEDICAL CENTER COLUMBIA MO	59	DENNIS R SEMKIN MD 533 W GURLEY PRESCOTT ARIZ	58
JOHN C SCHMIDTKE MD 1704 W HIGHLAND ELGIN ILL	23	RAPHAEL E SEMMES MD BAPTIST MEM HOSPITAL 899 MADISON AVE MEMPHIS 3 TENN	09
EDWARD G SCHNAKE MD 1518 PINECREST DR DICKINSON TEXAS	50	HERBERT C SENNE MD 223 NORTH 7TH ST JOSEPH MO	37
NATHAN SCHNECK MD 614 ERIN TUSCON ARIZ	19	MYRON FRANK SESIT MD 2 WEST 67TH ST NEW YORK CITY N Y	32
EARL ROBERT SCHULTZ MD PSYCHIATRIC DEPT BARNES HOSPITAL ST LOUIS MO	53	RONALD G SEVERS MD UNIV W VA MED CENTER DEPT OF SURGERY MORGANTOWN W VA	54
RICHARD D SCHULTZ MC MAR CORPS SUPPLY GEN ALBANY GA	60	OMAR R SEVIN MD 45 BRIAR CLIFF ROCKHALL MARYLAND	09
CARL H SCHUTZ MD 330 WEST 47TH ST KANSAS CITY MO	22	HORACE SHACKELFORD MD 3903 OLIVE ST ST LOUIS 8 MO	14

Class of

Class of

CHARLES LEON SHAFER MD	43	PETER V SIEGEL MD	41
3917 WEST RD		P O BOX 1082	
LOS ALAMOS MED CTR		OKLAHOMA CITY OKLA	
LOS ALAMOS N M			
HERBERT N SHAPIRO MD	60	CHARLES A SIGMUND MD	60
9 ST ALFRED RD		16 KIERNAN DR	
CLAYTON MO		CHANUTE AFB ILL	
WILLIAM J SHAW JR MD	43	HARRY SILSBY III MD	33
FAYETTE MO		609 CHERRY ST	
		SPRINGFIELD MO	
RUSSELL D SHELDEN MD	47	CARL SIMISON MD	33
816 WEST 58TH TERR		BARNESVILLE MINN	
KANSAS CITY 13 MO			
NELSON W SHELEY MD	15	EUGENE V SIMISON MD	34
6753 HOLLYWOOD		1448 E CENTER	
HOLLYWOOD 28 CALIF		POCATELLO IDAHO	
WILLIAM C SHELL MD	62	DONALD D SIMMONS MD	62
111 E MARKET		RFD 3	
DEXTER MO		PLEASANT HILL MO	
BAXTER W SHELTON MD	26	JOSEPH D SIMMONS MD	33
508 ROBINSON BLDG		KIRKWOOD ILL	
MIAMI OKLA			
EDWARD O SHELTON MD	25	RALPH R SIMMONS MD	13
6 S MAPLE		1230 41ST ST	
ELDON MO		DES MOINES IOWA	
HARRY B SHEPARD MD	29	EDWARD JOHN SIMON MD	32
1302 NORTH 11TH		32 HYATT AVE	
PEKIN ILL		YONKERS N Y	
RICHARD L SHEPHERD MD	62	ROYAL L SIMON MD	27
2026 SPRUCE		2766 N E 15TH ST	
KANSAS CITY MO		FORT LAUDERDALE FLA	
CLARENCE J SHOCKLEY MD	53	SANFORD SIMON MD	43
5927 MCGEE		701 EAST 63RD ST	
KANSAS CITY 13 MO		KANSAS CITY MO	
WINIFRED A SHOWMAN MD	19	CARROLL S SIMPSON MD	62
108 WEST 6TH ST		405 S PINE	
TULSA 19 OKLA		HOLDEN MO	
WILLIAM A SHUCART MD	61	EMERSON L SIMPSON MD	32
CINCINNATI GEN HOSP		1630 N JEFFERSON ST	
CINCINNATI OHIO		SPRINGFIELD MO	
GEORGE DONALD SHULL MD	39	ROBERT H SIMPSON MD	23
521 E HIGH ST		3823 OCEAN VIEW BLVD	
JEFFERSON CITY MO		MONTROSE CALIF	
JOSEPH G SICELUFF MD	32	WILLIAM A SIMS JR MD	55
609 CHERRY ST		1121 TIMBERLAND DR	
SPRINGFIELD MO		ST LOUIS 22 MO	
PAUL JESSE SIDES MD	44	DON R SIPES MD	60
LANCASTER KY		MEDICAL CENTER	
		OB GYN	
		COLUMBIA MO	
CARL D SIEGEL MD	37	VERGIL D SISSON MD	62
1216 WEST 18TH ST		2616 JEFFERSON	
SEDALIA MO		PADUCAH KY	

Medical Alumni Directory

Class of

Class of

HIRAM SIZEMORE JR MD MADISON W VA	47	ROLLIN H SMITH MD 620 W MAIN ST WEST PLAINS MO	29
HENRY L SKINNER MD BATTLE GROUND WASH	31	SCOTT M SMITH MD 43 SOUTH 5TH EAST SALT LAKE CITY UTAH	37
JOHN T SKINNER MD 1102 GRAND AVE KANSAS CITY MO	37	TED P SMITH MD 9947 EAST 61ST RAYTOWN 33 MO	61
DONALD F SKLENAR MD WESLEY HOSPITAL WICHITA KANS	59	WILLIAM A SMITH MD SOMERTON ARIZ	09
BERKELEY SLUTZKER MD 4078 KLEPINGER RD DAYTON 16 OHIO	47	WILLIAM H SNEAD MD 2532 SHERIDAN SPRINGFIELD MO	39
AUDRA BYRON SMITH MD 217 S KINGSHIGHWAY SIKESTON MO	48	ROBERT M SNIDER MD 1216 GRAND POPLAR BLUFF MO	61
CHARLES ADVA SMITH MD 2912 PINE ST TEXARKANA TEXAS	16	SAMUEL H SNIDER MD 722 WARD PARKWAY KANSAS CITY 12 MO	12
CLAUDE F SMITH MD US ARMY HOSPITAL FT BENJAMIN HARRISON IND	60	ERWIN F SOELL MD 310 W ALAMEDA IOWA PARK TEXAS	55
CLIFTON SMITH MD 2821 ASHLAND ST JOSEPH MO	25	JOHN E SOUTER MD 111 W OKLAHOMA AVE GUTHRIE OKLA	17
DENNIS H SMITH MD 2206 MURRAY HILL CLEVELAND 6 OHIO	58	ROBERT SOUTHERLAND MD VA HOSPITAL SEPULVEDA CALIF	26
ETHELEE RAY SMITH MD 66 MAPLE ST N DESERT VILLAGE WILLIAMS AFB ARIZ	54	JOSEPH D SPALDING MD P O BOX 775 CORCORAN CALIF	58
IRA T SMITH MD 3900 WEST 90TH ST TERRACE OVERLAND PARK KANS	40	DALE BOYD SPARKS MD 3715 A ARLINGTON AVE RIVERSIDE CALIF	53
JOE ROBERT SMITH MD PROFESSIONAL BLDG COLUMBIA MO	53	JOE LEE SPEARS MD CABOOL MO	52
JOHN RUSSELL SMITH MD 4117 NORTH 27TH ST WACO TEXAS	18	ELBERT L SPENCE MD KENNETT MO	13
MERLE ANTHONY SMITH MD 1325 A E FLORIDA HEMET CALIF	29	ANGELO A SPENO MD 9313 MANCHESTER RD ST LOUIS 19 MO	53
ROBERT JAMES SMITH MD 3503 88TH ST S E 34 MERCER ISLAND WASH	53	JAMES F SPINDLER MD DUNEDIN FLA	33
ROBERT WINDLE SMITH MD MARCELINE MO	41	WELDON L SPORTSMAN MD GASHLAND CLINIC GASHLAND MO	52
		ROBERT ROLLA SPOTTS MD 2 VICKSBURG ST SAN FRANCISCO CALIF	54

University of Missouri

Class of

Class of

RONALD R SPRINGGATE MD	57	HAROLD W STERLING MD	26
404 PARKWOOD		VET ADMIN HOSPITAL	
KALAMAZOO MICH		LITTLE ROCK ARK	
CHILTON E SPURGEON MD	34	EDWARD M STEVENS MD	60
19 CHURCH ST		6045TH USAF HOSP	
NEWTON N J		APO 970	
DORSETT L SPURGEON MD	27	SAN FRANCISCO CALIF	
19 CHURCH ST		GORDON T STEWART MD	40
NEWTON N J		MOUNT IDA ARK	
R GLEN SPURLING MD	20	JOHN H STEWART MD	41
HEYBURN BUILDING		320 W GOLF	
LOUISVILLE 2 KY		OTTUMWA IOWA	
ARTHUR W ST CLAIR MD	42	ROLLA I STEWART MD	17
1079 MEADOW HGTS DR		825 NICOLLET AVE	
JACKSON MISS		MINNEAPOLIS 2 MINN	
WALLACE R STACEY MD	43	WORLEY K STEWART MD	61
10901 WINNER RD		218 ST JULIEN APT 4	
INDEPENDENCE MO		LAFAYETTE LA	
JOHN RILEY STAFFORD MD	44	JAMES E STICKLER MD	57
4200 EAST 9TH AVE		HERBERT C MOFFITT	
DENVER 7 COLO		HOSPITAL	
DONALD J STALLARD MD	45	SAN FRANCISCO CALIF	
902 EDMOND ST		PAUL REEVE STIMSON MD	45
ST JOSEPH MO		BOX 412 RFD 4	
MINNOLA STALLING MD	25	LANSING MICH	
63 SAN ANSELMO AVE		CAPT F W STOCKER MD	60
SAN FRANCISCO CALIF		7206 USAF DISPENSARY	
GERALD F STAUB MD	62	APO 223	
15357 WASHBURN		NEW YORK N Y	
DETROIT 38 MICH		ROBERT STOCKWOOD JR MD	60
VERGIL G STEAD MD	33	FITZSIMONS ARMY HOSP	
8003 9TH ST		DENVER COLO	
TAMPA FLA		BRICK P STORTS JR MD	27
PAUL P STECKLER MD	51	1018 N COUNTRY CLUB	
2473 CAMPUS CT		ROAD	
ABILENE TEXAS		TUSCON ARIZ	
JAMES C STEELE MD	49	HAROLD LEE STRATTON MD	53
1106 HILL ST		USAF HOSPITAL TRAVIS	
HANNIBAL MO		BOX 172	
CHARLES G STEPHENS MD	58	TRAVIS AFB CALIF	
MINNEOLA KANS		THOMAS L STRIBLING MD	55
GEORGE G STEPHENS MD	50	3308 OAKRIDGE	
2525 WEST 13TH		AUGUSTA GA	
WICHITA KANS		EAMIL A STRICKER MD	34
JAMES T STEPHENS MD	35	ST JAMES MO	
224 W LORAIN ST		HAROLD C STRICKER MD	43
OBERLIN OHIO		515 E HIGH ST	
HUGH STEPHENSON JR MD	43	JEFFERSON CITY MO	
MEDICAL CENTER		STANLEY C STROFF MD	31
SURGERY		120 SOUTHVIEW DR	
COLUMBIA MO		EXCELSIOR SPGS MO	

Medical Alumni Directory

Class of

Class of

<p>RICHARD M STRONG MD 711 GRAND AVE HANNIBAL MO</p>	43		<p>ROBERT H TANNER MD 515 E HIGH ST JEFFERSON CITY MO</p>	45
<p>LAWRENCE G STUERMAN MD 8925 S SWAN CIRCLE BRENTWOOD 17 MO</p>	62		<p>ARTHUR G TAYLOR MD 1005 NORTH 5TH ST</p>	95
<p>MACK EDWARD STURGIS MD 1343 W FIR OXNARD CALIF</p>	55		<p>FREDRIC S TAYLOR MD 412 NORTH 1ST OWENSVILLE MO</p>	61
<p>ALFRED SUDHOLT JR MD 111 CHURCH ST ST LOUIS 35 MO</p>	42		<p>VAN WILLIAM TAYLOR MD 33 N ALLEN BONNE TERRE MO</p>	23
<p>WILLIAM SULLENS JR MD 1103 4TH AVE N GREAT FALLS MONT</p>	38		<p>WILLIAM E TAYLOR MD SOUTHWEST STATE TEACHERS COLLEGE SPRINGFIELD MO</p>	32
<p>LORRAINE C SULTZMAN MD 3011 W GRAND DETROIT MICH</p>	46		<p>MAX EUGENE TEARE MD 1542 EAST 50TH TERR KANSAS CITY 10 MO</p>	52
<p>JOSEPH S SUMMERS JR MD 515 E HIGH ST JEFFERSON CITY MO</p>	38		<p>HOWARD L TERRY MD P O BOX 2157 PUEBLO COLO</p>	36
<p>WILLIAM A SUMMERS MD 1553 WOODWARD AVE DETROIT MICH</p>	37		<p>JAMES ALBERT TESSON MD 9911 LEE BLVD KANSAS CITY 15 MO</p>	16
<p>WILLIAM S SUMMERS MD 402 N PALM WAY LAKE WORTH FLA</p>	14		<p>WILLIAM P TEUSCHER MD 96 S COMPO RD WESTPORT CONN</p>	30
<p>GARDENER A SURFACE MD 1204 WASHINGTON ELLIS KANS</p>	25		<p>SIMON R THAU MD 504 LINDEN BLVD BROOKLYN 3 N Y</p>	25
<p>COL L SUTHERLAND USAF USAF HOSPITAL APO 125 NEW YORK N Y</p>	42		<p>ELDRED V THIEHOFF MD 39TH & RAINBOW KANSAS CITY KANS</p>	21
<p>THOMAS SUTTERFIELD MD BETHEL HALL UNIV OF TEXAS MEDICAL BRANCH GALVESTON TEXAS</p>	62		<p>RAY ADOLPH THIELE MD 234 MARKET ST KIRKLAND WASH</p>	54
<p>ORVAL F SWINDELL MD 1302 NORTH 17TH BOISE IDAHO</p>	24		<p>MARK THOMAN MD UNIV MEDICAL CENTER PEDIATRICS COLUMBIA MO</p>	62
<p>ROBERT C SWISHER MD 425 EAST 63RD ST KANSAS CITY 10 MO</p>	25		<p>DON FRED THOMAS MD USS KITTY HAWK FLEET POST OFFICE SAN FRANCISCO CALIF</p>	52
<p>JOHN DAVID TALBERT MD PENNSYLVANIA RR STA BALTIMORE MARYLAND</p>	43		<p>HORACE E THOMAS MD 1502 E BROADWAY COLUMBIA MO</p>	31
<p>BLAKE S TALBOT MD 525 HAWTHORN SAN DIEGO 1 CALIF</p>	39		<p>MERLE DEAN THOMAS MD 10B 1501 ARIZONA ST EL PASO TEXAS</p>	43

University of Missouri

		Class of			Class of
MILES EVERED THOMAS	MD	45	ORVILLE W TOWERS	MD	37
4303 MARVIN ST			114 W MAIN ST		
BOISE IDAHO			ST CHARLES MO		
ROBERT M THOMAS	MD	62	JOHN F TOWNSEND	MD	61
TAMPA GEN HOSP			UNIV MEDICAL CENTER		
TAMPA 6 FLA			PATHOLOGY		
THOMAS C THOMAS	MD	62	COLUMBIA MO		
1210 S XANTHUS			MARY JANE TRACY	MD	49
TULSA 20 OKLA			SOUTH BRISTOL MAINE		
DAVID D THOMASSON	MD	47	TERRY A TRACY	MD	61
600 S GLENSTONE			301 HARGIS LANE		
SPRINGFIELD MO			BELTON MO		
CHARLES THOMPSON JR	MD	54	ARTHUR L TRASK	MD	61
810 COBB BLUG			UNIV MEDICAL CENTER		
SEATTLE 1 WASH			SURGERY		
ELIZABETH THOMPSON	MD	22	COLUMBIA MO		
352 S YORK ST			ROBERT E TRIBLE	MD	51
ELMHURST ILL			221 S MAIN ST		
JOHN K THOMPSON	MD	36	CHAFFEE MO		
100 SOUTH 14TH ST			JOHN H TRIEBWASSER	MD	61
FORT SMITH ARK			RFD 1		
LEE HAZLE THOMPSON	MD	52	CENTRALIA MO		
650 E GREENTREE RD			HARRISON C TRIPPE	MD	17
MILWAUKEE 17 WISC			6247 BROOKSIDE		
LLOYD J THOMPSON	MD	17	KANSAS CITY MO		
KINGS MILL RD			BARNARD TROWBRIDGE	MD	35
CHAPEL HILL N C			415 EAST 63RD ST		
JOSEPH THREADGILL	MD	57	KANSAS CITY MO		
FORSYTH MO			E H TROWBRIDGE JR	MD	34
WILLIAM A TIBBS JR	MD	49	6436 HIGH DR		
3720 WASHINGTON			SHAWNEE MISSION		
ST LOUIS 8 MO			KANSAS		
FREDERICK O TIETJEN	MD	46	J B TUCKER	MD	62
213 JACKSON ST			APT 271		
JEFFERSON CITY MO			19 SCHUCHT VILLAGE		
PAUL F TITTERINGTON	MD	18	GAINESVILLE FLA		
6830 WATERMAN AVE			FRANK TULL III		53
ST LOUIS 30 MO			3012 HUNTINGTON ST		
PAUL C TODD	MD	60	ORLANDO FLA		
115 POPLAR			GLEN OLIVER TURNER	MD	40
DENVER 20 COLO			609 CHERRY ST		
EDWIN M TOMLIN	MD	44	SPRINGFIELD MO		
KANNAPOLIS HIGHWAY			JAMES ALLEN TURNER	MD	40
CONCORD N C			ST MARYS HOSP		
HENRY ALBERT TOTZKE	MD	57	KANKAKEE ILL		
TAMPA GENERAL HOSP			RICHARD N TURNEY	MD	57
TAMPA FLA			CHARITY HOSPITAL		
GUY L TOURNEY	MD	35	1532 TULANE		
1416 MAIN ST			NEW ORLEANS 40 LA		
QUINCY ILL			EDWARD JAMES TWIN	MD	43
			2921 WEST 67TH TERR		
			SHAWNEE MISSION-KAN		

Medical Alumni Directory

	Class of		Class of
MANLY UTTERBACK MD 950 25TH ST OGDEN UTAH	40	ROBERT H WAGNER MD 5214 BRIARBEND DR HOUSTON TEXAS	48
WILLIAM VAN BUSKIRK MD 1103 GRAND AVE KANSAS CITY MO	44	ALICE WAKEFIELD MD 332 W BROADWAY LOUISVILLE KY	34
DORSEY VAN DEVANDER MD 700 S ROSELAWN ARTESIA N M	53	FRANKLIN WAKEFIELD MD 1102 GRAND KANSAS CITY 6 MO	22
ELMER H VAN DYKE MD 105 AZALEA CT GREENVILLE S C	58	DUANE RAY WALKER MD 1700 MCHENRY VILLAGE MODESTO CALIF	43
VIRGIL R VANSTANE MD 1402 LAKEVIEW AVE MADISON 4 WISC	23	HUGH B WALKER MD 208 E OHIO CLINTON MO	43
PAUL VAUGHAN MD 5411 BARNHOLLOW CIRCLE NORFOLK 2 VA	27	JAKE LEE WALKER MD 1211 HICKORY DUNCAN OKLA	24
FLORIEN VAUGHN MD TRALEE W VA	15	JOHN MERRILL WALL MD 745 PARK AVE BOONE IOWA	46
BILLY DON VIELE MD 3487 REMCO CASTRO VALLEY CALIF	52	NORMAN R WALL MD 58 DELUNA DR PENSACOLA FLA	60
JACK C VINCENT MD 2003 WEST 67TH TERR SHAWNEE MISSION KANSAS	38	HILEN K WALLACE MD RFD 1 ST JOSEPH MO	12
JACK LEROY VINYARD MD CARROLLTON MO	53	RICHARD L WALLACE MD 4947 E MORRIS WICHITA KANS	62
ANTHONY J VITALE MD 1201 TWILL CT ST LOUIS 36 MO	37	ROBERT N WALLACE MD 1209 HILLCREST AVE YUBA CITY CALIF	45
ALVIN E VITT MD 4161 LINDELL BLVD ST LOUIS MO	28	CHARLES L WALTEMATH MD MEDICAL CENTER ANESTHESIOLOGY UNIV OF MO COLUMBIA MO	60
EDWIN F VITT MD 16 HAMPTON VILLAGE PLAZA ST LOUIS 9 MO	24	ARCHIE L WALTER MD 500 WEST 16TH SEDALIA MO	16
EUGENE A VOGEL MD 3325 S GRAND BLVD ST LOUIS MO	19	ROY A WALTHER JR MD 9440 MIDLAND ST LOUIS 14 MO	43
PHILIP LEON WACHTEL MD 222 W EXCHANGE ST FREEPORT ILL	49	ROY T WALTRIP II MD 307 W MALONE SIKESTON MO	55
KENNETH E WADELLE MD 1211 S GLENSTONE SPRINGFIELD MO	54	ROBERT LEE WARD MD 4 SUNRISE CIRCLE CENTRALIA MO	51
T LAMAR WADDLE MD 711 BAIN DEXTER MO	31		

University of Missouri

Class of

Class of

WILLIS ALFRED WARD MD	29	ELDRED E WELCH MD	26
2506 SHATTUCK AVE		MOORE BLDG	
BERKELEY CALIF		106 E BROADWAY	
		SAN ANTONIO 5 TEXAS	
JAMES G WARE MD	11	DONALD E WELLS MD	62
1001 GAYLEY AVE		7018 BEVERLY	
LOS ANGELES CALIF		OVERLAND PARK KANS	
HAROLD W WARNER MD	31	JAMES WELLS MD	60
233 A STREET		MEDICAL CENTER	
SAN DIEGO CALIF		COLUMBIA MO	
TALMAUGE T WARREN MD	60	WILLIAM C WENKLE MD	34
FREDERICKTOWN MO		3305 EAST 1ST ST	
JOHN L WASHBURN MD	32	LONG BEACH 3 CALIF	
105 W WASHINGTON		LOUIS R WENTZEL MD	23
VERSAILLES MO		2726 CHOUTEAU	
KENNETH B WASHBURN MD	61	ST LOUIS MO	
FORT DIX ARMY HOSP		MICHAEL WEPPRICH MD	33
FORT DIX N J		205 ELM	
JIM RAY WATERFIELD MD	54	WASHINGTON MO	
2831 S STEWART		LEWIS F WESSELIUS MD	47
SPRINGFIELD MO		1643 WITHDEAN RD	
ALBE M WATKINS MD	34	TOPEKA KANS	
1530 FOOTHILL BLVD		ROBERT J WESTCOTT MD	42
LA CANADA CALIF		239 SOUTH 8TH ST	
CECIL LEROY WATSON MD	55	EL CENTRO CALIF	
REEDS SPRINGS MO		ROY A WESTERFELD MD	59
JAMES E WATSON JR MD	32	US ARMY HOSP PEDS	
722 HERMANN		FORT HOOD TEXAS	
PROFESSIONAL BLDG		CHARLES E WESTRUP MD	60
HOUSTON 25 TEXAS		1220 11TH AVE	
ALBERT G WEBER MD	19	GREELEY COLO	
P O BOX 248		GLENN R WEYGANDT MD	45
GOLTRY OKLA		331 FULTON ST	
SOL WEBER MD	22	PEORIA ILL	
336 UNIV CLUB BLDG		DWIGHT J WHARTON MD	22
ST LOUIS 3 MO		4716 QUEEN LANE	
JOSEPH G WEBSTER MD	19	JACKSONVILLE 10 FLA	
4620 J C NICHOLAS		WILLIAM K WHEATLY MD	41
PARKWAY		324 N DUKE ST	
KANSAS CITY 12 MO		LANCASTER PA	
GEORGE R WEEKS MD	51	THOMAS F WHEELDON MD	15
1728 BESSIE		114 N MULBERRY ST	
CAPE GIRARDEAU MO		RICHMOND VA	
WILLIAM J WEESE MD	09	PAUL WHEELER MD	60
261 SOUTHWEST 11TH		MEDICAL CENTER	
ONTARIO ORE		RADIOLOGY	
JOSEPH C WEISMAN MD	28	COLUMBIA MO	
1508 ANCHOR CT		ROBERT L WHEELER MD	61
ORLANDO FLA		1401 MECHANIC	
WILLIAM S WELBORN MD	42	HARRISONVILLE MO	
4046 NORTHVIEW AVE			
PHOENIX 21 ARIZ			

Medical Alumni Directory

Class of

Class of

CHARLES H WHITE MD 6518 OVERHILL RD PRAIRIE VILLAGE KANSAS	27	CLYDE W WILCOX MD ANSLEY NEBR	28
EDGAR LEE WHITE MD 1504 MAIN ST LEWISTON IDAHO	09	WILLIAM B WILCOXEN MD BOWLING GREEN MO	25
HARRY A WHITE MD 1930 WILSHIRE BLVD LOS ANGELES 57 CALIFORNIA	21	ORLISS WILDERMUTH MD 1211 MARION ST SEATTLE WASH	41
JESSE W WHITE MD 509 WEST 16TH PUEBLO COLO	22	JACK NELSON WILES MD 1433 WEST 8TH ST WEST PLAINS MO	49
NOLAND W WHITE MD 330 E MCCORD MD CENTRALIA ILL	34	EARL K WILLIAMS MD CLINTON CO HOSPITAL FRANKFORT IND	51
R NED WHITE MD 609 CHERRY ST SPRINGFIELD MO	32	FRANK R WILLIAMS MD 4320 WORNALL RD KANSAS CITY 11 MO	48
MILES C WHITENER MD 580 DIELMAN ST LOUIS 32 MO	53	GEORGE P WILLIAMS MD 6104 FAIRLANE DR KANSAS CITY 34 MO	54
PAUL R WHITENER MD 8923 MIDLAND BLVD ST LOUIS 14 MO	22	ROBERT D WILLIAMS MD UNIV OF MISSISSIPPI MEDICAL CENTER JACKSON MISS	59
GERALD F WHITLOCK MD 4841 SW PATTON RD PORTLAND 1 ORE	39	ROY G WILLIAMS MD UNIV OF PENNSYLVANIA SCHOOL OF MEDICINE PHILADELPHIA PA	21
FAY M WHITSELL MD 1832 EAST 87TH ST CHICAGO 17 ILL	27	ALBERT F WILLIER MD 3586 4TH AVE SAN DIEGO CALIF	04
ANDERSON F WHITSETT MD 201 S WATER ST CHESTERTOWN MARYLAND	33	LYLE G WILLITS MD 1103 GRAND AVE KANSAS CITY MO	19
JOHN W WHITSETT MD 6753 HOLLYWOOD BLVD HOLLYWOOD 28 CALIF	25	JAMES W WILLOUGHBY MD 32 S MAIN ST LIBERTY MO	45
MARION F WHITTEN MD 616 W CENTENNIAL CARTHAGE MO	38	DONALD JAMES WILSON MD MARIETTA OKLA	30
HARRY KRAMER WIEMAN MD 301 MEDICAL ARTS BUILDING JOPLIN MO	44	JOHN EDWARD WILSON MD 911 ARMSTRONG WEST PLAINS MO	54
GEORGE E WIGGINS MD 6174 LYNDBURST DR HOUSTON TEXAS	44	LUCIUS R WILSON MD 1305 MORRIS RD WYNNEWOOD PA	18
FRANK H WIGHT JR MD 735 EASTERN PARKWAY LOUISVILLE KY	50	WILLIAM J WILSON MD UNIV MEDICAL CENTER RADIOLOGY COLUMBIA MO	58
		MYRL E WINDMILLER MD 1502 E BROADWAY COLUMBIA MO	38

University of Missouri

Class of

Class of

EARL JOHN WIPFLER MD 2523 NETTIE ST CHARLES MO	53	CHARLES A WORLEY MD 102 W RAY ST SWEET SPRINGS MO	50
CLYDE MAX WITT MD 11 DEER CREEK WOODS ST LOUIS 24 MO	41	ROBERT WORTMANN MD 2819 WEST 66TH TERR SHAWNEE MISSION	40
PRESTON E WOLFE JR MD 2030 W TAYLOR ST CHICAGO ILL	34	FRED E WRIGHTMAN MD SABETHA KANS	14
HAROLD DAVID WOLFF MD 4511 FOREST PARK ST LOUIS 8 MO	53	LOIS C WYATT MD 134 W ADAMS KIRKWOOD 22 MO	27
JAMES R WOLFF 859 MED GRP S A C BERSTROM AFB AUSTIN TEXAS	61	LEO M WYRSCH JR MD 9B BOATNER DR EGLIN AFB FLA	60
FRED L WOMMACK MD CRANE MO	35	RAYMOND E YADON MD 206 NEWSOM COLUMBUS IND	51
GEORGE S WOODARD MD 4230 RUPERT ST MCLEAN VA	47	DON V YOULL MD UNIV OF MICHIGAN SCHOOL OF MED ANN ARBOR MICH	58
WILLIAM P WOODS MD 5050 LINCOLN AVE EVANSVILLE 15 IND	04	JAMES R YOUNG MD 1310 NORTH BLVD ANDERSON S C	06
EVERETT A WOODWORTH MD 24 VICTORIA BLVD KENMORE 17 N Y	23	GEORGE H ZILGITT 4501A MANCHESTER AVE ST LOUIS 10 MO	37
		HOUSTON J ZINN MD 2511 ALLENDALE RD BIG SPRING TEXAS	40

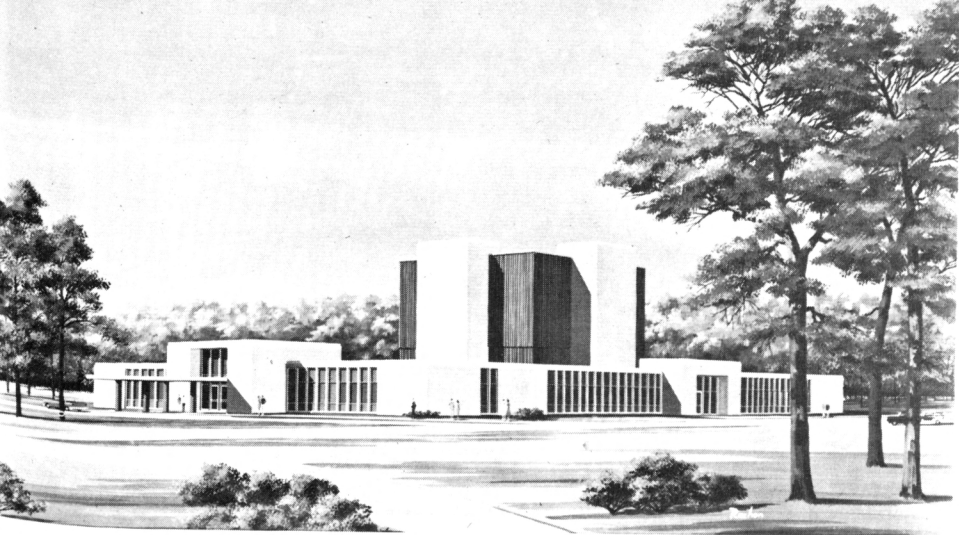

Architect's drawing of proposed Nuclear Reactor Building to be constructed on the 84-acre Research Park Area located just southwest of the main campus. Many new areas of medical research will become realities with the completion of these nuclear facilities.

Geographical Listing

Patient being prepared for cardiac catheterization. There are about 760 patients admitted to the hospital per month. Two-thirds of them are referred by mail and one-third by telephone. Every service has a physician on call at all times to admit patients to that service.

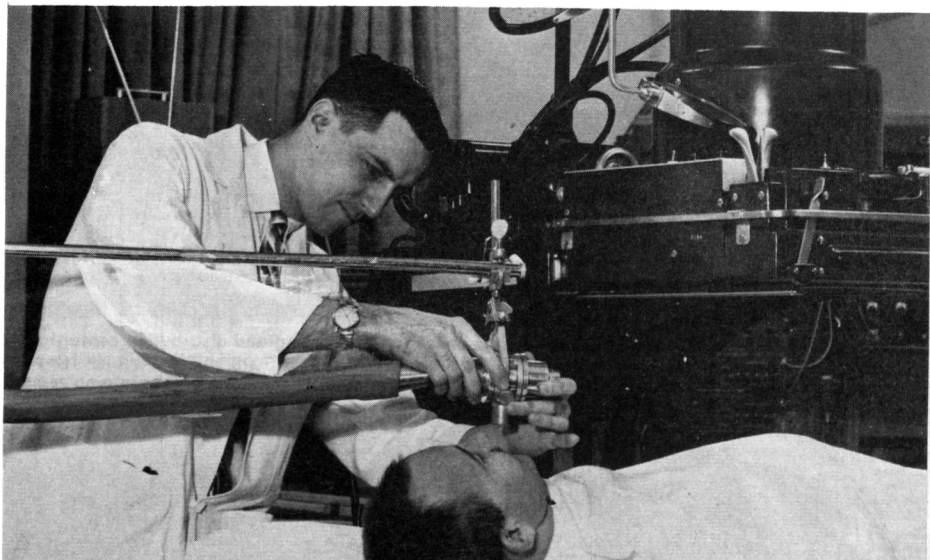



The Lions Eye Tissue Bank serves as a collection, processing and distribution center for the eye donor program sponsored by the Lions Club in Missouri. Sub-stations in six hospitals forward donor eyes to the bank which distributes them to surgeons in the state on request.

ALABAMA

WESLEY J BARNWELL MD
 IRL R LONG MD
 KARL EDGAR MANEVAL MD
 JOHN WILLIAM ROSE MD

ARIZONA

HARRY ATWOOD MD
 ROBERT G BEERS MD
 HAROLD M BUNCH MD
 DANIEL T CLOUD JR MD
 GEORGE B GRIM MD
 NATHAN WAYNE GROCE MD
 GERALD L HANSBRO MD
 DAVID C JAMES MD
 JOHN W KENNEDY JR MD
 CHARLES NEVINS MD
 JOHN E OAKLEY MD
 EDWARD LOUIS RITTER MD
 ELEONORA L SCHMIDT MD
 NATHAN SCHNECK MD
 DENNIS R SEMKIN MD
 ETHELEE RAY SMITH MD
 WILLIAM A SMITH MD
 BRICK P STORTS JR MD
 WILLIAM S WELBORN MD

ARKANSAS

JOHN D ASHLEY JR MD
 SHELBY ATKINSON MD
 HARRY CLAY BARBER MD
 RUPERT M BLAKELY MD
 CHARLES BLAUW MD
 BERNARD CAPES MD
 MILTON D DENEKE MD
 RICHARD F GRAHAM MD
 GILBERT L KIMBALL MD
 FRANKLIN M LOCKWOOD MD
 HAROLD W STERLING MD
 JOHN K THOMPSON MD

CALIFORNIA

GEORGE F ADAMS MD
 HARRY C ALFRED MD
 WILL HENRY AUFRANC MD
 SAMUEL AYRES JR MD
 ROBERT J BAILEY MD
 R WAYNE BALL MD
 DON E BALLMAN MD
 BYRON EARL BASSHAM MD
 WILLIAM K BEARE MD
 ADOLPHUS A BERGER MD
 IRA J BERK MD
 ARTHUR N BOBBITT MD
 FRANCIS E BOUCHER MD
 HAROLD J BRUMM MD
 RONALD MANN BUCK MD
 BUFORD HALE BURCH MD
 LEON O BURKE MD
 TRAVIS P BURROUGHS MD

SAMUEL S BYLAND MD
 MARGARET L CARISS MD
 G L CHAMBERLAIN
 DAVID W CHAPMAN MD
 HARVEL B CLARKE MD
 KENNETH L CLAY MD
 CECIL H COGGINS MD
 ARLAN P COHN MD
 HAROLD COKELY MD
 RALPH B COOMBER MD
 JOHN M COOPER MD
 DAVID A CUBBERLY MD
 HIRAM M CURREY MD
 MARVIN C DAVIS MD
 W DALTON DAVIS MD
 JOSEPH A DICKERMAN MD
 DONALD E DICKERSON MD
 DONALD L DICKERSON MD
 DENNIS C DRAKE MD
 WILLIAM E DRAKE JR MD
 HOWARD W DUEKER MD
 W C DUNCKEL MD
 BEN R DYSART MD
 ROBERT H EASTERDAY MD
 LOIS S EIKLEBERRY MD
 W HENRY ELLIOTT JR MD
 DUDLEY P FAGERSTROM MD
 C T FARRINGTON MD
 JAMES T FERGUSON MD
 HAROLD NORMAN FOGEL MD
 ISADORE B FOGEL MD
 RICHARD S FRASER MD
 RICHARD A FRIEDMAN MD
 LEONARD C FRY MD
 ARNOLD J FUNCKES MD
 ARTHUR H GALE MD
 JOHN A GALLAHER MD
 FAY R GASKINS MD
 WENDEL LEE GENTRY MD
 JOHN L GOFFIN MD
 STUART GOLOSTEIN MD
 SAMUEL H GRAY MD
 JACK A GREGORY MD
 RICHARD A GUTHRIE MD
 JACK L HAGADORN MD
 ROY R HALEY MD
 CARL WINN HALL MD
 MICHAEL W HANNEGAN MD
 PAUL HARTSTEIN MD
 GEORGE CARL HARVEY MD
 FREDDIE L HAYES MD
 M A HENDRICKSON MD
 REGINALD R HERREN MD
 HENRY L HOLDERMAN MD
 DONALD R HOWARD MD
 JAMES O JACKSON MD
 ROBERT L JAMESON MD
 GILBERT D KERLIN MD
 JOHN J KILLION MD
 JOHN REMY KISER MD
 WM M KLEMME
 JAMES A KLINEFELTER MD
 LON B KLINK MD
 G H KLINKERFUSS MD
 SAM EDWARD LAMB MD
 CLYDE H LANDERS MD
 ROBERT GREEN LIBBY MD

VERNON L LIGHTFOOT MD
 EDWARD M LIPSETT MD
 WILLIAM B LOOK MD
 JAMES VERNON LUCK MD
 OLIVER K MALCOLMSON MD
 CHARLES B MANLEY JR MD
 ANDREW S MARKOVITS MD
 E S MCCLELLAND MD
 KEITH S MCKEE MD
 DUDLEY C MILLER MD
 JAY L MILNE MD
 JOHN CRANE MOORE MD
 B A MORANVILLE SR MD
 CORNELIA E MOTLEY MD
 HURLEY L MOTLEY MD
 LOUIS J NEEDELS MD
 TED R NEHREMBERG MD
 ROBERT E NEU MD
 EUGENE D NEVILLE MD
 MEYER H NEWMAN MD
 JAMES F NOLAN MD
 JOHN A NORTON MD
 STANLEY E ODELL MD
 FREDERICK A OLSON MD
 R B PAPPENFORT JR MD
 HOWARD V PETZOLD MD
 GEORGE R PIEPER MD
 WILLIAM R QUINN MD
 JAMES F RANSDALL MD
 DAVID RENSHAW MD
 RICHARD C RHODES MD
 STANLEY E ROBERTS MD
 DON W ROBINSON MD
 JACK ROWLETT MD
 RAMON M SABLAN MD
 SEMON J SANDVEN MD
 NELSON W SHELEY MD
 ROBERT H SIMPSON MD
 MERLE ANTHONY SMITH MD
 ROBERT SOUTHERLAND MD
 JOSEPH D SPALDING MD
 DALE BOYD SPARKS MD
 ROBERT ROLLA SPOTTS MD
 MINNOLA STALLING MD
 EDWARD M STEVENS MD
 JAMES E STICKLER MD
 HAROLD LEE STRATTON MD
 MACK EDWARD STURGIS MD
 BLAKE S TALBOT MD
 ARTHUR G TAYLOR MD
 HOWARD L TERRY MD
 DON FRED THOMAS MD
 BILLY DON VIELE MD
 DUANE RAY WALKER MD
 ROBERT N WALLACE MD
 WILLIS ALFRED WARD MD
 JAMES G WARE MD
 HAROLD W WARNER MD
 ALBE M WATKINS MD
 WILLIAM C WENKLE MD
 ROBERT J WESTCOTT MD
 HARRY A WHITE MD
 JOHN W WHITSETT MD
 ALBERT F WILLIER MD

COLORADO

GEORGE P BAILEY MD
 CLAUDE D BONHAM MD
 DONALD W DICKHAUS MD
 WILLIAM H FICKEL MD
 WILLIAM O GOOD MD
 GERALD S GORDON MD
 MAX R GREENLEE MD
 HORACE G HARVEY JR MD
 JAMES N HILL MD
 DANIEL E HILTY MD
 JAN S HIRSCHFELD MD
 LEROY L KENNEY MD
 JAMES W MCMULLEN MD
 WILLIAM C POLLOCK MD
 PAUL JAY ROESLER MD
 JOHN RILEY STAFFORD MD
 ROBERT STOCKWOOD JR MD
 PAUL C TODD MD
 CHARLES E WESTRUP MD
 JESSE W WHITE MD

CONNECTICUT

ARNOLD H BIERMAN MD
 NIEL ECKELBERRY MD
 JOHN B OCONNOR MD
 WILLIAM P TEUSCHER MD

DELAWARE

JEROME J BREDALL MD

FLORIDA

ERASTUS R ALEXANDER MD
 JAMES W ALLEE MD
 DONALD H ALTMAN MD
 RICHARD M APPLEBAUM MD
 FRANZ ARZT MD
 CLYDE E ASBURY JR MD
 ORVILLE L BARKS MD
 LOY J BARNES MD
 RICHARD D BENJAMIN MD
 GREYDON GILL BOYD MD
 DUANE CONLEY DEEN MD
 JOHN L ENYART MD
 JEROLD J FADEN MD
 WILLIAM W FELLOWS MD
 SAMUEL W FLEMING MD
 JOHN F GIBBY MD
 EARL ALVIN GRADEN MD
 PAUL AUBREY HINDS MD
 THOMAS E KIRK MD
 HOWARD A LAWYER MD
 ROTHWELL LEFHOLZ MD
 DAVID E LEHR MD
 JOHN LOUIS LENZEN MD
 RICHARD N LONG JR MD
 JACK M MANTELL MD
 THOMAS E MCBRIDE MD
 CARL S MCLEMORE MD

EUGENE H PAYNE MD
 DON S PRUETT MD
 THOMPSON T RAWLS MD
 DON C ROBERTSON MD
 G W ROBERTSON III MD
 GARY L ROBINSON MD
 HYMAN RUBINSTEIN MD
 HENRY FIELD SCOTT MD
 RICHARD A SEIBEL MD
 ROYAL L SIMON MD
 JAMES F SPINDLER MD
 VERGIL G STEAD MD
 WILLIAM S SUMMERS MD
 ROBERT M THOMAS MD
 HENRY ALBERT TOTZKE MD
 FRANK TULL III
 NORMAN R WALL MD
 JOSEPH C WEISMAN MD
 DWIGHT J WHARTON MD
 LEO M WYRSCH JR MD

GEORGIA

GEORGE R CONNER MD
 JOSEPH P DOYLE MD
 WALTER F GILLESPIE MD
 J M GRISAMORE MD
 LIONEL A JACOBY MD
 CLARENCE E JUMP MD
 HERBERT KIRCHMAN MD
 JAMES C SANDISON MD
 RICHARD D SCHULTZ MC
 THOMAS L STRIBLING MD

IDAHO

JAMES WOODSON CREED MD
 VIRGIL ELLIS KNIGHT MD
 FRANK O KUNZ MD
 EUGENE V SIMISON MD
 ORVAL F SWINDELL MD
 MILES EVERED THOMAS MD
 EDGAR LEE WHITE MD

ILLINOIS

WILSON ROY ADAMS MD
 LEON L AMPEL MD
 PHILIP MARION AUNER MD
 ALBERT H BAUGHER MD
 FRANK J BICKNELL MD
 MILTON E BITTER MD
 ARTHUR A BREWER MD
 WILLIAM J BRYAN MD
 EMERSON M CARPENTER MD
 JAMES W CHAPMAN MD
 LEE MATHEW COFFEY MD
 VIRGIL O DECKER MD
 WILLIAM S DYE JR MD
 ABE EVELOFF MD
 T J FITZPATRICK MD
 KENNETH O GREEN MD
 FRANCIS HAINES MD
 GUY REGINALD HARPER MD

C J HEIBERGER MD
 PAUL G HESSE MD
 FRANK L HUSSEY MD
 MRS MARY B JOHNSON MD
 JAMES A LEMONS MD
 GWYN H LILE MD
 FRED P LONG MD
 LOUIS D LOWRY MD
 GEORGE C MAYFIELD MD
 LINN F MCBRIDE MD
 NORMAN C MCCUBBIN MD
 JEROME J MCCULLOUGH MD
 RALPH MCREYNOLDS MD
 LARRY E MILLIKAN MD
 JOHN J MILROY MD
 LEE E MONROE MD
 JOSEPH CLEVE MOORE MD
 WILLIAM T MOSS MD
 PLEASANT P NESBITT MD
 JOHN F OBRIEN MD
 JAMES M OZENBERGER MD
 JOHN CLINTON PAUL MD
 PAUL P PIERCE MD
 CHARLES C POTTER MD
 JOHN R POWELL MD
 NORMAN B POWELL MD
 EVERETT ROY QUINN MD
 EDWIN H ROBERTS MD
 JAMES L ROYNER MD
 HUBBARD P SAUNDERS MD
 JOHN C SCHMIDTKE MD
 HARRY B SHEPARD MD
 CHARLES A SIGMUND MD
 JOSEPH D SIMMONS MD
 ELIZABETH THOMPSON MD
 GUY L TOURNEY MD
 JAMES ALLEN TURNER MD
 PHILIP LEON WACHTEL MD
 GLENN R WEYGANDT MD
 NOLAND W WHITE MD
 FAY M WHITSELL MD
 PRESTON E WOLFE JR MD

INDIANA

WILLARD T BARNHART MD
 ROBERT C BULLERS MD
 TOMMY P CHASE MD
 CHARLES C DUBOIS MD
 JANE E DUNAWAY MD
 KENDRICK T EDMONDS MD
 AMBROSE C ESTES MD
 LOUIS GORDON FRITH MD
 GEORGE F HARRIS MD
 ELFRED HENRY LAMPE MD
 HARMON F LUSHBAUGH MD
 K RANDOLPH MANNING MD
 M F BOYD MEYN MD
 WERNER PAUL MEYN MD
 LOUIS G NEUDORFF MD
 STAFFORD W PILE MD
 BILLY J ROBERTS MD
 CHARLES A ROCKWOOD MD
 CLAUDE F SMITH MD
 EARL K WILLIAMS MD
 WILLIAM P WOODS MD
 RAYMOND E YADON MD

IOWA

GEORGE L BAKER MD
 WINSTON C BALTZELL MD
 MARTYN H BIERMAN JR MD
 TERRENCE C BLADOW MD
 GEORGE B BRISTOW MD
 CHARLES F BRUMMITT MD
 JAMES N BURKEHOLDER MD
 GEORGE B CROW MD
 VALIANT DEE FRENCH MD
 DAVID H GLENN MD
 HARRY D JARVIS MD
 ALONZO LAMDEN JENKS MD
 WALTER B KASISKE MD
 MAX WILLIAMS KINNEY MD
 DUANE E MITCHELL MD
 FRED L NELSON JR MD
 W W PROVINCE JR MD
 ARTHUR C RICHMOND MD
 ROBERT AMOS RYAN JR MD
 DONALD C SANDERS MD
 DAVID D SCHERR MD
 RALPH R SIMMONS MD
 JOHN H STEWART MD
 JOHN MERRILL WALL MD

KANSAS

BELLFIELD ATCHESON MD
 H R BARNES MD
 JOHN F BARR MD
 RICHARD ROWSE BEACH MD
 DAN LANGSTON BERGER MD
 ROGER H BOOTS MD
 ARNOLD E BOTWIN MD
 JOHN F BRADFORD MD
 JOSEPH T CAPLES MD
 ALFRED E CORDONIER MD
 WILLIAM H CROUCH JR MD
 GEORGE M EDMONDS MD
 BOYD L GREEVER MD
 TOM R HAMILTON MD
 GRANT R HASTINGS MD
 ALFRED HEILBRUNN MD
 LAWRENCE G HEINS MD
 ALBERT LEO HEISER MD
 MILBURN HOBSON MD
 ROBERT D HOLLAND MD
 HOWARD U KENNEDY MD
 JOHN O KENNEDY MD
 DAVID ALLEN LASLEY MD
 DWIGHT LAWSON MD
 HENRY A LEE MD
 CLINE V MCWILLIAMS MD
 GEORGE E MILBANK MD
 Z MILES NASON MD
 CHARLES F ORTHWEIN MD
 WILLIAM G OSOBA MD
 ROBERT D PARMAN MD
 GEORGE M PAYEY MD
 JAMES H A PECK MD
 JAMES ALLEN POWELL MD
 VAUGHN C PRICE MD
 RICHARD S ROBERTS MD
 RICHARD SCHELLINGER MD

DONALD F SKLENAR MD
 IRA T SMITH MD
 CHARLES G STEPHENS MD
 GEORGE G STEPHENS MD
 GARDENER A SURFACE MD
 ELDRED V THIEHOFF MD
 E H TROWBRIDGE JR MD
 EDWARD JAMES TWIN MD
 JACK C VINCENT MD
 RICHARD L WALLACE MD
 DONALD E WELLS MD
 LEWIS F WESSELIUS MD
 CHARLES H WHITE MD
 FRED E WRIGHTMAN MD

KENTUCKY

BEREL LEE ABRAMS MD
 NORMAN ADAIR MD
 JOHN W BAILEY MD
 ASA BARNES MD
 PAUL BENNETT MD
 EDDY DEAN CANAN MD
 ELBERT LEO DENNIS MD
 HAROLD F FUNKE MD
 ELLSWORTH H JOHN MD
 JESSE W PAGE MD
 FRANK W PIRKEY MD
 PAUL JESSE SIDES MD
 VERGIL D SISSON MD
 R GLEN SPURLING MD
 ALICE WAKEFIELD MD
 FRANK H WIGHT JR MD

LOUISIANA

JOSEPH BACKLAR MD
 DAN D BAKER MD
 GEORGE H CASSITY MD
 LESLIE H DUNHAM MD
 BRUCE WARD EVERIST MD
 WINSTON E HARRISON MD
 JANE WICKMAN MD
 HAROLD L KEARNEY MD
 WILLIAM W KNIPMEYER MD
 WILLIAM R MORRIS MD
 DANIEL W OUNGST MD
 RONALD C PASSMORE MD
 NORMAN J ROBINSON MD
 WORLEY K STEWART MD
 RICHARD N TURNEY MD

MAINE

MARY JANE TRACY MD

MARYLAND

EUGENE BLOOR BRODY MD
 RAYMOND M CURTIS MD
 EDWARD C MULLINIKS MD
 ROBERT EARL NITZ MD
 HARRY J ROEBBER MD

OMAR R SEVIN MD
 JOHN DAVID TALBERT MD
 ANDERSON F WHITSETT MD

MASSACHUSETTS

OTTO ELMO AUFRANC MD
 JOHN B BARGER MD
 URBAN H EVERSOLE MD
 JOHN F FLYNN MD
 MIKE HAYES MD
 ERNEST E HUBER MD
 JACOB KAMINSKY MD
 JOHN M MCGRATH MD
 RAYMOND E MILITZER MD
 MILTON JAMES QUINN MD
 RUICK S ROLLAND MD

MICHIGAN

NORESCH ATORTHY MD
 HOWARD B BARKER MD
 OTTO O BECK MD
 SAMUEL CARTER CAPPS MD
 JOHN M CARTER MD
 LELAND F CARTER MD
 DONALD P CENTO MD
 M RAYMOND COLLINGS MD
 EDWARD E ELDER JR MD
 PAUL M FULLER MD
 OLIVER H GAEBLER MD
 CLEO R GATLEY MD
 LESLIE W GATLEY MD
 THOMAS J HELDT MD
 R JAMES LANNING MD
 DOROTHY F LEBOEUF MD
 WILLIAM G LEBOEUF MD
 VICTOR A LOOKANOFF MD

ELLIOTT D LUBY MD
 ROBERT D MCKNIGHT MD
 BERT MUNDAY MD
 JOHN E PITTMAN MD
 KENNETH I RANNEY MD
 RONALD R SPRINGGATE MD
 GERALD F STAUB MD
 PAUL REEVE STIMSON MD
 LORRAINE C SULTZMAN MD
 WILLIAM A SUMMERS MD
 DON V YOULL MD

MINNESOTA

WILLIAM F ANDREW MD
 ELEXIOUS T BELL MD
 WALTER A FANSLER MD
 JAMES W FISHER MD
 JAMES W HALVORSON MD
 ANN J JOHANSON MD
 DONLIN M LONG MD
 ROLAND F NEUMANN JR MD
 EDWIN F ROBB MD
 LLOYD H RUTLEGE MD
 ALVIN SACH ROWITZ MD
 CARL SIMISON MD
 GORDON T STEWART MD
 ROLLA I STEWART MD

MISSISSIPPI

KENNETH C COFFELT MD
 HAROLD G NEWMAN MD
 NEAL C PITTS MD
 EVERETT W RYAN MD
 ARTHUR W ST CLAIR MD
 ROBERT D WILLIAMS MD

MISSOURI

ADAIR

MILTON TATE ENGLISH MD
 EDWARD M GRIM MD

ANDREW

FORREST C LONG MD
 ATCHISON

WALLACE CARPENTER MD
 WILLIAM C LAHUE MD
 E L NIEDERMEYER MD

AUDRAIN

WILLIAM W BRADLEY MD
 LEONARD L DAVIS JR MD
 KATHRYN C EPPLE MD
 LAWRENCE K EPPLE MD
 BENJAMIN N JOLLY MD
 WILLIAM H JOLLY MD

GLEN P KALLENBACH MD

BARRY

WILLIAM F KAROW MD
 FRANK TAYLOR KERR MD
 HENRY C NIBLACK MD

BARTON

VERN T BICKEL MD

BATES

CHARLES A LUSK JR MD
 CARTER W LUTER MD

BOONE

NORMAN D ASELMAN MD

JAMES M BAKER MD
 NORMAN L BARTLETT MD
 RICHARD S BATTERSBY MD
 LOREN E BROADDUS MD
 DIANE T BRUKARDT MD
 CLAUDE R BRUNER MD
 JAMES E BUMGARNER MD
 BERYL I BURNS MD
 JUDSON I CHALKLEY MD
 HENRY W CLEVER JR MD
 JAMES C COPE MD
 THOMAS F B DARNELL MD
 FRANK R DEXHEIMER MD
 DENNIS DIERKER MD
 JOHN R ESTHER MD
 GEORGE R GAY MD
 MARVIN GOLDSTEIN MD
 MORRIS P GORDON MD
 WILLIAM T GRIFFIN MD
 CHARLES C GUTHRIE MD
 EMILY W GUYER MD
 LAWRENCE W HAMTIL MD
 ROBERT J HARRIS MD
 LOREN H HARTLEY MD
 HUGH B HIGGINBOTHAM MD
 RICHARD A HOGAN MD
 WILLIAM O HOPKINS MD
 RICHARD R JOBE MD
 JOHN M LAIRD MD
 GERALD B LEE MD
 CHARLES A LEECH MD
 ROLAND E LOHMAR MD
 HAROLD P MARTIN MD
 JACK M MARTT MD
 JERRY F MCLANE MD
 BERNARD J MELIA JR MD
 MARTIN HENRY MEYER MD
 LEROY J MILLER MD
 ROBERT N MILLER MD
 FRANK L MITCHELL JR MD
 R W MOELLENHOFF MD
 B A MORANVILLE II MD
 LARRY D MOSBY MD
 MILTON D OVERHOLSER MD
 MARVIN G PARKER MD
 CARL C PEARMAN MD
 LEE PFEFER MD
 LENARD POLITTE MD
 JOHN POWELL MD
 KENNETH L RALL MD
 MICHAEL R RICHMOND MD
 WILLIAM G RIDGEWAY MD
 JACK SHELBY SANDERS MD
 HERBERT J SCHMIDT MD
 WILLIAM SEE MD
 DON R SIPES MD
 JOE ROBERT SMITH MD
 TED P SMITH MD
 HUGH STEPHENSON JR MD
 MARK THOMAN MD
 HORACE E THOMAS MD
 JOHN F TOWNSEND MD
 ARTHUR L TRASK MD
 JOHN H TRIEBWASSER MD
 CHARLES L WALTEMATH MD
 ROBERT LEE WARD MD
 JAMES WELLS MD

PAUL WHEELER MD
 WILLIAM J WILSON MD
 MYRL E WINDMILLER MD

BUCHANAN

ELZA FARRELL BUTLER MD
 OWEN W D CRAIG MD
 JOSEPH L FISHER MD
 JOHN R FORGRAVE MD
 LEON P FORGRAVE MD
 MANNING E GRIMES MD
 ALLEN I HERMAN MD
 RICHARD J HOLLOWAY MD
 WILBUR P MCDONALD MD
 ALBERT HARRY MUENCH MD
 HERBERT C SENNE MD
 CLIFTON SMITH MD
 DONALD J STALLARD MD
 HILEN K WALLACE MD

BUTLER

MARVIN RAY BARBOUR MD
 SHELDON B BEECHER MD
 FRED JOSEPH BIGGS MD
 JAMES L HARWELL MD
 T EUGENE HUFF MD
 FRED L KNEIBERT MD
 ROBERT M SNIDER MD

CALDWELL

FRANK RUSSELL DALEY MD

CALLAWAY

WILLIAM J CREMER MD
 R NELSON CREWS MD

CAMDEN

T W GARRISON JR MD
 DONALD B HOLLEY MD

CAPE GIRARD

CHARLES F BAHN MD
 DALE M BLANKENSHIP MD
 JEAN ALLEN CHAPMAN MD
 JO ROBERT COCHRAN MD
 DENNIS B ELROD MD
 ALBERT M ESTES MD
 JOSEPH EDWIN HECKER MD
 JOHN K HOLCOMB MD
 GERALD M HOXWORTH MD
 EARL WAYNE JOHNSON MD
 MELVIN C KASTEN MD
 PAUL B NUSSBAUM MD
 GARLAND A REYNOLDS MD
 WILLIAM O SEABAUGH MD
 GEORGE R WEEKS MD

CARROLL

BEDFORD H BERREY MD
JACK LEROY VINYARD MD

CASS

PAUL KNOOP MD
JACKSON C MOODY MD
DONALD D SIMMONS MD
TERRY A TRACY MD
ROBERT L WHEELER MD

CEDAR

WILLIAM B RICHTER MD

CHARITON

FLORIAN L HARMS MD
JAMES F HARMS MD

CHRISTIAN

STANLEY D ROPER MD

CLAY

HOWARD DWIGHT ADAMS MD
JAMES RAY ALLAN MD
MAURICE W CHASTAIN MD
THEODORE F EDWARDS MD
WILLIAM H GOODSON MD
GLENN W HENDREN MD
EARL B HOBBS MD
DAVID E MUSGRAVE MD
ROBERT H PARKER MD
PAUL REVARE MD
L MARVIN ROBERTS MD
STANLEY C STROFF MD
JAMES W WILLOUGHBY MD

CLINTON

CHESTER H RISLEY MD

COLE

EDGAR A BELDEN MD
KENDALL ALLEN CLARK MD
WILLIAM ARTHUR COX MD
RICHARD PAUL DORRIS MD
LYNN M GARNER MD
JAMES S GORDON MD
HARRY V GUHLEMAN JR MD
JOHN W MCHANEY MD
C W MEINERSHAGEN MD
GEORGE DONALD SHULL MD
HAROLD C STRICKER MD
JOSEPH S SUMMERS JR MD

ROBERT H TANNER MD
FREDERICK O TIETJEN MD

COOPER

THEODORE C BECKETT MD
MANUEL L DIEKROGER MD
EDWARD T HUMPHREYS MD

DADE

LEE A MCNEIL JR MD

DAVISS

J LARRY DOWELL MD

DENT

LLOYD H HUNT MD

DUNKLIN

TERRY E BURGE MD
WALLACE D ENGLISH MD
PAUL C MILTENBERGER MD
CHESTER ROEHL PECK MD
ELBERT L SPENCE MD

FRANKLIN

SAMUEL COWN BONNEY MD
EDWARD L BRUNDICK MD
LEE BEN HEUTEL MD
FRANK G MAYS MD
L O MUENCH MD
MICHAEL WEPFRICH MD

GASCONADE

EUGENE W EBERLIN MD
FREDRIC S TAYLOR MD

GENTRY

FRANK H ROSS MD

GREENE

TOM EUGENE ASHLEY MD
GUY D CALLAWAY MD
RAYMOND C CONRAD MD
ORAL B CRAWFORD MD
J NEWTON DILLS MD
FRANCES J ELLIS MD
FRED R FARTHING MD
GENE W FARTHING MD
THOMAS E FERRELL MD

HAL ELSON FREEMAN MD
 DAVID FRED GORELICK MD
 DON FERRELL GOSE MD
 DAVID WENDALL HALL MD
 ERNEST B HANAN MD
 DANIEL E HOLMES MD
 HERBERT L HOOVER JR MD
 JAMES E JAMESON MD
 GEORGE L JOHNSON MD
 HORACE ARCH LOWE JR MD
 HORACE ARCH LOWE MD
 HAROLD H LURIE MD
 WILLIAM P MADDUX MD
 WILLIAM H PENNINGER MD
 EDWIN M POWELL MD
 LEVI M RIGNEY MD
 EARL D RUSSELL MD
 JOSEPH G SICELUFF MD
 HARRY SILSBY III MD
 EMERSON L SIMPSON MD
 WILLIAM H SNEAD MD
 WILLIAM E TAYLOR MD
 DAVID D THOMASSON MD
 GLEN OLIVER TURNER MD
 KENNETH E WADDELL MD
 JIM RAY WATERFIELD MD
 R NED WHITE MD

HARRISON

LAKE BREWER MD
 LARRY P COURTER MD
 WILLARD ELLSWORTH MD

HENRY

WILLIAM D BRADSHAW MD
 SHELBY B HUGHES MD
 EDNA M JONES MD
 HUGH B WALKER MD

HOLT

JAMES D HUMPHREY MD

HOWARD

MAURICE LEECH MD
 WILLIAM J SHAW JR MD

HOWELL

CHARLES F CALLIHAN MD
 ROLLIN H SMITH MD
 JACK NELSON WILES MD
 JOHN EDWARD WILSON MD

IRON

BEN M BULL MD
 ROBERT F DETTMER MD

GEORGE W GAY MD
 CLAUDE K LEEPER MD

JACKSON

GEORGE AARON MD
 LOUIS A ALLEN MD
 WILLIAM BAYNE ALLEN MD
 WEBB STRANGE ALSOP MD
 BERNEIL W ANDREWS MD
 PAUL BACHMAN MD
 DONALD L BAKER MD
 GORDON P BARNETT MD
 RICHARD R BECKER MD
 MARVIN LEE BILLS MD
 HAROLD L BIRENBOIM MD
 EUGENE C BLACK MD
 ADA E BRAINARD MD
 HENRY M BREIDENTHAL MD
 ROBERT EARL BRUNER MD
 ROBERT C BUCKNER MD
 WILLISTON P BUNTING MD
 EMMETT K BURK MD
 JOHN KLUMP CALDWELL MD
 WILLIAM F CASE MD
 BURFORD T CASEBOLT MD
 MILTON B CASEBOLT MD
 RALPH R COFFEY MD
 HARRY K COHEN MD
 CHARLES C CONOVER MD
 BILLY G CRAYTON MD
 ALBERT D CROSS MD
 JACK MANLEY DAVIS MD
 EVERETT R DEWEESE MD
 ERVIN HUGO DORSCH MD
 MONAFORD DURNELL MD
 FRANK X DWYER JR MD
 CLIFFORD G EDDE MD
 DAVID J ELIAS MD
 SAMUEL T ELLIS MD
 GEORGE V FEIST MD
 JOEL D FISLER MD
 DONALD L FUHRMAN MD
 GLENN M GARDNER MD
 ENOCH N GENTRY JR MD
 BILLY A GILLEN MD
 WILLIAM W GIST MD
 W H GOODSON JR MD
 RALPH W GREGORY MD
 JOHN A GROWDON MD
 JACK ARNOLD HALEY MD
 LEE DUNCAN HANES MD
 ROBERT L HANES MD
 EDWARD J HEILMAN MD
 WILLIAM H HICKERSON MD
 FRED W HINK MD
 WALLER G HOOK MD
 LENLY T HOPKINS JR MD
 GERALD E HUGHES III MD
 FRANK HURWITT MD
 WILLIAM R JACKSON MD
 JAMES A JARVIS MD
 J HARVEY JENNETT MD
 JOHN EDWIN JOHNSON MD
 JOSEPH ELDO JOHNSON MD
 PAUL N JOHNSTONE MD

KENNETH M KAYS MD
 WILLIAM M KITCHEN MD
 JOHN SWANN KNIGHT MD
 H KERMIT KNOCH MD
 JACOB KRAFT MD
 DONALD E KUENZI MD
 FRED B KYGER MD
 JOHN EDGAR KYGER MD
 MICHAEL W LA SALLE MD
 HARRY LAPP MD
 FRANK P LAURENZANA MD
 WILLIAM W LEIFER MD
 ALEXANDER N LICHTOR MD
 JOSEPH M LICHTOR MD
 TERRY E LILLY JR MD
 HOWARD E LINVILLE MD
 ROBERT T LITTLEJOHN MD
 FORD J LOWREY MD
 RAY M LYLE MD
 JAMES KEITH MANN MD
 ANDREW MCCANSE MD
 ROBERT C MCCLANAHAN MD
 CLARENCE R MCCUBBIN MD
 JAMES R MCVAY MD
 JAMES R MCVAY MD
 CLINT LEMON MILLER MD
 ROBERT H MITCHELL MD
 ROBERT A MOORE MD
 J HAROLD MORRIS JR MD
 DIONISIO NEGRETE MD
 HUBERT M PARKER MD
 STANLEY PENNER MD
 LEE GEORGE POTTER MD
 JOSEPH H PRINTZ MD
 O JACK PRINTZ MD
 EHRET OSCAR RAMEY MD
 EDWARD E ROBINSON MD
 G WILSE ROBINSON JR MD
 GEORGE H RODGERS MD
 GENE A SCHILLIE MD
 CARL H SCHUTZ MD
 RUSSELL D SHELDEN MD
 RICHARD L SHEPHERD MD
 CLARENCE J SHOCKLEY MD
 SANFORD SIMON MD
 JOHN T SKINNER MD
 SAMUEL H SNIDER MD
 WELDON L SPORTSMAN MD
 WALLACE R STACEY MD
 ROBERT C SWISHER MD
 MAX EUGENE TEARE MD
 JAMES ALBERT TESSON MD
 HARRISON C TRIPPE MD
 BARNARD TROWBRIDGE MD
 WILLIAM VAN BUSKIRK MD
 FRANKLIN WAKEFIELD MD
 JOSEPH G WEBSTER MD
 FRANK R WILLIAMS MD
 GEORGE P WILLIAMS MD
 LYLE G WILLITS MD
 ROBERT WORTMANN MD

JASPER

NORMAN H BARNETT MD
 GEORGE W CHESNEY MD

DONALD L COHAGAN MD
 SAMMY L FARRELL MD
 EUGENE H HAMILTON MD
 EDWARD R HORNBACK MD
 VIRGIL E JEANS MD
 JOHN R KUHN JR MD
 JOHN D MADDOX MD
 WILLIAM T MCNEW MD
 DONALD R PATTERSON MD
 F WENDELL PENCE MD
 WINFRED L POST
 MARION F WHITTEN MD
 HARRY KRAMER WIEMAN MD

JEFFERSON

ROBERT DONNELL MD
 FRANCIS LEO KOZAL MD
 CARL E RICE MD

JOHNSON

GENE PATRICK BURKE MD
 ROBERT LEE COOPER MD
 OSCAR H DAMRON MD
 CHARLES S JOHNSON MD
 KELLY RAWLINS MD
 CARROLL S SIMPSON MD

LACLEDE

RAE W FROELICH MD

LAFAYETTE

C O BOYDSTON MD
 WYATT W BOYDSTON MD

LAWRENCE

CHARLES BRASHER MD
 FREDERICK B BROWN MD
 ROBERT D COWAN MD
 W A KENNETH GLOVER MD

LEWIS

WILLIAM L ELLERY MD

LINCOLN

EDWARD O DAMRON MD
 LOUIS P HETLAGE MD

LINN

JOHN H LUCAS MD
 T ROSCOE MCARTOR MD
 GEORGE B PUTMAN MD
 ROBERT WINDLE SMITH MD

LIVINGSTON

WILLIAM L FAIR MD

MCDONALD

JAMES JACKSON ROYCE MD

MACON

JAMES E CAMPBELL MD
 GRETCHEN D COLLINS MD
 WILFRED A DAVIS MD

MADISON

ARTHUR D NEWCOMB MD
 TALMADGE T WARREN MD

MARIES

ELDO MANNING JONES MD

MARION

THOMAS J FISCHER MD
 PHILLIP B FOREMAN MD
 HARRY L GREENE MD
 WYETH HAMLIN MD
 JOEL WISE HARDESTY MD
 DANIEL B LANDAU MD
 EDWARD W PLOWMAN JR MD
 EARL LEMOINE RAPP MD
 JAMES C STEELE MD
 RICHARD M STRONG MD

MILLER

LOUIS ALAN BEALER MD
 EDWARD O SHELTON MD

MISSISSIPPI

ROBERT L FRAZIER MD

MONITEAU

LIONEL M GALLAGHER MD
 EDGAR ALLEN KIBBE MD

MONROE

FLOYD A BARNETT MD

MONTGOMERY

E J T ANDERSEN MD
 JAMES O HELM MD

MORGAN

JAMES G HALL MD
 ROBERT RAYMOND LYLE MD
 JOHN H OGILVIE MD
 JOHN L WASHBURN MD

NEW MADRID

CHARLES L CHAPMAN MD
 GEORGE W HUSTED MD
 CHARLES C READER MD
 SAMUEL M SARNO MD

NEWTON

GLENNON AMOS HORNER MD
 LEROY E KENNEY MD
 CARL W POOR MD
 J B TUCKER MD

NODAWAY

ROBERT E DUNSHEE MD
 ELVIN D IMES MD
 W RAYMOND JACKSON MD

OREGON

WINFREY T MORGAN JR MD

OZARK

WINSOR V MORRISON MD

PEMISCOT

CHARLES F CAIN MD
 OLIVER W COOK MD
 OMAR B DICKERSON MD

PERRY

JAMES F FAIRCHILD MD
 LAWRENCE W FELTZ MD

PETTIS

A J CAMPBELL JR MD
 JOHN B CARLISLE MD
 DAVID R EDWARDS MD
 STANLEY DALE FISHER MD
 THOMAS J HOPKINS MD
 THOMAS S HOPKINS MD
 ALVIN L LOWE MD
 CHARLES L PARKHURST MD
 DONALD C PROCTOR MD
 WILLIAM H REYNOLDS MD

JOHN M RODEMAN MD
 CARL D SIEGEL MD
 ARCHIE L WALTER MD

PHELPS

WOUTER J BOSCH MD
 JAMES DON BUTTS MD
 AVERY A DRAKE MD
 ROBERT C MCDONOUGH MD
 EAMIL A STRICKER MD

PIKE

CHARLES H LEWELLEN MD
 JOHN W MIDDELTON MD
 WILLIAM B WILCOXEN MD

PLATTE

CHARLES W BLACKWELL MD
 HAROLD G PARKER MD

POLK

CHARLES H BRADY JR MD
 CHARLES W CHEEK MD
 BENNY HERMAN KOON MD
 DOYLE C MCCRAW MD

PULASKI

CLYDE S MILLER MD
 SHERMAN E SCHLICHT MD

RANDOLPH

PHILIP V DREYER MD
 JACOB W FLEMING JR MD
 THOMAS S FLEMING MD

RAY

FRANKLIN A CROZIER MD
 GEORGE K DAVAULT MD
 CHARLES T RILEY JR MD
 THOMAS C THOMAS MD

RIPLEY

FRANK C JOHNSON MD
 GENE H LEROUX MD

ST CHARLES

OREST HAWRYLUK MD
 PAUL H ROTHER MD
 ORVILLE W TOWERS MD
 EARL JOHN WIPFLER MD

ST CLAIR

DONALD H GIESLER MD
 HARLOW A SAULTS MD
 RUTH SEEVERS MD

ST FRANCOIS

C H APPLEBERRY MD
 C E CARLETON JR MD
 FRANCIS R CROUCH MD
 W PAUL DENNIS MD
 JACK LEE FOSTER MD
 RICHARD A FRASER MD
 STANTON L HARDY MD
 MARVIN T HAW MD
 JOHN W HUNT MD
 JACK MULLEN MD
 VAN WILLIAM TAYLOR MD

ST LOUIS CO.

MORRIS ALEX MD
 FRANK O ANDERSON MD
 JAMES W BAGBY MD
 REA B BECK MD
 DONALD E BECKMAN MD
 HUGO F BERGMAN MD
 GERARD H BERNDSEN MD
 NATHAN BILSKY MD
 E EUGENE BROWN MD
 THOMAS H BURFORD MD
 JOHN ARLISS CARRIER MD
 JAMES B CARTER MD
 ELBERT H CASON MD
 MURRAY CHINSKY MD
 PHILIP COMENS MD
 RUTH CERF COMENS MD
 RALPH LIBRI COOK MD
 GLOVER H COPHER MD
 ARTHUR REX DALTON MD
 GEORGE DAMAN MD
 CHARLES H DART JR MD
 V ROGERS DEAKIN MD
 FERDINAND DEL PIZZO JR
 KENNETH J DEMPSEY MD
 DANNY L DODSON MD
 ALAN H EDELMAN MD
 DOROTHY ELLERSIECK MD
 BARNEY W FINKEL MD
 JAMES A FORSEN MD
 HAROLD A FRANKLIN MD
 DAVID M FREEMAN MD
 HERBERT W FRERKING MD
 QUENTIN M GAINES MD
 ELLIOTT F GELLMAN MD
 SIDNEY GOLDENBERG MD
 JAMES N HADDOCK MD
 JOEL J HAFFNER MD
 JACK HARTSTEIN MD
 RAYMOND W HARTWIG MD
 J LESTER HARWELL MD
 LAURENCE A HEINEMAN MD
 AARON HENDIN MD
 CARL A HOBART MD

JOSEPH D HOLLERBACH MD
 EDWARD C HOLSCHER MD
 ALAN STEFFEN HOLTZ MD
 JOSEPH S HOMAN MD
 ALBERT LEWIS HOWE MD
 LOUIS F HOWE MD
 HERBERT M INGLOVE MD
 GEORGE W ITTNER MD
 CHARLES H JOHNSON MD
 VICTOR T JONES MD
 JOSEPH J KALBAC MD
 C C KLEINSCHMIDT MD
 FRANKLIN P KNIGHT MD
 WANDA M SKAGGS LAMB MD
 GEORGE S LERMAN MD
 EVERETT R LERWICK MD
 C H LESLIE MD
 JAMES E LEWIS JR MD
 J OTTO LOTTES MD
 BENJAMIN R LOVING MD
 HERLUF GYDE LUND MD
 JAMES WELDON MAAS MD
 EDWIN L MCCALL MD
 BYRON J MCGINNIS MD
 W V MCKNELLY JR MD
 ARTHUR J MEAGHER MD
 COLLEEN MELBURN MD
 THEODORE MERRIMS MD
 CHARLES O METZ MD
 MILTON H MEYERHARDT MD
 JOHN N MIDDELKAMP MD
 EUGENE MITCHELL MD
 AUSTIN F MONTGOMERY MD
 HARRY G MOORE JR MD
 WILLIAM B MOORE MD
 HARRY C MORGAN MD
 HARVEY E MORRIS MD
 JOSEPH WILLIAM NOAH MD
 WILLIAM H NORTON MD
 ROBERT C PACKMAN MD
 JAMES O PEELER MD
 HANFORD PHILLIPS MD
 STEVEN IRL PLAX MD
 REESE H POTTER MD
 EDWARD S RADER MD
 ROBERT H RAMSEY MD
 GEORGE RENDLEMAN JR MD
 MARVIN RENNARD MD
 WAYNE A RUPE MD
 ERNEST H SCHAPER MD
 PAUL W SCHAPER MD
 JOHN M SCHATTYN MD
 ALDEN C SCHEWE MD
 EARL ROBERT SCHULTZ MD
 ELWIN P SCOTT MD
 HORACE SHACKELFORD MD
 HERBERT N SHAPIRO MD
 WILLIAM A SIMS JR MD
 ANGELO A SPENO MD
 LAWRENCE G STUERMAN MD
 ALFRED SUDHOLT JR MD
 WILLIAM A TIBBS JR MD
 PAUL F TITTERINGTON MD
 ANTHONY J VITALE MD
 ALVIN E VITT MD
 EDWIN F VITT MD
 EUGENE A VOGEL MD

ROY A WALTHER JR MD
 SOL WEBER MD
 LOUIS R WENTZEL MD
 MILES C WHITENER MD
 PAUL R WHITENER MD
 CLYDE MAX WITT MD
 HAROLD DAVID WOLFF MD
 LOIS C WYATT MD
 GEORGE H ZILGITT

SALINE

RICHARD F AIKEN MD
 ROBERT C HAYNES MD
 WARREN A HEFFRON MD
 B F KNIPSCHILD MD
 JOHN R LAWRENCE MD
 PAUL A ROBERTS MD
 MARVIN EMIL ROEHRS MD
 CHARLES A WORLEY MD

SCOTT

LEO ALLEN BRUCE MD
 HOWARD A DUNAWAY MD
 WILSON J FERGUSON MD
 MAX A HEEB MD
 JOHN MARSHALL JUNG MD
 ROBERT G LAFFOON MD
 AUDRA BYRON SMITH MD
 ROBERT E TRIBBLE MD
 ROY T WALTRIP II MD

SHANNON

SUE A MARTEN MD

STODDARD

WILLIAM C SHELL MD
 T LAMAR WADDLE MD

STONE

CECIL LEROY WATSON MD
 FRED L WOMMACK MD

SULLIVAN

JOSEPH S MAGILL MD

TANEY

HARRY T EVANS MD
 JOSEPH THREADGILL MD

TEXAS

THOMAS J BURNS MD

JOHN K DAY MD
 JAMES A HASEK MD
 JOE LEE SPEARS MD

VERNON

WALTER S LOVE MD
 FORREST L MARTIN MD
 GEORGE B MORRISON MD
 JAMES JOHN PASCOE MD
 JOSEPH L POTTORF MD
 THEODORE SADLER JR MD

WARREN

HAROLD F HOELSCHER MD
 HERBERT H SCHMIDT MD

WASHINGTON

GEORGE F CRESSWELL MD

WAYNE

HAROLD H CLINE MD

WEBSTER

ROBERT J BAREIS MD
 THOMAS M MACDONNELL MD

WORTH

FRANK B MATTESON MD

NEW JERSEY

OSCAR RALPH DEUTEL MD
 BERNARD M KRAMER MD
 HENRY E READING MD
 CHARLES C SCOTT MD
 CHILTON E SPURGEON MD
 DORSETT L SPURGEON MD
 KENNETH B WASHBURN MD

NEW MEXICO

WALLACE C BEIL MD
 AYNED M BELL MD
 JOHN M CASEBOLT MD
 HERSHEL A DANEMANN MD
 CAREY BAKER ELLIOTT MD
 ROBERT E FORBIS MD
 RALPH HOMER JONES MD
 JAMES B MOFFETT MD

MONTANA

EDWARD E CLARK JR MD
 HERMAN P EKERN MD
 JOHN A PEARSON MD
 WILLIAM SULLENS JR MD

NEBRASKA

FRED G DEWEY MD
 MILES E FOSTER JR MD
 WILLIAM JACK JARVIS MD
 EDWARD S MANESS MD
 CLYDE W WILCOX MD

NEW HAMPSHIRE

ORPHEUS W BARLOW MD
 GEORGE R EADES MD

OTIS OKLE MOSELRY MD
 ERWIN E NELSON MD
 CHARLES LEON SHAFER MD
 DORSEY VAN DEVANDER MD

NEW YORK

MAX ALEXANDER MD
 RICHARD E BANNER MD
 MELVIN HARRY BECKER MD
 CLYDE L BOZARTH MD
 WILLIAM L BRADFORD MD
 SYDNEY BRESSLER MD
 MEROL E BRICKER MD
 WILLIAM BRODY MD
 EDWARD A BURKHARDT MD
 JOHN WALKER CANADAY MD
 DAVID W CHILDS MD
 JOHN CLOUGH MD
 DONALD M DUCKLES MD
 JOHN MICHAEL FIORE MD
 HYMAN GELLER MD
 GEORGE T GOLDING MD
 CARL H GREENE MD
 SARA REBECCA KELMAN MD
 STEPHEN W KEMPSTER MD
 ROBERT V KING MD
 HOWARD G LIEBERMAN MD
 DAVID L MACDONNELL MD
 BENJAMIN E MARBURY MD
 FRED J MARSTON MD
 HERBERT L MCDONALD MD
 PAUL C MORTON MD
 LOUIS ORINGEL MD
 GEORGE CALVIN PAYNE MD
 PRO V PREWITT MD
 HOWARD A RUSK MD
 SIGUIRD C SANDZEN MD
 MYRON FRANK SESIT MD
 EDWARD JOHN SIMON MD
 CAPT F W STOCKER MD
 COL L SUTHERLAND USAF
 SIMON R THAU MD
 EVERETT A WOODWORTH MD

NORTH CAROLINA

ROBERT P ACUFF MD
 HAROLD A BAUER MD
 ALBERT L CHASSON MD
 LESLIE B HOHMAN MD
 RALPH M KLOPPER MD
 LANCE TRUMAN MONROE MD
 LEONARD H ROACH MD
 BLANTON E RUSSELL MD
 LLOYD J THOMPSON MD
 EDWIN M TOMLIN MD

OHIO

JOHN I APPLEBY MD
 LOUIS B ARNOLDI MD
 JACK CHAPIN BASS MD
 WILLIAM B BRADLEY MD
 ROBERT W BUBEN MD
 JAMES P CURRAN MD
 ROBERT N EVERS MD
 FRANK B FICKLIN MD
 BERNARD M FOSTER MD
 JOSEPH MARLIN GIST MD
 GEORGE R HANNA MD
 WILLIAM L HARDESTY MD
 GLENN M HICKEY MD
 NORTON ERIC JOHNSON MD
 ALBERT L JONES MD
 LESTER W MARTIN MD
 MELVIN A MULVANIA MD
 EARL W NETHERTON MD
 JOHN ALLEN NORMAN MD
 ROLLAND F OAKES MD
 ALBERT D PERRAS MD
 GEORGE T RIGGS MD
 FREDERICK C ROBBINS MD
 H PRICE ROWLAND MD
 WILLIAM A SHUCART MD
 BERKELEY SLUTZKER MD
 DENNIS H SMITH MD
 JAMES T STEPHENS MD

OKLAHOMA

KIEFFER DAVIS MD
 GEORGE L DRIVER MD
 FORREST S ETTER MD
 HUGH J EVANS MD
 HARRY R HAAS MD
 CLARK HOMER HALL MD
 ROLAND N HOLCOMBE MD
 C E HOLLINGSWORTH MD
 CHARLES ROSS HULEN MD
 JOSEPH M JAMES MD
 OSCAR C KLAAS MD
 ALWYN T KORNBLEE MD
 ALBERT M KRAUSE MD
 NORTON S KRONEMER MD
 FORREST C LAWRENCE MD
 ARCHIE M MARSHALL MD
 ELDON CLYDE MOHLER MD
 ELLIS N MOORE MD
 ELMER R MUSICK MD

NELSON EDGAR POWELL MD
 JOHN W RECORDS MD
 JOHN E SCOTT MD
 BAXTER W SHELTON MD
 WINIFRED A SHOWMAN MD
 PETER V SIEGEL MD
 JOHN E SOUTER MD
 JAKE LEE WALKER MD
 ALBERT G WEBER MD
 DONALD JAMES WILSON MD

OREGON

GARLAND CLYDE ARVIN MD
 WILLIAM Y BURTON MD
 JOHN LLOYD COCKRELL MD
 EDGAR S FORTNER MD
 JACK C JEFFERSON MD
 KENNETH E KERBY MD
 ROBERT L LEWIS MD
 WILLIAM M MARBUT MD
 CHARLES SAPPINGTON MD
 WILLIAM J WEESE MD
 GERALD F WHITLOCK MD

PENNSYLVANIA

OSCAR V BATSON MD
 GEORGE BERG MD
 LESTER J BOLANOVICH MD
 JAMES O COFFEY JR MD
 THOMAS F COOPER MD
 MORRIS DAVIS MD
 WALLACE HOBBIIE MD
 JAMES R JAEGER MD
 WILLIAM A JEFFERS MD
 JOSEPH E KAPLAN MD
 WILLIAM C LANGSTON MD
 LYLE M NELSON JR MD
 JOHN ANDREW ORRIS MD
 WILLIAM K WHEATLY MD
 ROY G WILLIAMS MD
 LUCIUS R WILSON MD

SOUTH CAROLINA

CHARLES L MATTES MD
 ELMER H VAN DYKE MD
 JAMES R YOUNG MD

SOUTH DAKOTA

MURLIN P MERRYMAN MD

TENNESSEE

BENJAMIN F BENTON MD
 WILLIAM B CAMP MD
 ORIN L DAVIDSON MD
 ALBERT W DIDDLE MD
 RALPH LESTER ESLICK MD
 GEORGE T GRAVES JR MD

ROGER L GREEN MD
 ROBERT M HEYSSEL MD
 HAROLD DONALD HILL MD
 J KENNETH KAUFMAN MD
 GUY MILFORD MANESS MD
 LLOYD C MILLER MD
 RAPHAEL E SEMMES MD

TEXAS

JOHN B ALLEN MD
 VIRGINIA D ALLEN MD
 THOMAS R ANDERSON MD
 CHARLES H BENTLAGE MD
 WILLIAM H BRIDGES MD
 LEE D CADY MD
 REXFORD G CARTER MD
 V WILLIAM COLE MD
 JOHN H COTTEY MD
 GEORGE F CRAWFORD MD
 MERRILL O DAVENPORT MD
 JEFFERSON C DAVIS
 EDGAR ARCHER DIMOND MD
 ROBERT B ECHOLS MD
 WILLIAM E ELLIOTT MD
 WILLIAM W EZELL MD
 THOMAS F FITZGERALD MD
 DON ELL FLINN MD
 JOSEPH L GODAT JR MD
 WILLIAM H GORDON MD
 PAUL GREENBERG MD
 GERALD E GUSTAFSON MD
 DONALD D HOBBS MD
 GARRETT HOGG JR MD
 WILBER L HOLLISTER MD
 STANLEY P HOWARD MD
 ORVILLE B HULL MD
 B B HUTCHINSON MD
 CRAIG B JOHNSON MD
 HAROLD L JONES MD
 JOHN WALTER JONES MD
 R M KELTNER JR MD
 E ROSS KYGER MD
 GRAHAM B LADD MD
 SIDLEE LEEPER MD
 JOHN K LEGAN MD
 JAMES T LESLIE JR MD
 JACK LIEPPMAN MD
 BYRON J MASTERSON MD
 W W MCALESTER MD
 PAUL C MOELLENHOFF MD
 STANLEY E MONROE MD
 C F MONTGOMERY MD
 CHARLES E NICHOLS MD
 RUSKIN CURRY NORMAN MD
 MONROE B PAINTER MD
 GEORGE E PARKHURST MD
 CLYDE W PARSONS MD
 JAMES LOUIS PETRY MD
 DAVID J RAY MD
 WILLIAM ARCH REMLEY MD
 EDWARD G SCHNAKE MD
 JOHN HARVEY SCOTT MD
 CHARLES ADVA SMITH MD
 JOHN RUSSELL SMITH MD
 ERWIN F SOELL MD

PAUL P STECKLER MD
 THOMAS SUTTERFIELD MD
 MERLE DEAN THOMAS MD
 ROBERT H WAGNER MD
 JAMES E WATSON JR MD
 ELDRED E WELCH MD
 ROY A WESTERFELD MD
 GEORGE E WIGGINS MD
 JAMES R WOLFF
 HOUSTON J ZINN MD

UTAH

WILLIAM W HAYNIE MD
 ROBERT ROBINSON JR MD
 SCOTT M SMITH MD
 MANLY UTTERBACK MD

VERMONT

JOHN RICHARD ELLIS MD

VIRGINIA

EDWARD P AMBROSE MD
 CHARLES E HORTON MD
 ROY K OGILVIE MD
 WILLIAM W REGAN MD
 ARCH RUSSELL JR MD
 WILLIAM J SCHEWE MD
 PAUL VAUGHAN MD
 THOMAS F WHEELDON MD
 GEORGE S WOODARD MD

WASHINGTON

LEWIS C AARONSON MD
 MILTON M ASHLEY MD
 REINHARD BECKER MD
 LELAND J BLAND MD
 HOMER T CLAY MD
 ROGER B COGLON MD
 KENNETH F DUBACH MD
 CHARLES LEE GATES MD
 CHARLES M GRACE MD
 RALPH T HARSH MD
 ELWOOD LEROY JONES MD
 WALTER J KENNEDY JR MD
 FRANCIS M LYLE MD
 WILLIAM F MEAD MD
 JOHN N MERRICK MD
 ALVA E MILLER MD
 CEDRIC A NIELSEN MD
 HENRY L SKINNER MD
 ROBERT JAMES SMITH MD
 RAY ADOLPH THIELE MD
 CHARLES THOMPSON JR MD
 ORLISS WILDERMUTH MD

WEST VIRGINIA

CARL S BICKEL MD
 KITCHEL H HUBER MD
 RONALD G SEVERS MD
 HIRAM SIZEMORE JR MD
 FLORIEN VAUGHN MD

WISCONSIN

DONN G DUNCAN MD
 JOSEPH M GALE MD
 DAVID L LIBERMAN MD
 LOUIS MILSON MD
 M PINSON NEAL JR MD
 GEORGE EDWARD OWEN MD
 LEE HAZLE THOMPSON MD
 VIRGIL R VANSTANE MD

WYOMING

GIP R HUDSON MD
 CHARLES S MOON MD
 JOHN R NELSON MD

DIST OF COLUMBIA

JOHN PLETCH ADAMS MD
 ERRET C ALBRITTON MD

SAMUEL D AVERY MD
 KATHERINE BAIN MD
 DONALD R CHILDS MD
 FRED O COE MD
 JAMES O DAVIS MD
 J H FORSEE MAJ GEN
 JOHN F PLUMLEE MD
 ALEX L RUSSELL MD

HAWAIIAN ISLANDS

MARVIN A BRENNECKE MD
 EARL J MCKEEVER MD

PURETO RICO

LUIS C CLAVELL MD
 VICTOR A MARCIAL MD

PANAMA CANAL ZONE

LEO P BIESE MD
 ROGER E NEUBEISER MD

FOREIGN

GREGORIO Y M ANDRES MD
 JOSE M FACULTAD MD
 WILLIAM J MARTIN MD



The Woodhaven Christian Home for exceptional children, which is under construction just outside Columbia, will afford in-training for students in many fields of medicine. The group serving as a professional advisory committee includes several faculty members of the UMMC.

Class Listing

Analog computer being used by graduate students in physiology and pharmacology to test the mathematical models of drug clearance in the body. The Medical Center trains from 750-800 full-time students yearly and 800 undergraduate basic science students from other divisions.





LISTING BEGINS WITH THE 1874 CLASS. ONLY GRADUATES RECEIVING THE M.D. DEGREE ARE LISTED UNTIL 1890. WITH THE ESTABLISHMENT OF THE THREE-YEAR COURSE ON MEDICINE, ALL STUDENTS ARE LISTED WITH THEIR YEARS OF ATTENDANCE, WHETHER THEY RECEIVED THE M.D. DEGREE OR NOT. WHENEVER A CLASS MEMBER IS LISTED AS DECEASED, THAT FACT IS SHOWN IN HIS CLASS LIST BY AN ASTERISK (*). HIS NAME IS THEN AUTOMATICALLY DROPPED FROM THE ALPHABETICAL AND GEOGRAPHICAL LISTS.

STUDENTS ARE CLASSIFIED WITH THEIR ENTERING CLASSES THROUGH 1947. CLASSES AFTER 1947 LIST RECIPIENTS OF DEGREES FROM MISSOURI UNIVERSITY. MANY STUDENTS CAN NOT BE TRACED AND ARE NOT LISTED WITH A MAILING ADDRESS.

-CLASS OF 1874-

*CONWAY, A.J.
*DUNCAN, J.H.
*MOSS, WOODSON
*RAGAN, W.L.
*SMITH, WILLIS

-CLASS OF 1875-

*ASHLEY, W.W.
*DAUGHERTY, W.M.
*HYER, P.L.
*JERARD, H.
*LEWIS, M.D.
*STROCK, D.

-CLASS OF 1876-

*AVERY, O.W.
*DOUGLAS, W.W.
*EVANS, E.F.
*EVANS, T.D.
*FEASTER, J.F.
*GRAHAM, A.W.
*HAGAN, J.W.
*JONES, W.E.
*LEMON, W.T.
*NALLY, HARVEY
*PRYOR, JOSEPH
*SHERMAN, J.S.
*TIPTON, W.R.
*VARNON, C.T.

-CLASS OF 1877-

BUTLER, J.T.
*CASON, G.I.
*MOORE, M.F.
*SMITH, W.R.
*TALLY, E.P.

-CLASS OF 1878-

*CAPLES, H.G.
*CAUTHORN, F.
*DOUGLAS, W.H.
*JONES, ELIJAH
*JONES, WILEY
*POTTS, J.D.

-CLASS OF 1879-

*GUERRANT, W.L.
*LAFORCE, W.R.
*LOWRY, J.A.
*LUCAS, W.D.
*MCLEAN, C.T.
*MILLER, J.S.

-CLASS OF 1880-

*CARR, B.F.
*CHASTAIN, C.W.
*CLARK, BENNET
GRADY, H.D.
*LUBBOCK, C.H.
*MOORE, W.M.
*MUNS, G.E.
*OHAGE, JUSTUS
*SEXTON, M.P.

-CLASS OF 1881-

*BAGBY, OLIVER
*DOOLITTLE, M.E.
*GORDON, JAMES
*HARRIS, J.E.
*ROBERTS, F.B.

-CLASS OF 1882-

*GREMP, S.A.
*KEMBLE, WM.
*LOUGEAY, W.H.
*SUTTON, B.M.
*WILCOX, W.P.
*WILSON, B.F.
WINN, A.C.

-CLASS OF 1883-

*BLACKBURN, C.J.
*BROWNING, C.C.
BUSH, B.F.
*COTTINGHAM, R.C.
*EDWARD, J.M.
*LAWHORN, G.W.
*NORRIS, W.A.
*ROLLINS, J.L.
*STEINBERGER, C.R.

-CLASS OF 1884-

*MORRIS, C.C.
NOWIERSKI, B.J.
*RAGAN, S.
*REAGAN, C.W.

-CLASS OF 1885-

*BRAINARD, ZACK
*DAVIS, J.M.
*HARTLEY, LORENZO
*MILLER, W.H.

-CLASS OF 1886-

*ALEXANDER, J.M.
*BOSSERMAN, D.W.
COFFEY, W.H.
MASON, W.H.

-CLASS OF 1887-

(DIVISION 1)

*CRAIG, C.H.
*DYSART, W.P.
*GRUBBS, J.O.
*HOPPER, R.L.
*PAQUIN, P.
SMITH, G.P.
*SMITH, R.J.
STIFFLER, G.W.

(DIVISION 2)

ADKINS, A.E.
ANDERSON, J.C.
AUSTIN, C.S.
BANKHEAD, J.E.
*BENEPE, J.L.
BISHOP, A.B.
BLAISE, T.T.
BREWSTER, J.H.
BRISCOE, JOHN
BROWN, A.N.
BRYANT, J.H.
*BULLARD, J.W.
*BURCH, E.J.
CARSON, J.M.
CHAMBERS, E.J.

*CHANDLER, H.S.
 *COTTON, L.W.
 *CRAIG, W.M.
 *DAVIS, E.A.
 *DELABAR, C.A.
 *DODGE, R.K.
 *ERWIN, O.P.
 *FINK, MONTAGUE
 *FITZGERALD, W.P.
 *FLEMING, A.W.
 *FOULON, J.J.
 *FOULON, Z.
 *FOWLER, T.R.
 *FOWLER, W.C.
 *GANT, S.G.
 *GOURLEY, W.W.
 *GREMP, H.J.
 *GRIMES, R.H.
 *HANSER, R.
 *HARVEY, H.G.
 *HERREN, D.V.
 *HIGHFILL, M.
 *HOLCOMB, T.J.
 *HUDGINGS, M.H.
 *KENNEL, A.C.
 *KENNER, E.B.
 *KERN, W.B.
 *KILPATRICK, R.H.
 *KIMMINS, R.L.
 *KRETSCHMER, O.
 *LEWRIGHT, J.O.
 *LOVELADY, J.M.
 *MCCUNE, T.E.
 *MCCULLY, T.M.
 *MEYER, F.J.
 *MEYER, E.Y.
 *MOBLEY, W.C.
 *MOELLER, C.L.
 *PALMER, W.B.
 *PARSONS, J.W.
 *PEAK, P.A.
 *PEARSON, R.P.
 *PURCELL, E.C.
 *RAPE, W.A.
 *RIECKE, J.W.
 *ROBINSON, W.P.
 *ROESEL, E.
 *ROHFLING, L.C.
 *RUCKER, G.R.
 *SIMPSON, J.H.
 *SMITH, DANIEL
 *SMITH, H.R.
 *SMITH, J.D.
 *SMITH, J.H.
 *STARK, A.J.
 *STEPHENSON, G.W.
 *STEWART, E.R.
 *STOKER, G.P.
 *STORY, R.F.
 *STOFFER, J.M.
 *SULLIVAN, J.G.
 *SULLIVAN, J.M.
 *SWEARINGEN, P.B.
 *UHLS, CHESTER
 *WILLIAMS, F.G.
 *WILLIAMSON, G.B.
 *WORLEY, L.F.
 *WRIGHT, W.K.

-CLASS OF 1888-

(DIVISION 1)

*HENDERSON, F.L.
 *JAEGER, CHAS.
 *JONES, LEROY
 *LOVE, L.L.
 *MCCOMAS, A.R.

(DIVISION 2)

ALEXANDER, J.F.
 *BEATTIE, T.R.
 *BENEPE, L.M.
 *BOWLES, T.H.
 *BOYD, E.T.
 *BRAECKLEIN, W.A.
 *BRIDGES, W.T.
 *BRIERLY, J.B.
 *BRITTAIN, B.F.
 *CALLAHAN, J.O.
 *CARR, A.N.
 *CLEVELAND, J.
 *CONNAWAY, P.K.
 *CONVERSE, HARRY
 *CORLEY, J.B.
 *COUNTRYMAN, G.E.
 *CULP, T.W.
 *CURL, ARLANDO
 *DANIEL, J.R.
 *DAVIS, S.O.
 *DEAN, O.A.
 *DEWEY, J.T.
 *EDMUNDSON, J.D.
 *FRETWELL, W.J.
 *HAMILTON, F.L.A.
 *HARRIS, H.W.
 *HARRIS, W.A.
 *HARRISON, A.S.
 *HASLIT, H.W.
 *HEDGPETH, D.F.
 *HENDERSON, W.A.
 *HERSMAN, C.F.
 *HIGBEE, J.L.
 *KINCHELOE, E.W.
 *KINSEY, W.B.
 *KLEYKAMP, A.
 *KRIEGER, J.A.
 *LAWRENCE, J.M.D.
 *LEVY, F.J.
 *LOCKE, J.K.
 *LONG, J.U.
 *LOVELACE, J.D.
 *MCCALLA, L.P.
 *MCGAUHEY, J.H.
 *MCGINNIS, H.F.
 *MAIRS, H.T.
 *MARTIN, J.B.
 *MOWELL, J.W.
 *MOWELL, J.W.
 *NICHOLAS, W.H.
 *NORRIS, J.A.
 *NORWOOD, W.W.
 *NUSSBAUM, J.L.
 *OROURKE, M.J.
 *PFISTER, J.D.
 *POLLARD, H.M.
 *POWELL, C.E.
 *POYNER, G.V.
 *POYNER, J.W.

*REDING, HARRY
 *RUSSELL, P.N.
 *SAUERMAN, H.H.
 *SMITH, Z.
 *STRATTON, G.W.
 *TAPSCOTT, A.B.
 *THOMPSON, G.H.
 *THOMPSON, N.P.
 *TOALSON, G.F.
 *TURNBULL, L.A.
 *WALTER, F.
 *WATERS, J.W.
 *WATSON, G.N.
 *WELLS, E.H.
 *WHALEY, D.L.
 *WHITE, J.T.
 *WILSON, C.L.

-CLASS OF 1889-

(DIVISION 1)

ENGLE, A.L.
 *FIELD, G.J.
 *GRAY, G.E.
 *KEHN, G.A.
 *MCGHEE, J.L.
 *MCLEOD, A.R.
 *MAINTZ, R.W.
 *PROWELL, J.D.
 *SCHWICK, R.W.
 *SCHOFFIELD, R.B.
 *SMITH, J.H.

(DIVISION 2),

ALLARD, C.E.
 *ANDERSON, JOHN
 *BACON, O.S.
 *BAKER, J.C.
 *BEACH, C.H.
 *BOHLING, CORD
 *BRAGG, G.G.
 *COOPER, C.B.
 *COOPER, E.S.
 *COX, W.S.
 *CRAIN, N.W.
 *CUNNINGHAM, H.L.
 *DALTON, GEORGE
 *DELZELL, R.A.
 *DONOVAN, J.H.
 *DORR, A.P.
 *DORR, B.J.
 *DOUGLASS, T.
 *ESTES, W.M.
 *FALLEN, J.W.
 *FERGUSON, I.E.
 *FITZPATRICK, J.P.
 *FRANCIS, R.M.
 *FULBRIGHT, C.H.
 *GARDNER, N.B.
 *GARNER, A.F.
 *GIBSON, A.
 *GORDON, T.B.
 *GRANT, J.M.
 *GRIZZELL, C.C.
 *GUHMAN, J.O.
 *HANSON, HENRY
 *HARDMAN, W.E.
 *HIGGINBOTHAM, W.W.

HIRSCHLER, D.B.
 HOLDERNESS, G.W.
 JAMES, H.F.
 KEAGY, C.S.
 KELCHNER, E.F.
 *KESSINGER, J.D.
 *KOST, CHARLES
 MAGEE, C.H.
 MANN, F.W.
 MCCULLOUGH, G.T.
 MILLER, J.F.
 MUELLER, C.A.
 *NIFONG, F.G.
 OWEN, W.C.
 OZIAS, N.J.
 *POSERT, HENRY
 *RAINWATER, J.H.
 RUCKER, L.F.
 SCOTT, W.B.
 SEYMOUR, G.W.
 *SHERWOOD, B.M.
 SHIPLEY, J.L.
 *SLOEY, JAMES
 SMITH, B.H.
 TALBOT, L.H.
 THOMPSON, J.M.
 THOMPSON, J.N.
 THOMPSON, R.V.
 TODD, W.W.
 TROUT, R.L.
 VAN VRANKEN, G.R.
 WAGGONER, L.L.
 WARDEN, J.E.
 WINN, J.D.
 *WITHERSPOON, T.C.
 WITT, C.E.

-CLASS OF 1890-

(DIVISION 1)

*HUFFMAN, C.E.

(DIVISION 2)

ARTHUR, C.H.
 ASHLEY, A.J.
 BAILEY, RALPH
 BAILEY, W.T.J.
 *BARKER, W.S.
 *BAYSINGER, S.L.
 BEAKLEY, G.W.
 BEAVERS, G.H.
 *BECHTOLD, A.G.
 BELLAMY, J.A.
 *BENNIE, W.D.
 BICKFORD, E.L.
 BORGELT, G.B.
 BOURLAND, F.M.
 *BROSIOUS, W.L.
 *BROMLEY, J.S.
 *BURLESON, J.H.
 CAMPBELL, W.L.
 *CHENOWITH, M.S.
 *COGAN, PHILIP
 COLBY, J.H.
 *COLBY, W.D.
 COLLINS, C.P.
 COPELAND, J.G.
 *CRAMER, W.H.

EDDIS, E.B.
 *ENGLISH, S.W.
 *ENGLISH, J.H.
 *EVANS, JOHN S.
 FERGUSON, H.M.
 FOWLER, W.E.
 GAGE, W.E.
 GILMAN, D.C.
 *GOODMAN, P.S.
 *GORDON, W.E.
 GREAR, D.W.
 GRIM, E.A.
 *HARLAN, J.D.
 HELM, J.H.
 *HERBERT, T.B.
 HERMANN, M.B.
 HOLLAND, S.Z.
 *HUDSON, E.A.
 HUFF, B.C.
 HUGHES, B.
 *HULEN, W.A.
 HUMPHREY, J.A.
 JACKSON, W.R.
 JANES, G.M.
 *JENKINS, J.T.
 KIDWELL, W.R.
 *KOHLMAMER, F.W.
 LACEY, R.C.
 *LAWRENCE, T.M.
 LINVILLE, PAGE
 LYERLY, A.J.
 MANNING, W.N.
 MARTYN, J.H.
 *MATTHEWS, J.C.
 *MAYFIELD, BROCK
 *MINTON, J.R.
 *MUELLER, J.D.
 NEFF, J.B.
 NITZSCHMANN, E.J.
 *PACE, H.L.
 *PERKINS, J.M.
 PILES, T.C.
 *POIGNEE, F.P.
 PREWITT, G.D.
 PRICE, W.L.
 RAU, WM.
 RICHARDS, JAMES
 RICHARDS, T.C.
 *RODES, L.O.
 *RUCKER, JOHN
 SEARS, W.L.
 *SHERWOOD, H.I.
 SHROPSHIRE, W.
 SIMON, J.H.
 *SISSON, W.B.
 SMITH, D.D.
 SMITH, JAMES
 *STOLZ, W.H.
 *TEMM, F.A.
 *THOMPSON, E.
 THOMPSON, W.G.
 THOMPSON, W.S.
 TICKLE, S.W.
 TURLEY, LEE
 *VESEY, G.E.
 *WALL, R.L.
 *WARD, E.E.
 *WEHRLY, JOHN
 WEST, G.W.
 *WHELPLEY, H.M.
 *WHITLOCK, J.T.

*WILCOX, S.H.
 WIPPERN, A.G.
 WOMACK, W.A.

-CLASS OF 1891-

*CONNAWAY, J.W.
 *CORLEW, J.L.
 *EVANS, PAUL
 *FLUESMEIER, E.A.
 *HATTON, O.F.
 *JORDAN, J.
 *PURINGTON, G.D.

-CLASS OF 1890-93-

ASBURY, B.B.
 ASBURY, L.M.
 BRADLEY, A.H.
 *BURCH, F.G.
 *BYRNS, R.W.
 *COOK, R.F.
 COX, W.C.
 FLYNT, J.F.
 *FULTON, F.H.
 HODGE, F.M.
 KURTZ, R.L.
 *LOCKWOOD, W.D.
 *MCCLANE, N.O.
 *POAGUE, S.A.
 *POTTS, C.D.
 *ROBINSON, J.F.
 SHAFER, W.W.
 THOMPSON, A.C.
 *THORNTON, J.E.
 *TREADWAY, O.H.
 *WADE, F.H.
 WEST, W.D.
 *WILLIAMSON, F.B.
 WOLFF, E.J.
 *YAGER, G.W.

-CLASS OF 1891-94-

*BAKER, C.M.
 BELDEN, W.E.
 BRADLEY, T.
 *BROWN, HUGH E.
 *COX, SYLVESTER
 DIVEN, T.H.
 DIVEN, J.H.
 *GRAHAM, R.
 GREEN, D.E.
 GREMP, W.A.
 *HUNTER, W.C.
 MARTIN, W.R.
 *MCQUITTY, J.W.
 *PARMER, J.E.
 *PEELOR, E.C.
 *QUINN, A.T.
 REED, O.D.
 SCRUTCHFIELD, G.
 SON, E.R.
 SMITH, H.C.
 WADE, S.J.
 *WILLIAMSON, W.H.
 *WILSON, GUY
 WINN, J.W.
 YAGER, SAM

-CLASS OF 1892-95-

ALLEN, W.W.
 ANGEL, W.E.
 BLAKELEY, W.A.
 *BRIEGLEB, C.F.
 DOWNING, S.W.
 FERGUSON, J.P.
 *HOFFNER, E.L.
 *JORDAN, J.E.
 *KURTZ, D.W., JR.
 LOCKER, G.E.
 MCCULLAH, W.A.
 *MCLANE, O.E.
 *MCGUIRE, M.
 *NEWMAN, C.W.
 *RUTHERFORD, H.H.
 *SHAEFER, W.R.
 *SHAEFER, H.I.
 SHRADER, E.W.
 SMITH, A.
 STEELE, W.A.
 TAYLOR, A.G.
 *TUITT, S.W.
 *TURNER, G.S.
 YOUNG, M.M.

-CLASS OF 1893-96-

BARBER, H.A.
 *BARNETT, J.S.
 CREWS, R.U.
 COOKE, O.L.
 DYCHE, J.A.S.
 DENNY, J.V.
 GENTRY, B.F.
 *GILLASPIE, W.A.
 *GORDON, R.E.
 HARRISON, F.H.
 HILL, H.W.
 *HUME, E.
 *LIPSCOMB, H.A.
 *MIKEL, H.F.
 MONSER, C.G.
 *OMAHONEY, L.
 PARSONS, C.J.
 *PORTERFIELD, E.P.
 *ROBINSON, G.W.
 *ROBINSON, W.A.
 SCHOOLEY, M.D.
 *SCHOOLEY, R.C.
 SCHRINIAN, F.
 SHUMATE, J.S.
 WHITE, J.S.

-CLASS OF 1894-97-

BUTMAN, W.W.
 CHILD, C.
 DAVIS, R.E.
 *DETWILER, A.J.
 *ESTES, B.
 EUBANK, D.W.
 FOREMAN, W.S.
 FULTON, A.L.
 *HART, E.F.
 HINDE, W.H.
 HULEN, C.R.
 HUNT, J.C.

*HUNT, J.R.
 JOHNSON, C.
 LESLIE, C.B.
 *MCCLANE, J.E.
 MCFARLAND, W.E.
 MANKOPF, B.E.
 *MAUPIN, R.E.
 MILLER, W.A.
 *REID, R.L.
 *STARKS, J.C.
 TOALSON, J.J.
 WILLIS, J.B.

-CLASS OF 1895-98-

*ALLEE, G.D.
 *ALLEN, F.W.
 *BALLENGER, J.W.
 CALBREATH, C.B.
 SMITH, H.B.
 *CONLEY, W.T.
 CONLEY, A.H.
 *DAVIS, C.U.
 DUGGINS, M.C.
 *DURRETT, J.R.
 *EVANS, E.E.
 EVANS, W.E.
 *FARIS, J.W.
 FISHER, J.M.
 *HALE, B.L.
 *HARRISON, J.F.
 *HOLMAN, J.H.
 HUNTER, O.A.
 *JOHNSON, H.C.
 KURTZ, F.A.
 LANE, H.H.
 LEE, H.C.
 *LILLARD, A.C.
 MCDONALD, H.A.
 MARSHALL, A.M.
 MARTIN, J.F.
 MOBERLY, C.M.C.
 *NORWOOD, F.H.
 *PARMER, C.O.
 POWERS, W.A.
 REYNOLDS, W.H.
 ROEHL, A.B.
 SCHWAB, J.B.
 SCRIVENER, D.S.
 SMITH, G.H.
 THOMPSON, A.M.
 TILLEY, R.B.
 TURLEY, OTTO

-CLASS OF 1896-99-

*ALEXANDER, R.L.
 *BANKS, S.M.
 *BASS, A.J.
 *BENAGE, O.
 BENAGE, J.L.
 *BRODERICK, D.E.
 *CLARK, M.T.
 COLEMAN, W.W.
 CONOVER, C.C.
 CROWLEY, C.C.
 DRAKE, C.F.
 FLEMING, J.B.
 HARSELL, T.L.

*HILL, W.H.
 HOCKADAY, C.V.
 *MCCLANE, J.E.
 MCCONNEL, T.
 *MCGAUGH, T.E.
 MILLER, I.H.
 MONDAY, BERT
 *PITNEY, O.
 *ROTHROCK, F.B.
 STAPP, J.H.
 STEPHENS, P.H.
 *STOUFFER, R.W.
 TATUM, H.E.
 *TRADER, G.H.
 *TURNER, J.W.
 WEIR, E.F.
 *WOLFF, L.G.
 *YOUNG, J.C.

-CLASS OF 1897-1900-

BLANTON, C.I.
 BLANK, J.P.
 *BURRUSS, W.B.
 CANNELL, C.
 COFFEY, G.C.
 *COTTINGHAM, T.B.
 FRAZER, R.T.
 *GENTRY, J.H.
 HARVEY, F.L.
 HOOVER, F.W.
 HUBBARD, W.M.
 *HUTTON, W.S.
 IRWIN, F.D.
 *JACKSON, C.
 KERR, W.C.
 LESTER, W.F.
 NORVELL, J.R.
 OVERTON, C.H.
 PARK, C.L.
 RISLEY, C.H.
 *SEARCY, A.B.
 STATLER, W.K.
 *VAUGHN, B.W.
 WHITE, E.C.
 WILCOXEN, T.H.
 WRENN, J.A.

-CLASS OF 1898-01-

*AUSTENE, C.W.
 *BISHOP, W.T.
 BURNEY, R.H.
 *COLE, W.M.
 DEMENIL, H.N.
 DODD, C.S.
 FELTZ, L.L.
 *FORSYTH, R.C.
 GUTHRIE, C.C.
 *HARDY, J.B.
 HUMPHREY, J.D.
 *MARTIN, J.H.
 *MILLER, J.A.
 MCCRAY, O.D.
 PARKHURST, C.L.
 *REED, HORACE
 *ROBINSON, R.R.
 SANDERSON, G.W.
 *SMILEY, HARRY

*SNEED, CARL
 *SILVER, M.D.
 *SULLIVAN, J.W.
 *SUTTON, R.L.
 TODD, W.T.
 *TURNER, W.H.
 WRIGHT, C.O.

-CLASS OF 1899-03-

*ANDERSON, G.
 *BAKER, K.E.
 *BEDFORD, W.V.
 BELL, E.T.
 *BONNOT, R.E.
 BOWMAN, H.E.
 *CALDWELL, H.
 *CAMPBELL, H.
 CARRICO, C.A.
 CARRYER, C.H.
 CASSITY, G.H.
 COFFEY, L.M.
 *COLE, W.D.
 CROCKETT, J.A.
 *DRAPER, NEAL
 *FRUENDENBERGER, H.
 *HAGOOD, A.S.
 HOGAN, R.R.
 HOLLISTER, W.L.
 *HOWARD, D.
 *JOHNSON, CARROLL
 JOHNSON, CHARLES
 KAPS, F.O.
 MCCLALLAND, E.S.
 MCMILLAN, W.T.
 *MEREDITH, O.
 *MONTGOMERY, J.S.
 *MOORE, T.
 NAUMAN, O.W.
 NESBITT, P.P.
 *NICHOLAS, A.I.
 OGILVIE, R.K.
 *PAYNE, H.C.
 *POTTER, PETER
 ROBINSON, E.E.
 *RUSSLER, J.L.
 SAULTS, H.A.
 *SHELLABERGER, C.W.
 SIMMONS, V.M.
 *SPENCER, CLAY
 STACEY, L.L.
 *STAHL, W.F.
 *TOLSON, J.D.
 TYLER, E.E.
 VAN DER SLICE, E.
 *WALKER, J.C.
 *WELCH, W.A.
 WILLIER, A.F.

-CLASS OF 1900-04-

ADAMS, W.R.
 *ALLEN, J.P.
 BARDWELL, W.S.
 BOWMAN, H.E.
 *BRIGGS, R.J.
 *BROWN, C.A.
 *BRUNNER, E.E.
 *CAMPBELL, A.J.

CLARK, C.H.
 COE, U.C.
 COLLEY, E.A.
 *COLLINS, W.W.
 *COOPER, J.Q.
 *COWGILL, E.P.
 *CROUCH, C.
 DODD, F.L.
 ELSTON, G.B.
 FENTON, W.J.
 *FERREL, B.
 GARDEL, Z.
 GASKILL, E.W.
 GODFREY, G.B.
 HAAS, H.R.
 JACOBS, B.E.
 JONES, U.L.
 *KISTLER, H.
 KLASS, O.C.
 *LOCKWOOD, H.
 *MCMURTY, M.
 MEADE, M.D.
 MILLER, C.W.
 MILLER, R.M.
 NALLEY, T.J.
 *RAYLE, J.E.
 *SHARKEY, J.A.
 STRODE, R.C.
 *TALBOT, C.A.
 *TITSWORTH, G.
 WEEKS, W.B.
 WILHEMJI, W.C.
 WILLIER, A.F.
 WILSON, H.K.
 WOODS, W.P.

-CLASS OF 1901-05-

ALBRIGHT, C.C.
 ATKINSON, S.
 ANTONOWSKY, B.
 *BENNETT, F.W.
 BROOKS, C.R.
 BRUNJES, E.A.
 BUTMAN, W.C.
 *CAFFEE, C.E.
 CAMPBELL, S.K.
 CARDONIER, A.E.
 CLEVELAND, M.G.
 *CURTWRIGHT, F.
 *DAVIS, O.B.
 DEWEY, F.G.
 *DUDLEY, C.
 DUNNAWAY, J.E.
 ELLERY, W.L.
 *FLETCHER, J.H.
 GARDNER, P.L.
 GULLION, O.R.
 HAWKINS, G.G.
 *HENDERSON, C.F.
 *JEFFREYS, O.A.
 LONG, A.J.
 LUKENS, L.W.
 *MCALESTER, A.W.
 *MCCURDY, E.H.
 MILLER, J.F.
 MONTGOMERY, C.F.
 *NELSON, J.E.
 OSBORN, F.P.
 OWSLEY, H.B.

PAYNES, O.L.
 PILGER, W.H.
 REIGER, DON
 RUDOLPH, D.
 RUSH, L.
 *SANTIAGO, J.M.
 *SEITZ, W.K.
 SINGLETON, D.E.
 TAAKE, E.F.
 THOMPSON, R.S.
 THOMPSON, R.C.
 *WILLIAMS, D.E.
 *WOODSIDE, E.E.

-CLASS OF 1902-06-

BATTERSBY, R.S.
 *DALEY, L.M.
 DUBOIS, C.C.
 EDWARDS, R.S.
 EVERSON, F.H.
 *FRAZIER, L.
 *GIESE, C.O.
 GOODSON, W.H.
 *HALL, G.C.
 JARVIS, H.D.
 *KAMPSCHMIDT, A.W.
 LANTZ, E.D.
 LOEB, V.
 LOWE, H.A.
 LUCAS, J.H.
 *MARTIN, J.W.
 MORROW, W.L.
 *MACCABE, R.S.
 *MCGILL, C.
 MONTGOMERY, T.B.
 *OSBORN, F.P.
 REID, T.W.
 *RIGGS, J.M.
 ROBERTSON, A.A.
 *RODES, C.B.
 SCHOLZ, G.
 SEEVERS, R.
 TALBOT, C.W.
 *TAPSCOTT, S.T.
 THOMPSON, R.E.
 WARE, S.A.
 WATERS, G.C.
 WEBER, C.L.
 *WILHELM, D.
 WILSON, T.B.
 WOODSON, T.D.
 *WORTH, C.
 YOUNG, J.R.

-CLASS OF 1903-07-

*ARTHUR, S.
 BARBER, A.D.
 BREWER, L.
 BRINEY, H.W.
 COOK, W.H.
 CROW, G.B.
 *DYER, R.H.
 FERRELL, C.
 FREEDMAN, T.I.
 GARTSIDE, R.E.
 GLEASON, R.L.
 HAMRA, R.S.

- MCAULIFFE, P. J.
 *ORR, C. H.
 PIBURN, J. L.
 REMLEY, A. R.
 SIPPLE, R. W.
 SISON, A. G.
 SMALL, A. V.
 *SUGGETT, F. C.
 *TAYLOR, H. I.
 TRIPP, H. S.
 TURPIN, L. W.
 *WALL, H. M.
 WALLACE, H. H.
 WATKINS, J. A.
 *WHEELER, A. M.
 *WILEY, R. E.
 ZAKI, YOUSEF
- CLASS OF 1905-09-
- AKIN, D.
 ALEXANDER, E. R.
 *ARMINGTON, A. K.
 BAUGHER, A. H.
 *BLACKBURN, P.
 BOBBITT, A. N.
 BOLSTER, O. D.
 BOUCHER, F. E.
 BURNETT, J. B.
 *CHILTON, F. N.
 *CURTIS, C.
 *DANDY, W. E.
 DELEON, J. V.
 DERFLER, M. E.
 *DOOLEY, M. S.
 ELLIOTT, C. B.
 FRAZIER, A.
 GEORGE, C. E.
 GRIER, G. S.
 HAIRE, E. H.
 HEWITT, D.
 *HILL, R. B.
 HOGAN, R. E.
 *HOSFORD, G. C.
 HUDSON, T. R.
 HOWLAND, J. W.
 INGRAM, I. G.
 KING, W. R.
 KUTAIT, M. M.
 LARUE, F.
 *LHAMON, R. M.
 LYON, O. R.
 *MARCH, S. F.
 *MARSHALL, H.
 MARTIN, F.
 NEWMAN, M. H.
 NUGENT, J. T.
 *PINION, J. R.
 REES, G. C.
 ROBERTSON, F. L.
 ROGERS, A. C.
 SAMES, C. F.
 *SIMERAL, F. E.
 SMITH, R. M.
 SMITH, W. A.
 *STINE, D. G.
 THEODOROW, C.
 *TINDALL, R. G.
 *TUTTLE, F. W.
 WHITE, E. I.
- WALLICH, K.
- CLASS OF 1906-09-
- *ALFORD, L. B.
 *BULLARD, H. H.
 COWAN, R. D.
 *DYER, C. P.
 EASTMAN, F. W.
 GENTRY, L. M.
 *HAWKINS, J.
 HURWITT, F.
 MIRIAM, R.
 *PICKRELL, C. D.
 *SELLERS, C.
 SEMMES, R. E.
 SIPPLE, R. W.
 WARKINS, J. A.
 YOUNG, D.
- CLASS OF 1907-09-
- AVERY, S. D.
 BLAKELY, R. M.
 *BOONE, W.
 BRAKEBILL, M. L.
 *BRIGGS, P. S.
 FICKEL, W. H.
 FORGRAVE, L. P.
 FORTNER, E. S.
 GRAVES, D. V.
 HAINES, F. E.
 *HECKER, C. H.
 *JOHNSON, F. P.
 *KIEFFER, T. E.
 KOECHIG, I.
 *LOWREY, L. G.
 MACDONALD, J. M.
 MARTIN, F. A.
 MASLANICK, A.
 *MILLER, E. L.
 *MUNS, W. E.
 PAYNE, G.
 *POTTER, C.
 SANDS, L. D.
 SEVIN, O. R.
 WEESE, W. J.
 WILLIAMS, F. L.
 WILSON, J.
 YATES, J.
- CLASS OF 1908-10-
- *ANDERSON, H. W.
 CREWS, C. O.
 EVANS, H. T.
 *EWING, E. M.
 *GIBBS, C. E.
 *HANSON, J. B.
 HARDESTY, J. W.
 HELDT, T. J.
 *HEPTONSTALL, A.
 *LIPSKY, J. S.
 LYON, R.
 MCCUBBIN, C. R.
 *NORRIS, S. R.
 ROCKWOOD, C. A.
 STOWERS, J. E.
- CLASS OF 1909-11-
- BAPTISTE, J. M.
 *CAMP, W. E.
 COOK, R. L.
 FANSLER, W. A.
 FICKLIN, F. B.
 FLEMING, T. S.
 HALL, W.
 JENKS, W. H., JR.
 *MILLER, M. M.
 MCBRIDE, L. F.
 MCREYNOLDS, R.
 *SKAER, W. F.
 *THOMPSON, P.
 *VAN HORN, H. H.
 WARE, J. G.
- CLASS OF 1910-12-
- BANE, H. R.
 *BEIL, L. P.
 BIRCHFIELD, G.
 *CHENOWETH, J. A.
 COLBY, B. M.
 COOPER, T. E.
 *CRAIG, J. L.
 *DAY, H. J.
 HOMAN, J. S.
 KRUSE, T. K.
 MATHIEU, E.
 MEAD, E. C.
 *MOODY, E.
 MUENCH, L. O.
 MCVAY, J. R.
 ROBERT, E. H.
 *SIMMONS, S. P.
 SNIDER, S. H.
 *STEWART, J. E.
 SWINDLE, O. R.
 *TYREE, J.
 WALLACE, H. K.
- CLASS OF 1911-13-
- BLOOMER, E.
 *BOUTWELL, L.
 *BRADFORD, O. F.
 *BRESSLER, C. W.
 DAVIS, W. D.
 *FINDLEY, W. M.
 HASTINGS, G. R.
 HUSTEAD, C. D.
 JAMES, W. B.
 JONES, A. L.
 JUDY, J. A.
 KEARNEY, H. L.
 *OTT, M. D.
 PEELER, J. O.
 SIMMONS, R. R.
 SPENCE, E. L.
 *TEMPLETON, E.
 TSCHIYA, H.
 WILLIAMSON, H.
- CLASS OF 1912-14-
- BRIDGES, W.

BUTLER, E.E.
 CARTER, J.M.
 COSTOLOW, W.E.
 *DOWD, L.C.
 FINDLEY, E.M.
 FRENCH, V.D.
 GOFFIN, J.L.
 HALEY, R.R.
 HOHMAN, L.B.
 HOLCOMBE, R.N.
 *HOSEK, C.J.
 JACKSON, W.R.
 JOHNSON, E.W.
 KLEINSCHMIDT, C.
 *LAFORCE, H.
 LANNON, A.R.
 LUKENS, M.C.
 MOORE, J.C.
 POLLOCK, W.C.
 SEEVERS, J.G.
 SHACKELFORD, H.
 *STEWART, C.A.
 STONE, W.E.
 SUMMERS, W.S.
 WILLIAMS, G.W.
 WOLFE, A.W.
 WRIGHTMAN, F.E.

-CLASS OF 1913-15-

ALEXANDER, M
 ALGEO, M.
 *BASKETT, E.D.
 BOHLING, A.L.
 *BROSIOUS, W.L.
 CABLE, J.R.
 CALLAWAY, G.D.
 CLAY, A.J.
 COOK, T.F.
 DEWEËSE, E.R.
 DORRIS, R.P.
 FUQUA, S.A.
 GRËENE, C.H.
 HOUTCHINS, H.L.
 HOWARD, S.P.
 KELMAN, S.
 MACMORLAND, E.E.
 *MCARTHUR, G.
 *MCDONALD, F.R.
 MOORE, E.N.
 NELSON, E.E.
 NETHERTON, E.W.
 PIRKEY, F.W.
 PREWITT, P.V.
 RETHWILM, L.
 ROBB, E.F.
 RUTLEDGE, L.H.
 SHELLEY, N.W.
 *SINGLETON, J.M.
 VAUGHN, F.
 WHEELDON, T.F.

-CLASS OF 1914-16-

ALBRITTON, E.
 AYERS, S., JR.
 BATSON, O.V.
 BENDETSON, J.S.
 BITTER, A.H.

BROWN, E.E.
 BURNS, B.I.
 CHAPMAN, J.W.
 CHOVEY, P.P.
 COPHER, G.H.
 CRESSWELL, G.F.
 *DAVIS, L.
 DUNHAM, L.H.
 *GAY, L.P.
 GRËEVER, B.L.
 HARDESTY, W.L.
 *HARVEY, G.G.
 *HOBBS, A.A.
 *HOWARD, F.
 HUFFMAN, H.G.
 KIBBE, E.A.
 *KRAUSE, I.B.
 KUHNE, J.S.
 MAGEE, E.H.
 *OKEEFFË, C.D.
 OVERSTREET, W.C.
 POTTORF, J.L.
 QUINN, M.J.
 *ROBNETT, D.A.
 ROSE, F.H.
 RUPE, W.A.
 SCHULZ, W.L.
 SMITH, C.A.
 SOUTHARD, J.S.
 SPEELMAN, J.
 TESSON, J.A.
 *VAN STUDDIFORD, T.
 WALTERS, A.L.

-CLASS OF 1915-17-

APPLEBY, J.L.
 ATORTHY, N.C.
 *BAGBY, H.J.
 BAILEY, J.W.
 BAKER, H.B.
 BARNWELL, W.S.
 BLACK, E.C.
 CARTER, N.M.
 *CHAPMAN, W.B.
 CHRISTESON, E.L.
 *CLARK, E.E.
 CLAY, H.T.
 DUPRAY, M.
 ETTER, F.S.
 FAGERSTROM, D.P.
 HAILLE, L.C.
 HALL, C.H.D.
 HODGE, A.C.
 HUBER, E.E.
 *JOHNSON, G.D.
 KNIPMEYER, W.W.
 LAVENDER, W.W.
 LEWIS, G.V.
 LIBERMAN, D.L.
 MALCOLMSON, O.
 *MARTIN, H.S.
 MCKEE, K.S.
 NIBLACK, H.C.
 PECK, J.H.
 POTTER, L.G.
 SACH-ROWITZ, A.
 SAUNDERS, P.
 *SMITH, B.F.
 SOUTER, J.E.

STEWART, R.I.
 SULTZMAN, F.E.
 THOMPSON, L.J.
 TRIPPE, H.C.
 *VIRDEN, C.E.

-CLASS OF 1916-18-

ADRACHINSKY, I.
 BECK, O.O.
 *BELL, J.V.
 *BLOOMER, G.T.
 BRADEN, D.R.
 *BROWN, S.W.
 BRYAN, W.J.
 BURROUGHS, T.P.
 CALDERON, I.
 CARLISLE, J.B.
 *CLAY, C.
 COFFEY, J.O.
 *EVANS, J.L.
 *FELLOWS, R.M.
 *FELLOWS, W.W.
 FUNK, C.H.
 *GINSBERG, A.M.
 *HEIDORN, W.B.
 HORNBACK, E.R.
 HOWELL, J.A.
 HURWITZ, S.
 JAEGER, J.R.
 KINGSBOROUGH, E.
 LYON, A.M.
 MAJOR, M.B.
 MALCOLMSON, O.K.
 *MANTZ, H.L.
 MUSICK, E.R.
 MCBRIDE, R.H.
 MCDANIEL, M.E.
 *MCPHERRON, R.
 PITTAM, R.F.
 REISMAN, H.A.
 RICE, C.E.
 SCHNEIDERMAN, H.
 SEIBEL, R.A.
 SMITH, J.R.
 THORN, DRURY
 TITTERINGTON, P.
 VON GREMP, W.W.
 WALKER, L.F.
 *WALLER, R.M.
 WESTLAKE, R.E.
 *WILLIAMSON, C.S.
 *WILSON, L.A.
 WILSON, L.R.
 WINDSOR, W.W.
 WITMER, P.B.

-CLASS OF 1917-19-

*BOUVY, L.B.
 BROWN, C.H.
 BRUMMITT, C.F.
 BUNCH, H.M.
 CADY, LEE
 COLLIER, W.D.
 COUGHLIN, A.N.
 DAVIS, M.
 DEAKIN, V.R.
 DEITCHMAN, L.S.

* EWING, H.R.
 FLEMING, S.W.
 GAEBLER, O.J.
 GAMBEE, L.P.
 GRIFFITH, G.W.
 HALLEY, C.R.
 HARPER, H.W.
 * HARVEY, H.
 HEINS, L.G.
 HOLTON, S.W.
 HUMBERD, C.D.
 * INDENBAUM, S.
 LOVE, W.S.
 LOWERY, F.J.
 MCWILLIAM, C.V.
 MILBANK, G.E.
 MORRISON, G.B.
 MORTON, P.C.
 * MUIR, H.P.
 * MCLOON, M.A.
 OGILVIE, J.H.
 PITTMAN, J.E.
 PROBERT, W.H.
 PUTTER, B.B.
 ROSE, M.
 RUBENSTEIN, H.
 SCHNECK, N.
 * SETTLES, E.L.
 SHOWMAN, W.A.
 * STAHL, F.A.
 WASSE, W.W.
 VOGEL, E.A.
 WEBER, A.G.
 WEBSTER, J.G.
 WILLITS, L.G.
 * WILSON, R.R.
 * ZIEGLER, W.H.

-CLASS OF 1918-20-

ATWOOD, H.D.
 BARLOW, O.W.
 BARNES, H.R.
 BILSKY, N.
 * BOHRER, E.C.
 BRODY, L.
 CHAMBERLAIN, G.L.
 * CHILTON, J.Y.
 * HAWKINS, J.R.
 HAYNES, R.C.
 KAMINSKY, J.
 * KIBBE, J.H.
 * KLINKERFUSS, G.H.
 * MEREDITH, G.I.
 MILLER, L.C.
 NORTON, W.H.
 POST, W.L.
 POWELL, J.L.
 QUINN, W.R.
 * REED, C.H.
 RUMMELL, R.J.
 * SHRADER, E.L.
 SPURLING, R.G.
 * WEYMANN, M.F.

-CLASS OF 1919-21-

* ALAVA, P.
 ANDERSON, F.O.

BACKLAR, J.
 BILLS, M.L.
 * BONDURANT, C.P.
 BRADFORD, W.L.
 BRAINARD, A.E.
 BULL, B.M.
 * CLARK, O.D.
 COHEN, M.
 DAVIS, H.F.
 DELL, L.E.
 DYSART, B.R.
 ECKELBERRY, N.
 EVANS, H.J.
 FACULTAD, J.M.
 FEIST, G.V.
 FORSEN, J.A.
 GALE, J.W.
 HALL, M.L.
 HUSSEY, F.L.
 KAPLAN, J.E.
 LAPP, H.C.
 LEHMAN, I.J.
 * LINDSAY, S.T.
 MCBRIDE, R.H.
 SANDZEN, S.C.
 THIEHOFF, E.V.
 WHITE, H.A.
 WILLIAMS, R.

-CLASS OF 1920-22-

BAILEY, G.P.
 BAIN, K.
 BECKETT, T.C.
 BERGER, A.A.
 BITTER, M.E.
 BONHAM, C.D.
 CARTER, L.F.
 COE, F.O.
 COFFEY, R.R.
 COOPER, T.F.
 CURREY, H.
 * DAVIDMAN, A.
 DEAN, H.F.
 * DECKER, E.H.
 * DEXHEIMER, F.E.
 * DRUM, C.G.
 GATELY, L.W.
 * HARRISON, F.
 HELM, J.O.
 HUMPHREY, E.H.
 JOHNSON, W.E.
 JOHNSTONE, P.N.
 * KENDIG, H.M.
 KNIGHT, J.
 KOSOLSKY, I.D.
 LAURENZANA, F.
 LEFHOLZ, R.
 * LEWIS, J.R.
 LUTER, C.W.
 MARQUIS, J.W.
 MARTIN, F.L.
 MORANVILLE, B.A.
 MILSON, L.
 NUSSBAUM, P.N.
 ORRIS, J.A.
 PARKER, H.M.
 RABINOWITZ, M.
 SCHERL, S.A.
 SCHMIDT, H.H.

SCHUTZ, C.H.
 SEWELL, A.B.
 TEAGUE, W.J.
 THOMPSON, E.E.
 WAKEFIELD, F.H.
 WEBER, SOL
 WHARTON, D.J.
 WHITE, J.W.
 WHITENER, P.R.
 * WOODS, E.B.

-CLASS OF 1921-23-

CANTOR, W.
 CASEBOLT, M.B.
 CHANDLER, S.B.
 ENYART, J.L.
 FINKEL, L.
 FORD, WM. JR.
 FRANKLE, S.
 FRY, L.C.
 GARBER, E.R.
 GEORGE, M.E.W.
 HANAN, E.B.
 * HARLAN, D.L.
 * HARTMAN, E.E.
 HOBBS, E.B.
 HUNT, L.H.
 JENNETT, J.H.
 JOHNSTON, H.D.
 KENNY, L.L.
 KRAPP, ISIDOR
 * KRAUSE, G.L.
 LIPSETT, E.M.
 * LOPEZ, E.A.
 MANESS, G.M.
 MCALESTER, A.W.
 MCBRIDE, T.E.
 MCHANEY, J.W.
 MILLER, D.M.
 MONTEVERDE, C.
 * MUSICK, V.H.
 NELSON, L.M.
 ORINGEL, L.
 OVERHOLSER, M.
 PAULFREY, J., JR.
 PHILLIPS, H.
 ROBERTS, R.S.
 RUSK, H.A.
 SANDISON, J.C.
 SAWANIE, R.S.
 SCHMIDTKE, J.C.
 SCHUTTE, R.F.
 SIMPSON, R.H.
 * SMITH, J.D.
 TAYLOR, V.W.
 VANSTANE, V.R.
 WENTZELL, L.R.
 WOODWARD, E.A.
 WOODWARD, J.H.

-CLASS OF 1922-24-

ANDRES, G.M.
 ARZT, F.J.
 ATCHESON, B.
 * BARNETT, L.
 BECKER, R.R.
 BENNETT, P.

BENUS, A.
 BOZARTH, C.L.
 BRIDGEMAN, R.B.
 BRUNER, C.B.
 *BURKE, W.H.
 CLAVELL, L.C.
 COLLINGS, M.R.
 DECKER, V.O.
 *DENNY, C.H.
 DIEKROEGER, M.L.
 DRAKE, A.A.
 EDMONDS, L.C.
 FEINGOLD, P.
 FRITH, L.G.
 GAY, G.W.
 *GOFORTH, C.
 GREENLEE, M.R.
 *HAWKINS, N.W.
 HOOK, W.G.
 HORTON, R.
 JACOBY, L.A.
 *JOHN, G.W.
 *KIESS, B.B.
 LANGSTON, W.
 LAZARTE, T.
 MAYS, F.G.
 MCGINNIS, B.J.
 MUSSON, E.K.
 NEWMAN, M.S.
 NIGHTWINE, R.O.
 PAYNE, E.H.
 POTTER, C.C.
 READING, H.E.
 *SCHNEEBLY, K.G.
 *SELF, Y.E.
 SINGER, A.
 SWINDEL, O.F.
 *TWEENTE, J.
 VITT, E.F.
 WALKER, J.L.
 WATERS, H.J.

-CLASS OF 1923-25-

BURKEHARDT, E.A.
 CARTER, J.N., JR.
 COLLINS, E.W.
 EDDE, C.C.
 EDMONDS, G.M.
 *EDMONDS, T.
 ELLSWORTH, W.
 FOSTER, B.M.
 *GRIFFITH, H.M.
 *GRIFFITHS, H.C.
 *HARDY, J.W.
 HORROCKS, G.E.
 *HUCKETT, R.F.
 KNEIBERT, F.L.
 LEHMAN, E.R.
 LESLIE, C.H.
 MARBUT, W.M.
 MEYERHARDT, M.H.
 MONDAY, G.
 *MUSSON, E.K.
 NEEDELS, L.J.
 NEWMAN, H.G.
 POOR, C.W.
 PRINTZ, O.J.
 PUCKETT, E.N.
 QUINN, E.R.

RHOADS, A.T.
 RIGNEY, L.M.
 ROBINSON, G.W.
 ROWLETT, J.
 SCHATTYN, J.M.
 SCHMIDT, E.L.
 SHELTON, E.O.
 *SIDDLE, R.W.
 SMITH, C.
 SOBELL, M.L.
 STALLINGS, M.
 SURFACE, G.
 SWISHER, R.C.
 THAU, S.H.
 *TURNER, D.
 WHITSETT, J.W.
 WILCOXEN, W.B.

-CLASS OF 1924-26-

ARVIN, G.
 BAGBY, J.
 BAKER, D.D.
 BARNES, J.R.
 BARR, J.F.
 BERGMAN, H.F.
 BOYD, G.G.
 CRAIG, O.W.D.
 *CROUCH, R.L.
 *DAVIS, GLENN
 DRIVER, G.L.
 EADES, G.R.
 ELLERSIECK, D.M.
 EDWARDS, A.P.
 ESTES, A.M.
 FULLER, P.M.
 GENTRY, E.N., JR.
 HAIRE, R.D.
 *HAW, W.H.
 HEIBERGER, C.J.
 HUSTED, G.W.
 JOHNSON, C.
 LANDERS, C.H.
 MCCLANAHAN, R.
 MERRICK, J.N.
 MUENCH, A.H.
 MULVANIA, M.A.
 MURRAY, E.C.
 NELSON, J.R.
 *NELSON, R.L.
 OBERT, W.F.
 REYNOLDS, L.E.
 ROWLAND, H.P.
 *RUCH, W.A.
 SCHOLLE, H.
 SHELTON, B.W.
 SOUTHERLAND, R.
 STAFFORD, F.B.
 STERLING, H.W.
 WELCH, E.W.

-CLASS OF 1925-27-

ABASALO, M.F.
 *ALLEN, H.E.
 *ALLEN, J.T., JR.
 APPLEBERRY, C.H.
 BARNETT, G.P.
 BICKEL, C.S.

CAIN, C.F.
 COGGINS, C.H.
 DAMRON, O.H.
 *DRIVER, J.W.
 FORSEE, J.H.
 *GREENE, H.H.
 GANOTE, R.G.
 HARMS, F.L.
 HOTZ, A.H.
 HOWE, L.F.
 HUGHES, S.B.
 JONES, E.M.
 JUMP, C.
 KILLION, J.J.
 *LOCHNER, J.
 MCCRAW, D.C.
 METZ, C.O.
 *MURRAY, L.V.
 NIN, L.L.
 OWENS, J.A.
 PIPKIN, C.
 PRICE, V.C.
 *REICHMAN, J.J.
 SCOVERN, G.R.
 *SEIBEL, M.G.
 SIMON, R.L.
 SPURGEON, D.L.
 STORTS, B.P.
 VAUGHAN, P.
 WHITE, C.H.
 WHITSELL, F.M.
 WYATT, L.C.

-CLASS OF 1926-28-

ALLEE, J.
 BRENECKE, M.A.
 *BYRD, H.E.
 CALDWELL, J.K.
 COGLON, R.B.
 *COOPER, L.L.
 DUNAWAY, H.A.
 EVERSOLE, U.H.
 FARTHING, F.R.
 FERRELL, T.E., JR.
 FERRIS, H.A.
 GARNER, L.M.
 GATLEY, C.R.
 GILBERT, W.R.
 GOLDING, G.T., JR.
 GRAVES, G.T., JR.
 HEAD, I.B.
 HEBRON, D.
 HICKMAN, J.
 HINK, F.W.
 HOKE, W.J.
 HOTZ, A.H.
 JACKSON, W.R.
 KUHN, J.R., JR.
 LAWRENCE, J.R.
 LAWSON, D.
 LONG, F.P.
 LOVING, B.R.
 MADDUX, W.P.
 MAYFIELD, G.C.
 MILITZER, R.E.
 MULLINIKS, E.C.
 NORTH, E.W., JR.
 OPPENHEIM, J.H.
 PHONG, F.

RAMIREZ, F.T.
 RICHMOND, A.C.
 ROBERTSON, D.
 RUSSELL, B.E.
 *SCHMIDTKE, E.C.
 SCOTT, D.P.
 STAPP, R.V.
 VITT, A.E.
 WEISMAN, J.C.
 WILCOX, C.W.

-CLASS OF 1927-29-

*ATKINS, J.A.
 BARBER, H.C.
 BARGER, J.B.
 BARNES, ASA
 BELL, W.C.
 BELDEN, E.A.
 BERK, I.J.
 BICKEL, V.T.
 BLAND, L.J.
 BROCK, R.L.
 CANADAY, J.W.
 COKELY, H.
 CREED, J.W.
 DEUTEL, O.R.
 ELROD, D.B.
 GAINES, Q.M.
 *HAMILTON, H.G.
 HIER, E.T.
 HOOVER, H.L., JR.
 KERR, F.T.
 KERR, O.F.
 *KITTELBERGER, G.
 LANDAU, D.B.
 LUCK, J.V.
 MEADE, R.J.
 MILLER, C.L.
 MOTLEY, H.L.
 MUDD, R.G.
 PEARSON, J.A.
 POUNDSTONE, R.F.
 POWELL, J.B.
 SCOTT, H.F.
 SHEPARD, H.B.
 *SIMONTON, R.W.
 SMITH, M.A.
 SMITH, R.H.
 WARD, W.A.

-CLASS OF 1928-30-

AUFRANC, W.H.
 BEARE, W.K.
 *BEDINGER, F.E.
 BREDALL, J.J.
 BRESSLER, S.
 CHASTAIN, M.W.
 COHEN, A.I.
 DAPOLITO, S.W.
 DAVIS, M.C.
 DEPNER, R.J.
 *EGLESTON, E.F.
 ENGLISH, W.D.
 FREEMAN, H.E.
 HARWELL, J.L.
 *HARRAL, P.
 JACKSON, D.A.

JARVIS, J.A.
 JEANS, V.E.
 JEFFERS, W.A.
 JENKS, A.L., JR.
 JONES, J.W.
 *JORDAN, R.B.
 KENNEDY, J.W., JR.
 LOMRANTZ, M.D.
 LOOKANOFF, V.A.
 LUSK, C.A., JR.
 MILROY, J.J.
 MONROE, L.F.
 NASON, Z.M.
 *NETHERLAND, C.L.
 NEWKIRK, T.H., JR.
 OLSON, F.A.
 TARR, J.L.
 TEUSCHER, W.P.
 *WEDDINGTON, R.E.
 WELLS, W.S.
 WILSON, D.J.

-CLASS OF 1929-31-

BAGBY, J.W.
 BARNHART, W.T.
 BECKER, R.
 *CLINE, E.W.
 COOPER, R.L.
 DAKESSIAN, T.O.
 EVELOFF, ABE
 FERRILL, H.W.
 FRAZIER, C.C.
 GIST, W.W.
 *GOLDMAN, D.A.
 GORDON, W.H.
 GREENE, H.L.
 HALL, C.W.
 HAW, M.T.
 HOLLINGSWORTH, C.E.
 HUBER, F.C.
 HUTCHINSON, B.B.
 JONES, C.A.
 JONES, L.F.
 KIMBALL, G.L.
 MADDUX, J.D.
 MANEVAL, K.E.
 MONTGOMERY, C.F.
 MCLEMORE, C.S.
 NEVINS, C.R.
 O'CONNOR, J.B.
 O'DONNELL, W.E.
 PEARCE, F.M.
 *PRESNELL, G.R.
 PUTMAN, G.B.
 ROUNDNER, J.L.
 SHROUT, E.E.
 SKINNER, H.L.
 STROFF, S.C.
 THOMAS, H.E.
 TISING, C.A.
 TROUTT, C.E.
 WADDLE, T.L.
 WARNER, H.W.

-CLASS OF 1930-32-

ANDERSON, E.J.T.
 ARNOLD, E.L.

AUFRANC, O.E.
 BAKER, J.M.
 BALTZELL, W.C.
 BRASHER, C.A.
 BUCCA, M.
 CAPLES, J.T.
 COOMBER, R.B.
 CROUCH, F.R.
 DIDDLE, A.W.
 DUEKER, H.W.
 GELLER, H.
 GRIMES, M.E.
 HAYNES, H.N.
 HENDREN, G.W.
 HERMAN, A.I.
 IVANESKY, J.C.
 *KITCHELL, J.R.
 *LEMONE, D.V.
 LIBBY, R.G.
 MEINERSHAGEN, C.W.
 MERRYMAN, M.P.
 MILLER, A.E.
 MORRIS, H.E.
 *MULKEY, J.R.
 RAWLINS, K.
 RYAN, E.W.
 SESIT, M.F.
 SICELUFF, J.G.
 SIMON, E.J.
 SIMPSON, E.L.
 STEVENSON, H.M.
 *SUTTON, F.L.
 TAYLOR, W.E.
 WASHBURN, J.L.
 WATSON, J.E., JR.
 WHITE, R.N.
 ZIEGLER, W.C.

-CLASS OF 1931-33-

*ABNEY, M.C.
 ADAMS, G.F.
 BARNETT, F.A.
 BRICKNER, M.E.
 BRUMM, H.J.
 BURFORD, T.H.
 BURTON, W.Y.
 CLINE, H.H.
 COHEN, H.K.
 CONRAD, R.C.
 DEVILLIERS, G.F.
 DICKERSON, D.L.
 *DOWNING, S.W., III
 DUNN, B.W.
 ELLIOTT, W.H., JR.
 FARRINGTON, C.T.
 GROWDON, J.A.
 HAMILTON, T.R.
 HILL, J.N.
 HOLSCHER, E.C.
 HUNT, J.W., JR.
 JOHN, E.H.
 JOHNSON, C.S.
 KAJIWARA, G.
 KING, R.V.
 KRAUSE, A.H.
 LANGSTON, W.R.
 LONG, F.C.
 MERRILL, R.C.
 MITCHELL, R.H.

MUSGRAVE, D.E.
 MCARTOR, T.R.
 POTTER, R.H.
 RECORDS, J.W.
 RUPP, M.E.
 SCHLICHT, S.E.
 SCOTT, C.C.
 SILSBY, H.D., III
 SIMISON, C.
 SIMMONS, J.D.
 SPINDLER, J.F.
 STEAD, V.G.
 WARD, H.C.
 WHITSITT, A.F.
 WHITSETT, P.

-CLASS OF 1932-34-

CALLIHAN, C.F.
 CAMPBELL, J.S.
 CLARKE, H.B.
 CONNER, G.R.
 COOPER, J.M.
 CREMER, W.J.
 CURRAN, J.P.
 DAVENPORT, M.C.
 *DOMENECH, J.F.
 DONNELL, R.H.
 DREYER, P.V.
 FLYNN, J.F.
 HALL, F.W.
 HAMILTON, E.H.
 *HANDLEY, J.F.
 HERREN, R.R.
 KLINEFELTER, J.A.
 KYGER, E.R., JR.
 LEECH, C.A., JR.
 LONG, I.R.
 LYLE, F.M.
 *MOORE, L.
 MCCALL, E.L.
 MCDONALD, W.P.
 MCNEW, W.T.
 NEVILLE, E.D.
 NORTON, J.A.
 PFEFFER, C.E.
 RIGGS, G.T.
 ROVIN, A.I.
 SIMISON, E.V.
 SMITH, P.L.
 SPURGEON, C.E.
 STRICKER, E.E.
 *THOMAS, E.J.
 THOMAS, M.J.
 TROWBRIDGE, E.H.
 WAKEFIELD, A.L.
 WATKINS, A.M.
 WENKLE, W.C.
 WEPFRICH, M.S.
 WHITE, N.W.
 *WHITTEN, P.
 WOLFE, P.

-CLASS OF 1933-35-

ALLEN, W.B.
 BARKS, O.L.
 *BECK, L., JR.
 BEECHER, S.B.

BRAY, J.G.
 BREWER, A.A.
 BRUNER, R.E.
 *CAMPBELL, D.A.
 CARTER, R.G.
 COFFELT, K.C.
 DARNELL, T.F.B.
 DIMOND, E.A.
 FERGUSON, J.T., JR.
 FORGRAVE, J.R.
 GLOVER, W.A.K.
 HIBBARD, J.
 ITTNER, G.W., JR.
 KEARBY, H.D.
 KERBY, K.E.
 *KESSLER, R.W.
 KITCHEN, W.M.
 KORNBLEE, A.T.
 LOOK, W.B.
 LOTTES, J.O.
 MALONEY, D.W.
 *MORRIS, M.C.
 *MCMULLEN, J.W.
 PARKER, R.H.
 PRINTZ, J.H.
 RUSSELL, A.L.
 SARNO, S.M.
 STAMPS, M.D.
 STEPHENS, J.T.
 TOURNEY, G.L.
 TROWBRIDGE, B.C.
 WOMMACK, F.L.
 YONKER, J.H.

-CLASS OF 1934-36-

AMBROSE, E.P., JR.
 ANDRUSS, E.A.
 ARNOLDI, L.B.
 BERTRAM, H.F.
 BOOTS, R.H.
 BUCK, R.M.
 CAMP, W.B.
 CHILDS, D.W.
 DAVIS, K.D.
 *DIXON, C.H.
 *DOUGLAS, P.L.
 DRAKE, L.F.
 DRISLER, J.H.
 FISHER, J.L.
 FLEMING, J.W., JR.
 FRASER, R.S.
 *GOODFRIEND, J., JR.
 GORELICK, D.F.
 HOGG, G., JR.
 KNOCH, H.K.
 KRAMER, B.M.
 LADD, G.B.
 LEECH, M.
 LEIFER, W.W.
 *MEYER, G.E.
 MILLER, C.S.
 MOHLER, E.C.
 MCKAY, N.R.
 NOLAN, J.F.
 PARKHURST, G.E.
 *REED, R.W.
 REYNOLDS, G.A.
 ROBINSON, R.R., JR.
 RODEMAN, J.M.

ROOKS, P.E.
 RUFF, T.E.
 RUSSELL, A.S., JR.
 SABLAN, R.M.
 SCHNEIDER, B.J.
 SKINNER, J.T.
 SMITH, R.G.
 TERRY, H.L.
 THOMPSON, J.K.
 VON LACKUM, B.J.
 YOUNG, W.S.

-CLASS OF 1935-37-

ALLEN, J.B.
 BUNTING, W.P.
 CAPES, B.
 COOK, O.W.
 CURTIS, R.M.
 DAMRON, E.O.
 DOUGLAS, T.H., JR.
 DUFFY, V.R.
 EDMONDS, K.T.
 FARTHING, G.W.
 FOSTER, M.E., JR.
 GALLAHER, J.A.
 GATES, C.L.
 GLENN, S.S.
 HANSEN, J.F.
 HARSH, R.T.
 IMES, E.D.
 JAMES, D.C.
 KAUFMAN, J.K.
 KENNEDY, J.O.
 KIRCHMAN, H.
 LIEPPMAN, J.E.
 MARTIN, W.J.
 MOHLER, E.C.
 MCCUBBIN, N.C.
 OUNGST, D.W.
 PIERCE, P.P.
 RICHTER, W.B.
 ROPER, S.D.
 SCHOOLER, W.L.
 SENNE, H.C.
 SHENBERG, R.
 SIEGEL, C.D.
 SKINNER, J.T.
 SMITH, S.M.
 SUMMERS, W.A.
 TOWERS, O.W.
 VITALE, A.J.
 WARNER, H.W.
 ZILLGITT, G.H.

-CLASS OF 1936-38-

AARON, GEORGE
 ADAIR, NORMAN
 ASHLEY, J.D., JR.
 BASSHAM, B.E.
 BEAR, M.A.
 BIGGS, F.J., JR.
 BLAUW, C.G.
 BREUER, R.E., JR.
 BRINKMAN, E.D.
 BUCCHOLTZ, R.O.
 *CARLE, H.W.
 CARRIER, J.A.

COPE, J.C.
DALTON, A.R.
DAVIDSON, O.L., JR.
DOOLY, W.J.
EDWARDS, D.R.
EPSTEIN, H.J.
ESLICK, R.L.
FORBIS, R.E.
GERMIG, H.E., JR.
JOHNSON, C.H.
JOLLY, B.N.
KALLENBACH, G.P.
LOWE, A.H., JR.
*MATTESON, J., JR.
MCCULLOUGH, J.J.
NEUDORFF, L.G.
NOBLITT, E.M.
ROBBINS, F.C.
ROBERTSON, G.W., III
SEE, W.B.
SULLENS, W.E.
SUMMERS, J.S., JR.
VISCOFSKY, J.
WHITTEN, M.F.
WINDMILLER, M.E.
YATES, J.H.

-CLASS OF 1937-39-

BANNER, R.E.
BLAIR, W.C.
*BROADDUS, J.O.
BUCKNER, R.C.
BUNDING, I.M.
CARTER, A.L.
CHALKLEY, J.I.
DENNIS, E.L.
DILLS, J.N.
ELLIS, C.G.
ELLIOTT, C.R.
ENGLISH, M.T.
ESTES, A.C.
FERGUSON, W.J.
FINKEL, B.W.
FUHR, V.W.
GOOD, W.O.
GRACE, C.M.
HUDSON, G.R.
LEWELLEN, C.H.
LEWIS, J.E., JR.
MILTENBERGER, P.
MOORE, R.A.
NIELSEN, C.A.
NOAH, J.W.
POWELL, N.B.
ROACH, L.H.
RENO, C.P.
ROBERTS, W.L.
ROHRER, J.H.
ROSE, J.W.
RYAN, R.A., JR.
SHULL, G.D.
SNEAD, W.H.
SLUSING, W.K.
TALBOT, B.S.
*THOMPSON, J.M.
WELLS, L.J.
WHITLOCK, G.F.

-CLASS OF 1938-40-

ANDREWS, B.W.
CARPENTER, E.M.
CASON, E.H.
CHILDS, D.R.
COCKRELL, J.L.
DAMAN, G.A.
EDWARDS, T.F.
ELLIS, S.T.
FRERKING, H.W.
HESSE, P.G.
HICKERSON, W.H.
HUGHES, C.W.
HULL, O.B.
JOHNSON, J.E.
LICHTOR, N.A.
*MANNING, J.C.
MONROE, S.E.
PECK, C.R.
SCOTT, E.P.
SMITH, I.T.
STEWART, G.T.
TURNER, G.O.
TURNER, J.A.
UTTERBACK, M.
WORTMANN, R.F.
ZINN, H.

-CLASS OF 1939-41-

ASEL, N.D.
BLYLER, R.L.
CLARK, K.A.
DALEY, F.R.
DYE, W.S., JR.
ELLIS, F.J.
FREEMAN, D.M.
GREENBERG, S.A.
HADDOCK, J.N.
HAMLIN, W.N.
HANSBRO, G.L.
HOELSCHER, H.F.
JOHNSON, F.C.
JOHNSON, J.E.
KASISKE, W.B.
KENNEDY, W.J.
LAWRENCE, F.C.
LILLY, TERRY
LUND, H.G.
MANNING, K.R.
MATTESON, F.B.
*MCCANSE, R.A.
MCVAY, J.R., JR.
MEYN, W.P.
MILLER, R.L.
NIEDERWIMER, J.S.
*ODELL, R.T.
PAPPENFORT, R.B.
PETRY, J.L.
PROVINCE, W.W.
ROBERTS, W.L.
ROBINSON, N.J.
SCHEWE, W.J.
SIEGEL, P.V.
SMITH, R.W.
STEWART, J.H.
WHEATLY, W.K.

WILDERMUTH, O.
WITT, C.M.

-CLASS OF 1940-42-

AIKEN, R.F.
ALEX, M.
ALSOP, W.S.
ASHLEY, T.E.
BERGER, D.L.
BOYD, M.F.
BURCH, B.N.
DOYLE, J.P.
DwyER, F.X.
EVERIST, B.W., JR.
FUHRMAN, D.L.
GUHLEMAN, H.V.
HENDIN, A.
HOBBIE, W.
HUMPHREYS, E.F.
LEMONS, J.A.
MOORE, J.C.
MOSS, W.F.
PARKER, H.G.
ROBINSON, D.W.
SCOTT, J.E.
SCOTT, J.H.
ST. CLAIR, A.W.
SUDHOLT, A.E.
SUTHERLAND, L.
SWIFT, R.J.
WELBORN, W.S.
WESTCOTT, R.J.

-CLASS OF 1941-43-

QUARTER SYSTEM
SEPT. '41-MAR. '43

ASBURY, C.E.
BRODY, E.B.
BURNS, T.J.
CAMPBELL, J.E.
CLOUGH, J.
FITZGERALD, T.F.
FOSTER, J.L.
GLENN, D.H.
HUGHES, G.E.
JOLLY, W.H.
KEMPSTER, S.
KENNEDY, H.U.
KRAFT, J.
MARBURY, B.E.
MEAGHER, A.J.
MILL, W.C.
NEUMANN, R.F.
NORMAN, R.
REMLEY, W.A.
ROBERTS, R.S.
SHAW, W.J., JR.
STRICKER, H.
TALBERT, J.D.
WALKER, D.R.
WALKER, H.B.
WALTHER, R.A., JR.

-CLASS OF 1942-43-

QUARTER SYSTEM
JUNE '42-DEC. '43

ADAMS, J.P.
ANDREW, W.F.
ASHLEY, M.M.
BERRY, B.H.
BIERMAN, M.H., JR.
BICKNELL, F.J.
BUMGARNER, J.E.
CAPPS, S.C.
COX, W.A.
CRAWFORD, O.B., JR.
CROUCH, W.H., JR.
DAVIS, J.O.
DENEKE, M.D.
FITZPATRICK, T.J.
FRANKLIN, H.A.
GOSE, D.F.
JOHNSON, N.E.
LIGHTFOOT, V.F.
MATTES, C.L., JR.
MOSER, R.W.
PARSONS, C.W.
PASCOE, J.J.
PAUL, J.C.
PENNINGER, W.
PETZOLD, H.V.
SHAFER, C.L.
SHELDEN, R.D.
SIMON, SANFORD
STACY, W.R.
STEPHENSON, H.E., JR.
STRONG, R.M.
THOMAS, M.D.
TWIN, E.J.
WASHINGTON, E.L.

-CLASS OF 1943-44-

QUARTER SYSTEM
MAR. '43-SEPT. '44-

ALFRED, H.C.
BEERS, R.G.
BENTON, B.F.
BRUCE, L.A.M.
BULLERS, R.C.
FLINN, D.E.
FUNKE, H.F.
JACKSON, J.O.
JONES, R.H.
LASLEY, D.A.
LEEPER, C.K.
LENZE, J.L.
LICHTOR, J.M.
MARTT, J.M.
MOFFETT, J.B.
MCGARTH, J.M.
NIEDERMEYER, E.L.
*NIEDERMEYER, F.P.
POWELL, E.M.
ROBERTS, S.E.
SEABAUGH, W.O.L.
SIDES, P.J.
*SMITH, L.A.
STAFFORD, J.R.

TOMLIN, E.M.
VAN BUSKIRK, W.C.
WIEMAN, H.K.
WIGGINS, G.E.

-CLASS OF 1943-45-

QUARTER SYSTEM
DEC. '43-JUNE '45

BARNETT, N.H.
BRISTOW, G.B.
BUTLER, E.F.
CRAWFORD, G.F.
DAVIS, J.M.
DUNCKEL, W.C., JR.
FROELICH, R.W.
GIESLER, D.H.
GREGORY, J.A., JR.
HALL, M.M.
HARRIS, M.V.
HOLMAN, H.F.
HORTON, C.E.
*KING, J.D.
LESLIE, J.T., JR.
LINVILLE, H.E.
LOCKWOOD, F.M.
MCKNIGHT, R.D.
MCNEEL, L.A., JR.
MANESS, E.S.
MILLER, L.J.
NORMAN, J.A.
PERRY, W.D.
REGAN, W.W.
ROESLER, P.J.
SCHWARTZ, ELY
STALLARD, D.J.
STIMSON, P.R.
TANNER, R.H.
THOMAS, M.E.
WALLACE, R.N.
WEYGANDT, G.R.
WILLOUGHBY, J.W.

-CLASS OF 1944-46-

QUARTER SYSTEM
SEPT. '44-MAR '46

AARONSON, L.C.
BEACH, R.
BOTWIN, A.E.
BUTTS, J.D.
CLOUD, D.T., JR.
CUBBERLEY, D.A.
DORSCH, E.H.
EVERS, R.N.
GISSOW, F.J.
GROCE, N.W.
HALVORSON, J.W.
HARRISON, J.D.
KAUFFMAN, RUTH
LAMB, S.E.
LAMB, W.S.
LAMPE, E.H.
LERWICK, E.R.
MIDDLEKAMP, J.N.
MORRIS, W.R., JR.

SULTZMAN, L.C.
TIETJEN, F.O.
WALL, J.M.

-CLASS OF 1945-47-

CARLETON, C.E., JR.
DYLO, E.G.
ELDER, E.E., JR.
FIORE, J.M.
FOGEL, H.N.
HARTSTEIN, PAUL
KOZAL, F.L.
LENZEN, J.L.
LUBY, E.D.
LUND, H.G., JR.
LYLE, R.R.
MACDONELL, D.L., JR.
MARCIAL, V.A.
MARTIN, L.W.
*MASIN, NATHAN
NOALL, E.R.
O'BRIEN, J.F.
RAMEY, E.O.
RAWLS, T.T.
REEDER, C.C.
SCHELLINGER, R.P.
SHELDEN, R.D.
SIZEMORE, H., JR.
SLUTZKER, B.
THOMASSON, D.D.
WESSELIUS, L.F.
WOODARD, G.S., JR.

-CLASS OF 1946-48-

BECKER, M.H.
CARISS, M.L.
CHESNEY, G.W.
COMENS, R.C.
DUNSHEE, R.E.
EBERLIN, E.W.
GRAHAM, R.F.
*HATCHER, D.T., JR.
HENDRICKSON, M.A.
HOPKINS, T.S.
JARVIS, W.J.
KISER, J.R.
KNIGHT, V.E.
MOODY, J.C.
MCDONOUGH, R.C.
NITZ, R.E.
SAPPINGTON, C.E.
SMITH, A.B.
WAGNER, R.H.
WILLIAMS, F.R.

-CLASS OF 1947-49-

ALTMAN, D.H.
BAHN, C.F.
BOLANOVICH, L.J.
CARPENTER, W.
CASEBOLT, B.T.
CHINSKY, M.
COMENS, P.
DICKERMAN, J.A.

ECHOLS, R.B.
 FAIR, W.L.
 FAIRALL, R.J.
 FOGEL, I.B.
 GOLDENBERG, S.
 HALEY, J.A.
 HARRELL, J.H.
 HARVEY, G.C.
 HETLAGE, L.P.
 HOLTZ, A.S.
 HOPKINS, T.J.
 JOHNSON, E.W.
 KASTEN, M.C.
 KLINK, L.B.
 KNIGHT, F.P.
 LOWE, A.L.
 MACDONNELL, T.M.
 MIDDLETON, J.W.
 MULLEN, JACK
 NELSON, F.L., JR.
 NICHOLS, C.E.
 OSOBA, W.G.
 PROCTOR, D.C.
 ROEHR, M.E.
 SANDVEN, S.J.
 SCHAPER, E.H.
 STEELE, J.C., JR.
 STOWERS, J.E., JR.
 TIBBS, W.A., JR.
 WAUGHTAL, P.L.
 WESTCOTT, M.J.
 WILES, J.N.

-CLASS OF 1948-50-

ADKINS, L.E.
 BARBOUR, M.R.
 BASS, J.C.
 BERNDSEN, G.H.
 BURKE, G.P.
 CHRISTMAN, K.E.
 COCHRAN, J.R.
 *DEEN, D.C.
 DEXHEIMER, F.R.
 EPPLE, L.K.
 FISHER, S.D.
 GALLAGHER, L.M.
 GENTRY, W.L.
 GIST, J.M.
 GORDON, G.S.
 GRISAMORE, J.M.
 HALL, D.W.
 HARPER, G.R.
 HEISER, A.L.
 JAMES, J.M.
 JAMESON, J.E.
 JONES, E.M.
 KERLIN, G.D.
 KING, H.V.
 KYGER, J.E.
 MATTESON, M.P.
 MITCHELL, D.E.
 NEW, R.E.
 PATTERSON, D.R.
 PLOWMAN, E.M.
 RENNARD, MARVIN
 REPPLINGER, E.F.
 RHODES, R.C.
 ROBERTS, L.M.
 ROBERTS, P.A.

RODGERS, G.H.
 RODGERS, J.T.
 RUSSELL, E.D.
 SCHNAKE, E.G.
 STEPHENS, G.G.
 *SWEANEY, I.F.
 WIGHT, F.H., JR.
 WORLEY, C.A.

-CLASS OF 1949-51-

*ALTMAN, HAROLD
 AUNER, P.M.
 BACHMANN, P.L.
 BLANKENSHIP, D.M.
 BURKE, L.O.
 CHAPMAN, J.A.
 CROZIER, F.A.
 DANEMANN, H.A.
 DAVALT, G.K.
 DAVIS, L.L., JR.
 EASTERDAY, R.H.
 ELIAS, D.J.
 FAIRCHILD, J.F.
 GRADEN, E.A.
 HANES, R.L.
 HARRIS, G.F.
 HEEB, M.A.
 HEYSSEL, R.M.
 HINDS, P.A.
 JOHNSON, G.L.
 JONES, E.L.
 JONES, V.T.
 KUENZI, D.E.
 MAGILL, J.S.
 MARKOVITS, A.S.
 MORANVILLE, B.A.
 MORGAN, H.C.
 NEAL, M.P., JR.
 OAKES, R.F.
 PAGE, J.W.
 ROBERTS, B.J.
 ROLLAND, R.S.
 ROTHER, P.H.
 ROYCE, J.J.
 SCHILLIE, L.E.
 STECKLER, P.P.
 TRIBBLE, R.E.
 WARD, B.L.
 WEEKS, G.R.
 WILLIAMS, E.K.
 YADON, R.E.

-CLASS OF 1950-52-

BAILEY, R.J.
 BECKMAN, D.E.
 BRADSHAW, W.L.
 BRUKARDT, D.T.
 CHASSON, ALBERT
 CLAY, K.L.
 COLE, V.W.
 DRAKE, W.E., JR.
 DURNELL, M.D.
 ELLIOTT, W.E.
 GIBBEY, J.F.
 GILLEN, B.A.
 GREGORY, R.W.
 HAGADORN, J.L.

HANES, L.D.
 HEILBRUNN, ALFRED
 HILL, H.D.
 HOBBS, D.D.
 HOXWORTH, G.M.
 KLEMME, W.M.
 LASALLE, M.W.
 LAWYER, H.A.
 LEHR, D.E.
 LILE, G.H.
 LYLE, R.M.
 MAAS, W.J.
 MCCANSE, A.
 MEAD, W.F.
 MERRIMS, T.
 MONTGOMERY, A.F.
 PARMAN, R.D.
 PIEPER, G.R.
 RAMSEY, R.H.
 REVARE, PAUL
 SPEARS, J.L.
 SPORTSMAN, W.L.
 TEARE, M.E.
 THOMAS, D.F.
 THOMPSON, L.H.
 VIELE, B.D.

-CLASS OF 1951-53-

ALLAN, J.R.
 BERG, G.
 BONNEY, S.C.
 BRADFORD, J.F.
 BRADLEY, W.B.
 COLLINS, G.D.
 DUCKLES, D.M.
 FOREMAN, P.
 *FRAME, D.B.
 FRAZIER, R.L.
 HARTSTEIN, J.
 HOBSON, M.W.
 HOLMES, D.E.
 HUMPHREY, J.D.
 KINNEY, M.W.
 KNIPSCHILD, B.F.
 LEEPER, S.W.
 MARSTON, F.J.
 MCKNELLY, W.V., JR.
 MITCHELL, F.L., JR.
 MOON, C.S.
 MOORE, H.G.
 POWELL, N.E.
 RANNEY, K.I., JR.
 RANSDALL, J.F.
 ROEBBER, H.J.
 SANDERS, J.S.
 SCHILLIE, G.A.
 SCHULTZ, E.R.
 SHOCKLEY, C.J.
 SMITH, J.R.
 SMITH, R.J.
 SPARKS, D.B.
 SPENO, A.A.
 STRATTON, H.L.
 TULL, F., III
 VANDEVANDER, D.C.
 VINYARD, J.L.
 WHITENER, M.C.
 WIPFLER, E.J., JR.
 WOLFF, H.D.

-CLASS OF 1952-54-

ABRAMS, B.L.
 BEALER, L.A.
 BIRENBOIM, H.L.
 BLACKWELL, C.W.
 BREIDENTHAL, H.M.
 BROWN, F.B.
 CAMPBELL, A.J., JR.
 COHN, A.P.
 DART, C.H., JR.
 DICKHAUS, D.W.
 DUBACH, K.F.
 ELLIS, J.R.
 GRIM, E.M.
 HANNA, G.R.
 HARTWIG, R.W.
 HOLLAND, B.D.
 HOPKINS, L.T., JR.
 KALBAC, J.J.

KLINKERFUSS, G.H.
 KOON, B.H.
 MEYER, M.H.
 MORRIS, J.H., JR.
 NEHRENBURG, T.R.
 ORTHWEIN, C.F., JR.
 OWEN, G.E.
 PACKMAN, R.C.
 RADER, E.S.
 RAY, ETHELEE
 SADLER, T.R.
 SEVERS, R.G.
 SPOTTS, R.R.
 THIELE, R.A.
 THOMPSON, C.R., JR.
 WADDELL, K.E.
 WATERFIELD, J.R.
 WILLIAMS, G.P.
 WILSON, J.E.
 WOLCOTT, E.J.

ZAPPELLA, F.M.

-CLASS OF 1953-55-

APPLEBAUM, R.M.
 CADY, E.L.
 CANAN, E.D.
 DICKERSON, D.E.
 KELTNER, R.M.
 KENNY, R.E.
 MASTERTSON, B.J.
 MORRISON, W.V.
 MOSELEY, O.O.
 RAPP, E.L.
 SIMS, W.A., JR.
 SOELL, E.F.
 STRIBLING, T.L.
 STURGIS, M.E.
 WALTRIP, R.T., II
 WATSON, C.L.

FOUR YEAR GRADUATES

-CLASS OF 1957-

ACUFF, R.P.
 ADAMS, H.D.
 BARNES, L.J.
 BUBEN, R.W.
 DAVIS, J.C.
 DENNIS, W.P.
 DRAKE, D.C.
 FISCHER, T.J.
 GILLESPIE, W.F.
 GORDON, J.S.
 HECKER, J.E.
 HORNER, G.A.
 HOWE, A.L.
 HUBER, K.H.
 OAKLEY, J.E.
 POWELL, J.A.
 RILEY, C.T., JR.
 RITTER, E.L.
 SPRINGGATE, R.R.
 STICKLER, J.E.
 THREADGILL, J.M.
 TOTZKE, H.A.
 TURNEY, R.M.

LEE, G.B.
 LEE, H.A.
 LEGAN, J.K.
 MANLEY, C.B., JR.
 MANN, J.K.
 OZENBERGER, J.M.
 PEARMAN, C.C.
 PENNER, S.
 PILE, S.W., JR.
 RENDLEMAN, G.F.
 SCHEWE, A.C.
 SEMKIN, D.R.
 SPALDING, J.D.
 STEPHENS, C.G.
 VAN DYKE, E.H.
 WILSON, W.J.
 YOULL, D.V.

SCHAPER, P.W.
 SCHERR, D.D.
 SCHMIDT, H.J.
 SKLENAR, D.E.
 WESTERFELD, R.A.
 WILLIAMS, R.D.

-CLASS OF 1960-

ALLEN, L.A.
 BAKER, D.L.
 BAKER, G.L.
 BELL, A.M.
 BIESE, L.P.
 BOYDSTON, C.D.
 BOYDSTON, W.W.
 BRADLEY, W.W.
 BROADDUS, L.E.
 BRODY, W.
 BYLAND, S.S.
 CLEVER, H.W.
 COHAGAN, D.L.
 COTTEY, J.H.
 DOWELL, J.L.
 DUNCAN, DONN
 GARDNER, G.M.
 GREEN, K.O.
 GREEN, R.L.
 GUTHRIE, R.A.
 HANNEGAN, M.W.
 HARDY, S.L.
 HOLCOMB, J.K.
 HOLLOWAY, R.J.
 HOWARD, D.R.
 JONES, H.L.
 LAFFOON, R.G.
 LEROUX, G.H.
 LIEBERMAN, H.G.
 LOHMAR, R.E.
 MARTIN, H.P.
 MELIA, B.J.
 MILNE, J.L.
 MITCHELL, E.
 NEGRETE, D.

-CLASS OF 1959-

BAUER, H.A.
 BENJAMIN, R.D.
 BENTLAGE, C.H.
 EKERN, H.P.
 GALE, A.H.
 GOLDSTEIN, M.F.
 GORDON, M.P.
 GRAY, S.H.
 GRIFFIN, W.T.
 HARTLEY, L.H.
 JUNG, J.M.
 LERMAN, G.S.
 LONG, DON
 LONG, R.N., JR.
 LUSHBAUGH, H.E., JR.
 MCDONALD, H.L.
 MCKEEVER, E.J.
 MILLER, D.C.
 MOELLENHOFF, R.W.
 PAINTER, M.B.
 PASSMORE, R.C.
 PERRAS, A.D.
 PLUMLEE, J.E.
 SANDERS, D.C.

-CLASS OF 1958-

BAREIS, R.J.
 BURK, E.M.
 CASEBOLT, J.M.
 CLARK, E.E., JR.
 FADEM, J.J.
 FUNCKES, A.J.
 GARRISON, T.W., JR.
 GODAT, J.L., JR.
 GUYER, E.W.
 HAYES, F.L.
 HAYES, MIKE
 HICKEY, G.M.
 HILTY, D.E.
 HOLDERMAN, H.L.
 HOLLEY, D.B.
 LANNING, R.J.

NEWCOMB, A.D.
 O'DELL, S.E.
 PARKER, M.G.
 PITTS, N.C.
 POWELL, J.B.
 PRUETT, D.S.
 RALL, K.L.
 RENSHAW, D.
 SCHULTZ, R.D.
 SHAPIRO, H.N.
 SIGMUND, C.A.
 SIPES, D.R.
 SMITH, C.F.
 STEVENS, E.M.
 STOCKER, F.W.
 STOCKWOOD, R.C., JR.
 TODD, P.C.
 WALL, N.R.
 WALTEMATH, C.L.
 WARREN, T.T.
 WELLS, J.A.
 WESTRUP, C.E.
 WHEELER, P.C.
 WYRSCH, L.M., JR.

-CLASS OF 1961-

ANDERSON, T.R.
 BALL, R.W.
 BALLMAN, D.E.
 BECK, R.B.
 BOSCH, W.J.
 BRADY, C.H.
 BRUNDICK, E.L.
 BURKEHOLDER, J.N.
 CARTER, J.B.
 CASE, W.F.
 CHAPMAN, D.W.
 CHASE, T.P.
 CHEEK, C.W.
 DAY, J.K.
 DETTMAR, R.F.
 EDELMAN, A.H.
 ESTHER, J.R.
 FRIEDMAN, R.A.
 GAY, G.R.
 GELLMAN, E.F.
 GOLDSTEIN, S.C.
 GREENBERG, P.A.
 GUSTAFSON, G.E.
 HALL, J.G.
 HAMTIL, L.W.

HARRIS, R.J.
 HARRISON, W.E.
 HARWELL, J.L.
 HASEK, J.A.
 HAWRYLUK, O.
 HEUTEL, L.B.
 HEILMAN, E.J.
 HIGGINBOTHAM, H.B.
 HIRSCHFIELD, J.S.
 HOPKINS, W.O.
 JOBE, R.R.
 KLOPPER, R.M.
 LAIRD, J.M.
 LITTLEJOHN, R.T.
 MCLANE, J.F.
 MELBURN, C.M.
 MILLER, R.N.
 MORGAN, W.T., JR.
 PENCE, F.W.
 PFEFER, LEE
 PLAX, STEVEN
 RAY, D.J.
 RICHMOND, M.R.
 RIDGEWAY, W.G.
 ROBINSON, G.L.
 SHUCART, W.A.
 SMITH, T.P.
 SNIDER, R.M.
 STEWART, W.K.
 TAYLOR, F.S.
 TOWNSEND, J.F.
 TRACY, T.A.
 TRASK, A.L.
 TRIEBWASSER, J.H.
 WASHBURN, K.B.
 WHEELER, R.L.
 WOLFF, J.R.

-CLASS OF 1962-

AMPEL, L.L.
 BARTLETT, N.L.
 BIERMAN, A.H.
 BLADOW, T.E.
 BURGE, T.E.
 CENTO, D.P.
 CHAPMAN, C.L.
 COURTER, L.P.
 CRAYTON, B.G.
 CROSS, A.D.
 DEL PIZZO, F., JR.

DEMPSEY, K.J.
 DICKERSON, O.B.
 DIERKER, H.D.
 DODSON, D.L.
 EZELL, W.W.
 FARRELL, S.L.
 FISLER, J.D.
 FRASER, R.A.
 GRIM, G.B.
 HAFFNER, J.J.
 HARMS, J.F.
 HAYNIE, W.W.
 HEFFRON, W.A.
 HEINEMAN, L.A.
 HOGAN, R.A.
 HOLLERBACH, J.D.
 INGLOVE, H.M.
 JAMESON, R.L.
 JEFFERSON, J.C.
 JOHANSON, A.J.
 KAROW, W.F.
 KAYS, K.M.
 KIRK, T.E.
 KNOOP, P.W.
 KRONEMER, N.S.
 LAHUE, W.C.
 LEBOEUF, D.F.
 LEBOEUF, W.G.
 LEWIS, R.L.
 LOWRY, L.D.
 MANTELL, J.M.
 MARTEN, S.A.
 MILLIKAN, L.E.
 MOELLENHOFF, P.C.
 MOORE, W.B.
 MOSBY, L.D.
 NEUBEISER, R.E.
 PAVEY, G.M.
 POLITTE, L.L.
 SHELL, W.C.
 SHEPHERD, R.L.
 SIMMONS, D.D.
 SIMPSON, C.S.
 SISSON, V.D.
 STAUB, G.F.
 STUERMAN, L.G.
 SUTTERFIELD, T.C.
 THOMAN, M.E.
 THOMAS, R.M.
 THOMAS, T.C.
 TUCKER, J.B.
 WALLACE, R.L.
 WELLS, D.E.

UNIVERSITY OF MISSOURI - COLUMBIA B74384
HSL

R747 .M48 1963



030-001341952

MED
R
747
.M48
1963
B74384



University Libraries
University of Missouri

Digitization Information Page

Local identifier

Source information

Format	Book
Content type	text with images
Source ID	030-001341952
Notes	N/A

Capture information

Date captured	9/17/2021
Scanner manufacturer	Zeutschel
Scanner model	OS 15000
Scanning system software	Omniscan v.12.8 SR3 (2689) 64 bit
Optical resolution	600 dpi
Color settings	8 / 24 bit color
File types	tiff
Notes	

Derivatives - Access copy

Compression	Tiff: LZW
Editing software	Adobe Photoshop CC
Resolution	600 dpi
Color	gray scale
File types	tiff
Notes	Images cropped, brightened, and canvased