

UNIVERSITY OF MISSOURI-COLUMBIA

SPEC-MU

LD

3447

.A12

no. 5

1975

DISCARD

BULLETIN

July 28, 1975

CATALOG— DESCRIPTION OF COURSES



UNIVERSITY OF MISSOURI-COLUMBIA
Calendars for 1974-75 and 1975-76

First Semester

New Student Orientation and Registration
 Registration
 Classwork begins, 7:40 a.m.
 Labor Day Recess
 Thanksgiving Recess begins, 12:30 p.m.
 Classwork resumes, 7:40 a.m.
 Classwork First Semester ends, 5:30 p.m.
 Stop Day
 Final Examinations begin
 First Semester closes, 5:00 p.m.

Second Semester

New Student Orientation
 Registration
 Classwork begins, 7:40 a.m.
 Spring Recess begins, 12:30 p.m.
 Classwork resumes, 7:40 a.m.
 Good Friday Recess
 Classwork Second Semester ends, 5:30 p.m.
 Stop Day
 Final Examinations begin
 Second Semester closes, 5:00 p.m.
 Annual Commencement

Summer Session

Eight-Week Session

Registration and Orientation
 Classwork begins, 7:30 a.m.
 Independence Day Recess
 Summer Session closes, 5:00 p.m.
 Summer Commencement

Four-Week Session I

Registration and Orientation
 Classwork begins, 7:30 a.m.
 Session closes, 5:00 p.m.

Four-Week Session II

Registration
 Classwork begins, 7:30 a.m.
 Session closes, 5:00 p.m.
 Summer Commencement

1974

Thurs., Aug. 22
 Fri., Aug. 23
 Mon., Aug. 26
 Mon., Sept. 2
 Wed., Nov. 27
 Mon., Dec. 2
 Tues., Dec. 10
 Wed., Dec. 11
 Thurs., Dec. 12
 Thurs., Dec. 19

1975

Thurs., Jan. 9
 Fri., Jan. 10
 Mon., Jan. 13
 Sat., March 8
 Mon., March 17
 Fri., March 28
 Thurs., May 1
 Fri., May 2
 Sat., May 3
 Sat., May 10
 Sat., May 10

1975

Thurs., Aug. 21
 Fri., Aug. 22
 Mon., Aug. 25
 Mon., Sept. 1
 Wed., Nov. 26
 Mon., Dec. 1
 Tues., Dec. 9
 Wed., Dec. 10
 Thurs., Dec. 11
 Thurs., Dec. 18

1976

Thurs., Jan. 8
 Fri., Jan. 9
 Mon., Jan. 12
 Sat., March 6
 Mon., March 15
 Fri., April 16
 Thurs., April 29
 Fri., April 30
 Sat., May 1
 Sat., May 8
 Sat., May 8

BULLETIN

UNIVERSITY OF MISSOURI-COLUMBIA

Volume 76

Number 5

February 28, 1975

General 1975 Series

Number 5

Robert E. Kren, *Director*, Office of Public Information
 Louise H. Stephens, *Editor*

Published by the UMC Publications Editor's Office, 311 South Fifth Street, Columbia, Missouri 65201. Issued monthly as follows: three times in January, March, April, and November; twice in February, May, June, July, August, September, and October. Second-class postage paid at Columbia, Missouri.

University of Missouri-Columbia

CATALOG—DESCRIPTION OF COURSES

Revised to November 1, 1974

TO UMC STUDENTS

The University Catalog consists of three separate publications: *Catalog-General Information*, containing information on administration, facilities, regulations, requirements for admission, and the degree programs of the various schools and colleges; *Catalog-Description of Courses*, listing descriptions of all courses offered by the academic departments on the Columbia Campus; and *Graduate Catalog*, containing general information about graduate programs and requirements for admission to the Graduate School.

School and College announcements discuss specific courses offered and detailed material on requirements and degrees. Each student upon registration receives an *M Book*, which includes valuable information on regulations, procedures, services, and activities at UMC.

You may obtain an application for admission by writing: *Office of Admissions, 130 Jesse Hall, University of Missouri, Columbia, Missouri 65201.*

THE UNIVERSITY OF MISSOURI

BOARD OF CURATORS

Terms Expire January 1, 1975

WILLIAM C. MYERS, JR. Webb City
MRS. WILLIAM C. TUCKERWarrensburg
JOHN SAM WILLIAMSONColumbia

Terms Expire January 1, 1977

JOHN HALL DALTON Kennett
IRVIN FANE Kansas City
PLEASANT R. SMITH Mexico

Terms Expire January 1, 1979

WILLIAM S. THOMPSON, JR. St. Louis
HOWARD WOODS St. Louis
VAN O. WILLIAMS Liberty

OFFICERS OF THE BOARD

JOHN SAM WILLIAMSON
President Columbia
JOHN HALL DALTON
Vice-President Kennett
CATHERINE HUNT
Secretary Columbia

GENERAL COUNSEL FOR THE UNIVERSITY

JACKSON A. WRIGHT Columbia

UNIVERSITY-WIDE STAFF

C. BRICE RATCHFORD President	DALE O. BOWLING Vice-President for Business Management
ELMER ELLIS President Emeritus	ARDATH EMMONS Vice-President for Research
A.G. UNKLESBAY Vice-President for Administration	CARL N. SCHENEMAN Vice-President for Extension
R.H. BEZONI Vice-President for Finance & Treasurer	ROBERT H. MCFARLAND Acting Vice- President for Academic Affairs

CHANCELLORS

HERBERT W. SCHOOLING, Columbia Campus	RAYMOND L. BISPLINGHOFF, Rolla Campus
JAMES C. OLSON, Kansas City Campus	EMERY C. TURNER (Interim), St. Louis Campus

The University of Missouri is one university with four campuses—Columbia, Kansas City, Rolla, and St. Louis. Established in 1839 at Columbia (oldest and largest of the four campuses), the University is recognized as the first state university west of the Mississippi River. Designated a land-grant university in 1870, it has extended its educational benefits to all sections of Missouri in addition to its traditionally assigned tasks of teaching and research within the campus settings. The University is governed by a Board of Curators. The President of the University directs and coordinates programs of all four campuses. Activities of each campus are under the supervision of a Chancellor.



Administrative Officers

Herbert W. Schooling, Ed.D., Chancellor
Walter C. Daniel, Ph.D., Vice-Chancellor
G. H. Entsminger, M.A., Vice-Chancellor for Alumni Relations and Development
Owen J. Koeppel, Ph.D., Provost for Academic Affairs
John F. McGowan, Ed.D., Provost for Administration
Joseph M. White, M.D., Provost for Health Affairs
Roger L. Mitchell, Ph.D., Dean of Extension
Lloyd E. Berry, Ph.D., (Cantab), Dean of the Graduate School; Director of Research
James H. Banning, Ph.D., Dean of Student Affairs
Gary L. Smith, Ed.D., Director of Admissions and Registrar

Robert W. Paterson, Ph.D., Dean of the Faculty of the College of Administration and Public Affairs
Elmer R. Kiehl, Ph.D., Dean of the Faculty of the College of Agriculture
Armon F. Yanders, Ph.D., Dean of the Faculty of the College of Arts and Science
Bob G. Woods, Ph.D., Dean of the Faculty of the College of Education
William R. Kimel, Ph.D., Dean of the Faculty of the College of Engineering
Margaret W. Mangel, Ph.D., Dean of the Faculty of the College of Home Economics
Roy M. Fisher, B.S., Dean of the Faculty of the School of Journalism
Willard L. Eckhardt, J.D., Dean of the Faculty of the School of Law
Edward P. Miller, Ph.D., Interim Dean of the Faculty of the School of Library and Informational Science
Joseph M. White, M.D., Acting Dean of the Faculty of the School of Medicine
Jane Brinton, M.S., Interim Dean of the Faculty of the School of Nursing
H. George Frederickson, Ph.D., Dean of the Faculty of the School of Social and Community Services
Kenneth D. Weide, D.V.M., Dean of the Faculty of the College of Veterinary Medicine

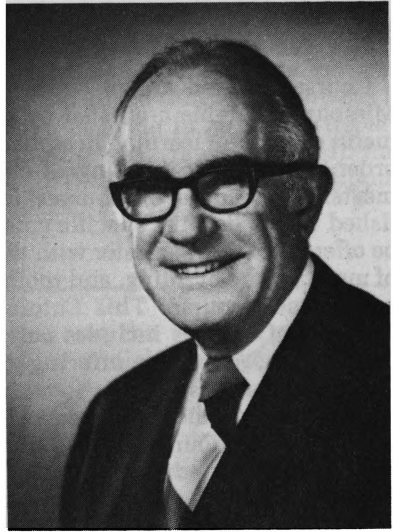

A WELCOME

... to students of the University of Missouri-Columbia

Whether you are returning to the campus or are here for the first time, we welcome you. The months and years ahead will encompass many significant experiences. We hope you will receive much from your experience as a student on our campus.

The University of Missouri-Columbia is more than a place of beautiful structures and expansive grounds, of faculty and students, of courses and curricula, of organizations and events. It is a dynamic institution where individuals grow in intellect, in breadth of experience, in cultural awareness, and in self-realization.

The University of Missouri-Columbia is rich in educational, cultural, social and recreational opportunities. It would take a lifetime to avail oneself of them all. Our task is to help you develop your interests and aspirations; to assist you in becoming fully acquainted with the resources the University provides, and to make your University experience rewarding and beneficial.

I am sure you will find faculty and staff interested in you and your welfare. I hope that sometime during your stay on the campus it will be my good fortune to meet you personally.

Sincerely,

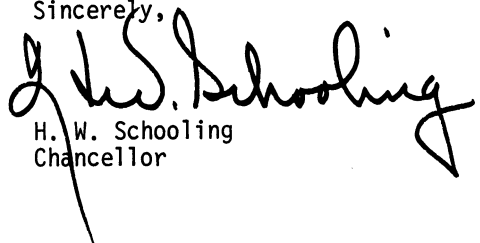

H. W. Schooling
Chancellor

Description of Courses

Courses offered at the University of Missouri-Columbia are listed by departments or fields of learning in alphabetical order. Prior to the opening of each semester a *Schedule of Courses* is published which lists the specific courses to be offered for that semester with the time of meeting, the building, and room number of each course. This *Catalog-Description of Courses* includes only those courses approved for offering on the Columbia Campus.

UMC reserves the right to cancel, without notice, any course listed in this Catalog and/or the *Schedule of Courses* for any semester, or to withdraw any course which does not have an adequate enrollment at the close of the registration period.

Course Numbers

Each course bears a distinguishing number which identifies it within the department and indicates its academic level. The numbering system is as follows:

- 1 to 99, courses primarily for freshmen and sophomores;
- 100 to 199, courses primarily for undergraduates, no graduate credit;
- 200 to 299, courses for undergraduates, appropriate professional students, and for graduate students except those whose graduate major is in the department in which the course is given;
- 300 to 399, courses for undergraduate, appropriate professional students, and for graduate students without restriction as to the student's graduate major;
- 400 to 499, primarily for graduate students and appropriate professional students in special programs. Undergraduate students are admitted to courses in this series only with the approval of the dean of the division in which the course is offered.

The letter L, M, or V following a course number indicates that it is a professional course in the School of Law, Medicine, or Veterinary Medicine, respectively; these courses are not open to graduate students. The letters MT or P before a course number designate Medical Technology or Physical Therapy, respectively. The letters GH and EH following a course number designate General Honors and Education Honors, respectively, and are re-

stricted to undergraduate students who qualify for admission to the Honors College or College of Education Honors courses.

The abbreviation *cor.* following a course listing indicates it is also available through the Center for Independent Study Through Correspondence.

Credit

The unit of credit at UMC is the semester hour, which represents a subject pursued one period weekly for an entire semester. In general, a course valued at three semester hours meets three periods weekly for one semester.

Following the title of the course, the number of hours of credit is given in parentheses; thus Statistics (3). If the credit is variable, to be fixed in consultation with the instructor, that fact is shown by (*cr. arr.*) (credit to be arranged) or by the minimum and maximum credit, as Research (2-8).

Semester Designation

The small letters following the credit hours or at the end of a course description indicate in which semester the course is generally offered. Thus *f* indicates the course usually offered in the first or fall semester; *w* indicates the second or winter semester; *s* indicates the summer session; and *ss*, the intersession, a period between regular calendar year sessions. The abbreviations *alt. f.* or *alt. w.* indicate the course will be offered during alternate fall or alternate winter semesters. The year of the offering is indicated by odd years or even years following the *alt.* designation. Thus *alt. w., odd yrs.*, indicates the course is offered during winter semesters of odd numbered years. *When no letter follows the course description, the course may be offered during any session.*

Prerequisites

Prerequisite course requirements within the department being described are noted solely by number; specific course prerequisites in other departments of

UMC are preceded by the name of the department, e.g., English 304 (English, course 304). General nonspecific requirements are designated thus: 10 hours general chemistry (general chemistry, 10 semester credit hours). An academic standing prerequisite is stated by class, as senior standing (senior class standing).

The minimum grade requirement in a preceding required course is specified by a capital letter and the course designation, as C in 201 or C in Agronomy 201 (a grade of C or better in 201 of the department being described or Agronomy course 201). GPA refers to grade point average.

The *Schedule of Courses* for each semester and the summer session, showing the hour and location for each course, is available just prior to the beginning of each semester or the summer session.

ACCOUNTANCY

Courses 36, 37, 136GH, and 137GH regularly accepted in the College of Arts and Science; other courses accepted with approval of an area adviser and the Dean.

- 36 ACCOUNTING I (3). Introduction to the field of accounting; fundamentals of financial accounting. Prerequisite: sophomore standing. cor.
- 37 ACCOUNTING II (3). Fundamentals of managerial accounting. Introduction to taxation, governmental accounting, and data processing systems. Prerequisite: 36. cor.
- 103 TAXATION OF INDIVIDUALS (3). History and nature of various taxes payable by individuals; fundamentals of personal tax planning and preparation of tax returns. Prerequisite: sophomore standing.
- 108 COMMERCIAL PROGRAMMING (COBOL) (2). Structure and use of COBOL computer language to program business data processing problems. Prerequisite: sophomore standing.
- 136GH HONORS ACCOUNTING I (3). Accounting theory and techniques used in the accumulation and disclosure of accounting data to meet needs of investors and business managers. Prerequisite: sophomore standing, B average, or Honors College.
- 137GH HONORS ACCOUNTING II (3). Continuation of 136GH. Prerequisite: C or better in 136GH.
- 200 INDEPENDENT READINGS (1-3). Independent readings and examination under the supervision of an accountancy professor. Prerequisite: professor's consent required.
- 236 INTERMEDIATE FINANCIAL ACCOUNTING I (3). Detailed study of the concepts and procedures underlying measurement and reporting of accounting information in published financial statements. Prerequisite: 37. cor.
- 237 COST ACCOUNTING (3). Job, process, standard, and variable costing systems and procedures, with emphasis on the measurement and internal control of manufacturing costs. Prerequisite: 37 or 137GH. cor.
- 246 INTERMEDIATE FINANCIAL ACCOUNTING II (3). Continuation of 236. Prerequisite: 137GH or 236.
- 258 COMPUTER-BASED DATA SYSTEMS (3). Introduction to computer and computer-based systems. Includes historical background, systems design, programming concepts, and business applications. Prerequisite: junior standing.
- 273 INTRODUCTION TO TAXATION (3). Survey of history and structure of various types of taxes that affect taxable entities, with emphasis on federal income tax. Prerequisite: 37 or 137GH.
- 301 PROBLEMS IN ACCOUNTING (1-3). Independent investigations, reports on approved topics.
- 304 MANAGERIAL ACCOUNTING CONCEPTS (3). Introduction to accounting concepts, terminology, measurements, and reports, with emphasis on management uses. Prerequisite: graduate standing, senior standing in College of Engineering, or professor's consent.
- 305 FINANCIAL ACCOUNTING CONCEPTS (3). Study of processes of collecting, recording, analyzing and interpreting accounting data used in determination of income and presentation of financial position of business enterprises. Prerequisite: 37 or 304. cor.
- 316 ACCOUNTING PRINCIPLES I (3). Fundamental principles and techniques of accounting, with emphasis on financial accounting. Open to M.S. candidates and to other graduate students with department chairman's consent.
- 317 ACCOUNTING PRINCIPLES II (3). Continuation of 316, with emphasis on managerial accounting principles and techniques. Prerequisite: 316.
- 325 GOVERNMENTAL ACCOUNTING AND BUDGETING (3). Principles of fund accounting, financial reporting, and budgetary control in non-profit organizations; Program-Planning-Budgeting-Systems; governmental and institutional auditing; special institutional problems. Prerequisite: 37 or 137GH or professor's consent.
- 336 ADVANCED FINANCIAL ACCOUNTING (3). Application of accounting principles to special areas such as partnerships, installment and consignment sales, consolidations, estates and trusts, international operations, and not-for-profit institutions. Prerequisite: 246.
- 337 MANAGERIAL ACCOUNTS AND STATISTICS (3). Accounting and other measurement and communication techniques applied to management problems of analysis, planning, and control. Prerequisite: 237.
- 347 QUANTITATIVE METHODS IN ACCOUNTING (3). Formulation of accounting and decision processes using mathematical and statistical models. Decision theory, linear programming, matrices, PERT/CPM, probabilities. Prerequisites: 37 or 137GH, Math 60 & Math 61, & Statistics 234.
- 358 EDP SYSTEMS ANALYSIS AND DESIGN (3). Problems of installing and managing EDP systems; impact of EDP on decision-making functions and simulation models; evaluation of recent developments; case studies. Prerequisite: 258.
- 373 TAXATION OF BUSINESS ENTITIES (3). Study of tax planning and compliance problems of business entities, with emphasis on federal income tax and corporations. Prerequisite: 273.
- 384 AUDITING (3). Nature, history, and social role of auditing; fundamentals of contemporary auditing theory and practice, with emphasis on audit reports and collection and evaluation of audit evidence. Prerequisite: 15 hours accountancy.
- 390 C.P.A. PROBLEMS (3). Application of accounting principles to problems of a professional level. Analysis, study of representative problems from C.P.A. examinations. Prerequisite: 21 hours accountancy, excluding data processing courses.
- 401 PROBLEMS IN ACCOUNTING (1-3). Independent investigations, reports on approved topics.
- 402 ACCOUNTING FOR PROFIT CONTROL (3). Study of use of accounting data for management decisions in planning of operations, costing, tax

- policies, pricing, evaluation of executive performance, other problems bearing on profit maximization. Prerequisite: Administration 326 or equivalent.
- 403 CONTROLLERSHIP (3). Cost accounting systems, budgeting, cost planning and control, internal control systems, and controller's functions. Open to M.S. candidates and to other graduate students with approval of department chairman. Prerequisite: 317 or equivalent.
- 404 ADVANCED ACCOUNTING PRACTICE (3). Professional topics such as corrections and changes, funds flow analysis, tax allocation, partnerships, consolidations, asset revaluations, receiverships, and fiduciaries. Prerequisite: 317 or equivalent.
- 407 FEDERAL INCOME TAX (3). Federal income tax philosophy and methods as applied to individuals, partnership, corporations, estates, and trusts. Open to M.S. candidates and to other graduate students with approval of department chairman. Prerequisite: 317 or equivalent.
- 408 DATA PROCESSING SYSTEMS (3). Study of the computer as a data processor and managerial tool. Emphasis on capabilities of equipment, systems analysis, computer applications, and programming concepts. Prerequisite: graduate standing.
- 409 AUDITING THEORY AND PRACTICE (3). Accepted standards and procedures applicable to auditing and related types of public accounting activities. Open to M.S. candidates and to other graduate students with approval of department chairman. Prerequisites: 403 & 404.
- 415 RESEARCH METHODS IN ACCOUNTING (3). Principles for planning, conducting, and reporting research projects in accounting. Each student prepares a research proposal. Prerequisite: 24 hours graduate study.
- 420 SEMINAR IN ACCOUNTING (3). Presentation and critical analysis of special problems in accounting theory and practice. Open to A.M. and M.S. accountancy degree candidates.
- 425 ACCOUNTING FOR GOVERNMENTS AND NOT-FOR-PROFIT ORGANIZATIONS (3). Role of accounting information systems in planning, managing, and controlling non-business organizations; reporting to external parties; concepts of governmental auditing. Prerequisite: 325 or professor's consent.
- 435 SEMINAR IN GOVERNMENTAL AUDITING (3). Topics related to external and internal auditing of governmental organizations and programs. Prerequisites: 409 & 425, or professor's consent.
- 436 ADVANCED FINANCIAL ACCOUNTING THEORY (3). Current accounting theory, its development and application. Prerequisite: 137GH or 236.
- 437 ADVANCED COST ACCOUNTING THEORY (3). Development and application of current concepts in cost accounting; role of cost accounting in the organization and relationships with financial accounting. Prerequisite: 237.
- 446 PROFESSIONAL ACCOUNTING PROBLEMS (3). Study of opinions of professional groups and related accounting problems. Prerequisite: 15 hours of accountancy.
- 447 ADVANCED MANAGERIAL ACCOUNTING (3). Advanced study of the conceptual framework and practical methods which characterize the managerial accounting field. Prerequisite: 237 or 337.
- 456 INCOME DETERMINATION (3). Historical development of the process of measuring net income and its relation to accounting theory. Prerequisite: 15 hours accountancy.
- 457 QUANTITATIVE METHODS IN ACCOUNTING (3). Application of mathematics and statistics to managerial and financial accounting problems. Prerequisites: 337, Math 60 & Math 61, & Statistics 234.
- 458 ADVANCED ACCOUNTING SYSTEMS (3). Examination of accounting systems design theory including systems elements and principles and techniques of system review, design, and implementation. Prerequisite: 358 or 408.
- 466 ADVANCED PRINCIPLES OF ACCOUNTING (3). Historical development and formulation of accounting concepts and principles. Prerequisite: 15 hours accountancy.
- 468 SEMINAR IN DATA PROCESSING (3). Selected topics regarding accountancy and the computer; integrated data processing and information systems; simulation using the accountancy model; computer systems for decision making and control. Prerequisite: 408 or 458.
- 473 ADVANCED INCOME TAX (3). Highly technical examination of tax problems for various taxable entities with emphasis on corporations and partnerships. Prerequisite: 373.
- 484 SEMINAR IN AUDITING (3). Role of auditing in society; auditor's responsibilities; auditing methodology, techniques, and procedures; organization and planning; collection and evaluation of evidence; reporting; and new audit directions and perspectives. Prerequisite: 384.
- 489 CULTURAL SIGNIFICANCE OF ACCOUNTS (3). Orientation course presenting the cultural situation which gives importance to modern accounting. Critical appraisal of trends in theory and functions of current accounting. Prerequisite: 12 hours accountancy.
- 491 RESEARCH IN ACCOUNTING (cr. arr.) Each student is under direction and guidance of a staff member in writing a dissertation. Monthly seminar to discuss research projects.

ADVANCED STUDIES IN ADMINISTRATION AND PUBLIC AFFAIRS

Administration

Open only to MBA and MSPA candidates and to other graduate students by consent of the Associate Dean, College of Administration and Public Affairs, in charge of the Division of Advanced Studies in Administration and Public Affairs.

- 301 ORGANIZATION THEORY AND BEHAVIOR (3). Organization theory; study of relationships

among individuals, groups, and units in organizations and the systems which facilitate organizational goal achievement.

- 310 **MANAGERIAL ACCOUNTING (3)**. Financial and cost accounting concepts. Processes for collecting, recording, and summarizing financial and cost data. Use of accounting data for position reporting, income determination, planning and control.
- 320 **COMPUTER APPLICATIONS FOR ADMINISTRATION (1)**. Introduction to administrative uses of the computer; computer usage procedures; use of programs and data files.
- 324 **MANAGERIAL STATISTICS (3)**. Statistics as an aid in decision making; emphasis upon statistical inference, sampling techniques, and non-parametric statistics as applied to problems of business and public administration.
- 326 **INFORMATION SYSTEMS FOR PLANNING AND DECISION MAKING (3)**. Management information systems for facilitating organizational operations; information for planning and control; managing the information function. Prerequisites: 310 & 320.
- 330 **ECONOMICS AND PUBLIC POLICY (3)** (same as Economics 330). Nature and method of economic analysis; resource allocation in the market and public sector; national income accounting and analysis; monetary and fiscal policy. Public policy and inflation, unemployment, and growth.

Business Administration

Open only to MBA candidates and to other graduate students by consent of the Director, Master of Business Administration Program.

- 332 **MANAGERIAL ECONOMICS (2)** (same as Economics 332). Use of economic concepts, theory, and methods as tools of analysis for management.
- 342 **PRODUCTION/OPERATIONS MANAGEMENT (3)**. Survey of problems common to operations within a complex organization. Emphasis on planning, control, and decision making.
- 344 **MANAGERIAL FINANCE (3)**. Analyzes financial information relative to acquisition, management of assets; costs of different short- and long-term financial contracts; effect of mix of outstanding securities on entity's cost of capital; interaction between funding/investment decisions. Prerequisite: Administration 310.
- 346 **MANAGERIAL MARKETING (3)**. Analysis and control of an integrated marketing program with special emphasis on prices, products, promotion, and channels of distribution.
- 420 **MANAGERIAL DECISION SCIENCE (3)**. Application of mathematical/statistical models to decision making. Includes, but not limited to, use of mathematical programming, stochastic processes, Bayesian analysis. Manager's, rather than technician's, point of view stressed. Prerequisites: Administration 320, 324, & Math 205.

442 **BUSINESS AND SOCIETY (3)**. Interdependence of the business firm and its social, political, and legal environment; interrelationships with governments, interest groups, and the larger society; role of business in formulation of community, regional, national, and foreign policy.

449 **BUSINESS POLICY (3)**. Investigation of alternative goals of business enterprises relative to internal resources and external environment; development and implementation of policies and strategies to achieve objectives. Cases, computer simulations, and field research supplement published materials.

Public Administration

Open only to MSPA candidates and to other graduate students by consent of the Director, Master of Science in Public Administration Program.

- 400 **PROBLEMS (cr. arr.)** Intensive study of an area of public administration related to the student's special interest.
- 451 **ORGANIZATION THEORY (3)**. Examines relevance of organization theory to governmental and other public administrative agencies; applications of such theory to problems of public organization design, maintenance, and development. Prerequisite: Administration 301.
- 452 **PUBLIC POLICY FORMATION (3)**. Processes through which public demands are generated, converted into formal policy, and implemented. Focus is upon role of the administrator, and the institutional-organizational contexts in which the administrator functions.
- 453 **PUBLIC POLICY ANALYSIS (3)**. Systematic approaches in policy making. Application of systems analysis, operations analysis, and other analytic techniques to selected policy decisions of state, local, and national governments. Prerequisites: 452 & Administration 326.
- 454 **PUBLIC BUDGETARY DECISION MAKING (3)**. Intensive study of concepts and techniques in public budgeting, with emphasis on significance for resource allocation and decision-making processes of recent methodological innovation.
- 455 **PUBLIC FINANCIAL ADMINISTRATION (3)**. Analysis of major federal, state, and local revenue sources. Principles of accountability for management of public funds; management and investment of cash balances; special problems related to long- and short-term debt. Prerequisites: 454 & Administration 330.
- 456 **PROGRAM REVIEW AND EVALUATION (3)**. Application of systematic, objective methods for evaluating effectiveness of public programs; means for determining extent to which program administration facilitates achievement of program objectives. To be taken during student's last semester in the Program.
- 460 **PLANNING FOR MANPOWER PROGRAMS (3)**. Information requirements and sources of information for manpower planning. Examination of the manpower planning process in terms of the interaction of manpower, education, and welfare institutions. Prerequisite: Economics 312.

461 APPLICATION OF MANPOWER PLANNING METHODS (3). Research relating to the information needs of the state and local manpower planning process and the resultant allocation of manpower funds. Evaluation of public manpower programs, policies, and plans. Prerequisite: Economics 460.

AEROSPACE STUDIES (See R.O.T.C.)

AGRICULTURAL ECONOMICS

- 50 AGRICULTURAL ECONOMICS (5). Introduction to certain fundamental principles of economics; emphasis on application to agriculture. Adjustment to forces by farmers, businessmen in planning, producing and marketing products. Prerequisite: 16 hours completed. f,w.
- 200 PROBLEMS (cr. arr.) Supervised study in specialized phase of agricultural economics. Prerequisite: introductory course in agricultural economics. cor.
- 220 GENERAL AGRICULTURAL MARKETING (3). Analysis of farm products marketing system from the industry and firm point of view. Prerequisite: 50. f,w. cor.
- 225 STATISTICAL ANALYSIS (3). Elementary statistical inference. Prerequisite: Math 10 or equivalent. f,w.
- 230 FARM PROGRAMS (3). Study and analysis of past and present government farm programs affecting the agricultural economy. Prerequisite: 50. f,w.
- 241 COOPERATIVE BUSINESS ORGANIZATIONS (3). Cooperative business organizations; importance; principles; economic problems. Organizational procedures. Operational practices. Prerequisite: 220. w.
- 250 ECONOMICS OF AGRICULTURAL PRODUCTION AND DISTRIBUTION (3). Application of economic production principles to agricultural problems. Costs and returns; enterprise combination; limited capital situations. Prerequisites: 50 & Math 10 or equivalent. f,w.
- 251 AGRICULTURAL PRICES (3). Variations in prices of agricultural products; underlying factors. Prerequisites: 220, 225, & 250. w.
- 260 GENERAL FARM MANAGEMENT (3). Economic and management principles applied to planning and operating farm businesses. Includes enterprise combinations, water management, efficient layouts, profit maximizing techniques and annual adjustments to changing conditions. Prerequisite: 50. f,w.
- 261 FARM MANAGEMENT (3). Principles and decision tools applied to practical farm problems. Budgeting, break even analysis, farm records, capital use, investment decisions, size and taxes are among topics discussed. Prerequisites: 250 & Accountancy 36. Cannot also take 260. f,w.
- 270 RESOURCES AND ECONOMIC DEVELOPMENT (3). An introductory survey of theory, policies, and institutional arrangements for domestic and regional economic development.

Application made to problems in development of rural areas and use of region's resources. Prerequisites: 250 & Economics 229. f.

- 271 INTERNATIONAL AGRICULTURAL DEVELOPMENT (3). Examination of world food problem; analysis of its causes; economic and non-economic policy alternatives for modernizing agriculture in less-developed countries. Prerequisites: 50 or Economics 51 & junior standing. w.
- 280 FINANCING THE FARM BUSINESS (3). Methods of financing farm business. Loan types, operation methods of credit institutions serving agriculture. Prerequisite: 50. f.
- 290 MARKETING FARM COMMODITIES: THEORY AND PRACTICE (1). Economic theory, practices in marketing farm commodities. Relation of theory and practice. General course prerequisite to courses 291, 292, 293, 294, & 295—marketing of indicated commodities. Prerequisite: 220. w. first 1/3 semester.
- 291 MARKETING FARM COMMODITIES: LIVESTOCK AND LIVESTOCK PRODUCTS (2). Theory, practice in marketing livestock, livestock products. Prerequisite: 290. w. middle 1/3 & last 1/3 semester.
- 292 MARKETING FARM COMMODITIES: POULTRY PRODUCTS (1) (same as Poultry Husbandry 292). Theory, practice in marketing eggs, poultry, poultry products. Prerequisite: 290. w. middle 1/3 semester.
- 294 MARKETING FARM COMMODITIES: GRAIN CROPS (2). Theory, practice in marketing grain and soybeans with consideration of both cash and futures markets. Prerequisite: 290. w. middle 1/3 & last 1/3 semester.
- 295 MARKETING FARM COMMODITIES: MILK AND DAIRY PRODUCTS (1). Theory, practice in marketing milk, dairy products. Prerequisite: 290. w. last 1/3 semester.
- 299 TOPICS IN AGRICULTURAL ECONOMICS (1). Lectures and discussions on current topics. Employment opportunities, procedures discussed. Prerequisite: senior standing. f.
- 312 PLANNING THE FARM BUSINESS (3). Economics, management theories and principles applied to farm business organization. On-the-farm planning experience, emphasizing budgets, farm and farmstead layout, and other planning techniques. Prerequisite: 260. f,s.
- 314 FARM BUSINESS ANALYSIS (3). Techniques of analyzing a farm business. Factors affecting farm income, efficiency. Operational decision making on farms. Prerequisite: 260. w,s.
- 320 AGRICULTURAL BUSINESS MANAGEMENT (3). Study of the managerial process including the organization and methods of effective management at various levels in agricultural business firms. Prerequisites: 225, & 250 or equivalent, & instructor's consent. w.
- 321 ECONOMIC HISTORY OF AGRICULTURE (3). Emphasizes Europe and U.S. historical interpretation; usefulness in evaluating present and probable future developments in agriculture. w.

- 332 AGRICULTURAL POLICY (2). Four-week summer session for professional agricultural workers. Governmental policies, programs, relating to agriculture with a view to understanding their purposes, effects, problems, prospect of improvement. s.
- 333 AGRICULTURAL LAW (3). Legal setting in which farmer functions. Includes laws applicable to farm business operation; property ownership, use and transfer, estate planning, taxation, legal relationships, other legal aspects. Prerequisite: junior standing or instructor's consent. f,w.
- 338 RURAL REAL ESTATE APPRAISAL (3) (same as Agronomy 338, Agricultural Engineering 338). Principles, techniques, practices of rural real estate value appraisals. Land classification, productivity determination, building appraisal. Field trips to apply techniques. Prerequisites: 260 & Agronomy 100. w.
- 342 PROBLEMS OF COOPERATIVE FIRMS (2). Four-week summer session for professional agricultural workers. Principles of cooperative business organization. Economic theory of cooperation. Legal aspects; tax policies; public relations; relation of cooperatives to agriculture and private business. Prerequisite: 220. s.
- 344 MANAGEMENT OF COOPERATIVE FIRMS (3). Economic basis for cooperative action; structure of cooperative associations. Problems of membership, public relations, personnel, tax policies, financing, integration, administrative policies. Prerequisite: 241 or instructor's consent. w.
- 345 THE ECONOMICS OF COLLECTIVE ACTION IN AGRICULTURE (3). Organization and mechanics of collective bargaining. Organization theory, institutional economics, significance of farmer movements, and cooperative systems approach to group action in agriculture. Prerequisites: 220, 250 & 241, or instructor's consent. w.
- 355 ECONOMICS OF AGRICULTURAL PRODUCTION AND DISTRIBUTION (3). Application of economic principles to agricultural production, including classical theory, limited resources, uncertainty, and capital theory. Prerequisite: graduate standing. f.
- 364 CORRELATION AND REGRESSION ANALYSIS (3). Regressions, correlation techniques for two or more variables. Emphasizes computational procedures, interpretation of results. Prerequisite: 225. f.
- 381 INTERMEDIATE MARKETING (2). Four-week summer session for professional agricultural workers. Functions, costs, channels, institutions involved in marketing farm commodities. Evaluation of effects of public policies on marketing, new developments in system. Current problems in marketing farm and food products.
- 386 DEVELOPMENT AND MANAGEMENT OF NATURAL RESOURCES (3). Study of economic problems related to natural resources such as land and water. Tools for decisions concerning capital investment, conservation, and public involvement in resource development. Prerequisite: 250 or Economics 251. w.
- 390 FIELD TRAINING (cr. arr.) Combines study, observation, and employment in a public agency or private firm in marketing, farm management, or credit. Staff supervision and evaluation. Reports required. Prerequisites: 75 hours & instructor's consent. s.
- 400 PROBLEMS (cr. arr.) Supervised study, research in specialized phase of agricultural economics. Prerequisite: instructor's consent.
- 410 SEMINAR (1). Lectures, reports on economic problems in agriculture. f,w.
- 420 THEORY OF MARKETS (3). Development of theories of monopolistic oligopolistic competition; application to agricultural markets. Market structure influence on price, nonprice competition in buying, selling of farm products and inputs. Prerequisite: 16 hours economics. w.
- 422 ORGANIZING AND ADJUSTING THE FARM BUSINESS (3). Application of principles of economics and management in organizing and adjusting farm business units to keep abreast of changing conditions. Normally offered at selected off-campus locations. Prerequisite: instructor's consent.
- 423 BUSINESS LOGISTICS (3) (same as Marketing 423). Emphasis on food firms. Analysis and design of integrated logistics systems with in-depth study of components—demand forecasting; production planning; inventory control and traffic planning; warehousing; materials handling and management information systems; their trade-off alternatives.
- 424 ADVANCED PRODUCTION ECONOMICS (3). Production function analyses. Linear programming and advanced theory of the firm. Applications to analysis of agricultural production problems. Prerequisites: 225 & 250 & Math 205 or instructor's consent. alt. w. odd yrs.
- 430 ADVANCED PRICE ANALYSIS (3). Analytical methods for agricultural product prices. Prerequisite: 251. w.
- 435 ADVANCED FARM MANAGEMENT (3). Recent changes in agriculture and their impacts on farm management. Techniques in farm management research, teaching and extension; new theories; selected current literature analyzed. Prerequisite: 312 or 314. alt. f. even yrs.
- 440 ECONOMICS OF MARKETING MILK AND MILK PRODUCTS (3). Producer's, processor's, consumer's viewpoint in dairy marketing; price determination; role of government regulations. Prerequisites: 220, 250. f.
- 450 RESEARCH (cr. arr.) Independent investigation of advanced nature. Report required.
- 451 ECONOMICS OF MARKETING LIVESTOCK AND LIVESTOCK PRODUCTS (3). Current economic problems in marketing livestock and livestock products. Methods of solving marketing problems. Prerequisites: 220 & 250. w.
- 454 WELFARE AND CONSUMPTION ECONOMICS (3). Introduction to welfare economic principles; application to problems of resource allocation. Appraisal of economic policies, programs; consumers' choice; measurement of consumption; living standards; household de-

cisions and markets relation. Prerequisite: 12 hours economics.

- 458 **ECONOMICS OF MARKETING (3)**. Advanced principles of agricultural economics from standpoint of market system, including theory of the firm in imperfect competition; applications such as bargaining theory and marketing in economic development. Prerequisite: 420 or instructor's consent. f.
- 465 **CURRENT ECONOMIC ASPECTS OF AGRICULTURE (3)**. Current economic agricultural problems; proposed solutions. Prerequisite: 16 hours economics. w.
- 468 **RESOURCE ECONOMICS AND DEVELOPMENT (3)**. Methods and criteria of choice in public investment decisions, with special emphasis on natural resource development. Temporal allocation of resources and its relation to economic development. Prerequisites: 12 hours economics & introductory calculus course. f.
- 472 **ADVANCED LAND ECONOMICS (3)**. Examination of physical, economic and institutional aspects of natural resource use. Emphasizes domestic land resource problems and agrarian reform, and other aspects of economic development in underdeveloped countries. Paper required. Prerequisite: 12 hours economics. w.
- 475 **ECONOMETRICS I (3)** (same as Economics 475). Study of a single equation method for estimating parameters of economic models. Emphasis is given to special estimation problems which occur in integrating the theory with various types of economic data.
- 476 **ECONOMETRICS II (3)** (same as Economics 476). Models for simultaneous relationships, problems of identification, methods of estimation, tests of significance and prediction, errors in the variables, serial correlation and problems of aggregation. Prerequisite: 475.
- 480 **RESEARCH METHODOLOGY (3)**. Research methods; sources of information; manner of collecting, analyzing, expressing results. Research project outline required. w.
- 485 **ADVANCED TOPICS IN ECONOMICS (3)**. Analysis of economic logic problems. Current agricultural economic problems. Prerequisite: graduate standing. w.
- 490 **RESEARCH (cr. arr.)** Independent investigation of advanced nature, leading to dissertation.

AGRICULTURAL ENGINEERING

Courses Primarily for Students in Agriculture

- 1 **FARM POWER (3)**. Engines and tractors. Mechanisms, cycles, fuels and combustion, injection systems, electrical systems, performance, annual costs.
- 20 **WELDING (2)**. Principles and practices in electric and oxyacetylene welding.
- 60 **SHOP TOOLS AND PROCESSES (2)**. Basic processes and tools used in repair, maintenance,

and construction of farm equipment. Emphasis on power tools and machines. Prerequisites: 20 & Math 10, or equivalent.

- 103 **PLANNING FARM BUILDINGS (3)**. Functional requirements of farm buildings. Farmstead and building planning. Materials, sanitation, ventilation, convenience. Prerequisite: Math 10. cor.
- 164 **AGRICULTURAL MECHANIZATION SEMINAR (1)**. Selected topics of personal and professional interest. Discussion of employment opportunities and procedures. Prerequisite: senior standing or instructor's consent. f.
- 201 **FARM WATER MANAGEMENT (3)**. Place of water management practices in maintaining soil productivity. Farm surveying. Design and layout of terrace systems. Prerequisites: Math 10 & junior standing.
- 202 **AGRICULTURAL PRACTICES AND POLLUTION CONTROL (3)**. Application of physical, chemical and biological principles to control soil, air and water pollution arising from the production and processing of agricultural products. Prerequisites: a course in general inorganic chemistry & junior standing.
- 210 **ADVANCED SHOPWORK (2)**. Primarily for students majoring in agricultural education. Application of shop principles to the design and construction of projects. Prerequisite: 60 or equivalent.
- 215 **ELECTRICITY ON THE FARM (3)**. Home and farm electricity; emphasizes use in productive farm enterprises. Prerequisite: junior standing.
- 240 **FARM MACHINERY (3)**. Principles of construction and operation of field and farmstead machinery. Selection and management of equipment. Prerequisite: junior standing.
- 250 **PHYSICAL PRINCIPLES FOR FOOD PROCESSING (3)** (same as Food Science & Nutrition 250). Engineering principles and machine operation principles applicable to food processing. Prerequisites: Math 10 & Physics 11. w.
- 300 **PROBLEMS (1-5)**. Problems assigned or approved by instructor.
- 306 **CROP DRYING AND CONDITIONING (3)**. Systems and equipment for crop drying. Control of grain quality by aeration in storage. Prerequisite: junior standing.
- 310 **INSERVICE COURSE IN AGRICULTURAL MECHANIZATION (1-8)**.
A. Farm Power and Machinery
B. Farm Buildings and Conveniences
C. Soil and Water Management
D. Rural Electrification and Processing
E. Agricultural Construction and Maintenance
- Basic principles relating to latest developments and advanced technology in farm power and machinery, farm buildings and conveniences, soil and water management, rural electrification and processing, and agricultural construction and maintenance. Application of principles and subject matter in successful classroom presentation at the high school level. Prerequisites: 10 credits from courses 1, 20, 60, 103, 201, 210, 215 & 240; a B.S. degree in Agriculture or instructor's consent.

- 320 FARM DRAINAGE AN IRRIGATION (3). Soil, water, plant relationships. Design and layout of farm drainage and irrigation systems. Prerequisite: 201.
- 330 HUMAN SAFETY IN AGRICULTURE (3). Physical and economic effects of agricultural accidents. Product design for various man-machine-environmental relationships. Voluntary and involuntary standards. Manufacturer and owner liability. Prerequisites: junior standing & one behavioral science course.
- 338 RURAL REAL ESTATE APPRAISAL (3) (same as Agricultural Economics 338, Agronomy 338).
- 363 MECHANIZATION SYSTEMS MANAGEMENT (3). Managing farm mechanization systems and selecting system components. Basic operations analysis techniques. Prerequisite: 240 or instructor's consent. w.
- 386 MECHANIZED FEED HANDLING (3). Detailed analysis and development of mechanical systems to feed and care for livestock. Building arrangement. Waste removal. Prerequisite: senior standing.
- 452 ADVANCED MACHINERY MANAGEMENT TOPICS (3). Digital computer application of techniques for machine replacement and scheduling of operations; analysis of farm equipment manufacturers' distribution and servicing systems; current trends in field machinery. Prerequisite: 363 or equivalent. w.
- 305 AGRICULTURAL ENGINEERING MEASUREMENTS (3). Use of instruments and techniques for agricultural engineering measurements. Prerequisite: junior standing in Engineering or instructor's consent.
- 315 FARM ELECTRIFICATION ENGINEERING (3). Electric power distribution on the farm. Wiring and lighting of farm buildings; motors and controls; farm electrical equipment. Prerequisite: Engineering 124.
- 316 CROP PROCESSING (3). Methods and equipment for processing farm crops and products. Emphasis on grain drying and storage. Prerequisite: junior standing in engineering.
- 321 IRRIGATION AND DRAINAGE ENGINEERING (3). Soil, water, plant relationships. Surface and sprinkler irrigation. Open ditch and tile drainage. Prerequisite: 221.
- 340 ADVANCED FARM POWER AND MACHINERY (3). Analytical study of construction and operating characteristics of engines, tractors, selected farm machines. Use of instruments, experimental apparatus. Prerequisites: Math 304 & computer programming.
- 390 AGRICULTURAL ENGINEERING DESIGN (3). Design of agricultural devices or systems. Prerequisites: Engineering 195, Civil Engineering 251 & 9 hours course work in Agricultural Engineering.

Courses Primarily for Students in Engineering

- 17 EXPERIMENTAL COURSE. Designed for freshman-level students. Content and number of credit hours to be listed in *Schedule of Courses*.
- 117 EXPERIMENTAL COURSE. Designed for sophomore-level students. Content and number of credit hours to be listed in *Schedule of Courses*.
- 203 ENVIRONMENTAL CONTROL OF FARM BUILDINGS (3). Building design for environmental control. Heat and moisture relationships, ventilation, insulation. Prerequisite: Engineering 99.
- 221 SOIL CONSERVATION ENGINEERING (3). Factors affecting runoff and erosion from agricultural lands. Design and layout of soil conservation practices. Prerequisites: Civil Engineering 113 & Civil Engineering 251.
- 241 ANALYSIS OF FARM MACHINES (3). Tillage, planting, harvesting and crop handling machinery. Construction, selection and economic requirements of farm machines. Prerequisites: Physics 123 & computer programming.
- 301 TOPICS IN AGRICULTURAL ENGINEERING (3). Study of current and new technical developments in agricultural engineering. Prerequisite: instructor's consent.
- 303 FARM BUILDINGS DESIGN (3). Analysis, design, and synthesis of buildings for agriculture and light industry, including functional planning. Prerequisite: Engineering 195.
- 400 PROBLEMS IN AGRICULTURAL ENGINEERING (cr. arr.) Supervised individual study.
- 401 ADVANCED TOPICS IN AGRICULTURAL ENGINEERING (1-3). Study of advanced developments in agricultural engineering.
- 403 ADVANCED FARM BUILDINGS (3). Advanced study of farm buildings and building design. Prerequisites: 303 & graduate standing.
- 410 SEMINAR (1). Recent investigations in agricultural engineering and related fields. Discussion of current literature; preparation and presentation of papers.
- 412 RESEARCH METHODS AND INSTRUMENTATION (3). Review of literature; planning of research projects. Theory and use of instruments for measuring temperature, humidity, flow, pressure, and strain. Prerequisite: graduate standing.
- 416 AGRICULTURAL PROCESSING ENGINEERING (3). Applications of thermodynamics, fluid mechanics and heat transfer to problems in processing farm crops.
- 421 WATER MANAGEMENT THEORY (3). Advanced studies in erosion control, irrigation, and drainage. Water resources engineering. Prerequisite: 321.
- 435 SIMILITUDE IN ENGINEERING (3). Principles of dimensional analysis. Use of structural and fluid flow models in design. Prerequisites: Engineering 195 & Civil Engineering 251.
- 440 MECHANICAL FARM EQUIPMENT (3). Advanced study of special topics. Prerequisite: 340 or equivalent.
- 490 RESEARCH (cr. arr.) Independent investigation to be presented as thesis.

AGRICULTURAL EXTENSION (See Extension Education)

AGRICULTURE

- 6 BASIC ENVIRONMENTAL STUDIES (3) (same as Biological Sciences 6).
- 12 ANIMAL SCIENCE (5) (same as Animal Husbandry 12, Poultry Husbandry 12, Dairy Husbandry 12). Principles of animal production including importance of animal agriculture and animal products, genetics, anatomy, physiology, nutrition, and animal diseases and public health. f,w.
- 150 AGRICULTURAL TRAVEL COURSE (cr. arr.) General travel course designed to broaden perspective of agricultural students. Prerequisites: one course in each of following areas: agricultural economics, animal science, plant science, & instructor's consent. Cost of course is borne by the student. s.

AGRONOMY

- 30 PLANT SCIENCE (5) (same as Horticulture 30). Principles of production and management of crop plants based on their nature, function, adaptation, and utilization. Recommended: a college course in a biological science. f,w.
- 100 SOIL SYSTEMS (3 or 5). Nature and functions of soils in soil-biosphere-atmosphere systems; emphasis upon those interactions between water, air, organisms, and soil minerals important in consideration of land use, management. Prerequisite: Chemistry 1, 5, 11. f. or w.
- 111 SEED ANALYSIS (2). Seed identification and analyses for purity and viability. Prerequisites: 30, Biological Sciences 12. f,s.
- 130 UNDERGRADUATE SEMINAR (1). Discussion of assigned or selected topics in agronomy. Prerequisites: 30, 100. f,w.
- 202 INTERNATIONAL AGRONOMY (2). Agronomic and interrelated factors and conditions associated with the world food production problem and the transition from traditional to modern agricultures.
- 230 CROPS AND SOILS MANAGEMENT (3). Integration of crop and soil sciences into the principles of agronomy. Basic plant-soil-climate relationships are used in solving management problems of current and future production systems. Prerequisites: 30 & 100.
- 300 PROBLEMS (cr. arr.) Not accepted as substitute for any regularly scheduled course. Problems arranged. f,w,s.
- 302 FERTILIZERS (2). Constituents, manufacture, proper use of various kinds of fertilizers. Prerequisite: 100. f.
- 303 FORAGE CROPS (3). Principal forage crops, pasture production, preservation and utilization. Prerequisite: 30. w.
- 304 GRAIN CROPS (3). Principles of production and utilization of major crops. Prerequisite: 30. f.
- 305 ADVANCES IN CROP SCIENCE (2). Recent developments in field crops research, application to crop production. Prerequisite: 30. alt. s. odd yrs.
- 306 WEED CONTROL (3). Identification of weeds; cultural, chemical methods of control; influence on production management. Prerequisite: 30. f.
- 307 PHYSICAL PROPERTIES OF SOILS (5). Physical constitution of soils in relation to soil structure, consistency, water relationships, aeration, temperature. Prerequisites: 100 & college physics. alt. w. even yrs.
- 308 SOIL CONSERVATION (3). Conservation of soils with respect to fertility, erosion, and deterioration. Prerequisite: 100. Recommended: Agricultural Engineering 201. f.
- 310 COTTON AND OTHER FIBER CROPS (2). Largely cotton production; induces relationship of morphology and physiology of cotton plant to production practices. Prerequisite: 30. w.
- 312 SOIL MICROBIOLOGY (3). Micro-organic life of soil in relation to soil fertility. Prerequisites: 100 & general bacteriology. w.
- 313 SOIL FERTILITY AND PLANT NUTRITION (3). Consideration of selected soil properties related to mineral nutrition of plants; practical aspects of evaluating, maintaining and improving soil fertility. Prerequisite: 100; 8 hours chemistry recommended.
- 314 SOIL FERTILITY AND PLANT NUTRITION LABORATORY (2). Laboratory procedures related to evaluating selected soil properties for the purpose of improving soil fertility and plant nutrition. Prerequisite: 100. Recommended: 8 hours chemistry, & simultaneous or previous enrollment in 313.
- 315 CROP PHYSIOLOGY (3). Basic course in crop growth and development, with specific emphasis on the role of crop physiology and morphology in management decisions. Prerequisite: 30. w.
- 319 SOIL CHEMISTRY (3). Chemical processes which determine the nature and properties of soils. Prerequisites: 100, Chemistry 12, & Chemistry 205 or Biochemistry 110.
- 320 SOIL GENESIS, MAPPING AND CLASSIFICATION (4). Identification of soils and soil systems in the natural landscape and factors determining their nature. Prerequisite: 100. f.
- 325 FIELD CROP BREEDING (3). Principles underlying economic breeding of crop plants. Methods of breeding major field crops. Prerequisite: 30. f.
- 338 RURAL REAL ESTATE APPRAISAL (3) (same as Agricultural Engineering 338, Agricultural Economics 338).
- 343 EVOLUTION OF GENETIC CONCEPTS (2) (same as Biological Sciences 343). Discussion of major hypotheses and evidences leading to development of current fundamental concepts. Prerequisite: Biological Sciences 240 or equivalent. alt. w. odd yrs.
- 350 SPECIAL READINGS (1-3). Individual study of assigned topics.

- 351 **SOIL MANAGEMENT PROBLEMS (2-3).** Soil management. Emphasis on geology and mineralogy of soil development, soil fertility, plant nutrition, plant composition, fertilizers, fertilizer reactions. Credit variable with extra readings. Prerequisite: 10 hours soils or equivalent. alt. s. even yrs.
- 384 **CYTOGENETICS (3)** (same as Biological Sciences 384). Chromosome cytogenetics, mitosis, meiosis, aberrations, polyploidy, aneuploidy and regulation of chromosome pairing. Prerequisite: 12 hours in biological sciences including some genetics and cytology, or instructor's consent. w.
- 385 **CYTOGENETICS LABORATORY (1)** (same as Biological Sciences 385). Practical aspects of subjects dealt with in 384. Prerequisite: 384 or instructor's consent; may take 384 & 385 concurrently. w.
- 400 **PROBLEMS (cr. arr.)** Advanced studies not expected to terminate in theses.
- 401 **ISOTOPES IN SOIL STUDIES (5).** Isotopes, radiochemistry. Emphasis on use of soil, plant nutrition, and other agricultural applications. Prerequisite: 313 or Biological Sciences 313. w.
- 407 **SOIL PHYSICS (3).** Physical characteristics of soil (fracture mechanics, volume changes, soil aeration and temperature) and principles underlying flow and distribution of water in soils. Prerequisites: physics, integral and differential calculus. w.
- 410 **SEMINAR (1).** Development in depth of advanced aspects of crop and soil sciences through reviews of results of research in progress and of current scientific publications. f,w.
- 414 **ADVANCED SOIL FERTILITY (3).** Concepts of field crop nutrition and maintenance of soil fertility. Prerequisites: 313 or equivalent & Biological Sciences 313 or equivalent. alt. w. even yrs.
- 415 **ADVANCED CROP PHYSIOLOGY (3).** Advanced course in crop growth and development. Emphasis on physiology and morphology of plant communities and how they are related to improvement and management of agronomic crops. Prerequisites: 315 & Biological Sciences 313 or equivalent. f.
- 419 **PHYSICAL CHEMISTRY OF SOILS (3).** Theoretical basis for the application of physical, inorganic, and electro-chemical concepts to soil systems. Prerequisite: 319, Geology 342, or Chemistry 230.
- 420 **TOPICS IN AGRONOMY (cr. arr.)** Instruction in specific subject matter areas in Agronomy. Prerequisites: graduate standing & instructor's consent. f,w,s.
- 425 **DEVELOPMENT OF PLANT BREEDING CONCEPTS (3).** Concepts, theories, practices underlying economic breeding of crop plants; based on readings of original literature. Prerequisites: 325, Biological Sciences 240. alt. f. odd yrs.
- 440 **APPLIED QUANTITATIVE AND STATISTICAL GENETICS (3).** Application of genetic mating systems to agronomic crops to derive estimates of genetic parameters; interpretation of parameters in improving crops. Prerequisites: 325, Statistics 395, & Poultry Husbandry 423, or equivalents. alt. w. odd yrs.
- 445 **CYTOGENETICS IN CROP BREEDING (3).** Application of principles and techniques of cytogenetics in crop breeding programs. Chromosomal aberrations, euploidy, aneuploidy, mutations, apomixis, interspecific hybridization and cytoplasmic inheritance. Prerequisite: 384. alt. f. odd yrs.
- 450 **RESEARCH (cr. arr.)** Research not expected to terminate in dissertation.
- 490 **RESEARCH (cr. arr.)** Original investigations in crop and soil sciences in support of theses for master's and doctoral candidates.

AIR FORCE R.O.T.C. (See R.O.T.C.)

AMERICAN ARCHAEOLOGY (See Anthropology)

ANATOMY

- 201 **ELEMENTARY ANATOMY (4).** For nurses and non-medical students. Fundamentals of embryology, gross and microscopic anatomy. Prerequisite: 5 hours biological science or equivalent. f,w.
- 205M **MEDICAL MORPHOLOGY (9).** Correlated course in human morphology, including human prenatal development, microscopic structure of cells, organs and tissues, dissection and study of gross anatomy. f.
- 206M **MEDICAL MORPHOLOGY (11).** Continuation of 205M. Correlated course in human morphology. w.
- 300 **PROBLEMS (cr. arr.)** Regions or systems which may include developmental, microscopic, and gross anatomy.
Courses 303, 304, 305, 306 and 307 open to graduate students holding an A.B. or B.S. degree with a major in animal biology (zoology) or equivalent. Certain selected senior students may be permitted to enroll in these courses.
- 303 **DEVELOPMENTAL ANATOMY (2).** Human organogenesis. Prerequisite: instructor's consent. w.
- 304 **MICROSCOPIC ANATOMY (4).** Human histology and organology. Prerequisite: instructor's consent. w.
- 305 **HUMAN DISSECTION (7).** Dissection and study of gross anatomy of human superior extremities, thorax, neck, head, and perineum. Prerequisite: instructor's consent. f.
- 306 **HUMAN DISSECTION (7).** Continuation of 305. Dissection and study of human abdomen, pelvis and inferior extremities. Prerequisite: instructor's consent. w.
- 307 **ANATOMY OF THE NERVOUS SYSTEM (4).** Consideration of basic morphology of the central nervous system, emphasizing correlation of structure and function. Prerequisite: instructor's consent. w.

- 308 HEMATOPOIETIC ORGANS AND CONNECTIVE TISSUES (2). Morphological and functional relationships of blood forming organs and connective tissues. Prerequisites: instructor's consent & basic histology. w.
- 410 SEMINAR (1). Presentation and discussion of original investigations and current literature. f,w.
- 412 BIOLOGY OF THE ENDOCRINE ORGANS OF MAN (2). Principles of endocrinology, neuroendocrinology, reproductive system. f,w.
- 450 RESEARCH (cr. arr.) Work equal to research in 490, but not leading to dissertation.
- 490 RESEARCH (cr. arr.) Work leading to dissertation.

ANESTHESIOLOGY

ANESTHESIOLOGY ELECTIVE (10).

JUNIOR AND SENIOR STUDENTS

The goals are to provide students (a) an understanding of certain truths associated with the anesthetic state (e.g., the inability of a person to protect himself from the environment; concomitant and common depression of systems of the body other than the nervous system); (b) an opportunity to learn to think and react quickly and correctly in times of stress; (c) to develop knowledge and skills at maintaining artificial ventilation and circulation; (d) to develop technical skills (e.g., insertion of endotracheal catheters, intravenous infusions); (e) to understand some of the rationale in the choice of an anesthetic agent or technique; (f) to relate the morbidity and mortality of anesthesia to surgical patients; (g) to inform students of the functions of anesthesiologists in the care of non-surgical patients (e.g., respiratory therapy, pain problems); and (h) to attract students to the speciality of anesthesiology. Eight-week periods are preferred although four-week electives are available. Actual participation in anesthetic evaluation and administration for surgical procedures is combined with close individual supervision. Arrangement for electives is with the department chairman.

POSTGRADUATE INSTRUCTION

Formal training is established and accredited. The residency is of two or three years duration. Goals: an understanding of certain truths associated with the anesthetic state; an opportunity to learn to think and react quickly and correctly in times of stress; to develop knowledge and skills at maintaining artificial ventilation and circulation; to develop technical skills; to understand some of the rationale in the choice of an anesthetic agent or technique; to relate the morbidity and mortality of anesthesia to surgical patients; to inform students of the functions of anesthesiologists in the care of non-surgical patients. Objectives are reached by close supervision by the staff during the administration of anesthesia by students to patients undergoing surgery, by preoperative discussion of the anesthetic management for every patient. Didactic lectures and morbidity and mortality conferences. Exposure to visiting professors and anesthesia-oriented research, with directed reading and adequate time for study.

ANIMAL HUSBANDRY

- 12 ANIMAL SCIENCE (5) (same as Poultry Husbandry 12, Dairy Husbandry 12, Agriculture 12).
- 20 LIVESTOCK AND MEAT SCIENCE (5) (same as Food Science & Nutrition 20). The livestock and meat industry, basic principles of livestock production, live animal-carcass comparisons, slaughter techniques, meat as a food, meat inspection processing, storage, preservation, and identification. f,w.
- 101 LIVESTOCK JUDGING (3). Comparative judging and evaluation; various classes of farm animals; particular reference to utility. Reference reading; illustrated lectures. Prerequisite: 20. f.
- 191 ADVANCED LIVESTOCK SELECTION AND EVALUATION (2). Evaluation and selection of breeding and market animals of four farm species (swine, beef cattle, sheep, horses); particular reference to production records and carcass data. Prerequisite: 101. w.
- 192 APPLIED NUTRITION (2). Feed composition and utilization, ration formulation, feed evaluation and identification, practical problems. Prerequisites: 12 or Food Science and Nutrition 30; pre- or co-requisites: Chemistry 1 & Math 10, and/or instructor's consent. f,w.
- 199 HORSE SCIENCE (3). Nutrition, feeding, management, reproduction, breeds and their uses, psychology, and methods of training horses. Prerequisite: 12 or instructor's consent. w.
- 200 PROBLEMS (1-2). Library or laboratory study of assigned problems in animal breeding, nutrition, physiology, or production and management. Planning, conduct, and reporting to be in consultation with instructor. Prerequisite: instructor's consent.
- 202 PRINCIPLES OF ANIMAL NUTRITION (3). Fundamentals of animal nutrition; application to livestock production. Prerequisites: Biochemistry 110 & Math 10. f,w.
- 204 ADVANCED MEATS (3) (same as Food Science & Nutrition 204).
- 214 MEAT CLASSIFICATION, GRADING, JUDGING (2) (same as Food Science & Nutrition 214).
- 300 PROBLEMS (cr. arr.) Current problems in animal breeding, nutrition, livestock production and management, meats. Assigned topics. In some cases student may undertake a project by outlining objectives, planning work, keeping records, and summarizing results in written report.
- 303 PHYSIOLOGY OF REPRODUCTION (3). Principles of animal reproduction with emphasis on endocrine control of reproductive processes. Prerequisites: 12 & Biological Sciences 1 & 2. f,w.
- 313 GENETICS OF LIVESTOCK IMPROVEMENT (3). Application of genetic principles to improvement of domestic animals. Considers methods available to breeder; their effectiveness. Prerequisite: 12. f,w.
- 321 BEEF PRODUCTION AND MANAGEMENT (3). Systems of beef production. Includes breeding, feeding, management of commercial and purebred beef cattle. Prerequisites: 192 & 202. f.

- 323 APPLIED ANIMAL GENETICS (3). Study of the application of genetic principles to the improvement of farm animals. Laboratory periods designed to provide experience in the development and use of statistics important in breeding programs. Prerequisite: 313. w.
- 331 SHEEP PRODUCTION AND MANAGEMENT (3). Systems of sheep and wool production. Includes breeding, feeding, management of commercial and purebred sheep. Prerequisites: 192 & 202. w.
- 341 PORK PRODUCTION AND MANAGEMENT (3). Systems of pork production. Includes breeding, feeding, management of commercial and purebred swine. Prerequisites: 192 & 202. w.
- 390 FIELD EXPERIENCE IN ANIMAL SCIENCE AND TECHNOLOGY (1-3). Off-campus training to develop technical skills and understanding of an area of Animal Science. Written report and examination required. Prerequisites: junior standing, two 200-level Animal Husbandry courses, & instructor's consent.
- 391 FIELD INSTRUCTION IN ANIMAL SCIENCE (1-3) (same as Dairy Husbandry 391, Poultry Husbandry 391). On-site instruction in technical or scientific aspects of animal production for selected, qualified advanced student. Prerequisites: junior standing, at least two advanced courses in animal sciences or equivalent, & instructor's consent.
- 400 PROBLEMS (1-2). Advanced independent studies in fields not directly related to thesis or non-thesis degree research program. Prerequisites: graduate standing & instructor's consent.
- 401 LIVESTOCK PRODUCTION AND MANAGEMENT RESEARCH METHODS (3). Techniques of experimentation, with application to livestock production and management. Exercises in methods of planning, conducting, analyzing, evaluating and reporting research. Prerequisites: graduate standing, Statistics 207 or equivalent or instructor's consent. f.
- 402 ANIMAL NUTRITION (3) (same as Nutrition 402). More important works contributing to knowledge of animal nutrition. Prerequisites: 202 & one course in biochemistry. f.
- 410 SEMINAR (1). Critical consideration of research and other selected subjects in Animal Breeding, Animal Nutrition, and Livestock Production and Management. Students indicate at enrollment the area of study. f,w.
- 411 LIVESTOCK FEEDING INVESTIGATIONS (2). Assigned readings of significant papers. Special reports. Prerequisite: 402. w. & alt. s. even yrs.
- 423 GENETICS OF POPULATIONS (4) (same as Poultry Husbandry 423, Biological Sciences 423). Genetic composition of populations and conditions which influence their rate of change. Relative effectiveness of various breeding plans. Prerequisites: 6 hours genetics & 3 hours statistics.
- 430 THE ORGANIZATION, OPERATION, FUNCTIONS AND POLICIES OF AGRICULTURAL EXPERIMENT STATION (1). Assigned reading, reports. f,w.
- 432 RUMINANT NUTRITION (3) (same as Nutrition 432). Physiology, chemistry, microbiology, pathology of ruminants. Emphasizes digestion, absorption, metabolism, utilization of nutrients. Lecture, laboratory, assigned readings. Prerequisite: 402 or equivalent. alt. w. odd yrs.
- 440 TOPICS IN ANIMAL HUSBANDRY (cr. arr.) Prerequisites: graduate standing & instructor's consent.
- 450 RESEARCH (cr. arr.) Investigations in Animal Breeding, Animal Nutrition, Livestock Production and Management. Written report required.
- 490 RESEARCH (cr. arr.) Investigations in Animal Breeding, Animal Nutrition, Livestock Production and Management. Thesis required.

ANTHROPOLOGY

- 10 GENERAL ANTHROPOLOGY (3). General survey course in fields of anthropological concern—archaeology, cultural anthropology, physical anthropology—with emphasis on underlying concepts, principles. Examples from nonliterate peoples of world. f,w. cor.
- 110 INDIAN CIVILIZATION (3) (same as History 110, South Asia Studies 110). The substance of Indian civilization as seen from traditional Indian and Western perspectives; Indian viewpoints are emphasized.
- 142 INTRODUCTION TO FIELD RESEARCH ARCHAEOLOGY (1-6). Archaeology of eastern United States; laboratory methods; archaeological techniques through field work in Missouri. Prerequisites: 3 hours anthropology or declared major field of study in anthropology; instructor's consent. s.
- 143 MUSEUM METHODS I (2-3). Introduction to museum techniques of handling and preservation of collections; exhibit design and evaluation; role of the anthropological museum. cor.
- 144 MUSEUM METHODS II (3). Lectures and laboratory practice on display concepts, design of cases, material and label exhibition techniques.
- 145 MUSEUM GRAPHICS (3). Graphic techniques used for museum displays, lectures, posters, and publications, stressing different techniques each term, ranging from pencil illustration to photography. May repeat to 6 hours maximum. Prerequisite: instructor's consent.
- 150 INTRODUCTION TO PHYSICAL ANTHROPOLOGY (3). Principles of evolution, evolution of the lower primates, and human evolution. Production and significance of human variation and adaptive aspects of human racial biology. Prerequisite: 10 or junior/senior status.
- 151 INTRODUCTION TO LABORATORY METHODS IN PHYSICAL ANTHROPOLOGY (2). Emphasis placed on human skeleton. Aging and sexing of human skeleton, anthropometry, blood typing and other techniques used in field of Physical Anthropology. Recommended: departmental majors take concurrently with 150.
- 152 INTRODUCTION TO ARCHAEOLOGY (3). Introduction to Prehistory of Man. Survey of early

- cultural development throughout the world; emphasis on techniques, interpretation, and theories of development. Prerequisite: 10 or junior/senior status.
- 153 INTRODUCTION TO CULTURAL ANTHROPOLOGY (3). Study of development of culture; emphasis on constant and variable factors at different levels of complexity, processes of contact between cultures and cultural determinations of individual behavior. Prerequisite: 10 or junior/senior status.
- 154 INTRODUCTION TO ANTHROPOLOGICAL LINGUISTICS (3) (same as Linguistics 154). Language in relation to other aspects of human behavior. Introduction to description and analysis of the basic units of language. Emphasis on non-Indo-European and preliterate languages. Prerequisite: 10 or junior/senior status.
- 185 UNDERGRADUATE RESEARCH (2-8). Prerequisite: instructor's consent.
- 198 HONORS IN ANTHROPOLOGY (3).
- 199 HONORS IN ANTHROPOLOGY (3).
- 235 AMERICAN INDIAN CULTURES (3). Survey of culture areas of the American Indian at the time of the first contact with western civilization (North, Middle, and South America). Prerequisite: 10 or instructor's consent.
- 240 ANCIENT AMERICAN CIVILIZATION (3). Origin of man and the beginnings of Indian cultures in the Americas. Archaeological cultures and the development of American civilization prior to 1500 A.D. Prerequisite: 10 or instructor's consent.
- 250 BIOLOGICAL ASPECTS OF HUMAN ECOLOGY (3). Systematic survey of influence of man's changing environment upon his biological characteristics. Prerequisite: 150 or junior/senior standing.
- 253 CULTURES OF THE WORLD (3). Survey of culture types; systematic description and ordering of living world cultures from hunting and gathering bands to nation-states. Prerequisite: 10 or 153 or junior/senior standing.
- 306 SOCIOLINGUISTICS (3) (same as Linguistics 306). Studies covariation of linguistic structure and society; surveys current sociolinguistic literature; topics include multilingualism, Black English, social factors in language change, social dialectology—its methods and theory, etc. Prerequisites: one course in linguistics & instructor's consent.
- 308 HISTORICAL LINGUISTICS (3) (same as Linguistics 308). Methods of tracing the history of languages by glottochronology, and by comparative and internal reconstructions; cultural and linguistic implications of such reconstructions and of areal linguistics. Prerequisite: 154 or instructor's consent.
- 324 PRIMITIVE TECHNOLOGY (3). Technological pursuits of non-literate peoples: stone working, basketry, pottery, metallurgy, etc. Description, analysis of technical, economic, social aspects. Prerequisite: 10 or instructor's consent.
- 325 PRIMITIVE POLITICAL ORGANIZATION (3). Cross-cultural analysis of the structure of power and authority; relationship of political processes to other aspects of culture; special reference to non-western societies. Prerequisite: 10.
- 326 ADVANCED CULTURAL ANTHROPOLOGY (3). Nature of culture. Critical examination of varying uses made of the concept of culture by social scientists; implication of these concepts for anthropological method and theory. Prerequisite: 153 or instructor's consent.
- 327 PRIMITIVE RELIGION (3). Study of religion as a cultural system and its relation to social structure. Prerequisite: junior/senior standing or instructor's consent.
- 328 PSYCHOLOGICAL ANTHROPOLOGY (3). Examination of cross-cultural approaches to the study of perception, cognition, and personality; methods for gathering and validating data; example from non-western societies. Prerequisite: 10 or Psychology 1 or 2.
- 329 PEOPLES OF ASIA (3). Survey of peoples, cultures of Asia; emphasis on native societies of area. Prerequisite: 10 or instructor's consent.
- 330 PEOPLES OF AFRICA (3). Survey of Negroid peoples, cultures of Africa south of the Sahara. Prerequisite: 10 or instructor's consent.
- 331 PEOPLES OF OCEANIA (3). Survey of peoples, cultures of Pacific island world, including Australia. Sources, development, characteristics of native cultures of area. Prerequisite: 10 or instructor's consent.
- 332 COMPARATIVE SOCIAL ORGANIZATION (3). Cross-cultural comparison, analysis of social structures. Role of kinship, age, sex, locality, economics, religion and other factors in determining relations between individuals and groups in non-literate societies. Prerequisite: 10.
- 333 SOCIOCULTURAL CHANGE IN MODERN AFRICA (3). Major social, cultural changes in contemporary African societies. Particular attention to urbanization, modern technology, commercialization, education, widening scale of social concerns, and impact of mass communications media. Prerequisite: 10 or 330 or instructor's consent.
- 334 INDIAN CULTURES OF LATIN AMERICA (3). Aboriginal and contemporary Indian cultures of Central and South America, with emphasis on their traditional development, adaptation, and classification. Prerequisite: 10 or instructor's consent.
- 335 NORTH AMERICAN INDIAN CULTURE (3). Comparative study of American Indian tribes north of Mexico, with emphasis on eastern United States. Prerequisite: 10, 153, or 235.
- 337 PREHISTORY OF THE CIRCUMCARIBBEAN AREA (3). Survey of the development of cultures in Central America, northern South America, and the Caribbean islands from the Pleistocene until the time of European contact. Prerequisite: 152 or junior/senior standing.
- 339 FIELD RESEARCH IN HISTORICAL AMERICAN ARCHAEOLOGY (3). Stresses specialized field techniques in location, identification and excavation of features common to historical sites; correlation of historical data with ap-

- proach to and products of excavation. Prerequisite: 142.
- 340 NORTH AMERICAN ARCHAEOLOGY (3). Ancient man and development of American Indian culture: Archaeology of Missouri. Prerequisite: 10, 152, or 240.
- 341 ARCHAEOLOGY OF SOUTH AMERICA (3). Survey of the development of culture in South America from the Pleistocene to 1492 A.D. Prerequisite: 10, 152, or junior/senior standing.
- 342 FIELD METHODS IN ARCHAEOLOGY (1-8). Techniques, materials of archaeological excavation; field surveying, recording, care, interpretation of material; field work in Missouri. Prerequisites: 142 or equivalent & instructor's consent.
- 343 ADVANCED MUSEUM TECHNIQUES (3). Advanced work, specializing in areas of museology of interest to students. Prerequisites: 143 & 144 or instructor's consent.
- 344 PREHISTORY OF MESOAMERICA (3). Survey of the development of culture in Mexico and Central America prior to European contact. Prerequisite: 10 or 152 or junior/senior status.
- 345 HISTORY OF ANTHROPOLOGY (3). Historical survey of anthropological theories and concepts. Major figures in anthropology. Prerequisite: 10 or instructor's consent.
- 346 LANGUAGE AND CULTURE (3) (same as Linguistics 346). Interrelations between language, thought, culture, and society; role of language in cognition; methods and concepts of linguistics in area of cultural analysis. Prerequisite: 154 or equivalent.
- 347 COMPUTER RESEARCH TECHNIQUES IN ANTHROPOLOGY (3). Survey and critique of the use of computers in Anthropology emphasizing cultural, historical interpretations, including kinship and artifact analysis. Prerequisite: instructor's consent.
- 348 FAR EASTERN PREHISTORY AND ARCHAEOLOGY (3). Survey of the prehistory and early cultures of Asia excluding the Near East. Emphasis on prehistoric cultures of Northern Asia, China, Japan, Southeast Asia, and India. Prerequisites: 10 & 152.
- 349 TOPICS IN ANTHROPOLOGY (3). Problems, topics, issues, or review of research; experimental development of new content areas. Specific content will vary depending on needs of faculty or students and will be announced in advance. Prerequisite: instructor's consent.
- 351 SPECIAL READINGS IN ANTHROPOLOGY (cr. arr.) (same as South Asia Studies 351). Directed reading in ethnology, linguistics, archaeology, or physical anthropology not leading to thesis. Prerequisites: two courses in anthropology & instructor's consent.
- 352 SYSTEMATIC THEORIES OF CULTURE AND SOCIETY (3). Comparative examination of systematic theoretical approaches in Cultural and Social Anthropology; use in each of concepts such as culture, individual, cognition, structure, society, system, function, ecology, change. Prerequisite: 153 or instructor's consent.
- 357 PRE-PLEISTOCENE PRIMATE EVOLUTION (3). Primate evolution from the Paleocene to end of Pliocene, with discussion of contributions from comparative anatomy, postnatal growth, biochemistry, cytogenetics and ethology. Prerequisite: 150 or instructor's consent.
- 359 PEOPLES OF SOUTH ASIA (3). Examination of traditional and contemporary cultures of India, Pakistan, and Ceylon. Prerequisite: 153 or instructor's consent.
- 360 PEOPLES OF SOUTHEAST ASIA (3). Survey of cultures of mainland and island areas; discussion of influences from India and China; development of Southeast Asian states. Prerequisite: 10 or 153 or instructor's consent.
- 361 PEOPLES OF EUROPE (3). Examination of the ethnic, linguistic, and folk cultural background of contemporary Europe, the articulation of local socio-cultural units with national society and culture. Prerequisite: 10 or instructor's consent.
- 362 CULTURAL CHANGE (3). The processes of culture: innovation, diffusion, integration, patterning, acculturation and others, examined in literate and non-literate contexts. Prerequisite: 10, 153, or instructor's consent.
- 363 THEORIES IN SOCIAL ANTHROPOLOGY (3). Critical examination of the theories of selected French, British, and American social anthropologists. Prerequisites: three courses in anthropology and/or sociology.
- 364 HUMAN EVOLUTION (3). Survey of fossil hominids from the Villafranchian to the Neolithic. Prerequisite: 150 or instructor's consent.
- 365 ECONOMIC ANTHROPOLOGY (3). Examination of the social and economic organization of a variety of non-western cultures; discussion of economic theory in anthropology; analysis of ecological, economic, and social factors in culture change. Prerequisite: 9 hours anthropology or instructor's consent.
- 366 LIVING RACES OF MAN (3). Elements of population genetics as applied to man; origins and continuing development of racial variation with emphasis on adaptive characteristics. Present human distribution. Anthropometry. Prerequisite: 150 or instructor's consent.
- 367 ETHNOGRAPHIC METHODS (3). Relation of problem to techniques; survey of techniques of gathering data; discussion of their limitations and potentials. Prerequisite: 9 hours anthropology or instructor's consent.
- 368 OLD WORLD PREHISTORY (3). Beginnings of culture in Old World; prehistoric cultures, primarily of Europe and Asia, to early Iron Age. Prerequisite: 10, 152, or instructor's consent.
- 369 PRIMATE SOCIAL BEHAVIOR (3). Communicative behavior and group social dynamics of non-human primates. Prerequisite: 150 or instructor's consent.
- 370 PRIMATE GROWTH (3). Normal biological changes during the postnatal growth period of man and non-human primates. Prerequisite: 150 or instructor's consent.

- 371 SURVEY OF LINGUISTICS I (3) (same as Linguistics 371, Romance Languages 371).
- 372 SURVEY OF LINGUISTICS II (3) (same as Linguistics 372, Romance Languages 372).
- 373 PHONOLOGY (3) (same as Linguistics 373, Romance Languages 373).
- 374 SYNTAX (3) (same as Linguistics 374, Romance Languages 374).
- 376 CULTURAL FACTORS IN COMMUNITY DEVELOPMENT (3) (same as Regional and Community Affairs 376).
- 393 FIELD METHODS IN LINGUISTICS (4) (same as Linguistics 393). Intensive training in collection and analysis of data taken from a native speaker of non-Indo-European language. Prerequisites: 6 hours linguistics & instructor's consent.
- 400 PROBLEMS (cr. arr.) Directed research not leading to thesis or dissertation. Prerequisite: departmental approval.
- 405 INTRODUCTION TO GRADUATE STUDY II (3). Survey of current issues, themes, problems, and results in cultural anthropology or linguistics. Prerequisite: B.A. degree or equivalent in anthropology.
- 420 INDEPENDENT READINGS IN PREPARATION FOR THE COMPREHENSIVE EXAMINATION FOR THE PH.D. (1-8). Independent readings for Ph.D. comprehensives. Open only to Ph.D. candidates who have completed all but final semester of course work. Prerequisite: consent of major adviser.
- 436 SEMINAR IN ANTHROPOLOGICAL METHODS (3). Prerequisite: 9 hours anthropology or instructor's consent. May repeat to 9 hours maximum.
- 437 SEMINAR IN ETHNOHISTORY (3). Prerequisite: instructor's consent.
- 442 FIELD PROBLEMS IN ARCHAEOLOGY (2-8). Prerequisite: 342.
- 443 SEMINAR IN THEORY AND METHOD IN ARCHAEOLOGY (3). Application of theory and conceptual frameworks to archaeological studies drawn from both Old and New Worlds. Prerequisites: 10 & 152 or 153. May repeat to 6 hours maximum.
- 444 SEMINAR IN ARCHAEOLOGICAL RESEARCH (3). Readings and critical evaluation of selected problems in archaeological research. Prerequisite: 12 hours anthropology. May repeat to 9 hours maximum.
- 446 SEMINAR IN ANTHROPOLOGICAL LINGUISTICS (3) (same as Linguistics 446). For advanced graduate students. Discussion of current problems and application of current theories in linguistics and the ethnography of communication. Prerequisite: either 308 or 346 or instructor's consent.
- 449 TOPICS IN ANTHROPOLOGY (3). Problems, topics, issues, or review of research; experimental development of new content areas. Specific content will vary depending on needs of faculty or students and will be announced in advance. Prerequisite: instructor's consent.
- 450 RESEARCH (cr. arr.) Original research not leading to the preparation of a dissertation. Prerequisite: instructor's consent.
- 451 PROBLEMS IN PHYSICAL ANTHROPOLOGY (2-8). Concentrated work upon the definition and solution of problems in physical anthropology and human biology, with origination of or participation in research projects. Prerequisite: 366 or instructor's consent.
- 452 SEMINAR IN PHYSICAL ANTHROPOLOGY (3-6). Readings and discussion concerning current problems in human and infra-human primate evolution, with emphasis on taxonomy, morphology, and behavior. Prerequisite: 366 or instructor's consent.
- 453 SEMINAR IN CLASSIC QUESTIONS IN PHYSICAL ANTHROPOLOGY (3). Considers classic literature and problems in physical anthropology. Prerequisites: 150, 151, 366.
- 461 SEMINAR IN PSYCHOLOGICAL ANTHROPOLOGY (3). Focuses on developments in psychological anthropology, cross-cultural psychology. Special attention on cognition, perception, socialization, personality assessment, psycho-cultural change, psycho-linguistics, psychometrics, within cross-cultural contexts. Prerequisite: instructor's consent. May repeat to 6 hours maximum.
- 462 SEMINAR IN CULTURAL DYNAMICS (3). Prerequisite: 326 or 362 or instructor's consent. May repeat to 6 hours maximum.
- 463 SEMINAR IN COMPARATIVE SOCIAL ORGANIZATION (3). Prerequisite: 332 or instructor's consent. May repeat to 6 hours maximum.
- 464 SEMINAR IN TECHNOLOGY (3). Prerequisite: 324 or instructor's consent.
- 465 SEMINAR IN ETHNOLOGICAL THEORY (3). Prerequisite: 6 hours anthropology or instructor's consent. May repeat to 9 hours maximum.
- 466 SEMINAR IN ECOLOGICAL ADAPTATION (3). Physical anthropology, archaeology, ethnology of specific area, e.g., North American Plains, with emphases on physical, cultural adaptation to environment. Prerequisites: 8 hours anthropology & instructor's consent. May repeat to 9 hours maximum.
- 468 SEMINAR IN OLD WORLD ARCHAEOLOGY (3). Intensive studies in application of anthropological concepts to problems in Old World archaeology and prehistory. Prerequisites: previous course in cultural anthropology & in Old World archaeology. May repeat to 12 hours maximum.
- 469 SEMINAR IN FORMAL ANTHROPOLOGICAL RESEARCH DESIGN (3). Methods of fitting statistical and formal research designs to quantitative and qualitative data discussed and illustrated, with research by participants. Prerequisite: introductory course in statistics. May repeat to 9 hours maximum.
- 490 RESEARCH (cr. arr.) Advanced work leading to thesis or dissertation.
- 492 STRUCTURE OF A LANGUAGE AND LANGUAGE TYPOLOGY (3) (same as Linguistics 492). Study of the phonological, grammatical

and semantic structures of an unfamiliar language in reference to language typology and universals. Prerequisite: 6 hours linguistics.

- 493 **ADVANCED PHONOLOGY** (3) (same as Linguistics 493, Romance Languages 493).
- 494 **SEMINAR IN ADVANCED SYNTAX** (3) (same as Linguistics 494). Surveys various theories of syntax; closely examines the theory of generative transformational grammar and reviews the relevant literature. Prerequisite: at least 6 hours linguistics.
- 496 **FORMAL SEMANTIC ANALYSIS** (3) (same as Linguistics 496). Language and culture based theories of meaning; kinship and general vocabulary studies, with emphasis on componential and generative methods of analysis. Prerequisite: instructor's consent.

ARCHAEOLOGY

(See Anthropology; Art History and Archaeology)

ARCHITECTURE

(See Art History and Archaeology)

ARMY R.O.T.C. (See R.O.T.C.)

ART

(See also Art History and Archaeology)

- 2 **INTRODUCTION TO ART** (3). Basic practice in drawing, painting, design. Exploratory course for beginners. Prerequisite to all other studio courses except 5 & 55. f,w.
- 3 **APPRECIATION OF ART** (2). Illustrated discussion with examples from varied historic and contemporary art fields on nature of art, functions, methods of creative expression. f,w.

Design

- 20 **BASIC DESIGN** (3). Basic study of design elements, their use and control, in two- and three-dimensional problems, employing a variety of tools, materials. Prerequisite: 2. f,w.
- 120 **COLOR THEORY** (2). An investigation of various color systems and their application to art. Prerequisite: 20.
- 220 **SPATIAL DESIGN I** (3). Preliminary studies of the elements of three-dimensional form as they are embodied in a variety of structural materials. Prerequisite: 20.
- 320 **SPATIAL DESIGN II** (3). Advanced study of three-dimensional form, with an emphasis upon basic structural systems and machine production. Prerequisite: 220.
- 321 **SPATIAL DESIGN III** (3). Advanced study of three-dimensional form, with an emphasis upon spatial effects of light and color. Prerequisite: 220.

- 421 **SPATIAL DESIGN IV** (3). Advanced study of three-dimensional form, with an emphasis upon practical application of theories of spatial design. Prerequisites: 320 & 321 & graduate standing.
- 222 **GRAPHIC DESIGN I** (3). Investigations of origins and structure of letter-forms; application of lettering to graphic design problems such as book covers, posters, and advertisements. Prerequisite: 20. f,w.
- 322 **GRAPHIC DESIGN II** (3). Problems in two-dimensional graphic design employing a variety of media. Prerequisite: 222. f,w.
- 323 **GRAPHIC DESIGN III** (3). Survey of historical and contemporary illustration. The illustrator's function in graphic design. Studio problems in various techniques and media. Prerequisite: 322.
- 324 **GRAPHIC DESIGN IV** (3). Advanced graphic design problems in magazines, books and film. Prerequisite: 323.
- 420 **ADVANCED DESIGN** (3). Advanced projects combining two-dimensional, three-dimensional studies. Prerequisite: 220. f,w.
- 422 **GRAPHIC DESIGN V** (3). Supervised research and execution of project. Prerequisite: 324, or equivalent.

Drawing and Painting

- 5 **ELEMENTARY DRAWING** (2). Basic practice in fundamentals of drawing. Various approaches to drawing problems in black, white. Studies from human figure, still life. f,w.
- 160 **DRAWING I** (3). Drawing of human figure in charcoal, crayon, ink, other media. Prerequisite: 2. f,w.
- 165 **ANATOMICAL DRAWING** (3). Anatomical structure of human figure as relates to practice of art. Drawing from living model; special emphasis on gross anatomy as defined by skeletal and muscular structure. Prerequisites: sophomore standing & one semester of drawing. f,w.
- 260 **DRAWING II** (3). Study of human figure continued. Prerequisite: 160. f,w.
- 360 **DRAWING III** (3). Advanced study of human figure. Prerequisite: 260. f,w.
- 361 **DRAWING IV** (3). Advanced study continued. Prerequisite: 360. f,w.
- 460 **DRAWING V** (3). Prerequisite: 361. f,w.
- 70 **COMPOSITION I** (2). Theory, practice of making pictures. Intended to develop technical and expressive abilities, prepare for advanced studies. Prerequisites: 2 & one semester of drawing. f,w.
- 270 **COMPOSITION II** (2). Pictorial organization emphasizing form and color in various selected media. Prerequisite: 70. f,w.
- 370 **COMPOSITION III** (2). Continuation of 270. f,w.
- 371 **COMPOSITION IV** (2). Continuation of 370. f,w.
- 470 **COMPOSITION V** (2). Prerequisite: 371. f,w.

- 175 WATER COLOR I (2). Theory, practice of painting in water color from still life, landscape, figure. Prerequisites: 2 & one semester of drawing. f,w.
- 275 WATER COLOR II (2). Continuation of 175.
- 375 WATER COLOR III (2). Advanced problems in water color. Prerequisite: 275.
- 177 PAINTING I (3). Basic exploration of oil painting techniques and methods. Still life, landscape and figure. Prerequisites: 2, one semester of drawing, & sophomore standing. f,w.
- 277 PAINTING II (3). Continuation of 177; painting using still life, landscape, figure and portrait. Prerequisite: 177. f,w.
- 377 PAINTING III (3). Advanced study in oil painting. Prerequisite: 277. f,w.
- 378 PAINTING IV (3). Advanced study continued. Prerequisite: 377. f,w.
- 477 PAINTING V (3). Prerequisite: 378. f,w.

Printmaking

- 196 SERIGRAPHY I (2). Introduction to methods, materials, and techniques of printmaking with the silk screen. Prerequisites: 20 & one semester of drawing. f,w.
- 296 SERIGRAPHY II (2). Advanced study of serigraphy with emphasis on pictorial composition through stencil arrangements. Prerequisite: 196. f,w.
- 396 SERIGRAPHY III (2). Advanced problems in serigraphy with emphasis on creative expression through a combination of methods. Prerequisite: 296. f,w.
- 390 PRINTMAKING I (3). Relief printing techniques, including woodcut and mixed mediums. Intaglio printing techniques, including etching, engraving, and aquatint. Prerequisites: 2 & one semester of drawing. f,w.
- 391 PRINTMAKING II (3). Advanced study of printmaking with emphasis on intaglio techniques and introduction to the technique of lithography. Prerequisite: 390. f,w.
- 491 PRINTMAKING III (3). Advanced study in printmaking. Emphasis on individual creative expression within various media. Prerequisite: 391. f,w.

Photography

- 225 PHOTOGRAPHY I (3). Basic photography as an art form; camera and darkroom techniques; survey of photographic history and aesthetics. Access to camera with adjustable aperture and shutter required. Prerequisite: 8 hours studio art. f,w.
- 325 PHOTOGRAPHY II (3). Continuation of 225 with emphasis on advanced phototechniques and photographic image-making. Prerequisite: 225. f,w.
- 326 PHOTOGRAPHY III (3). Advanced techniques for development of student's own ideas, with instructor's approval. Prerequisite: 325. f,w.

Sculpture

- 285 BEGINNING SCULPTURE (3). Principles of sculptural organization, figure studies, modeling techniques, simple plaster casting. Prerequisites: 5, 20, 165 or 160. f,w.
- 385 INTERMEDIATE SCULPTURE (3). Continuation of 285. Introduction to carving techniques. f,w.
- 386 WOOD CARVING (3). Prerequisite: 385. f,w.
- 387 STONE CARVING (3). Prerequisite: 385. f,w.
- 388 SCULPTURAL WELDING AND METAL CASTING (3). Prerequisite: 385. f,w.
- 485 ADVANCED SCULPTURAL COMPOSITION (3). Prerequisite: 386 or 387 or 388. f,w.

Crafts

- 55 ARTCRAFT FUNDAMENTALS (2). Practical work in handling various craft materials. Encourages creative expression in artcraft activities. f,w.
- 140 WEAVING I (3). Color and texture in weaving. Basic weaves. Simple looms, belt looms and their uses. Introduction to four-harness weaving. Prerequisite: 2.
- 240 WEAVING II (3). Pattern in weaving. Reading and writing of pattern drafts. Study of four-harness handloom weaves. Creative design as applied to woven fabrics. Prerequisite: 140.
- 340 WEAVING III (3). Advanced problems in textile weaving and design. Experiments in weaving methods. Prerequisite: 240. f,w.
- 341 WEAVING IV (3). Continuation of Weaving III. Advanced problems in textile designing, weaving. Prerequisite: 340. f,w.
- 440 ADVANCED WEAVING (3). Individually assigned problems in weaving. Multiple harness weaves. Prerequisite: 341 or equivalent. f,w.
- 230 CERAMICS I (3). Pottery and ceramic sculpture, including processes of casting, decoration, firing, glazing. Emphasis on contemporary structural design, function. Prerequisite: 2. f,w.
- 330 CERAMICS II (3). Continuation of 230. f,w.
- 331 CERAMICS III (3). Experimentation with high fire clay bodies, glazes. Prerequisite: 330. f,w.
- 332 CERAMICS IV (3). Continuation of 331. f,w.
- 430 ADVANCED CERAMICS (3). Prerequisite: 331. f,w.
- 431 CERAMIC SCULPTURE (3). Ceramic sculpture; emphasis on direct formation of slabs, coils, and thrown shapes. Prerequisite: 331. f,w.
- 351 JEWELRY I (2). Basic problems in jewelry design and fabrication. Prerequisites: 20 & junior standing. f,w.
- 352 JEWELRY II (2). Advanced problems in jewelry design and fabrication. Prerequisite: 351. f,w.

Problems

- 300 PROBLEMS IN ART (cr. arr.) Directed advanced study and practice of art in one area or a combination of areas related to but not included

- in regular courses. Prerequisite: senior standing or adequate preparation in art.
- 301 TOPICS (cr. arr.) Special studies in studio art; covers subjects not included in regularly offered courses. Prerequisites: junior standing & instructor's consent.
- 424 PROBLEMS IN DESIGN (1-12). f,w.
- 464 PROBLEMS IN DRAWING (1-12). f,w.
- 474 PROBLEMS IN COMPOSITION (1-12). f,w.
- 479 PROBLEMS IN PAINTING (1-12). f,w.
- 402 GRADUATE COLLABORATION (1-4). Collaborative projects involving two or more students in Department of Art. f,w.
- 403 HISTORIC RESEARCH IN DRAWING, PAINTING, AND DESIGN (1-4). Investigation of historic precedent in drawing, painting, design. f,w.
- 434 PROBLEMS IN CERAMICS (1-12). f,w.
- 444 PROBLEMS IN WEAVING (1-12). f,w.
- 454 PROBLEMS IN JEWELRY (1-12). f,w.
- 456 HISTORIC RESEARCH IN ARTCRAFTS (1-4). f,w.
- 489 PROBLEMS IN SCULPTURE (1-12). f,w.
- 494 PROBLEMS IN PRINTMAKING (1-12). f,w.
- ART HISTORY AND ARCHAEOLOGY**
- 5 ART AND IDEAS (2). Lord Clark's film series, "Civilization," with discussion and further material from Art History and Philosophy. No credit for Art History majors.
- 10 INTRODUCTION TO WESTERN ART (3). Architecture, sculpture and painting of the ancient world, and of Europe from mediaeval to modern times. f,w.
- 45 ART HISTORY OF THE CINEMA (3). A brief survey of techniques, with the main emphasis on style and iconography. The principal theme will be the art of the fantasy film.
- 130 ORIENTAL ART AND CIVILIZATION I (3). Architecture, sculpture, painting of late ancient and Islamic Near East and India with particular emphasis on religious and cultural development. Prerequisite: Honors freshman, sophomore standing or instructor's consent. f.
- 131 ORIENTAL ART AND CIVILIZATION II (3). Architecture, sculpture, painting of Buddhist India, Southeast Asia, China, Japan, Central Asia. Special emphasis on relationships with philosophy, religion, symbolism. Prerequisite: Honors freshman, sophomore standing, or instructor's consent. w.
- 141 AMERICAN ART AND ARCHITECTURE (3). Architecture, sculpture, painting of America from 17th century to present day. Prerequisite: Honors freshman, sophomore standing, or instructor's consent. w.
- 180 INTRODUCTION TO ART HISTORY/ ARCHAEOLOGY (1). Introduction to methods and historiography of art history/archaeology, required of departmental majors in junior year; can be taken for satisfactory/unsatisfactory grading only. Prerequisite: candidacy for B.A. in Art History/Archaeology.
- 181 SENIOR SEMINAR IN ART HISTORY AND ARCHAEOLOGY (1). Discussion of research techniques and presentation of papers required of majors in their senior year, for satisfactory/unsatisfactory grading only. Prerequisite: candidacy for the B.A. in Art History/Archaeology.
- 190 HONORS PRO-SEMINAR I (3). Introduction in research, individual reports, papers. Prerequisite: junior standing. Restricted to Honors candidates & 3-year M.A. program. f.
- 191 HONORS PRO-SEMINAR II (3). Continuance of 190. w.
- 192 HONORS READING AND RESEARCH I (3). Individual research projects in preparation of senior thesis. Prerequisite: senior standing. Restricted to Honors candidates & 3-year M.A. program. f.
- 193 HONORS READING AND RESEARCH II (3). Preparation of senior thesis. Prerequisite: 192. w.
- 220 CLASSICAL ART AND ARCHAEOLOGY I: GREECE (3). General survey of development of material culture in Greece from earliest time to Hellenistic period. Prerequisite: 10 or General Honors 1 or History 101 or instructor's consent. f.
- 221 CLASSICAL ART AND ARCHAEOLOGY II: ROME (3). General survey of development of material culture in Roman world from earliest times through early Empire. Prerequisite: 10 or General Honors 1 or History 101 or instructor's consent. w.
- 240 EARLY MEDIEVAL ART (3). Architecture, painting and sculpture of Europe from 4th century to beginning of Romanesque period. Prerequisite: 10, General Honors 2, or instructor's consent. f.
- 241 LATE MEDIEVAL ART (3). Evolution of art and architecture in Europe from Charlemagne to 15th century as a result of the intellectual situation. Prerequisites: 10, General Honors 2, or instructor's consent. w.
- 250 RENAISSANCE ART (3). Architecture, painting and sculpture of Europe from 14th to 16th century. Prerequisite: 10, General Honors 3, or instructor's consent.
- 260 MANNERISM AND BAROQUE ART (3). Survey of European art of 16th and early 17th centuries. Prerequisite: 10, General Honors 3, or instructor's consent. w.
- 261 HIGH BAROQUE AND ROCOCO ART (3). Survey of European art of later 17th and 18th centuries. Prerequisite: 10, General Honors 3, or instructor's consent.
- 270 MODERN ART AND ARCHITECTURE (3). Architecture, painting, sculpture of Europe from 18th century to present. Special emphasis on relation of artistic to cultural development.

- Prerequisite: 10, General Honors 4 or instructor's consent. f.
- 300 PROBLEMS (cr. arr.) Special studies in Art History/Archaeology; covers subjects not included in regularly offered courses. Prerequisites: adequate preparation in one of following: art history, archaeology, anthropology, classical languages, history; & instructor's consent.
- 301 TOPICS IN ART HISTORY AND ARCHAEOLOGY (cr. arr.) Special studies in Art History/Archaeology; covers subjects not included in regularly offered courses. Prerequisites: adequate preparation in one of following: art history, archaeology, anthropology, classical languages, history; instructor's consent.
- 305 PRIMITIVE ART (3). Primitive art of the Old World. Prerequisite: 10 or equivalent.
- 306 EUROPEAN ART AND ARCHAEOLOGY I (3). Art, culture of Europe from earliest period to Iron Age. Prerequisite: 220 or equivalent.
- 307 EUROPEAN ART AND ARCHAEOLOGY II (3). Art, culture of Europe from Iron Age to Viking Period. Prerequisite: 221 or equivalent.
- 308 ANCIENT PAINTING I: GREECE (3). Survey of art of painting in Aegean and Classical world, 2000 B.C. to Hellenistic period. Prerequisite: 220, General Honors 1 or equivalent.
- 309 ANCIENT PAINTING II: ITALY (3). Survey of art of painting in Roman world. Prerequisite: 221, General Honors 1 or equivalent.
- 310 ANCIENT SCULPTURE I: GREECE (3). Survey of sculptor's art in Aegean and Classical world from earliest times to Hellenistic period. Prerequisite: 220, General Honors 1 or equivalent.
- 311 ANCIENT SCULPTURE II: ITALY (3). Survey of sculptor's art in Roman world. Prerequisite: 220, General Honors 1 or equivalent.
- 312 ANCIENT ARCHITECTURE I: GREECE (3). Survey of art of building in Aegean and Classical world from earliest times to Hellenistic period. Prerequisite: 220, General Honors 1 or equivalent.
- 313 ANCIENT ARCHITECTURE II: ITALY (3). Survey of art of building in Roman world. Prerequisite: 221, General Honors 1 or equivalent.
- 314 ARCHAEOLOGICAL METHODS (2-6). Methods of excavating various types of sites; recording, preserving their materials. Prerequisites: adequate preparation in archaeology or anthropology & instructor's consent.
- 315 NEAR EASTERN ART AND ARCHAEOLOGY I: BEFORE 3000 B.C. (3). General survey of development of material culture in Near East from earliest times to beginning of Bronze Age. Prerequisites: 220, 221, General Honors 1 or equivalent.
- 316 NEAR EASTERN ART AND ARCHAEOLOGY II: 3000-500 B.C. (3). Continuation of 315.
- 317 AEGEAN ARCHAEOLOGY (3). Greek prehistoric civilizations from Palaeolithic Period to 1000 B.C. Prerequisites: 220, General Honors 1 or equivalent.
- 319 GREEK SANCTUARIES (3). Great sanctuaries of Greece as epitome of Greek art and civilization. Prerequisites: 220, General Honors 1 or equivalent.
- 320 MONUMENTS AND TOPOGRAPHY OF ATHENS (3). Descriptive and historical analysis of major monuments of the city of Athens in the ancient period. Prerequisite: 220 or equivalent.
- 321 MONUMENTS AND TOPOGRAPHY OF ROME (3). Descriptive and historical analysis of major monuments of the city of Rome in ancient period. Prerequisite: 221 or equivalent.
- 323-324 GREEK AND ROMAN NUMISMATICS I AND II (3) (3) (same as Classical Studies 323-324). Coinage of Greek city-states and/or Roman Republic and Empire. Prerequisite: Greek 103 or Latin 103.
- 325-326 GREEK AND LATIN EPIGRAPHY I AND II (3) (3). Inscriptions of ancient Greece and/or Rome. Prerequisites: Greek 103 or Latin 103.
- 330 ROMAN PROVINCIAL AND EARLY CHRISTIAN ART (3). Analysis of development of art and architecture of provinces of the Roman Empire into Early Christian period of Europe and Near East. Prerequisites: 221, 240, General Honors 2, or instructor's consent.
- 336 ART OF THE DARK AGES (3). Analysis of Barbaric, Merovingian, Carolingian and Viking art and archaeology. Prerequisite: 240 or equivalent.
- 341 BYZANTINE ART AND ARCHAEOLOGY (3). Byzantine, Slavic and Russian art and architecture. Prerequisite: 240 or equivalent.
- 342 ROMANESQUE ART AND ARCHITECTURE (3). Art and architecture of Europe in Romanesque period. Prerequisite: 240, 241 or equivalent.
- 343 GOTHIC ART AND ARCHITECTURE (3). Art and architecture of Europe in Gothic period. Prerequisite: 241 or equivalent.
- 350 RENAISSANCE FIGURAL ARTS I: ITALY (3). Painting and sculpture of Italy from 14th to 16th century. Prerequisite: 250 or equivalent.
- 351 RENAISSANCE AND BAROQUE ARCHITECTURE (3). Problems in European architectural history from 14th through 17th century. Prerequisite: 250, 260 or equivalent.
- 352 RENAISSANCE FIGURAL ARTS II: NORTHERN EUROPE (3). Painting and sculpture of Europe outside Italy from 14th to 16th century. Prerequisite: 241, 250 or equivalent.
- 355 SIXTEENTH CENTURY FIGURAL ARTS (3). European painting and sculpture in 16th century. Prerequisite: 260 or equivalent.
- 359 BAROQUE FIGURAL ARTS I: ITALY (3). Painting and sculpture of Italy in 17th century. Prerequisite: 260, 261 or equivalent.
- 360 BAROQUE FIGURAL ARTS II: EUROPE OUTSIDE ITALY (3). Painting and sculpture of Europe outside Italy in 17th and 18th centuries. Prerequisite: 260, 261 or equivalent.
- 361 ART OF THE EIGHTEENTH CENTURY (3). Study of European architecture, sculpture and

- painting in 18th century. Prerequisite: 261, 270 or equivalent.
- 362 ART OF THE NINETEENTH CENTURY (3). Painting, sculpture and architecture of Europe in 19th century. Prerequisite: 270 or equivalent.
- 365 AMERICAN ARCHITECTURE (3). Architecture from colonial period to present in relation to European architecture. Prerequisite: 141 or equivalent.
- 366 MODERN AMERICAN PAINTING (3). Painting in United States during 19th and 20th centuries in relation to European painting. Prerequisite: 141, 270 or equivalent.
- 370 CONTEMPORARY ART (3). Painting and sculpture in 20th century. Prerequisite: 270 or equivalent.
- 371 MODERN ARCHITECTURE (3). Problems in history of architecture from late 18th century to present. Prerequisite: 141, 270 or equivalent.
- 380 ARCHAEOLOGICAL CERAMICS (3). Lecture and laboratory course in scientific analysis of archaeological ceramics. Prerequisites: adequate preparation in archaeology, anthropology, or geology, & instructor's consent.
- 401 INTRODUCTION TO GRADUATE STUDY (3). Methods of research, bibliography, use and criticism of source material. Required of graduate students in Art History & Archaeology who have not had 190. Prerequisite: graduate standing.
- 402 HISTORIOGRAPHY OF ART AND ARCHAEOLOGY (3). Literature of art and archaeology in terms of works of leading European art historians, archaeologists. Required of graduate students in Art History & Archaeology. Prerequisite: graduate standing. w.
- 403 THEORY AND PRACTICE OF COLLEGE HUMANITIES TEACHING (3). Required for M.A. for teaching Humanities and for other graduate students with instructor's consent. Demonstration of techniques and practice teaching for interdisciplinary college teaching of Humanities.
- 410 SEMINAR IN GREEK ART AND ARCHAEOLOGY (cr. arr.) Special subjects of study assigned for individual research; discussion of reports by seminar members. Prerequisite: 308, 310, 312 or equivalent.
- 411 SEMINAR IN ROMAN ART AND ARCHAEOLOGY (cr. arr.) Special subjects of study assigned for individual research; discussion of reports by seminar members. Prerequisite: 309, 311, 313 or equivalent.
- 420 SEMINAR IN MEDIEVAL ART AND ARCHAEOLOGY (cr. arr.) Special subjects of study assigned for individual research; discussion of reports by seminar members. Prerequisites: 336 & 341 or equivalent.
- 425 SEMINAR IN LATE MEDIEVAL ART (cr. arr.) Special subjects of study assigned for individual research; discussion of reports by seminar members. Prerequisite: 342, 343 or equivalent.
- 430 SEMINAR IN RENAISSANCE ART I: ITALY (cr. arr.) Special subjects of study assigned for individual research; discussion of reports by seminar members. Prerequisite: 350 or equivalent.
- 431 SEMINAR IN RENAISSANCE ART II: NORTHERN EUROPE (cr. arr.) Special subjects of study assigned for individual research; discussion of reports by seminar members. Prerequisite: 352 or equivalent.
- 432 SEMINAR IN RENAISSANCE ARCHITECTURE (cr. arr.) Special subjects of study assigned for individual research; discussion of reports by seminar members. Prerequisite: 351 or equivalent.
- 440 SEMINAR IN BAROQUE ART (cr. arr.) Special subjects of study assigned for individual research; discussion of reports by seminar members. Prerequisites: 359, 360 or equivalent.
- 442 SEMINAR IN BAROQUE ARCHITECTURE (cr. arr.) Special subjects of study assigned for individual research; discussion of reports by seminar members. Prerequisite: 351 or equivalent.
- 445 STUDIES IN EUROPEAN DRAWINGS (cr. arr.) Periods and regional styles of drawings, media, function of drawings in the creative process. Prerequisites: 350, 352, 359, 360 or equivalent.
- 446 STUDIES IN EUROPEAN PRINTS (cr. arr.) Historical survey of woodcuts and intaglio prints to 17th century; questions of techniques and attributions in works of various masters. Prerequisites: 350, 352, 355 or equivalent.
- 451 SEMINAR IN MODERN ART (cr. arr.) Special subjects assigned for individual research; discussion of reports by seminar members. Prerequisites: 370, 371 or equivalent.
- 452 SEMINAR IN MODERN ARCHITECTURE (cr. arr.) Special subjects of study assigned for individual research; discussion of reports by seminar members. Prerequisite: 371 or equivalent.
- 460 SEMINAR IN AMERICAN ART (cr. arr.) Special subjects of study assigned for individual research; discussion of reports by seminar members. Prerequisite: 365 or equivalent.
- 465 STUDIES IN AMERICAN DECORATIVE ARTS (cr. arr.) The minor arts of the United States, with emphasis on furniture and silver of 18th century. Prerequisite: 141, 365 or equivalent.
- 470 MUSEUM TRAINING I (1-6) (credit for students in Museum Training curriculum only). Training in museum techniques, handling museum materials at Nelson Gallery of Art, Kansas City. Prerequisite: 5 hours graduate credit in Art History and/or Archaeology. f. or w.
- 471 MUSEUM TRAINING II (1-6) (credit for students in Museum Training curriculum only). Continuation of 470. f. or w.
- 480 READINGS (cr. arr.) Reading, critical evaluation of literature of special fields of Art History and/or Archaeology. Prerequisite: 401 or equivalent.
- 490 RESEARCH AND THESIS (cr. arr.) Individual research leading to preparation of thesis or dissertation. Prerequisite: 401 or equivalent.

ASTRONOMY (See Physics)

ATMOSPHERIC SCIENCE

- 50 **INTRODUCTORY METEOROLOGY (3)** (same as Geography 50). Physical processes of atmosphere in relation to day-to-day changes in weather. f.
- 200 **INDEPENDENT STUDY IN ATMOSPHERIC SCIENCE (1-3)**. Independent study of a topic dealing with meteorological theory or application of meteorological science to the solution of a relevant problem. Prerequisites: upperclass standing, 50 or equivalent work, & instructor's consent.
- 201 **METEOROLOGICAL ANALYSIS I (3)**. Study of basic techniques for surface and upper air analysis, using selected examples of weather patterns. Prerequisite: 50.
- 301 **METEOROLOGICAL ANALYSIS II (3)**. Graphical analysis and interpretation of physical, kinematic and dynamic properties of the atmosphere. Techniques of analysis applicable to atmospheric research. Prerequisite: 201 or graduate standing.
- 302 **WEATHER BRIEFING (1)**. Student participation in daily discussions of current weather patterns. Prognostic maps prepared from various atmospheric models discussed. Prerequisite: 50 or graduate standing.
- 303 **AGRICULTURAL METEOROLOGY (3)** (same as Geography 303). Study of influence of weather factors on crop and animal production. Prerequisite: 50 or instructor's consent. w.
- 315 **POLLUTION METEOROLOGY (3)**. Classification and properties of air pollutants, effects of air pollution, dispersion models, meteorological management, air sampling programs, legal aspects and programs for control. Prerequisites: 50, Math 175 or instructor's consent. alt. f. odd yrs.
- 316 **MICROMETEOROLOGY (3)**. Study of transport processes in surface boundary layer. Important applications in pollution discussed. Prerequisite: Math 304.
- 350 **FUNDAMENTALS OF METEOROLOGY (3)**. Comprehensive review of fundamental concepts and major developments of modern meteorology; introduction to basic physical and dynamical processes of the atmosphere. Prerequisites: Math 175 & Physics 123.
- 366 **CLIMATES OF THE WORLD (3)** (same as Geography 366). Climatic elements, climatic classifications, climatic regions of world. Special attention to ecological, pedological aspects of climate. Prerequisite: 50 or equivalent. w.
- 392 **ATMOSPHERIC THERMODYNAMICS AND STATICS (5)**. Thermodynamics of dry and moist air, atmospheric hydrostatics, convection, and development of the fundamental equations of geophysical fluid dynamics. Prerequisite: 350 or instructor's consent.
- 393 **ATMOSPHERIC KINEMATICS AND DYNAMICS (5)**. Dynamics and kinematics of atmospheric flow. Manipulation of fundamental equations and numerical modeling of the atmosphere. Prerequisite: 392.
- 400 **PROBLEMS (cr. arr.)** Independent study by graduate students in Atmospheric Science. Prerequisites: graduate standing & instructor's consent.
- 401 **TOPICS IN ATMOSPHERIC SCIENCE (cr. arr.)** Development of the theory with its application for selected topics in atmospheric science. Prerequisites: graduate standing & instructor's consent.
- 402 **RADIATION IN THE ATMOSPHERE (3)**. Physics of solar and infrared radiative transfer in the atmosphere, including energy conversion effects, atmospheric optics, and photo chemical processes. Prerequisite: 1 year college physics & Math 175. alt. w. even yrs.
- 403 **CLOUD AND PRECIPITATION PHYSICS (3)**. Physics of atmospheric nucleation-condensation, cloud droplet and ice crystal growth, precipitation processes, and associated electrical phenomena. Prerequisites: 1 year college physics & Math 175. alt. f. odd yrs.
- 410 **SEMINAR (cr. arr.)** Prerequisite: graduate standing. f,w.
- 412 **ADVANCED DYNAMIC METEOROLOGY (3)**. Application of perturbation dynamics, advanced dynamics, and numerical methods to study of atmospheric circulations. Prerequisite: 393. alt. f. odd yrs.
- 415 **ATMOSPHERIC TURBULENCE AND DIFFUSION (3)**. Physical processes of lowest kilometer of the atmosphere. Mechanics and thermodynamics of laminar and turbulent air motion. Prerequisite: 303 or 393 or instructor's consent. alt. w. odd yrs.
- 416 **ATMOSPHERIC GENERAL CIRCULATION (3)**. Comprehensive review of dynamical theories of general circulation with intensive discussion of current problems. Prerequisite: 393 or instructor's consent. alt. f. odd yrs.
- 420 **METEOROLOGICAL STATISTICS (3)**. Applications of theory of probability and frequency distribution to meteorological variables. Prerequisite: 350 or Statistics 320 or instructor's consent. alt. f. odd yrs.
- 466 **ADVANCED DYNAMIC CLIMATOLOGY (3)**. Study of global climate; application of large scale atmospheric dynamics; conservation of various forms of energy, climatic evaluation, large scale climatic modification. Prerequisites: 393 & 416, or 366, or instructor's consent. alt. w. even yrs.
- 490 **RESEARCH (cr. arr.)** Research for thesis preparation. f,w.

BACTERIOLOGY

(See Biological Sciences; Dairy Husbandry; Food Science & Nutrition; Microbiology)

BIOCHEMISTRY

- 110 **INTRODUCTORY BIOLOGICAL CHEMISTRY (3)**. Introduction to organic functional groups as they relate to biochemistry: structures and functions of proteins, lipids, carbohydrates, enzymes. Introductory course for students with no prior courses in organic chemistry or biochemistry. Prerequisite: 5 hours general chemistry. f.w.
- 193 **GENERAL BIOCHEMISTRY (3)**. Biochemistry of carbohydrates, lipids, proteins, nucleic acids. Discussions of metabolic pathways, energy production, control of metabolism and related enzymology. Intended for undergraduates desiring additional biochemistry beyond 110. Prerequisites: Chemistry 1; 110, Chemistry 210, or Chemistry 205. f.w.
- 195 **GENERAL BIOCHEMISTRY LABORATORY (2)**. To be taken concurrently with 193. Laboratory course consisting of one four-hour weekly session designed to accompany 193. Prerequisites: same as 193. f,w.
- 203 **ELEMENTARY BIOCHEMISTRY (3)**. Survey of the structures, chemical reactions and metabolism of carbohydrates, lipids, proteins and nucleic acids. Enzymes, coenzymes and hormone actions discussed. Prerequisite: 3 hours organic chemistry. w.
- 204 **ELEMENTARY BIOCHEMISTRY LABORATORY (2)**. To be taken concurrently with 203. Classical experiments in biochemistry. Subjects covered in lecture are investigated in some detail to help learn methods, reactions, and major concepts in biochemistry. Prerequisite: organic chemistry. w.
- 206 **MEDICAL BIOCHEMISTRY (9)**. Lectures cover the broad field of biochemistry of man. Clinical correlative lectures. Research project laboratories. Prerequisites: 8 hours general chemistry, 5 hours organic chemistry. Some quantitative chemistry recommended.
- 270 **BIOCHEMISTRY (3)**. First semester of a comprehensive biochemistry course: metabolic pathways, proteins, carbohydrates, lipids, nucleic acids, and energy requirements of living cells. Prerequisites: one year inorganic chemistry, 5 credits in organic chemistry with laboratory. Recommended: quantitative analysis.
- 272 **BIOCHEMISTRY (3)**. Second semester of a comprehensive biochemistry course, including metabolism of carbohydrates, fatty acids, steroids, amino acid synthesis and metabolism, molecular genetics, hormones, photosynthesis and integrated metabolism. Prerequisite: 270. w.
- 274 **BIOCHEMISTRY LABORATORY (3)**. A techniques course in biochemistry involving analytical experiments with carbohydrates, lipids, and proteins, the use of instrumentation in biochemistry, isolation and purification techniques and enzyme kinetics. Prerequisites: 270 & 272, or 272 concurrently.
- 300 **PROBLEMS (1-3)**.
- 301 **BIOPHYSICS (3)**. Presentation of mathematical and physical concepts useful to molecular biologists and other biological scientists. Topics include: statistical mechanics and thermodynamics, spectroscopy and photon biophysics, biomathematics. Prerequisites: general zoology & general physics. f.
- 303 **TECHNIQUES IN NUTRITIONAL BIOCHEMISTRY (3)**. Primarily a laboratory course providing training in use of biochemical tools utilized in nutrition research. Prerequisite: six hours biochemistry or concurrent with 272 or 322. w.
- 304 **GENERAL BIOCHEMISTRY LECTURES (5)**. Principles of biochemistry, with a study of bioconstituents and enzymes, coenzymes, metabolism, hormones and nutrition. Prerequisites: organic chemistry & quantitative chemistry & biology. f.
- 305 **BIOCHEMISTRY LABORATORY (2)**. Broad view of principles and methods of biochemistry via laboratory practice. Prerequisites: organic chemistry & quantitative chemistry. f.
- 310 **TRACE ANALYSIS (3)** (same as Chemistry 310). Methods of trace element analysis with emphasis on analysis of biological materials. Prerequisite: quantitative analysis.
- 311 **INTERPRETATION OF MOLECULAR SPECTRA (3)**. Basic theory and practical application of vibrational, electronic nuclear magnetic resonance and mass spectra, with emphasis on structures of biochemical importance. Prerequisites: organic chemistry & instructor's consent.
- 312 **INSTRUMENTAL METHODS OF ANALYSIS (4)** (same as Chemistry 312). Chemical instrumentation methods including electrochemistry, spectroscopy, and advanced separation techniques. Prerequisites: Chemistry 231, & Chemistry 221 or 221 concurrently. f,w.
- 320 **BIOCHEMISTRY (3)**. The biochemistry of proteins, nucleic acids, enzymes, coenzymes, bioenergetics, biological oxidation, with emphasis on control processes and recent developments. Prerequisites: Chemistry 210, 211, 212, 221, 231 & 5 hours biology; concurrent registration on last two acceptable. f.
- 322 **BIOCHEMISTRY (3)**. Lectures covering carbohydrate and lipid chemistry, photosynthesis and metabolism with emphasis on control processes and recent developments in these areas. Prerequisite: 320. w.
- 350 **CHROMATOGRAPHY (3)**. Current theory and practice of chromatographic methods. Prerequisite: one semester physical chemistry or instructor's consent.
- 375 **TOPICS IN BIOCHEMISTRY (cr. arr.)** Experimental courses; highly specialized topics taught infrequently or courses taught by visiting professors. Prerequisites: general biochemistry; others as specified by instructor each semester course is offered.
- 400 **PROBLEMS (1-6)**.
- 401 **PLANT BIOCHEMISTRY (3)**. Emphasizes biochemistry unique to plants; biochemical events plants share with other organisms are discussed, compared. Photosynthesis, metabolism, com-

- position, compartmentation and regulation of biochemical events included. Prerequisite: 272 or 320-322 or 304 or instructor's consent.
- 402 **ADVANCED PHYSIOLOGICAL CHEMISTRY OF DOMESTIC ANIMALS (3)**. Designed for students fitting themselves for investigations in animal industry. Prerequisites: 272 & Chemistry 212 or equivalent. alt. w. even yrs.
- 403 **TOPICS IN BIOCHEMISTRY (cr. arr.)** Prerequisites: general biochemistry, others as specified by instructor each semester course is offered.
- 404 **COMPARATIVE BIOCHEMISTRY (2)**. Lectures and assignments to give a comparison of compounds and reactions occurring in different classes of living organisms and a broad view of biochemical evolution. Prerequisite: biochemistry. f.
- 406 **COMPARATIVE NUTRITION AND METABOLISM (2)** (same as Nutrition 406). Broad view of metabolism and nutrition in living organisms representative of viruses, bacteria, yeasts, molds, plants, protozoa, invertebrates, reptiles, birds, mammals. Prerequisite: biochemistry. w.
- 410 **SEMINAR (1)**. Review of current literature; individual presentation of research or classical science topics. f,w.
- 411 **REPRODUCTIVE BIOLOGY SEMINAR (1)**. Presentation and discussion of selected topics from all phases of reproductive biology. Open to qualified students of graduate standing in the field of reproductive biology. f,w.
- 412 **BIOCHEMISTRY OF HORMONES (3)**. Survey of current knowledge of hormones and their function, including: assay, isolation, chemistry, biosynthesis and mechanism of action. Prerequisite: 272 or instructor's consent.
- 420 **CHEMISTRY OF ENZYME COFACTORS (3)**. Chemistry of metalloenzymes and coenzymes and their functions as biocatalysts. Prerequisites: 8 hours organic chemistry; 8 hours biochemistry.
- 422 **ANALYTICAL BIOCHEMISTRY—CHROMATOGRAPHY (2)**. Principles, experimental design, capabilities, limitations, and applications of the general field of chromatography of biologically important molecules. Eight (2-hour) lectures, eight (4-hour) labs. Four weeks. Prerequisite: graduate standing or instructor's consent. f.
- 423 **ANALYTICAL BIOCHEMISTRY—MULTIPLE AUTOMATIC MICROANALYSIS (1)**. Basic principles of autoanalysis with laboratory experiments on ion-exchange, GLC, flame analysis, and spectrophotometry. Three (2-hour) lectures and five (4-hour) labs. Two weeks. Prerequisite: graduate standing or instructor's consent. f.
- 424 **ANALYTICAL BIOCHEMISTRY—MASS SPECTROMETRY (2)**. Instrumentation, fragmentation mechanisms, interpretation of spectra, combined gas chromatography—mass spectrometry. Eight (2-hour) lectures, eight (4-hour) labs. Prerequisites: two courses in organic chemistry, one course in physics, & instructor's consent. f.
- 425 **BIOPHYSICS TOPICS (2-4)**. Study of selected topics in biology which have a quantitative or theoretical basis in physics. Prerequisites: calculus & physics & physiology or equivalent. w.
- 440 **HORMONES AND METABOLISM (2)**. Seminar course. Effects of hormones on intermediary metabolism considered. Prerequisites: 304 & instructor's consent. alt. w. odd yrs.
- 450 **RESEARCH (2-8)**. Does not include preparation of dissertation.
- 461 **ADVANCED CARBOHYDRATE METABOLISM AND BIOLOGICAL OXIDATIONS (2)**. Review of current knowledge of intermediary metabolism of carbohydrates, and the respiratory chain. Prerequisite: 304 or equivalent. alt. w. odd yrs.
- 462 **ADVANCED METABOLISM: PROTEINS AND NUCLEIC ACIDS (2)**. Advanced course in fields of protein and nucleic acid metabolism. Prerequisite: 304 or equivalent. alt. f. odd yrs.
- 463 **ADVANCED LIPID METABOLISM (2)**. Advanced course in lipid metabolism, including selected topics in digestion, absorption, blood lipids, tissue lipids, lipid oxidation, lipid biosynthesis, metabolic control of lipid metabolism. Prerequisite: 304 or equivalent. alt. f. even years.
- 464 **PHYSICAL BIOCHEMISTRY: PROTEINS, ENZYMES, NUCLEIC ACIDS (2)**. Theoretical aspects of biokinetics, bioenergetics; principles of physical chemical techniques applicable to structural problems in proteins, nucleic acids. Prerequisites: 320 or equivalent & physical chemistry & differential integral calculus. alt. f. even yrs.
- 465 **ADVANCED METABOLISM: AMINO ACIDS (2)** (same as Nutrition 465). Advanced course in the metabolism of amino acids, nitrogen and sulfur compounds with related control mechanisms and nutritional aspects. Prerequisite: 304 or equivalent. alt. w. even yrs.
- 490 **RESEARCH (cr. arr.)** Research in biochemistry for qualified students, with counsel of faculty. Includes preparation of dissertation.

BIOLOGICAL SCIENCES

General Biology

- 1 **GENERAL BIOLOGY LECTURE (3)**. Introduction to the cell, the flow of energy in biological systems, the structure and behavior of living organisms, and ecosystems and man.
- 2 **GENERAL BIOLOGY LABORATORY (2)**. Observations and discussion of biological materials in the laboratory. Prerequisite: 1 or concurrent with 1.
- 6 **BASIC ENVIRONMENTAL STUDIES (3)** (same as Agriculture 6). Consideration of the ecosystem, energy and biogeochemical cycles and population dynamics; relations of the environment to agriculture and technology, pollution, power and food production; politico-economic considerations; moral and ethical issues. f,w.

- 10 ORGANISMAL BIOLOGY (3-5). Study of major groups of living organisms, including taxonomy, general structure, and methods by which members of different groups meet their major problems. Prerequisites: 1 & 2, or equivalent.
- 50 EXPERIMENTAL BIOLOGY (3). Introduction to experimental methods. Includes examples of classical experiments in different branches of biology. Prerequisite: 1.
- 130 DEVELOPMENTAL BIOLOGY (3). The processes whereby new molecular complexes, organelles, cells, organs and organisms develop from simpler structures through directed and self-assembly leading to higher levels of organization with new properties. Prerequisite: 10; 120 recommended. f,w.
- 140 PHYSIOLOGICAL BIOLOGY (3). Survey of physical and chemical factors affecting organismic function; and introduction to aspects of metabolism, especially as they relate to regulatory responses of organisms. Prerequisites: 10 & organic chemistry, or instructor's consent. f,w.
- 160 INTRODUCTORY CELLULAR AND MOLECULAR BIOLOGY (4). Introduction to the Molecular Biology of Prokaryotes and Eucaryotes. Prerequisite: a course in organic chemistry taken concurrently.
- 195 READINGS IN BIOLOGICAL LITERATURE (3). Selected readings for Honors majors. Covers classical studies, recent advances in biological science. Prerequisite: Biological Sciences Honors program majors.
- 196 HONORS PROBLEMS IN BIOLOGY (2-3). Special field or laboratory problems of experimental nature for fourth-year Honors students.
- 197 HONORS COLLOQUIUM IN BIOLOGY (1). For fourth-year Honors students, treating selected subjects of common interest in botany, zoology. Designed to broaden science students' horizons in these areas; further appreciation of scientific method. Lecture, group discussions. f.
- 198 HONORS COLLOQUIUM IN BIOLOGY (1). For fourth-year Honors students. Biological perspective, relation to other disciplines. Orientation course for students outside the area. Lecture, group discussions.
- 300 PROBLEMS IN BIOLOGICAL SCIENCES (cr. arr.) Individual supervised work to supplement regularly organized courses in biology; introduction to research. Prerequisites: upperclass standing & instructor's consent.
- 301 TOPICS IN BIOLOGICAL SCIENCES (cr. arr.) Selected topics not in regularly offered courses. Prerequisite: instructor's consent.
- 328 INTRODUCTORY RADIATION BIOLOGY (3) (same as Nuclear Engineering 328, Radiology 328, Veterinary Medicine & Surgery 328).
- 360 BIOMETRY (3). Introduction to statistical methods commonly used in biology. Prerequisite: Math 10.
- 362 GENERAL ECOLOGY (3). Principles of populations, coevolution, density factors, competition; physical environment; concept of community, trophic structure, biotic succession; characterization of biomes, man in the ecosystem. Prerequisites: general botany, general zoology, general biology or equivalent. f.
- 400 PROBLEMS IN BIOLOGICAL SCIENCES (cr. arr.) Research not expected to terminate in thesis, or individual advanced study in special subjects. Prerequisites: graduate standing & instructor's consent.
- 401 TOPICS IN BIOLOGICAL SCIENCES (cr. arr.) Advanced topics not in regularly offered courses. Prerequisite: instructor's consent.
- 410 SEMINAR (1). Current topics in the biological sciences. Open to all students with graduate status. f,w.
- 411 SEMINAR IN AREA OF SPECIALIZATION (1). Offered each semester in one or more specialized sections designated 411A, 411B, etc., followed by the topic title of the seminar.
- 490 RESEARCH IN BIOLOGICAL SCIENCES (cr. arr.) Research leading to thesis or dissertation. Prerequisites: graduate standing & instructor's consent.

Genetics

- 120 PRINCIPLES OF GENETICS (3). Physical and chemical nature of genetic material, mechanisms of transmission of genetic information, gene action, methods of obtaining information about genetic systems; application of genetics to agriculture and medicine. Prerequisite: 10.
- 240 GENERAL GENETICS (3). Principles of inheritance in plants, animals; physical basis of heredity, segregation, linkage, gene interactions; genetics in practice. Prerequisite: 1 or 11 or 12. (Open only to graduate students outside Biological Sciences.) f,w.
- 241 GENETICS LABORATORY (2). Experimental genetic studies of *Drosophila*, corn and microorganisms. Prerequisite: satisfactory grade in 240 or equivalent and/or instructor's consent. f,w.
- 340 MAMMALIAN CELL GENETICS (3). Recent advances in mammalian somatic and hybrid cell research; viral carcinogenesis. Prerequisite: introductory genetics. f.
- 341 GENETIC TECHNIQUES (3). Methods used in planning, conducting, and evaluating genetic experiments. Prerequisites: 240 or equivalent & 3 hours statistics. alt. f. odd yrs.
- 343 EVOLUTION OF GENETIC CONCEPTS (2) (same as Agronomy 343).
- 346 GENETICS OF MICROORGANISMS (3-5). Lectures, readings in formal genetics, sexuality, and mating systems of fungi, algae, protozoa, bacteria, and viruses. First course in two-part series on genetics for microbiologists. Prerequisites: 240 or equivalent & 202 or equivalent. f.
- 356 PHYSIOLOGICAL GENETICS (3). Considerations of gene replication and gene action on the physiological and molecular level. Prerequisite: 240 or equivalent. alt. w. even yrs.
- 369 GENETICS OF PLANT DISEASE DEVELOPMENT (3) (same as Plant Pathology 369). Gene-for-gene interactions between host and patho-

- gen in plant disease. Prerequisites: 240 & Plant Pathology 301. w.
- 380 CYTOLOGY (4). Structure and function of the major organelles of a cell; mitosis and meiosis; chromosomal rearrangements; ploidy; sex-determination, Karyo-type evolution. Prerequisites: 12 hours biology including 240 or equivalent. f.
- 384 CYTOGENETICS (3) (same as Agronomy 384).
- 385 CYTOGENETICS LABORATORY (1) (same as Agronomy 385).
- 412 SEMINAR IN GENETICS (1). Discussion of current investigations in genetics. f,w.
- 423 GENETICS OF POPULATIONS (4) (same as Animal Husbandry 423, Poultry Husbandry 423).
- 462 GENE STRUCTURE AND FUNCTION (3). Readings, discussion of systems of mutation and of the structure and function of the gene. Prerequisites: cytology & 8 hours genetics. alt. f. even yrs.
- 480 ULTRASTRUCTURAL BASIS OF CELL FUNCTION (3). An examination of cell structure as it relates to function. Course includes an advanced treatment of the cellular organelles, emphasizing the ultrastructural level. Prerequisites: biochemistry & cytology, or instructor's consent. w.
- 316 PRINCIPLES OF INSECT PHYSIOLOGY (4) (same as Entomology 316).
- 321 MARINE BIOLOGY (3). Study of marine organisms and their environment. Prerequisites: junior standing; 10 or 230, & 5 hours chemistry & 5 hours physics.
- 325 HERPETOLOGY (4). The biology, ecology, taxonomy, and distribution of amphibians and reptiles. Some Saturday field trips. Prerequisite: 8 hours biology or equivalent training. w.
- 331 COMPARATIVE ANIMAL PHYSIOLOGY (5). Functional differentiation of animal groups, adaptive, evolutionary significance. Prerequisites: 1 & 270, or instructor's consent. w.
- 333 HISTOLOGY OF VERTEBRATES (5). Microscopic anatomy of vertebrate tissues and organs. Prerequisites: junior standing & 5 hours biology. f.
- 342 COMPARATIVE ANIMAL ETHOLOGY (4). Comparative study of animal ethology. Principles of animal ethology illustrated in different animal phyla. Prerequisites: 1 & one additional course in biology or psychology. f.
- 345 ANIMAL COMMUNICATION (3 or 4). Physical properties of sensory stimuli, receptor mechanisms, functional significance of communication behavior, and multidisciplinary and experimental approaches to current research in animal communication. Prerequisites: two semesters each of biology, chemistry, & physics, or instructor's consent.

Animal Biology

- 11 INTRODUCTORY ZOOLOGY (5). Introduction to important principles and concepts of zoology. Emphasizes cell biology; evolution; genetics; ecology; structure, function, development of the organism. f,w.
- 201 GENERAL ENTOMOLOGY (3) (same as Entomology 201).
- 203 COMPARATIVE ANATOMY OF VERTEBRATES (5). Comparative study of organ systems of a series of vertebrates. Prerequisite: 1. f,w.
- 222 VERTEBRATE EMBRYOLOGY (5). Comparison of basic patterns of development in vertebrates. Prerequisite: 1. Recommended: 203. w.
- 230 INVERTEBRATE ZOOLOGY (5). Structure, ecology and phylogeny of the invertebrate phyla. Prerequisite: 1 or equivalent. f.
- 270 PHYSIOLOGICAL ZOOLOGY (4). Topics of general mammalian, and comparative physiology and biochemistry. Prerequisite: 1 or Chemistry 11; Chemistry 210 recommended. f,w.
- 302 EVOLUTION (3). Survey of various processes in organic evolution, underlying genetic mechanisms. Prerequisite: 12 hours biology or geology, or upperclass standing. f.
- 304 SYSTEMATIC ENTOMOLOGY (3) (same as Entomology 304). f.
- 310 PARASITOLOGY (3). Survey of animal parasites; emphasizes morphology, life history, host-parasite relationships. Prerequisite: 8 hours biology. w.
- 355 BIOLOGY OF ANIMAL POPULATIONS (3). Principles, problems of population, ecology; illustrations of basic research techniques used. Examination of original publications. Prerequisites: senior or graduate standing & 1. w.
- 363 ANIMAL ECOLOGY LABORATORY (1). Field studies of the aquatic and terrestrial communities of Missouri and sampling techniques used for studying them. Prerequisite: 362. w.
- 371 CELLULAR PHYSIOLOGY (3-5). The cell as a functional unit. Prerequisites: 10 hours biology & 5 hours physics & 5 hours organic chemistry. Lectures only may be taken by graduate students or with instructor's consent. f.
- 420 ENDOCRINOLOGY (3) (same as Dairy Husbandry 420). f.
- 432 PHYSIOLOGICAL ECOLOGY (5). Relationship of physiological responses of organisms to their ecology; emphasizes different manifestations of the ability of a living system to modify its properties in accord with changes in environment. Prerequisites: graduate standing & 270 or equivalent. w.
- 436 COMPARATIVE ENDOCRINOLOGY (3). Endocrine systems, their functions as they occur throughout the animal kingdom. Prerequisites: senior or graduate standing & 8 hours biology. f.
- 442 ADVANCED ANIMAL ETHOLOGY (3). Special problems of phylogenetic evolution of behavior. Behavioral adaptations to the requirements of social life and environment. Predator-prey relations. w.

- 444 **COMPARATIVE VERTEBRATE REPRODUCTION (4)**. Comparative gross and microscopic anatomy of the reproductive tract, placentation. Reproductive cycles; influences of population density and environment. Prerequisites: 222 & 333 or instructor's consent. w.
- 445 **AVIAN PHYSIOLOGY (4)**. Physiological mechanisms and specialization of birds. Emphasizes physiological relationships of avian anatomical and behavioral specialization. Prerequisites: 8 hours biology, organic chemistry & physiology or equivalent. w.
- 491 **RESEARCH AT DELTA WATERFOWL STATION, DELTA, MANITOBA (cr. arr.)**. Investigation of unsolved problems related to waterfowl.

Microbiology

- 5 **MICROBES AND MAN (3)**. Introductory lectures in microbiology describing the unique activities of microorganisms which influence history, health, and technology, with discussions of the role of microbes in the changing environment. Prerequisite: elementary biology or instructor's consent.
- 202 **BASIC MICROBIOLOGY (4)**. Principles of microbiology. Prerequisites: general botany, general zoology or general biology; general inorganic chemistry & general organic chemistry. f,w.
- 305 **GENERAL PHYCOLOGY (3)**. Introduction to morphology and taxonomy of algae with emphasis on fresh water algae. Lecture, lab. Prerequisite: general botany, general zoology, or general biology. f.
- 307 **MYCOLOGY (4)** (same as Plant Pathology 307). Introduction to the fungi, primarily from the morphological and systematic approach. Prerequisite: 202 or instructor's consent. f. even yrs.
- 352 **TAXONOMY OF BACTERIA (2)**. Theory, practice of bacterial classification; historical background, development of taxonomic systems, modern concepts and methods. Prerequisites: 202 & 10 hours chemistry. alt. w. odd yrs.
- 354 **ADVANCED BACTERIOLOGY (3-5)**. Discussions in modern microbiology. Solvable questions posed by the instructor answered by the student through independent experimentation. Techniques of molecular biology stressed. Prerequisites: 202 & instructor's consent.
- 424 **MOLECULAR BIOLOGY OF BACTERIOPHAGE (3)**. Biophysical techniques in study of bacteriophage structure. Replication of phage and cellular protein, RNA, DNA. Molecular basis of control of RNA; protein synthesis in specific systems. Prerequisites: a general course in biochemistry & genetics.
- 452 **THE BIOLOGY OF NUCLEIC ACIDS (3)**. Critical evaluation of current literature in molecular biology of nucleic acids, emphasizing chromosome replication and cell division in microorganisms, molecular basis of mutation, radiation biology. Prerequisites: 202 & Biochemistry 304 or equivalent; & instructor's consent.

Plant Biology

- 12 **GENERAL BOTANY (5)**. Introduction to fundamental principles of biology illustrated by plants.
- 204 **PLANT TAXONOMY (4)**. Principles of classification of plants; use of keys; identification of local flora. w.s.
- 303 **COMPARATIVE MORPHOLOGY OF VASCULAR PLANTS (4)**. Evolution, structure, development of lower vascular plants, ferns, gymnosperms, angiosperms. alt. w. even yrs.
- 308 **PLANT ANATOMY (5)**. Comparative structure, growth of meristems; development, structure of important cell types, tissues, tissue systems; comparative anatomy of stem, root, leaf. Emphasizes anatomy of gymnosperms, angiosperms. Prerequisite: 1 or 12. f.
- 313 **PLANT PHYSIOLOGY (3-5)**. Physiology of common cultivated plants. Lectures, lab. Section 3 for Forestry students only; extra lecture, no lab (3 credit hours). Prerequisites: general botany & 5 hours chemistry. f,w.
- 314 **AGROSTOLOGY (3 or 5)**. Identification of native grass flora. Five hours credit includes lectures, special assignments. alt. f. odd yrs.
- 315 **PALEOBOTANY (3)**. General survey of plant fossils; their orientation in time and space. Lecture, discussion, lab. Prerequisite: 1 or 12 or Geology 1 or instructor's consent.
- 317 **PALYNOLOGY (3)**. Introduction to pollen types of modern plants, ontogeny, comparative morphology; airborne types, extent of distribution, applications to study of phylogeny. Prerequisites: upperclass standing & instructor's consent. Every 3rd f.
- 318 **MICRO-PALEOBOTANY (3)**. Lecture/discussions include origin, evolution, morphology, stratigraphic significance of fossil spores. Laboratory on collection and preparation of samples. Prerequisites: 1 or 12 & instructor's consent.
- 364 **PLANT ECOLOGY LABORATORY (2)**. Field and laboratory studies, including vegetational analysis, environmental measurement, use of instruments; autecological studies including observations on selected ecotypes. Prerequisite: 362 (or concurrently), or instructor's consent. f.
- 403 **PHYSIOLOGICAL RESPONSES TO ENVIRONMENT (3)**. Changes induced in plants by variations in water, light, temperature, etc. alt. f. odd yrs.
- 404 **CELL METABOLISM (3)**. Lectures on photosynthesis, respiration, amino acid metabolism, nucleic acid, and protein synthesis. Prerequisites: 313 or equivalent & 6 hours organic chemistry & graduate standing or instructor's consent. alt. w. odd yrs.
- 405 **PHYSIOLOGY OF THE MINERAL ELEMENTS (3)**. Functions, metabolism, absorption, translocation of mineral elements. alt. f. even yrs.
- 406 **ORGANIZATION AND FUNCTION OF TERRESTRIAL ECOSYSTEMS. (3)**. Characteristics of organic production, consumption, and nu-

trient patterns in various ecosystems; biotic and physical factors dealing with equilibrium processes; environmental disorganization on diversity and stability. alt. w. odd yrs.

- 407 **PHYSIOLOGY OF GROWTH AND DEVELOPMENT** (3). Lectures, discussions of growth substances in plants in relation to growth and developmental processes. Prerequisites: 313 or equivalent & 6 hours organic chemistry; graduate standing or instructor's consent. alt. w. odd yrs.
- 409 **PLANT MORPHOGENESIS** (2). Reading, discussion, reports based on world's literature dealing with analysis of factors involved in development of plants from time of inception to adult form. alt. w. even yrs.
- 414 **PHOTOSYNTHESIS** (4). Discussion of structure, organization, control, and biochemical and biophysical processes of photosynthesis with emphasis on "light reaction." Prerequisite: instructor's consent.
- 421 **PLANT GEOGRAPHY** (3). Species distribution over the earth; population centers, migrations, external factors in isolation, present-day dispersal. Prerequisite: 204. alt. w. even yrs.
- 430 **SPECIATION** (2). Factors involved in process of speciation; breeding population structure and effects; effects of pollinating agents. Prerequisite: 204 or 240. f.
- 434 **ADVANCED TAXONOMY** (2). Phylogenetic relationships of monocotyledonous plant families. Critical evaluation of views of various workers. Prerequisite: 204. Every 3rd f.
- 435 **ADVANCED TAXONOMY** (3). Phylogenetic relationship of dicotyledonous plant families. Critical evaluation of view of various workers. Prerequisite: 204. Every 3rd f.

BIOLOGY

(See Biological Sciences)

BOTANY

(See Biological Sciences)

BUSINESS MANAGEMENT

(See Finance; Management; Marketing)

CHEMICAL ENGINEERING

- 17 **EXPERIMENTAL COURSE**. For freshman-level students. Content and number of credit hours to be listed in *Schedule of Courses*.
- 117 **EXPERIMENTAL COURSE**. For sophomore-level students. Content and number of credit hours to be listed in *Schedule of Courses*.
- 170 **CHEMICAL PROCESS MEASUREMENTS** (3). Lecture and laboratory instruction on physical and chemical measurements essential to chemical process industries. Prerequisites: Physics 123 & Chemistry 12.
- 199 **ENGINEERING THERMODYNAMICS II** (3) (same as Mechanical & Aerospace Engineering 199). Gas and vapor mixtures, cycles, availability, imperfect gases, thermodynamic relations, combustion, chemical equilibrium. Prerequisites: Engineering 99 & Math 201.
- 201 **TOPICS IN THE INTERRELATION OF CHEMICAL ENGINEERING AND SOCIETY** (3). Study of problems of contemporary interest involving chemical engineering and society. Prerequisite: instructor's consent.
- 204 **CHEMICAL ENGINEERING MATERIALS** (2). Properties of engineering materials used in chemical plants and equipment. Prerequisite: Physics 124.
- 225 **CHEMICAL PROCESS CALCULATIONS** (3). Industrial stoichiometry, material and energy balances, thermophysics, thermochemistry; related topics. Prerequisites: Physics 123 & Chemistry 12, or concurrently.
- 234 **PRINCIPLES OF CHEMICAL ENGINEERING I** (3). Fluid flow, heat transfer. Prerequisite: 225 or instructor's consent.
- 235 **PRINCIPLES OF CHEMICAL ENGINEERING II** (3). Mass transfer. Prerequisite: 234.
- 243 **CHEMICAL ENGINEERING LABORATORY I** (2). Laboratory study of some principal unit operations of chemical engineering. Prerequisite: 235 or concurrently.
- 244 **CHEMICAL ENGINEERING LABORATORY II** (2). Prerequisite: 243.
- 261 **CHEMICAL ENGINEERING THERMODYNAMICS I** (3). Study of thermodynamics, with particular reference to chemical engineering applications. Prerequisite: 225.
- 262 **CHEMICAL ENGINEERING THERMODYNAMICS II** (3). Prerequisite: 261.
- 300 **PROBLEMS** (2-4). Directed study of chemical engineering problems. Prerequisite: instructor's consent.
- 301 **TOPICS IN CHEMICAL ENGINEERING** (3). Study of current and new technical developments in chemical engineering. Prerequisite: instructor's consent.
- 304 **DIGITAL COMPUTER APPLICATIONS IN ENGINEERING** (3) (same as Electrical Engineering 304, Mechanical & Aerospace Engineering 304, Nuclear Engineering 304). Use of digital computer for solution of engineering problems involving roots of equations, simultaneous equations, curve fitting, integration, differentiation and differential equations. Prerequisite: Math 201.
- 306 **ENGINEERING ANALYSIS** (3) (same as Nuclear Engineering 306). Application of ordinary and partial differential equations to engineering problems; Fourier's series; determinants and matrices; Laplace transforms; analog computer techniques. Prerequisite: Math 304.
- 311 **CHEMICAL ENGINEERING BASIS FOR POLLUTION CONTROL** (3). Introduction to chemical processes and technology used in control of

- environmental pollution. Emphasis on control of pollution from chemical process industries. Prerequisite: 234 or equivalent.
- 335 TRANSPORT PHENOMENA (3). Integrated study of momentum, heat and mass transport. Prerequisites: 235, 261, & Math 301.
- 337 CHEMICAL REACTOR SYSTEMS DESIGN (4). Application of chemical kinetics and process control theory to design of reactors. Prerequisites: 235, 262, & Math 301.
- 363 CHEMICAL REACTION ENGINEERING AND TECHNOLOGY (3). Reactor design and optimization; rate equations; thermal effects in reactor. Prerequisite: 337 or instructor's consent.
- 370 MODERN METHODS OF CHEMICAL PROCESS CONTROL (3). Process description using state space theory; introduction to digital control techniques; stability analysis. Prerequisite: 337.
- 385 CHEMICAL ENGINEERING DESIGN I (3). Design and layout of chemical plants and equipment. Prerequisites: 335 & 370, & Engineering 85.
- 386 CHEMICAL ENGINEERING DESIGN II (3). Prerequisite: 385.
- 387 PROCESS ANALYSIS AND SIMULATION (3). Mathematical analysis and modeling of chemical processes; optimization during process design and operation. Prerequisites: 304 & 335 concurrently.
- 391 RADIOISOTOPE TECHNIQUES (3). Lectures on properties and safe handling of radioisotopes; laboratory experience in measurement, application. Prerequisite: senior standing or instructor's consent.
- 400 PROBLEMS (1-5). Supervised investigation in chemical engineering to be presented in the form of a report. Prerequisite: instructor's consent.
- 401 ADVANCED TOPICS IN CHEMICAL ENGINEERING (3). Prerequisite: instructor's consent.
- 408 STATE VARIABLE METHODS IN AUTOMATIC CONTROL (3) (same as Mechanical & Aerospace Engineering 408, Electrical Engineering 408, Nuclear Engineering 408). State variables for continuous and discrete-time dynamic control systems; controllability and observability; optimal control of linear systems. Prerequisites: 337, Electrical Engineering 307, Mechanical & Aerospace Engineering 357 or instructor's consent.
- 410 SEMINAR (1). Reviews of investigations and projects of importance in chemical engineering.
- 420 ADVANCED HEAT AND MOMENTUM TRANSFER (3). Advanced study of these transport phenomena. Prerequisite: 335.
- 422 ANALYSIS OF EQUILIBRIUM STAGE PROCESSES (3). Advanced study of stage processes. Prerequisites: 262 & 304.
- 423 ADVANCED MASS TRANSFER (3). Advanced study of mass transfer. Prerequisite: 335.
- 430 MECHANICS OF VISCOELASTIC FLUIDS (3). Rheological behavior of viscoelastic materials described in terms of invariant equation of state, stressing characteristic features of fluids. Prerequisites: Math 302 or equivalent, a course in Newtonian fluid mechanics or instructor's consent.
- 451 ADVANCED CHEMICAL ENGINEERING THERMODYNAMICS I (3). Advanced thermodynamics; particular reference to its application to chemical engineering. Prerequisite: 262.
- 452 ADVANCED CHEMICAL ENGINEERING THERMODYNAMICS II (3). Prerequisite: 451.
- 455 IRREVERSIBLE THERMODYNAMICS (3). Simultaneous fluxes of thermal and other energy, mass or work across continuous and discontinuous thermodynamic system boundaries lead to transport coefficients in the phenomenological relationships between fluxes and conjugate forces. Prerequisite: 451 or instructor's consent.
- 461 PROCESS DEVELOPMENT AND PLANT DESIGN (3). Advanced study of chemical engineering design and manufacturing processes. Prerequisite: 386.
- 463 CHEMICAL REACTION ENGINEERING SCIENCE (3). Phenomenological behavior of catalysts. Theoretical interpretations for heterogeneous and homogenous catalysts. Prerequisite: 337.
- 470 MATHEMATICAL STUDIES OF CHEMICAL ENGINEERING OPERATION (3). Analytical methods applied to solution of chemical engineering problems. Prerequisite: Math 304.
- 471 PROCESS OPTIMIZATION METHODS IN CHEMICAL ENGINEERING (3). Steady-state and unsteady-state optimization techniques applied to chemical processes. Prerequisite: Matrix Analysis.
- 490 RESEARCH (cr. arr.) Independent investigation in chemical engineering, to be presented as a thesis.

CHEMISTRY

- 1 INTRODUCTORY CHEMISTRY (5). Important basic concepts of chemistry. For the general student. A terminal course which does not serve as a prerequisite for any other Chemistry Department course. f,w.
- 3 PHYSICAL SCIENCE (5) (same as Physics 3).
- 5 CHEMISTRY FOR ENGINEERS (5). For students in College of Engineering in fields other than Chemical Engineering. Presents chemical principles in areas of greatest importance to engineers. Prerequisite: prior or concurrent enrollment in Math 76 or Math 80. f,w.
- 11 GENERAL CHEMISTRY (5). Thorough treatment of major principles of chemistry. First course of a sequence. Prerequisites: either 1½ units algebra, 1 unit geometry, & a Q score of 50; or completion of College Algebra. f,w,s.

Students may take for full credit only one of the courses 1, 5, 11 except 11 may be taken after 1 with reduced credit (2 hrs.) if a C or better is obtained in 1. With instructors' permission a

- student may take Chemistry 12 if a B or A is obtained in Chemistry 5 or 1, respectively.
- 12 GENERAL CHEMISTRY (5). Continuation of 11. Prerequisite: grade of C or better in 11. f,w,s.
- 50 GENERAL HONORS (3).
- 90 ORIENTATION IN CHEMISTRY (0). w.
- 150 UNDERGRADUATE RESEARCH (3). Offered only in summers to undergraduate students in special institutes. Prerequisite: 2.75 grade point average.
- 198 SENIOR HONORS RESEARCH (3). Prerequisites: 3.25 average in chemistry courses & instructor's consent. f.
- 199 SENIOR HONORS RESEARCH (3). Prerequisites: 3.25 average in chemistry courses & instructor's consent. w.
- 205 ORGANIC CHEMISTRY (3-5). Covers functional groups, modern aspects, natural products. For students needing only 5 hours of organic chemistry. Does not meet requirements for Chemistry 212. Prerequisite: 8-10 hours chemistry.
- 210 ORGANIC CHEMISTRY (3). Only 1 hour credit if student has completed 205 or equivalent. Prerequisites: Chemistry 11 & 12 or equivalent.
- 211 ORGANIC CHEMISTRY LABORATORY (2). Must accompany, cannot precede 210. f,w,s.
- 212 ORGANIC CHEMISTRY (3). Prerequisite: 210 or special permission. f,w,s.
- 213 ORGANIC CHEMISTRY LABORATORY (2). Must accompany, cannot precede 212. f,w,s.
- 221 QUANTITATIVE INSTRUMENTAL ANALYSIS (4). General principles. Prerequisite: 12.
- 223 QUANTITATIVE CHEMICAL ANALYSIS (4). Extensive treatment of principles and practice of quantitative analysis and separations. Designed for chemistry and other science majors. Prerequisite: 12. f.
- 230 PHYSICAL CHEMISTRY (3). Satisfies Physical Chemistry prerequisite for Biochemistry 320-322. Prerequisites: Math 175, a course in quantitative analysis, a course in organic chemistry; Physics 11 & Physics 12 or Physics 123, & Physics 124 or Physics 124 concurrently.
- 231 PHYSICAL CHEMISTRY (3). Lecture only. Prerequisites: 1 semester organic chemistry & 1 year college physics & Math 201, or Math 201 concurrently. f,w,s.
- 233 PHYSICAL CHEMISTRY (3). Continuance of 231. Lecture only. f,w.
- 234 PHYSICAL CHEMISTRY LABORATORY (3). Normally concurrent with 233. f,w.
- 250 SENIOR RESEARCH (3). May take for credit three times. Prerequisites: 2.75 grade point average, 33 hours chemistry or senior standing & approval of department chairman. f,w,s.
- 310 TRACE ANALYSIS (3) (same as Biochemistry 310).
- 312 INSTRUMENTAL METHODS OF ANALYSIS (4) (same as Biochemistry 312).
- 314 ADVANCED ORGANIC SYNTHESIS (2-3). Prerequisites: 212 & 213. f,w.
- 315 INTERMEDIATE ORGANIC CHEMISTRY (3). Prerequisite: one year organic chemistry. f.
- 316 INTERMEDIATE ORGANIC CHEMISTRY (3). Prerequisite: at least one year organic chemistry. w.
- 318 CHEMICAL LITERATURE AND PATENTS (1). f.
- 321 INTERMEDIATE ANALYTICAL CHEMISTRY (3). Advanced treatment of subject matter of undergraduate quantitative and qualitative analysis. Prerequisites: two courses in analytical chemistry, each including lab & physical chemistry. f.
- 325 QUALITATIVE ORGANIC ANALYSIS (3). Methods of separation purification and characterization of organic compounds by modern research techniques: identification of individual compounds and the components of mixtures by chemical procedures and spectroscopic methods. Prerequisite: 10 hours organic chemistry w.
- 329 ENVIRONMENTAL CHEMISTRY (3). Survey of the chemistry of air and water environments; discussion of the chemistry of waste treatment. Prerequisites: 18 hours chemistry, including organic and analytical.
- 331 PHYSICO-CHEMICAL CALCULATIONS (2-5). Prerequisite: 233. f.
- 332 CHEMICAL THERMODYNAMICS (3). Prerequisite: 233. f.
- 333 INTRODUCTORY QUANTUM CHEMISTRY (3). Introduction to quantum concepts, Schrodinger equations of simple systems and their solutions, many electron systems, approximate methods, and applications to molecular orbital. Prerequisite: 233 or equivalent. w.
- 335 NUCLEAR CHEMISTRY (3). Study of nuclear reactions and properties of products of those reactions. Prerequisite: 233.
- 341 INORGANIC CHEMISTRY (3). Atomic and molecular structure, bonding, kinetics and mechanism, ligand field theory, coordination compounds, acids and bases. Prerequisite: one semester physical chemistry, 2nd semester co-requisite. w.
- 342 INORGANIC PREPARATIONS (3). Vacuum techniques, magnetic susceptibility, rate studies, preparation and determination of formation constants of coordination complexes, geometrical and optical isomerism, redox potentials. Prerequisite: concurrent with 341.
- 361 INTRODUCTION TO RADIOCHEMISTRY (3). Introduction to application of radioactive-tracer techniques to chemical research. Prerequisite: course in quantitative analysis or instructor's consent. w.
- 409 CHEMISTRY OF NATURAL PRODUCTS (3).
- 410 SEMINAR (1). f,w.
- 411 ADVANCED ORGANIC CHEMISTRY (3). Condensation, reactions, organometallic compounds, etc. f.

- 412 PHYSICAL ORGANIC CHEMISTRY I (3). Bond theory, physical methods, absorption spectroscopy, conformational analysis and mechanism of reactions. f.
- 413 CHEMISTRY OF HIGH POLYMERS (3). Survey of field of natural, synthetic organic high polymers. w.
- 417 APPLICATIONS OF THE REACTIONS OF ORGANIC CHEMISTRY (3). Prerequisite: one year graduate organic chemistry. w.
- 418 ADVANCED INORGANIC CHEMISTRY (3). Selected topics dealing with fundamental reactions of inorganic systems with emphasis on application of thermodynamics, oxidation-reduction potentials, types of bonding and acid-base theory. Prerequisite: course in physical chemistry.
- 419 PHYSICAL ORGANIC CHEMISTRY II (3). w.
- 421 ELECTROANALYTICAL CHEMISTRY (3). Polarography, amperometry, potentiometry and other selected electroanalytical techniques.
- 423 SEPARATIONS AND CHROMATOGRAPHY (3). Classical and electrochemical methods of separation: gas, paper, thin film, and column chromatography; ion exchange.
- 425 ADVANCED ANALYTICAL CHEMISTRY I (3). Selected topics dealing with recent advances in analytical chemistry.
- 427 ADVANCED ANALYTICAL CHEMISTRY II (3). Continuation of 425.
- 430 ADVANCED PHYSICAL CHEMISTRY (3).
- 432 CHEMICAL KINETICS (3). Factors affecting rates, orders and mechanisms of chemical reaction, with emphasis on current theories and experimental techniques.
- 433 ATOMIC AND MOLECULAR STRUCTURES (3). Introduction to molecular symmetry and eigenvalue problems; quantum mechanical treatment of topics selected from molecular vibration and notation, electronic structure and spectra, crystal field theory, magnetic resonance, theory of solids. Prerequisite: 333 or equivalent. f.
- 436 PHOTOCHEMISTRY AND MOLECULAR EXCITATION (3). Introduction to experimental studies of interaction of light and ionizing radiations with matter. Emphasizes mechanism and rates of reaction of molecular fragments and electronically excited species and experimental methods for studying these reactions.
- 438 KINETIC THEORY AND ABSORPTION (3).
- 440 INORGANIC MECHANISMS (3). Experimental stoichiometry and rate law determination. Isotopic applications. Methods and results of fast reaction studies. Basic known inorganic mechanisms. Experimental methods of establishing mechanisms of reaction.
- 442 INORGANIC THERMODYNAMICS (3). Heats of hydration, ligand field theory, stabilization of oxidation states by complexation, evaluation of stability constants, solution calorimetry. Prerequisite: 332.
- 444 INORGANIC STRUCTURAL METHODS (3). Chemical bonding, application of group theory, spectroscopy; diffraction as applied to structure determination; structural implications of dipole moment and magnetic susceptibility measurements.
- 450 RESEARCH (cr. arr.) Does not lead to dissertation. f,w,s.
- 461 ADVANCED RADIOCHEMISTRY (3). Review of current advances in radiochemistry; hot atom chemistry; radiation chemistry; nuclear spectrometry. Prerequisite: 361 or equivalent. alt. f. even yrs.
- 490 RESEARCH (cr. arr.) Research leading to thesis.

CHILD AND FAMILY DEVELOPMENT (See Home Economics)

CHILD HEALTH

PEDIATRICS: THIRD YEAR (10).

During the clinical years, an 8-week full-time clerkship is required. Students are assigned patients on the ward and newborn nursery and in the diagnostic outpatient clinics for independent history-taking, examination, and clinical and laboratory evaluation, followed by discussion with a member of the staff. In addition to general pediatric clinics, subspecialty clinics are held in the fields of prematurity, endocrinology, nutrition, gastroenterology, hematology, allergy, cardiology, and neurology. Clinical experience is supplemented by participation in daily conferences, lectures, and seminars.

PEDIATRICS, ELECTIVE (10).

All fourth-year students are encouraged to spend elective time in pediatrics. During this period there will be extensive exposure to everyday pediatric problems in the outpatient clinics, and a shorter period of intensive inpatient training, with increasing responsibility in both areas. Preceptorship with a practicing pediatrician, laboratory and clinical research, or a combination of these may also be arranged. These programs should not be confused with research fellowships which are available during the student's clinical years. Arrangements for such fellowships may be made through the department chairman.

POSTGRADUATE INSTRUCTION

Advanced postgraduate instruction in Pediatrics (both short-term and long-term programs, up to 4 years in duration) and residencies are available to qualified physicians by arrangement.

CIVIL ENGINEERING

17 EXPERIMENTAL COURSE. For freshman-level students. Content and number of credit hours to be listed in *Schedule of Courses*.

20 SURVEYING (3). Primarily for Forestry students. Use of surveying equipment; boundary and traverse surveying; co-ordinate and topographic surveying; elementary route surveys. Prerequisites: Math 9 & 10 or equivalent.

- 113 ENGINEERING MEASUREMENTS (3). Introduction to methods of engineering surveys. Theory of errors. U.S. Public Land Surveys. Surveying computations by conventional and computer computations. Prerequisites: Math 80 & Engineering 30.
- 117 EXPERIMENTAL COURSE. For sophomore-level students. Content and number of credit hours to be listed in *Schedule of Courses*.
- 121 INTRODUCTION TO STRUCTURES (4). Architectural, historical development of structural forms; structural behavior of beams, frames, arches, plates, folded plates, membranes, thin shells; elementary analysis, design of basic structural forms; economical considerations of structures. Prerequisites: Engineering 85 & Engineering 195 concurrently.
- 185 INTRODUCTION TO DYNAMICS (3) (same as Mechanical & Aerospace Engineering 185).
- 212 TRANSPORTATION SYSTEMS ENGINEERING (3). Study of engineering characteristics of various modes of transportation of passengers and goods. Prerequisite: 113.
- 224 INTRODUCTION TO STRUCTURAL DESIGN (4). Basic principles of structural design in steel, timber and concrete. Design and analysis of structural elements. Design for continuity in beams and frames using approximate analysis. Prerequisite: 121.
- 232 CIVIL ENGINEERING MATERIALS (3). Introduction to composition, structure, properties, behavior, and selection of civil engineering materials. Prerequisite: Engineering 195 or instructor's consent.
- 241 FLUID MECHANICS LABORATORY (1). Applications and demonstration of basic principles of fluid mechanics by experiment. Prerequisite: 251.
- 251 FLUID MECHANICS (3) (same as Mechanical & Aerospace Engineering 251). Concepts of statics and dynamics of fluids; emphasis on principles of continuity, momentum, energy. Includes brief introductions to compressible and potential flow and viscous effects. Prerequisites: 185 & Engineering 99 concurrently.
- 276 AEROSPACE STRUCTURES I (3) (same as Mechanical & Aerospace Engineering 276). Analysis and design of aerospace structural components and structures. Prerequisites: Engineering 195 & Math 304.
- 291 THE TECHNOLOGY ENVIRONMENT INTERFACE (3). Evaluation of interactions inherent in technology application to the natural world.
- 300 PROBLEMS (2-4). Directed investigation of civil engineering problems.
- 301 TOPICS IN CIVIL ENGINEERING (3). Study of current and new technical developments in civil engineering. Prerequisite: instructor's consent.
- 304 DIGITAL COMPUTER APPLICATIONS IN ENGINEERING (3). Use of digital computer for solution of engineering problems involving roots of equations, simultaneous equations, curve fitting, integration, differentiation, and differential equations. Prerequisites: Math 201 & junior standing in engineering.
- 313 ADVANCED SURVEYING (3). Celestial observations for determination of position; state coordinate systems, precise surveys, introduction to geodetic surveys, principles of photogrammetry. Theory of optical surveying instruments. Prerequisites: 113 & Math 80.
- 323 STRUCTURAL STEEL DESIGN II (3). Elastic and plastic design of structural steel systems, including rigid framed, hybrid and space structures.
- 324 STRUCTURAL DESIGN AND ANALYSIS (3). Design and analysis of building frames and bridges in steel and concrete using case studies. Economic selection of structural type and material. Basic methods of analysis for statically indeterminate structures. Prerequisite: 224.
- 325 ENGINEERING KINETICS (3) (same as Mechanical & Aerospace Engineering 325). Introductory mathematical treatment of complex forces and motion. Ballistics, vibrations, balancing. Prerequisite: 185.
- 326 STRUCTURAL SYSTEM DESIGN (3). Design of structures using prefabricated elements. Economic considerations for system selection. Design and analysis of connection details. Case studies of modular structural systems. Prerequisite: 224.
- 331 PRESTRESSED CONCRETE (3). Theory and practice of prestressed concrete design. Pretensioning, post-tensioning. Anchorage of steel. Materials, design specifications.
- 333 PLAIN CONCRETE (3). Theory of concrete mix design; concrete placing and curing practices; specifications, inspection, testing. Laboratory included. Prerequisite: 232.
- 340 APPLIED FLUID MECHANICS (2). Steady and unsteady flow in closed conduits, flow in multiple pipe systems, compound reservoir problems, gravity dam design, gradually varied flow. Prerequisite: 251.
- 341 HYDROLOGY (2). Fundamental concepts of hydrology in engineering; quantitative estimation of stream-flow magnitude and frequency. Prerequisite: Math 201.
- 342 HYDRAULICS OF OPEN CHANNELS (3). Gradually varied flow and theory of the hydraulic jump. Slowly varied flow involving storage; rating curves. Prerequisite: 251.
- 343 ANALYTICAL HYDROLOGY (3). Modern methods of hydrologic analysis and synthesis of hydrologic records. Prerequisite: 341 or instructor's consent.
- 344 ANALYSIS OF WATER-RESOURCE SYSTEMS (3). Applications of hydrology, hydraulic and sanitary engineering, and economics to water-resource design problems considering man and his environment. Utilization of methods of systems analysis. Prerequisites: 340, 341, or instructor's consent.
- 346 INTERMEDIATE FLUID MECHANICS (3). Basic theory of fluid mechanics; theoretical analysis of potential and viscous flows. Prerequisites: 251 or equivalent; Math 302 or equivalent.
- 348 ENVIRONMENTAL SANITATION (3) (not for credit for engineering). Principles of environ-

- mental sanitation as applied to community and rural problems of water supply, sewerage, housing, waste disposal, food sanitation, etc. Prerequisite: junior standing.
- 349 ENVIRONMENTAL SANITATION PRACTICE (3). Companion course to 348, including group evaluation of environmental controls, laboratory instruction and field practice. Prerequisite: concurrent enrollment in 348.
- 352 ADVANCED MECHANICS OF MATERIALS (3) (same as Mechanical & Aerospace Engineering 352). Analysis of more complicated problems in stresses, strains. Prerequisite: Engineering 195.
- 353 EXPERIMENTAL STRESS ANALYSIS (3) (same as Mechanical & Aerospace Engineering 353). Photoelastic, electric strain gage, brittle lacquer methods of experimental stress analysis for static loads. Strain gage work includes strain rosettes. Prerequisite: Engineering 195.
- 355 SOIL MECHANICS (3). Detailed study of physical and mechanical properties of soil governing its behavior as an engineering material. Prerequisite: Engineering 195.
- 363 URBAN DEVELOPMENT AND PLANNING (3). Introduction to planning processes; procedures and forces that shape urbanization. Prerequisite: senior standing.
- 365 ENGINEERING ADMINISTRATION (3). Engineer's relation to management in connection with promotion, design, construction, operation, administration of industries, public works. Engineering economy. Prerequisite: junior standing.
- 367 INTRODUCTION TO CONSTRUCTION (3). Introduction to construction industry, contracts, specifications, estimating, bidding and management. Prerequisite: junior standing.
- 369 CONSTRUCTION METHODS AND EQUIPMENT MANAGEMENT (3). Study, review of current practices and trends in heavy construction, planning, equipment, and methods. Equipment economics. Prerequisite: senior standing.
- 370 ANALYSIS OF CIVIL ENGINEERING DECISIONS (3). Formulation and analysis of probabilistic models of Civil Engineering Systems and their environment. Elementary theory of decision-making under uncertainty. Application to selected civil engineering problems. Prerequisite: senior standing.
- 372 FOUNDATION ENGINEERING (3). Design of basic foundation structures, footings, retaining walls, pile foundations, dams. Prerequisite: 355.
- 373 OPTIMIZATION OF CIVIL ENGINEERING SYSTEMS (3). Automated design techniques such as linear, nonlinear, and dynamic programming; gradient and random searching. Civil engineering applications emphasized throughout. Prerequisite: senior standing.
- 374 CIVIL ENGINEERING SYSTEMS DESIGN (3). Design of civil engineering systems. Prerequisite: senior standing.
- 375 STATICALLY INDETERMINATE STRUCTURES (3). Introduction to classical and modern methods for elastic analysis of statically indeterminate frames, trusses.
- 384 PAVEMENT MATERIALS AND DESIGN (3). Properties of materials used in roads, airports, and other pavement construction. Design methods for rigid and flexible pavements. Prerequisite: 212 or 212 concurrently.
- 385 VIBRATION ANALYSIS (3) (same as Mechanical & Aerospace Engineering 385). Vibration theory with application to mechanical systems. Prerequisites: 185 & Math 301.
- 391 ENVIRONMENTAL ENGINEERING—WATER (4). Design and construction of water and waste-water systems; principles and practice of water and waste-water treatment; and related public health problems. Prerequisite: 251.
- 393 SANITARY ENGINEERING MICROBIOLOGY (3). Theory and application of fundamental principles of microbiology, ecology, and aquatic biology of the micro-organisms of importance to sanitary engineers. Prerequisite: senior standing or instructor's consent.
- 394 SANITARY ENGINEERING CHEMISTRY (3). Applications of chemical theory and concepts of operations commonly employed in water and waste-water treatment to pollution from persistent chemicals and to specific control parameters. Prerequisite: senior standing or instructor's consent.
- 396 PLANNING AND GEOMETRIC DESIGN OF HIGHWAYS (3). Techniques of highway planning in rural and urban areas. Design of the visible elements of highways. Prerequisite: 212.
- 400 PROBLEMS (1-6). Supervised investigation in civil engineering to be presented in the form of a report.
- 401 ADVANCED TOPICS IN CIVIL ENGINEERING I (1-3). Study of new and current technical developments in civil engineering. Prerequisite: 304 or equivalent.
- 407 NUMERICAL METHODS IN ENGINEERING (3). Classification and numerical solution of engineering problems—ordinary and partial differential equations, algebraic equations. Includes initial, boundary, eigen- and characteristic-value problems. Prerequisite: Math 304.
- 410 SEMINAR (1). Review of research in progress. Research techniques.
- 411 CONTINUUM MECHANICS (3) (same as Mechanical & Aerospace Engineering 411). Introductory course in the mechanics of continuous media. Basic concepts of stress, strain, constitutive relationships; conservation laws are treated using Cartesian tensor notation. Examples from both solid and fluid mechanics investigated. Prerequisites: 251, Math 304, Engineering 195.
- 412 THEORY OF ELASTICITY (3) (same as Mechanical & Aerospace Engineering 412). Stress and strain at a point. General equations of elasticity. Plane stress, plain strain problems; torsion of prismatic bars. Energy methods.
- 413 THEORY OF PLATES AND SHELLS (3) (same as Mechanical & Aerospace Engineering 413).

- Bending of plates with various loading and boundary conditions. Deformations, stresses in thin shells.
- 414 THEORY OF ELASTIC STABILITY (3) (same as Mechanical & Aerospace Engineering 414). Buckling of columns, beams, rings, curved bars, thin plates, shells.
- 416 THEORY OF PLASTICITY (3) (same as Mechanical & Aerospace Engineering 416). Plastic yield conditions and stress-strain relations. Behavior of elastic-perfectly plastic members. Plain strain in plastic members. Prerequisite: 412 or instructor's consent.
- 418 ADVANCED DYNAMICS (3) (same as Mechanical & Aerospace Engineering 418). Fundamental principles of Advanced Rigid Body Dynamics with applications. Special mathematical techniques including Lagrangian and Hamiltonian Methods. Prerequisites: 185 & Math 304.
- 419 NONLINEAR MECHANICAL ANALYSIS (3) (same as Mechanical & Aerospace Engineering 419). Analysis of behavior of nonlinear mechanical systems. Nonlinear phenomena of importance in mechanical design. Prerequisites: Mechanical and Aerospace Engineering 285 or equivalent & Math 304.
- 421 MATRIX ANALYSIS OF STRUCTURES (3). Force and displacement methods of analysis using matrices and the computer; applications to continuous beams, plane frame and trusses, grids and space frames and trusses.
- 422 ADVANCED STRUCTURAL ANALYSIS (3). Current trends in structural analysis. Elastic analysis of curved beams, arches and suspensions. Finite element and nonlinear methods of analysis.
- 423 STRUCTURAL ANALYSIS (3). Classical and modern methods for elastic analysis. Influence line, Miller-Breslau principle. Introduction to force and displacement methods using matrix analysis. Application to continuous beams, grids, plane and space frames and trusses.
- 424 DESIGN OF SPECIAL STRUCTURES SYSTEMS (3). Review of current trends in design of structural systems and components. Critical evaluation of recent code modifications. Application to design of light gauge metal structures, lateral bracing systems, curved beams and panel systems. Prerequisite: 324 or 326.
- 426 SPACE MECHANICS (3) (same as Mechanical & Aerospace Engineering 426). Rigid body dynamics analysis of satellites, space vehicles. Trajectories, time of flight optimization. Prerequisites: Mechanical and Aerospace Engineering 285 or equivalent & Math 304.
- 428 VIBRATIONS OF DISTRIBUTED PARAMETER SYSTEMS (3) (same as Mechanical & Aerospace Engineering 428). Vibration analysis of strings, cables, bars, rods, shafts, beams, membranes, plates, circular rings, frames; free and forced oscillation; miscellaneous loading; various boundary conditions; effects of damping; energy methods; method of difference equations. Prerequisite: 385.
- 430 REINFORCED CONCRETE THEORY AND DESIGN (3). Advanced design of reinforced concrete structures; review of standard codes and specifications and their influence. Prerequisite: 375 or equivalent.
- 432 CONCRETE SHELL DESIGN AND CONSTRUCTION (3). Membrane theory: application to shells of revolution, barrel shells, hyper shells. Simplified solutions for perturbation stresses. Practical design criteria and shell layout principles. Construction methods. Applications of prestressing and precasting. Prerequisite: 324 or 326.
- 436 ADVANCED SOIL MECHANICS (3). Theoretical soil mechanics as applied to solution of specific engineering problems. Prerequisite: 355 or equivalent.
- 437 DESIGN OF EARTH AND EARTH-ROCK DAMS (3). Seepage analysis. Design considerations. Stability analysis. Failures in dams. Foundation explorations. Special design problems and details. Prerequisite: 355 or equivalent.
- 438 HIGHWAY TRANSPORTATION (3). Economics of transportation on highways. Comparison of vehicle operation costs. Project studies of highway problems in general. Prerequisite: 396 or equivalent.
- 441 ADVANCED HYDRAULIC ENGINEERING (3). Rapidly varied flow and design of transition structures. Hydraulic design of spillways, reservoirs and related structures. Prerequisite: 340.
- 445 BIOLOGICAL ASPECTS OF WATER QUALITY (3). Systematic study of the microbiological and ecological relationships in waste-water treatment facilities and polluted water. Prerequisites: 393 & 394 or instructor's consent.
- 452 ENGINEERING PROJECT PLANNING AND MANAGEMENT (3). Dynamic estimating, control, and management by owners of the cost, time, and value of engineering construction projects. Public construction.
- 453 CONSTRUCTION CONTRACTING ADMINISTRATION (3). Organization, management, business problems of construction industry; fiscal control; PERT and critical path method; purchasing, bonding, insurance; public and labor relations.
- 457 LAND USE PLANNING (3). Case study of site planning using systems analysis; feasibility for development or redevelopment; restraints imposed by political, social and economic conditions on land use activity as related to urban and regional relationships. Prerequisite: 363.
- 458 DYNAMICAL THEORY (3) (same as Mechanical & Aerospace Engineering 458). Engineering principles and application in mathematical expression of energy, force, inertia system. Prerequisites: Mechanical and Aerospace Engineering 285 or equivalent & Math 304.
- 459 DYNAMICS OF STRUCTURES (3) (same as Mechanical & Aerospace Engineering 459). Study of the dynamic behavior of structures. Analysis of equivalent lumped parameter systems for the design of structures in a dynamic environment. Prerequisites: 421 or equivalent, proficiency in digital computer programming, or instructor's consent.

- 460 FUNDAMENTALS OF FLUID MECHANICS (3). Fundamentals of fluid motion, lecture and laboratory. Instrumentation, technique and analysis for experimental studies in fluid mechanics. Prerequisite: 251 or equivalent.
- 461 POTENTIAL-FLOW THEORY (3). Dimensional considerations, fundamental relationships of fluid mechanics, potential theory, and conformal mapping for incompressible fluid flow. Prerequisites: Math 302 & Math 305 or equivalent.
- 462 VISCOUS-FLOW THEORY (3). Theory of laminar and turbulent flow, boundary layers, and free-turbulence shear flow. Prerequisite: 461 or equivalent.
- 464 HYDRODYNAMICS (3). Special topics in potential theory and conformal mapping. Prerequisite: 461.
- 472 BEHAVIOR OF REINFORCED CONCRETE MEMBERS (3). Experimental and analytical investigations of the behavior and strength of reinforced concrete members. Literature survey of current research.
- 475 RANDOM VIBRATION (3) (same as Mechanical & Aerospace Engineering 475). Analysis of random vibrations including topics in stationary, ergodic and nonstationary random processes, with application to single-degree of freedom, discrete and continuous mechanical systems. Prerequisite: 385.
- 483 TRANSPORTATION PLANNING AND MODELS (3). Regional and metropolitan transportation studies; land use, traffic generation, distribution and assignment models. Prerequisite: 370 or 373.
- 484 THEORY OF TRAFFIC FLOW (3). Scientific approach to study of traffic phenomena with emphasis on applications. Deterministic and stochastic models of traffic flow; optimization of intersection controls; computer simulation of traffic problems. Prerequisite: 370 or instructor's consent.
- 485 TRAFFIC CONTROL ENGINEERING (3). Information retrieval and analysis of human and vehicular characteristics; the roadway element; system control and optimization of highways and intersections; planning and design of new traffic facilities including ways and terminals. Prerequisite: 212 or equivalent.
- 490 RESEARCH (cr. arr.) Independent investigation in the field of Civil Engineering to be presented in the form of a thesis.
- 491 UNIT PROCESS LABORATORY (3). Study of the chemical and physical relationships as applied to unit processes of water and waste-water. Prerequisites: 393 & 394.
- 492 SANITARY ENGINEERING OPERATIONS (3). Applications of physical and chemical fundamentals to problems of water and waste-water treatment. Prerequisite: 391.
- 493 SANITARY ENGINEERING PROCESSES (3). Applications of biological and chemical fundamentals to problems of water and waste-water treatment. Prerequisite: 391.
- 496 DESIGN OF WATER TREATMENT FACILITIES (3). Development of design criteria for water sources, pipe lines, distribution and storage facilities, water treatment and softening. Hydraulic and sanitary engineering design of complete water treatment. Prerequisite: 391.
- 497 DESIGN OF WASTE-WATER TREATMENT FACILITIES (3). Development of design criteria and their application to the design of waste-water treatment facilities. Prerequisite: 391.
- 498 ENGINEERING ASPECTS OF WATER QUALITY (3). Theoretical aspects of biological, chemical, physical processes: applications in water, wastewater, industrial-waste treatment processes, natural water systems; chemical equilibria, flow models; reaction kinetics on process design, pollutants. Prerequisite: 391 or instructor's consent.

CLASSICAL STUDIES

- 300 PROBLEMS (cr. arr.) (Greek and Latin). Independent study and reports on selected topics. Prerequisite: instructor's consent.
- 350 SPECIAL READINGS (1-3). Readings in authors and texts not covered in other courses. Prerequisites: Classics/Classical Civilization—departmental consent; Greek—2 years Classical Greek or equivalent; Latin—2 years Classical Latin or equivalent.
- 480 SEMINAR IN SPECIAL FIELDS (3) (Greek and Latin).

Classics

Courses Requiring Knowledge of Greek and/or Latin

- 193 HONORS PROSEMINAR (3-6). Limited to Honors undergraduates. To be taken in senior year. Integrated exploration of classical civilization. May repeat to 6 hours maximum.
- 323-324 GREEK AND ROMAN NUMISMATICS I AND II (3) (3) (same as Art History & Archaeology 323-324).
- 351 TRANSLATING THE CLASSICS (2). Study of theory of translation; analysis of translations of classical literature; practice in different types of translation. Prerequisite: reading knowledge of Classical Greek or Latin.
- 352 THE CLASSICAL TRADITION (3). Selected studies in continuity and influences of Greek and Roman culture on Middle Ages, Renaissance, and modern times.
- 380 ADVANCED STUDY IN THE TEACHING OF THE CLASSICS (3). Prerequisite: classroom teaching experience or Curriculum & Instruction D125 with chairman's consent.
- 409 INTRODUCTION TO GRADUATE STUDY IN CLASSICS (1). Required of all first-year graduate students.
- 411 HISTORY OF THE GREEK AND LATIN LANGUAGES (3). Evolution of classical languages and their relationship to each other.

- 415 SEMINAR IN CLASSICAL MYTHOLOGY (3). Intensive study of Classical Mythology in origin, development, meaning and influence. Prerequisite: instructor's consent.
- 425 SEMINAR IN THE HELLENISTIC AGE (3-6).
- 435 SEMINAR IN ANCIENT RHETORIC AND ORATORY (3).
- 445 SEMINAR IN THE ANCIENT NOVEL (3).
- 455 SEMINAR IN GRECO-ROMAN RELIGION (3).
- 465 SEMINAR IN GRECO-ROMAN SATIRE AND SOCIAL CRITICISM (3).
- 475 SEMINAR IN THE AGE OF THE ANTONINES (3-6).
- 485 SEMINAR IN THE CULTURE OF THE LATER ROMAN EMPIRE (3-6).
- 490 RESEARCH AND THESIS (1-8). Individual research in preparation for writing thesis and/or dissertation.

Greek

Courses in the Greek Language

- 1 ELEMENTARY ANCIENT GREEK I (5). Study of forms, grammar, syntax. Early attention to reading in simple Attic prose.
- 2 ELEMENTARY ANCIENT GREEK II (5). Continuation of Greek 1. Readings in Attic prose. Prerequisite: Greek 1 or equivalent.
- 103 GREEK READING (3). Selected works of Greek literature. Prerequisite: Greek 2 or equivalent.
- 201 INTENSIVE BEGINNING GREEK I (3). Intensive study of forms, grammar, syntax; early attention to readings in simple prose. Course meets five hours weekly for 3 hours credit. Prerequisite: graduate standing.
- 202 INTENSIVE BEGINNING GREEK II (3). Continuation of 201. Attention to ability to read rapidly and accurately. Course meets five hours weekly for three hours credit. Prerequisite: graduate standing or Greek 201 or equivalent.
- 203 INTERMEDIATE READINGS (3). Selected advanced readings in prose and poetry. Introduction to Homer. Prerequisite: Greek 103 or equivalent.
- 303 GREEK STYLISTICS (1-2). Study and practice of general Greek prose tendencies, with special consideration to basic problems: abstract expression, word order, sentence structure and use of common rhetorical devices.
- 304 GREEK TRAGEDY (3). Selected works of Aeschylus, Sophocles, Euripides, with special attention to language, style, ideas, and dramatic techniques. Prerequisite: two years Classical Greek or equivalent.
- 306 GREEK LYRIC POETRY (3). Selected readings from lyric poets, with attention to verse, forms, and dialects. Prerequisite: two years Classical Greek or equivalent.
- 307 GREEK ORATORY (3). Selections from Greek orators, with emphasis on Lysias and Demos-

thenes. Prerequisite: two years Classical Greek or equivalent.

- 308 GREEK PHILOSOPHERS (3) (same as Philosophy 308). Emphasis on readings and analysis of selected texts of major Greek philosophers. Prerequisite: two years Classical Greek or equivalent.
- 310 GREEK HISTORIANS (3). Reading and analysis of selected texts of major Greek historians. Prerequisite: two years Classical Greek or equivalent.
- 315 HOMER (3). Readings, discussion, and literary analysis of *Iliad* and *Odyssey*. Prerequisite: two years Classical Greek or equivalent.
- 325 GREEK EPIGRAPHY (3). Introduction to study of Greek inscriptions and their contribution to the understanding of other aspects of ancient culture. Prerequisite: Greek 103.
- 327 Papyrology (3). Introduction to study of Greek papyri and their contribution to the understanding of other aspects of ancient culture. Prerequisite: two years Classical Greek or equivalent.
- 330 TEXT CRITICISM AND PALAEOGRAPHY (3). Introduction to Greek textual criticism and palaeography, using manuscript facsimiles of the University library. Prerequisite: two years Classical Greek or equivalent.
- 375 GREEK LITERATURE OF THE ROMAN PERIOD (3-6). Critical readings in, and integrated analyses of, the culture of the Greek-speaking part of the Roman Empire. Prerequisite: two years Classical Greek or equivalent.
- 399 SURVEY OF GREEK LITERATURE (3). Greek literature from origins to end of Roman period; emphasis on authors not covered in other courses, to provide general view of styles and genres. Prerequisite: two years Classical Greek or equivalent.
- 425 SEMINAR IN GREEK DRAMA (3).
- 440 SEMINAR IN GREEK LYRIC POETRY (cr. arr.)
- 450 SEMINAR IN THE GREEK PHILOSOPHERS (3).
- 460 SEMINAR IN THE GREEK HISTORIANS (3).
- 470 SEMINAR IN GREEK EPIC POETRY (3).
- 475 SEMINAR ON THE AGE OF PERICLES (3-6). Study of Greek culture of mid-fifth century B. C. law, religion, art, philosophy, science, and other aspects of the culture, to give students an integrated view of life of the period.

Latin

Courses in the Latin Language

- 1 ELEMENTARY LATIN I (5). Forms, grammar, syntax.
- 2 ELEMENTARY LATIN II (5) Continuation of 1. Readings in Latin prose. Prerequisite: a grade of C or higher in Latin 1.
- 103 LATIN READING (3). Readings in Latin prose and poetry. Prerequisite: Latin 2 or equivalent.

- 201 INTENSIVE BEGINNING LATIN I (3). Intensive study of morphology, grammar, syntax; early attention to readings in simple prose. Course meets five hours weekly for 3 hours credit. Prerequisite: graduate standing.
- 202 INTENSIVE BEGINNING LATIN II (3). Continuation of 201. Readings in Latin prose. Prerequisites: graduate standing & Latin 201 or equivalent.
- 203 LATIN POETRY (3). Readings in Latin poetry, with concentration on Vergil's *Aeneid*, Books VII-XII. Prerequisite: Latin 103 or equivalent.
- 303 LATIN STYLISTICS (2). Study and writing of connected prose compositions.
- 305 AGE OF THE SCIPIOS (3-6). Critical readings in and integrated analyses of the culture of the 2nd century B.C. Prerequisite: two years Classical Latin or equivalent.
- 310 AGE OF CICERO (3-6). Critical readings in and integrated analyses of the culture of the last decades of the Roman Republic. Prerequisite: two years Classical Latin or equivalent.
- 320 AUGUSTAN LITERATURE (3-6). Critical readings in and integrated analyses of the culture of Augustan Rome. Prerequisite: two years Classical Latin or equivalent.
- 325 LATIN EPIGRAPHY (3). Introduction to the study of Latin inscriptions and their contributions to other aspects of ancient culture. Prerequisite: Latin 103.
- 330 TEXT CRITICISM AND PALAEOGRAPHY (3). Introduction to Latin textual criticism and palaeography, using manuscript facsimiles of the University library. Prerequisite: two years Classical Latin or equivalent.
- 335 NERONIAN LITERATURE (3-6). Critical readings in and integrated analyses of the culture of the age of Nero. Prerequisite: two years Classical Latin or equivalent.
- 340 AGE OF PLINY AND TACITUS (3-6). Critical readings in and integrated analyses of the ages of Comitian and Trajan. Prerequisite: two years Classical Latin or equivalent.
- 375 LITERATURE OF THE LATE EMPIRE (3-6). Critical readings in and integrated analyses of the culture of the late Roman Empire. Prerequisite: 2 years Classical Latin or equivalent.
- 376 MEDIEVAL LATIN (3). Selected texts of Middle Ages and Renaissance. For students with primary interest in history, literature, philosophy, religion, Romance Philology, or the Classical Tradition, experience with Latin sources in their field. Prerequisite: instructor's consent.
- 399 SURVEY OF LATIN LITERATURE (3). Latin literature from origins to end of Roman Empire; emphasis on authors not covered in other courses, to provide general view of styles and genres. Prerequisite: two years Classical Latin or equivalent.
- 410 SEMINAR IN ROMAN COMEDY (3).
- 420 SEMINAR IN LATIN LYRIC AND ELEGIAC POETRY (3).
- 430 SEMINAR IN NERONIAN LITERATURE (3).
- 450 SEMINAR IN ROMAN HISTORIANS (3).
- 470 SEMINAR IN LATIN EPIC POETRY (cr. arr.)
- 475 SEMINAR IN THE AUGUSTAN AGE (3-6). Integrated studies in the culture of the Age of Augustus—its literature, art and architecture, religion, political and social institutions.

Classical Civilization and Literature in Translation

Courses Requiring No Knowledge of Latin or Greek

- 50 GREEK AND LATIN IN ENGLISH USAGE (3). Influence of Latin and Greek on English vocabulary.
- 60 CLASSICAL MYTHOLOGY (3). Myths of Greece and Rome as an aid in interpretation of literature and art. cor.
- 115 GREEK CULTURE (3). Survey of Greek life and thought. Principal developments in literature, the arts, politics, religion and philosophy, and their influence on western civilization.
- 116 ROMAN CULTURE (3). Survey of Roman life and thought. Principal developments in literature, the arts, politics, religion, philosophy, and private life, and their influences on western civilization.
- 225 GREEK AND ROMAN CLASSICS (3). Reading in translation and critical study of the most important literary works of the ancient classical world. Prerequisite: sophomore standing.
- 226 GREEK AND ROMAN DRAMA (3). Reading and interpretation of Greek and Roman tragedies and comedies in translation. Prerequisite: sophomore standing.
- 227 ADVANCED MYTHOLOGY (3). Interpretation of selected classical myths, and their influences on later literature and art. Prerequisite: C or above in previous Classical Civilization course.
- 260 GREEK AND ROMAN RELIGION (3). Survey of religious development among the Greeks and Romans.
- 301 TOPICS IN CLASSICAL STUDIES (cr. arr.) Subjects and earnable credit may vary from semester to semester. May be repeated with departmental consent. Prerequisites: junior standing & instructor's consent.

CLOTHING AND TEXTILES (See Home Economics)

COMMUNITY DEVELOPMENT (See Regional and Community Affairs)

COMMUNITY HEALTH AND MEDICAL PRACTICE

- COMMUNITY HEALTH PRECEPTORSHIP (10). Five-week assignment to a family physician in private practice.

- 25 COMMUNITY HEALTH (2). Consideration of health and hygiene of school child as an individual and a member of school society with discussions of resources available to educator. f, w. cor.
- 300 PROBLEMS (1-3). Directed exploration of community health and health services management problems. Prerequisite: instructor's consent. cor.
- 305 INTRODUCTION TO COMMUNITY HEALTH EDUCATION (3). Study of primary concepts, principles and methods of community health education and educational strategies applicable to public health and health care problems. Prerequisite: senior standing.
- 310 HEALTH SERVICES ORGANIZATION AND MANAGEMENT I (3). Study of organizational, management, administrative, social, behavioral, and economic aspects of the medical care system. Prerequisite: senior standing. f.
- 311 HEALTH SERVICES ORGANIZATION AND MANAGEMENT II (3). Study of organizational, management, administrative, and economic aspects of hospitals and other medical facilities and services. Prerequisite: 310. w.
- 315 GROUP PROCESS IN COMMUNITY HEALTH (2). Study of concepts, principles, methods and application of group processes to the health field. Prerequisite: instructor's consent.
- 317 PLANNING FOR CHANGE IN COMMUNITY HEALTH (3). Study of individual, small group, organization, and community systems and change strategies; resistances to change and evaluation of change activities in these systems. Prerequisites: senior standing & instructor's consent.
- 347 THE SOCIOLOGY OF COMMUNITY HEALTH (3) (same as Rural Sociology 347, Sociology 347). Study of the community as the basis for organizing and delivering health services. Prerequisites: Sociology 1 & Rural Sociology 1.
- 350 SPECIAL READINGS (1-3). Extensive reading and critical analysis of classical and current studies in selected areas of community health.
- 400 PROBLEMS (1-3). Intensive study of an area of community health or health services management. Prerequisites: graduate standing & instructor's consent.
- 410 PRINCIPLES OF COMMUNITY HEALTH EDUCATION (3). Study of various social, economic, psychological and cultural variables that motivate people toward health practices. Prerequisites: f. graduate standing; w. senior standing & instructor's consent.
- 411 METHODS IN COMMUNITY HEALTH EDUCATION (3). Study and practice in applying principles of administration, supervision, consultation, communication, and the change process in the professional practice of a health education specialist. Prerequisite: 410.
- 412 PLANNING FOR CHANGE I (2). Study of small group, organizational, and community systems and strategies for initiating change activities within these systems. Emphasizes health systems. Prerequisites: graduate standing & instructor's consent.
- 415 HEALTH ASPECTS OF THE ENVIRONMENT (3). Covers the environmental crisis (air pollution, water pollution), radiation, effects of pollutants, environmental sanitation, the occupational environment and effects of selected trace elements.
- 420 PRINCIPLES OF EPIDEMIOLOGY (3). Natural history of health and disease in population groups; host, agent and environmental factors influencing occurrence; investigation of disease by clinical, laboratory and statistical epidemiologic techniques; use of epidemiologic data to control and prevent disease. f.
- 421 ADVANCED EPIDEMIOLOGY (3). Advanced epidemiologic theory and methods in the study and control of infectious and noninfectious diseases. Prerequisite: 420 or instructor's consent. w.
- 424 PUBLIC HEALTH AND MEDICAL CARE ECONOMICS (3) (same as Economics 424).
- 430 STATISTICAL ASPECTS OF PUBLIC HEALTH (3). Sources of statistical data. Census, vital statistics, special surveys, measures of incidence, prevalence, morbidity and mortality. Collection, classification and summarization of data used in public health practice and research. f.
- 431 STATISTICAL EPIDEMIOLOGY (3). Study of the application of statistics to epidemiology, including measures of disease incidence, association of epidemiologic variables with diseases, models for studying infectious and noninfectious diseases, and design of clinical trials.
- 440 PUBLIC HEALTH ADMINISTRATION (3). Public health administration on national, state and local levels. Purpose, functions, legal and historical background of public health. Program planning, staffing and budgeting for health departments. w.
- 441 MEDICAL CARE AND CHRONIC DISEASES (2). Study of medical care including supply, demand, distribution and utilization of physicians, other health personnel, hospitals, rehabilitation services, nursing homes, home care programs with public and private funds. w.
- 443 PUBLIC HEALTH SOCIAL WORK (2). Study of role and functions performed by social workers in public health; the methods used; and the implications of public health concepts and structure for social work practice. w.
- 444 COMMUNITY HEALTH IN DEVELOPING SOCIETIES (2-3). Behavioral and natural science factors in the etiology and control of diseases and community health problems, patterns of health practices, and provision of health services in developing countries. f.
- 449 EPIDEMIOLOGY OF ZOOSES (3) (same as Veterinary Microbiology 449).
- 450 RESEARCH (cr. arr.) Original research in community health not leading to a thesis but requiring a formal research report.
- 470 HOSPITAL ORGANIZATION AND MANAGEMENT I (3). Principles of hospital organization and management, with special emphasis on role and function of the governing board, medi-

cal staff, and administrator. Prerequisites: 310 & 311, graduate standing & instructor's consent. f.

- 471 HOSPITAL ORGANIZATION AND MANAGEMENT II (3). Principles of hospital organization and management with special emphasis on the role and functions of various departments. Prerequisites: 310 & 311, graduate standing & instructor's consent. w.
- 472 MEDICAL CARE ORGANIZATION AND MANAGEMENT I (3). Principles of medical care organization and management emphasizing the distribution and utilization of personnel and facilities, distribution and costs of medical care services, and financing of medical care programs. Prerequisites: 310 & 311, graduate standing & instructor's consent. f.
- 473 MEDICAL CARE ORGANIZATION AND MANAGEMENT II (3). Solution of specific organizational and management problems in field of health services management. Case studies and field work. Prerequisites: 310 & 311, graduate standing & instructor's consent. w.
- 474 HEALTH CARE LAW (1). Application of Health Care Law and regulations to the operation of Health Care organizations. Prerequisites: 310 & 311, graduate standing & instructor's consent.
- 475 SOCIAL AND ECONOMIC BASES OF MEDICAL CARE II (3). Aspects of sociologic and economic theory applicable to the health services management field. Prerequisite: 474. w.
- 478 ORGANIZATION AND MANAGEMENT FOR MENTAL CARE (3). Study of organizational, management, and economic aspects of mental hospitals and mental health programs, administration. Emphasis placed on differences between mental hospitals and general hospitals. Prerequisite: 310 or 311. f.
- 490 RESEARCH (cr. arr.) Independent investigation of some problem in community health to be presented as a thesis.
- 491 FIELD EXPERIENCE IN COMMUNITY HEALTH (3). Supervised field experience in approved agencies practicing health and preventive medicine. Opportunity for observation and service participation in various fields of public health.
- 492 FIELD EXPERIENCE IN COMMUNITY HEALTH EDUCATION (cr. arr.) Field practice in a selected community setting under faculty or other competent supervision. Restricted to students specializing in Community Health Education. Prerequisite: consent of Community Health Education faculty.

POSTGRADUATE INSTRUCTION

Residency programs in General Practice and General Preventive Medicine are offered to qualified physicians.

COMPARATIVE LITERATURE

- 271 APPROACHES TO COMPARATIVE LITERATURE (3) (same as English 271). Critical approaches to comparative literature through genre, period, theme, translation, influence, mythology, and recurrent imagery.

COMPUTER SCIENCE

- 104 COMPUTERS AND PROGRAMMING I (3). An introduction to computer programming in FORTRAN, key punching, flowcharting and use of the CALCOMP plotter.
- 201 PROGRAMMING AS A RESEARCH TOOL (3). Intensive study of programming techniques and applications for graduate students and superior seniors with no previous programming experience. Prerequisite: Statistics 207 or Statistics 234 or equivalent. Credit not given for both 104 & 201.
- 203 COMPUTERS AND PROGRAMMING II (3). Thorough treatment of computer programming language PL/I and its application to both numerical and non-numerical problems. Prerequisite: 104.
- 207 SURVEY OF PROGRAMMING LANGUAGES (3). Introduction to use of several programming languages with important special applications, such as list processing, string manipulation, business data processing, and simulation. Prerequisite: 201 or 203.
- 301 TOPICS (cr. arr.) Organized study of selected topics. Subjects and earnable credit may vary from semester to semester. Repeatable upon consent of department. Prerequisites: junior standing & instructor's consent.
- 303 THEORY OF PROGRAMMING LANGUAGES I (3). Introduction to language processors and formal specification of languages. Lexical and syntactic analyzers, internal representations, symbol tables, descriptors, data areas, runtime storage organization, and semantic routines. Interpreters and compilers. Prerequisite: 203.
- 305 ASSEMBLY LANGUAGE PROGRAMMING (3). Assembly language programming for IBM 360. Prerequisite: 104 or 201.
- 320 DATA STRUCTURES (3). Number representations and applications; recurrence relations generating functions and combinatorial methods; array, tree and list structures and related programming techniques; analysis of sorting and searching algorithms; graph theory. Prerequisites: 104 or 201, Math 175.
- 323 NUMERICAL ANALYSIS (3) (same as Mathematics 323).
- 324 NUMERICAL LINEAR ALGEBRA (3) (same as Mathematics 324).
- 330 COMPUTER ORGANIZATION I: DESIGN FUNDAMENTALS (3) (same as Information Science 330). Boolean algebra, combinational logic, digital circuits, representation and transfer of data, digital arithmetic, storage and accessing, control functions, input/output facilities, system organization. Prerequisite: instructor's consent.
- 337 APPLIED MODERN ALGEBRA (3) (same as Mathematics 337).
- 341 AUTOMATA THEORY I: SEQUENTIAL MACHINES (3) (same as Electrical Engineering 341). Introduction to formal languages and abstract machines with applications to parsing and compiling. Prerequisite: Math 201 or Electrical Engineering 205.

- 350 SPECIAL READINGS (1-3).
- 351 SYSTEMS PROGRAMMING I (3). Analysis and design of computer systems including assemblers, input/output; executive, multiprogramming and multiprocessing systems with a close examination of at least one major system. Prerequisite: 305.
- 400 PROBLEMS (1-3).
- 401 TOPICS (cr. arr.) Organized study of selected topics. Subjects and earnable credit may vary from semester to semester. Repeatable upon consent of department. Prerequisite: instructor's consent.
- 403 THEORY OF PROGRAMMING LANGUAGES II (3). Advanced techniques for syntactic analysis, code generation and optimization for algebraic languages such as APL, BASIC and FORTRAN; and special-purpose languages such as LISP, SETL and SNOBOL. Prerequisites: 303 & 305.
- 430 COMPUTER ORGANIZATION II: ARCHITECTURE (3). Comparative study of computers, with emphasis on alternative designs and trade-offs. Introduction to computer description languages. Prerequisite: 330 or Electrical Engineering 226.
- 440 COMPUTABILITY AND RECURSIVE FUNCTIONS (3). Rigorous analysis of the concept of an algorithm given in terms of recursive functions. Turing machines and Post systems. The halting problem, and Post correspondence problem are shown to be undecidable.
- 441 AUTOMATA THEORY II: FORMAL LANGUAGES (3) (same as Electrical Engineering 441). Further study of languages and machines. Unsolvable problems about languages; other machine models such as cellular and probabilistic automata. Prerequisite: 341.
- 450 RESEARCH (cr. arr.) Investigation and research into a topic, not leading to a thesis. Prerequisite: department chairman's consent.
- 451 SYSTEMS PROGRAMMING II (3). Concepts and problems associated with design of large scale systems such as assemblers, compilers, loaders, interpretive systems, real-time, monitor, executive multiprogramming, multiprocessing, multiaccess systems; scheduling algorithms for jobs and input/output. Prerequisite: 351.
- 460 DATA STORAGE AND RETRIEVAL (3). Theory and techniques for organization, storage and retrieval of data. Covers automatic indexing, text processing techniques and file organization techniques. Comparisons of typical commercial and special purpose systems. Prerequisites: 203 & 305.
- 490 RESEARCH (cr. arr.) Graduate thesis research.
- G152 SEMINAR IN COUNSELING AND PERSONNEL SERVICES (1-3). Special seminars in selected topics.
- G360 TOPICS (cr. arr.)
- G395 PRINCIPLES AND PROCEDURES OF STUDENT PERSONNEL WORK (2½-3). Student personnel work in educational institutions—objectives of student personnel work, certain pertinent techniques.
- G396 GROUP PROCEDURES IN COUNSELING I (3). Group theory and related research, observation and analysis of group dynamics with emphasis on counseling group member skills and behaviors. Prerequisite: junior standing.
- G397 OCCUPATIONAL AND EDUCATIONAL INFORMATION (2½-3). Nature, use of occupational and educational information. Characteristics, requirements of occupations and training opportunities. Process of vocational choice. Prerequisite: G395 or Practical Arts & Vocational-Technical Education F321.
- G400 PROBLEMS (cr. arr.)
- G404 INDIVIDUAL INVENTORY (2½-3). Interpretation of educational, psychological test data and data in personnel records; emphasizes use of data in counseling. Prerequisite: G395 or Practical Arts & Vocational-Technical Education F321; Education R370.
- G406 MENTAL HYGIENE (2½-3). Psychology of mental health. Emphasizes normal personality, improved self-management. Prerequisite: Educational Psychology A405 or equivalent.
- G407 COUNSELING METHODS (2½-3). Counseling as a professional field; process of counseling; counseling re educational, occupational, social, personal adjustment. Prerequisites: G395 or Practical Arts & Vocational-Technical Education F321; Educational Psychology A405 or equivalent.
- G408 STUDENT PERSONNEL ADMINISTRATION (2-3). Organization and administration of student personnel services in elementary, secondary, higher educational institutions. Prerequisites: G395 or Practical Arts & Vocational-Technical Education F321; Educational Psychology A405 or equivalent.
- G409 GROUP PROCEDURES IN COUNSELING II (3). Continuation of G396. Emphasis on analysis of individual behavior in a counseling group. Prerequisites: G396 & instructor's consent.
- G410 SEMINAR (½-3).
- G411 VOCATIONAL REHABILITATION I (2). Vocational handicaps, methods of rehabilitating vocationally handicapped. State, national provisions for vocational rehabilitation services.
- G412 VOCATIONAL REHABILITATION II (2). Continuation of G411.
- G415 SUPERVISED PRACTICE IN COUNSELING AND PERSONNEL SERVICES I (6). Supervised practice of counseling in an approved counseling agency. Prerequisites: minimum grade of B in G397; G404; G406; G407 or equivalent; instructor's consent.

CORRESPONDENCE COURSES (See Independent Study)

COUNSELING AND PERSONNEL SERVICES

- G151 PROBLEMS IN COUNSELING AND PERSONNEL SERVICES (1-3). Independent problems.

- G416 SUPERVISED PRACTICE IN COUNSELING II (2½-3). Advanced supervised practice in counseling in an approved counseling agency. Prerequisites: G415 & G422 (concurrent registration in G422 acceptable).
- G417 SUPERVISED PRACTICE IN PERSONNEL SERVICES II (3). Advanced supervised practice in student personnel services in an approved agency. Prerequisites: G415 & G408 (or G408 concurrently).
- G418 SUPERVISED PRACTICE IN GROUP PROCEDURES (3). Supervised practice of group facilitation in an approved counseling setting. Prerequisites: G409, G415 & instructor's consent.
- G419 STUDIES IN SUPERVISION OF COUNSELING AND PERSONNEL SERVICES (3). Instruction and practice in the supervision of counseling and personnel services will be conducted in appropriate laboratories and agencies. Prerequisite: G416 or G417 or G418.
- G422 ADVANCED COUNSELING THEORIES (2-3). Study of historical, contemporary theories of counseling. Advanced study of techniques, research findings. Prerequisite: G415 or equivalent.
- G460 TOPICS (cr. arr.)
- G470 IN-SERVICE COURSE IN COUNSELING (cr. arr.)
- G475 INTERNSHIP IN COUNSELING AND PERSONNEL SERVICES (3-6). Supervised experience in research, instruction, counseling, or student personnel work on half-time or full-time basis in approved internship station. May repeat to 12 hours credit. Prerequisites: Master's in C&PS; department chairman's consent.
- G490 RESEARCH (cr. arr.) Independent research leading to thesis.

CURRICULUM AND INSTRUCTION

Secondary Education

- D110 TEACHING SKILLS (2). Series of weekly experiences—demonstrations, observations, micro-teaching, small group discussions—to develop concepts of and skill in a variety of basic teaching tasks. Prerequisite: Educational Psychology A102.
- D111 TEACHING OF ENGLISH (2). Teaching of language, composition and literature. Prerequisite: Educational Psychology A102.
- D113 TEACHING OF SPEECH (2). Aims, standards, problems, methods in conduct of high school courses in speech improvement, oral interpretation, dramatics, public speaking, debating. Prerequisite: Educational Psychology A102.
- D115 TEACHING ART IN SECONDARY SCHOOLS (2). Philosophy of art education. Consideration of classroom techniques employed in teaching secondary school art. Prerequisite: Educational Psychology A102. cor.
- D116 TEACHING OF FRENCH (2). Objectives, methods, and instructional materials related to teaching of French at the secondary level. Prerequisites: Educational Psychology A102, & 18 hours or the equivalent in French.
- D117 TEACHING OF SPANISH (2). Objectives, methods, and instructional materials related to the teaching of Spanish at the secondary level. Prerequisites: Educational Psychology A102 & 18 hours or the equivalent in Spanish.
- D119 ART EXPERIENCES IN THE SECONDARY SCHOOL PROGRAM (3). Consideration of the meaning of art and creative experiences in development of youth. Studio activities related to media included in the secondary curriculum.
- D121 TEACHING OF SOCIAL STUDIES IN THE SECONDARY SCHOOL (2). Required of social studies majors, elective for minors. Fundamental problems of teaching social studies on high school level. Prerequisite: Educational Psychology A102.
- D122 ORGANIZATION OF SOCIAL STUDIES IN THE SECONDARY SCHOOL (2). Elective for majors, minors in social studies. Theory, practice in organizing social studies courses into units. Prerequisite: Educational Psychology A102.
- D124 THE TEACHING OF SCIENCE IN THE SECONDARY SCHOOL (2). Prerequisite: Educational Psychology A102.
- D125 THE TEACHING OF LATIN (2). Content of high school course in Latin; methods of attaining objectives in teaching of the language. Prerequisite: Educational Psychology A102.
- D128 TEACHING OF MATHEMATICS IN THE SECONDARY SCHOOL (2). Prerequisite: Educational Psychology A102.
- D135 TEACHING PRACTICUM FOR ALLIED HEALTH SCIENCES (3) (same as Medical Technology 135, Occupational Therapy 135, Physical Therapy 135, Radiologic Technology 135, Respiratory Therapy 135). Designed to strengthen teaching competence. Projects, exercises, and teaching experiences supervised by program directors in cooperation with the College of Education. Prerequisites: Educational Psychology A102 & program director's consent.
- D150 SPECIAL READINGS (1-3). Directed study of literature and research reports in secondary education.
- D190 EXPERIMENTAL EDUCATION IN THE SECONDARY SCHOOLS (1-5). Participation in experimental programs or projects approved by the College of Education. Prerequisite: junior standing or approval by project or program director.
- D199 STUDENT TEACHING IN THE SECONDARY SCHOOL (cr. arr) Hours, credit must be arranged with Director of Student Teaching. Application must be made during February for following year. Prerequisite: D110.
- D311 METHODS IN ENGLISH COMPOSITION, LANGUAGE, AND LITERATURE (4) (same as English 311).
- D312 TEACHING OF LINGUISTICS IN SECONDARY SCHOOLS (1-3). Problems in teaching of

standard English usage and in the use of current linguistic materials in the schools.

- D313 TEACHING OF LITERATURE IN SECONDARY SCHOOLS (1-3). Selection and organization of materials for teaching literature to adolescents.
- D314 TEACHING OF COMPOSITION IN SECONDARY SCHOOLS (1-3). Current approaches to teaching of composition in junior and senior high schools.
- D315 TEACHING OF PHYSICS IN THE SECONDARY SCHOOL (4). Basic course for preparing future high school teachers of physics and for increasing professional competency for practicing high school teachers. Prerequisites: Educational Psychology A102 & one year college general physics.
- D360 TOPICS IN SECONDARY EDUCATION (cr. arr.)
- D365 TEACHING READING IN THE SECONDARY SCHOOL (3). For secondary school teachers. Specific ways teachers can help students improve reading skills in content areas and ways reading can be taught in reading classes. Prerequisites: Educational Psychology A102 & a methods course.
- D400 PROBLEMS (cr. arr.) cor.
- D403 THE SUPERVISION OF STUDENT TEACHING (2½-3). Introduction to the theory, knowledge and practices involved in supervision of student teaching and other professional laboratory experiences. Offers assistance to all major aspects of the supervision of student teaching.
- D407 TESTS AND MEASUREMENTS FOR SECONDARY SCHOOLS (2½-3). Educational tests, measurements for purposes of classification of students and improvement of instruction in various subject matter fields in secondary schools.
- D409 LITERATURE FOR CHILDREN AND YOUTH (2½-3). Systematic study of selected areas of particular importance to students of literature, teachers, librarians, supervisors, and school administrators. Prerequisite: E196 or instructor's consent.
- D410 SEMINAR IN SECONDARY EDUCATION (1-3).
- D412 ADVANCED TEACHING OF SCIENCE (2). For teachers and supervisors of science. Problems of organization, content, teaching. Includes summary of investigations on teaching of science.
- D420 PATTERNS FOR INSTRUCTION IN SECONDARY SOCIAL STUDIES (3). Examination and evaluation of alternative instructional patterns or strategies for secondary school social studies.
- D428 CURRICULUM DEVELOPMENT AND TEACHING TECHNIQUES IN SECONDARY SCHOOL MATHEMATICS (3). Discussion and application of theories of learning, strategies of instruction, curriculum development, evaluation techniques and research to secondary mathematics programs. Prerequisite: mathematics secondary school teaching experience or equivalent.

- D440 THE IMPROVEMENT OF SECONDARY SCHOOL TEACHING (2). For secondary school teachers, principals, superintendents with considerable training in education and teaching experience. Recent developments in secondary school teaching.
- D445 THE SECONDARY SCHOOL CURRICULUM (3). For secondary school principals, teachers, superintendents. Present trends in curricular change, methods of curricular investigation.
- D446 CURRICULUM CONSTRUCTION FOR SECONDARY SCHOOLS (3). Designed for those engaged in curriculum revision work and construction of new secondary school courses. Prerequisite: D445 or instructor's consent.
- D460 TOPICS IN SECONDARY EDUCATION (cr. arr.)
- D470 IN-SERVICE COURSE IN SECONDARY EDUCATION (cr. arr.)
- D480 INTERNSHIP IN SECONDARY EDUCATION (cr. arr.) Provides internship experience under supervision in advanced levels of curriculum and instruction. Prerequisite: department chairman's consent.
- D490 RESEARCH IN SECONDARY EDUCATION (cr. arr.)

Elementary Education

- E118 ART ACTIVITIES IN THE ELEMENTARY SCHOOL (2). Consideration of the vital role of art activities and creative experiences in the growth and development of children. Prerequisite: junior standing. cor.
- E122 CHILD STUDY (3). Presents physical, mental, social, emotional growth of child from prenatal period to sixth year. Prerequisite: Educational Psychology A102.
- E123 KINDERGARTEN METHODS AND MANAGEMENT (3). Development, theory and practice in the kindergarten. Prerequisite: junior standing.
- E124 LEARNING EXPERIENCES FOR THE YOUNG CHILD (3). Includes lectures; at least six visits to nursery schools, kindergartens; readings; classroom investigations providing knowledge of developments in methods, materials, activities used in working with young children. Prerequisites: E122 & E123 or equivalents.
- E150 SPECIAL READINGS (1-3). Directed study of literature and research reports in elementary education. cor.
- E160 EARLY CLASSROOM EXPERIENCES AS INSTRUCTIONAL AIDES (1-4). Instructional related clinical/administrative and monitorial duties in the elementary classroom during semesters and summer. Student works 30 hours for each hour of credit, with professor supervision. cor.
- E167 MATHEMATICS IN THE ELEMENTARY SCHOOL (2). Materials and techniques used in the elementary school to develop mathematical concepts and skills. Prerequisites: Math 7 & Math 8 or equivalent; junior standing. cor.

- E190 EXPERIMENTAL EDUCATION IN THE ELEMENTARY SCHOOL (1-5). Participation in experimental programs or projects approved by the College of Education. Prerequisites: junior standing & project or program director's consent.
- E196 LITERATURE IN THE ELEMENTARY SCHOOL (3). Survey of the field of literature for children and adolescents, with emphasis on selected readings of various types of literature. Prerequisite: junior standing or instructor's consent.
- E198 SCIENCE IN THE ELEMENTARY SCHOOL (2). Concepts, materials, and methods in elementary school science program. Prerequisite: junior standing.
- E199 STUDENT TEACHING IN THE ELEMENTARY SCHOOL (cr. arr) Hours, credit must be arranged with Director of Student Teaching. Application must be made during February for following year. Prerequisites: E167, E325 & one additional elementary methods course.
- E325 TEACHING READING IN THE ELEMENTARY SCHOOL (3). Materials, methods used in teaching reading in elementary grades. Prerequisite: Educational Psychology A102.
- E340 ORGANIZATION OF PUBLIC SCHOOL ART (2). Purposes, practices of art experiences in elementary, secondary schools. Designed for teachers, supervisors, administrators.
- E360 TOPICS IN ELEMENTARY EDUCATION (cr. arr.)
- E365 ADVANCED TEACHING OF ELEMENTARY SCIENCE (2½-3). For experienced teachers. Study of the science program in the elementary school from viewpoint of objectives, content, techniques, evaluation, and developing trends. Prerequisite: instructor's consent.
- E366 TEACHING THE LANGUAGE ARTS IN THE ELEMENTARY SCHOOL (2). Procedures used in teaching integrated language arts in elementary grades. Prerequisite: Educational Psychology A102.
- E367 CURRICULUM DEVELOPMENT AND TEACHING TECHNIQUES IN ELEMENTARY SCHOOL MATHEMATICS (2½-3). Study of the mathematics program in the elementary school from viewpoint of goals, content, techniques, and evaluation.
- E368 SOCIAL STUDIES IN THE ELEMENTARY SCHOOL (2). Problems in preparation, teaching of units with suitable materials, techniques. Prerequisite: Educational Psychology A102.
- E369 THE ANALYSIS AND CORRECTION OF READING DISABILITIES (2-3). Causes of reading disabilities; procedures that may be used to diagnose, correct. Prerequisites: E325, D365 or equivalent.
- E370 DIAGNOSTIC AND CORRECTIVE READING IN THE CLASSROOM (2-3). Procedures for diagnosing and correcting reading problems within the classroom. Prerequisite: E325 or equivalent.
- E400 PROBLEMS (cr. arr.) Selected problems to meet needs of individual students. cor.
- E403 THE SUPERVISION OF STUDENT TEACHING (2½-3). Introduction to theory, knowledge and practices involved in supervision of student teaching and other professional laboratory experiences. Offers assistance to all major aspects of supervision of student teaching.
- E405 TESTS AND MEASUREMENTS FOR ELEMENTARY SCHOOLS (3). Educational tests, measurements for elementary school from points of view of teacher, supervisor, administrator.
- E406 CURRICULUM CONSTRUCTION IN ELEMENTARY SCHOOLS (2½-3). Study of the elementary curriculum with regard to selection of objectives and content, and to provisions for curricular change. cor.
- E409 LITERATURE FOR CHILDREN AND YOUTH (2½-3). Systematic study of selected areas of particular importance to students of literature, teachers, librarians, supervisors, and school administrators. Prerequisite: E196 or instructor's consent.
- E410 SEMINAR IN ELEMENTARY EDUCATION (1-3).
- E411 SEMINAR IN READING AND LANGUAGE ARTS (1-2). Critical consideration of selected research and investigations in reading and language arts. Prerequisite: E325 or D365.
- E412 SEMINAR IN INSTRUCTIONAL MATERIALS IN READING (1-2). Studies and investigations of types of instructional materials for developmental, corrective and remedial reading. Prerequisite: E325.
- E413 SEMINAR IN ELEMENTARY SCHOOL CURRICULUM (1-2). Comparative study of selected areas of the elementary school curriculum with special emphasis on research and promising innovative and experimental projects. Prerequisite: E406.
- E415 PRACTICUM IN CHILD STUDY I (3). Practicum experiences in diagnosing educational problems of school children. Prerequisites: E325 or E365, E369, Educational Psychology A303.
- E416 PRACTICUM IN CHILD STUDY II (3). Practicum experiences in applying remedial procedures to children with educational problems. Prerequisite: E415.
- E417 PRACTICUM IN CHILD STUDY CLINIC SUPERVISION (3-5). Practicum experience in supervising and directing a clinic involved with educational evaluation. Prerequisites: E415 & E416.
- E420 ISSUES AND TRENDS IN READING INSTRUCTION (3). Provides intensive study of significant issues and current trends in reading on all instructional levels. Prerequisites: E325, D365 or equivalents or instructor's consent.
- E460 TOPICS IN ELEMENTARY EDUCATION (cr. arr.)
- E467 DEVELOPMENT AND USE OF MANIPULATIVE MATERIALS IN TEACHING MATHEMATICS (3). Mathematics laboratory is developed and integrated with experiences in setting. Emphasis on materials for primary and intermediate grades.

E470 IN-SERVICE COURSE IN ELEMENTARY EDUCATION (cr. arr.)

E480 INTERNSHIP IN ELEMENTARY EDUCATION (cr. arr.) Provides internship experience under supervision in advanced levels of curriculum and instruction. Prerequisite: department chairman's consent.

E490 RESEARCH IN ELEMENTARY EDUCATION (cr. arr.)

Music Education

J127 MUSIC LITERATURE FOR CHILDREN (2). Study and use of music literature and materials recommended for use in elementary schools. Prerequisite: J129 or J131 or equivalent.

J129 ELEMENTARY SCHOOL MUSIC (2). Pragmatic approach to music instruction within the elementary school curriculum. Prerequisites: Music 1, Music 10, or adequate music background; junior standing.

J130 TEACHING OF HIGH SCHOOL MUSIC (3). Covers all types of high school music. Prerequisite: Educational Psychology A102.

J131 TEACHING MUSIC IN THE ELEMENTARY SCHOOL (3). For students majoring in Music Education. Prerequisite: Educational Psychology A102.

J132 TEACHING OF INSTRUMENTAL MUSIC (2). For all majors in instrumental music education. Prerequisite: Educational Psychology A102.

J380 ADMINISTERING MUSIC IN THE PUBLIC SCHOOLS (2). An analysis of the administrative procedures in guiding and developing a complete music curricula. Prerequisite: instructor's consent.

J381 ADVANCED TECHNIQUES IN SCHOOL MUSIC TEACHING (2-5). An investigation of specific problems and possible solutions in school music. Prerequisite: instructor's consent.

J400 PROBLEMS (2-5). The development of a paper based on inquiry and research in music, adapted to the needs of the student. Prerequisite: instructor's consent.

J403 FOUNDATIONS OF MUSIC EDUCATION (3). A study of the history, philosophy and rationale of music education. Prerequisite: instructor's consent.

J410 SEMINAR IN MUSIC EDUCATION (½-2). A review of research and selected readings in music education. Prerequisite: instructor's consent.

J417 CURRICULUM MATERIALS IN MUSIC EDUCATION (2-5). A development of critical abilities in evaluation and selection of music education materials. Section 1: Elementary; Section 2: Secondary Vocal; Section 3: Instrumental. Prerequisite: instructor's consent.

J418 TECHNIQUES IN INSTRUMENTAL MUSIC TEACHING (3). A practical study of the organization and instruction of class-teaching, with demonstrations by instructor and class. Prerequisite: instructor's consent.

J419 TEACHING SECONDARY SCHOOL VOCAL MUSIC (3). Advanced studies in fundamental voice development, materials and techniques of problem solving in school ensembles. Prerequisite: instructor's consent.

J470 IN-SERVICE COURSE IN MUSIC EDUCATION (cr. arr.) Course work adapted to current vocational needs. Prerequisite: instructor's consent.

Media Education

M342 SCHOOL LEARNING RESOURCE CENTERS (3) (same as Library Science 342). Purposes, objectives, functions and activities of the school learning resource center; qualifications of personnel; physical facilities; standards.

M371 PRODUCTION OF INSTRUCTIONAL MEDIA MATERIALS (3). For classroom teachers. Evaluation of visual education procedures and classroom instruction, including the preparation of visual education materials. Prerequisites: Educational Psychology A102; an elementary or secondary education methods course.

M372 SELECTION, UTILIZATION, AND EVALUATION OF MEDIA RESOURCES (3). Lectures, discussions, and independent investigations directed to development of criteria sets for selection and evaluation of instructional media and materials. Includes familiarization with current utilization practices.

M374 INSTRUCTIONAL SYSTEMS DESIGN AND MEDIATION (3). Considers principles and components of a systems approach for integrating educational resources into an instruction situation. Emphasizes management role of the media specialist for organizing a program of instructional development.

M375 PROGRAMMED INSTRUCTION (3). Historical, psychological, and research foundations of self-instructional materials from linear booklets to computer-assisted programs. Laboratory exercises: production, selection, utilization, and evaluation. Prerequisite: teaching experience or instructor's consent.

M376 INSTRUCTIONAL TELEVISION (3). Prerequisite: D110.

M377 PRODUCTION OF EDUCATIONAL MOTION PICTURES (3). Provides practical transferable skills in the production of teacher- and student-made Super 8 mm sound and silent motion pictures. Experiences in selecting and operating equipment, planning, shooting, editing and revising film.

M400 PROBLEMS (cr. arr.)

M410 SEMINAR IN MEDIA (cr. arr.)

DAIRY HUSBANDRY

1 DAIRY HUSBANDRY (3). Fundamentals of dairy industry. Includes production, manufacturing, technology, public health, economic aspects. Prerequisite to all other courses in dairy husbandry. f,w.

12 ANIMAL SCIENCE (5) (same as Poultry Husbandry 12, Animal Husbandry 12, Agriculture 12).

- 110 DAIRY CATTLE JUDGING (2). Dairy breeds, comparative judging, selection. f.
- 150 PHYSIOLOGY OF DOMESTIC ANIMALS (3-5) (lecture 3 hrs; lecture & lab 5 hrs). Basic concepts of physiology and anatomy as related to domestic animals; optional laboratory; enrollment limited. Prerequisites: 12 or Biological Sciences 1 & Chemistry 1 or 11. w.
- 200 PROBLEMS (cr. arr.) Studies in some phase of dairy science. f,w.
- 210 ADVANCED DAIRY CATTLE JUDGING (2). Continuation of 110. Includes field trips. w.
- 300 PROBLEMS (cr. arr.) Advanced problems in a selected field to understand scientific problems, research methods.
- 310 DAIRY PRODUCTION (3). Applied Dairy Science; emphasis on nutrition and management, herd health, labor-saving equipment, buildings, quality products, organization of dairy enterprise, business and economic aspects. f.
- 335 NEUROBIOLOGY AND ANIMAL BEHAVIOR (3). Analysis of neural and neuroendocrine control systems and their role in organismic integration, environmental adaptation and behavior. Prerequisites: 5 hours animal physiology & 5 hours biochemistry, or instructor's consent.
- 350 SPECIAL READINGS (cr. arr.) Scientific publications in chosen field studied to acquaint student with technical literature, research methods.
- 380 DAIRY CATTLE BREEDING (3). Genetic principles, breeding systems, practices for improving dairy cattle. w.
- 385 ARTIFICIAL BREEDING (3). Reproductive processes; collection, evaluation, storage of semen; insemination techniques; artificial breeding organizations. f.
- 390 FIELD TRAINING IN DAIRY HUSBANDRY (cr. arr.) Sub-field of study to be indicated. Combination of study, employment in selected fields. Planned study program, reports, final examination. Prerequisites: one or more of the following: 310, 380, 385 & instructor's consent.
- 391 FIELD INSTRUCTION IN ANIMAL SCIENCE (1-3) (same as Animal Husbandry 391, Poultry Husbandry 391).
- 400 PROBLEMS (cr. arr.) Individual studies include a minor research problem.
- 408 DAIRY CHEMISTRY (3). w.
- 410 SEMINAR (1). Reviews of literature and current research in milk production, farm and milking management, nutrition, breeding, endocrinology, milk secretion and environmental physiology. May be divided into two or more sections to fit needs of students. f,w.
- 420 ENDOCRINOLOGY (3) (same as Biological Sciences 420). Hormones of pituitary and endocrine glands; special reference to influence on growth, reproduction, milk secretion. f.
- 425 ANATOMY OF THE MAMMARY GLAND (2). Comparative anatomy of mammary gland with special reference to dairy cow. f.
- 427 RECENT ADVANCES IN ENVIRONMENTAL AND ENDOCRINE PHYSIOLOGY (1) (Seminar). Presentation, discussion, and critical evaluation of current status of selected topics in environmental and endocrine physiology. f,w.
- 430 PHYSIOLOGY OF MILK SECRETION (3). Physiology, biochemistry of milk secretion. w.
- 435 PHYSIOLOGY OF CELL PRESERVATION (3). Comparative physiological and biophysical changes occurring in cells, especially spermatozoa, ova and bacteria, which are exposed to various storage environments including cryogenic temperatures and dehydration. w.
- 437 ENVIRONMENTAL PHYSIOLOGY (3). Principles of environmental physiology and animal adaptation with emphasis on mechanisms of temperature regulation and related nutritional and metabolic-hormonal functions. f.
- 445 ADVANCED DAIRY PRODUCTION (2). Advanced Dairy Science, with emphasis on management, organization of dairy enterprise, business and economics, production problems, market problems, producer organizations. Prerequisite: 310 or equivalent. w.
- 450 RESEARCH (cr. arr.) Original investigations, usually in connection with one of the research projects of Agricultural Experiment Station.
- 490 RESEARCH (cr. arr.) Continuation of 450. Leads to Graduate School dissertation.

DRAMATIC ART (See Speech & Dramatic Art)

ECONOMICS

- 41 PRINCIPLES OF ECONOMICS (3). Introduction to study of economics. Prerequisite: C or better in Math 80 or equivalent.
- 51 GENERAL ECONOMICS (5). Introduction to economics; emphasizes certain fundamental principles, their application to questions of policy. Prerequisite: 15 credit hours. cor.
- 141 EVOLUTION OF INDUSTRIAL SOCIETY (2). Development, meaning, and functioning of those socio-economic institutions which characterize the American economy.
- 198 HONORS PROSEMINAR (3). Open only to seniors majoring in Economics with grade point averages of 3.0 and over. Both semesters required for A.B. with Honors in Economics.
- 199 HONORS PROSEMINAR (3). Open only to seniors majoring in Economics with grade point averages of 3.0 and over. Both semesters required for A.B. with Honors in Economics.
- 210 LABOR PROBLEMS (3). Survey of labor force, wages, unemployment, accidents, trade unionism, and collective bargaining from standpoint of public policy. Prerequisite: 41 or 51.
- 215 ECONOMICS OF PUBLIC POLICY: GOVERNMENT FINANCE (3). Analysis of policy issues in the public sector. Topics include governmental structure, cost-benefit analysis, public

- debt, urban problems, and other issues. No credit for A.B. majors in Economics. Prerequisite: 41 or 51.
- 229 MONEY AND BANKING (3). American monetary and banking systems; their influence upon economic activities. Prerequisite: 41 or 51. cor.
- 251 THEORY OF THE FIRM (3). Introduction to price theory and economics of the firm. Prerequisite: 41 or 51.
- 253 MACROECONOMIC POLICY (3). Analysis of economies as aggregate systems. Functions and operations of the economy are interpreted in terms of the decision framework and policy objectives. Prerequisite: 41 or 51.
- 256 ECONOMICS OF PUBLIC POLICY: ANTI-TRUST ECONOMICS (3). Competition and monopoly and their roles in the American economy. Prerequisite: 41 or 51.
- 260 ECONOMIC DEVELOPMENT (3). Process of economic development examined. Structural transformation of the economy analyzed, with problems of backward economies highlighted. Prerequisite: 41 or 51.
- 261 INTRODUCTION TO THE SOVIET ECONOMY (3). Analysis of resource allocation and income distribution in the Soviet-type economy. Emphasis on Soviet objectives, on the role of central controls, and on decentralization measures. Prerequisite: 41 or 51.
- 262 LATIN AMERICAN ECONOMIC PROBLEMS (3). Study of the economic structure of Latin American countries and policies for increasing the rate of economic growth, including economic integration, tax and land reform, and commodity stabilization schemes. Prerequisite: 260.
- 263 ECONOMICS OF THE BLACK EXPERIENCE (3). Study of economic institutions as they affect lives of black people. Precise identification of objectives undertaken; problems of discrimination, location, productivity, distribution examined; significance of capitalist, socialist systems explored. Prerequisite: 41 or 51.
- 300 PROBLEMS (cr. arr.)
- 302 INTRODUCTION TO THE ECONOMICS OF PLANNING (3). Examinations of characteristics of planning problems. Identification of principal decision variables, constraints. Comparative studies of alternative optimization and evaluation techniques implied by economic theory. Prerequisites: 251 or 351 & Statistics 234 or equivalent.
- 311 LABOR MARKET, EMPLOYMENT AND WAGES (3). Surveys theoretical explanations of wage and employment determination in contemporary labor markets. Prerequisites: 210 & 251.
- 312 INTRODUCTION TO MANPOWER ECONOMICS (3). Labor force concepts and trends, changing patterns of employment and unemployment in the United States, and the nation's manpower policies. Prerequisite: 210.
- 315 PUBLIC FINANCE (3). Analysis of economic effects of government expenditures, taxes and debt. Expenditure and taxation principles, tax reform, cost-benefit analysis, fiscal policy. Prerequisite: 229.
- 316 STATE AND LOCAL FINANCE (3). Study of state and local tax and expenditure programs, intergovernmental fiscal relations, and problems of metropolitan areas. Prerequisite: 315 or instructor's consent.
- 317 ECONOMIC SECURITY (3). Economic problems arising from disability, unemployment, aging. Special problems of low-income and minority groups. Future of the American system of social insurance and public assistance. Prerequisites: junior standing & 51. cor.
- 325 INTERNATIONAL ECONOMICS (3). Surveys theory of foreign trade, foreign exchange; export and import practices. Prerequisite: 229.
- 329 THE BANKING SYSTEM AND THE MONEY MARKET (3). Organization of the money market; credit control procedures and aims; effect of bank expansion and contraction on money market and national income. Prerequisite: 229.
- 330 ECONOMICS AND PUBLIC POLICY (3) (same as Administration 330).
- 332 MANAGERIAL ECONOMICS (2) (same as Business Administration 332).
- 348 ECONOMIC FOUNDATIONS OF THE COMMUNITY (3). Economic forces which account for organization and development of communities. Internal functioning of the local economy and patterns of external trade. Prerequisites: 12 hours social science, 51 & instructor's consent.
- 351 INTERMEDIATE PRICE THEORY (3). Analysis of influences underlying economic value. The pricing process under various market conditions considered; functioning of enterprise system evaluated.
- 353 INTERMEDIATE INCOME ANALYSIS (3). National income concepts; national income accounting; theory of income determination. Prerequisite: 229.
- 355 THE STRUCTURE OF INDUSTRY (3). Analysis of the structure of industry; its impact upon operations of the firm; significance for public policy. Prerequisite: 251 or 351.
- 358 REGIONAL ECONOMIC ANALYSIS (3). Functioning of regional economics considered. Alternative techniques for regional economic analysis introduced and evaluated. Prerequisites: 353 & 251 or 351.
- 359 TOPICS IN ECONOMICS (3). Study in applied or theoretical economics. May be repeated for credit. Prerequisite: instructor's consent.
- 360 THE ECONOMICS OF LOCATION (3) (same as Geography 360). Principles of space economy considered with application to location of industry, market territories, and spatial concentration of economic activity. Prerequisite: 351 or Marketing 312 or Management 345.
- 361 COMPARATIVE ECONOMIC SYSTEMS (3). Study of capitalism, market socialism, and central planning. Prerequisite: 251 or 351.
- 362 WELFARE ECONOMICS (3). Role of value judgments; meaning and measurement of eco-

- conomic welfare; interpersonal comparisons; cardinal and ordinal utility; Pareto optimality, conflicts of interest, and distribution of income; individual values and social choice. Prerequisite: 351.
- 368 BUSINESS FLUCTUATIONS (3). Definition and analysis of trends in economic activity; business cycle theory; introduction to forecasting; policy for control; emphasis on work of the National Bureau of Economic Research. Prerequisite: 229.
- 370 INTRODUCTION TO QUANTITATIVE ECONOMICS (3). Development of mathematical methods used in economics, with applications. Prerequisite: Math 60 or Math 205 or instructor's consent.
- 371 APPLIED ECONOMETRICS (3). Studies of methods for quantitative analysis of economic data. Estimating techniques, tests of significance, prediction/forecasting reviewed with respect to problems presented by economic data and information demands of economic decision models. Prerequisite: Statistics 234 or equivalent.
- 372 MATHEMATICAL ECONOMICS (3). Application of mathematical methods to selected topics in economic analysis. Prerequisite: 370 or Math 201 or instructor's consent.
- 384 ECONOMIC AND DEMOGRAPHIC CHANGE (3). Economic theory of demographic change is developed and related to industrial development, based upon both demand shifts and supply shifts; European development examined. Prerequisite: 41 or 51.
- 399 INDEPENDENT STUDY (cr. arr.) Individual work, with conferences adjusted to needs of student. Prerequisite: instructor's consent.
- 400 PROBLEMS (cr. arr.) Graduate students may select topics for study and investigation from fields suggested by undergraduate courses listed above.
- 402 PROBLEMS IN ECONOMICS EDUCATION (3). Seminar devoted to increased effectiveness of the classroom teacher in economics. Course required for graduate students in their first year of teaching.
- 411 TOPICS IN WAGE AND EMPLOYMENT THEORY (3). Analysis of the determination of wages and employment and the relation of trade unionism to the economy. May repeat for credit. Prerequisite: instructor's consent.
- 412 TOPICS IN MANPOWER ECONOMICS (3). Analysis of manpower statistics, development, and utilization, with emphasis on the changing conceptual framework. May repeat for credit. Prerequisite: instructor's consent.
- 413 CURRENT ECONOMIC PROBLEMS (3). Intensive study of selected current controversial issues in economic theory and policy. Prerequisite: 12 hours economics.
- 415 ADVANCED PUBLIC FINANCE I (3). Fiscal policy, alternative budgetary policies, burden of the debt, debt management, coordination with monetary authorities and governmental programs for price stability and economic growth. Prerequisites: 351 & 353.
- 416 ADVANCED PUBLIC FINANCE II (3). Expenditure theories, budgeting process, cost-benefit analysis, tax incidence, welfare economics of public finance and technical problems of income, sales, profits and property taxes. Prerequisite: 415.
- 420 HISTORY OF ECONOMIC THOUGHT (3). Analysis of development of economic theory; emphasis on evaluation of classical doctrine. Prerequisites: 351 & 353 or instructor's consent.
- 424 PUBLIC HEALTH AND MEDICAL CARE ECONOMICS (3) (same as Community Health & Medical Practice 424). Demand and supply dynamics in public health and medical care. Prerequisite: 351 or instructor's consent.
- 425 INTERNATIONAL FINANCE (3). Balance of international payments, international lending; problem of international monetary equilibrium. Prerequisites: 229 & 325.
- 426 INTERNATIONAL TRADE (3). Pure theory of international trade and commercial policy. Prerequisite: 351.
- 430 ADVANCED MONEY AND BANKING (3). Theories of determination of quantity of money and influence of money and near-money on income and prices. Theories explaining level and structure of interest rates. Prerequisite: 353 or instructor's consent.
- 431 CENTRAL BANKING POLICIES (3). Examination of central banking procedures, policies and the part they may play in maintaining economic stability. Special attention to connection of Federal Reserve System with money, capital markets. Prerequisite: 329 or 430 or instructor's consent.
- 451 ADVANCED PRICE THEORY (3). Survey of major issues and writings in consumption, production, exchange and distribution theory, including a development of historical and current controversies. Prerequisite: 351.
- 452 SEMINAR IN MICROECONOMICS (3). Analysis of topics in price theory. May be repeated for credit. Prerequisite: instructor's consent.
- 453 ADVANCED INCOME ANALYSIS (3). Survey of major issues and writings of the Classical, Keynesian and Post-Keynesian income and employment theory with applications to public policy. Prerequisite: 353.
- 454 SEMINAR IN MACROECONOMICS (3). Analysis of topics in income analysis, including capital theory and economic dynamics. May be repeated for credit. Prerequisite: instructor's consent.
- 455 MONOPOLY AND COMPETITION (3). Antitrust policy and its impact on structure and performance of industrial enterprise. Prerequisite: 355.
- 456 SEMINAR IN PUBLIC UTILITY REGULATION (3). Pricing and investment in public utility industries.
- 459 TOPICS IN ECONOMICS (3). Study in applied or theoretical economics. May be repeated for credit. Prerequisite: instructor's consent.

- 460 **THEORY OF ECONOMIC DEVELOPMENT (3).** Theories of economic development critically examined. Sources and consequences of growth processes analyzed in context of economic theory and historical occurrence.
- 461 **ADVANCED ANALYSIS OF ECONOMIC SYSTEMS (3).** Advanced study of income distribution and resource allocation in alternative economic systems; output decisions, role of price, problems of consistency and efficiency, success indicators, incentives. Prerequisite: 361 or instructor's consent.
- 468 **ANALYSIS OF ECONOMIC TRENDS (3).** Analysis of current business situation and outlook through examination and appraisal of economic indicators, governmental policies, and consideration of basic economic, political, and social trends.
- 469 **PUBLIC POLICY AND PRIVATE ENTERPRISE (3).** Examination of impact of government economic policies upon private enterprise sector. Special emphasis on use of public controls to maintain economic stability and growth in an expanding economy.
- 470 **MATHEMATICAL ECONOMICS I (3).** Application of mathematical tools to advanced economic analysis. Prerequisite: 370.
- 471 **MATHEMATICAL ECONOMICS II (3).** Continuation of 470.
- 472 **INTRODUCTION TO ECONOMETRICS (3).** Examination of fundamentals of constructing economic models and econometric techniques used in estimating associated behavioral relationships. Prerequisite: Statistics 385 or instructor's consent.
- 473 **EXTREMAL METHODS AND ECONOMIC ANALYSIS (3).** Survey of recent advances in mathematical programming and its application to economic analysis. Prerequisites: 451, 471, Math 310 & Math 341 or Math 331; or instructor's consent.
- 474 **ADVANCED MATHEMATICAL ECONOMICS (3).** General equilibrium models—the existence, efficiency, and stability of competitive equilibrium. Prerequisites: 451, 471, 473 & Math 311.
- 475 **ECONOMETRICS I (3)** (same as Agricultural Economics 475).
- 476 **ECONOMETRICS II (3)** (same as Agricultural Economics 476).
- 478 **INPUT-OUTPUT ANALYSIS (3).** Rationale of intersectoral analysis explored; theoretical and practical problems of construction discussed; applications of input-output demonstrated. Prerequisite: 370 or instructor's consent.
- 479 **ADVANCED SEMINAR IN QUANTITATIVE ECONOMICS (3).** Current topics in quantitative economics. May repeat for credit. Prerequisite: instructor's consent.
- 480 **INDEPENDENT READINGS FOR PH.D. COMPREHENSIVE EXAMINATIONS (1-6).**
- 484 **ECONOMICS OF TECHNOLOGICAL CHANGE (3).** Explores American technological development from earliest colonial beginnings.
- 485 **INDUSTRIAL RELATIONS (3).** Interpretations of trade unionism and industrial relations. Controversies concerning economic effects of collective bargaining. Prerequisite: 351 or Management 311.
- 490 **RESEARCH (cr. arr.)** Thesis research for M.A. or Ph.D. degree.

EDUCATION

Social and Philosophical Foundations

- B161 **OBSERVATION OF ENGLISH SCHOOLS (3-5).** Visits to English schools of many types: infant, junior, grammar, modern, technical, and comprehensive schools, colleges of education, and universities. Assigned readings and preparation of papers on English schools, and tutorial sessions.
- B162 **OBSERVATION OF EUROPEAN SCHOOLS (2-4).** Visits to French (or Belgian) schools of many types. Visits planned with cooperation of the respective ministries of education and supplemented by lectures and readings.
- B163 **SEMESTER ABROAD SEMINAR (2-4).** Lectures in an academic subject (usually a branch of English literature or a social science), supplemented by papers and discussions in tutorial groups. Prerequisites: junior standing, approval of a faculty committee & B352.
- B350 **HISTORICAL FOUNDATIONS OF MODERN EDUCATION (2-3).** Study of educational practices and theory from ancient times to present.
- B351 **HISTORICAL FOUNDATIONS OF AMERICAN EDUCATION (2½-3).** Study of development of American educational institutions and ideas, and of social forces which have influenced them. Prerequisite: course in American history. cor.
- B352 **COMPARATIVE FOUNDATIONS OF EDUCATION (2½-3).** Study of educational institutions and ideas of major nations of Western Europe.
- B353 **INTELLECTUAL FOUNDATIONS OF EDUCATION (2½-3).** Analysis, interpretation, and evaluation of fundamental concepts and controversial issues in contemporary education, with attention to ideological and social contexts of each.
- B400 **PROBLEMS (cr. arr.)**
- B410 **SEMINAR IN THE HISTORY AND PHILOSOPHY OF EDUCATION (1-3).**
- B471 **PHILOSOPHY OF EDUCATION (2½-3).** Study of fundamentals of education in light of modern science and philosophy.
- B472 **READINGS IN HISTORY OF EDUCATION (3).** Readings in selected topics in American educational history.
- B473 **THE DEVELOPMENT OF HIGHER EDUCATION IN THE UNITED STATES (3).** Historical approach to main issues confronting higher education in United States.
- B481 **EVOLUTION OF EDUCATIONAL THOUGHT (2½-3).** Study of great historic movements and

ideas which have affected modern educational practices. Prerequisite: B350 or B471.

B490 RESEARCH IN THE HISTORY AND PHILOSOPHY OF EDUCATION (cr. arr.)

Education Honors

151EH SPECIAL READINGS (1-4). Directed study of literature and research reports in Education. Prerequisites: consent of instructor & Director of Honors Program.

152EH HONORS SEMINAR (1-2). Prerequisites: consent of instructor & Director of Honors Program.

153EH SPECIAL PRACTICUM (1-4). Directed practicum experience with students in educational settings. Prerequisites: consent of instructor & Director of Honors Program.

154EH HONORS RESEARCH (1-4). Joint research in Education with a member of the Education faculty. Prerequisites: consent of instructor & Director of Honors Program.

Educational Research and Statistics

R370 EDUCATIONAL STATISTICS I (2½-3). Introduction to statistical techniques employed in Education, including descriptive statistics, correlation, simple regression and hypothesis testing. cor.

R400 PROBLEMS IN EDUCATIONAL RESEARCH AND STATISTICS (cr. arr.)

R410 SEMINAR IN EDUCATIONAL RESEARCH AND STATISTICS (½-3).

R435 EDUCATIONAL STATISTICS II (2½-3). Application of correlational techniques, chi-square, analysis of variance, analysis of covariance and nonparametric tests in educational research. Prerequisite: R370.

R441 METHODS OF EDUCATIONAL RESEARCH (3). Principles and techniques of research problems, formulation of hypotheses, and selection of appropriate designs, instruments, and analyses. Prerequisites: R370 & R435 or R435 concurrently.

Admission Seminar

S75 PERSPECTIVES IN EDUCATION (1-2). Two-hour credit required of freshmen; one hour for all others. Orientation to education profession and UMC campus. Analysis self-related to career opportunities in Education. Program planning leading to B.S. in Education. *S/U* grading system.

EDUCATIONAL ADMINISTRATION

C140 SCHOOL ORGANIZATION AND ADMINISTRATION FOR SECONDARY TEACHERS (2). Required for Certificated Secondary School Teachers. Problems of effective methods of school management from standpoint of teachers in secondary schools. Prerequisite: Educational Psychology A102. cor.

C141 SCHOOL ORGANIZATION AND ADMINISTRATION FOR ELEMENTARY TEACHERS (2).

Required for Certificated Elementary School Teachers. Major problems of school organization, administration, and management from the viewpoint of the elementary school teacher. Prerequisite: Educational Psychology A102. cor.

C360 TOPICS IN EDUCATIONAL ADMINISTRATION I (cr. arr.) Group experiences in educational administration for undergraduate and master's students.

C390 FOUNDATIONS OF EDUCATIONAL ADMINISTRATION (2-3). Survey of the field of educational administration designed to serve as a foundation for more specialized courses. Emphasizes history and development of administrative theory.

C400 PROBLEMS IN EDUCATIONAL ADMINISTRATION (cr. arr.) cor.

C402 EXTRACURRICULAR ACTIVITIES (2½-3). Study of co-curricular activities in schools for sponsors and administrators.

C404 ELEMENTARY SCHOOL SUPERVISION (2½-3). Organized to study such problems in field of supervision as will meet needs of superintendents, principals, special supervisors.

C406 SECONDARY SCHOOL ADMINISTRATION (2½-3). Study of the functions and principles of educational administration applicable to the leadership tasks of department chairmen, secondary school administrators and school superintendents. Prerequisite: C140 or equivalent.

C408 ELEMENTARY SCHOOL ADMINISTRATION (2½-3). Specialized course in elementary school administration for administrators, supervisors and teachers. Prerequisite: C141 or equivalent.

C410 SEMINAR IN EDUCATIONAL ADMINISTRATION (½-3).

C411 POLITICS OF AMERICAN EDUCATION (3). Organization and control of American education at national, state, and local levels, studied from the perspective of social and economic conditions, and political processes related to decision making. Prerequisite: graduate standing.

C412 CITY SCHOOL ADMINISTRATION (2-3). Principles and problems growing out of the relationships between the local board of education, the employed personnel, and the community.

C413 ADMINISTRATION OF STUDENT PERSONNEL SERVICES (3). Organization and administration of school programs supporting student needs and education: student activities, food service, transportation, learning media, special education, guidance, health service, housing, records, conduct/discipline, advisement, admission, enrollment, promotion. Prerequisite: graduate standing.

C414 DEVELOPMENT OF SCHOOL FACILITIES (3). The responsibility of school personnel for the planning, operation, and maintenance of school facilities.

C415 SECONDARY SCHOOL SUPERVISION (2½-3). Methods of improving teaching in secondary schools.

- C416 SEMINAR IN ELEMENTARY SCHOOL ADMINISTRATION AND ORGANIZATION (1-2). Studies and investigations of selected topics in elementary school administration and organization. Prerequisite: C408 or equivalent.
- C430 THE JUNIOR HIGH SCHOOL (2½-3). Survey of the progress of junior high school, including study of more important problems of organization, administration.
- C440 ISSUES IN SCHOOL FINANCE (3). Fundamental principles and techniques of public school finance for teachers, counselors, principals and superintendents.
- C441 ADVANCED SCHOOL FINANCE (3). Advanced problems in theory and practice of financing education. Prerequisite: C440 or instructor's consent.
- C442 EDUCATIONAL SYSTEMS—DESIGN AND ANALYSIS (3). Design and analysis of educational systems utilizing systems models as they apply to planning, organization, administration, operation, and evaluation of educational programs and institutions. Prerequisite: C440 or instructor's consent.
- C444 CURRENT ISSUES IN SCHOOL ADMINISTRATION (2). In-depth study of current issues and individual cases encountered by administrators in all levels of schools. Prerequisite: C406 or equivalent.
- C446 SCHOOL SURVEYS (2-3). Techniques of the survey movement. The survey as an administrative instrument for improvement of education programs. Prerequisites: C411, C412, C414.
- C451 SCHOOL STAFF PERSONNEL ADMINISTRATION (2-3). Principles and practices of modern school staff personnel administration as applied human relations in educational institutions and programs, including higher education.
- C452 SCHOOL-COMMUNITY RELATIONS (3). Principles of good school public relations, unique public functions of various school and community groups. Technique for conducting school public relations. Prerequisite: C412.
- C453 ADVANCED SCHOOL FACILITIES PLANNING PRACTICES (3). Study of problems in the principles and practices of school plant planning, development, and operation in various types of educational institutions and programs. Prerequisite: C414 or instructor's consent.
- C454 LEGAL ASPECTS OF EDUCATION (3). The law pertaining to education as it applies to educational institutions and personnel in the United States, including theory, organization, sources, processes, and effects.
- C460 TOPICS IN EDUCATIONAL ADMINISTRATION II (cr. arr.) Group experiences in educational administration. For graduate students only.
- C470 IN-SERVICE COURSE IN EDUCATIONAL ADMINISTRATION (cr. arr.)
- C490 RESEARCH IN EDUCATIONAL ADMINISTRATION (cr. arr.)

EDUCATIONAL PSYCHOLOGY

- A102 EDUCATIONAL PSYCHOLOGY (2). General elementary course to acquaint students with scientific psychological principles underlying education. Prerequisites: General Psychology & 45 hours college work. cor.
- A140 INTRODUCTION TO EDUCATIONAL MEASUREMENT AND EVALUATION (2). Use of educational and mental tests in improvement of instruction at elementary and secondary school levels. Prerequisite: A102.
- A207 THE PSYCHOLOGICAL AND EDUCATIONAL DEVELOPMENT OF THE CHILD (3). Provides basic knowledge for identifying, explaining, predicting, and controlling child behavior by presenting a theoretical and empirical orientation on psychological and educational stages of development. Prerequisite: A102.
- A302 GROUP INTELLIGENCE TESTING (3). Study of principles of psychometrics and a critical examination of various group tests of ability. Prerequisites: A102 & Education R370 or equivalent training.
- A303 INDIVIDUAL INTELLIGENCE TESTING (3). Study of Stanford-Binet Scale and other individual tests of intelligence. Practice in administering and interpreting the tests. Prerequisite: A302 or equivalent training.
- A400 PROBLEMS (cr. arr.)
- A405 THE PSYCHOLOGY OF EDUCATION (2½-3). Advanced course covering entire field of educational psychology.
- A407 PSYCHOLOGY OF THE ELEMENTARY SCHOOL CHILD (3). Application of educational psychology to problems of teaching in elementary school. Prerequisite: A405.
- A408 THE PSYCHOLOGY OF ADOLESCENCE (3). Critical psychological analysis of studies and investigations of various aspects of adolescence.
- A410 SEMINAR IN EDUCATIONAL PSYCHOLOGY (1-3).
- A460 TOPICS IN EDUCATIONAL PSYCHOLOGY (cr. arr.)
- A490 RESEARCH IN EDUCATIONAL PSYCHOLOGY (cr. arr.)

ELECTRICAL ENGINEERING

- 17 EXPERIMENTAL COURSE. For freshman-level students. Content and number of credit hours to be listed in Schedule of Courses.
- 101 COMPUTER BASICS AND APPLICATIONS (3). Not for engineering students; open to freshmen. What computers are, how they work and are used. History, scope of applications, low-level/high-level programming, computer arithmetic and equipment; uses University computers. Supplementary guest lectures.
- 117 EXPERIMENTAL COURSE. For sophomore-level students. Content and number of credit hours to be listed in Schedule of Courses.
- 205 CIRCUIT THEORY (3). Fundamental general circuit theory, simple transients, complete solu-

- tions for sinusoidally driven circuits, matrix methods of network analysis. Prerequisite: Engineering 124.
- 206 FEEDBACK THEORY (3). Study of feedback techniques, with applications to electronic circuits and control systems. Includes modeling methods, Bode plots, Nyquist diagrams. Experimental homework using the servotainers of the control laboratory. Prerequisite or corequisite: 216.
- 216 LINEAR SYSTEMS AND CIRCUITS (3). Fourier series, Laplace transforms and operational methods applied to linear systems; analogous electrical and non-electrical systems; polyphase circuits; signal flow graphs. Prerequisite: 205.
- 220 INSTRUMENTATION FOR LIFE SCIENTISTS (4) (not for engineering students). Study of properties of signals and their modification by transduction, transmission, recording. Basic instrumentation schemes serve as examples, with heavy emphasis placed on electronic circuits and their operation.
- 225 ELECTROMAGNETIC FIELDS (3). Elements of vector analysis, electrostatic, magnetostatic, and time-varying fields, plane waves. Prerequisites: Math 201 & Physics 123, & Math 304 concurrently.
- 226 INTRODUCTION TO DIGITAL SYSTEMS (3). Covers subjects fundamental to understanding digital systems, including Boolean algebra, number systems, combinational logic, memory elements, registers, shift registers, counters, arithmetic operations, wire-program control, and stored-program control. Prerequisite: junior standing.
- 235 PHYSICAL ELECTRONICS (3). Junction theory, semiconductor diodes and models, bipolar transistors and models, field-effect transistors and models, selected electron devices and models. Prerequisite: Math 304.
- 255 EXPERIMENTAL ELECTRICAL ENGINEERING I (3). Application of standard electronic test equipment to basic experimental tasks of measurement and characterization of electrical phenomena and devices. Prerequisites: Engineering 124, 205 concurrently.
- 256 EXPERIMENTAL ELECTRICAL ENGINEERING II (3). Continuation of 255, emphasizing experimental techniques in analysis, design, and practical optimization. Topics selected from circuits, electromagnetics, electromechanical systems, and electronics. Prerequisite: 255.
- 266 POWER ENGINEERING I (3). Magnetic circuitry in general and in machinery; DC machine theory, operation, applications; transformer circuits, synchronous machine theory, applications; basic principles of energy conversion; use of matrices; basic principles of power transmission and control. Prerequisite: 205.
- 286 ELECTRONIC CIRCUITS AND SIGNALS I (3). Electron devices, modeling, and applications to basic electronic circuits, including RC amplifiers and power supplies. Prerequisite: 235.
- 300 PROBLEMS (2-4). Analytical or experimental problems pertaining to electric circuits, machines, fields, or electronics. Prerequisite: instructor's consent.
- 301 TOPICS IN ELECTRICAL ENGINEERING (3). Study of current and new technical developments in electrical engineering. Prerequisite: senior standing or equivalent.
- 304 DIGITAL COMPUTER APPLICATIONS IN ENGINEERING (3) (same as Chemical Engineering 304, Mechanical & Aerospace Engineering 304, Nuclear Engineering 304).
- 305 BASIC ANALOG COMPUTER APPLICATIONS IN ENGINEERING (3). Study of Analog Computer techniques used in obtaining solutions of differential equations of diverse physical systems. Laboratory and project work assigned. Prerequisite: Math 304 or equivalent.
- 307 FUNDAMENTALS OF AUTOMATIC CONTROL (3). Concept of closed-loop control; block diagram, signal flow graph models; properties of feedback; performance specifications; frequency-response, root locus methods for analysis and design, including compensation; state variables. Prerequisite: 206.
- 310 INTRODUCTION TO BIOENGINEERING (3) (same as Mechanical & Aerospace Engineering 310). Survey of selected biological systems and problems; emphasis on engineering aspects such as measurement, analysis, synthesis of devices and modeling. Prerequisite: Math 201 or equivalent.
- 317 TOPICS IN CIRCUIT THEORY (3). Two-port networks; image parameters; constant K- and M-derived filters; Fourier series and transforms; convolution. Prerequisite: 216.
- 318 TOPICS IN NETWORK SYNTHESIS (3). Two-terminal and two-terminal-pair network synthesis including realizability conditions and a number of synthesis procedures. Introduction to the approximation problem. Prerequisite: 317.
- 327 DIGITAL SYSTEMS STRUCTURE (3). Covers rationale behind the logical structure of digital systems including: concepts of stored-program computers, program control, addressing of memory, fixed-point arithmetic operations, floating-point arithmetic operations. Prerequisite: Engineering 126.
- 328 DESIGN OF DIGITAL SUBSYSTEMS (3). Covers methodology and techniques of logical design of structures discussed in 327. Companion course to 327. Prerequisite: Engineering 126.
- 330 ELECTRONIC CIRCUITS AND SIGNALS II (3). Study of feedback amplifiers, oscillators, modulation and detection, noise, and electronic switching circuits. Prerequisite: 286.
- 333 SEMICONDUCTOR DEVICE THEORY (3). Study of semiconductor devices and their terminal characteristics. Theories of P-N junctions, junction transistors and field effect transistors. Survey of modern semiconductor devices. Prerequisite: 235.
- 334 DESIGN AND ANALYSIS OF INTEGRATED CIRCUITS (3). Study of principles and technology of monolithic integrated circuits. Design,

- layout and implementation of digital and linear circuits. Survey of current circuits and their application. Prerequisites: 235, 286.
- 336 SOLID STATE POWER CIRCUITS (3). Study of circuits employing solid state power devices including transistors and thyristor power amplifiers, regulated power supplies, static switching techniques, and thyristor phase control. Prerequisite: 286.
- 338 AMPLIFIER ANALYSIS AND DESIGN (3). Design of electronic networks with application to instrumentation, control, and communication systems. Practical specifications and problems in design. Lectures and projects. Prerequisite: 330.
- 341 AUTOMATA THEORY I: SEQUENTIAL MACHINES (3) (same as Computer Science 341).
- 345 ELECTROMECHANICAL CONVERSION I (3). Study of transformers and rotating machine concepts with practical applications and control, heating, elementary design procedures. Prerequisite: 266 or equivalent.
- 347 ELECTROMECHANICAL CONVERSION II (3). Continuation of 345. Application of basic principles of rotating machines to study of synchronous and polyphase induction machines.
- 357 EXPERIMENTAL ELECTRICAL ENGINEERING III (3). Realistic engineering task assignments of four-week or longer duration requiring experimentation in their solutions. Written and oral communication of plans, progress and results. Prerequisite: 256.
- 358 AUTOMATIC CONTROL DESIGN (3). Models for control components and sensors: computer-aided control systems analysis; compensation using computer analysis and design programs; computer process control systems design. Prerequisites: 307 & FORTRAN.
- 361 INTRODUCTION TO POWER SYSTEMS (3). Introduction to concepts of equipment, regulation, trade terms and engineering economics applications to power systems. Prerequisites: 266 & Economics 41 or equivalent.
- 362 POWER SYSTEMS ANALYSIS (3). Transmission line equations including resistance, inductance, and capacitance. Introduction to per unit system and voltage regulation. Prerequisites: 266 & 376 concurrently.
- 363 SYMMETRICAL COMPONENTS ANALYSIS OF POWER SYSTEMS (3). Short circuit analysis using symmetrical components. Simultaneous faults and open conductors. Prerequisite: 266 or 345 concurrently.
- 364 COMPUTER APPLICATIONS TO POWER SYSTEMS (3). Load flow, fault, network reduction, and transient stability studies on digital and analog computers. Non-engineering applications. Prerequisite: 361 or 362.
- 372 MODULATION AND TRANSMISSION OF SIGNALS (3). Review of Fourier analysis of signals, study of signal transmission. Analog modulation and demodulation, use of nonlinear devices in modulation systems, sampling and pulse modulation. Prerequisite: 330 or instructor's consent.
- 375 INTRODUCTION TO PLASMAS (3) (same as Mechanical & Aerospace Engineering 375, Nuclear Engineering 375). Equations of plasma physics, interaction of waves and plasmas; plasma sheaths and oscillations; measurements and applications. Prerequisite: 376 or instructor's consent.
- 376 DISTRIBUTED TRANSMISSION SYSTEMS (3). Study of theory and application of distributed parameter systems, with emphasis on transmission lines and waveguides. Prerequisite: 225.
- 378 MICROWAVE PRINCIPLES (3). Plane and spherical waves; antennas; high frequency generators; radio wave propagation. Prerequisites: 286 & 376.
- 388 LOGIC AND WAVESHAPING CIRCUITS (3). Analysis and design of electronic logic circuits with applications to analog and digital computers and instrumentation. Prerequisite: 286.
- 400 PROBLEMS (2-5). Supervised investigation in electrical engineering to be presented in form of report.
- 401 ADVANCED TOPICS IN ELECTRICAL ENGINEERING (3).
- 402 THYRISTOR POWER CONTROL AND CONVERSION (3). Advanced study of thyristor phase controlled rectifiers, inverters, cycloconverters, and d-c to d-c converters. Prerequisite: 336.
- 405 ADVANCED ANALOG, ITERATIVE AND HYBRID COMPUTER TECHNIQUES (3). Study of analog computer generation of odd periodic wave shapes, mode cycling, analog memories, iterative operation and hybrid computation techniques. Prerequisite: 305 or instructor's consent.
- 408 STATE VARIABLE METHODS IN AUTOMATIC CONTROL (3) (same as Chemical Engineering 408, Mechanical & Aerospace Engineering 408, Nuclear Engineering 408).
- 410 SEMINAR (1). Reviews of recent investigations, projects of major importance. Prerequisite: graduate standing.
- 411 ADVANCED ELECTRICAL MACHINERY THEORY (3). Electrical machinery fundamentals necessary for understanding advanced literature. Applications of symmetrical components to machinery analysis. Prerequisite: equivalent of 347.
- 413 INTRODUCTION TO FOURIER OPTICS (3). Diffraction, lenses, and coherence treated in terms of systems and transform concepts with applications; two- and three-dimensional signals, Fourier and Hankel transforms, random signals, diffraction, and holography. Prerequisite: 372 or instructor's consent.
- 420 ANALYSIS OF BIOLOGICAL CONTROL SYSTEMS (3). Analysis and formulation of mathematical models for selected biological control systems. Models studied with emphasis on digital and analog computer simulation.
- 424 DIGITAL ELECTRONICS (3). Study of electronic hardware aspects of digital systems. Includes state-of-the-art information on integrated-

- circuit logic devices and their applications. Prerequisite: 388 or instructor's consent.
- 427 DIGITAL SOFTWARE SYSTEMS DESIGN (3). Covers characteristics and parameters of various software subsystems including: Assemblers, Compilers, Utility Programs, Special Programming Packages, Interpreters, and Operating Systems and principles of organization into efficient system. Prerequisite: 327.
- 428 DIGITAL HARDWARE SYSTEMS DESIGN (3). Covers characteristics and parameters of various hardware subsystems including: main memory, auxiliary memory, arithmetic units, card equipment, etc., and principles of organization into efficient system. Prerequisite: 328.
- 430 POWER-SYSTEM STABILITY (3). Performance of synchronous machines under transient conditions; power-system stability; system fault computations using symmetrical components.
- 431 ECONOMICS OF POWER SYSTEMS (3). Transmission loss formula coefficients, incremental costs and losses, economic scheduling of generation, and applications. Prerequisite: 364.
- 433 EXTRA HIGH VOLTAGE POWER SYSTEMS (3). Design and performance criteria for extra high voltage including insulation, apparatus, line and related system equipment. Prerequisite: 362 or equivalent.
- 434 DIRECT CURRENT POWER SYSTEMS (3). Characteristic and performance analysis of d-c transmission lines and associated conversion systems. Prerequisites: 362 or equivalent & graduate standing.
- 435 POWER-SYSTEM RELAYING (3). Theory of relaying systems for power-system protection, improvement of power system stability. Relay coordination; performance of relays during transient swings and out-of-step conditions. Prerequisite: 361 or equivalent.
- 436 LIGHTNING AND SWITCHING SURGES IN POWER SYSTEMS (3). Overvoltage, switching surge and lightning effects on a power system. Use of grounding and lightning arresters. Effects of surges of and on machines. Prerequisite: 362.
- 437 SOLID STATE ENERGY CONVERSION (3). Study of solid state direct energy conversion and design of thermoelectric generators and heat pumps. Prerequisites: graduate standing & instructor's consent.
- 438 COMPUTER SIMULATION (3). Investigation of various methods for solving differential equations toward the goal of using these methods to carry out dynamical simulations of physical systems. Both analog and digital computers utilized.
- 441 AUTOMATA THEORY II: FORMAL LANGUAGES (3) (same as Computer Science 441).
- 443 SOLID STATE THEORY I (3). Principles of quantum and wave mechanics as applied to solid state; Boltzman and Fermi statistics; energy band theory of crystals; electrons, holes in semiconductors. Current flow in P-N junctions, semiconductor devices. Prerequisite: graduate standing.
- 444 SOLID STATE THEORY II (3). Fundamentals of crystallography; application of X-ray analysis to the study of crystallinity. Quantum mechanical solution for the wave function of an electron in a solid; concepts of reciprocal space. Prerequisite: 443 or Physics 415.
- 446 SEMICONDUCTOR DEVICE THEORY (3). Energy band structure of semiconductors; influence of an electric and magnetic field on holes and electrons in a solid; conductivity of solids; non-equilibrium carrier densities; transport of excess carrier densities; interface studies. Prerequisite: 444.
- 447 MAGNETOGASDYNAMICS (3) (same as Mechanical & Aerospace Engineering 447). Flow of electrically conducting fluids in the presence of applied electromagnetic field. Prerequisite: 375 or instructor's consent.
- 448 QUANTUM ELECTRONICS (3). Optical pumping of metastable quantum states, magnetic state inversion. Semiconductor junction electron injection. Optical cavities, induced emission and optical regeneration. Parametric amplification. Prerequisite: Physics 215 or equivalent.
- 455 BIOMEDICAL INSTRUMENTATION (3). Biomedical objectives, physical and engineering principles; optimal equipment design and actual performance of biomedical instrumentation; consideration of practical instrumentation problem solutions and unsolved problems. Prerequisites: 286 or Physics 305 or equivalent, & instructor's consent.
- 457 MACHINE INTELLIGENCE (3). Formal languages in relation to natural language processing; formal languages, graphs, and image processing; formal logic and automated theorem proving; natural language processing; aspects of problem solving and heuristic programming. Prerequisite: 341.
- 460 ADVANCED ELECTRIC CIRCUIT ANALYSIS (3). Specialized study of mathematical analysis as applied to solution of circuit networks with fixed and variable parameters.
- 461 NETWORK SYNTHESIS (3). Survey of linear active and non-reciprocal circuit elements, realizability conditions, methods for synthesizing active networks, and practical applications. Prerequisite: 460.
- 462 LINEAR GRAPHS AND ELECTRICAL NETWORKS (3). Specialized study of linear graph theory as applied to electrical networks. Prerequisite: 460 or equivalent.
- 463 N-PORT NETWORKS SYNTHESIS (3). Synthesis of N-port networks including realizability conditions and synthesis conditions. Prerequisite: 461 or equivalent.
- 466 LIAPUNOV AND RELATED NONLINEAR METHODS IN AUTOMATIC CONTROL (3). Study of nonlinear methods in automatic control including phase plane analysis, describing function techniques, generation and application of Liapunov's method. Prerequisites: 408 & Math 331 or instructor's consent.

- 467 MODERN DETERMINISTIC AUTOMATIC CONTROL II (3). Function minimization; variational methods and detailed study of the Pontryagin minimum principle for continuous and discrete systems; mathematical programming; computational methods in optimal systems design. Prerequisite: 408.
- 468 ADVANCED TECHNIQUES IN AUTOMATIC CONTROL (3). Review of random process theory; stochastic control and optimization; estimation and filtering techniques such as Wiener filtering and Kalman-Bucy filtering; stochastic stability; adaptive and learning techniques. Prerequisites: 408 & Statistics 325 or equivalent.
- 469 DIGITAL AND SAMPLE-DATA SYSTEMS (3). Introduction to sampling and quantization, design of digital and sample-data systems, digital filters, adaptive sampling and quantization. Prerequisites: 307, Math 310 or instructor's consent.
- 470 APPLICATIONS OF TRANSFORMS (3). Application of the Laplace, other transform methods of solution of circuit and field problems.
- 472 COMMUNICATION THEORY I (3). Study of generalized communication systems, signal processing, signals as random processes, optimum receivers. Prerequisite: Statistics 325 or equivalent.
- 473 COMMUNICATION THEORY II (3). Study of encoding methods, probability of error, detection schemes; decision methods for communication systems. Prerequisite: 472.
- 474 ARTIFICIAL INTELLIGENCE (3). Concepts, theories, and models pertaining to neural nets, pattern recognition, learning systems, and programmed problem solving. Prerequisites: graduate standing & instructor's consent.
- 475 INFORMATION THEORY (3). Study of the Shannon-McMillan Theorem, its generalizations and coding-decoding methods proposed to satisfy this theorem. Prerequisite: instructor's consent.
- 476 THEORY OF AUTOMATA (3). Sequential machines; Turing machines; deterministic and stochastic automata; applications of automata. Prerequisite: instructor's consent.
- 477 CODING THEORY I (3). Study of coding and error-correcting codes; group codes, linear codes, decoding methods and probability of error. Prerequisites: 472 & Math 340 or equivalent.
- 478 CODING THEORY II (3). Further study of error-correcting codes; ring and cyclic codes, linear switching circuits, burst error codes, codes for arithmetic units, etc. Prerequisite: 477.
- 479 DIGITAL IMAGE PROCESSING (3). Modern techniques in computer processing of pictorial information; techniques of image digitization, contrast enhancement, spatial filtering, evaluation of quality, feature extraction, image recognition, description and applications. Prerequisite: 327 or instructor's consent.
- 480 HIGH FREQUENCY TRANSMISSION AND RADIATION (3). Skin effect; theory of transmission lines, wave guides, resonators.
- 481 ANTENNAS (3). Point and aperture sources; simple antennas; antenna array; slot, horn, lens antennas.
- 490 RESEARCH (cr. arr.) Independent investigation in field of electrical engineering, to be presented as thesis or dissertation.

ENGINEERING

Lower Division

- 5 DIGITAL COMPUTER COMPUTATION (2). Primarily for freshman engineering students. Analysis and synthesis of digital computer programs for solving problems.
- 17 EXPERIMENTAL COURSE. For freshman-level students. Content and number of credit hours to be listed in *Schedule of Courses*.
- 30 ENGINEERING GRAPHICS (3). Lettering, drafting equipment, technique and standards. Engineering measurements, charts and graphs. Multi-view and pictorial drawing, sketching and interpretation. Three-dimensional space analysis of lines, planes and solids. Dimensioning, sectioning, shop drawings, organization charts and flow diagrams.
- 85 STATICS AND ELEMENTARY STRENGTH OF MATERIALS (3). Fundamentals of statics; static equilibrium and introduction to elements of mechanics of elastic materials. Prerequisites: Math 80 or Math 175, Physics 123 or Physics 123 concurrently.
- 99 ENGINEERING THERMODYNAMICS I (3). Fluid properties, work and heat, first law, second law, entropy, applications to vapor and ideal gas processes. Prerequisites: Physics 123 & Math 175.
- 117 EXPERIMENTAL COURSE. For sophomore-level students. Content and number of credit hours to be listed in *Schedule of Courses*.
- 124 CIRCUITS, DEVICES AND SYSTEMS (3). Introduction to circuit analysis; terminal characterization of electronic devices; amplifier models; electromagnetic and electromechanical device characteristics; integration of models and analytic concepts in functional studies of electronic measuring instruments and electrical systems. Prerequisite: Physics 124.
- 126 COMPUTERS AND INFORMATION SYSTEMS (3). Introduction to organization, operation and interfacing of digital computers as applied to instrumentation, data management and problem solving. Prerequisite: 5.
- 132 PROBABILISTIC MODELS (3). Introduction to logical and probabilistic description of constant-time and variable-time engineering systems. Prerequisite: Math 175 concurrently.
- 195 INTERMEDIATE STRENGTH OF MATERIALS (3). Elements of mechanics of elastic materials. Prerequisite: 85.

ENGLISH

Composition and Creative Writing

- 1 COMPOSITION (3). Required. Theory and practice of composition. cor.
- 50 CREATIVE WRITING: SHORT STORY (3). Introduction to basic material techniques including writing original stories. Prerequisites: 6 hours composition or equivalent & one semester any literature course. cor.
- 60 EXPOSITION (3). Required. Theory and practice of expository writing. Prerequisites: 1 or placement test exemption, & sophomore standing or above. f,w,s. cor.
- 65GH HONORS EXPOSITION (3). For freshmen qualifying for Honors on placement tests. Students who pass 65GH receive 3 hours added credit for a total of 6 hours credit in composition, and may not take 60. f,w.
- 70 CREATIVE WRITING: POETRY (3). Introduction to basic poetic techniques, including writing original poems. Prerequisites: 6 hours composition or equivalent & one semester any literature course. cor.
- 99 COMPOSITION FOR FOREIGN STUDENTS (0). For students referred by the Coordinator of Foreign Student Program.
- 161 TECHNICAL WRITING (3). Advanced composition for pre-medical students, science majors in Arts & Science, and students in Agriculture, Engineering, Forestry, Fisheries & Wildlife, & Veterinary Medicine. Prerequisite: junior standing.
- 210 ADVANCED RHETORIC (3). Open to English majors in Arts & Science and Education only.
- 302-303 THE WRITING OF FICTION (3 hrs. each). Advanced fiction writing with group discussion, individual conferences.
- 313-314 THE WRITING OF POETRY (3 hrs. each). Poetry regarded as a mode of understanding. Poetic values related to other values. Practical consideration of verse techniques. Prerequisite: instructor's consent.
- 315 BEGINNING PLAYWRITING (3) (same as Speech and Dramatic Art 315). Study and practice of playwriting fundamentals; emphasizes the one-act play.
- 402-403 ADVANCED WRITING OF FICTION (3 hrs. each). Advanced fiction writing designed primarily for graduate students, with the intention of producing work of professional quality. Prerequisites: instructor's consent & 302-303, except by special consent.
- 413-414 ADVANCED WRITING OF FICTION (3 hrs. each). Advanced poetry writing designed for graduate students, with the intention of producing work of professional quality. Prerequisites: instructor's consent & 313-314, except by special consent.

Literature and Language

- 2 INTRODUCTION TO POETRY (3). Open to underclassmen; intended primarily for literature

or language arts majors. Designed to acquaint beginning students with necessary critical tools for understanding and analyzing poetry. This course and either 3 or 4 prerequisite for English majors.

- 3 INTRODUCTION TO FICTION (3). Open to underclassmen; intended primarily for literature or language arts majors. Designed to acquaint beginning students with necessary critical tools for understanding and analyzing fiction. This course or 4, and 2 prerequisite for English majors.
- 4 INTRODUCTION TO DRAMA (3). Open to underclassmen; intended primarily for literature or language arts majors. Designed to acquaint beginning students with necessary critical tools for understanding and analyzing drama. This course or 3, and 2 prerequisite for English majors.
- 5-6 MASTERPIECES (2 hrs. each). Open to underclassmen and intended primarily for students not intending to major in language or literature. Appreciation of great writings of American, English, and Continental literature.
- 90 LANGUAGE AND LITERATURE OF THE FILM (2). Study, through films, film program notes, texts, and lectures, of the origin and development of the film as a communications medium.
- 102-103 GENERAL LITERATURE (2 hrs. each). Primarily for upperclassmen not specializing in literature. Reading in American and European literature.
- 104 AFRO-AMERICAN LITERATURE (2). Survey of representative fiction, poetry, essays, dramas written by major American Black authors; major emphasis on 1920-1970. Lecture-discussion emphasizing classroom discussion; four-five short papers on discussable questions major grading material; no mid-term; comprehensive final. cor.
- 135 INTRODUCTION TO SHAKESPEARE (3). Shakespeare's life and background of his age; a reading of twelve to fourteen of his major plays, histories, comedies, and tragedies, representing all phases of his development, and including *Hamlet*, *Othello*, *King Lear*, and *Macbeth*. cor.
- 150 MODES OF ARTISTIC EXPRESSION IN WESTERN CULTURE (3). Visual, musical, and literary arts are studied for common terminology and unique methods of expressing a culture's major concerns.
- 175 AMERICAN LITERATURE (3). Not open to freshmen. General survey of American literature; emphasizes major figures. cor.
- 177 THE AMERICAN NOVEL (3). Representative American novels of the 19th and 20th centuries.
- 179 EPIC AMERICA: THE TWILIGHT OF THE SIOUX (2). Epic period of American life beginning in 1882, ending in 1890. Based on Neihardt's *A Cycle of the West*.
- 190 HONORS SENIOR ESSAY (3). Independent project for completion of Honors work in English.
- 196 HONORS SEMINAR: CRITICAL APPROACHES TO LITERATURE (3). Open to departmental

- Honors candidates only. A study of the major critics from Aristotle to the present, with emphasis on the application of criticism to the study of literature. f,w.
- 197 HONORS SEMINAR: HISTORICAL APPROACH TO LITERATURE (3). Introduction to the historical approach to the study of literature and the development of major traditions of English literature, with readings selected from several periods. f.
- 201 MAJOR BRITISH WRITERS TO 1780 (3). Historical survey. cor.
- 202 MAJOR BRITISH WRITERS SINCE 1780 (3). Historical survey. cor.
- 203 TOPICS IN POETRY (3). Topics announced at time of registration. Prerequisite: junior standing.
- 204 TOPICS IN FICTION (3). Topics announced at time of registration. Prerequisite: junior standing.
- 205 TOPICS IN DRAMA (3). Topics announced at time of registration. Prerequisite: junior standing.
- 206 SPECIAL THEMES IN LITERATURE (3). Topics announced at time of registration. Prerequisite: junior standing. May repeat to 6 hours maximum.
- 221 COMPARATIVE LITERATURE: BEGINNINGS THROUGH THE RENAISSANCE (3). Selected masterpieces of Continental literature. Prerequisite: junior standing.
- 223 COMPARATIVE LITERATURE: MODERN CONTINENTAL LITERATURE 1700 TO THE PRESENT (3).
- 271 APPROACHES TO COMPARATIVE LITERATURE (3) (same as Comparative Literature 271).
- 301 TOPICS (cr. arr.) Organized study of selected topics. Subjects and earnable credit may vary from semester to semester. May be repeated with departmental consent.
- 309 TOPICS IN LINGUISTICS (3-6) (same as Linguistics 309). Topics announced at time of registration. May repeat to 6 hours maximum.
- 311 METHODS IN ENGLISH COMPOSITION, LANGUAGE, AND LITERATURE (4) (same as Curriculum and Instruction D311). Critical analysis of modern theory and practice in the teaching of composition, language, and literature at secondary school level.
- 316 THE PRACTICE OF CRITICISM (3). Develops student's ability to use critical techniques through regular exercises in practical criticism and study of recent criticism of poetry and prose.
- 317-318 HISTORY OF CRITICISM (3 hrs. each). Examination of representative theories of literary criticism organized chronologically. First semester: Classicism through Romanticism. Second semester: modern and contemporary theories of criticism.
- 319 THE STRUCTURE OF AMERICAN ENGLISH (3) (same as Linguistics 319). For prospective teachers. Required of M.A. candidates in English and English majors in Education. Study of current English: sounds, grammar, usage.
- 320 HISTORY OF THE ENGLISH LANGUAGE (3) (same as Linguistics 320). Development of English from its beginnings to modern times.
- 325 CHAUCER (3). *Canterbury Tales* and other works; social background of Chaucer's England; introduction to Middle English.
- 326 MEDIEVAL ENGLISH LITERATURE (3). Representative works largely in translation, from the Anglo-Saxon and Middle-English periods.
- 331 ELIZABETHAN POETRY AND PROSE (3). Survey of non-dramatic literature of 16th century including Ascham, Elyot, Wyatt, Surrey, Sidney, Spenser, Daniel, Drayton.
- 333 ELIZABETHAN DRAMA (3). Survey of English drama from 1500 to 1642; emphasis on Marlowe, Jonson.
- 335 SHAKESPEARE (3). A chronological study of the early works from the beginnings through *Hamlet*.
- 336 SHAKESPEARE (3). A chronological study of the later works from *Hamlet* through the last plays.
- 345 MILTON (3). Milton's life and work.
- 350 SPECIAL READINGS (cr. arr.) Individual work with conferences adjusted to needs of student. Prerequisites: 300-level course in area of proposed work & written consent of instructor. Restricted to senior English majors in their final semester.
- 351 EARLY SEVENTEENTH CENTURY POETRY AND PROSE (3). Survey of poetry and prose from 1600 to 1660.
- 352 THE METAPHYSICAL POETS (3). Intensive study of major 17th-century metaphysical poets: Donne, Herbert, Vaughan, Crashaw, Marvell.
- 355 LITERATURE OF THE RESTORATION AND EARLY EIGHTEENTH CENTURY (3). English literature from 1660 to 1740; Rochester, Bunyan and Dryden, the court wits, and dramatists of the Restoration, Defoe, Swift, Pope, and Gay.
- 356 THE LATER EIGHTEENTH CENTURY (3). English literature from 1740 to 1790; major emphasis on works of Dr. Johnson and his circle.
- 357 THE EIGHTEENTH CENTURY ENGLISH NOVEL (3). Representative novels and novelists to 1800.
- 365 THE ROMANTIC POETS (3). Representative authors and major literary tendencies.
- 366 THE VICTORIAN POETS (3). Representative authors and major literary tendencies.
- 367 VICTORIAN PROSE (3). Selective study of non-fiction British prose writers in 19th century.
- 368 THE NINETEENTH CENTURY ENGLISH NOVEL (3). Representative novels and novelists, 1800 to 1900.
- 369 LATE VICTORIAN AND EDWARDIAN LITERATURE (3). Representative authors and major literary tendencies from 1880 to 1914.

- 375 AMERICAN ROMANTICISM (3). American literature of early 19th century; emphasis on major figures: Emerson, Thoreau, Hawthorne, Melville, Poe, Whitman.
- 377 THE NINETEENTH CENTURY AMERICAN NOVEL (3). Intensive study of six or seven major 19th-century American novelists. For majors in English and English education and for eligible graduate students. cor.
- 378 THE RISE OF REALISM (3). American literature from Civil War to 1900; emphasis on major figures: Mark Twain, Howells, James, Emily Dickinson, Henry Adams, Crane.
- 391 CHIEF MODERN NOVELISTS (PRIOR TO 1940) (3). Study of nine to twelve representative American and British novelists.
- 392 CHIEF MODERN POETS (PRIOR TO 1940) (3). Directions and tendencies in 20th-century poetry.
- 393 MODERN SHORT STORY (1900 TO PRESENT) (3). Directions and tendencies in 20th-century short fiction.
- 394 CHIEF CONTEMPORARY NOVELISTS (3). Study of representative post-World War II American and British novelists.
- 395 CHIEF CONTEMPORARY POETS (3). Directions and tendencies in recent poetry.
- 396 MODERN DRAMA (3). Survey of European and American drama from Ibsen to present.
- 400 PROBLEMS (cr. arr.) Individual work not leading to preparation of dissertation. Prerequisite: departmental approval.
- 401 BIBLIOGRAPHY AND METHODS OF RESEARCH (3). Principles and aims of literary scholarship and criticism; systematic study of bibliographic resources for research. Restricted normally to doctoral candidates.
- 404 PROBLEMS IN COLLEGE COMPOSITION AND GRAMMAR (2-3). Linguistic and rhetorical theory and their application to the teaching of English language and literature. Prerequisite: instructor's consent.
- 417 STUDIES IN THE ENGLISH LANGUAGE (3) (same as Linguistics 417). Descriptive and historical studies, ranging from the Germanic origins to modern syntactic analysis.
- 418 INTRODUCTION TO OLD ENGLISH (3) (same as Linguistics 418, German 418). Beginning study of Anglo-Saxon.
- 420 BEOWULF (3). Close reading of the Old English poem. Prerequisite: 418 or equivalent.
- 424 MEDIEVAL DRAMA (3). Survey of English drama from ca. 1300 to ca. 1500; emphasis on craft cycles, morality plays.
- 425 STUDIES IN CHAUCER (3). Problems of modern scholarship, criticism. Prerequisite: 325 or equivalent.
- 426 STUDIES IN MEDIEVAL ENGLISH LITERATURE (3). Representative works, such as *The Pearl* and *Sir Gawain and the Green Knight*, in the original language.
- 430 SPENCER (3). *The Faerie Queen* and selected minor works.
- 431 STUDIES IN TUDOR LITERATURE (3). Study of limited number of major Tudor authors, considered in relation to particular literary tradition. May be repeated to a maximum of 6 hours.
- 433 STUDIES IN TUDOR AND STUART DRAMA (3). Intensive study of one or two playwrights other than Shakespeare.
- 435-436 STUDIES IN SHAKESPEARE (3 hrs. each). Study of selected plays in light of current scholarship. First semester: histories and comedies; second semester: tragedies.
- 445 MILTON (3). Intensive study of Milton's poetry and prose; particular emphasis on modern scholarship.
- 451 STUDIES IN EARLY SEVENTEENTH CENTURY POETRY AND PROSE (3-6). English literature from 1600-1660. Bacon, Burton, Browne, metaphysical and Cavalier poets, prose writers of the Puritan Commonwealth. May be repeated once.
- 454 RESTORATION AND EIGHTEENTH CENTURY DRAMA (3). Studies in English drama from 1660 to 1800; Etherege, Wycherly, Congreve, Farquhar, Dryden, Sheridan and Goldsmith. Major emphasis on Restoration comedy and tragedy.
- 455 STUDIES IN RESTORATION AND EARLY EIGHTEENTH CENTURY LITERATURE (3). Intensive study in either the Restoration or the early 18th century. Selected readings in Dryden, Rochester and the Restoration dramatists: Defoe, Swift, Pope, or Gay.
- 456 STUDIES IN LITERATURE OF THE LATER EIGHTEENTH CENTURY (3). Intensive study of major writers 1740-1800, normally excluding the novelists. Selected readings in Johnson, Boswell, Goldsmith, Reynolds, Burke, Gibbon, and their contemporaries.
- 457 STUDIES IN RESTORATION AND EIGHTEENTH CENTURY FICTION (3). Intensive study of limited number of Restoration and 18th-century novelists.
- 464 THE EARLIER ROMANTICS (3). Selected studies in the earlier generation of Romantics: Blake, Wordsworth, Coleridge.
- 465 THE LATER ROMANTICS (3). Selected studies in Byron, Shelley, Keats, and their circle.
- 466 STUDIES IN VICTORIAN POETRY (3). Intensive study of limited number of Victorian poets.
- 467 STUDIES IN VICTORIAN LITERATURE (3). Selected writers of the period.
- 468 STUDIES IN NINETEENTH CENTURY FICTION (3). Intensive study of limited number of Victorian prose writers.
- 471 STUDIES IN AMERICAN LITERATURE (3-12). Selected American writers of 19th century.
- 473 COLONIAL AMERICAN LITERATURE (3). American literature to 1800; emphasis on religious and political thought and expression.

- 475 AMERICAN LITERATURE 1800-1865 (3). Intensive study of major American writers of the period. Prerequisite: one upperclass course in American literature before 1900.
- 478 AMERICAN LITERATURE 1865-1914 (3). Intensive study of major American writers of the period. Prerequisite: one upperclass course in American literature before 1900.
- 480 NINETEENTH CENTURY THOUGHT (3). Historical development of American literature and theory underlying that development. Prerequisites: two upperclass courses in 19th-century American literature.
- 490 RESEARCH (cr. arr.) Leads to preparation of dissertation.
- 491 STUDIES IN MODERN POETRY (3). Comparative study of a few significant contemporary poets. f.
- 492 STUDIES IN MODERN CRITICISM (3). Principles and practices of selected modern critics. w.
- 493 STUDIES IN MODERN FICTION (3). Comparative study of a few significant contemporary novelists. f.
- 495 STUDIES IN MODERN DRAMA (3). Comparative study of a few significant contemporary dramatists. w.
- 499 SEMINARS FOR DOCTORAL CANDIDATES. Prerequisite: undergraduate or graduate work in the field; instructor's consent. Offered as needed.
- A. Seminar in the English Language (3).
 B. Seminar in Medieval Literature (3).
 C. Seminar in Renaissance Literature (3).
 D. Seminar in 17th-Century Literature (3).
 E. Seminar in 18th-Century Literature (3).
 F. Seminar in Romantic Literature (3).
 G. Seminar in Victorian Literature (3).
 H. Seminar in American Literature (3).
 I. Seminar in 20th-Century Literature (3).
- sites: 10 hours entomology & biological sciences. f,w,s.
- 301 COMPARATIVE MORPHOLOGY OF INSECTS (4). Comparative study of external and internal structures and systems of insects, with emphasis on their functional forms. Prerequisite: 101 or 201 or 10 hours biological sciences. f.
- 304 SYSTEMATIC ENTOMOLOGY (3) (same as Biological Sciences 304). General introduction to taxonomy of insects; emphasizes classification of orders and major families. Insect collection required. Prerequisite: 101 or 201 or 10 hours biological sciences. f.
- 306 AQUATIC ENTOMOLOGY (3). Identification, life histories, ecology of aquatic arthropods; emphasizes fresh water insects. For students of wildlife, fisheries management, aquatic biology, advanced entomology. Prerequisites: 101 or 201 & Biological Sciences 1 & 304 or equivalent. alt. w. odd yrs.
- 311 FIELD CROP INSECTS (3). Identification, life histories, injuries, control of insect pests of field crops. Prerequisite: 101 or 201 or equivalent. w.
- 312 BIONOMICS OF INSECT PESTS (3) (2 hrs. lecture, 2 hrs. lab). A study of insect pests attacking plants grown for food, fiber, and ornamental purposes; their identification, bionomics, importance and control. Prerequisites: 101, 201 or 210. w.
- 315 MEDICAL AND VETERINARY ENTOMOLOGY (3). Insects, related pests of man, animals. Special attention to those transmitting diseases. For advanced students in entomology, medicine, sanitary engineering. Prerequisites: 101 or 201 & 304 or instructor's consent. alt. f. even yrs.
- 316 PRINCIPLES OF INSECT PHYSIOLOGY (4) (same as Biological Sciences 316) (3 hrs. lecture, 2 hrs. lab). Major concepts of insects physiology emphasizing: functions of organ-systems; sensory physiology; hormones in development; nutrition. Prerequisites: 201 & 301 or equivalent. w.

ENTOMOLOGY

- 101 INSECTS IN THE ENVIRONMENT (3). Introduction to the study of insects, with emphasis on species important to man and general principles of integrated insect control. Designed for all students interested in a study of insects affecting man's environment. f. cor.
- 201 GENERAL ENTOMOLOGY (3) (same as Biological Sciences 201). Biology, classification, evolution, and ecology of insects. For upperclass students in Biological Sciences, Education and Agriculture. Prerequisite: 10 hours biological science. No credit allowed for students receiving credit for Entomology 101. w.
- 210 FOREST ENTOMOLOGY (3) (same as Forestry, Fisheries, & Wildlife 210). Primarily for forestry students, open to others by arrangement. Life histories, habits, injuries, methods of controlling the more important insect pests of forests and forest products. w.
- 300 PROBLEMS (cr. arr.) By arrangement, students may take special problems in different entomology fields as preparation for research. Prerequisites: 10 hours entomology & biological sciences. f,w,s.
- 319 INSECT ECOLOGY (3). General insect ecology. Zoogeography, physical factors, migration and dispersal, and population dynamics of insects. Prerequisite: 101 or 201 or 210. alt. f. odd yrs.
- 321 ENTOMOLOGICAL LITERATURE AND HISTORY OF ENTOMOLOGY (2). Survey of entomological literature from early to modern times. History of development of the science; emphasizes prominent entomologists, their contributions. For advanced entomology students. Prerequisite: 10 hours entomology. alt. f. odd yrs.
- 322 BIOLOGICAL CONTROL OF INSECTS (3). Presentation of principles of biological control of insects, emphasizing parasites, predators, diseases of insects, characteristics of natural insect populations. Prerequisites: 319 & 304 or instructor's consent. f. or w.
- 350 SPECIAL READINGS (cr. arr.) Publications in a chosen field will be studied to acquaint students with technical literature. f,w,s.
- 361 INSECTS IN RELATION TO PLANT DISEASES (3) (same as Plant Pathology 361).

- 400 PROBLEMS (cr. arr.) Advanced individual studies; includes minor research problem. f,w,s.
- 405 TAXONOMY OF IMMATURE INSECTS (3). Introduction to identification of orders, families, genera, species of insects in immature stages. Survey of pertinent literature. Prerequisite: 304 or equivalent. f.
- 410 SEMINAR (1). Reviews of current literature, reports on original investigations. Prerequisite: 10 hours entomology. f,w.
- 414 RESEARCH TECHNIQUES IN ENTOMOLOGY (3). Advanced course for students intending to enter economic entomology. Prerequisite: 10 hours entomology. w.
- 418 ACAROLGY—MITES AND TICKS (3). Taxonomy, phylogeny, biology, ecology of mites and ticks. Prerequisites: 101 or 201 & 304 or 3 hours biological systematics. alt. w. even yrs.
- 420 INSECT TOXICOLOGY (3). Mode of action, metabolism, and relation of chemical structure to toxicity of insecticides. Recent development in insecticides, attractants, repellents, and chemosterilants. Prerequisite: 10 hours entomology or instructor's consent. f.
- 422 ADVANCED SYSTEMATIC ENTOMOLOGY (3). Theories, concepts of higher systematics. Taxonomy of insects; revisionary problems at the generic level. Prerequisites: 301 & 304. w.
- 425 TOPICS IN ENTOMOLOGY (cr. arr.) Instruction in specific subject matter areas in the field of entomology. Prerequisites: graduate standing & instructor's consent. f,w,s.
- 450 RESEARCH (cr. arr.) Original investigation not leading to preparation of dissertation. f,w,s.
- 490 RESEARCH (cr. arr.) Reading knowledge of French, German, desirable. Original research in economic entomology, biological control of insects, insect taxonomy, insect toxicology, morphology, physiology, ecology, acarology, beekeeping. Prerequisite: 20 hours entomology. f,w,s.

EXTENSION EDUCATION

- 150 PROBLEMS (cr. arr.) For advanced undergraduates majoring in Agricultural Journalism.
- 210 FUNDAMENTALS OF COMMUNICATIONS (3). Study of mass communications media and visual teaching aids available to workers serving agriculture. Prerequisite: junior standing. f,w.
- 400 PROBLEMS (cr. arr.) Independent investigations of extension problems. cor.
- 403 PROGRAM DEVELOPMENT AND EVALUATION (3). Program development principles, teaching plans, evaluation principles applied to extension program development. Prerequisite: instructor's consent. w.
- 405 EXTENSION ORGANIZATION AND ADMINISTRATION (3). Principles of administration and organization and their application to extension work. Prerequisite: instructor's consent. f.

- 406 FUNDAMENTALS OF EXTENSION TEACHING OF ADULTS (3). Recommended for students who have work experience in extension or another informal adult education agency in the United States. Prerequisite: instructor's consent.
- 408 PREPARING MANUSCRIPTS FOR SCIENTIFIC JOURNALS (1). Introduces students to methods of planning, selecting, preparing, presenting, and submitting articles for publication in scientific journals. Prerequisite: instructor's consent.
- 410 SEMINAR (1). Presentation, discussion of extension studies, literature. f,w.
- 411 TOPICS IN EXTENSION EDUCATION (cr. arr.) Study of current and new developments in Extension Education. Prerequisite: departmental consent required.
- 450 RESEARCH (cr. arr.) Independent investigations not leading to thesis, but terminating in research report.

FAMILY ECONOMICS AND MANAGEMENT (See Home Economics)

FINANCE

Certain courses offered by this department are accepted in the College of Arts and Science with approval of the area adviser and Dean of the College.

- 123 PRINCIPLES OF FINANCE (3). Financing business, consumer, and government activity; stocks, bonds, real estate, and financial markets; risk; insurance; inflation; cash and income management; capital accumulation and appreciation. Students already admitted to CAPA cannot enroll.
- 203 CORPORATION FINANCE (3). Methods, policy, institutions involved in financing the business corporation; financial analysis of corporations. Prerequisite: junior standing & Economics 41 or Economics 51 & 6 hours accounting.
- 218 RISK AND INSURANCE (3). Understanding nature of risk and its business and personal effects on people. Management of losses, emphasizing nature of insurance. Future of insurance in risk-handling and as financial institutions. Prerequisite: sophomore standing.
- 235 TIME SERIES ANALYSIS AND INDEX NUMBERS (3). Analysis of time series, index number theory and practice. Prerequisite: Statistics 31 & junior standing.
- 300 PROBLEMS (cr. arr.) Independent study, reports on selected topics.
- 313 PERSONAL INSURANCE (3). Principles of handling risk of income or extra expense loss from death, disability, or retirement with analysis of private individual arrangements available with commercial insurance organizations. Prerequisite: 218.
- 316 CREDITS AND COLLECTIONS (3). Organization, operation of credit departments including credit information, collection methods. Prerequisite: senior standing.

- 318 PROPERTY INSURANCE (3). Principles of handling risk of property loss (capital and income) from causes other than government or market forces with study of appropriate use of commercial insurance organizations. Prerequisite: 218.
- 321 EMPLOYEE BENEFIT PLANS (2). Principles of voluntary group handling of risks of income and extra expense loss from death, disability, or retirement. Both insured and self-administered arrangements considered. Prerequisite: 218.
- 323 FINANCIAL MANAGEMENT (3). Development, application of principles of business finance. Analysis of case materials illustrating problems encountered by firms of various sizes, operating characteristics. Prerequisite: 203.
- 333 INVESTMENTS (3). The investment area, media, institutional aids, formulation of broad personal investment programs. Prerequisite: 203. cor.
- 335 SECURITIES MARKETS (3). Study of primary and secondary securities markets; regulations relative to issue and trading of instruments; problems of investment bankers, security dealers, brokers, and exchanges in performing their functions. Prerequisite: 333 or instructor's consent.
- 338 BUSINESS JOURNALISM (3) (same as Journalism 338, Management 338, Marketing 338).
- 340 PRINCIPLES OF REAL ESTATE (3). Principal factors influencing land use, practices in real estate business. Prerequisite: Management 254 or senior standing.
- 341 REAL ESTATE APPRAISAL (3). Procedures for valuing industrial, commercial, residential realty by market, income, replacement cost approaches. Case method, field investigations. Prerequisite: 340.
- 353 SECURITY ANALYSIS (3). Classification, analysis of securities, markets, industries. Formulation of investment policy for institutions, aggressive personal investors. Prerequisite: 333.
- 363 MANAGEMENT OF FINANCIAL INSTITUTIONS (3). Operating principles of major financial intermediaries, including commercial banking, savings, insuring, lending and investing institutions. Analysis of cases; study of current problems. Prerequisite: 203.
- 380 STATISTICAL FORECASTING (3) (same as Management 380, Marketing 380, Statistics 380).
- 400 PROBLEMS (1-3). Graduate students select for independent investigation and analysis, topics suggested by the foregoing undergraduate courses.
- 403 SEMINAR IN BUSINESS FINANCE I (4). Reading, investigations, reports relating to current issues in private finance.
- 418 BUSINESS AND ECONOMIC RESEARCH (3). (same as Management 418, Marketing 418). Role of theory, principles, concepts, and hypotheses in research; models; data collection; basic and applied research; problem solving and decision making; planning and conducting research projects.
- 423 ADVANCED FINANCIAL MANAGEMENT (3). Organization, goals, tools of financial management. Examination of adjustment of financial policies of business to changing conditions. Prerequisite: Business Administration 344 or equivalent.
- 425 CAPITAL BUDGETING (3). Intensive examination of capital budgeting procedure; discounted cash flow approaches, buy or lease decisions, choice of rate of discount, cost of capital computations. Study of risk attitudes, utility measurement, diversification, pooling of risks. Prerequisite: 423 or equivalent.
- 428 SEMINAR IN RISK MANAGEMENT (3). Application, evaluation of quantitative tools of analysis utilized in the risk management decision process. Emphasis on optimal control of pure risk in corporate enterprise. Selected cases and readings.
- 433 CORPORATE CAPITAL MARKETS (3). Examination of the structure of market for corporate capital instruments and effect of capital market movements on financial decisions.
- 435 SEMINAR IN INVESTMENT ANALYSIS (3). Development of integrated theory and analytic techniques for evaluating investment potential of financial instruments. Emphasis on corporate securities. Selected cases and readings.
- 443 FINANCING MULTINATIONAL BUSINESS (3). Study of unique problems of financing inter- and intra-national investment, operation, trade of private multinational business. Analysis of cases illustrating theoretical, environmental, functional, institutional considerations.
- 453 INVESTMENT POLICY AND PORTFOLIO MANAGEMENT (3). Intensive study of investment policies and procedures with emphasis on construction and management of portfolios of institutional investors. Application of programming techniques to selection and administration of securities.
- 463 BANK ADMINISTRATION (3). Study and analysis of cases dealing with policies, goals, practices, and techniques of bank administration.
- 473 CASE RESEARCH AND DEVELOPMENT (3). Planning, conducting, researching and writing business cases.
- 490 RESEARCH (cr. arr.) Thesis research for Ph.D. degree.

FOOD SCIENCE AND NUTRITION

- 20 LIVESTOCK AND MEAT SCIENCE (5) (same as Animal Husbandry 20). f,w.
- 30 FOOD SCIENCE AND NUTRITION (5). Basic concepts of processing, preservation, utilization, distribution and the nutritive aspects of food for man. f,w.
- 40 FUNDAMENTALS OF THE FOOD SERVICE AND LODGING INDUSTRY (3). A basic course in food service and lodging operations. Development of the industry, current trends, and an analysis of the various types of operations that make up the industry.

- 75 ATTRIBUTES OF FOOD QUALITY (3). Current and controversial issues relevant to food quality. Experiences in evaluation of quality of a variety of foods. Principles and characteristics of food quality as applied in production, processing, distribution and selection for consumption.
- 121 PRINCIPLES OF FOOD PREPARATION (5) (same as Human Nutrition, Foods & Food Systems Management 121).
- 145 FOOD AND BEVERAGE MANAGEMENT (3). Practices used by food service and lodging industry pertaining to purchasing, receiving and issuing of food and beverage. Principles of food and beverage cost control, management methods in goal setting, forecasting and controlling the operation. cor.
- 200 PROBLEMS (cr. arr.) Supervised study in a specialized phase of Food Science and Nutrition. cor.
- 204 ADVANCED MEATS (3) (same as Animal Husbandry 204). Carcass yields, cut out values, fabrication, boning, cutting, pre-packaging, pricing. Wholesale, retail, institutional distribution. Includes field trip. Prerequisite: 20. w.
- 214 MEAT CLASSIFICATION, GRADING, JUDGING (2) (same as Animal Husbandry 214). Factors affecting quality; includes classification, grading, judging of beef, pork, lamb. Includes field trip. Prerequisite: 20. f.
- 224 MEAT SELECTION AND IDENTIFICATION (3) (same as Human Nutrition, Foods & Food Systems Management 224). Meat with reference to selection, identification, utilization, wholesale, retail buying. Includes field trip. Prerequisite: Human Nutrition, Foods & Food Systems Management 131 or instructor's consent. f.
- 228 PRINCIPLES OF FOOD SYSTEMS MANAGEMENT (3 or 4) (same as Human Nutrition, Foods & Food Systems Management 228).
- 240 OPERATIONAL MANAGEMENT IN FOOD SERVICE (3). Application of functions and tools of business management to the specialized operation of commercial food service establishments. Prerequisites: 121, and/or instructor's consent. f.
- 250 PHYSICAL PRINCIPLES FOR FOOD PROCESSING (3) (same as Agricultural Engineering 250).
- 255 MANAGEMENT AND TRAINING OF FOOD SERVICE PERSONNEL (3). Recruitment, training, management of personnel required for operation of commercial food service establishments at all employment levels. Prerequisites: introductory course in psychology, sociology, food service management, and/or instructor's consent. w.
- 300 PROBLEMS (cr. arr.) Advanced problems in a selected field of Food Science and Nutrition.
- 301 TOPICS IN FOOD SCIENCE AND NUTRITION (cr. arr.) Instruction in specific subject matter areas in the field of Food Science and Nutrition. Prerequisite: instructor's consent. f,w,s.
- 304 MEAT TECHNOLOGY (5). Characteristics of meat, meat products related to processing operation, manufacture, marketing. Includes field trip to meat research laboratory. Prerequisite: Agricultural Chemistry 210 or equivalent. w.
- 305 FOOD ANALYSIS (3). The quantitative determination of the constituents of food. Prerequisites: analytical chemistry & biochemistry. f.
- 306 POULTRY MEAT TECHNOLOGY (3). Application of science to processing, preservation, quality control, utilization of poultry meat products, including freeze-drying. Prerequisite: general bacteriology. w.
- 307 EGG TECHNOLOGY (3) (same as Poultry Husbandry 307). Application of science (bacteriology & biochemistry) to processing, preservation, quality control, utilization of shell, liquid, frozen, and dried egg products, including spray-drying. Prerequisites: one course each in biochemistry and microbiology. w.
- 309 FOOD CHEMISTRY I (5). Study of the structure, composition and chemical properties of food. Prerequisites: 12 hours chemistry, including biochemistry. f.
- 325 PRINCIPLES OF QUANTITY FOOD PURCHASING AND PREPARATION (5 or 9) (same as Human Nutrition, Foods & Food Systems Management 325).
- 326 DEVELOPMENT, UTILIZATION AND MAINTENANCE OF PHYSICAL RESOURCES (2 or 4) (same as Human Nutrition, Foods & Food Systems Management 326).
- 330 FOOD PROCESSING (5). Application of science and technology to food processing. Prerequisites: 250 & one course each in biochemistry and microbiology. f.
- 335 DAIRY TECHNOLOGY I (3). Fundamental physical, chemical and biological properties of milk; nutritive value of constituents; selecting grading, testing, pricing and assembling milk; unit operations common to fluid milk processing. Prerequisite: organic chemistry. f.
- 336 DAIRY TECHNOLOGY II (3). Application of chemical, microbiological, and physical principles in the manufacture of milk products and their analogs. Processing and characteristics of frozen desserts, cultured products, concentrated dry products, butter and margarine. Prerequisite: 325. w.
- 340 CASE STUDIES AND RESEARCH IN FOOD SERVICE MANAGEMENT (3). The application of business, economic, and social science principles to problem situations found in food service and lodging management. Prerequisites: 240, 255, or instructor's consent. w.
- 360 FOOD QUALITY AND SANITATION (3). Interpretation of regulations concerned with protection of the nation's food supply. Application of protection and sanitary practices to insure consumers of wholesome and healthful foods. Prerequisite: general microbiology. w.
- 372 FOOD MICROBIOLOGY (3). Study of bacteria, yeast and molds. Includes dominant flora, public health significance, characterization of organisms, examination of foods representative of major food groups, spoilage, preservation, food

- fermentations and physiological groups. Prerequisites: bacteriology & organic chemistry. w.
- 373 FOOD MICROBIOLOGY LABORATORY (2). Examination of foods for microorganisms and characterization of major species. Prerequisite: 372 or concurrently. w.
- 374 THE BACTERIAL SPORE (2). Study of sporulation, dormancy, activation, germination, synthesis of macromolecules, nucleic acid changes, chemical composition and resistance of spores. Significance of spore in food spoilage emphasized. Prerequisites: advanced microbiology and/or food microbiology & courses in biochemistry. f.
- 375 SENSORY ANALYSIS OF FOOD (3) (same as Human Nutrition, Foods & Food Systems Management 375). Principles, theory, and methodology of sensory analysis. Prerequisite: a course in statistics recommended. w.
- 376 MICROWAVE HEATING OF FOOD (2) (same as Human Nutrition, Foods & Food Systems Management 376). Principles of microwave heating and experience in application of microwave heating to both model systems and food. Prerequisites: 30 or 121, & 250 and/or instructor's consent; upperclass or graduate standing. f.
- 390 FIELD TRAINING (cr. arr.) Provides additional study of specialized food operations not available in department laboratories. Prerequisites: 70 hours & instructor's consent. s.
- 400 PROBLEMS (cr. arr.) Individual studies include a minor research problem. f,w,s.
- 401 TOPICS IN FOOD SCIENCE AND NUTRITION (cr. arr.) Specialized topics in the area of Food Science and Nutrition. Prerequisites: instructor's consent & graduate standing. f,w,s.
- 404 MEAT INVESTIGATIONS (3). Discussion of literature, special reports, assigned readings, techniques, interpretation of results. Prerequisites: 304 & 309.
- 405 ADVANCED MICROBIOLOGY OF FOODS (4). Principles of microbial physiology, taxonomy, analytical methods applied to study of microorganisms added to foods and those causing food spoilage or food-borne illness. Roles of microorganisms in manufacture/distribution of foods. Prerequisite: 372. f.
- 409 FOOD CHEMISTRY II (4). Study of chemical content of food, emphasizing aspects that exist uniquely in food. Prerequisite: 309. w.
- 410 SEMINAR (1). Provides students with opportunities for development in depth of advanced aspects of food science through reviews of research in progress and of current scientific publications. f,w.
- 417 FOOD AND INDUSTRIAL FERMENTATION (3). Microbiological, physical and chemical aspects of the utilization of microbial cultures in controlled fermentations of foods and food constituents. Prerequisites: 6 hours microbiology & 5 hours organic or biological chemistry. alt. w. odd yrs.
- 450 RESEARCH (cr. arr.) Original investigations, usually in connection with one of the research projects of Agricultural Experiment Station. Written report required. f,w,s.
- 470 ADVANCED STUDIES IN THE SCIENCE AND TECHNOLOGY OF FOOD PRESERVATION (4). Thermal processing of canned foods, fermentation, radiation and freeze-dehydration, food additives. Current literature, lectures, lab discussion. Prerequisites: 309, 330, 372 or instructor's consent. alt. w. even yrs.
- 490 RESEARCH (cr. arr.) Original investigation of advanced nature, leading to dissertation. f,w,s.

FORESTRY, FISHERIES AND WILDLIFE

- 1 FORESTRY, FISHERIES AND WILDLIFE ORIENTATION (1). Orientation to the professional opportunities in forestry, fisheries and wildlife and to the School at UMC. (All students graded S or U.) f,w.
- 60 ECOLOGY OF WILDLIFE AND MAN (3). Ecology and management of wild animal populations as related to current environmental issues. f,w.
- 101 NATURAL RESOURCE ORGANIZATIONS (3). Individual participation in natural resource organizations. Introduction to major organizations active in natural resources management in United States. Classification of such organizations on the basis of function and structure. Role of individual in promoting organizational effectiveness. w.
- 110 FARM FORESTRY (3). Not open to students in School of Forestry, Fisheries & Wildlife. Relation of farm forest products and services to agriculture. Special emphasis on principles and practices involved in their development and use. f.
- 140 BASIC FOREST MEASUREMENTS (1). Field studies of measurement of trees, logs, and wood products. Elementary growth analysis. Prerequisite: a course in statistics or instructor's consent. s.
- 141 FOREST ECOLOGY AND SILVICULTURE (2). Field studies of forest soils, vegetation, sites and types. Practice and application of intermediate and regeneration cutting methods to various types of stands. s.
- 144 FOREST ENGINEERING (2). Surveying, establishment of land boundary lines, topographic mapping, planning and construction of roads. Prerequisites: 154 & Civil Engineering 20. s.
- 146 RECREATION AND WILDLIFE (1). Field studies of outdoor recreational wildlife problems in southeastern Missouri. s.
- 150 ORNITHOLOGY (3). Structure, identification, habits, importance of regional birds. Field work, lectures, lab. Prerequisite: 5 hours biological sciences or instructor's consent. w.
- 151 DENDROLOGY (4). Classification, nomenclature, identification, geographic distribution, and economic significance of woody vegetation. Emphasis on North American trees of major importance. Prerequisite: Biological Sciences 12. f.

- 154 FOREST GRAPHICS (2). Fundamentals of drafting as related to construction, interpretation and use of maps, charts and graphs commonly employed in forestry and closely allied fields. f,w.
- 159 UTILIZING FOREST RESOURCES (4). Forest resource creation and utilization. Man's role in maintaining a dynamic balance between forest resource creation and resource consumption. Relation between resource supply and societal demand. Technological, institutional, cultural, and economic factors affecting forest resource availability. f.
- 201 RESOURCE MEASUREMENTS (3). Sampling methods and principles of measurement as applied to a variety of natural resources and uses, including fisheries, range, recreation, timber, water, and wildlife. Prerequisite: a course in statistics, or instructor's consent. w.
- 202 ENVIRONMENTAL QUALITY IN FOREST SYSTEMS (3). Effects of pollutants on plants and the forest ecosystem, effects of plants on pollution, effects of forest management practices on forests and associated ecosystems. Prerequisites: Biological Sciences 1, Biological Sciences 12, or Agronomy 30. f.
- 203 FOREST INVENTORY (2). Sampling methods and measurements as applied to the timber resource. Correlation with aerial photographic interpretation to produce a timber inventory, data processing. Prerequisites: 140 & 306, concurrent with 201, or instructor's consent. f,w.
- 204 WOOD TECHNOLOGY (3). Structure and identification of commercial woods. Relation of growth to physical and chemical properties of wood. f.
- 206 WOOD ENGINEERING (3). Mechanical properties of wood, including standard testing procedures, work stresses, and variation in the strength properties of wood. The application of strength data and design of structural elements. f.
- 207 FOREST FIRE CONTROL AND USE (2). Fundamentals of all phases of fire protection. Objectives and techniques in use of fire. f,w.
- 209 PROFESSIONAL INTEGRATION (1 or 2). Seminar. Discuss and analyze summer work experience with natural resource agencies. Prerequisites: instructor's consent, approved summer job. f.
- 210 FOREST ENTOMOLOGY (3) (same as Entomology 210).
- 245 WOOD SCIENCE (4). Basic physical and chemical properties of wood discussed in terms of wood structure. Prerequisites: 204 or Biological Sciences 12, & 5 hours each of chemistry & physics. w.
- 253 LIGHT CONSTRUCTION (3). Planning, design, and control of residential and light construction projects. Proper use of materials and approved methods of construction. Estimating unit and total materials and labor requirements from blueprints and specifications. w.
- 255 WOOD PROCESSES (3). Air seasoning and kiln drying of wood. Pressure and non-pressure methods of wood preservation. Agencies of wood deterioration and their control. w.
- 300 PROBLEMS (cr. arr.) Topics in forestry, fisheries and wildlife. f,w,s.
- 301 INTRODUCTION TO PLANT PATHOLOGY (3) (same as Plant Pathology 301). w.
- 302 SILVICS (2). Influence of site factors on reproduction, growth, development and characteristics of forest vegetation. Structure, dynamics and productivity of forest ecosystems. Prerequisites: Biological Sciences 362, Geology 1 or 2, Chemistry 1, Agronomy 100 or instructor's consent. f,w.
- 303 PRACTICE OF SILVICULTURE (2). Application of ecological principles, cultural practices and treatments to forest stands and other lands for systematic production of goods and services. Prerequisite: 302. f,w.
- 306 FOREST PHOTOGRAMMETRY (2). Introductory interpretation of aerial photographs as these may be used in evaluating or measuring a variety of forest land uses and products. Prerequisite: 154 or instructor's consent. f,w.
- 307 MAMMALOGY (4). Taxonomy, distribution, structure, habits, importance of mammals; emphasizes those of central United States. Prerequisite: junior standing or instructor's consent. f.
- 309 WATERSHED MANAGEMENT (3). Principles of managing watersheds, including effect of vegetation on soil erosion, soil moisture, and stream flow. Prerequisite: 141 or instructor's consent. f,w.
- 310 FOREST HYDROLOGY (3). Hydrology of forests and other wildlands. Effect of forest and range cover manipulation on the quantity, quality, and timing of water yields. Hydrologic instrumentation and analysis in watershed management. Prerequisite: 309 or instructor's consent. w.
- 311 ICHTHYOLOGY (3). Taxonomy, distribution, life history, ecology of fishes; emphasizes those in Missouri. Prerequisite: 8 hours biology or equivalent training. w.
- 312 FISH HUSBANDRY (3). Principles, practices and programs applied to the intensive and efficient production and utilization of hatchery fishes. Prerequisite: 311 or instructor's consent. f.
- 314 TIMBER MANAGEMENT (3). Regulation of the forest for timber production. Forest land taxes and legal problems associated with timberland ownership and management. Prerequisites: 203 & 303 concurrently, or instructor's consent. f,w.
- 316 WATERFOWL BIOLOGY (3). Emphasis on ecology, behavior, population dynamics, physiology, and management of waterfowl. Prerequisite: 150, senior or graduate major, or instructor's consent. w.
- 318 FOREST ECONOMICS (3). Economic principles applied to production/marketing of goods and services from forest land; emphasizes capital and land factors. Valuation of land, trees; investment alternatives related to time, short-term planning. Prerequisites: 141 & 303 or instructor's consent. f.

- 319 **ADVANCED FOREST MANAGEMENT (3).** Forest management planning of public agencies and private industry, with emphasis on inventory control and allowable cut determination; effect of federal income taxes on management practices. w.
- 320 **RECREATIONAL LAND MANAGEMENT (3).** Forest land potential and organizational patterns in the production of recreational opportunities. Prerequisite: 302 or instructor's consent. f,w.
- 321 **TREE GENETICS AND IMPROVEMENT (2).** Simple Mendelian, quantitative, and population genetic mechanisms and concepts as they apply to forest tree species, natural and artificial forest stands, and forest stand improvement. Prerequisites: 302 & 303 concurrently, or instructor's consent. f.
- 322 **RANGE AND WILDLIFE HABITAT MANAGEMENT (3).** Range management practices in U.S. and their ecological implications. Management of wildlife habitat, particularly that which is forest related, to maintain desired species. Prerequisites: 302 & Biological Sciences 362, or instructor's consent. f.
- 323 **WILDLIFE MANAGEMENT LABORATORY (2).** Appraisal of wildlife populations and their productivity. Prerequisite: restricted to majors, or instructor's consent. f.
- 324 **LIMNOLOGY (3).** Ecology of inland waters with emphasis on productivity. Prerequisites: senior standing & Biological Sciences 362. f.
- 340 **RECREATION LAND MANAGEMENT AND PLANNING (3)** (same as Recreation & Park Administration 340). Review of available ecological, socioeconomic, other data, and application to design for recreation use of large areas. Prerequisites: 320, Recreation & Park Administration 333, or instructor's consent. f.
- 350 **SPECIAL READINGS (cr. arr.)** Critical review of current literature and research in forestry, fisheries and wildlife, and methods of presenting research results. f,w,s.
- 353 **PUBLIC RESOURCE POLICY (2).** National goals regarding natural resources. Principles of policy formation, implementation, review. Mission, organization, behavior of public agencies; response to change. Role of pressure groups; citizen organizations. Examines current issues. Prerequisite: senior standing or instructor's consent. f,w.
- 359 **WOOD INDUSTRIES III (4).** Making resources of the forest serve the needs of man. Conversion of timber into products. Relationships between product specifications and resource definitions. Technological, cultural, institutional and economic factors affecting wood industries.
- 360 **MANAGEMENT-UTILIZATION TRIP (1).** One-week field trip to study utilization and management practices of large operations. Prerequisite: senior standing or instructor's consent. (All students will be graded S or U.) A \$20 transportation fee required. w.
- 361 **RECREATION-URBAN FORESTRY TRIP (1).** One-week field trip to study recreational land management and urban forestry problems in Missouri area. Prerequisite: senior standing or instructor's consent. (All students graded S or U.) A \$20 transportation fee required. w.
- 391 **LAND USE PLANNING (2).** Land use planning as applied to forest and related lands. Demographic, socioeconomic and legal factors affecting land use. Role of zoning, deed covenants, laws, and environmental impact requirements. Prerequisite: senior standing or instructor's consent. w.
- 392 **DECISION MAKING IN NATURAL RESOURCES MANAGEMENT (2).** Alternative decision-making processes, goals, values and choices. Systems analysis and decision models for allocating resources in management and planning. Quantitative methods and applications. Prerequisite: senior standing or instructor's consent. f,w.
- 399 **SENIOR SEMINAR IN NATURAL RESOURCES (1).** Professionally related topics selected by participating students, prepared in written and oral form and subjected to critical review by instructor and class for content, organization, and effective presentation. Prerequisite: senior standing. f,w.
- 404 **RESEARCH METHODS IN HYDROBIOLOGY (4).** Field, laboratory techniques in limnology and fishery investigations. Prerequisites: 10 hours biology, 8 hours chemistry, & 5 hours physics. f.
- 405 **FOREST SOIL-SITE RELATIONS (3).** Soil-site factors in relation to forest tree growth; site evaluation and classification. Prerequisite: 303. f.
- 407 **APPLIED SILVICULTURE (3).** Ecological and economic factors affecting application of silviculture in each of eighteen forest regions in United States. Prerequisite: 303. w.
- 410 **SEMINAR (1).** Discussions of current developments in forestry, fisheries and wildlife, and critical study of research programs. f,w.
- 412 **ECONOMIC ANALYSIS IN FORESTRY (3).** Application of economic analysis to decision-making in forest management. Evaluation of alternative uses of resources. Case studies of complex operational problems. Prerequisite: 318. f.
- 415 **ADVANCED ICHTHYOLOGY (3).** Identification, ecology, economics of selected freshwater, marine fishes. Bibliographic sources, current literature in fishery biology. Prerequisite: 311. alt. f. odd yrs.
- 416 **RESEARCH METHODS (3).** Interrelated roles of logic, observation, experience, and experiment in scientific inquiry. History, bibliography, experimental methods, publication, and selected readings in forestry research. f.
- 417 **ADVANCED FOREST MENSURATION (3).** Statistical approach to forest inventory and experimental designs. Growth estimates. Use of computers in forest inventory. Review of current literature on survey methods. Prerequisite: 203. w.

- 418 FISHERY MANAGEMENT (3). Theory and practice in present-day fishery management. Prerequisites: 311 & 324. alt. w. even yrs.
- 419 WILDLIFE ECOLOGY (3). Backgrounds of land use, ecological forces basic to wildlife management, and examination of literature. Prerequisites: 20 hours biology, including Biological Sciences 362; graduate standing, majors only, or instructor's consent. w.
- 420 ADVANCED FOREST PHOTOGRAMMETRY (3). Use of aerial photographs in forest inventory, forest management and topographic mapping. Introduction to remote sensing techniques. Review of current literature. Prerequisite: 306. w.
- 421 PLANT-WATER RELATIONS (4). Examination of the properties of water, water potential, water absorption, movement and loss, development and effect of water deficits on plants. Measurement, analysis, using statistics, computer simulation. Prerequisite: Biological Sciences 313 or equivalent. alt. w. even yrs.
- 422 PHYSIOLOGY OF TREES (3). Two lectures and one discussion hour on physiological processes somewhat unique to trees. Prerequisites: Biological Sciences 313 or equivalent & at least one course in organic chemistry. w.
- 423 PLANT BIOCHEMICAL AND ENVIRONMENTAL RELATIONSHIPS (3). Lectures on responses of biochemical mechanisms in plants to environmental conditions. Prerequisites: Biological Sciences 313 or equivalent & 3 hours organic chemistry, or 5 hours biochemistry, or instructor's consent. alt. f. even yrs.
- 424 ECOLOGY OF AQUATIC ECOSYSTEMS (3). Principles and theory related to form and function in populations of aquatic organisms. Prerequisite: 324 or instructor's consent. alt. f. odd yrs.
- 425 WOOD CHEMISTRY-WOOD ANATOMY RELATIONSHIPS (3). Chemistry of extractives, cellulose, lignin in terms of cellular structure of xylem of commercial woods. Prerequisites: 245 or Biological Sciences 12 & minimum 3 credits organic chemistry, or instructor's consent. alt. w. odd yrs.
- 426 QUANTITATIVE FISHERY SCIENCE (3). Quantitative analysis, modeling of fish populations: recruitment, growth, natural mortality, exploitation, production, sampling. Method/theory relative to management goals. Prerequisites: introductory course in statistics & course in fishery management, or instructor's consent. alt. w. odd yrs.
- 450 RESEARCH (cr. arr.) Original research not leading to preparation of dissertation.
- 490 RESEARCH (cr. arr.) Original investigation for presentation in a dissertation.

FRENCH (See Romance Languages)

GENERAL HONORS

- GH1 HUMANITIES (3) f. GH2 (3) w. GH3 (3) f. GH4 (3) w. Four-semester sequence, providing unified introduction to literature, philosophy, visual arts, religion. Selected masterpieces in these fields, from Homer to present day, studied for intrinsic values and significance in development of Western civilization. Students who take at least three of the four courses are regarded as having fulfilled the general education requirement of an upperclass course in humanistic studies. It is strongly urged, through not required, that the entire four-course sequence be taken, and in order.
- GH25 INDEPENDENT READINGS (2). Independent summer reading of prescribed list of approximately 12 books, selected for their significance to a liberal arts education. Final examination at close of summer. Prerequisite: B average. s.
- GH35 HONORS DISCUSSION GROUP (1). Informal discussion group in which students and faculty discuss problems of mutual interest. Prerequisite: B average.
- GH50 HONORS SEMINAR (2-3). Freshman-sophomore seminar offering a small group opportunity to write about and discuss basic works chosen by instructor. Prerequisite: B average or Honors College freshman. f,w.
- GH100 INTERDEPARTMENTAL COLLOQUIUM (2-3). Content seminar at junior-senior Honors level involving instruction from more than one department. Subject matter differs from semester to semester. Prerequisites: B average & junior standing or instructor's consent. f,w.
- GH125 HONORS INDEPENDENT STUDY (1-3). Individualized work with Honors College faculty.
- GH150 HONORS PRECEPTORSHIP (2-3). Opportunity for student to participate regularly during semester in professor's research in student's discipline or a related one. Prerequisites: consent of instructor & Honors Director. May be repeated. f,w.

GENERAL STUDIES

Open only to students admitted to the College of General Studies.

- 125 INDEPENDENT STUDY (1-3). With adviser's approval, student works with a faculty member on a project; nature of project/evaluation determined by student and faculty member. May be taken once a semester, not to exceed 12 hours credit for B.G.S. degree.
- 175 SPECIAL PROJECT (1-6). With adviser's approval, student works with a faculty member on a major reading, research, or creative project, usually of interdisciplinary nature. Total credit may not exceed 12 hours for B.G.S. degree.

GENETICS (See Biological Sciences)

GEOGRAPHY

Regional Geography

- 1 REGIONS AND NATIONS OF THE WORLD I (3). Introductory survey of world geography designed for general education. Presents essential geographical characteristics and major problems of Europe, Anglo-America (United States and Canada), and Latin America. f. cor.
- 2 REGIONS AND NATIONS OF THE WORLD II (3). Introductory survey of world geography designed for general education. Essential geographical characteristics, major problems of Soviet Union, Middle East, Orient, Africa, Pacific world. May be taken independently of course 1. w. cor.
- 152 THEMES IN THE GEOGRAPHY OF AFRICA (2). Major concepts of African geography in current and historical perspective. Case studies of major African countries. Prerequisite: sophomore standing or one introductory course in geography.
- 216 UNITED STATES AND CANADA (3). Intensive examination of selected areas and distributions. Regional systems, problems, and planning. Prerequisite: one course in geography. cor.
- 240 LATIN AMERICA (3). Environment and culture in development of Latin America. w.
- 312 GEOGRAPHY OF EUROPE (3). Survey of Europe's lands and peoples; emphasis on historical areal relationships as reflected in Europe's changing economic and political organization.
- 371 RIMLANDS OF ASIA (3) (same as South Asia Studies 371). Physical, cultural, regional geography of Asia (excluding Siberia). Emphasizes factors contributing to cultural similarities or variations from place to place, conflicts of interest, and change.
- 372 GEOGRAPHY OF SOUTH ASIA (3) (same as South Asia Studies 372). Topical and regional analysis of India, Pakistan, Ceylon. Historical development of distinctive cultural regions. Relations with neighboring areas. Impact of westernization on economic activities, settlements, population.
- 396 THE SOVIET UNION (3). General, regional, and historical geography of Soviet Union; its strengths, weaknesses as world power.
- 406 SEMINAR IN WORLD REGIONAL GEOGRAPHY I (1). Problems in the teaching of world regional geography on college level. f.
- 407 SEMINAR IN WORLD REGIONAL GEOGRAPHY II (1). Continuation of course 406. w.
- 411 GEOGRAPHY OF THE SOUTH (2). Theory and practice of geographical investigation as applied to study of a specific region, the American South.
- 416 SEMINAR IN THE GEOGRAPHY OF ANGLO-AMERICA (1-3). Reading and research on problems in the geography of the United States and Canada.
- 472 STUDIES IN THE GEOGRAPHY OF ASIA (2) (same as South Asia Studies 472). Intensive

investigation of selected aspects of geography of Asia or individual Asian countries or regions. Prerequisite: 371 or equivalent.

Physical Geography, Meteorology, and Climatology

- 11 PHYSICAL GEOGRAPHY I (3). Introductory study of man's physical environment: landforms and water. Man's effect on natural environmental systems. Emphasis on urbanization. Self-guided field trips. f,w. cor.
- 12 PHYSICAL GEOGRAPHY II (3). Introductory study of man's physical environment: elements of climate, climatic types, soils, vegetation. May be taken independently of course 11. w. cor.
- 50 INTRODUCTORY METEOROLOGY (3) (same as Atmospheric Science 50).
- 303 AGRICULTURAL METEOROLOGY (3) (same as Atmospheric Science 303). w.
- 311 ADVANCED PHYSICAL GEOGRAPHY (3). Study of natural regions of the United States by integrating topics from landforms, geology, climate, soils, vegetation, resources, and land use. Prerequisite: 11 or instructor's consent. w.
- 366 CLIMATES OF THE WORLD (3) (same as Atmospheric Science 366). Climatic elements, climatic classifications, climatic regions of world. Special attention to ecological, pedological aspects of climate. Prerequisite: 12 or 50 or instructor's consent. w.

Economic Geography

- 100 ECONOMIC GEOGRAPHY (3). Introduction to location and spatial organization of economic activity. Prerequisite: Math 10 or equivalent. cor.
- 125 ECONOMIC GEOGRAPHY OF MISSOURI (2). Settlement patterns, resource development, regional relationships and organization. Prerequisite: grade of C or better in 100.
- 360 THE ECONOMICS OF LOCATION (3) (same as Economics 360).
- 425 TRADE FLOW ANALYSIS (3). Functional organization of port hinterlands and forelands. Trading groups, resources, and the problems of economic development in the third world.

Geography of Settlement

- 495 URBAN GEOGRAPHY (3). Study of cities: origin, development, distribution, social and economic importance. Considers modern theories of urban functional structure, hierarchy, economic base, "social physics," land use planning.

Political, Historical and Cultural Geography

- 105 CULTURAL GEOGRAPHY (3). Examination of human culture as a geographical element; cultural aspects of man's relationship to the land are emphasized. Prerequisite: two courses in geography or instructor's consent.

- 180 WORLD POLITICAL GEOGRAPHY (3). Geographic factors and patterns in relation to selected aspects of world politics. Prerequisite: junior standing.
- 317 HISTORICAL GEOGRAPHY OF NORTH AMERICA (3). Analysis of selected geographical patterns in the continent's past.
- 480 POLITICAL GEOGRAPHY (3). Basic writings, core ideas, terminology, bibliography, research methods.
- 2 PHYSICAL GEOLOGY (3). Similar to 1, but omits earth history. Should not be taken by one who has had a college course in beginning geology. f,w.
- 11GH HONORS GEOLOGY (5). Earth; its fundamental processes, and how they have shaped it. f,w.
- 15GH ORIGIN AND EVOLUTION OF MAN'S PHYSICAL ENVIRONMENT (4). Origin and evolution of the atmosphere, oceans, and continents. Water resources and their alteration by man. Prerequisite: a unit of high school chemistry or a semester of college chemistry.

Geographic Philosophy, Techniques, and Research

- 300 PROBLEMS (cr. arr.)
- 337 CARTOGRAPHY (3). Design and construction of maps for geographical uses. Prerequisite: four courses in geography. w.
- 350 SPECIAL READINGS (cr. arr.) Independent readings selected in consultation with supervisory faculty member. Prerequisite: instructor's consent.
- 402 FIELD GEOGRAPHY (3). Techniques of geographical investigation in the field. Lectures; Saturday field trips. f.
- 403 BIBLIOGRAPHICAL TECHNIQUES (1). Use of library materials for geographical teaching and research. f.
- 404 QUANTITATIVE PROCEDURES (3). Analysis of quantitative procedures in geographic research. Lectures, discussions, problems. Prerequisites: graduate standing & 15 hours in geography; & Statistics 31 or equivalent; or instructor's consent.
- 405 RESEARCH METHODS (3). Application of scientific methods in geographic research. Critical evaluation of current geographical methodology.
- 410 SEMINAR (1-3).
- 450 RESEARCH (cr. arr.) Research not leading to thesis. Prerequisite: instructor's consent.
- 490 RESEARCH (cr. arr.) Research leading to thesis. Prerequisite: instructor's consent.
- 101 MAN AND HIS EARTH (3). Interaction of man and his natural environment. Topics include the energy crisis, pollution, mineral wealth of the oceans, and the prediction and control of earthquakes. Two Saturday morning field trips are required. s.
- 123 MINERAL RESOURCES (3). Introduction to the geologic occurrence of mineral resources including metallic ores, industrial minerals, fossil fuels, and radioactive materials. Considers problems of finding, extracting and processing mineral resources. Prerequisite: 1 or 2.
- 127 SURFICIAL EARTH PROCESSES AND PRODUCTS (4). Semiquantitative analysis of geologic processes that shape the earth's surface. Includes topics in sedimentation and geomorphology. Prerequisite: 1 or 2. f.
- 128 INTERNAL EARTH PROCESSES AND PRODUCTS (4). Study of the internal structure of the earth, plate tectonics, and igneous and metamorphic processes. Prerequisite: 1 or 2.
- 190 HONORS PROSEMINAR IN GEOLOGY (3). Prerequisite: admission to Department Honors Program. f,w.
- 205 FIELD COURSE (8). Offered at Camp Branson, Lander, Wyoming. Prerequisites: introductory course in geology & staff consent. s.
- 220 GEOLOGY OF MISSOURI (3). Minerals, rocks, fossils, and surface features of Missouri. Prerequisite: 1 or 2 or equivalent. w,s.
- 224 HISTORICAL GEOLOGY (3). Methods, principles of historical geology. Interpretation of physical history of North America. Prerequisite: 127.
- 225 SPRING FIELD TRIP (1). Field trip of at least four days duration to localities of exceptional geologic interest. w.
- 230 COMMON ROCKS AND MINERALS (3). Identification of common minerals by physical properties; study, classification of rocks in hand specimens. Prerequisites: 1 or 2 and elementary chemistry. w.
- 234 MINERALOGY (4). Introduction to crystallography. Systematic study of mineral groups. Includes identification of minerals by physical and chemical properties. Prerequisite: Chemistry 11 or concurrently. w.
- 250 INVESTIGATING EARTH SCIENCES (2-3). One 4-hour session weekly during academic year (3 hours each semester). Study of earth science with particular attention to Earth Science Cur-

Honors

- 150GH HISTORICAL AND LITERARY GEOGRAPHY OF BRITAIN (3). The changing geography of Britain since prehistoric times, emphasizing the transformation of the landscape by man, evolution of distinctive regions, and relationships between geography and literature. No previous training in geography assumed.
- 196-197 HONORS (3) f; (3) w. Special work for Honors candidates in Geography.

GEOLOGY

Students enrolling in any advanced course in geology must have shown proficiency in the courses specifically listed as prerequisites (normally interpreted to mean grade C or higher).

- 1 PRINCIPLES OF GEOLOGY (5). Earth materials, geologic processes, earth history. f,w,s.

- riculum Project (ESCP) materials. Credit applicable toward degrees in College of Education only.
- 300 PROBLEMS (1-5). Prerequisite: permission of staff. f,w.
- 301 TOPICS (cr. arr.) Organized study of selected topics. Subject and earnable credit may vary from semester to semester. May be repeated upon departmental consent. Prerequisites: junior standing & instructor's consent.
- 303 EXPLORATION GEOPHYSICS (3). Theory and techniques of conducting and interpreting results of seismic refraction and reflection, gravity and magnetic survey. Prerequisite: 307.
- 305 INTRODUCTION TO GEOCHEMICAL PROCESSES (3). Application of geochemistry to fundamental problems and concepts of geology, with particular reference to geochemical cycles, chemical segregation within the earth, nucleosynthesis, and geochronology. Prerequisite: 324.
- 307 STRUCTURAL GEOLOGY (4). Analysis of the geometry of deformed rock. Mechanical behavior of earth materials under various geologic conditions. Evaluation of processes responsible for tectonism. Prerequisite: Math 80 or instructor's consent.
- 308 SEDIMENTATION (3). Genesis of sediments and sedimentary rocks with emphasis on physical and chemical processes in environments of deposition. Prerequisites: 127 & elementary chemistry. f.
- 323 OPTICAL MINERALOGY (3). Identification of minerals by determination of their optical constants; principles underlying determinative methods. Prerequisite: 234. Students from other departments who have not taken 234 admitted by special arrangement. f.
- 324 INTRODUCTION TO PETROLOGY (4). Rock-forming processes, mineral associations in important rock types. Hand specimen and microscopic study of principal rock types. Prerequisites: 128, 323, Chemistry 12 (may be taken concurrently).
- 325 HYDROGEOLOGY (3). Analysis of geologic factors related to occurrence, distribution, recovery, use of ground water. Prerequisites: 127 & Math 80 or instructor's consent. w.
- 331 INTRODUCTION TO PALEONTOLOGY (5). Introduction to principles of paleontology and most important invertebrate fossil groups. Prerequisites: 1 & upperclass standing or instructor's consent. f.
- 332 INTRODUCTION TO MICROPALAEONTOLOGY (3). Introductory work on microfossils. Prerequisite: 331. w.
- 333 PALEONTOLOGIC SYSTEMATICS AND TECHNIQUES (3). Collecting, marshalling, and interpreting paleontologic data; problems in rules of zoological nomenclature. Prerequisite: 331 or instructor's consent. w.
- 336 FIELD COURSE (8). Offered at Camp Branson, Lander, Wyoming. Prerequisites: 20 semester hours of geology & permission of staff. s.
- 342 GEOCHEMICAL PROCESSES IN ROCK-WATER SYSTEMS (4). Application of chemical principles to geological processes and environments. Emphasis on chemical equilibria in natural waters and in rock-water systems. Prerequisite: Chemistry 12.
- 351 ORGANIC GEOCHEMISTRY (3). Organic chemical groups; their carbon isotope distributions in sedimentary materials; their relation to origin of petroleum and early history of earth's atmosphere and hydrosphere. Pre-biotic synthesis of organic precursors of biological molecules. Prerequisite: 305 or instructor's consent.
- 390 X-RAY MINERALOGY (3). Introduction to X-ray crystallography and the theory and application of X-ray diffraction in the study of minerals and other solids. Emphasis on determination of compositional variation in mineral groups. Prerequisite: 234.
- 400 PROBLEMS (1-8). Prerequisites: graduate standing & instructor's consent. f,w,s.
- 401 TOPICS IN GEOLOGY (cr. arr.) Organized study of selected topics. Subjects and earnable credit may vary from semester to semester. May be repeated with departmental consent. Prerequisite: instructor's consent.
- 402 GEOTECTONICS (4). Analysis of regional structures; mechanisms of mountain building. Prerequisite: 307.
- 403 PLATE TECTONICS (3). Study of motions and interactions of plates, with emphasis on tectonic, igneous and metamorphic effects, whole-earth structure and possible driving mechanisms. Prerequisite: 307, 324, or instructor's consent.
- 410 SEMINAR (1-2). f,w.
- 411 ADVANCED SEDIMENTOLOGY (3). Discussion and analysis of current and future research thrusts in sedimentary geology. Prerequisites: 308 & instructor's consent. w.
- 413 SEMINAR IN SOLID-EARTH GEOPHYSICS (2). Prerequisites: 303 or equivalent & instructor's consent.
- 414 STABLE ISOTOPE GEOCHEMISTRY (3). Mechanism and fundamental concepts of fractionation of light stable isotopes in nature. Emphasizes application of hydrogen, carbon, oxygen and sulfur isotopes to igneous, metamorphic and sedimentary rocks and to waters. Prerequisite: 305 or instructor's consent.
- 415 SEMINAR IN GEOCHEMISTRY (3). Prerequisites: 342 & instructor's consent. w.
- 419 CARBONATE PETROLOGY (3). Petrography and petrology of ancient carbonates in the light of recent analogues. Prerequisite: graduate standing in Geology. f.
- 420 SEDIMENTARY PETROLOGY (3). Mineral composition, texture, structure of orthoquartzites, graywackes, arkoses, carbonate rocks, and heavy mineral assemblages; univariate and multivariate statistical analyses of petrographic data. Prerequisite: 323. w.
- 421 ADVANCED PETROLOGY (3). Study of igneous and metamorphic rocks with reference to

- physical-chemical processes, and modern experimental data and theory. Emphasis on the history of formation of rock suites. Prerequisite: 324.
- 423 ELECTRON MICROPROBE ANALYSIS (3). Principles and practice of qualitative and quantitative analysis with the electron microprobe. Prerequisite: instructor's consent.
- 424 STRATIGRAPHY (3). Principles, methods, and nomenclature. Regional studies of sediments. Prerequisites: 224, upperclass or graduate standing. w.
- 425 MATHEMATICAL METHODS IN GEOLOGY (3). Review of mathematical theory pertinent to geological phenomena. Selection and application of analytical solutions. Prerequisites: 127 & 128, Math 201, or instructor's consent.
- 430 PALEOECOLOGY (3). Ecology of geologically significant invertebrate groups; interpretation of animal associations, distributions in geologic past. Prerequisites: 331 & 308 or 419.
- 432 INVERTEBRATE PALEONTOLOGY (3). Systemic and paleoecological treatment of invertebrate phyla. Prerequisites: 224 & 331. w.
- 440 ECONOMIC GEOLOGY (4). Geochemistry of ore deposits. Prerequisites: 323 & 324.
- 445 CLAY MINERALOGY (4). Mineralogy of clays. Includes identification. Prerequisite: 323. w.
- 450 RESEARCH (1-8). Does not lead to dissertation.
- 490 RESEARCH (cr. arr.) Preparation of dissertation. Prerequisite: successful completion of department's qualifying examination.

GERMAN AND SLAVIC STUDIES

German

- 1 ELEMENTARY GERMAN I (3).
- 2 ELEMENTARY GERMAN II (3). Prerequisite: C or better in German 1 or equivalent.
- 3 ELEMENTARY GERMAN III (3). Prerequisite: 2 or equivalent.
- 21GH HONORS GERMAN I (4). Accelerated course for students without previous knowledge of German.
- 22GH HONORS GERMAN II (4). Prerequisite: 21GH or departmental consent.
- 23GH HONORS GERMAN III (4). Prerequisite: 22GH or departmental consent.
- 103 GERMAN READING (3). Prerequisite: German 3 or equivalent. May be taken concurrently with German 106 or 109.
- 106 GERMAN CONVERSATION (3). Prerequisite: German 3 or equivalent. May be taken concurrently with 103 or 109.
- 109 GERMAN COMPOSITION (3). Prerequisite: German 3 or equivalent. May be taken concurrently with 103 or 106.
- 110 GERMAN CIVILIZATION (3). Open to any student. No knowledge of German required. No foreign language credit.
- 195 HONORS PROSEMINAR (1-3). Special topics in German literature or linguistics. Prerequisite: admission to departmental Honors Program.
- 196 HONORS IN GERMAN (1-3). Special problems in Germanic literature or linguistics. Prerequisite: consent of departmental Honors director.
- 201 INTENSIVE BEGINNING GERMAN (3). Designed to lead to a reading knowledge of German. Cannot be taken to fulfill undergraduate language requirement. Prerequisite: graduate standing or instructor's consent.
- 202 INTENSIVE ADVANCED GERMAN (3). Continuation of German 201. Designed to lead to higher level of speed and comprehension in reading German texts. Cannot be taken to fulfill undergraduate language requirement. Prerequisite: 201 or equivalent & graduate standing, or instructor's consent.
- 203 ADVANCED GERMAN READING (3). Prerequisite: German 103 or 106 or 109 or equivalent.
- 206 ADVANCED GERMAN CONVERSATION (3). Prerequisite: German 106 or equivalent.
- 209 ADVANCED GERMAN COMPOSITION (3). Prerequisite: German 109 or equivalent.
- 250 MASTERPIECES OF GERMAN LITERATURE IN TRANSLATION 1750-1850 (3). Analysis of major contributions to German literature by such authors as Goethe, Schiller, Kleist, Büchner, and others. No knowledge of German required. No foreign language credit. Prerequisite: sophomore standing.
- 251 MASTERPIECES OF GERMAN LITERATURE IN TRANSLATION 1850 TO THE PRESENT (3). Analysis of major contributions to German literature by such authors as Hebbel, Hauptmann, Mann, Kafka, Brecht, others. No knowledge of German required. No foreign language credit. Prerequisite: sophomore standing.
- 275 GERMAN CLASSICS (3). Reading and discussion of selected works by major German writers. Prerequisite: German 203 or equivalent.
- 301 TOPICS IN GERMAN (cr.arr.) Organized study of selected topics. Subjects and earnable credit may vary from semester to semester. May be repeated with departmental consent. Prerequisites: junior standing & instructor's consent.
- 303 SURVEY OF GERMAN LITERATURE I (3). From the origins to 1800. Prerequisite: German 275 or equivalent.
- 304 SURVEY OF GERMAN LITERATURE II (3). From 1800 to the present. Prerequisite: German 275 or equivalent.
- 308 ENLIGHTENMENT AND *STURM UND DRANG* (3). Survey of literature and thought of 18th century Germany, with emphasis on the works of Lessing, Wieland, Herder and the younger Goethe. Prerequisite: German 275 or equivalent.
- 312 GERMAN DRAMA OF THE NINETEENTH CENTURY (3). Prerequisite: German 275 or equivalent.

- 313 THE GERMAN NOVELLE (3). Prerequisite: German 275 or equivalent.
- 314 GERMAN BAROQUE LITERATURE (3). Prerequisite: German 275 or equivalent.
- 315 FAUST (3). Prerequisite: German 275 or equivalent.
- 316 GOETHE'S FAUST IN TRANSLATION (3). Introduction to Goethe's *Faust*; explication and commentary. No knowledge of German required. No foreign language credit. Prerequisite: junior standing.
- 320 THE MODERN GERMAN NOVEL (3). Reading, discussion and interpretation of selected novels from 1900 to present, with emphasis on the origin, problems and trends of the 20th century German novel. Prerequisite: German 275 or equivalent.
- 350 SPECIAL READINGS (1-3). Independent study through readings, conferences, and reports. Prerequisite: chairman's consent.
- 351 GERMAN ROMANTICISM (3). Prerequisite: German 275 or equivalent.
- 360 RECENT GERMAN LITERATURE (3). Prerequisite: German 275 or equivalent.
- 375 MEDIEVAL GERMAN LITERATURE, 1170-1210 (3). Analysis of major narrative and lyric poetry of the Age of Chivalry. Prerequisite: German 275 or equivalent.
- 380 STUDY IN THE TECHNIQUES OF TEACHING GERMAN (3). Objectives, methods, and problems related to the instruction of German. Prerequisites: 18 hours, or the equivalent, in German & chairman's consent.
- 381 ADVANCED GRAMMAR, SYNTAX, AND STYLISTICS (3). Consideration of complicated grammatical and syntactical structures. Prerequisite: senior or graduate standing, or instructor's consent.
- 400 PROBLEMS (cr. arr.) Prerequisite: chairman's consent.
- 401 TOPICS IN GERMAN (cr. arr.) Organized study of selected topics. Subjects and earnable credit may vary from semester to semester. May be repeated with departmental consent. Prerequisite: instructor's consent.
- 403 STUDIES IN GERMAN LITERATURE (3-9). Course content varies. Prerequisite: graduate standing or instructor's consent.
- 410 SEMINAR (3). Course content varies. Prerequisite: graduate standing or instructor's consent.
- 411 BIBLIOGRAPHY AND METHODS (3). Designed to acquaint students with use of bibliographical aids basic to research in Germanics. Prerequisite: graduate standing or instructor's consent.
- 418 INTRODUCTION TO OLD ENGLISH (3) (same as Linguistics 418, English 418).
- 460 HISTORY OF THE GERMAN LANGUAGE (3) (same as Linguistics 460). Prerequisite: graduate standing or instructor's consent.
- 461 MIDDLE HIGH GERMAN (3) (same as Linguistics 461). Prerequisite: graduate standing or instructor's consent.
- 462 OLD HIGH GERMAN (3). Study of historical linguistic phenomena pertinent to the development of OHG. Reading and analysis of selected works from the period. Prerequisite: German 460.
- 463 GOTHIC (3). Introduction to Germanic philology. Reading and analysis of selected passages from Wulfila's translation of the New Testament. Prerequisite: German 460.
- 490 RESEARCH (cr. arr.) Prerequisite: chairman's consent.

Russian

- 1 ELEMENTARY RUSSIAN I (3).
- 2 ELEMENTARY RUSSIAN II (3). Prerequisite: C or better in Russian 1 or equivalent.
- 3 ELEMENTARY RUSSIAN III (3). Prerequisite: Russian 2 or equivalent.
- 103 RUSSIAN READING (3). Prerequisite: Russian 3 or equivalent.
- 106 RUSSIAN COMPOSITION AND CONVERSATION (3). Prerequisite: Russian 3 or equivalent. May be taken concurrently with Russian 103.
- 110 RUSSIAN CIVILIZATION IN THE SOVIET ERA (3). A survey of the non-literary arts and social thought in the Soviet Union since 1917; analysis of current trends. No knowledge of Russian required. No language credit.
- 195 HONORS PROSEMINAR (1-3). Special topics in Slavic literature or linguistics. Prerequisite: admission to departmental Honors Program.
- 196 HONORS IN RUSSIAN (1-3). Special problems in Slavic literature or linguistics. Prerequisite: consent of departmental Honors director.
- 201 INTENSIVE BEGINNING RUSSIAN (3). Course presents fundamentals of Russian vocabulary, grammar and syntax. Prerequisite: graduate standing.
- 203 ADVANCED RUSSIAN READING (3). Prerequisite: Russian 103 or equivalent or instructor's consent.
- 275 RUSSIAN CLASSICS (3). Reading and discussion of selected works by major Russian writers. Prerequisite: Russian 203.
- 301 TOPICS IN RUSSIAN (cr. arr.) Organized study of selected topics. Subjects and earnable credit may vary from semester to semester. May be repeated with departmental consent. Prerequisites: junior standing & instructor's consent.
- 303 SURVEY OF RUSSIAN LITERATURE I (3). Russian literature from its beginnings to 1880.
- 304 SURVEY OF RUSSIAN LITERATURE II (3). Continuation of Russian 301. Survey of Russian literature from 1880 to present. Prerequisite: Russian 303 or equivalent.
- 311 THE RUSSIAN REALIST NOVEL (3). Selected readings and discussions of major realistic writers of 19th century. Prerequisite: Russian 203 or equivalent.
- 312 RUSSIAN LITERARY CRITICISM (3). Survey and discussion of various trends of Russian

- literary criticism from its beginnings to present. Prerequisite: Russian 203 or equivalent.
- 315 RUSSIAN POETRY (3). Survey of readings in Russian poetry from its beginnings to present. Prerequisite: Russian 203 or equivalent.
- 316 RUSSIAN DRAMA (3). Survey of and readings in Russian drama from its beginnings to present. Prerequisite: Russian 203 or equivalent.
- 324 RUSSIAN LITERATURE IN TRANSLATION (2-3). Prerequisite: sophomore standing.
- 350 SPECIAL READINGS (1-3). Prerequisite: instructor's consent.
- 365 HISTORY OF THE RUSSIAN LANGUAGE (3) (same as Linguistics 365). Studies development of the Russian literary language. Prerequisite: Russian 203 or equivalent.
- 366 STRUCTURE OF THE RUSSIAN LANGUAGE (3) (same as Linguistics 366). Examines structure of contemporary standard Russian. Prerequisite: Russian 203 or equivalent.
- 375 PROSEMINAR IN RUSSIAN LITERATURE (3). Detailed discussion of selected periods, genres, and authors in Russian literature. Topics to be announced. Prerequisites: Russian 203 or equivalent, & Russian 303 & 304 or equivalent.
- 56 GAMES OF LOW ORGANIZATION (2). Theory and practice in conducting games of low organization suitable for playgrounds, recreation centers, and elementary and secondary schools.
- 58 RED CROSS FIRST AID (1-2). Covers standard first aid; leads to Red Cross certification.
- 103 COACHING OF INDIVIDUAL AND DUAL SPORTS (3). Methods of instruction, management of golf, tennis, wrestling, and gymnastics teams in interschool competition. Prerequisite: junior standing.
- 104 COACHING OF BASEBALL (2). Methods of instruction, management of baseball squads in interschool competition. Prerequisites: junior standing & 46 or instructor's consent.
- 105 COACHING OF BASKETBALL (2). Methods of instruction, management of basketball squads in interschool competition. Prerequisites: junior standing & 45 or instructor's consent.
- 106 COACHING OF FOOTBALL (2). Methods of instruction, management of football squads in interschool competition. Prerequisites: junior standing & 45 or instructor's consent.
- 107 COACHING OF TRACK AND FIELD (2). Methods of instruction, management of track and field squads in interschool competition. Prerequisites: junior standing & 46 or instructor's consent.
- 115 SPORTS AND GYMNASTICS, JUNIOR WOMEN (3). Theory, practice of teaching sports, gymnastics. Analysis of skills; team play; officiating; conduct of intramural programs.
- 116 SPORTS AND GYMNASTICS, JUNIOR WOMEN (3). Continuation of 115.
- 117 SPORTS AND GYMNASTICS, SENIOR WOMEN (3). Continuation of 116.
- 118 SPORTS AND GYMNASTICS, SENIOR WOMEN (3). Continuation of 117.
- 122 MOVEMENT AND ITS RHYTHMIC STRUCTURE (2). Nature of rhythm and basic rhythmic motor experiences.
- 125 RECREATIONAL DANCE (2). Selected folk, square, round, social dances. Methods of instruction, practice.
- 133 TEACHING OF GYMNASTICS (1). Methods, materials, and equipment in teaching gymnastic skills for women. Preparation for secondary level teachers.
- 134 TECHNIQUES OF SWIMMING AND DIVING (2). Principles, methods of teaching swimming and diving.
- 135 TEACHING OF MODERN DANCE (1). Methods, materials, and practice in teaching of modern dance.
- 140 CAMP LEADERSHIP (2) (same as Recreation & Park Administration 140). Camp history, standards, trends, programs, behavior problems. Practical application of outdoor cookery, camp craft. cor.
- 142 LEADERSHIP OF SOCIAL RECREATION (2) (same as Recreation & Park Administration 142).

GRADUATE SCHOOL

(See Description of Courses for number of courses carrying graduate credit.)

GREEK (See Classical Studies)

GYNECOLOGY (See Obstetrics)

HEALTH AND PHYSICAL EDUCATION

- 1 PHYSICAL EDUCATION (1). Various games and sports may be selected, including bowling, volleyball, tumbling, swimming, golf, others. Two classes weekly.
- 11-12-13-14 RECREATIONAL ACTIVITIES (1 hr. each). Two classes weekly.

Professional Physical Education Courses

- 27 MODERN DANCE (1). Dance from standpoint of use in education, physical education. Includes materials in fundamentals of movements, rhythm.
- 28 MODERN DANCE (1). Continuation of 27. Includes dance composition.
- 45 INDIVIDUAL TECHNIQUES IN MEN'S SPORTS (1). For 2nd year majors in physical education. Analysis and participation in skills involved in football, basketball. Prerequisite for 105 & 106.
- 46 INDIVIDUAL TECHNIQUES IN MEN'S SPORTS (1). Continuation of 45. Emphasis on skills involved in baseball, track. Prerequisite for 104 & 107.

- Study and practice in techniques of leading social activities suitable for various social settings.
- 144 ORGANIZATION AND CONDUCT OF RECREATION CENTERS (2). Problems of operation, management of playgrounds, recreation centers.
- 151 COMMUNITY RECREATION (3) (same as Recreation & Park Administration 151). Survey of recreation: history, leadership, facilities, program and administration. cor.
- 155 COACHING AND OFFICIATING OF WOMEN'S SPORTS (2). Methods, techniques, practice of coaching and officiating volleyball, swimming, field sports.
- 156 COACHING AND OFFICIATING OF WOMEN'S SPORTS (2). Methods, techniques, practice of coaching and officiating in softball, tennis, basketball.
- 157 OFFICIATING FOR MEN'S SPORTS (2). Methods, techniques of officiating in football, basketball, wrestling, swimming, diving. Supervised practice in officiating in intramural program required.
- 158 OFFICIATING FOR MEN'S SPORTS (2). Methods, techniques of officiating in softball, baseball, track and field, volleyball, tennis. Supervised practice in officiating in intramural program required.
- 162 ADVANCED RECREATIONAL DANCE (2). Analysis of dance patterns and dances, methods of instruction, practice teaching in folk, square, round and social dance. Prerequisite: 122.
- 171 PHYSICAL EDUCATION ACTIVITIES FOR JUNIOR MAJORS (2). For 3rd year students in physical education teacher training program. Participation in selected games and sports suitable for schools, camps and recreation centers.
- 172 PHYSICAL EDUCATION ACTIVITIES FOR JUNIOR MAJORS (2). Continuation of 171.
- 173 PHYSICAL EDUCATION ACTIVITIES FOR SENIOR MAJORS (2). For 4th year students in physical education teacher training program. Participation in selected games and sports suitable for schools, camps and recreation centers.
- 174 PHYSICAL EDUCATION ACTIVITIES FOR SENIOR MAJORS (2). Continuation of 173.
- 181 ATHLETIC FIRST AID (2). Theory, practice in prevention, emergency care, rehabilitation of injuries encountered in vigorous games. Prerequisite: anatomy.
- 328 THEORY OF MODERN DANCE (2). Brief history of the dance; its place in the curriculum as an educational and creative art activity. Prerequisite: two semesters of dance.
- 335 PHILOSOPHY OF THE DANCE (2). Dance as related to art and education. Prerequisite: senior standing.
- 336 ADVANCED RHYTHMIC STRUCTURE AND DANCE ACCOMPANIMENT (2). Analysis and synthesis of movements, with selection and experience in various accompanying media. Prerequisites: senior standing, 122.

- 337 DANCE COMPOSITION AND PRODUCTION (3). Study of principles of dance composition. Special projects in analysis, planning, and organizing dance productions. Prerequisites: senior standing, 328.

Professional Education Courses

- H20 INTRODUCTION TO PHYSICAL EDUCATION (2). Orientation to physical education as a profession. Historical background, teacher training, study of related areas.
- H50 ACTIVITY PROFICIENCY (1). For physical education majors only. Participation, leading to demonstrated proficiency, in a variety of prescribed and elected physical activities. Maximum credit: 10 hours. Prerequisite: departmental permission required.
- H51 UNDERCLASS PRACTICUM IN PHYSICAL EDUCATION (1). An underclass experience as a teaching aide in an approved physical education setting. Prerequisite: departmental consent.
- H65 ELEMENTS OF HEALTH EDUCATION (2). Basic school health for all teachers. Considers health as it relates to the school and the child, and its interrelationship between the two. cor.
- H107 INTRODUCTION TO TESTS AND MEASUREMENTS IN PHYSICAL EDUCATION (1). Experiences with activity and laboratory type tests in the area of physical education.
- H119 TEACHING OF PHYSICAL EDUCATION (2). Teaching methods, selection of activities, program planning in physical education. Prerequisite: Educational Psychology A102.
- H124 DANCE FOR ELEMENTARY SCHOOLS (2). Course in elementary school dance, with emphasis on expressive movement plus introduction to selected singing games, folk dances, and social dance.
- H127 PHYSICAL EDUCATION ACTIVITIES FOR THE ELEMENTARY SCHOOL (2). Objectives of physical education for elementary school child, with application of choice of activities, organization of program. Theory, practice in rhythms, games. Prerequisite: junior standing.
- H152 PRINCIPLES OF PHYSICAL EDUCATION (2). Survey and analysis of scientific principles related to the teaching of physical activities.
- H165 TEACHING OF HEALTH (2). Considers basic subject matter in health teaching and its adaptation to the elementary, secondary curriculum. Prerequisite: an elementary or secondary education methods course.
- H172 TEACHING OF INDIVIDUAL AND DUAL SPORTS (3). Course to prepare teachers of physical education in techniques, methods and materials for individual and dual sports.
- H173 TEACHING OF TEAM SPORTS (2). Course to prepare teachers of physical education in techniques, methods and materials for team sports. Prerequisite: junior standing.
- H185 BASIC DRIVER EDUCATION (3). Introductory course in the preparation of teachers of driver education in secondary schools. Includes classroom instruction in the basic knowledge of

- driving and laboratory experience in basic skills of driving.
- H186 ADVANCED DRIVER EDUCATION (2). Advanced course in the preparation of teachers of driver education. Modern teaching techniques in the classroom; driving simulators; testing range; in-car practice in the laboratory. Prerequisite: H185.
- H187 INTRODUCTION TO SAFETY EDUCATION (2). Review of the total safety education program: traffic, school, civil defense, home, shops, etc. Provides a background for establishment of education programs to reduce accidents.
- H199 ORGANIZATION AND ADMINISTRATION OF PHYSICAL EDUCATION PROGRAMS (3). Introductory course on problems, methods of organization and administration of physical education programs, relative to use of facilities, schedule of activities, budget, personnel, purchase and care of equipment. cor.
- H327 ELEMENTARY SCHOOL PHYSICAL EDUCATION (3). Current theory and practice in physical education for the elementary school child. Programs and supervision of elementary school physical education: philosophy, methods, materials, problems. Prerequisites: 56, H124, Educational Psychology A102 or instructor's consent.
- H360 TOPICS IN HEALTH AND PHYSICAL EDUCATION (3). Social, medical, and/or legal aspects of current issues in health and/or physical education, with special emphasis on the role of the teacher in relation to these issues.
- H364 PROBLEMS OF PHYSICAL EDUCATION FOR ELEMENTARY SCHOOLS (2). Prerequisite: H127 or H327.
- H365 THE SCHOOL CURRICULUM IN PHYSICAL EDUCATION (2). Critical examination of physical education activities, programs leading to construction of general, special curricula for schools. Prerequisite: H152.
- H366 INTRAMURAL SPORTS (2). Consideration of objectives, principles of administration in intramural sports in high schools, colleges.
- H380 KINESIOLOGY (3). Joint, muscular mechanisms of body; relationships of muscular activity to bodily development, efficiency. Prerequisite: Anatomy 201.
- H381 THEORY AND PRACTICE OF REMEDIAL GYMNASTICS (2). Analysis of postural problems, application of corrective measures. Prerequisites: H380, Anatomy 201 & Physiology 201.
- H382 ADAPTED PHYSICAL EDUCATION (2-3). Principles and practice of physical education, recreation and motor therapy for the exceptional child and adult. Prerequisites: Educational Psychology A102, Anatomy 201 or Physiology 201, or instructor's consent.
- H383 DEVELOPMENTAL PHYSICAL ACTIVITY (3). Role and application of motor activities in the physical and educational development of children and youth. Prerequisites: Educational Psychology A102, Anatomy 201 or Physiology 201, or instructor's consent.
- H384 MOVEMENT EDUCATION AND RECREATION FOR THE HANDICAPPED (2-3). Relationship of motor activity and the educational process in physical and recreational activities for the handicapped. Prerequisites: Educational Psychology A102 or Special Education L339; anatomy or physiology, or instructor's consent.
- H385 PHYSIOLOGY OF EXERCISE (3). Effects of exercise on the human organism; physiologic capacity and limitation for activity; role of exercise in health and fitness. Prerequisites: Anatomy 201 & Physiology 201.
- H391 ORGANIZATION AND ADMINISTRATION OF HEALTH EDUCATION PROGRAMS (3). Considers the problem of the school health program, including health services, healthful school living, and health instruction. Prerequisite: H65 or equivalent.
- H400 PROBLEMS (1-6).
- H407 TESTS AND MEASUREMENTS IN PHYSICAL EDUCATION (3). Measurement of aptitude and achievement in physical education activities, with particular reference to the determination of standards.
- H409 ADMINISTRATION OF PHYSICAL EDUCATION (3). Problems of administrators, supervisors: finances, construction, equipment, care of physical education plant, selection of staff. Prerequisites: H119 & H199.
- H410 SEMINAR IN PHYSICAL EDUCATION (1-3).
- H420 ADMINISTRATION OF INTERSCHOOL ATHLETICS (3). Organization, management of interscholastic, intercollegiate athletics.
- H440 SCIENTIFIC STUDIES IN PHYSICAL EDUCATION (3). Survey, critical evaluation and methods of research in physical education.
- H444 SURVEY AND ANALYSIS OF PROFESSIONAL LITERATURE IN PHYSICAL EDUCATION (3). Review, analysis of outstanding professional literature in health, physical education, recreation and related fields of physiology, psychology, sociology and others. Critical analysis of selected publications.
- H450 INDIVIDUAL RESEARCH (1-3). Independent research not leading to thesis. Prerequisites: H407 & H440.
- H480 MECHANICAL ANALYSIS OF MOTOR SKILLS (3). Study of the application of fundamental physical and mechanical principles to the performance of motor activities. Prerequisites: H380, Physics 123 or equivalent.
- H482 PRACTICUM IN ADAPTED PHYSICAL EDUCATION (2-6).
- H485 ADVANCED EXERCISE PHYSIOLOGY (3). Lectures, laboratory experiences, and readings in current literature to provide reasonable depth in selected areas of physiology as applied to activity and health. Prerequisite: H385; some chemistry suggested.
- H490 RESEARCH IN PHYSICAL EDUCATION (cr. arr.)

HIGHER AND ADULT EDUCATION

- K260 TOPICS IN HIGHER AND ADULT EDUCATION (cr. arr.) Lectures, discussions, and field experiences of special interest to students enrolled in all undergraduate divisions; not a professional course for preparation of college teachers. May be repeated for credit. Graded *S/U*.
- K400 PROBLEMS IN HIGHER EDUCATION (cr. arr.)
- K410 SEMINAR IN HIGHER EDUCATION (cr. arr.)
- K411 SEMINAR IN ADULT EDUCATION (1-3).
- K420 ADMINISTRATION AND SUPERVISION OF ADULT EDUCATION (2-3). Principles and problems of the administration of adult education programs in the following settings: agencies, other non-school organizations, private and public schools, including community colleges. f.s.
- K440 IMPROVEMENT IN INSTRUCTION IN ADULT EDUCATION (2-3). Processes and procedures utilized in planning, conducting, and evaluating various teaching techniques in adult education. Prerequisite: Curriculum & Instruction D407 or equivalent.
- K460 TOPICS IN HIGHER AND ADULT EDUCATION (cr. arr.)
- K465 THE JUNIOR COLLEGE (2). Survey course dealing with problems of the junior college.
- K468 COLLEGE TEACHING (2-3). Primarily for students who expect to teach in junior or senior colleges. Principles and practical issues in college teaching are considered.
- K475 COLLEGE ADMINISTRATION (2-3). Consideration of problems of organization and administration in institutions of higher education.
- K480 INTERNSHIP IN HIGHER EDUCATION (cr. arr.) Internship experience under supervision in institutions of higher education.
- K490 RESEARCH IN HIGHER EDUCATION (cr. arr.)

HISTORY

**In the absence of any other prerequisite stated in the course description, students taking 300-level courses in European history must previously have had two European (including English) history courses numbered below 300, or must receive instructor's consent.*

- 1 FOUNDATIONS OF WESTERN CIVILIZATION (4). Development of characteristic ideas and institutions of Western cultural tradition, from origin of civilization in ancient Near East to beginning of rapid social, political, intellectual transformation of Europe in 18th century. f,w. cor.
- 11 THEMES IN AMERICAN HISTORY (3). Selected major themes in American history from colonial period to present. Attention focused on social, cultural, and economic changes; meaning of significant political events; role of United States in world affairs.
- 20 AMERICAN HISTORY (5). Broad survey of political, economic, social, intellectual, diplomatic

and constitutional development of American people from first English settlements to present day; emphasizes evolution of American culture and institutions. f,w. cor.

- 98 SURVEY OF AMERICAN HISTORY TO 1865 (3). Introduction to U.S. history through the Civil War, surveying political, economic, social and cultural development of the American people.
- 99 SURVEY OF AMERICAN HISTORY SINCE 1865 (3). Introduction to U.S. history since 1865, surveying political, economic, social, and cultural development of the American people.

History 11, 20, 98, or 99 satisfy the General Education Requirements and the state law requirement for training in the federal and state constitutions. Students who expect to take only one American history course are encouraged to enroll in either 11 or 20. The 98-99 sequence is recommended, but not required, for majors in history, the humanities, and the social sciences. Students may take any one of the following courses: 11, 20, or 98-99, except that students may (and are encouraged to) take both 98 and 99. For those electing the 98-99 sequence, 99 should be taken after 98.

- 100 HISTORY OF MODERN EUROPE (3-4). Selected major themes in European history from French Revolution to recent times. Breakdown of traditional institutions, ideas; political, social revolution; industrialization; nationalism; imperialism; world wars; democratic, totalitarian ideologies, movements; quest for international order, European unity. cor.
- 101* THE ANCIENT WORLD (3). Survey of institutional and cultural development of ancient Near East, Greece, and Rome.
- 105 ENGLAND BEFORE THE GLORIOUS REVOLUTION (3). Survey of English institutions, culture and politics from the Roman invasion to the Revolution of 1688. Prerequisite: none, but 1 or 111 recommended.
- 106 BRITAIN: 1688 TO THE PRESENT (3). Survey of British history from the revolutionary settlement to present day. Prerequisite: none, but 11 or 105 recommended.
- 110 INDIAN CIVILIZATION (3) (same as Anthropology 110, South Asia Studies 110).
- 111* THE WORLD OF THE MIDDLE AGES (3). Survey of European development from the fall of Rome to the 16th century.
- 130 AFRO-AMERICAN HISTORY (3). Survey of social, political and economic development of the black man in American life from 1619 to present.
- 138 FOUNDATIONS OF RUSSIAN HISTORY (3). Survey of Russia from earliest times to 17th century.
- 139 RUSSIA IN MODERN TIMES (3). Survey of Russian history from Peter the Great to present.
- 180 SURVEY OF ASIAN CULTURES I (3) (same as Political Science 180, South Asia Studies 180).
- 181 SURVEY OF ASIAN CULTURES II (3) (same as South Asia Studies 181, Political Science 181).

- 182 HISTORY OF BRITISH INDIA (3). Introduction to traditional India; the Muslim experience; European rivalry and British hegemony; problems of Crown rule; social and political reforms in the making of modern India.
- 186 UNDERGRADUATE SEMINAR IN EUROPEAN HISTORY (3). May be readings in selected problems in European History; class periods consist of reports and discussion on selected topics. Course subject depends on instructor. May be repeated. Prerequisite: upperclassmen only with instructor's consent.
- 187 UNDERGRADUATE SEMINAR IN AMERICAN HISTORY (3). Readings in selected problems in American History; class periods consist of reports and discussion on selected topics. Course subject depends on instructor. May be repeated.
- 188 UNDERGRADUATE THESIS (3). Individually directed research leading to a senior thesis. Prerequisites: 186 or 187, upperclass standing, & history major.
- 189 UNDERGRADUATE THESIS (3). Continuation of 188. Prerequisites: 186 or 187, upperclass standing, & history major.
- 197 HONORS (3). Special readings, research for graduation with Honors in History. f.
- 198 HONORS (3). Continuation of 197. w.
- 201 HISTORY OF MISSOURI (3). Survey of Missouri's development from the beginning of settlement to present. cor.
- 221 EUROPE IN THE NINETEENTH CENTURY (3). Political, social, economic, and cultural development of Europe from French Revolution to outbreak of World War I.
- 231 CONTEMPORARY EUROPE (3). Political, social, and economic development of Europe from 1900 to the present, with emphasis on the period between the two world wars. cor.
- 246 HISTORY OF AMERICAN RELIGION (3). Placing religion within context of American cultural development, attention given to institutional growth, history of theology, interaction between religion and other aspects of national history. Protestantism, Catholicism, Judaism, Orthodox churches receive attention.
- 251 TWENTIETH CENTURY AMERICA (3). Survey of American development from 1900 to present. Course for students who have not taken advanced courses in American history, especially 356, 357, or 358.
- 300 SPECIAL PROBLEMS (cr. arr.) Independent investigation leading to a paper or project. Prerequisite: instructor's consent.
- 301 GREEK HISTORY (3). Political and social institutions, intellectual life of Greek city-states to time of Alexander.
- 302 ALEXANDER THE GREAT AND THE HELLENISTIC WORLD (3). Alexander's conquest of the East to 323 B.C.; political, social, economic development of Hellenistic kingdoms from his death to 31 B.C. Prerequisites: 1 & one of following: 101, 301, or 306.
- 303 THE DEVELOPMENT OF GREEK DEMOCRACY (3). Study of Athenian democratic institutions from Solon to 404 B.C. Prerequisite: 101 or 301 or instructor's consent.
- 306 ROMAN HISTORY (3). Origin and development of Roman institutions, Rome's expansion and culture through reign of Marcus Aurelius.
- 307 THE ROMAN REVOLUTION (3). Analysis of the dissolution of Republican institutions and the origins of autocracy, from the Gracchi to the Augustan settlement in 23 B.C. Prerequisites: 1 & one of the following: 101, 301, or 306.
- 310 THE ROMAN EMPIRE (3). Acquisition and development of Empire by the Romans; administration of the Empire; Romanization of the West; cultural interaction between Rome and the provinces. Prerequisite: 101, 306, or 307.
- 311 THE LATER ROMAN EMPIRE (3). Political, social, economic, and cultural life in the Roman Empire, especially in the West, from Diocletian to the rise of the barbarian kingdom. Prerequisite: 101, 306, 307, or 310.
- 315 HISTORY OF EUROPEAN INTEGRATION (3). Common social, economic, political, cultural features of European nations; cooperation, rivalry among European nations, social and political groups; plans for unification; history of European institutions, general condition, policy of individual nations toward European integration.
- 317 HISTORY OF SOCIALIST THOUGHT (3). Survey of European socialist thought from 18th century to present. Topics include Enlightenment "Presocialists," Utopian socialism, Marx, Proudhon, the Fabians and the "new left."
- 318 MEDIEVAL INTELLECTUAL HISTORY (3). Development of medieval thought and learning, with special attention to scholasticism and university life. Prerequisite: one of following: 1, 111, Philosophy 5 or Philosophy 324; or instructor's consent.
- 319 INTELLECTUAL HISTORY OF EUROPE, SEVENTEENTH AND EIGHTEENTH CENTURIES (3). Foundations of modern thought in 17th and 18th centuries.
- 320 INTELLECTUAL HISTORY OF EUROPE, NINETEENTH AND TWENTIETH CENTURIES (3). Development of modern thought in 19th and 20th centuries.
- 321 TUDOR AND STUART ENGLAND (3). Treatment of period covering social, political, religious, imperial development.
- 322 MODERN ENGLAND (3). Survey of English evolution in 18th and 19th centuries. Emphasizes political, economic developments.
- 323 ENGLISH LEGAL AND CONSTITUTIONAL HISTORY (3). Development of English institutions; chief emphasis on their relation to general social, economic backgrounds.
- 325 BRITISH EMPIRE (3). Survey of growth, organization. cor.
- 327 THE AGE OF THE RENAISSANCE (3). Major changes in European economic, social, political,

- religious, and intellectual life between 1250-1500. Humanism and Renaissance. The "Renaissance problem."
- 328 THE AGE OF THE REFORMATION (3). State of Europe about 1500. Political, diplomatic, social, and intellectual changes to 1648. Humanistic reform movements. Protestant and Catholic Reformation. Development of the modern state and international relations.
- 329 EUROPE FROM REFORMATION TO REVOLUTION (3). Interplay of intellectual, political, economic forces in Europe from 1543 to 1789.
- 331 REVOLUTIONARY FRANCE, 1789-1851 (3). Study of revolutionary upheavals of the revolutionary-Napoleonic era, 1830, and 1843, which destroyed traditional French society and laid the basis for modern France.
- 333 GERMANY IN THE NINETEENTH CENTURY (3). Political, social, and economic history of Germany from 1789 to 1890.
- 334 GERMANY IN THE TWENTIETH CENTURY (3). Political, social, and economic history of Germany from 1890 to 1964, the fall of Adenauer.
- 335 MODERN FRANCE, 1851 TO THE PRESENT (3). Study of principal social, economic, and political developments in modern French history from beginning of the Second Empire to present day.
- 336 GERMANY AND CENTRAL EUROPE FROM 1517-1815. (3). Political, social history of Germany from Reformation to end of Napoleonic Wars.
- 337 GERMANY AND CENTRAL EUROPE FROM 1815 TO PRESENT (3). Rise of modern Germany from 1815 to present.
- 338 THE CULTURE OF KIEVAN RUS' (3). Detailed analysis of religion, literature, and arts of the Kievan state, 9th to 13th centuries. Prerequisite: 138, 139, or instructor's consent.
- 339 RUSSO-BYZANTINE RELATIONS, 800-1200 (3). A look at political, economic, and cultural relations between Kievan Rus' and the Byzantine Empire. Prerequisite: minimum 3 hours Russian history or instructor's consent.
- 340 MODERN RUSSIA, 1861-1921 (3). Analysis of transformation of Russian society from Great Reforms to Bolshevism triumph. Particular attention to appearance of social diversity, revolutionary movement, formation of political parties, industrialization, revolutions of 1905 and 1917, initial policies of Lenin.
- 341 SINO-SOVIET CONFLICT (3). Survey of relations between Soviet Union and Communist China, 1921 to present. Internal developments in both countries; governmental and party relationships before, during, and after Communist victory in China.
- 342 AGE OF THE FEDERALISTS AND JEFFERSONIANS (3). Political, constitutional, cultural, and economic developments in United States during formative period of Republic, 1787-1828. Special attention to Constitutional Convention, formation of national political institutions. Prerequisite: 11, 20, 98, or instructor's consent.
- 343 AGE OF JACKSON (3). Continuation of 342 from election of Jackson to 1850. Prerequisite: 11, 20, 98, or instructor's consent.
- 344 AMERICAN CONSTITUTIONAL HISTORY TO 1860 (3). Historical analysis of origins of American constitutional system to eve of Civil War. Prerequisite: 11, 20, or 98.
- 345 AMERICAN CONSTITUTIONAL HISTORY SINCE 1860 (3). Historical analysis of American constitutional system from eve of Civil War to present. Prerequisite: 11, 20, or 99.
- 348 AMERICAN SOCIAL HISTORY TO 1865 (3). Origins and development of society and social institutions, colonial times to 1865. Immigration as a social phenomenon; urbanization and industrialization; national character; interrelations among values, political institutions, social stratification; the family, education, and religion.
- 349 AMERICAN SOCIAL HISTORY SINCE 1865 (3). Continuation of 348.
- 350 SPECIAL READINGS (cr. arr.) Individual work, with conferences adjusted to needs of student. Prerequisites: 300-level course in area of proposed work & written consent of instructor. f.w.
- 351 AMERICAN INTELLECTUAL HISTORY TO 1865 (3). Survey of development of American ideas in their social and cultural context from colonial period to Civil War. Prerequisite: 11, 20, 98, or instructor's consent.
- 352 AMERICAN INTELLECTUAL HISTORY SINCE THE CIVIL WAR (3). Continuation of 351. From Civil War to present. Prerequisite: 11, 20, 99, or instructor's consent.
- 353 AMERICAN URBAN HISTORY (3). Growth, development and implications of the city in American history; historical analysis of urban problems.
- 354 ECONOMIC HISTORY OF THE UNITED STATES TO 1865 (3). Survey of structure and tendencies of American economic life from colonial times to Civil War. Prerequisite: 11, 20, 98, or instructor's consent.
- 355 ECONOMIC HISTORY OF THE UNITED STATES, 1865 TO THE PRESENT (3). Development of American economy since Civil War. Prerequisite: 11, 20, 99 or instructor's consent.
- 356 ORIGINS OF MODERN AMERICA, 1877-1918 (3). Political, social, economic, and intellectual evolution of America into a modern society, 1877-1918. Prerequisite: upperclass standing or instructor's consent.
- 357 RECENT UNITED STATES HISTORY 1918-1945 (3). Detailed examination of American history from end of World War I to end of World War II. Prerequisite: upperclass standing or instructor's consent.
- 358 OUR TIMES: UNITED STATES SINCE 1945 (3). Detailed examination of American history from end of World War II. Prerequisite: upperclass standing or instructor's consent.
- 359 HISTORY OF THE OLD SOUTH (3). Study of the South to 1860. Prerequisite: 11, 20, 98, or upperclass standing. cor.

- 360 HISTORY OF THE NEW SOUTH (3). Study of the South and its national role since 1861. Prerequisite: 11, 20, 99, or upperclass standing.
- 361 THE TRANS-MISSISSIPPI WEST (3). Historical development of major regions, with emphasis on response to environment, public land policy, role of government in economic and resource development, citizen action, and cultural pluralism. Prerequisite: U.S. history survey course or instructor's consent.
- 362 THE ORDEAL OF THE UNION, 1848-1877 (3). All major aspects of the period considered; rivalry between nationalizing and sectionalizing forces emphasized. Prerequisites: 11, 20, 98, or 99, & upperclass standing.
- 363 AMERICAN COLONIAL HISTORY TO 1760 (3). Study of Colonial America; special emphasis on creation of a native American culture prior to 1760. Prerequisite: 11, 20, 98, or instructor's consent.
- 364 THE PERIOD OF THE AMERICAN REVOLUTION, 1760-1789 (3). Analysis of the Revolution, its causes and consequences, through establishment of the new government in 1789. Prerequisite: 11, 20, 98, or instructor's consent. cor.
- 365 HISTORY OF THE AMERICAN ENVIRONMENT (3). A reading and discussion course exploring diverse responses to the changing American environment from early man to the present, including ecological, institutional, and philosophic aspects. Prerequisite: U.S. history survey course or instructor's consent.
- 366 WESTWARD EXPANSION IN AMERICAN HISTORY (3). Lecture course dealing with process of expansion: American response to the challenge of abundant land and resources, and the impact on American institutions and attitudes. Prerequisite: U.S. history survey course or instructor's consent.
- 367 HISTORY OF LATIN AMERICA I (3). Survey of Latin America, 1492-1810. Exploration and conquest; European settlement; colonial government and institutions; economy and society; cultural and intellectual life.
- 368 HISTORY OF LATIN AMERICA II (3). Independence movement; political, social, and economic problems; European immigration; U.S. influence; economic modernization; growth of nationalism; cultural and intellectual life.
- 369 HISTORY OF CARIBBEAN AMERICA (3). Comparative regional study of insular and mainland Caribbean nations. Emphasis on modern period. Independence; abolition of slavery; U.S. hegemony; economic, social, and political upheaval.
- 370 AMERICAN FOREIGN POLICY FROM COLONIAL TIMES TO 1898 (3). Prerequisite: upperclass standing.
- 372 HISTORY OF THE FOREIGN RELATIONS OF THE UNITED STATES, 1898-1933 (3).
- 373 HISTORY OF THE FOREIGN RELATIONS OF THE UNITED STATES, 1933 TO PRESENT (3).
- 374 EUROPEAN DIPLOMATIC HISTORY (3). Survey of European diplomatic relations since 1815.
- 377 HISTORY OF MEXICO (3). Survey of Mexican history from Cortes to present day.
- 378 SOCIAL REVOLUTION IN LATIN AMERICA (3). 20th-century social revolutions in selected Latin American countries.
- 380 ECONOMIC HISTORY OF MODERN EUROPE (3). Study of major development in industry, transportation, and governmental economic policies since 1500.
- 384 RELIGION AND POLITICS IN MODERN INDIA, 1857-1947 (3) (same as South Asia Studies 384). Attention to religious revival and reform as important elements in the development of regional and national political patterns. Prerequisite: 182 or instructor's consent.
- 391 THE NEGRO IN TWENTIETH CENTURY AMERICA (3). Survey of political, social, economic, and intellectual development of the Negro in America since 19th century.
- 393 HISTORY OF SCIENCE I (3). Survey of the development of scientific ideas from Babylonia and Egypt to the age of Newton. Emphasis on the development of science as a part of intellectual history.
- 394 HISTORY OF SCIENCE II (3). Continuation of 393 from the age of Newton to the modern period.
- 399 QUANTITATIVE METHODS IN HISTORICAL STUDY (3). Introduction to quantitative approaches to the study of history. Emphasis placed on opportunities, limitations, and dangers involved in several common forms of quantitative study.
- 400 PROBLEMS (cr. arr.) (same as South Asia Studies 400). Individual work not leading to dissertation. Prerequisite: prior written consent of instructor. f,w.
- 402 EUROPEAN HISTORIOGRAPHY (3). Analysis of the art of history and historical writings as revealed by leading European historians and major European schools of historical interpretation.
- 403 READINGS IN SOUTH ASIAN HISTORY (1-6) (same as South Asia Studies 403). Readings in the modern history of India and Pakistan, with particular emphasis upon historiography and sources.
- 404 SEMINAR IN SOUTH ASIAN HISTORY (1-12) (same as South Asia Studies 404). Directed studies in Indian historical literature and problems, 1600 to 1947. Reading knowledge of a modern Indian language is desirable but not required. Prerequisite: previous course in history of India.
- 405 SEMINAR IN RUSSIAN HISTORY (1-12). Russian social, intellectual, political, economic, administrative history. Reading knowledge of Russian, French, or German desirable; Russian and French or German required of students

- specializing in Russian history. Prerequisite: survey of Russian history or instructor's consent.
- 406 SEMINAR IN GREEK AND ROMAN INSTITUTIONS AND HISTORY (1-12). Lectures, reports on problems in Greek and Roman history.
- 410 INTRODUCTION TO HISTORICAL RESEARCH (3). Introduction to historical methods, source problems, bibliographical aids, source criticism, use of related techniques. Required of graduate students in history.
- 411 READINGS IN RUSSIAN HISTORY (1-6). Reading standard works and current scholarship on selected problems in Russian history. Reading knowledge of Russian, French, or German helpful but required only of students specializing in Russian history. Prerequisite: previous course in Russian history.
- 420 INDEPENDENT READINGS IN PREPARATION FOR THE PH.D. IN HISTORY (cr. arr.) Independent readings for Ph.D. comprehensives. Open only to graduate students formally admitted to candidacy for Ph.D. in history. Prerequisite: major adviser's consent.
- 421 SEMINAR IN BRITISH HISTORY (1-12). Group investigations of social, intellectual problems of modern England.
- 423 READINGS IN ENGLISH HISTORY (1-6). Readings in historical literature covering period since 1660; particular reference to new interpretations of political, social developments.
- 425 SEMINAR IN MEDIEVAL INTELLECTUAL HISTORY (1-12). Investigation of cultural developments in the medieval period.
- 426 READINGS IN MEDIEVAL INTELLECTUAL HISTORY (1-6). Readings in standard historical works and recent scholarship concerning medieval intellectual history, from patristic age to later Middle Ages.
- 427 SEMINAR IN THE RENAISSANCE AND REFORMATION (1-12). Analysis of problems of the period 1300-1600; emphasis on intellectual history.
- 428 READINGS IN EARLY MODERN EUROPEAN HISTORY (1-6). Readings in historical classics and current scholarship on Renaissance, Reformation, Baroque, and Enlightenment periods. Problem of modernity.
- 429 SEMINAR IN FRENCH HISTORY (1-12). Group investigation of problems in the history of France since 1789. Reading knowledge of French required.
- 431 READINGS IN MODERN EUROPEAN HISTORY (1-6). Readings in recent research material; class periods consist of critical discussion of reports on special topics.
- 432 SEMINAR IN MODERN EUROPEAN HISTORY (1-12). Group investigation of problems of modern Europe. Reading knowledge of either French or German required.
- 433 READINGS IN GERMAN HISTORY (1-6). Readings in selected problems in the history of Germany and Central Europe.
- 434 SEMINAR IN GERMAN HISTORY (1-12). Readings and research in the history of Germany since World War I. Reading knowledge of German required.
- 435 READINGS IN FRENCH HISTORY (1-6). Readings in selected problems in the history of France since 1789.
- 436 READINGS IN AMERICAN COLONIAL HISTORY (1-6). Readings in American history from beginning of English settlements to adoption of the Constitution.
- 437 SEMINAR IN THE HISTORY OF COLONIAL AMERICA (1-12). Directed research in the colonial and revolutionary period of American history.
- 438 READINGS IN AFRO-AMERICAN HISTORY (1-6). Readings on selected topics in Negro history from 1619 to the present, with emphasis on conflicting interpretations.
- 439 SEMINAR IN AFRO-AMERICAN HISTORY (1-12). Directed research in selected topics in Afro-American history.
- 440 RESEARCH SEMINAR IN URBAN HISTORY (3). Directed research in problems in American urban history. Prerequisite: 353 or 444 or instructor's consent. May repeat to 12 hours maximum.
- 441 SEMINAR IN THE NATIONAL PERIOD OF UNITED STATES HISTORY (1-12). Directed research in the period 1787-1861.
- 442 READINGS IN THE AGE OF THE FEDERALISTS AND THE JEFFERSONIANS (1-6). Directed readings in American history from the Constitution to election of Jackson; class periods devoted to critical evaluation.
- 443 READINGS IN THE AGE OF JACKSON 1824-1850 (1-6). Continuation of 442, from election of Jackson to Civil War.
- 444 READINGS IN AMERICAN URBAN HISTORY (1-6). Class meetings devoted to critical evaluation of writings in the field.
- 445 SEMINAR IN AMERICAN CONSTITUTIONAL HISTORY (1-12). Directed original research on topics in American constitutional development, 1760-1960.
- 446 READINGS IN AMERICAN CONSTITUTIONAL HISTORY (1-6). Readings and group discussions of major problems in American constitutional history, 1760-1960.
- 447 READINGS IN SECTIONAL CONTROVERSY, CIVIL WAR AND RECONSTRUCTION (1-6). Directed readings and group discussions of major issues in the period of national unification of the United States, from 1850 through 1877.
- 448 READINGS IN AMERICAN SOCIAL HISTORY (3). Introduction to a problem-centered approach to American social history through examination of historical and social science

- literature relating to such topics as national character, values, social change, and urbanization.
- 449 SEMINAR IN AMERICAN SOCIAL HISTORY (3). Introduction to research in field of social history.
- 450 RESEARCH (cr. arr.) Work equal to research done for a dissertation, but not leading to thesis. Written consent of instructor required for enrollment. f,w.
- 451 SEMINAR IN AMERICAN INTELLECTUAL HISTORY (1-12). Directed research in American intellectual history.
- 452 READINGS IN AMERICAN INTELLECTUAL HISTORY (1-6). Class meetings devoted to critical evaluation of writings in the field.
- 453 SEMINAR IN UNITED STATES SECTIONALISM, CIVIL WAR AND RECONSTRUCTION (3). Directed original research on political and related topics of the period 1848-1877. May repeat to 12 hours maximum.
- 454 READINGS IN THE HISTORY OF THE AMERICAN WEST (1-6). Readings concerning the various American frontiers.
- 455 SEMINAR IN AMERICAN WESTERN AND ENVIRONMENTAL HISTORY (3). Directed research in problems in American western and environmental history. May be repeated to maximum of 6 hours. Prerequisite: instructor's consent.
- 457 READINGS IN AMERICAN ECONOMIC HISTORY (1-6). Readings in evolution of American capitalism; class periods consist of critical discussion of reports.
- 458 SEMINAR IN AMERICAN ECONOMIC HISTORY (1-12). Directed research in problems in American economic history.
- 460 READINGS IN THE HISTORY OF THE SOUTH (1-6). Group readings and appraisal of controversial interpretations in Southern history.
- 461 SEMINAR IN THE HISTORY OF THE SOUTH (3). Directed research in the history of the American South.
- 462 READINGS IN HISTORY OF MISSOURI (1-6). Directed readings in the history of the State from the Territorial Period to the Modern Period.
- 463 SEMINAR IN MISSOURI HISTORY (1-6). Directed research and writing into problems and issues in various periods of the State's history.
- 464 READINGS IN THE ORIGINS OF MODERN AMERICA (1-6). Selected studies of major issues in American history, 1877-1929.
- 465 READINGS IN RECENT UNITED STATES HISTORY (1-6). Critical evaluation of writing in American history in period 1929-present.
- 467 SEMINAR IN THE ORIGINS OF MODERN AMERICA (1-12). Selected topics and studies in American political, social, and intellectual history, 1877-1929.
- 468 SEMINAR IN RECENT UNITED STATES HISTORY (1-12). Advanced seminar in American history from 1929 to present.
- 469 SEMINAR IN LATIN AMERICAN HISTORY (1-12). Research in 20th-century Latin American political and social history.
- 470 READINGS IN LATIN AMERICAN HISTORY (1-6). Readings in standard and recent historical literature, with critical discussion of reports on special topics.
- 480 READINGS IN THE HISTORY OF AMERICAN DIPLOMACY (1-6). Readings in evolution of American diplomacy from the Revolution to present.
- 481 SEMINAR IN RECENT AMERICAN DIPLOMATIC PROBLEMS (1-12). Directed research in problems of 20th-century American diplomacy.
- 490 RESEARCH (cr. arr.) f,w.
- 491 SEMINAR IN EUROPEAN INTELLECTUAL HISTORY (1-12). Research on selected problems in the intellectual history of Europe in 18th, 19th and 20th centuries. Reading knowledge of one of following required: French, German, Italian, Russian.
- 493 READINGS IN THE HISTORY OF SCIENCE (1-6). Readings in the historical development of various physical and biological sciences, with emphasis on classics in the sciences.
- 494 SEMINAR IN THE HISTORY OF SCIENCE (1-12). Directed research on selected topics in the history of science.
- 496 READINGS IN EARLY AMERICAN DIPLOMACY (1-6). Readings in 18th- and 19th-century American foreign policy.
- 497 SEMINAR IN EARLY AMERICAN DIPLOMACY (1-12). Seminar in early American foreign policy.

HOME ECONOMICS

General

- 10 INTRODUCTION TO HOME ECONOMICS (1-2). Lecture-discussion of professional opportunities and their relationship to contemporary issues. Elective for freshmen and transfers.
- 110 DEMONSTRATION TECHNIQUES (2). Open to all subject matter fields. Fundamental principles of demonstration. Professional and student demonstrations. Not open to freshmen. Prerequisite: 6 hours in major field.
- 112 SEMINAR (1-2). Individual study and discussion of critical issues facing our society with particular emphasis on the role of the professional, substance of the course to be generated by student initiative. Graded Satisfactory/Unsatisfactory. Prerequisite: 12 hours credit.
- 310 SENIOR SEMINAR (0). Non-credit course for seniors; open to Home Economics Education majors. A series of seminars relating to philosophy and responsibilities in preparation for a profession.
- 412 INTRODUCTION TO RESEARCH IN HOME ECONOMICS (1). Introduction to research trends and needs in areas of interest to Home Economics; location and interpretation of re-

search bearing on specific subjects; planning research projects, analysis of results and drawing conclusions.

Child and Family Development

- 66 PRINCIPLES OF HUMAN DEVELOPMENT (3). Concepts and principles basic to an understanding of human development.
- 160 EARLY CHILDHOOD (3). Study of physical and psychosocial development of the child under six. Observation of young children is integral part of course.
- 163 INTERPERSONAL RELATIONSHIPS, MARRIAGE, AND THE BEGINNING FAMILY (3). Study of the psychosocial factors of interpersonal relationships during courtship and early stages of marriage and family life. Prerequisites: one course in psychology & sociology, sophomore standing, or instructor's consent.
- 263 THE CHILD FROM SIX THROUGH ADOLESCENCE (3). Study of physical and psychosocial development of the child from six through adolescence. Prerequisite: 160 or equivalent.
- 264 CHILD DEVELOPMENT LABORATORY (3-6). Experience in working with young children (2-5 years), adult-child relationships, general guidance principles and techniques and methods of fostering curiosity and creativity. Prerequisites: 160 or equivalent; instructor's consent required.
- 300 PROBLEMS (cr. arr.) Independent work on special problems in Child and Family Development. Prerequisites: 200-level course in field of problem & instructor's consent.
- 318 TOPICS IN CHILD AND FAMILY DEVELOPMENT (cr. arr.) Selected current topics in field of interest.
- 350 READINGS (cr. arr.) Readings in recent research; critical discussions. Prerequisites: senior standing with major in Child & Family Development.
- 355 RECENT TRENDS (1-2). Review of current research and/or practice in child and family development. Prerequisites: 200-level course in Child & Family Development & instructor's consent.
- 360 COMMUNITY PROGRAMS FOR CHILDREN AND YOUTH (3). Study of group organization and dynamics combined with experience in community youth programs. Prerequisite: 263 or equivalent.
- 361 WORKING WITH PARENTS (2). Understanding of parents and their perspectives, interpersonal communication and relationships, conference and group meeting techniques. Includes experience with parent groups. Prerequisite: 200-level course in Child & Family Development or equivalent.
- 362 FOSTERING INTELLECTUAL DEVELOPMENT IN EARLY CHILDHOOD (3). Analysis of activities and programs which foster intellectual growth of young children; review of current early childhood programs. Prerequisite: 264.
- 363 FAMILY DEVELOPMENT (3). Analysis of the developmental stages of the family life cycle; special emphasis on alternative life styles. Prerequisites: psychology & sociology or instructor's consent.
- 364 ADVANCED CHILD DEVELOPMENT LABORATORY (3-6). Work with young children (2-5 years) includes developing early childhood program and manipulative, representational, language and discovery experiences for young children; study of program models. (Consult instructor to schedule laboratory hours.) Prerequisite: 264 or equivalent.
- 366 WORKING WITH PARENTS PRACTICUM (3). Practicum experience in working with parents/families of young children. Focuses on developing interpersonal skills in daily contacts with parents, group meetings, and conferences in both home and school settings. Prerequisites: concurrent registration in 361 & 364.
- 368 FAMILY INTERACTION (3). Analysis of intra-familial interaction and its determinants; includes study of socialization, bonding, decision making, power and conflict. Prerequisite: 12 hours social sciences.
- 369 THE DEVELOPMENT OF SEX-ROLE BEHAVIOR (2). Emphasis on development of sex-role behaviors. Considers alternative theories of identification and the influence of biological, familial, and cultural variables. Prerequisite: 6 hours Child & Family Development or instructor's consent.
- 390 FIELD TRAINING (4). Prerequisites: senior standing & instructor's consent.
- 400 PROBLEMS (cr. arr.) Prerequisites: 300-level course in field of problem & instructor's consent.
- 410 SEMINAR (1-4). Reports and discussion of recent work in area of concentration.
- 415 READINGS (cr. arr.). Readings in recent research; critical evaluation. Prerequisites: graduate standing with 15 hours in Child & Family Development.
- 418 TOPICS (cr. arr.). Selected current topics in field of interest.
- 450 RESEARCH (cr. arr.) Independent research not leading to a thesis. Report required.
- 460 LEADERSHIP ROLES IN PROGRAMS FOR YOUNG CHILDREN (3). Includes design and operation of programs (staffing, equipment, finances, etc.). Field experience arranged. Prerequisites: 264, 364 or equivalent.
- 462 COGNITIVE DEVELOPMENT OF THE YOUNG CHILD (3). The child's perception of reality, acquisition of language, concept formation, and development of reasoning in early childhood. Prerequisite: 264 or instructor's consent.
- 490 RESEARCH (cr. arr.) Independent research leading to thesis or dissertation.

Clothing and Textiles

- 81 CLOTHING CONSTRUCTION (3). Comparison of techniques and analysis of quality in garment construction.

- 83 CLOTHING SELECTION (3). Freshmen and sophomores only. Study of line, form, space, color, and texture in selection of clothing as related to requirements of individual. Wardrobe planning.
- 182 TEXTILES (3). Not open to first-semester freshmen. Study of textile fibers and their processing as it relates to selection, care, and performance of end product.
- 183 FASHION ILLUSTRATION (2). Development of techniques and media for portraying the fashion figure and dress. Prerequisites: 81 & Art 5.
- 281 FASHION AND COSTUME DESIGN (3). Evaluation of fundamentals of fashion and design. Design experience. Problems which develop judgment and originality. Prerequisites: 81 & 83 or instructor's consent.
- 282 APPAREL PRODUCTION PROCESSES (3). Study of apparel production processes used by designers and by industry. Garments constructed using designer patterns and processes. Prerequisites: 81, 83, 182.
- 285 BUYING OF TEXTILES AND CLOTHING (2). Consumer problems in buying textiles and clothing for home and family members. Legislation, quality standards, and construction of current textile and clothing items. Prerequisite: 182.
- 300 PROBLEMS (cr. arr.). Prerequisites: (a) clothing—282 & 382 & (b) textiles—182 & 285 & instructor's consent.
- 318 TOPICS (cr. arr.) Selected current topics in field of interest.
- 350 READINGS (cr. arr.) Prerequisites: senior standing & instructor's consent.
- 355 RECENT TRENDS (1-2). For upperclass and graduate students who wish additional knowledge and understanding in specific subject matter areas.
- 380 TAILORING (3). Selection and tailoring of a wool suit or coat; comparison and emphasis of fundamental tailoring techniques. Prerequisites: 81 & 182.
- 381 COSTUME HISTORY (3-4). Survey course showing sources of costume design inspiration. Prerequisites: senior standing & History 1.
- 382 APPLIED COSTUME DESIGN (3). Draping and modeling costumes of original design. Prerequisites: 381 & 387.
- 383 ADVANCED FASHION ILLUSTRATION (3). Techniques of representing costumed figures in various illustrative media and development of original designs for contemporary dress. Prerequisites: 183 & 281.
- 384 THE FASHION WORLD (2). Survey of fashion business. Discussion and field trips to manufacturers and retailers. Prerequisites: 281, Marketing 316 or parallel, senior standing & instructor's consent.
- 385 TEXTILE FIBERS (3). Advanced study of textile fibers; emphasis on their structure, composition, physical and chemical properties. Prerequisites: 182 & 285 & organic chemistry.
- 387 FLAT PATTERN DESIGN (3). Principles of designing by flat pattern methods and construction of original designs. Prerequisites: 81 & 182 & 281.
- 388 CLOTHING BEHAVIOR AND SOCIETY (3). Study of behavioral aspects of clothing as related to the individual and society. Prerequisites: senior or graduate standing & 81, 182, 281, & two courses from sociology, psychology, and economics.
- 390 FIELD TRAINING (4). Prerequisites: senior standing & instructor's consent.
- 400 PROBLEMS (cr. arr.) Prerequisites: 300-level course in field of problem & instructor's consent.
- 410 SEMINAR (1-4). Reports and discussion of recent work in area of concentration.
- 415 READINGS (cr. arr.) Readings in recent research material in textiles and/or clothing. Prerequisites: graduate standing, 20 hours Clothing & Textiles, & instructor's consent.
- 418 TOPICS (cr. arr.) Selected current topics in field of interest.
- 450 RESEARCH (cr. arr.) Independent research not leading to a thesis. Report required.
- 480 TEXTILE FABRICS (3). Advanced study of textile fabrics with emphasis on dyeing, finishing, and physical testing. Prerequisites: 182, 285, & senior or graduate standing.
- 481 ADVANCED COSTUME HISTORY (3). Emphasis on late 19th and 20th centuries. Study of influences and trends (economic, physical, political, psychological, and social) affecting design and repetition of design. Prerequisites: 381 or equivalent, graduate standing, or instructor's consent.
- 490 RESEARCH (cr. arr.) Independent research leading to thesis or dissertation.

Communications

- 300 PROBLEMS (cr. arr.) Library or laboratory problems selected for study by student, with guidance of staff member. Report required. Prerequisites: 200-level course in field of problem & senior standing & instructor's consent.
- 318 TOPICS (cr. arr.) Selected current topics in field of interest.
- 350 READINGS (cr. arr.) Prerequisites: 200-level course in field of subject & instructor's consent.
- 355 RECENT TRENDS (1-2) Prerequisite: at least one course in specific subject matter area or instructor's consent.
- 390 FIELD TRAINING (4). Prerequisites: senior standing & instructor's consent.
- 400 PROBLEMS (cr. arr.) For students emphasizing home economics communications. Independent investigation. Prerequisites: senior standing & instructor's consent.
- 410 SEMINAR (1-4). Reports and discussion of recent work in area of concentration.
- 415 READINGS (cr. arr.) For graduate students emphasizing home economics communications.

Readings in current research and other publications. Prerequisites: 300-level courses in field of problem & instructor's consent.

- 418 TOPICS (cr. arr.) Selected current topics in field of interest.
- 450 RESEARCH (cr. arr.) Independent research not leading to thesis. Report required.
- 490 RESEARCH (cr. arr.) Independent research leading to thesis or dissertation.

Family Economics and Management

- 72 MANAGEMENT IN FAMILY LIVING (2). Principles of management of resources for effective personal and group living. Prerequisite: freshmen and sophomores only, or instructor's consent.
- 73 INTRODUCTION TO REHABILITATION (1). Reading discussion and field trips to provide an overview of the field of home economics rehabilitation.
- 170 WORK SIMPLIFICATION IN HOME PROCESSES (2). Limited to rehabilitation majors and handicapped students. Problems in simplifying work to conserve time and energy in home processes. Prerequisites: 72, 174, 370.
- 172 HOME MANAGEMENT LABORATORY (1). Laboratory experience with emphasis on application of the home management process, use of time and energy. Prerequisites: 72, 174 & Human Nutrition, Foods & Food Systems Management 21 or 121.
- 173 PERSONAL AND FAMILY FINANCE (3). Study of individual and family finance, with particular emphasis on financial planning, savings, insurance, investments, taxes and use of credit. Prerequisite: junior standing.
- 174 SELECTION OF HOME EQUIPMENT (3). Fundamental principles of selection and operation of home equipment.
- 175 THE CONSUMER IN OUR SOCIETY (3). The economic system and the marketplace from the consumer point of view; consumer problems, protection, representation. Prerequisites: junior standing & introductory economics.
- 300 PROBLEMS (cr. arr.) Supervised independent work. Prerequisites: a 100 or 200 course in field of problem & senior standing & instructor's consent.
- 318 TOPICS (cr. arr.) Selected current topics in field of interest.
- 350 READINGS (cr. arr.) Prerequisite: 2-3 hours in subject.
- 355 RECENT TRENDS (1-2). For upperclass and graduate students who wish additional knowledge and understanding in specific subject matter areas.
- 370 HOUSING THE FAMILY (3). Planning housing for families with emphasis on family composition, interests, activities, socioeconomic status. Consideration of environment, plans and space requirements which promote efficient utilization of family resources for attainment of maximum satisfactions. Prerequisite: junior standing.
- 372 FAMILY VALUES AND RESOURCE MANAGEMENT (2). Consideration of differing value systems of families, impact of values on family resource allocation, and resulting life styles. Effects of mass media and current social movements on values. Prerequisites: junior standing & 72; 173 recommended.
- 373 FINANCIAL PROBLEMS OF THE INDIVIDUAL AND FAMILY (3). Individual, family problems involving finances. Analysis of financial planning, saving and investment media, credit, taxes, insurance. (No credit for students who have completed 173.) Prerequisite: graduate standing.
- 374 USE AND CARE OF HOME EQUIPMENT (2). Experiences in use and care of appliances for food preparation, laundering, cleaning. Prerequisites: 174 & a foods course. Recommended: textiles course.
- 375 THE CONSUMER AND THE MARKET (3). Economic systems and role of consumers; marketing practices; consumer behavior, problems, legislation. (No credit for students who have completed 175.) Prerequisites: graduate standing, introductory economics.
- 376 MANAGEMENT OF FINANCIAL RESOURCES (3). Analysis of elements and principles of family finance, with application to case problems, impact of general economic conditions on families; principles and processes of financial counseling. Prerequisites: 173 or 373 & an introductory economics course.
- 377 ECONOMICS AND THE CONSUMER (3). Consumption as an economic activity; theory of consumer choice; consumer implications of various market structures; economic policies affecting consumer interests. Prerequisite: 175 or 375.
- 390 FIELD TRAINING (4). Prerequisites: junior standing & instructor's consent.
- 400 PROBLEMS (cr. arr.) Prerequisites: 300-level course in field of problem & instructor's consent.
- 410 SEMINAR (1-4). Reports and discussion of recent work in area of concentration.
- 415 READINGS (cr. arr.)
- 418 TOPICS (cr. arr.) Selected current topics in field of interest.
- 450 RESEARCH (cr. arr.) Independent research not leading to a thesis. Report required.
- 473 FAMILY IN THE ECONOMY (3). Analysis of the family as an economic unit. Standards, levels of living. Examination of determinants, significance of family income and wealth. Policies and programs affecting family income. Prerequisites: graduate standing; 376 & 377; Introductory Economics.
- 475 HUMAN RESOURCE DEVELOPMENT AND ALLOCATION (3). Economic analysis of conditions, programs, and policies related to development and use of human resources, with special reference to impact on families and households. Prerequisites: Introductory Economics; 473 or instructor's consent.

- 477 FOOD ECONOMICS (3). U.S. and world food supply and population situations. Factors affecting food consumption and expenditures. Analysis of U.S. and international food programs. Prerequisites: Introductory Economics; 377 or intermediate course in general or applied economics.
- 490 RESEARCH (cr. arr.) Independent research leading to thesis or dissertation.

Housing and Interior Design

- 40 PRINCIPLES OF ENVIRONMENTAL DESIGN (3). Lecture. Study of basic principles, elements, physical properties, and history of design as they relate to interiors, housing, and the community.
- 41 DESIGN I (3). Studio experience. Two-dimensional aspects of visual composition: space, line, form, and texture, with emphasis on the properties of color. Corequisite or prerequisite: 40, or equivalent.
- 42 DESIGN II (3). Studio experience in three-dimensional concepts. Construction in paper, wood, plastics, light metals, plaster, and other materials to promote understanding of space and form. Prerequisites: 40, 41, or equivalent.
- 140 RESIDENTIAL INTERIORS I (3). Interior space planning, furniture arrangement, and selection, with emphasis on color, fabrics, and accessories. Floor plans, elevations and/or models. Prerequisites: 40, 41 or equivalent (Mechanical & Aerospace Engineering 20 for majors).
- 141 ARCHITECTURAL DESIGN I (3). Study of man's intimate environment and shelter with emphasis on life style patterns. Investigation of components, materials, and space enclosures relative to human scale and habitability. Prerequisite: 140.
- 142 CONSTRUCTION TECHNIQUES FOR INTERIOR COMPONENTS (3). Laboratory study of the techniques and technologies in furniture design and construction. Prerequisites: 41, 42.
- 147 PRESENTATION GRAPHICS (3). Interior perspectives and presentation techniques. Prerequisites: 40, Mechanical & Aerospace Engineering 20.
- 148 DESIGN III (3). Studio experience in the basic principles and formal elements of design as applied to two-dimensional surfaces in a repetitive manner. Prerequisites: 40 & 41.
- 149 CONTRACT DESIGN I (3). Contract design procedures, singular spaces, public environment, emphasis on problem solving, data gathering, resource research, studio procedures in layout, verbal and graphic presentation technique, construction drawings. Prerequisite: 141.
- 300 PROBLEMS (cr. arr.) Supervised independent work. Prerequisites: 200-level course in field of problem & junior or senior standing & instructor's consent.
- 318 TOPICS (cr. arr.) Selected current topics in field of interest.
- 340 HISTORY OF THE HOUSE AND ITS FURNISHINGS (2). Historic study of home architecture and interior designing. Prerequisite: junior or senior standing.
- 342 RESIDENTIAL INTERIORS II (3). An in-depth interior design experience involving residential clients, with emphasis on business procedures and resources, including consultation, design solutions and presentations. Prerequisite: 149.
- 343 CONTEMPORARY DESIGNERS (2). Historical survey of contemporary designers and craftsmen. Interviews, studio visits, discussion with practicing designers and craftsmen. Prerequisite: junior standing.
- 344 ARCHITECTURAL DESIGN II (3). Design of architectural projects influenced by form and function within the dictates of zoning and codes. Critique of projects by architects or by other professionals. Prerequisite: 149.
- 345 HISTORY OF TEXTILES (2). Study of textiles from earlier periods to present day. Prerequisite: junior or senior standing.
- 346 CONTRACT DESIGN II (3). Contract design and specification procedures relative to multiple spaces, public environment. Advanced problem solving on specific projects related to business and the community. Advanced graphic and presentation procedures, team projects. Prerequisite: 149.
- 347 DESIGN TECHNIQUES FOR ENVIRONMENTAL COMPONENTS I (3). Studio experience in designing environmental art for specific locations. Prerequisite: 141.
- 348 DESIGN TECHNIQUES FOR ENVIRONMENTAL COMPONENTS II (3). Studio experience in the design of components for environmental spaces with emphasis on fabrics, floor coverings and wall coverings. Prerequisites: 141, 148.
- 349 HOUSING FUNDAMENTALS (3). Documentary film study of U.S. housing and the social and technological factors that influence housing design. Housing viewed as an accommodation for human life. Prerequisite: junior standing.
- 350 READINGS (cr. arr.) Readings in recent research materials. Prerequisite: graduate standing.
- 355 RECENT TRENDS (1-2). For upperclass and graduate students who wish additional knowledge and understanding in specific subject matter areas.
- 390 FIELD TRAINING (4). Field experience in design under professional and educational supervision. Prerequisites: 342, 346, & instructor's consent.
- 400 PROBLEMS (cr. arr.) Prerequisites: 300-level course in field of problem & instructor's consent.
- 410 SEMINAR (1-4). Reports, discussion of recent work in area of concentration.
- 415 READINGS (cr. arr.) Readings in recent research materials. Prerequisites: graduate standing, 350.
- 418 TOPICS (cr. arr.) Selected current topics in field of interest.
- 441 ADVANCED INTERIOR DESIGN (4). Design of modern functional interiors; modern adaptations of historic material; design for residential

- and professional establishments. Prerequisites: 342 & 346.
- 446 HISTORY OF ACCESSORIES IN INTERIOR DESIGN (3). Historic study of decorative arts (pottery, china, glass, metal-work, etc.). Prerequisites: 340 or equivalent; 345 & 6 hours art history.
- 450 RESEARCH (cr. arr.) Independent research not leading to a thesis. Research project and report required.
- 490 RESEARCH (cr. arr.) Independent research leading to thesis or dissertation.
- 235 NUTRITION EDUCATION (3 or 5). Concepts and techniques used in nutrition education. Five hours include guided experience for medical dietetic students in application, analysis, and evaluation of knowledge in the professional environment. Prerequisites: 234, sociology, psychology or instructor's consent.
- 238 DIET THERAPY FOR HEALTH PROFESSIONALS (2 or 3). Study of disease processes and principles underlying diet therapy. Guided experience in planning, delivering, and evaluating dietetic care. Prerequisite: 234.
- 300 PROBLEMS (cr. arr.) Library or laboratory problems selected for study by student with guidance of staff member. Prerequisites: 200-level course in field of problem & senior standing & instructor's consent.
- 318 TOPICS (cr. arr.) Selected current topics in field of interest.
- 320 CULTURAL FOOD PATTERNS (2). Study of world food patterns including their nutritional significance. Application of scientific principles to preparation of these foods. Lecture & laboratory. Prerequisite: 21 or 121.
- 321 EXPERIMENTAL FOODS (3). Introduction to scientific method of problem solving with food. Group and individual research. Lecture and lab. Prerequisite: 121 or instructor's consent.
- 322 ADVANCED EXPERIMENTAL FOODS (3). Further development of the concepts and experience in planning, conducting, interpreting, and reporting food preparation research. Prerequisite: 321.
- 323 MODERN METHODS OF FOOD PRESERVATION (3). Survey of literature and laboratory work on improvements in traditional methods and new methods of home food preservation. Prerequisites: 121, bacteriology & organic chemistry.
- 324 FOOD SCIENCE (3). Chemical and physical properties of food. Lecture and laboratory. Prerequisites: 121 & organic chemistry or instructor's consent.
- 325 PRINCIPLES OF QUANTITY FOOD PURCHASING AND PREPARATION (5 or 9) (same as Food Science & Nutrition 325). Lectures, demonstrations, experimental and production laboratories to illustrate the principle of food purchasing, quantity food production and service. Prerequisite: 228.
- 326 DEVELOPMENT, UTILIZATION AND MAINTENANCE OF PHYSICAL RESOURCES (2 or 4) (same as Food Science & Nutrition 326). Systems approach to planning and team approach to layout of facilities; preparation of specifications for equipment. Prerequisite: 325.
- 327 OPERATIONS ANALYSIS IN FOOD SYSTEMS (2 or 4). Application of concepts of quantitative methods of management science to optimize decisions concerning policies, design and procedure for control and evaluation of food systems. Prerequisites: 228, Computer Science 104 or Computer Science 203.
- 328 MANAGEMENT OF FOOD SYSTEMS (1 or 6). Application of principles, organization, management in several types of facilities; experience

Human Nutrition, Foods and Food Systems Management

- 21 ELEMENTARY FOOD PREPARATION (3). Laboratory course. Emphasizes principles of selection, preparation, combination of foods.
- 38 INTRODUCTION TO DIETETICS (1). Introduction to concepts of the roles of a dietitian and various settings in which these roles are performed.
- 121 PRINCIPLES OF FOOD PREPARATION (5) (same as Food Science & Nutrition 121). Scientific principles underlying selection and preparation of food. Lecture & laboratory. Prerequisite: Chemistry 1 or Chemistry 11 or equivalent.
- 122 FOOD BUYING AND MEAL MANAGEMENT (2 or 3). Study of factors affecting cost of food. Application of principles of food buying and food preparation to menu planning, meal preparation and service. Prerequisite: 21 or 121.
- 130 NUTRITION IN HEALTH (3). Study of food nutrients essential for good health; emphasis on food sources, their selection for adequate diet. Cannot be taken concurrently with 234.
- 131 BASIC CONCEPTS OF WORLD NUTRITION (3). Cultural approach to nutrition, interrelating biological, sociological, economic, geographical, and psychological aspects of man's diet.
- 132 EXPERIMENTAL LABORATORY ANIMAL NUTRITION (3). Students design and conduct experiments in such areas as vitamin, mineral and protein nutrition. Prerequisite: instructor's consent.
- 224 MEAT SELECTION AND IDENTIFICATION (3) (same as Food Science & Nutrition 224).
- 228 PRINCIPLES OF FOOD SYSTEMS MANAGEMENT (3 or 4) (same as Food Science & Nutrition 228). Organizational structure and relationships; policy making and implementation; budgeting and cost control; menu as a management tool; sanitation and safety; food preparation; and food delivery systems. Prerequisites: 121, Biological Sciences 202 or Microbiology 205.
- 234 HUMAN NUTRITION I (3). Only 1 hour credit if student has completed 130 or equivalent. Study of basic concepts of nutrition with application to patient-centered nutritional care. Prerequisites: organic chemistry & physiology or instructor's consent.

- in assuming staff responsibility; independent study. Prerequisite: 325 for 9 hours or instructor's consent. Only Food Systems Management majors may take 6 hours.
- 330 CHILD NUTRITION (3). Application of nutrition principles to feeding of children from infancy through adolescence. Prerequisite: a course in nutrition.
- 334 HUMAN NUTRITION II (3 or 4). Physiological and biochemical aspects of nutrition; functions of nutrients; methods of measuring nutritional status; various aspects of applied nutrition. Lecture and lab. Prerequisites: 234, biochemistry, or instructor's consent. Continuation of 234.
- 335 NUTRITION DURING THE LIFE CYCLE (3) (same as Nutrition 335). Nutritional, physiological and environmental influences on the aging process of man from conception through senescence. Prerequisite: 334 or equivalent.
- 338 DIET THERAPY (3 or 6). A study of physiological and biochemical anomalies of disease and the principles underlying diet therapy. Six hours include guided experience for medical dietetic majors in nutritional care of selected patients. Prerequisite: 334 or instructor's consent.
- 339 MEDICAL DIETETICS (3 or 12) (same as Nutrition 339). Application of concepts of sciences, humanistic studies, and dietetics to planning, evaluating, and administering the nutritional care of people. Prerequisite: 338 or instructor's consent. Only medical dietetics majors may take 12 hours.
- 350 READINGS (cr. arr.) Prerequisites: 8 hours of course work in field of subject & instructor's consent.
- 355 RECENT TRENDS (1 or 2). For upperclass and graduate students who wish additional knowledge and understanding in specific subject matter areas.
- 375 SENSORY ANALYSIS OF FOOD (3) (same as Food Science & Nutrition 375).
- 376 MICROWAVE HEATING OF FOOD (2) (same as Food Science & Nutrition 376).
- 390 FIELD TRAINING (4). Prerequisites: junior or senior standing & instructor's consent.
- 400 PROBLEMS (cr. arr.) Prerequisite: instructor's consent.
- 410 SEMINAR (1-4). Reports and discussion of recent work in area of concentration.
- 415 READINGS (cr. arr.) Prerequisites: graduate standing with 15 hours Human Nutrition, Foods & Food Systems Management & instructor's consent.
- 418 TOPICS (cr. arr.) Selected current topics in field of interest.
- 421 FOOD TESTING AND ANALYSIS (3). Study and application of physical and chemical techniques available for experimental work with foods. Prerequisites: 321, bacteriology & analytical chemistry. Recommended: biochemistry; physics.
- 431 NUTRITIONAL PERSPECTIVES (3). Survey of various factors relating to man's food habits and nutritional status; emphasis on national and international nutrition problems. Prerequisite: a course in nutrition.
- 432 NUTRITIONAL INTEGRATION OF METABOLISM (3). Discussion of mammalian metabolism emphasizing relationships between nutrient intake and biochemical and physiological events occurring in the cell, the organ, and the whole organism. Prerequisites: 334 & advanced biochemistry.
- 433 METHODS OF NUTRITION RESEARCH (3). Work in various methods and techniques used in nutrition research. Prerequisite: Biochemistry 270 or equivalent.
- 436 ADVANCED NUTRITION (3). Lecture-discussion of current and classical literature, emphasis on normal nutrition. Prerequisite: 334 or instructor's consent.
- 450 RESEARCH (cr. arr.) Independent research not leading to a thesis. Report required.
- 490 RESEARCH (cr. arr.) Independent research leading to thesis or dissertation.

HOME ECONOMICS EXTENSION (See Extension Education)

HORTICULTURE

- 10 LANDSCAPE APPRECIATION (3). Open to all students. An inquiry into the quality of natural and man-planned landscape. f.w.
- 20 HOME GROUNDS AND GARDENS (2). Basics of planning and practices for home grounds environment. f.w.
- 30 PLANT SCIENCE (5) (same as Agronomy 30).
- 60 FLOWER ARRANGING (2). Flower care, arrangements. Application of design principles to floral decorations for all occasions; interior decoration with plants. cor.
- 150 MICRO-ENVIRONMENTAL DESIGN (3). Interpreting natural environments into the design, construction and maintenance of miniature landscapes.
- 151 PLANTS FOR INTERIOR DESIGN (2). Study of plants adaptable to or capable of becoming acclimated to interior environments.
- 160 GARDEN FLOWERS (3). Study of annuals, biennials, perennials, bulbs, house plants, water plants; their identification, nomenclature classification, culture, uses. w.
- 201 ORNAMENTAL WOODY PLANTS I (3). Identification and evaluation of trees and coniferous evergreens for landscape use. Prerequisite: 30 or Biological Sciences 12. f.
- 202 ORNAMENTAL WOODY PLANTS II (3). Identification and evaluation of shrubs, vines and ground covers for landscape use. Prerequisite: 30 or Biological Sciences 12. w.

- 203 PLANT PROPAGATION (3). Principles, practices of propagation of horticultural plants. Prerequisite: 30 or Biological Sciences 12. f.
- 204 PLANT ENVIRONMENTS (3). Effects of water, light, temperature, and gases upon growth and physiology of plants; their control in plant production. f.
- 205 PLANT NUTRITION (3). Nutrient element requirements of horticultural crops. Detection of deficiencies; correction through management, fertilizer practices. Prerequisite: Agronomy 100. w.
- 206 PLANT PROTECTION (3). Control measures for diseases, insects, weeds and other pests of horticultural crops. Prerequisites: 30 & Entomology 101, or instructor's consent. w.
- 207 PLANT ORIGIN AND DEVELOPMENT (3). Trace development of horticultural plants by civilization from centers of origin to present, continuing improvement by modern methods of plant breeding. Prerequisite: 30 or Biological Sciences 12. alt. w. odd yrs.
- 250 LANDSCAPE GRAPHICS (3). Tools and techniques for delineation of man-inhabited spatial designs. f,w.
- 252 PLANTING DESIGN (3). Comprehension, adaptation of ornamental plants to multiple functions in landscape composition. Prerequisites: 201 & 202. alt. w. odd yrs.
- 254 LANDSCAPE DESIGN (2). Theory of design of outdoor space for human use, enjoyment. alt. f. even yrs.
- 256 LANDSCAPE CONSTRUCTION (2). Relation of site engineering to landscape planning, design of simple structures. alt. w. odd yrs.
- 266 PLANT FORCING STRUCTURES (2). History of plant forcing structures; location, arrangement; structural parts, erection, heating, ventilation; repair, maintenance. alt. f. odd yrs.
- 268 FLORAL DESIGN (3) (Commercial Floristry). Principles and practices in commercial floral designing of corsages, gift arrangements, memorial tributes, wedding and party decorations. Prerequisites: 60 & Art 2 or Art 55, or instructor's consent. alt. f. even yrs.
- 269 FLOWER STORE MANAGEMENT (3). Organization, store layout, policies and application of principles of marketing and business management to the operation of a retail flower shop. Prerequisites: 268 & Marketing 204. alt. w. odd yrs.
- 300 PROBLEMS (cr. arr.)
- 301 POST-HARVEST PHYSIOLOGY (3). Physiological processes occurring after harvest in flowers, fruits, vegetables, nursery stock; control of preservation of quality. Prerequisite: 204. alt. f. even yrs.
- 330 FRUIT PRODUCTION (5). Advanced study of fruit industry; emphasizes production, management of deciduous tree, small fruit enterprises. Prerequisites: 203, 204 & 205, or instructor's consent. alt. f. odd yrs.
- 344 COMMERCIAL VEGETABLE AND TRUCK CROP GROWING (5). Advanced study of commercial vegetable enterprises including growing areas, management, production problems, practices. Prerequisites: 201 & 202 & 204 & 205 & 206, or instructor's consent. f.
- 345 VEGETABLE FORCING (3). Specific problems encountered, practices employed in production of lettuce, tomatoes, mushrooms in forcing structures. Prerequisites: 204 & 205 & 206, or instructor's consent. alt. w. odd yrs.
- 351 ADVANCED LANDSCAPE DESIGN (3). Original problems, observational trips concerning residential, industrial, public areas. Prerequisite: 254. alt. f. odd yrs.
- 353 ADVANCED LANDSCAPE CONSTRUCTION (3). Practical problems, detailed drawings in site engineering, structures. Prerequisite: 256. alt. w. even yrs.
- 355 TURF (3). Characteristics of turf materials, principles of establishment and maintenance. Prerequisites: 204 & 205 or instructor's consent. w.
- 357 NURSERY CROP PRODUCTION AND MANAGEMENT (4). Operations, methods used by wholesale, retail, landscape nurseries. Field problems, observational trips. Prerequisites: 203 & 204 or instructor's consent. alt. f. odd yrs.
- 361 FALL GREENHOUSE CROPS (4). Business management problems of a commercial greenhouse range; culture of commercial cut flowers and potted plant crops. Prerequisites: 203 & 204 & 205 or instructor's consent. alt. f. odd yrs.
- 362 SPRING GREENHOUSE CROPS (4). Continuation of 361. Production management problems and commercial culture of spring cut flowers and potted plants. alt. w. even yrs.
- 402 TOPICS IN HORTICULTURE (cr. arr.) Discussion of highly specialized topics in the field of horticulture. Prerequisites: graduate standing & instructor's consent.
- 406 PLANT GROWTH REGULATING SUBSTANCES (3). Chemistry, physiology and practical applications of plant growth regulating substances in the development of plants. Prerequisites: Biological Sciences 313 & 6 hours organic chemistry. alt. w. even yrs.
- 407 BREEDING OF HORTICULTURAL PLANTS (cr. arr.) Study of literature and original investigations on breeding, selection of horticultural plants. Prerequisites: 207 & Biological Sciences 240 or equivalent. f,w.
- 408 NUTRITION OF HORTICULTURAL PLANTS (3). Important nutrient elements; their absorption, utilization. Prerequisite: 204 or equivalent. alt. f. odd yrs.
- 410 SEMINAR (1). Recent investigations in horticulture and related fields. f,w.
- 413 PLANT VIROLOGY (3). Identification properties, transmission, purification and control of phytopathogenic virus diseases of economic plants. Prerequisites: 8 hours organic chemistry or plant pathology or 5 hours biochemistry & 4 hours plant pathology. alt. f. odd yrs.

- 415 METHODS OF HORTICULTURAL RESEARCH (3). Methods of procedure in investigations, outlining problems; assembling and analyzing data; presenting results. alt. f. even yrs.
- 426 FUNGUS PHYSIOLOGY (4) (same as Plant Pathology 426). Discussion of fungal metabolic systems with emphasis on laboratory procedures for studying selected metabolites. Prerequisites: bacteriology or microbiology, 8 hours organic chemistry & a course in biochemistry or instructor's consent. alt. w. odd yrs.
- 444 ADVANCED OLERICULTURE (3). Physiological factors affecting growth, harvesting, storage of vegetable crops. Survey of fundamental literature. Prerequisite: 344 or equivalent. w.
- 450 NON-THESIS RESEARCH (cr. arr.)
- 490 RESEARCH (cr. arr.)

HOUSING AND INTERIOR DESIGN (See Home Economics)

HUMAN NUTRITION, FOODS AND FOOD SYSTEMS MANAGEMENT (See Home Economics)

INDEPENDENT STUDY COURSES (Through Correspondence Instruction)

Many of the graduate and undergraduate courses listed in the various departments are also offered by correspondence instruction. Such courses are marked in this catalog with the abbreviation cor. and are available in the following subject matter areas:

Accountancy	History
Agricultural Economics	Horticulture
Agricultural Engineering	Journalism
Anthropology	Management
Classical Studies	Marketing
Community Health & Medical Practice	Mathematics
Conservation	Music
Curriculum & Instruction	Philosophy
Economics	Physical Education
Education	Physics
Engineering	Political Science
English	Poultry Husbandry
Entomology	Psychology
Extension Education	Recreation & Park Administration
Finance	Religion
Food Science & Nutrition	Romance Languages
French	Rural Sociology
Geography	Sociology
Geology	Spanish
Health & Physical Education	Special Education
	Statistics

High School and non-credit courses are also available.

For information write the Center for Independent Study through Correspondence, 514 South Fifth Street, Columbia, Missouri 65201.

INDUSTRIAL ENGINEERING

- 17 EXPERIMENTAL COURSE. For freshman-level students. Content and credit hours to be listed in *Schedule of Courses*.
- 117 EXPERIMENTAL COURSE. For sophomore-level students. Content and credit hours to be listed in *Schedule of Courses*.
- 281 INDUSTRIAL SYSTEMS DESIGN I (3). Sequence of simple systems design problems. Several numerical analysis techniques integrated into the design problems. Opportunities provided for building skill in computer programming. Prerequisite: a course in introductory computer programming.
- 300 PROBLEMS (1-4). Supervised investigation in industrial engineering presented in form of engineering report.
- 301 TOPICS IN INDUSTRIAL ENGINEERING (3). Study of current and new technical developments in industrial engineering.
- 307 OPERATIONS RESEARCH METHODS (3). Study of quantitative methods necessary for analysis, modeling and design of optimal industrial systems. Prerequisite: Math 175.
- 337 RELIABILITY I (3). Use of Boolean algebra in design and analysis of complex engineering systems. Reliability of system in terms of component reliabilities. Poisson process as basic failure model. Life testing techniques. Maintainability. Reliability demonstration procedures. Prerequisite: 339 or equivalent.
- 339 EVALUATION OF ENGINEERING DATA (3). Use of statistical methods to aid in analysis and interpretation of simple engineering experiments and surveys. Sampling procedures, estimation, testing of hypotheses. Linear and non-linear relationships. Introduction to multivariate situations. Prerequisite: Math 175.
- 340 EXPERIMENTAL DESIGN (3). Principles and procedures of design and analysis of engineering experiments and sampling surveys. Prerequisite: 339.
- 349 ENGINEERING QUALITY CONTROL (3). Analysis of quality in manufacturing; design of quality control systems using statistical and other engineering methods. Prerequisite: 339 or equivalent.
- 358 ECONOMIC STUDIES IN ENGINEERING (3). Engineering economy models for evaluating alternatives in design, selection, use of system components.
- 360 MEASUREMENT OF HUMAN WORK (3). Methods of measuring human performance in work systems. Emphasis on techniques used in developing standard allowed times. Introduction to measuring physiological parameters in work systems. Prerequisite: Engineering 132 or equivalent.
- 361 INTRODUCTION TO HUMAN FACTORS ENGINEERING (3). Examination of problems and processes involved in designing man-machine systems considering capabilities and limitations of human component.

- 376 SURVEY OF OPERATIONS RESEARCH MODELS (3). Introduction to queueing models, competitive games, replacement models, inventory models, scheduling models, and network theory. Prerequisite: a course in introductory probability or Engineering 132.
- 381 INDUSTRIAL SYSTEMS DESIGN II (3). Series of industrial systems design problems, each structured to integrate material presented in several theory or methods courses. Prerequisite: senior standing.
- 382 INDUSTRIAL ENGINEERING SEMINAR (1). Selected topics in industrial engineering. Oral presentations and engineering reports. Prerequisite: junior standing in department.
- 385 MANUFACTURING SYSTEMS DESIGN (3). Design project involving development, analysis and comparison of alternate methods of manufacturing a product. Extensive survey of a variety of manufacturing methods is included.
- 387 LINEAR PROGRAMMING (3). Theory and application of linear programming. Prerequisite: 307 or a course in linear algebra.
- 388 INDUSTRIAL SYSTEMS SIMULATION (3). Construction of simulation models: methods of generation of stochastic variates, time incrementation, verification. Design of simulation experiments; use of special purpose simulation language. Prerequisites: 339 or a course in introductory computer programming & in introductory statistics.
- 397 OPERATIONS RESEARCH MODELS (3). Formulation of mathematical models and determination of optimal policies for inventory, replacement, competitive and queueing systems. Introduction to dynamic programming. Prerequisite: Engineering 132 or a course in introductory probability.
- 398 SCHEDULING SYSTEMS (3). Quantitative methods for forecasting, scheduling, and controlling production in complex manufacturing systems. Prerequisite: Math 80.
- 400 PROBLEMS (cr. arr.) Supervised investigation in Industrial Engineering to be presented in the form of an engineering report.
- 401 ADVANCED TOPICS IN INDUSTRIAL ENGINEERING (3). Study of current and new technical developments in industrial engineering.
- 404 INDUSTRIAL ENGINEERING GRADUATE SEMINAR (1). Selected topics in industrial engineering. Oral presentations and engineering reports.
- 405 RESEARCH METHODS IN INDUSTRIAL ENGINEERING (1). Development of research approach. Selection of topic area including techniques of literature search with special emphasis on problem definition. Topics pertinent to planning, organizing and carrying out industrial engineering research or design project.
- 411 SCIENTIFIC MANAGEMENT (3). Theory and basic principles of scientific management in engineering. Writings of Taylor, the Gilbreths, Gantt and other pioneers of scientific management. Growth of modern industrial engineering from principles of scientific management.
- 415 ADVANCED ECONOMIC STUDIES IN ENGINEERING (3). Theoretical basis for engineering economy methods, problems of parameter estimation, depreciation, and replacement studies.
- 431 STOCHASTIC SERVICE SYSTEMS (3). Development and application of stochastic models in the design of service systems in which either the demands for service or the services supplied, or both, have a probabilistic nature. Prerequisite: Statistics 325.
- 432 ADVANCED STOCHASTIC SERVICE SYSTEMS (3). Operating characteristics of the simple models and development and application of more complex models with special reference to group arrivals, batch service and priority disciplines. Prerequisite: 431.
- 437 RELIABILITY II (3). Development and application of quantitative models for planning and evaluation of the performance of engineering systems. Prerequisite: 337 or concurrent with Statistics 326.
- 439 QUALITY CONTROL SYSTEMS (3). Design of acceptance sampling plans and quality control tests based upon the power function criterion and the Bayesian minimum cost criterion. Prerequisite: concurrent with Statistics 326.
- 460 DESIGN AND MEASUREMENT OF WORK SYSTEMS (3). Process of work system design, principles of alternative development and evaluation, testing and implementation of work systems, and measurement of system performance. Prerequisite: 339 or a course in introductory statistics.
- 465 HUMAN WORK PERFORMANCE (3). Development of human performance theory, subjective and objective measurement of performance and their problems; effect of psychological and physiological factors on performance degradation. Prerequisite: 360.
- 468 HUMAN FACTORS (3). Study of human factors inputs, outputs and environment and their influence on design and evaluation of man and machine systems. Prerequisite: 361.
- 470 OPERATIONS RESEARCH APPLICATIONS (3). Applications of operations research methods including queueing, inventory, sequencing, competitive strategies, replacement, and networks. Prerequisite: 339 or a course in introductory statistics.
- 471 ADVANCED METHODS OF OPERATIONS RESEARCH (3). Theory, computational methods and application to operations research models of continuous and discrete variable optimization. Prerequisite: 307 or a course in linear algebra.
- 472 NONLINEAR OPTIMIZATION (3). Introduction to computational nonlinear mathematical programming procedures; their use in solving complex industrial systems design problems. Prerequisites: 387 & 471.
- 475 INVENTORY CONTROL SYSTEMS (3). Design of optimal inventory control systems. Includes

- selection of operating doctrine, development of several deterministic, stochastic, static and dynamic models and methods of collecting appropriate demand and cost data. Prerequisites: 471 & Statistics 325.
- 480 **LINEAR PROGRAMMING APPLICATIONS (3)**. Theory and computational method of the simplex algorithm. Application of linear programming in solution of transportation problems, competitive games, scheduling problems, and product mix problems.
- 484 **DYNAMIC PROGRAMMING (3)**. Introduction to theory and computational aspects of dynamic programming; its application to sequential decision problems. Prerequisites: 387 & 471.
- 487 **ADVANCED LINEAR PROGRAMMING (3)**. Advanced study of linear programming including revised simplex, duality, primal-dual methods, capacitated transportation problem, decomposition principle, introduction to quadratic programming. Prerequisite: 387.
- 488 **INTEGER PROGRAMMING (3)**. Comprehensive appraisal of integer programming problem and current solution procedures. Prerequisites: 471 & 487.
- 490 **RESEARCH (cr. arr.)** Independent investigation in field of industrial engineering to be presented as a thesis.

INFORMATION SCIENCE

- 101 **COMPUTERS IN LIBRARY AND INFORMATION SCIENCE (3)**. Introduction to use of computers in bibliographical problems; thorough coverage of PL/I; emphasizes character string manipulation and logical operations, including Boolean operators. Course utilizes computer in an interactive mode. Prerequisite: junior standing.
- 300 **PROBLEMS (cr. arr.)** Individual work not leading to dissertation. Prerequisite: departmental consent.
- 301 **INTRODUCTION TO INFORMATION SCIENCE (3)**. Introductory survey to information science. Includes topics in the information transfer chain, spatial transfer of information, temporal transfer of information and information systems. Prerequisite or concurrent: 101 or equivalent.
- 302 **INFORMATION SYSTEMS I (3)**. Objectives, components, organization, and performance of systems for transfer of information. Prerequisite or concurrent: 101 or equivalent.
- 330 **COMPUTER ORGANIZATION I: DESIGN FUNDAMENTALS (3)** (same as Computer Science 330).
- 400 **PROBLEMS (cr. arr.)** Special problems in information system design and evaluation, for individual directed study. Prerequisites: graduate standing & departmental consent.
- 401 **LIBRARY INFORMATION SYSTEMS (3)** (same as Library Science 401). Prerequisites: 302 & department chairman's consent.

- 402 **INFORMATION SYSTEMS II (3)**. Continuation of 302. Study of information center management and planning; tools for decision making; measures for evaluation; client/information considerations. Prerequisites: 302 & graduate standing, or department chairman's consent.
- 410 **SEMINAR IN INFORMATION SCIENCE (1-3)**. Discussion and critical study of current developments in Information Science. Prerequisite: departmental consent.
- 412 **INFORMATION STORAGE AND RETRIEVAL (3)**. Introduces student to information organization, retrieval of natural language data. Computer techniques emphasized. Topics covered: introduction to automatic information systems; syntactic operations; retrieval process; auxiliary information services. Prerequisites: 301 or 302, & department chairman's consent.
- 413 **ABSTRACTING AND INDEXING (3)** (same as Library Science 413). Prerequisites: 301 or 302, & department chairman's consent.

ITALIAN (See Romance Languages)

JOURNALISM

History, Media and Society, Law

- 100 **HISTORY AND PRINCIPLES OF JOURNALISM (3)**. History of the mass media in America, tracing the development from the colonial press through the complex mass media of today. f,w, cor.
- 300 **MASS MEDIA AND SOCIETY (2)**. Introductory course designed to acquaint student with concepts and functions of journalism in American society. Stresses the basic issues and problems facing journalists and the mass media. f,w,s.
- 304 **COMMUNICATIONS LAW (3)**. Legal limitations and privileges affecting publishing, advertising, broadcasting. Consideration of legal philosophy bearing on media of communication. Prerequisite: 105. f,w.

International Journalism

- 302 **THE FOREIGN PRESS (2)**. Major press systems of the world; emphasis on the print media and differing journalistic concepts. Leading newspapers and magazines of the principal nations, with some consideration given to news agencies and broadcasting. f,s.
- 303 **INTERNATIONAL JOURNALISM (2)**. News facilities around the world, barriers in international communications, press problems of developed and especially of developing nations, and friction and understanding created by the press. w.

Reporting and Editing

- 104 **NEWS AND EDITING PRACTICUM (4)**. Integrated instruction in fundamentals of news and editing for students entering graduate program, replacing News 105 and Editing 110. f,w,s.
- 105 **NEWS (3)**. Typing skill of 35-40 words a minute is essential. Introduction to fundamentals of

- newswriting. Lectures, discussions and laboratory work provide training under deadline pressure in writing basic news stories. Students cover several "live" assignments. f,w,s.
- 106 REPORTING (2-3). Assignments on a daily city newspaper covering community news, city, county and state affairs, sports, women's interest news. Experience in gathering and writing news, rewrite under day and night deadline situations. Prerequisite: 105. f,w,s,ss.
- 110 EDITING (2). Preparation of local and wire service articles and photographs for newspaper publication; headlines and cutlines; introduction to newspaper design, and experience with video display terminals. Basics of editing copy for radio-television. Prerequisite: 105. f,w,s.
- 238 BASIC BUSINESS COMMUNICATIONS (3). Designed to improve communications skills of non-journalism majors, especially business students. Study of overall business communications including advertising, public relations, employee and shareholder relations and community affairs. w.
- 307 ADVANCED REPORTING (3). Assignments to more difficult beat areas, team reporting, and some investigative reporting for community newspaper. Individual conferences and weekly class sessions on contemporary reporting problems. Prerequisite: 106. f,w,s,ss.
- 310 NEWSPAPER EDITING (2). Laboratory work on *The Columbia Missourian* plus lectures on page makeup and news evaluation. Prerequisite: 110. f,w,s,ss.
- 311 ADVANCED NEWSPAPER EDITING (2). Continuation of desk editing plus the opportunity for qualified students to design pages for *The Columbia Missourian*. Seminars led by faculty supervisors. Prerequisite: 310. f,w,s,ss.
- 315 REPORTING OF PUBLIC AFFAIRS (3). Designed to acquaint reporter with public issues. Each reporter writes three special papers and five news stories. Students meet weekly with instructor for editorial suggestions. Prerequisite: 307. f,w.
- 316 SCIENCE WRITING (3). Reporting in field of science, including medicine and environment. Prerequisites: 307 or 360 & basic science courses or instructor's consent. f,w.
- 338 BUSINESS JOURNALISM (3) (same as Finance 338, Management 338, Marketing 338). An advanced writing course concentrating on business, financial and regulatory news. Each student "invests" in the market, meets weekly with the instructor for editorial suggestions and attends evening seminars. Prerequisite: 106. f,w,s.
- 395 AREA SEMINAR (3). Special lectures, readings, discussions relating to the urban journalism, state government reporting or local public affairs reporting programs. f,w,s.
- 321 ADVERTISING COPY, LAYOUT, AND PRODUCTION (3). Application of product and market research to specific creative problems in advertising. Prerequisites: 120 & 336 or 336 concurrently. f,w,s.
- 322 PSYCHOLOGY IN ADVERTISING (2). Application of psychological principles, learning, perception, motivation, attitudes to advertising. Emphasis is given to the increasing use of psychographics (the "life style" factor) to understand consumer wants and buying behavior. Prerequisite: 120. f,w.
- 323 ADVERTISING SALESMANSHIP (3). Professional sales techniques, account service, advertising production, cooperative advertising, offset techniques and market data. Students are assigned retail and classified accounts, for which they prepare, sell and service advertising. Prerequisite: 321, f,w,s,ss.
- 324 ADVERTISING CAMPAIGNS (2). Marketing-oriented approach to the total campaign. Interrelates managerial, creative and technical skills, with emphasis on problem-solving and marketing communication. Prerequisites: 321, 330. w.
- 325 MEDIA PROMOTION (2). Study of the use of promotional tools and methods in relation to specialized promotion of media. Prerequisites: 105 & 120. f,w,s.
- 326 BROADCAST ADVERTISING (3). Broadcast advertising, and its business and creative functions. Emphasis on research, creative strategies, script/storyboard preparation and presentation and commercial analysis. Familiarization with procedures, techniques, and facilities used in production. Prerequisite: 321 or instructor's consent. f,w.
- 327 DIRECT AND MAIL ORDER ADVERTISING (2). Direct mail advertising and mail order promotion, retail and national; mailing lists, copy, production, postal regulations, strategy. Prerequisite: 321. f.
- 328 RETAIL ADVERTISING (2). Basic concepts of marketing, advertising, merchandising, and salesmanship, as they apply specifically to the retail firm, the advertising agency handling retail clients, and media retail advertising departments. Prerequisite: 120. f,w,s.
- 330 ADVERTISING MARKETS AND MEDIA (2). National manufacturers' advertising procedures and policies, markets, media, organizations of the advertising functions, with heavy emphasis on the part of the advertising agency. Prerequisite: 120. f,w,s.
- 331 ADVERTISING PROBLEMS (2). Course deals with the study of methods for gathering, evaluating and organizing material pertinent to the solution of advertising problems leading to interpretation for creating advertising programs. Utilizes case studies. Prerequisites: 330 & senior standing. f.
- 332 PUBLIC RELATIONS (3). Current methods of dissemination of public information as practiced by business, industrial, educational and social organizations. Strong emphasis on what the public relations practitioner actually does, and why. Prerequisites: 105, 120. f.

Advertising

- 120 ADVERTISING PRINCIPLES AND PRACTICE (3). Prerequisite to all other advertising courses. Advertising fundamentals in relation to modern business activities. Two hours lab weekly. f,w,s.

- 334 **INTERNATIONAL ADVERTISING (2).** Designed to help selected students develop the special capacity to utilize their advertising skills in organizing and preparing successful advertising programs in foreign markets. Prerequisites: 321 & instructor's consent. f,w.
- 336 **THE GRAPHICS OF JOURNALISM (2).** Introduction to the tools and practices involved in editing, designing and specifying graphic elements for print media. The origins, personalities and specifications of type, methods of composition and layout for newspapers and magazines. f,w.
- 364 **BUSINESS COMMUNICATIONS IN PUBLIC RELATIONS (2).** A study of the role public relations plays in business communications. Press relations, news releases, employee publications and internal communications, shareholder relations, financial public relations, public affairs and corporate social responsibility. w.

Photojournalism

- 140 **BASIC PRESS PHOTOGRAPHY (3).** Introduction to news photography. Basic camera and darkroom techniques, placing emphasis on the development of sensitivity to people, circumstances and events. Prerequisite: instructor's consent. f,w,s.
- 144 **INTERMEDIATE PRESS PHOTOGRAPHY (2).** Advanced techniques and problems in visual communication. Lighting: existing, studio, electronic flash; special lenses and cameras, macrophotography, copying, formal and informal portraiture, composition, illustration, sequences. Prerequisite: 140. f,w,s.
- 341 **STAFF PHOTOGRAPHY (3).** A laboratory course in news, feature and advertising photography for publication in *The Columbia Missourian*. Enterprise pictures are required in addition to assigned photo coverage. Prerequisite: 144. f,w,s,ss.
- 342 **PHOTOJOURNALISM (4).** Production of picture stories/essays for newspapers and magazines: research, photography, text, layout and camera-ready mechanicals. Study of past and present in photojournalism with emphasis on contemporary publications, photographers, editors and designers. Prerequisite: 341. f,w,s.

Editorial Writing

- 352 **EDITORIAL WRITING (3).** Emphasizes writing and thinking. Discussion of current problems. Correct and effective use of English language. Mission, obligations and history of editorial pages. Students write editorials for *The Columbia Missourian*. Prerequisites: 106 & instructor's consent. f,w,s.
- 354 **EDITORIAL PAGE DIRECTION (2).** Emphasis on quality and conscience, and assuming responsibility. Policy, art, letters to editor, columns, cartoons, relations with newsroom. Laboratory work on *The Columbia Missourian*. Prerequisite: 352 or instructor's consent. f,w,s,ss.

Radio-Television

- 101 **BROADCASTING TECHNIQUES (1).** Instruction in use of audio, video tape equipment, film cameras, and instruction for the FCC third class license examinations. f,w,s.
- 155 **BROADCAST REPORTING (3).** Reporting techniques, writing, and use of film and audio tape for broadcast news. Access to air-quality tape recorder required, movie camera recommended. Students pay cost of film and processing. Prerequisite: 101. f,w,s.
- 301 **TELEVISION FILM (2).** Work with sound and silent cameras, color film, light meters, and film editing equipment. Students learn preparation of film commercials, news film, pictorial composition, story continuity, and film quality, preparing for work at KOMU-TV. Prerequisite: 101. f,w,s.
- 355 **RADIO REPORTING AND EDITING (3).** Writing, reporting and editing newscasts. News beat and general assignment reporting; writing, producing and broadcasting news programs on KBIA; discussion of principles and techniques of radio news. Prerequisite: 155. f,w,s,ss.
- 356 **TELEVISION PRODUCTION (3).** Consists of more advanced technical instruction in television and film production techniques and an in-depth study of the esthetics of composition, camera work and role of the director. Prerequisite: 101. f,w,s.
- 357 **STATION MANAGEMENT (3).** Broadcast station administration, market analysis, policy determination, station organization, sales, collections, programming, network relationships, community involvement, labor and FCC. Lab work, KBIA, KOMU-TV. Prerequisite: 101. f,w,s.
- 358 **TELEVISION REPORTING AND EDITING (3).** Problems in gathering, filming, and editing news stories for television broadcast on KOMU-TV. Emphasis on writing, editing and film-camera capability. Lab work at KOMU-TV. Prerequisite: 155. f,w,s,ss.
- 382 **TELEVISION PUBLIC AFFAIRS (3).** Investigative, in-depth reporting through television. Emphasis on research, writing, interviewing, and effective use of film or other visual techniques, for presentation on KOMU-TV. Prerequisites: 358 & instructor's consent. f,w,s,ss.
- 383 **TELEVISION DOCUMENTARY (3).** Advanced use of sound camera and editing techniques in preparation of television documentaries and feature stories. Students must bear all production costs for films produced. Prerequisite: instructor's consent. f,w.

Magazine

- 305 **CRITICAL REVIEWING (2).** Book, movie, theatre, and television reviewing. Reviews published in "Vibrations." Prerequisites: 105 & instructor's consent. f,w,s.
- 360 **FEATURE AND SPECIAL ARTICLES (3).** Emphasis on finding the story behind the story under deadline pressure. Six weekly assignments; eight assignments with a 24-hour dead-

line; one major series assignment. Prerequisites: 106 & instructor's consent. f,w,s.

- 361 **MAGAZINE ARTICLE WRITING (3).** Each student writes four queries and four 2,000-word articles which he submits for sale to commercial magazines. A seminar course. Prerequisites: 365 & instructor's consent. w.
- 362 **MAGAZINE PRODUCTION (3).** Introduction to typography of magazines from manuscript mark-up through layout to page proof. Extensions and limitations of typography are considered in light of current practice and economic possibility. Prerequisite: 336. f,w,s.
- 363 **MAGAZINE EDITING (3).** Each student is required to rewrite mimeographed text and caption material so that it fits into a magazine layout with which the student is also furnished. Students turn in one assignment each week. Prerequisite: 106. f,w.
- 365 **MAGAZINE MARKETS (2).** An introduction to the actual business of free-lance magazine article writing. The course covers such aspects as finding magazine article subjects, researching them, writing them, and then marketing them. Prerequisite: 106. f.
- 366 **MAGAZINE LAYOUT (2).** Continuation of 362. Class critiques of spreads, sequences, and magazines are implemented by students who make typographic specifications and layout individual spreads, and complete magazines for actual printed production. f,w,s.
- 367 **AMERICAN MAGAZINE HISTORY (2).** Review of American magazines with the major emphasis on contemporary publications. Project papers present analysis of today's magazines. w.

Newspaper Publishing

- 373 **THE COMMUNITY NEWSPAPER (3).** The role of the newspaper in the community. Handling of news categories especially applicable to smaller newspaper. Field trips giving students experience in publishing newspapers in the state. Prerequisites: 105 & instructor's consent. w.
- 375 **NEWSPAPER ORGANIZATION AND MANAGEMENT (2-3).** Organization, field of service, personnel, rate structures, equipment, production, laws and regulations of concern to newspaper management. Third hour of credit is a special lecture series on suburban newspapers. Prerequisite: 120. f.

General Courses

- 112 **COMMUNICATIONS PRACTICE (2).** Special laboratory instruction for seniors in various departments of the School's media. Enrollment must be completed in office of the Dean, with permission of instructor. f,w,s,ss.
- 113 **SUMMER INTERNSHIP (2).** Credit for approved summer employment in journalism. Specifications for this course appear in the Journalism Bulletin. s.
- 189 **SENIOR ASSEMBLY (0).** A required course for all candidates for the B.J. A survey of oppor-

tunities and problems of the young professional journalist. Should be taken the second semester before graduation. f,w,s.

- 199 **PROBLEMS (1-3).** For undergraduates only. Individual work on specific interests under direction of a faculty member. Project must be set up with instructor before registration. Approval of department chairman required. f,w,s,ss.
- 266 **THE AGRICULTURAL PRESS (3).** Survey of journalism for students in the College of Agriculture, so that they may better understand the function of farm publications, newspapers, and radio and television farm news. w.
- 345 **GENERAL SEMANTICS IN JOURNALISM (2).** The everyday usefulness of science methodology as applied to the journalist's personal-professional problems. The course deals with general effect of language habits on the journalist and on his readers-listeners. f,w.
- 380 **HIGH SCHOOL JOURNALISM (2).** Stresses the topics to be taught at secondary school level and how to teach them. Analysis of problems facing scholastic journalism, resources and aids available to the teacher. s. cor.
- 387 **JOURNALISM AS COMMUNICATION (2)** (same as 487). Study of journalism from a scientific standpoint. Introduction to scientific method, philosophy of science, with applications to the study of journalism and communication. Basics of quantitative research and theorizing about journalism and communication. f,w,s.

Courses for Graduate Students

- 400 **PROBLEMS (1-4).** Individual work on chosen and specified problems not associated with thesis or project. Topic must be arranged with supervising teacher prior to registration. f,w,s,ss.
- 401 **SEMINAR IN HISTORY AND PRINCIPLES OF JOURNALISM (3).** Analysis of historical material involving the mass media. Project papers appraise leaders, media, trends, innovations, and legal problems. w,s.
- 402 **THEORY OF MASS COMMUNICATION (3).** Study of major communication theories and theorists. Intrapersonal and interpersonal theories are included as they relate to mass communication. f,w.
- 403 **THE LITERATURE OF JOURNALISM (2).** Reading of ten basic books about journalism. Several books are assigned to everyone; several are assigned on an individual basis, and several are electives. Oral reports, short papers, and class discussion. f,w.
- 404 **THEORY OF INTERNATIONAL COMMUNICATIONS (2).** Broad theories associated with flow of communication intranationally and internationally. Each student develops an original hypothesis and defends it in a term paper. Prerequisite: 302 or instructor's consent. f.
- 406 **ADVANCED SEMINAR, THEORY OF COMMUNICATION (2).** In-depth investigation of communication theory, with emphasis on problems of theory-building in communication. Prerequisites: 402, 404. f,w.

- 407 INFORMATION THEORY (3). Concepts and functions; information storage, retrieval, indexing via electronic computer. w.
- 410 PHILOSOPHY OF JOURNALISM (2). Seminar dealing with wide assortment of philosophical questions in journalism, but concentrating on epistemology, political-press theory, and ethics. Such questions as "objectivity" in journalism, press responsibility, professionalism. f.
- 416 BASIC ISSUES IN THE NEWS (3). Current issues of American society are discussed. Articles suitable for the editorial page are written and criticized. Emphasis is on thorough research and on writing. Prerequisites: 352 & 360 or instructor's consent. w.
- 420 READINGS IN JOURNALISM (1-5). Directed readings for doctoral candidates. Designed to supplement work in other courses, as well as to broaden student's knowledge of trends, interpretations, and developments in the media. f,w,s.
- 424 CONTROLS OF INFORMATION (3). A detail of actions by society and by the communications media calculated to limit or alter the content of information in the United States. f.
- 425 CONTROLS OF INFORMATION (3). A detail of actions by government, largely the federal government, calculated to limit or alter the content of information in the United States. w,s.
- 428 SEMINAR IN COMMUNICATIONS LAW (2). Discussion of contemporary issues in press-bar relationships. Discussions led by law students and journalism graduate students, with occasional guests from each area. Prerequisite: 304 or instructor's consent. f,w.
- 433 PROSEMINAR IN COMMUNICATIONS (2). Seminar on professional and academic issues in journalism and communication. Specific discussion topics selected by faculty and students on a per class basis. f,w.
- 458 TELEVISION SEMINAR (3). Station policy, employee relationships, program analysis, ratings, counterprogramming, community involvement, FCC, law, financial structuring, sales improvement, industry developments and network negotiations. Prerequisite: 357 or equivalent. f,w,s.
- 487 JOURNALISM AS COMMUNICATION (2) (same as 387). Study of journalism from a scientific standpoint. Introduction to scientific method, philosophy of science, with applications to the study of journalism and communication. Basics of quantitative research and theorizing about journalism and communication. f,w,s.
- 488 RESEARCH METHODS IN JOURNALISM (2). Research methods of utility in journalism; philosophy of science. Emphasis on survey research, sampling procedures, questionnaire construction, and interviewing techniques. Prerequisite: 6 hours of journalism or instructor's consent. f,w,s.
- 489 ADVANCED RESEARCH METHODS (2). Study of experimental design, factor analysis, semantic differential and Q methodology as tools for the researcher in journalism/communication. Prerequisite: 488. f,w.
- 490 RESEARCH (1-8). Guidance for graduate students engaged in Plan A for the M.A. degree and for all doctoral candidates engaged in investigations looking toward production of theses. f,w,s,ss.
- 491 GRADUATE ASSEMBLY (0). Required of all graduate students in their first semester in the journalism graduate program. f,w.
- 495 AREA SEMINAR (3). Seminar designed to accompany 499, Area Problem. Through readings and discussions the Plan B student examines the special area related to his project. f,w,s.
- 499 AREA PROBLEM (4-8). Work project enabling Plan B student to demonstrate professional competence; may be one offered in a graduate reporting program or a creative project designed to meet a particular interest of student. f,w,s,ss.

LABORATORY ANIMAL MEDICINE AREA

- 400 PROBLEMS (cr. arr.) Advanced studies not expected to terminate in a thesis. f,w,s.
- 410 SEMINAR (1). Discussion of current research in laboratory animal medicine. f,w,s.
- 437 PATHOLOGY OF LABORATORY ANIMALS (3) (same as Veterinary Pathology 437).
- 438 PRIMATOLOGY (3) (same as Veterinary Pathology 438).
- 444 DISEASES OF LABORATORY ANIMALS (3) (same as Veterinary Microbiology 444).
- 450 RESEARCH (cr. arr.) Research not expected to terminate in a thesis. f,w,s.
- 458 FACILITATIVE SURGERY (3) (same as Veterinary Medicine and Surgery 458).
- 468 LABORATORY ANIMAL BIOLOGY (3) (same as Veterinary Medicine and Surgery 468).
- 469 LABORATORY ANIMAL COLONY MANAGEMENT (3) (same as Veterinary Medicine and Surgery 469).
- 475 METHODOLOGY OF ANIMAL EXPERIMENTATION (1) (same as Veterinary Medicine and Surgery 475).
- 490 RESEARCH (cr. arr.) Research expected to terminate in a thesis. f,w,s.

LATIN (See Classical Studies)

LAW

All courses in Law are open to graduate students, subject to consent of the law teacher and approval of the graduate adviser. These courses have been approved by the Graduate School for graduate credit. For the purpose of graduate programs the courses will be considered as numbers in the 200 series.

First Year (all required)

- 101L CONTRACTS I (4). The agreement process and interpretation; consideration and its equivalents; third part beneficiaries; assignments and delegation. f.

- 102L CONTRACTS II (2). Interpretation performance and discharge of contracts. w.
- 103L TORTS I (4). Principles and practices governing recovery of damages for injuries to person or property. f.
- 104L TORTS II (2). Defamation, invasion of privacy, dignitary wrongs, products liability, fraud liability insurance, immunities, and a survey of various "no fault" proposals. w.
- 105L PROCEDURE I (3). f.
- 106L PROCEDURE II (3). Fundamental and recurrent problems in civil actions in federal and state courts. Survey of litigation; pleading; discovery; trial; jurisdiction, former adjudication; parties. w.
- 107L PROPERTY I (3). Classification of property; personal property, including possession, finding, bailment, lien, gift, and bona fide purchase; land titles, including conveyancing at common law and under Statute of Uses, freehold estates, concurrent estates, introduction to future interests and perpetuities.
- 108L PROPERTY II (3). Land titles and conveyances; adverse possession; Statute of Frauds; contracts for sale of land; dedication; deeds, including formalities, delivery, subject matter, covenants for title, estoppel by deed; the recording system; abstracts and title examination; clearing land titles. w.
- 110L LEGAL BIBLIOGRAPHY (1). Federal and state statutory material; reports, official and unofficial; annotated case system; encyclopedias and general reference books; state and national digest systems; citators; legal periodicals; topical services. f.
- 111L CRIMINAL LAW AND PROCEDURE (4). Purposes of criminal law; nature of criminal responsibility; characteristics of particular crimes; procedure in criminal cases. w.
- 115L LEGISLATIVE PROCESS (1). Introduction to statutes and statutory materials as contrasted with common law. Problems of statutory interpretation, and development or understanding of the overall significance of statutory law from the perspective of the practicing lawyer. w.

Second Year

(required unless otherwise indicated)

- 220L CONSTITUTIONAL LAW (4). Nature and scope of judicial review; sources of federal power; limitations on regulation of economic and property interests; freedom of expression, association; religion; racial discrimination; the concept of state action; enforcement of civil rights.
- 221L EVIDENCE (4). The law of evidence in trials; examination, competency and privileges of witnesses; rules of exclusion and selection; judicial notice, burden of proof, and presumptions; functions of judge and jury. f.
- 223L LEGAL ACCOUNTING (2). Use of accounting in management of capital, and control of business enterprise; accounting fundamentals; interrelationship of accounting principles and

rules of law; analysis and interpretation of accounting and financial data. f.

- 224L REMEDIES (3). History of equity; specific performance of contracts; reformation and rescission for mistake; rescission for misrepresentation; injunctions; miscellaneous remedies; enforcement of decrees. w.
- 225L BUSINESS ORGANIZATION II (3). Formation of corporations; purposes of the corporate entity; internal structure of the corporation, including powers and responsibilities of shareholders, directors, officers; introduction to corporate securities, including common and preferred stock, corporate bonds and hybrid securities. w.
- 227L FEDERAL INCOME TAXATION (3). Nature of income; what is taxable income; time when taxable and to whom; deductions and credits; capital gains and losses.
- 228L TRUSTS AND SUCCESSION I (3). Intestate succession; execution, revocation, validity and effect of wills, creation and validity of express private trusts. w.
- 230L BUSINESS ORGANIZATION I (2). Basic aspects of business associations, including the nature, formation, and termination of agency and partnership relationships; tort, contract and property rights and liability of associates, scope of authority, ratification and the rights of third parties. f.
- 232L APPELLATE ADVOCACY (1). Analysis and issue determination of transcripts on appeal. Familiarization with rules of procedure in regard to appellate courts, argument and pleading before appellate tribunals. Course is elective. f.

Third Year

(and Second Year elective)

- 350L PROFESSIONAL ETHICS (1). Responsibilities of lawyer to client, courts and the public. Topics include: organization of the legal profession, fees, conflicts of interest, the confidential relationship, advertisement and solicitation, unauthorized practice, courtroom behavior. f.
- 351L ADVANCED FEDERAL TAXATION (2). Selected problems of federal income taxation. Emphasis on typical problems of partnership taxation and the combination and division of corporate businesses. An introduction to qualified deferred compensation plans.
- 352L CONFLICT OF LAWS (3). Jurisdiction and choice of law in cases having extraterritorial contracts; recognition and application of foreign law in state and federal courts; effect of the federal constitution. f.
- 353L CREDITORS' RIGHTS (3). Remedies of creditors and rights of debtors, including individual creditor actions; the law of fraudulent conveyances; collective state action by creditors or debtors including assignments for the benefit of creditors and receiverships; and law of bankruptcy.
- 354L DOMESTIC RELATIONS (3). Marriage; annulments; dissolution of marriage, maintenance and separation agreements; obligation to support; custody, illegitimacy and adoption. w.

- 355L DRAFTING OF LEGAL INSTRUMENTS (2). Problems frequently encountered in general office practice (land transfers, mortgages, leases, contracts, wills, business organizations, etc.), with drafting of the related instruments. Use and adaptation of legal forms. Grading on a Satisfactory/Unsatisfactory basis.
- 356L ESTATE PLANNING (2-3). The process of selecting particular arrangements for the devolution of wealth, including considerations of federal and state tax factors with emphasis on federal estate and gift tax laws. w.
- 357L FEDERAL COURTS (3). Jurisdiction of United States courts, and their role in the federal system. Topics covered are federal question and diversity jurisdiction, the jurisdictional amount, removal, and the relations of state and federal courts.
- 358L FUTURE INTERESTS (3). Types of future interests and their characteristic problems; construction of limitations; powers of appointment; and rule against perpetuities and associated rules. f.
- 359L INSURANCE (2). Creation of contract; warranties and misrepresentations; excepted risks; waivers and estoppel; insurable interest; facts maturing the policy, construction of various clauses; subrogation. f.
- 360L JURISPRUDENCE (2). Theories of "Law" and "Justice" with emphasis on major 20th century Anglo-American writings. A seminar in which each participant gives an oral report and prepares a substantial written paper on a selected topic.
- 361L LABOR LAW I (3). The regulation of relations between employers and labor unions at common law and under federal and state legislation; primary emphasis on the National Labor Relations Act, as amended. f.
- 362L PROPERTY III (2) (second or third year). Landlord and tenant, use and development of land; natural rights, including support, water, and nuisance; easements, profits, and licenses; covenants running with the land; equitable servitudes.
- 363L LEGISLATION (3). The legislative process; principles of statutory construction; techniques of bill drafting. f.
- 366L TRIAL PRACTICE (3). Techniques of pleading, discovery, jury selection, opening statements, direct and cross examination of witnesses, preparation of jury instructions, closing arguments. Each student participates in classroom problems selected from various phases of litigation, and in one complete trial.
- 367L LABOR LAW II (3). Matters not dealt with in Labor Law I; focuses on enforcement and administration of the collective bargaining agreement, and on other selected problems. 361L is not a prerequisite.
- 369L LAND SECURITY TRANSACTIONS (3). Real estate mortgages and financing substitutes—theory and practice; receivers; redemption; foreclosure; priorities; the Missouri Deed of Trust; subdivision development; leasehold mortgages; shopping centers; and government intervention in the mortgage market.
- 370L TRADE REGULATIONS (3). Introduction to antitrust analysis, with emphasis on monopoly, horizontal restraints of trade, vertical restraints, and merger problems. Some attention to price discrimination and patent problems.
- 371L TRUSTS AND SUCCESSION II (3). Charitable trusts; resulting and constructive trusts; integration and incorporation by reference; undue influence; fraud and illegality; mistake; probate of wills; administration of estates of decedents; trust administration. f.
- 372L LOCAL GOVERNMENT LAW (3). Structure and powers of local government units; relations between state and local governments, including a consideration of "home rule"; local government finance; incorporation and annexation; municipal tort liability; and public control of land development.
- 374L ADMINISTRATIVE LAW (3). Principles, factors and statutory provisions which govern availability of relief (both judicial and administrative) to persons or entities aggrieved by the actions or inactions of governmental officials or agencies.
- 375L CRIMINAL LAW ADMINISTRATION (2). Seminar. Current problems in administration of criminal law. f.
- 376L INTERNATIONAL TRANSACTIONS (3). Legal problems encountered by persons and enterprises engaging in activities crossing national boundaries.
- 377L COMMERCIAL LAW I (3). Commercial transactions, including sale of goods, sales security devices, financing sales and commercial paper, with special reference to the Uniform Commercial Code. f.
- 378L COMMERCIAL LAW II (3). May be taken independently of 377L. w.
- 380L CONSTITUTIONAL LAW SEMINAR (2). Selected topics not covered in the basic course. w.
- 381L CRIMINAL LAW CLINICAL PROGRAM (1-2). Practical experience in criminal law while working under supervision of a practicing attorney handling criminal cases in prosecutor's or public defender's office, or providing legal advice, assistance and representation to inmates of the state penitentiary.
- 382L SECURITIES REGULATION (3). Financing of a new business enterprise through sale of securities. Examination of Federal and State Securities Acts, Securities Registration, powers of SEC; private actions, injunctive and criminal sanctions; reporting, inside trading and proxy solicitation problems.
- 383L LAW AND MEDICINE (2). Seminar. Selected medico-legal topics involving the law and the practice of medicine, including particularly relationships between the patient, physician and hospital; medicine and the practice of law, including medical proof and law and psychiatry.

- 384L BUSINESS PLANNING (3). Common business transactions, emphasizing the closely-held corporation. Corporate and taxation principles in connection with formation and sale of corporations; allocation of stock and control; issuance of securities and capital structure; valuation; dividends; reduction of capital.
- 385L LEGAL HISTORY (2). The history of Roman and Anglo-American law. May be taken as a seminar (with paper) to meet the seminar requirement, or as an ordinary course (no paper).
- 386L URBAN PROBLEMS (2). Seminar. Examination of selected legal problems which grow out of urbanization. Examples of topics: the federal grant-in-aid system; urban renewal; public housing; and the model cities program.
- 391L RESEARCH (1-3). Individual research and a written paper on a special problem under supervision of a faculty member. Prior approval of the Dean is necessary for initial or cumulative credit in excess of one semester hour. f,w,s.
- 392L LAW REVIEW (1-2). Credit for work as prescribed by the faculty for members of the Editorial Board of the *Missouri Law Review*. (Limited to 2 semester hours.) f,w,s.
- 393L RESTITUTION (2). Covers form and nature of relief afforded by judicial process to prevent unjust retention of benefits acquired by fraud, mistake, conversion, illegality, and in other selected instances. w.
- 394L TORTS SEMINAR (2). Current developments in Tort law of critical significance to both society and practitioner analyzed in depth. In the past, such subjects as Automobile Reparations Reform, Sovereign Immunity, Medical Malpractice, Products Liability and Workmen's Compensation have been topics.
- 395L CIVIL CLINICAL PROGRAM (1-2). Supervised training through experience in domestic relations and related problems of indigent clients, including interviewing clients, drafting pleadings and legal instruments, and litigation.
- 396L NATURAL RESOURCES (3). Water rights: diffused surface water, groundwater, riparian rights, prior appropriation, permit systems, public rights, governmental powers, pollution control, interstate problems; mining, oil, gas: types of mineral rights, leases, conveyancing, conservation methods, surface owners' rights, strip mine reclamation.
- 397L COMPARATIVE LAW (2). Study of foreign legal systems and the comparative method in analysis and solution of legal problems.
- 398L PROBLEMS IN ENVIRONMENTAL CONTROL (2). Seminar on current problems concerning environmental control.
- 399L SOCIAL LEGISLATION (2-3). Benefits for mental and physical disabilities, including workmen's compensation; social security; unemployment compensation and benefits for aged and children.

LIBRARY SCIENCE

- 211 ELEMENTARY CATALOGING (3). Cataloging of books with personal authors, using Anglo-American code and the Dewey classification. Prerequisite: junior standing.
- 221 SELECTION AND ACQUISITION OF LIBRARY MATERIALS (2). Introduction to: types of materials in libraries; their sources of supply; bibliographies, catalogs, and evaluative tools used in selection; acquisition procedures. Prerequisite: junior standing.
- 231 ELEMENTARY REFERENCE (3). Introduction to reference materials and procedures. Prerequisite: junior standing.
- 241 LIBRARIES AND LIBRARIANSHIP (2). Types, objectives, and functions of libraries; their internal organization and procedures for fulfilling their functions; duties and qualifications of librarians; role of professional associations. Prerequisite: junior standing.
- 300 PROBLEMS (cr. arr.) Individual work not leading to dissertation. Prerequisite: departmental consent.
- 312 PRINCIPLES OF CATALOGING AND CLASSIFICATION (3). Study of systems for bibliographic organization of knowledge, cataloging of more complex publications, familiarization with Library of Congress classifications. Prerequisite: 211.
- 322 LITERATURE OF THE HUMANITIES (3). Development of religion, philosophy, literature, art and music in the Western world during the eras of humanism, discovery, enlightenment, revolution, and democracy versus totalitarianism. Prerequisite or concurrent: 332.
- 323 LITERATURE OF THE SOCIAL SCIENCES (3). Covers publishing trends; major authors and their works; special library problems in fields of history, political science, economics, geography, sociology, psychology, and related fields. Prerequisite or concurrent: 332.
- 324 LITERATURE OF SCIENCE AND TECHNOLOGY (3). Covers publishing trends; major authors and their works; special library problems in fields of mathematical, physical, and biological sciences and technologies based upon them. Prerequisite or concurrent: 332.
- 332 BIBLIOGRAPHY AND REFERENCE (3). Enumerative and evaluative bibliographies; subject bibliographies, abstracts, and services; non-English general reference tools; principles of reference service in various types of libraries. Prerequisite: 231.
- 342 SCHOOL LEARNING RESOURCE CENTERS (3) (same as Curriculum & Instruction M342).
- 380 LIBRARY PRACTICE (2-3). Supervised work in a school, public, special, or college library. Prerequisite: department chairman's consent.
- 400 PROBLEMS (cr. arr.) Independent, directed study on a topic in the field of library science. Prerequisites: graduate standing; department chairman's consent.

- 401 LIBRARY INFORMATION SYSTEMS (3) (same as Information Science 401). Computer-oriented techniques for mechanizing non-numeric information processes, with emphasis on the library and on bibliographic record systems. Prerequisites: 211, 221, 231, 241, & Information Science 302, & department chairman's consent.
- 410 SEMINAR IN LIBRARY SCIENCE (1-3). Discussion and critical study of current developments in library science. Prerequisite: admission to candidacy for Master's degree in library science or department chairman's consent.
- 413 ABSTRACTING AND INDEXING (3) (same as Information Science 413). Types of abstracts, criteria, author abstracts, automatic abstracting, abstracting services, indexing. Prerequisites: 211, 221, 231, 241, & Information Science 301 or 302, & department chairman's consent.
- 415 TECHNICAL SERVICES (3). Organization for and coordination of processing activities; collection management; problems of serial publications, automation of bibliographic records. Prerequisites: 211, 221, 231, 241, 312, & department chairman's consent.
- 416 MEDICAL SUBJECT ANALYSIS (3). Cataloging and classification systems used in health sciences libraries; efficiency of content analysis of books and periodicals; computerized retrieval systems; information centers and communication media. Prerequisites: 211, 221, 231, 241, & department chairman's consent.
- 425 GOVERNMENT PUBLICATIONS (3). Survey of publications of local, state, national, and international governments, with emphasis on publications of the United States. Prerequisites: 211, 221, 231, 241 & department chairman's consent.
- 426 MULTIMEDIA RESOURCES OF LIBRARIES (3). Acquisition and utilization of non-book materials, with special attention to motion pictures and phonorecords; organization and operation of audio-visual departments; cooperative ownership; similar topics. Prerequisites: 211, 221, 231, 241, & department chairman's consent.
- 427 THE HISTORY OF BOOKS AND PRINTING: THE MANUSCRIPT BOOK (3). Prerequisites: 211, 221, 231, 241, & department chairman's consent.
- 428 THE HISTORY OF BOOKS AND PRINTING: THE PRINTED BOOK (3). Prerequisites: 211, 221, 231, 241, & department chairman's consent.
- 429 SEMINAR IN RARE BOOKS AND MANUSCRIPTS (3). Selected topics in the history of books and the antiquarian book trade. Prerequisites: 427 or 428 or 449, & department chairman's consent.
- 433 SERVICES TO CHILDREN (3). Collection development, organization of children's services, pre-school activities, relations with the school library. Prerequisites: 211, 221, 231, 241, & department chairman's consent.
- 435 STUDIES IN LIBRARY SERVICES (3-6). Directed toward interests of class; individual projects a significant part of course. Attention given to services to physically handicapped, culturally deprived, industry, adult education groups, etc. Prerequisites: 211, 221, 231, 241, & department chairman's consent.
- 443 THE ACADEMIC LIBRARY (3). Development, objectives, organization and structure, nature of the collections and responsibility for their development, philosophy of library services, measurement and standards of library effectiveness. Prerequisites: 211, 221, 231, 241, & department chairman's consent.
- 444 THE PUBLIC LIBRARY (3). Objectives, relations with other institutions, scope of its services, public relations, standards. Prerequisites: 211, 221, 231, 241, & department chairman's consent.
- 445 SPECIAL LIBRARIES AND INFORMATION CENTERS (3). Variety, functions of special libraries/information centers, relations with academic and public libraries, philosophies of service; problems of cataloging/classification peculiar to special libraries. Prerequisites: 211, 221, 231, 241, & department chairman's consent.
- 446 HEALTH-SCIENCE LIBRARIANSHIP AND BIBLIOGRAPHY (3). Administration, organization, functions, services and collections of health science libraries. Prerequisites: 211, 221, 231, 241, & department chairman's consent.
- 449 HISTORY OF LIBRARIES (3). Development of libraries and library services from ancient times to present; role of libraries in different times, societies; identification of problems faced by librarians, analysis of solutions. Prerequisites: 211, 221, 231, 241, & department chairman's consent.
- 450 RESEARCH (cr. arr.) Investigation and research into a topic, not leading to a thesis. Prerequisite: department chairman's consent.
- 451 THE BIOMEDICAL COMMUNITY (3). Environmental and institutional loci of medical education, practice and research in which the health sciences librarian works. Prerequisites: 211, 221, 231, 241, & department chairman's consent.

LINGUISTICS

- 20 INTRODUCTION TO LANGUAGE SCIENCE (3). General introduction to various aspects of linguistic study. Elementary analysis of language data, with some attention to application of linguistic study to other disciplines.
- 120 LANGUAGES OF THE WORLD (3). Survey of the important language families of the world, where they are spoken, and important features presented with a minimal amount of technical detail. Prerequisite: some knowledge of one language other than English or instructor's consent.
- 154 INTRODUCTION TO ANTHROPOLOGICAL LINGUISTICS (3) (same as Anthropology 154).
- 306 SOCIOLINGUISTICS (3) (same as Anthropology 306).
- 308 HISTORICAL LINGUISTICS (3) (same as Anthropology 308).
- 309 TOPICS IN LINGUISTICS (3-6) (same as English 309).
- 310 AMERICAN PHONETICS (3) (same as Speech and Dramatic Art 311).

- 311 HISTORY OF THE FRENCH LANGUAGE (3) (same as French 311).
- 312 PSYCHOSOCIAL ASPECTS OF SPEECH (3) (same as Speech and Dramatic Art 312).
- 314 SYMBOLIC LOGIC (3) (same as Philosophy 314).
- 319 THE STRUCTURE OF AMERICAN ENGLISH (3) (same as English 319).
- 320 HISTORY OF THE ENGLISH LANGUAGE (3) (same as English 320).
- 321 SPEECH SCIENCE (3) (same as Speech and Dramatic Art 321).
- 335 PHILOSOPHY AND LANGUAGE (3) (same as Philosophy 335).
- 346 LANGUAGE AND CULTURE (3) (same as Anthropology 346).
- 350 SPECIAL READINGS (1-3). Independent study through readings, conferences, reports. Prerequisites: 372 or equivalent & instructor's consent.
- 360 PHONETICS (3) (Spanish Language) (same as Spanish 360).
- 361 HISTORY OF THE SPANISH LANGUAGE (3) (same as Spanish 361).
- 364 ANALYTIC PHILOSOPHY (3) (same as Philosophy 365).
- 365 HISTORY OF THE RUSSIAN LANGUAGE (3) (same as Russian 365).
- 366 STRUCTURE OF THE RUSSIAN LANGUAGE (3) (same as Russian 366).
- 371 SURVEY OF LINGUISTICS I (3) (same as Anthropology 371, Romance Languages 371).
- 372 SURVEY OF LINGUISTICS II (3) (same as Anthropology 372, Romance Languages 372).
- 373 PHONOLOGY (3) (same as Anthropology 373, Romance Languages 373).
- 374 SYNTAX (3) (same as Anthropology 374, Romance Languages 374).
- 378 STRUCTURE OF MODERN FRENCH (3) (same as French 378).
- 379 STRUCTURE OF MODERN SPANISH (3) (same as Spanish 379).
- 383 STUDIES IN LINGUISTICS (3). Topic varies according to instructor. May be repeated for credit with approval of instructor. Prerequisite: instructor's consent.
- 393 FIELD METHODS IN LINGUISTICS (4) (same as Anthropology 393).
- 400 PROBLEMS (cr. arr.) Prerequisites: 372 or equivalent & instructor's consent.
- 411 ACOUSTIC PHONETICS (3) (same as Speech and Dramatic Art 411).
- 412 PHYSIOLOGICAL PHONETICS (3) (same as Speech and Dramatic Art 412).
- 414 HISTORY AND INTERRELATIONSHIPS OF THE GREEK AND LATIN LANGUAGES (3).
- 417 STUDIES IN THE ENGLISH LANGUAGE (3) (same as English 417).
- 418 INTRODUCTION TO OLD ENGLISH (3) (same as English 418, German 418).
- 428 STUDIES IN PSYCHOLINGUISTICS (3) (same as Psychology 428).
- 446 SEMINAR IN ANTHROPOLOGICAL LINGUISTICS (3) (same as Anthropology 446).
- 460 HISTORY OF THE GERMAN LANGUAGE (3) (same as German 460).
- 461 MIDDLE HIGH GERMAN (3) (same as German 461).
- 483 SEMINAR (3). Topic varies according to instructor. May be repeated for credit with approval of instructor. Prerequisite: instructor's consent.
- 490 RESEARCH IN LINGUISTICS (cr. arr.)
- 492 STRUCTURE OF A LANGUAGE AND LANGUAGE TYPOLOGY (3) (same as Anthropology 492).
- 493 ADVANCED PHONOLOGY (3) (same as Anthropology 493, Romance Languages 493).
- 494 SEMINAR IN ADVANCED SYNTAX (3) (same as Anthropology 494).
- 496 FORMAL SEMANTIC ANALYSIS (3) (same as Anthropology 496).

MANAGEMENT

- 202 FUNDAMENTALS OF MANAGEMENT (3). Introduction to the basic concepts of management and organization; their application to operations and personnel management. f,w. cor.
- 254 BUSINESS LAW A (3). Discussion of business relations in their legal aspects; introduction to law and courts; cases, problems on law of contracts, personal property, bailments, sales. Prerequisite: junior standing. f,w.
- 255 BUSINESS LAW B (3). Cases, problems dealing with law of agency, partnerships, corporations, negotiable instruments. Prerequisite: 254. f,w.
- 300 PROBLEMS (cr. arr.)
- 305 ELEMENTS OF THE LAW OF BUSINESS (3). Role of law in societies; body of law applicable to commerce and industry. Open only to graduate students. No credit given to those having prior courses in business law.
- 308 OPERATIONS MANAGEMENT (3). Managerial analysis of operating problems, with emphasis on planning and control systems. Prerequisite: 202. f,w.
- 309 ORGANIZATIONAL PROCESS (3). Elements of the managerial process, with emphasis on theory of organization structure and design and the impact of technology and culture on organization systems. Prerequisite: 202. f,w.
- 311 COLLECTIVE BARGAINING (3). Content, negotiation, administration of collective labor agreements and settlement of disputes. Prerequisite: junior standing or instructor's consent. f.
- 319 PRODUCTION SYSTEMS ANALYSIS (3). Construction and quantitative analysis of models of inventory and production systems; uncertainty,

- risk, and policy considerations; system design and simulation; analysis of networks; management problems in application. Prerequisite: 308 or instructor's consent. f.
- 320 GOVERNMENT AND LABOR (3). Analysis, evaluation of legal regulations of terms of employment contract, law of labor relations. Prerequisite: Economics 210. w.
- 329 ORGANIZATIONAL BEHAVIOR (3). Examination of theoretical constructs and research findings on human behavior in work organizations such as businesses, especially individual differences, dyadic relations, and small group behavior. Prerequisite: 202. f,w.
- 335 TOPICS IN MANAGEMENT (3). Selected current topics in management. Offered on an experimental, one-semester basis only. Prerequisite: to be determined each time course is offered.
- 336 PERSONNEL MANAGEMENT (3). Manpower policies, procedures of business enterprise. Prerequisite: 202 or 309 or senior standing. f,w. cor.
- 338 BUSINESS JOURNALISM (3) (same as Journalism 338, Finance 338, Marketing 338).
- 345 INDUSTRIAL ORGANIZATION AND CONTROL (3). Integration of principles of organization with techniques and tools of control from viewpoint of management of an industrial concern. w.
- 347 WAGE AND SALARY ADMINISTRATION (3). Principles and practices underlying development and administration of wage and salary payment plans. Includes examination of tools of analysis used in wage and salary decision making. f.
- 350 MANAGEMENT SCIENCE (3). Further development of models and quantitative analysis as applied to production management problems. Management research design and experimentation; computer applications; quantitative case analyses; individual industrial field studies. Prerequisite: 308 or instructor's consent. w.
- 353 ADVANCED PROBLEMS IN PERSONNEL MANAGEMENT (3). Advanced studies in selected administrative and technical policies, practices in employee relations, with individual and group project work, research. Focuses on policy issues, research findings, advanced techniques. Prerequisite: 336 or instructor's consent. w.
- 356 BUSINESS LAW C (3). Discussion of law relating to various security transactions; conditional sales, consignments, pledges, trust receipts, real and chattel mortgages, mechanics' and artisans' liens, suretyship. Prerequisite: 254. f.
- 375 MANAGEMENT POLICIES AND PROBLEMS (3). Study of enterprise-level case studies, simulations, similar exercises to integrate business functional decisions; assessment of environmental influences on business. Development, implementation of company strategies. Prerequisites: 202 & senior standing (CAPA) or instructor's consent. f,w.
- 380 STATISTICAL FORECASTING (3) (same as Finance 380, Marketing 380, Statistics 380). Examination of statistical theory and techniques used in forecasting. Prerequisites: Statistics 234 & Statistics 250.
- 383 MANAGEMENT OF RESEARCH AND DEVELOPMENT (3). To provide understanding of the research and development function in the framework of the organization. Prerequisite: senior standing.
- 400 PROBLEMS (cr. arr.) Graduate students may select topics for study and investigation from fields suggested by undergraduate courses listed above.
- 405 SEMINAR IN MANAGEMENT (cr. arr.) Intensive studies of current research and issues. Readings, independent investigations, reports. Prerequisite: open to Ph.D. students, or instructor's consent. f,w.
- 418 BUSINESS AND ECONOMIC RESEARCH (3) (same as Finance 418, Marketing 418).
- 435 TOPICS IN MANAGEMENT (3). Selected current topics in management. Prerequisite: instructor's consent.
- 436 ADVANCED PERSONNEL MANAGEMENT (3). Intensive study of principles, current practices of procurement, development, maintenance of human factor in organization. f.
- 437 MANAGEMENT OF LABOR RELATIONS (3). Managerial approaches to collective bargaining. Negotiation, grievances, agreement administration; emphasis on recent developments. w.
- 438 ORGANIZATIONAL BEHAVIOR AND GROUP DYNAMICS (3). Organizational and business applications of theory and research in individual differences, interpersonal relations, small group dynamics. f.
- 439 BEHAVIORAL APPROACHES TO ORGANIZATION DESIGN (3). Study of organizational design; relationships to technical, cultural, and environmental factors; problems of effecting change. w.
- 446 HISTORY OF MANAGEMENT THOUGHT (3). Study of literature in fields of industry and management to discover and evaluate trends in development of management theory and philosophy. w.
- 447 ADVANCED OPERATIONS MANAGEMENT (3). Operations planning and control. Analysis and modeling of operating problems such as inventory control; production planning, scheduling, control; quality control; item forecasting. Prerequisites: Business Administration 342, Administration 324 & Math 205, or their equivalents. w.
- 448 MANUFACTURING POLICY (3). Cases dealing with manufacturing policy in selected industries, firms. Analysis as a basis of policy stressed. f.
- 490 RESEARCH (cr. arr.) Thesis research for Ph.D. degree.

MARKETING

Certain courses in this department are accepted in the College of Arts and Science with approval of area adviser and the Dean of the College.

- 204 PRINCIPLES OF MARKETING (3). Institutions, processes, problems involved in transferring goods from producer to consumers; emphasis on economics, social aspects. Prerequisite: Economics 51. cor.
- 206 DISTRIBUTION SYSTEMS (3). Analysis of physical distribution function in marketing; emphasis on transportation, warehousing, materials handling, and facility location as elements of an integrated system. Prerequisite: Economics 51.
- 300 PROBLEMS (cr. arr.) cor.
- 312 MARKETING MANAGEMENT (4). Problems of marketing from point of view of a business enterprise. Prerequisites: junior standing & 204.
- 315 MANAGEMENT OF PROMOTION (3). Study of the promotion function and special problems associated with the sales force from the managerial point of view. Prerequisites: junior standing & 204.
- 316 SELLING AND SALES FORCE MANAGEMENT (3). Analysis of effective methods and tools employed by salesmen and field sales-managers; emphasis on underlying behavioral and quantitative theory. Prerequisites: junior standing & 204.
- 317 MARKETING CHANNEL DESIGN AND POLICY (3). Theory, practice in determination of marketing channels for distribution of consumer, industrial goods. Particular emphasis on elements of product, promotion, price, control as relates to a given channel decision. Prerequisites: junior standing & 204.
- 338 BUSINESS JOURNALISM (3) (same as Journalism 338, Finance 338, Management 338).
- 344 ANALYSIS OF THE CONSUMER MARKET (3). Study of dimensions of the consumer market and decision-making process of consumers by analyzing economic, psychological, and socio-psychological influences on the consumer market and buying behavior. Prerequisites: junior standing & 204. cor.
- 358 PURCHASING (3). Organization, functions of purchasing departments; particular emphasis on industrial purchasing. Prerequisites: Management 202 & 6 hours marketing.
- 370 MARKET ANALYSIS (3). Use of scientific method in solution of marketing problems. Round table discussions, practice in field investigations. Prerequisites: senior standing & 312.
- 371 WORLD MARKETING (3). Examination of the rationale of international trade and the operational aspects of international marketing. Prerequisites: junior standing & 204.
- 373 TRANSPORTATION AND LOGISTICS STRATEGY (3). Analysis of transportation and logistics policy and administration, emphasizing use of quantitative aids to decision making.
- 375 MARKETING, SOCIETY AND GOVERNMENT (3). Critical examination of relationships and conflicts between marketing, society and government. Emphasis on contemporary issues pertaining to competition, monopoly, regulation by government. Prerequisites: junior standing & 204.
- 380 STATISTICAL FORECASTING (3) (same as Management 380, Finance 380, Statistics 380).
- 381 TRANSPORTATION POLICY AND PROBLEMS (3). Problems in intra- and inter-modal competition, consolidation and integration, criteria for public investment, subsidy policies, urban transportation, and analysis of national transportation policy.
- 382 QUANTITATIVE DECISION PROBLEMS (3). Application of quantitative tools of analysis to business and marketing decision problems. Emphasis on analytical techniques in making decisions; problems drawn primarily from field of marketing. Prerequisite: Math 60.
- 385 CONTEMPORARY ISSUES IN MARKETING (3). Intensive study of selected issues in marketing. Prerequisite: 6 hours marketing.
- 400 PROBLEMS (cr. arr.) Graduate students may select topics for study and investigation from fields suggested by undergraduate courses listed above. cor.
- 401 SEMINAR IN MARKETING (4). Intensive studies of selected current issues. Readings, independent investigations, reports.
- 418 BUSINESS AND ECONOMIC RESEARCH (3). (same as Finance 418, Management 418).
- 423 BUSINESS LOGISTICS (3) (same as Agricultural Economics 423).
- 444 CONSUMER MARKET BEHAVIOR (3). Study of basic factors influencing consumer decision making. Attention given to psychological, sociological, economic variables: motivation, attitude, learning, personality, small group, social class, demographic factors, culture; analyzes their effects on consumer decision-making process.
- 465 ADVANCED MARKETING (3). Contributions of theory to marketing policies, practices.
- 466 QUANTITATIVE METHODS AND MARKETING (3). Examination and appraisal of the use of quantitative tools of analysis in solving marketing problems.
- 468 DISTRIBUTION MANAGEMENT (3). Study of the role of various modes of transportation, traffic management, warehousing, and materials handling in the marketing system. Current transportation and traffic problems analyzed.
- 469 RESEARCH AND MARKET DEVELOPMENT (3). Evaluation of the contribution of research to marketing management; special emphasis on development of markets for new and existing products.
- 470 INTERNATIONAL MARKETING (3). Examination of competition and market structure abroad including common market and trade bloc arrangements.

- 471 **MARKETS IN TRANSITION** (3). Analysis of selected industries; emphasis on marketing activities and environments. Particular emphasis given to forecasting major trends or changes anticipated in markets over the next decade.
- 490 **RESEARCH** (cr. arr.) Thesis research for Ph.D. degree.

- 61 **ELEMENTS OF CALCULUS** (3). Introductory analytic geometry, derivatives, partial derivatives, definite integrals. Restricted to students preparing to enter College of Administration and Public Affairs. No credit for students who have completed a calculus course. Prerequisite: 60 or equivalent.
- 76 **PLANE ANALYTIC GEOMETRY** (3). Straight lines, conic sections, graphing, polar coordinates, coordinate transformations, and parametric equations. Prerequisite: C in 9 & 10 or equivalent.

MATHEMATICS

- 4 **BUSINESS MATHEMATICS** (3). For students in Education specializing in commercial education, distributive education; others on Dean's request. Application of elementary arithmetic and algebra to retailing, general business. No credit in CAPA.
- 7 **ALGEBRA FOR ELEMENTARY TEACHERS** (3). Open only to students majoring in Elementary Education. Focuses on development of real number system; other numeration systems; some elementary number theory; functions, relations, linear equations, inequalities, other polynomials. cor.
- 8 **GEOMETRY FOR ELEMENTARY TEACHERS** (3). Devoted primarily to informal geometry including study of points, lines, planes, space similarity, congruence, measurement and elementary geometric constructions. Other topics discussed: probability and characteristics of other geometries. Prerequisite: 7. cor.
- 9 **TRIGONOMETRY** (2). Prerequisites: any of the following (a) 1½ units algebra & 1 unit geometry; (b) 1 unit geometry & Math 10 concurrently. cor.
- 10 **COLLEGE ALGEBRA** (3). Review of topics from elementary algebra, sets, quadratics, systems of linear equations with introduction to determinants, graphing, progressions, inequalities, complex numbers, mathematical induction, binomial theorem, theory of equations, logarithms. cor.
Course 10 usually given in two sections: students with 2½ high school units including 1½ units in algebra or those with 2 units in algebra are assigned to a section meeting 3 hours weekly; others with less background are assigned to sections meeting 5 hours weekly.
- 11 **ELEMENTARY FUNCTIONS** (3). Real and complex numbers, algebraic, trigonometric, logarithmic and exponential functions, theory of equations, topics from analytic geometry. Designed primarily to provide background necessary for 80. No credit for both 10 and 11.
- 12 **BASIC CONCEPTS OF MODERN MATHEMATICS** (3). Basic ideas in mathematics, with emphasis on its variety and structure. Gives an appreciation of mathematics in everyday life.
Course 12 satisfies the basic skills requirement in Math for Arts and Science, but will not substitute for Math 10 as a prerequisite for other courses.
- 60 **FINITE MATHEMATICS** (3). Introduction to matrices and linear programming. Designed primarily for non-physical science students. Prerequisite: 10 or equivalent.
- 57 **ELEMENTS OF CALCULUS** (3). Introductory analytic geometry, derivatives, partial derivatives, definite integrals. Restricted to students preparing to enter College of Administration and Public Affairs. No credit for students who have completed a calculus course. Prerequisite: 60 or equivalent.
- 76 **PLANE ANALYTIC GEOMETRY** (3). Straight lines, conic sections, graphing, polar coordinates, coordinate transformations, and parametric equations. Prerequisite: C in 9 & 10 or equivalent.
Selected students with 3½ to 4 units of high school mathematics including 2 units algebra, 1 unit geometry, and ½ unit trigonometry are admitted without taking courses 9 & 10.
- 80 **ANALYTIC GEOMETRY AND CALCULUS I** (5). Straight lines, conic sections, polar coordinates, coordinate transformations, functions, limits, continuity, derivatives, antiderivatives, definite integrals. Prerequisite: C in 9 & 10 or equivalent. cor.
Courses 80, 175 & 201 are a three-semester course sequence of integrated material normally presented in analytic geometry and elementary calculus courses. Students with prior training in analytic geometry should enroll in the sequence 81, 175 & 201.
- 81 **CALCULUS I** (3). Functions, limits, continuity, derivatives with applications, antiderivatives. Prerequisite: 76 or equivalent high school training.
Courses 81, 175 & 201 are a three-semester course sequence containing material normally presented in elementary calculus courses. Students with no prior training in analytic geometry who wish to complete the calculus sequence should enroll in the sequence 80, 175 & 201.
- 155 **THE MATHEMATICS OF FINANCE** (3). Compound interest, annuities with variety of applications; introduction to mathematics of life insurance. Prerequisite: 10 or equivalent.
- 175 **CALCULUS II** (5). Definite integrals, applications and techniques of integration, elementary transcendental functions. Prerequisite: a grade of C or better in 80 or 81 or equivalent training. cor.
- 198-199 **HONORS** (2 hrs. each). Special work for senior A.B. Honors candidates.
- 201 **CALCULUS III** (3). Vectors, solid analytic geometry, indeterminate forms, improper integrals, calculus of several variables, infinite series. Prerequisite: grade of C or better in 175 or equivalent training. cor.
- 201A **CALCULUS III LABORATORY** (2). Selected topics in solid analytic geometry and linear algebra. Open only to students concurrently enrolled in 201.
- 203 **INTRODUCTION TO MATHEMATICAL THOUGHT** (3). Stresses conceptual nature of mathematics. Includes mathematical logic, set theory, real number system. Student may not receive credit for both 203 & 250. Prerequisites: completion of Basic Skills requirement in Math & instructor's consent.

- 205 SELECTED TOPICS IN ANALYSIS (3). Selected topics from analytic geometry and calculus of particular interest to non-physical science students. Prerequisites: 10 or equivalent training & senior or graduate standing.
- 207 CALCULUS FOR SOCIAL AND NATURAL SCIENCES I (3). The real number system, functions, analytic geometry, sequences, derivatives, functions of several variables, maximum-minimum problems. Prerequisite: 10 or equivalent.
- Courses 207 & 208 are a two-semester sequence of courses of integrated material consisting of selected topics from analytic geometry, elementary calculus and matrix theory with applications of interest to students in the social and natural sciences.*
- 208 CALCULUS FOR SOCIAL AND NATURAL SCIENCES II (3). Riemann integral, transcendental functions, techniques of integration, improper integrals and selected topics in matrix theory. Prerequisite: 207.
- 210 CONCEPTS OF MATHEMATICS FOR ELEMENTARY TEACHERS (3). Open only to students majoring in Elementary Education. Elementary theory of equations. Coordinate geometry, polynomials and graphing. Introduction to mathematical models. Prerequisite: 8 or instructor's consent.
- 250 SURVEY OF MATHEMATICS (3). Selected topics from fundamental concepts of algebra, geometry, mathematical logic, history of mathematics. Recommended for students who plan to teach secondary school mathematics. Student may not receive credit for both 203 & 250. Prerequisite: 175.
- 301 TOPICS (cr. arr.) Organized study of selected topics. Subjects and earnable credit may vary from semester to semester. Repeatable upon consent of department. Prerequisites: 201 & instructor's consent.
- 302 ADVANCED CALCULUS WITH APPLICATIONS (3). Numerical sequences and series, sequences and series of functions, uniform convergence, power series and improper integrals. Applications to special functions. Fourier series and orthogonal functions. Prerequisite: 201.
- 303 VECTOR CALCULUS (3). Vector algebra. Curves and surfaces. Calculus of functions of several variables. Applications. Prerequisite: 302 or 310.
- 304 DIFFERENTIAL EQUATIONS (3). Common types of ordinary differential equations including many applied problems, operational methods. Prerequisite: 201.
- 305 INTRODUCTION TO COMPLEX VARIABLES (3). Complex functions, contour integration, power series, residues and poles, conformal mapping. Prerequisite: 302 or 310.
- 307 APPLIED MATHEMATICS (3). Study of selected analytical techniques for applications to problems in applied sciences, including the study of Laplace and Fourier transformations. Prerequisite: 302 or 310.
- 310 ADVANCED CALCULUS I (3). Basic topology of the real line, numerical sequences and series, properties of continuous functions, differentiation, Riemann-Stieltjes integration, uniform convergence. Prerequisites: 201; 203 or 250 or instructor's consent.
- 311 ADVANCED CALCULUS II (3). Power series, elementary topology of Euclidean spaces, functions of several variables, implicit functions, partial differentiation, integration theory. Prerequisite: 310 or equivalent.
- 312 INTRODUCTION TO THE THEORY OF ORDINARY DIFFERENTIAL EQUATIONS (3). Course alternate to Math 304. Emphasis on common types of ordinary differential equations. Stresses theory more, deals with fewer applications. Prerequisite: 302 or 310 or concurrent registration in one of these.
- 320 INTRODUCTION TO MATHEMATICAL STATISTICS (3) (same as Statistics 320).
- 323 NUMERICAL ANALYSIS (3) (same as Computer Science 323). Solutions of equations by iterative techniques, interpolation and approximation, numerical differentiation and integration, and numerical solution of initial value problems. Selected algorithms programmed for solution on computers. Prerequisites: 201, elements of FORTRAN or similar language.
- 324 NUMERICAL LINEAR ALGEBRA (3) (same as Computer Science 324). Solution of linear systems of equations by direct and iterative methods. Calculation of eigenvalues and eigenvectors of matrices. Selected algorithms will be programmed for solution on computers.
- 325 INTRODUCTION TO PROBABILITY THEORY (3) (same as Statistics 325).
- 326 STATISTICAL INFERENCE I (3) (same as Statistics 326).
- 330 THEORY OF EQUATIONS (3). Study of polynomials and their zeros and elementary determinant and matrix theory. Prerequisite: 201. cor.
- 331 MATRIX THEORY (3). Basic properties of matrices, vector spaces, and determinants with some emphasis on applications. Prerequisite: 201. cor.
- 333 HIGHER ALGEBRA (3). Introduction to rings, integral domains, fields, and groups. Prerequisite: 201.
- 335 THEORY OF NUMBERS (3). Factorization, Euler phi-function, congruences, primitive roots. Prerequisite: 201.
- 337 APPLIED MODERN ALGEBRA (3) (same as Computer Science 337). Introduction to modern algebra; emphasis on applications to computer science, engineering and related subjects. Basic concepts of modern algebra are applied to computer design. Prerequisites: 201 & Computer Science 104 or equivalent.
- 340 INTRODUCTION TO ABSTRACT ALGEBRA I (3). Introduction to groups, rings, linear algebra, and fields; special emphasis on groups and elementary properties of rings. Prerequisites: 201 & either 203 or 250.
- 341 INTRODUCTION TO ABSTRACT ALGEBRA II (3). Continuation of 340. Special emphasis on rings, vector spaces, and fields. Prerequisite: 340.

- 350 SPECIAL READINGS (1-3). Prerequisites: 201 & instructor's consent.
- 358 MATHEMATICAL LOGIC (3). Introduction to classical modern logics as deductive systems; applications to foundations of mathematics. Prerequisites: junior or senior standing & interest and background in math or philosophy.
- 360 SYNTHETIC PROJECTIVE GEOMETRY (3). Elementary treatment, without use of coordinates, of fundamental propositions of projective geometry. Prerequisite: 201.
- 362 ANALYTIC PROJECTIVE GEOMETRY (3). Basic ideas and methods of projective geometry built around the concept of geometry as the study of invariants of a group. Extensive treatment of collineations. Prerequisite: 201.
- 363 HIGHER GEOMETRY (3). Development of three-dimensional Euclidean geometry from selected set of postulates; e.g., Hilbert, Veblen, Pieri, etc. Prerequisite: 201.
- 364 CONVEXITY WITH APPLICATIONS (3). Properties of convex sets; convex functions, Helly type theorems, separation and support theorems. Applications. Prerequisite: 201.
- 366 FOUNDATIONS OF GEOMETRY (3). Coordinatization of affine, projective planes by means of various kinds of algebraic structures: planar ternary rings, Veblen-Wedderburn systems, divisions rings, skew fields, and fields.
- 367 INTRODUCTION TO NON-EUCLIDEAN GEOMETRY (3). Account of rise, development of non-Euclidean geometries. Intensive study of plane hyperbolic geometry. Prerequisite: 201.
- 372 INTRODUCTION TO TOPOLOGY (3). Topics from topology of Euclidean spaces, generalizations to metric spaces and topological spaces. Fundamentals of point set topology. Prerequisite: 203 or 250 or instructor's consent.
- 400 PROBLEMS (1-3).
- 401 PROBABILITY THEORY (3) (same as Statistics 401).
- 404 THEORY OF FUNCTIONS OF REAL VARIABLES I (3). Properties of functions of one real variable. Lebesgue measure and integration on the line. Prerequisites: 310 & 311, or equivalent.
- 405 THEORY OF FUNCTIONS OF REAL VARIABLES II (3). Continuation of 404. L^p spaces, general measure and integration theory. Prerequisite: 404.
- 406 MEASURE THEORY (3) (same as Statistics 406). Abstract measures, integration. Prerequisite: 404.
- 408 PARTIAL DIFFERENTIAL EQUATIONS (3). Sturm-Liouville problems and orthogonal functions. Solutions of partial differential equations by separation of variables and integral transforms. Properties of hyperbolic, elliptic, and parabolic equations. Prerequisites: 304, & either 302 or 310.
- 409 FUNCTIONAL ANALYSIS I (3). Linear topological spaces, Banach spaces, Hilbert spaces. Operator theory, including the Hahn-Banach, uniform boundedness and closed graph theorems. Prerequisite: 404.
- 410 FUNCTIONAL ANALYSIS II (3). Continuation of 409. Topological vector spaces, duality theory, Banach algebras.
- 412 CALCULUS OF VARIATIONS I (3). Development of necessary conditions and of sufficient conditions for nonparametric and parametric problems. Hamilton's principle, related topics. Prerequisite: instructor's consent.
- 413 COMPLEX ANALYSIS I (3). Rigorous introduction to the theory of functions of a complex variable. Prerequisite: 311 or equivalent.
- 414 COMPLEX ANALYSIS II (3). Analytic continuation, Riemann surfaces, entire and meromorphic functions, selected topics. Prerequisite: 413.
- 418 NONLINEAR DIFFERENTIAL EQUATIONS (3). Existence theorems; criteria for periodic solutions; boundedness of solutions; perturbation theory. Emphasizes second order equations. Prerequisites: 304 & 310.
- 420 TOPOLOGICAL DYNAMICS I (3). Periodicity and its generalizations in dynamical systems. Prerequisite: 404.
- 423 ADVANCED NUMERICAL ANALYSIS (3). Elimination and iterative methods for solving linear systems of equations. Finite difference approximations to linear partial differential equations, integral equations, and boundary value problems for ordinary differential equations. Error analyses. Prerequisites: 310, 323 or equivalent, 331.
- 424 THEORETICAL NUMERICAL ANALYSIS (3). Theories of interpolation and approximation, iteration, and other aspects of numerical analysis. Prerequisites: 302 or 310 and instructor's consent.
- 425 SPECIAL FUNCTIONS (3). Representations and properties of the gamma, beta, Gauss hypergeometric, confluent hypergeometric, Legendre, elliptic, Bessel, Laguerre, Hermite, Jacobi, ultraspherical and related functions. Prerequisite: 305.
- 426 ADVANCED ORDINARY DIFFERENTIAL EQUATIONS I (3). Topics from existence and uniqueness theorems, plane autonomous systems, periodicity and boundedness of solutions of second order nonlinear equations, perturbation theory, Sturm-Liouville systems, behavior of solutions at singularities. Prerequisite: 310 or equivalent.
- 427 ADVANCED ORDINARY DIFFERENTIAL EQUATIONS II (3). Continuation of 426.
- 428 TOPOLOGICAL GROUPS (3). Elementary properties of topological groups, invariant integration in compact groups, existence of a complete system of representations for a compact group.
- 429 TOPICS IN ANALYSIS (cr. arr.) Advanced topics in analysis. Prerequisite: instructor's consent.
- 430 TOPICS FROM ALGEBRA (cr. arr.) Prerequisite: instructor's consent.

- 431 LINEAR ALGEBRA AND MATRICES (3). Theory of vector spaces and linear transformations.
- 432 THEORY OF GROUPS I (3). Permutation groups, finite Abelian groups, Sylow theorems, and solvable groups. Prerequisite: 341.
- 433 THEORY OF GROUPS II (3). Extensions of groups, simple groups, free groups and selected topics.
- 434 FIELDS AND RINGS (3). Field extensions and Galois theory with introduction to structure of associative rings. Prerequisite: 341.
- 436 NONASSOCIATIVE ALGEBRAS (3). Alternative and Jordan algebras with introduction to power-associative algebras.
- 440 ADVANCED PROBABILITY (3) (same as Statistics 440).
- 441 STOCHASTIC PROCESSES (3) (same as Statistics 441).
- 449 TOPICS IN APPLIED MATHEMATICS (cr. arr.) Selected topics in applied mathematics drawn from variety of areas: partial differential equations, tensor analysis, calculus of variations, asymptotic methods, integral equations, advanced theory of transforms and distributions, numerical analysis.
- 452 LATTICE THEORY (3). Fundamental properties of general and special lattices: modular, normed, complemented, distributive. Emphasizes distance theoretic aspect. Prerequisite: instructor's consent.
- 456 DIFFERENTIABLE MANIFOLDS AND RIEMANNIAN GEOMETRY (3). Tensor product spaces and tensor fields on manifolds. Differentiation and integration of differential forms. Riemannian geometry and applications. Prerequisite: 310 or 372.
- 458 DIFFERENTIAL GEOMETRY I (3). Metric properties of restricted portions of curves and surfaces in three-dimensional Euclidean space. Prerequisite: 201.
- 460 TOPICS OF GEOMETRY (cr. arr.) Prerequisite: instructor's consent.
- 462 DISTANCE GEOMETRY I (3). Metric properties of metric spaces. Existence of segments and lines. Metric theory of curves.
- 463 DISTANCE GEOMETRY II (3). Metric characterization of classical spaces, related problems. Isometric imbedding.
- 466 DIMENSION THEORY (3). Introduction to Menger-Urysohn theory of dimension in separable metric spaces. Critical examination of curve concept.
- 468 GENERAL TOPOLOGY I (3). Introduction to axiomatic theory of general topology. Continuous functions and homeomorphisms. Convergence in abstract topological spaces. Compact and locally compact spaces. Connectedness. Metrizable spaces.
- 469 GENERAL TOPOLOGY II (3). Continuation of 468. Product spaces and Tychonoff's Theorem. Introduction to homotopy theory. Fixed point theorems. Prerequisite: 468.
- 470 INTRODUCTION TO ALGEBRAIC TOPOLOGY (3). Development of singular homology theory; reference to other homology and cohomology theories. Introduction to homological algebra. Prerequisite: 468.
- 479 TOPICS IN TOPOLOGY (cr. arr.) Advanced topics in topology or topological algebra.
- 480 ANALYSIS SEMINAR (cr. arr.)
- 482 ALGEBRA SEMINAR (cr. arr.)
- 484 GEOMETRY SEMINAR (cr. arr.)
- 486 TOPOLOGY SEMINAR (cr. arr.)
- 488 APPLIED MATHEMATICS SEMINAR (cr. arr.)
- 490 RESEARCH (cr. arr.)

MECHANICAL AND AEROSPACE ENGINEERING

- 17 EXPERIMENTAL COURSE. For freshman-level students. Content and credit hours to be listed in *Schedule of Courses*.
- 20 ENGINEERING DRAWING (3). Lettering, drawing technique and use of instruments, orthographic, isometric, oblique, perspective and architectural drawing and sketching. Size description, object representation and drafting conventions. Design layout.
- 117 EXPERIMENTAL COURSE. For sophomore-level students. Content and credit hours to be listed in *Schedule of Courses*.
- 120 ARCHITECTURAL DRAWING AND HOUSE CONSTRUCTION (3). Residential planning, construction. Architectural/construction elements, terminology, materials. Floor plans, room size, arrangement. Appliance selection/arrangement. Specifications and material standards, cost analysis. New materials, cost reduction techniques. Prerequisites: 20, Engineering 30, or instructor's consent.
- 185 INTRODUCTION TO DYNAMICS (3) (same as Civil Engineering 185). Basic fundamentals of particle and rigid body dynamics; energy and momentum methods. Prerequisite: Engineering 85.
- 199 ENGINEERING THERMODYNAMICS II (3) (same as Chemical Engineering 199).
- 210 INTRODUCTION TO BIOMECHANICS (3). Student must have had basic courses in physics, chemistry, biology, algebra, and preferably trigonometry. No credit for engineering students. Introduction to topics of engineering applicable to areas of physical therapy, physical medicine, orthopedics. Prerequisite: instructor's consent.
- 224 SCIENCE OF ENGINEERING MATERIALS (3). Principles and concepts of physics, chemistry and thermodynamics of the solid state that influence behavior of materials. Prerequisites: Engineering 85, Engineering 99 & Physics 124.
- 244 MECHANICAL PROPERTIES OF MATERIALS (2). Behavior of materials in engineering application. Topics in environmental effects, corro-

- sion, fatigue, nuclear irradiation. Prerequisites: 224; 254 concurrently.
- 251 FLUID MECHANICS (3) (same as Civil Engineering 251).
- 252 INSTRUMENTATION AND MEASUREMENTS LABORATORY I (2). Theory, calibration and use of instruments. Data analysis. Tests with mechanical and aerospace engineering experimental equipment. Presentation of experimental results. Prerequisites: 185 & Engineering 99, & Engineering 124 or concurrently.
- 254 PROPERTIES OF MATERIALS LABORATORY (1). Experimental investigation of physical, mechanical and thermodynamic properties of materials. Prerequisites: 224, 244 or 264 concurrently.
- 256 DESIGN OF MACHINE ELEMENTS (3). Methodology of engineering design. Design and selection of mechanical elements to meet functional, environmental and manufacturing requirements. Design projects. Prerequisites: 185, 224 or 224 concurrently & Engineering 195.
- 261 THERMODYNAMICS OF COMPRESSIBLE FLOW (3). One dimensional compressible flow with and without friction and heat transfer. Isentropic flow and shock phenomenon in nozzles and diffusers. Topics from flow measurement and propulsion. Prerequisites: 251 & Math 304. cor.
- 262 INSTRUMENTATION AND MEASUREMENTS LABORATORY II (2). Theory, calibration and use of instruments. Data analysis. Tests with mechanical and aerospace experimental equipment. Presentation of results. Original experiments. Prerequisites: 251, 252.
- 264 PHYSICAL/THERMODYNAMIC PROPERTIES OF MATERIALS (2). Principles underlying relationships between physical and thermodynamic properties and structure in the solid state. Prerequisite: 224; 254 concurrently.
- 266 MECHANICAL DESIGN (3). Kinematic and kinetic relationships for mechanism; linkages, cams, and gears; graphical and analytical determination of displacements, velocities, accelerations and forces; time response of mechanisms to forces. Component sizing. Prerequisite: 185.
- 271 AERODYNAMICS (3). Presentation of fundamentals of wing and airfoil theory for incompressible flow, including topics on fluid kinematics and dynamics, potential flow, flow about a body, thin-airfoil theory, and finite wing. Prerequisite: 251 & Math 304.
- 276 AEROSPACE STRUCTURES I (3) (same as Civil Engineering 276).
- 280 MANUFACTURING METHODS (3). Capabilities and limitations of engineering production methods. Economics of alternate methods, both conventional and innovative. Failure theories and material properties related to cutting and forming. Prerequisite: 224.
- 285 SYSTEMS DYNAMICS (3). Three-dimensional rigid body dynamics; mechanical vibration; response, control, and stability of mechanical systems. Prerequisites: 185 & Math 304.
- 286 AEROSPACE STRUCTURES II (3). Analysis of statically determinate and indeterminate linearly elastic structures with applications. Prerequisite: 276.
- 295 SPACE DYNAMICS (3). Three-dimensional rigid body dynamics and orbit mechanics of flight vehicles. Prerequisites: 185 & Math 304.
- 296 DESIGN SYNTHESIS (3). Synthesis procedures in mechanical and aerospace design; physical, economic and manufacturing constraints; modeling, optimization; design case studies from industry; design projects. Prerequisite: departmental senior standing.
- 299 HEAT TRANSFER (3). Fundamentals of conduction, convection, radiation. Use of nondimensional parameters. Theory of heat exchangers. Prerequisites: 251 & Math 304.
- 300 PROBLEMS (cr. arr.) Special design, experimental and analytical problems in mechanical and aerospace engineering. Prerequisite: senior standing in Mechanical & Aerospace Engineering.
- 301 TOPICS IN MECHANICAL AND AEROSPACE ENGINEERING (3). Study of current and new technical developments in mechanical and aerospace engineering. Prerequisite: instructor's consent.
- 304 DIGITAL COMPUTER APPLICATIONS IN ENGINEERING (3) (same as Chemical Engineering 304, Electrical Engineering 304, Nuclear Engineering 304).
- 310 INTRODUCTION TO BIOENGINEERING (3) (same as Electrical Engineering 310).
- 313 MATERIALS FOR MISSILES AND SPACECRAFT (3). Analysis of material problems that confront designers of missiles and spacecraft. Prerequisite: 244 or concurrently.
- 314 MATERIAL SCIENCE FOR ADVANCED APPLICATIONS (3). Study of the interaction of chemical, metallurgical, and mechanical phenomena in advance material applications. Prerequisite: 224.
- 316 LIFE-SUPPORT SYSTEMS DESIGN (3). Environmental, ecological, and human factors for life-support systems. Prerequisite: senior standing.
- 321 CREATIVITY IN DESIGN (3). Identification and strengthening of attitudes and talents essential in design. Creative aspects and value considerations in design. Prerequisite: senior or graduate standing in engineering.
- 324 NON-METALLIC ENGINEERING MATERIALS (3). Structures, properties and applications of ceramics, glasses, cermets, polymers and composite materials. Prerequisite: 224.
- 325 ENGINEERING KINETICS (3) (same as Civil Engineering 325).
- 326 SYNTHESIS OF LINKAGES (3). Type, number and dimensional synthesis of linkages to produce a given input-output motion and/or force. Prerequisites: 266, Engineering 5 or equivalent.
- 331 EXPERIMENTAL METHODS IN FLUID FLOW AND HEAT TRANSFER (3). Laboratory experi-

- ments involving fundamental mechanisms and phenomena associated with fluid flow and heat transfer. Current experimental methods and techniques employed. Prerequisites: 262 & 299.
- 334 INTRODUCTION TO X-RAY DIFFRACTION (3). Principles of X-ray production, instrumentation and diffraction. Application of diffraction techniques to problems of current interest. Prerequisite: instructor's consent.
- 335 GAS DYNAMICS I (3). Study of multi-dimensional potential flow by use of small perturbations and method of characteristics. Consideration of wings in subsonic and supersonic flow. Oblique shocks and shock polars. Prerequisite: 261.
- 340 HEATING AND AIR CONDITIONING (3). General principles. Conditioning air of buildings for comfort, ventilation, industrial purposes. Steam, water, hot air heating systems. Prerequisite: 299.
- 345 MECHANICAL INSTRUMENTATION (3). Applications of dynamical systems, optics, thermodynamics, other energizing groups. Theory of errors and precision of design. Prerequisite: junior standing.
- 346 INTRODUCTION TO NUCLEAR REACTOR ENGINEERING I (3) (same as Nuclear Engineering 346). Nuclear reactions and radiations; neutron diffusion and slowing down; steady-state and time dependent theory; reactor control; energy removal. Prerequisite: Math 304 or instructor's consent.
- 350 HONORS RESEARCH (cr. arr.) Independent investigation to be presented as an undergraduate Honors thesis. Prerequisite: Honors student in Mechanical & Aerospace Engineering.
- 351 POWER PLANT DESIGN (3). Preliminary thermal design of a complete power plant. Pollution problems of the power industry are considered. Prerequisites: 199 & 299.
- 352 ADVANCED MECHANICS OF MATERIALS (3) (same as Civil Engineering 352).
- 353 EXPERIMENTAL STRESS ANALYSIS (3) (same as Civil Engineering 353).
- 357 AUTOMATIC CONTROL OF MECHANICAL SYSTEMS (3). Basic study of controller characteristics, feedback elements, process characteristics, analysis of complete systems. Prerequisites: 285 & Math 304 or equivalent.
- 359 PRINCIPLES OF DIRECT ENERGY CONVERSION (3). Study of principles and utilization of thermoelectric, thermionic, photovoltaic, magnetohydrodynamic generators and fuel cells. Prerequisites: 199 & 251 or equivalents.
- 360 INTERNAL COMBUSTION ENGINES (3). Gas and oil engines. Thermodynamics of ideal and actual cycles, fuels and combustion, carburetor and injection systems, performance, construction. Prerequisite: 251.
- 363 AEROSPACE PROPULSION (3). Analysis of air breathing and spacecraft propulsion systems. Prerequisite: 261.
- 365 AUTOMOTIVE ENGINEERING (3). Principles of design, construction, operating characteristics of automotive vehicles. Selected design problems, review of current developments. Prerequisite: 256 or concurrently.
- 367 FLUID POWER CONTROL SYSTEMS (3). Pneumatic and hydraulic control systems. Fluid power supplies; analysis of control and power elements. Nonlinearities in fluid control systems. Fluid amplifiers and fluidics. Laboratory demonstrations. Prerequisites: 285 & Math 304 or equivalent.
- 368 PRINCIPLES OF TURBOMACHINERY (3). Thermodynamics and fluid dynamics involved in study of turbomachinery. Prerequisite: 251.
- 370 REFRIGERATION SYSTEMS (3). General principles of basic methods of producing refrigeration. Special emphasis on vapor compression and absorption systems. Properties of refrigerants. Prerequisites: 199 & (299 or concurrently).
- 375 INTRODUCTION TO PLASMAS (3) (same as Nuclear Engineering 375, Electrical Engineering 375).
- 385 VIBRATION ANALYSIS (3) (same as Civil Engineering 385).
- 389 ADVANCED THERMODYNAMICS (3). Topics from availability, thermodynamic relationships, equations of state of pure substances and mixtures. Computation of properties. Chemical and phase equilibria. Prerequisites: 199 & 304 or equivalent concurrently.
- 390 CONTROL OF AEROSPACE VEHICLES (3). Steady and unsteady flight of aerospace vehicles, aerodynamic loads, equations of motion, solution of equations, stability criteria, take-off and landing, and controls. Prerequisites: 271, 295, or instructor's consent.
- 399 INTERMEDIATE HEAT TRANSFER (3). Industrial applications involving more than one mode of heat transfer. Numerical and graphical solution of transient heat flow. Heat transfer with change of phase heat exchangers. Heat transfer in high speed flow. Prerequisite: 299.
- 400 PROBLEMS (cr. arr.) Supervised investigation in mechanical and aerospace engineering to be presented in the form of a report.
- 401 ADVANCED TOPICS IN MECHANICAL AND AEROSPACE ENGINEERING (3).
- 404 ADVANCED METALLURGY PRINCIPLES (3). Advanced treatment of physical metallurgy principles to provide a theoretical understanding of engineering materials. Prerequisite: 244 or equivalent.
- 406 MATERIALS AT ELEVATED TEMPERATURES (3). Study of mechanical behavior of materials at elevated temperature covering creep and stress rupture under combined stresses, variable conditions of stresses and temperatures. Effect of thermal shock and thermal fatigue. Prerequisite: 244.
- 407 MATERIALS AT LOW TEMPERATURES (3). Properties of structural materials in the refrigeration and cryogenic ranges; selected design applications. Materials covered include metals, alloys, plastics, glass. Prerequisite: 244.

- 408 STATE VARIABLE METHODS IN AUTOMATIC CONTROL (3) (same as Chemical Engineering 408, Electrical Engineering 408, Nuclear Engineering 408).
- 410 SEMINAR (1). Reviews of recent investigations, projects of major importance in mechanical and aerospace engineering.
- 411 CONTINUUM MECHANICS (3) (same as Civil Engineering 411).
- 412 THEORY OF ELASTICITY (3) (same as Civil Engineering 412).
- 413 THEORY OF PLATES AND SHELLS (3) (same as Civil Engineering 413).
- 414 THEORY OF ELASTIC STABILITY (3) (same as Civil Engineering 414).
- 415 AEROELASTICITY (3). Deformations of aerospace structures under static and dynamic loads, natural mode shapes and frequencies, aerodynamic and inertial loads, flutter analysis, dynamic response phenomena, and critical speeds and frequencies. Prerequisites: 286 & 390.
- 416 THEORY OF PLASTICITY (3) (same as Civil Engineering 416).
- 418 ADVANCED DYNAMICS (3) (same as Civil Engineering 418).
- 419 NONLINEAR MECHANICAL ANALYSIS (3) (same as Civil Engineering 419).
- 426 SPACE MECHANICS (3) (same as Civil Engineering 426).
- 427 DYNAMICS OF MACHINERY (3). Dynamic balancing of rotating and reciprocating components of turbo-machinery and internal combustion engines. Gas torque analysis, vibration stress analysis and equivalent systems. Numerical and graphical techniques. Prerequisite: 385.
- 428 VIBRATIONS OF DISTRIBUTED PARAMETER SYSTEMS (3) (same as Civil Engineering 428).
- 430 BOUNDARY LAYER THEORY (3). Fluid motion at high Reynolds Number. Derivation of Navier-Stokes equations and boundary layer equations. Methods of solution. Transition to turbulent flow. Completely developed turbulent flow. Prerequisite: instructor's consent.
- 431 GAS DYNAMICS II (3). Advanced study of selected topics in compressible flow. Prerequisite: 335.
- 433 STATISTICAL THERMODYNAMICS (3). Statistical methods of evaluating thermodynamic properties. Elements of quantum mechanics, statistical mechanics and kinetic theory applied to topics of engineering thermodynamics. Prerequisite: 199.
- 435 HEAT TRANSFER-CONDUCTION (3). Study of distribution of temperature and temperature history within solids by the four essential methods of evaluation of these temperature fields. Prerequisite: 299.
- 436 HEAT TRANSFER-CONVECTION (3). Principles of heat transfer by convection, review of boundary layer theory, laminar and turbulent heat transfer, temperature-dependent fluid properties, high velocity heat transfer and an introduction to mass transfer. Prerequisites: 299 & 430.
- 437 HEAT TRANSFER-RADIATION (3). Advanced study of engineering radiation heat transfer. Concepts of electromagnetic theory. Development of thermal radiation laws from thermodynamic laws. Analysis of grey and non-grey systems with intervening gases. Study of recent literature. Prerequisites: 299, 304.
- 441 PHYSICAL GAS DYNAMICS (3). Study of the flow of chemically reacting gases of interest in mechanical and aerospace engineering. Prerequisites: 261 & 299.
- 445 INSTRUMENTATION THEORY (3). Applied theory of dynamical and energizing systems for analyzing, computing, control devices. Prerequisite: 345.
- 447 MAGNETOGASDYNAMICS (3) (same as Electrical Engineering 447).
- 458 DYNAMICAL THEORY (3) (same as Civil Engineering 458).
- 459 DYNAMICS OF STRUCTURES (3) (same as Civil Engineering 459).
- 460 COMBUSTION (3). Study of advanced topics in flames and combustion. Detonation and deflagrations, supersonic combustion, air pollution. Prerequisites: 199 & 261.
- 470 REFRIGERATION AND CRYOGENICS (3). Advanced topics in refrigeration and cryogenics. Prerequisite: 370.
- 475 RANDOM VIBRATION (3) (same as Civil Engineering 475).
- 490 RESEARCH (cr. arr.) Independent investigation in field of Mechanical and Aerospace Engineering to be presented as a thesis.

MEDICAL TECHNOLOGY

Medical Technology: 30 Hours Credit

- 135 TEACHING PRACTICUM FOR ALLIED HEALTH SCIENCES (3) (same as Curriculum & Instruction D135, Occupational Therapy 135, Physical Therapy 135, Radiologic Technology 135, Respiratory Therapy 135).
- MT200 HEMATOLOGY (7). Lectures and laboratory experiences regarding diagnostic procedures for hematologic diseases. This includes staining, counting and identifying blood and bone marrow cells; blood coagulation studies; with patients in the collection of specimens.
- MT201 IMMUNOHEMATOLOGY, BLOOD BANKING AND TISSUE TYPING (3). The principles and techniques related to transfusion practices are related through lectures and experience in the blood bank laboratory. Tissue typing deals with compatibility testing prior to organ transplant.
- MT202 CLINICAL MICROBIOLOGY (7). Diagnostic procedures related to the isolation and identification of infectious microorganisms including bacteria, fungi and parasites. Lecture and

laboratory give special emphasis to the human pathogens and their sensitivity patterns with commonly used antibiotics.

MT203 DIAGNOSTIC IMMUNOLOGY AND VIROLOGY (3). Diagnostic immunology deals with antigen-antibody reactions and their role in the determination of infectious auto-allergic and inflammatory disease states. Virology deals with the isolation and identification of human pathogenic viruses.

MT204 CLINICAL CHEMISTRY (9). Diagnosis of metabolic disease using application of principles employed in quantitation of biochemical substances. Lecture/laboratory cover hand methods and automated techniques for determination of proteins, carbohydrates, lipids, enzymes, electrolytes and toxic substances found in body fluids.

MT205 MORPHOLOGICAL TECHNIQUES (1). Deals with techniques used in histology and cytology for preparation of biological materials. Clinical microscopy covers diagnosis of disease from studies of urine; cytogenetics deals with preparation of tissue to be used in diagnosis of genetic disorders.

MEDICINE

MEDICINE, THIRD YEAR (10).

Students are assigned to medical wards for 9 weeks of intensive instruction in basic internal medicine. Emphasis is placed on developing the fundamental skills of history-taking, physical diagnosis, and case presentation. Attention is focused on learning the principles of clinical diagnosis and on developing a core knowledge of disordered physiology that constitutes representative diseases of the various organ systems. A thorough knowledge and understanding of all of the patient's problems is stressed. Third-year students participate in daily patient-teaching rounds and a series of weekly conferences.

MEDICINE, FOURTH YEAR (10).

During senior Medicine, students are assigned to either General Medicine or specialty experiences for a period of approximately 8-9 weeks. Experiences in General Medicine involve inpatient care. Experiences in the specialties involve both inpatient and outpatient activities. In selected situations, externships are available, as well as time in a research laboratory.

ELECTIVE MEDICINE (10).

Opportunities exist for medical students at all levels after satisfactory completion of the first year. Elective and/or free time may be spent in any of several areas at the present time. They include: Cardiology; Dermatology; Endocrinology; Gastroenterology; Hematology and Oncology; Immunology and Rheumatology; Nephrology; Pulmonary Medicine. The director of the respective division should be contacted for details of opportunities available.

POSTGRADUATE INSTRUCTION

A straight medicine internship, as well as a mixed medicine-pediatric internship offered. A three-year residency program is offered to qualified physicians.

School of Medicine—Interdisciplinary

205M HUMAN ECOLOGY AND BEHAVIORAL SCIENCE I (3). Examines social, psychological, and cultural aspects of physician-patient relationship, and the hospital as one of the institutional sites of patient care. Emphasis placed on interviewing skills and on management of human crises.

206M HUMAN ECOLOGY AND BEHAVIORAL SCIENCE II (2). Examines the delivery of health care and provides opportunities to the student to explore in depth a selected area among a range of health care delivery problems.

207M HUMAN ECOLOGY AND BEHAVIORAL SCIENCE III (2). Examines the biological, psychological, and social foundations of behavior; examines animal as well as human behavior, and the development of behavior and its relevance to clinical considerations.

220M INTRODUCTION TO CLINICAL MEDICINE I (1). During the second semester of the first year, the goal is the introduction to the methods of physical examination.

221M INTRODUCTION TO CLINICAL MEDICINE II (2). Goals include: (1) development of insight concerning physician-patient relationship, emphasis on interviewing skills; (2) developing skill in medical history-taking and physical diagnosis; (3) understanding of basic procedure in infectious disease epidemiology. f.

222M INTRODUCTION TO CLINICAL MEDICINE III (3). Goals include: (1) refinement of the techniques of the medical history and physical diagnosis; (2) understanding of the pathophysiology of the patient's symptoms; (3) introduction to process of diagnosis and patient management. w.

MICROBIOLOGY

205 FUNDAMENTALS OF MEDICAL AND PUBLIC HEALTH MICROBIOLOGY (4). Covers fundamental principles of infection, immunity, and control of infectious disease agents. Designed primarily for students in nursing and other colleges and schools of the University. f.

301 MEDICAL MICROBIOLOGY (8). For graduate students and sophomore medical students. Fundamentals of microbiology and immunology with host-parasite relationships are stressed. Pathogenic bacteria, fungi, rickettsia, viruses, animal parasites and diseases they produce are studied. Prerequisite: organic chemistry; general bacteriology recommended. f.

302 ECOLOGY AND EPIDEMIOLOGY OF INFECTIOUS AGENTS (cr. arr.) For advanced students. Current health problems and trends, health organizations and their function, and techniques used in epidemiological studies. Stress placed on infectious disease. Prerequisite: 301 or equivalent. w.

303 MEDICAL PARASITOLOGY (cr. arr.) For advanced students, stressing parasites of medical importance. Prerequisite: 301 or equivalent. w.

304 IMMUNOLOGY (3). Course covers, by lectures and laboratory demonstration, antigens and

- their reactions; immediate and delayed hypersensitivities; blood grouping and typing, vaccines and immunity. Prerequisites: microbiology & organic chemistry or biochemistry. w.
- 305 ANTIBIOTICS (4). Lecture and laboratory study of antimicrobial substances isolated from microorganisms. Included are methods of screening, isolating, assay, and a study of action on fungi, bacteria, rickettsia, viruses and animal parasites. Prerequisite: general bacteriology. Recommended: advanced microbiology.
- 306 HISTORY OF MICROBIOLOGY (1). Lecture and seminar-type course to acquaint student with historical background of important developments in microbiology. w.
- 307 INSTRUMENTAL METHODS IN MEDICAL MICROBIOLOGY (2). Orients students toward techniques and application of instruments to research problems in medical microbiology. Primarily a lab/demonstration course: phase and fluorescent microscopy, density gradient centrifugation, Warburg methods, etc. Prerequisite: course in microbiology. w.
- 308 MICROORGANISMS INDIGENOUS TO MAN (3). Lecture and laboratory course which includes quantitative and qualitative studies of the role of human indigenous microorganisms. Prerequisite: advanced course in microbiology. w.
- 309 ANTISEPSIS, DISINFECTION AND STERILIZATION (cr. arr.) Lecture, laboratory, demonstration and conference course covering basic principles and applied procedures in this field. Prerequisite: a course in microbiology. w.
- 310 MICROBIOLOGY OF THE ENVIRONMENT (cr. arr.) Lecture, demonstration and conference course covering the ecology of microorganisms and methods for their qualitative and quantitative study in man's environment. Prerequisite: course in microbiology & in biochemistry. w.
- 314 IMMUNOLOGY LABORATORY (1). Laboratory only, in serology and immunotechniques. Ordinarily taken concurrently with 304. Prerequisite: course in microbiology. w.
- 315 BACTERIAL AND VIRAL GENETICS (4). Role of bacteria and viruses in study of molecular genetics, lecture and laboratory. Prerequisites: course in microbiology & in biochemistry. w.
- 400 PROBLEMS (cr. arr.) Students assigned individual problems in microbiology for library or lab investigation. Prerequisite: strong background in microbiology. f,w,s.
- 401 ADVANCED MEDICAL MICROBIOLOGY (cr. arr.) Similar to 301 but treats medical microbiology and immunology in more advanced manner. Methods of preparation and instruction stressed. Prerequisite: 301 or equivalent. f.
- 402 VIROLOGY (4). Includes comparative survey of viruses, with emphasis on biochemical, biophysical and genetic nature. Interrelations of viruses with their host cells studied. Lecture & lab. Prerequisites: medical microbiology & biochemistry. w.
- 403 ADVANCED MICROBIOLOGY (cr. arr.) Covers microorganisms in detail by lecture and assigned reading on origin, history, taxonomy, morphology, physical and chemical nature, growth, and nutrition. Prerequisites: microbiology & chemistry. w.
- 404 PHYSIOLOGY OF PATHOGENIC ORGANISMS (cr. arr.) Covers by lecture and lab the physiologic functions of microorganisms in relation to their structure, growth, carbohydrate, protein, lipid, and nucleic acid metabolism. Prerequisites: general bacteriology & biochemistry. w.
- 405 ADVANCED VIROLOGY (4). Laboratory and lecture course to acquaint student with methods of study of the biological, biochemical, and biophysical properties of viruses. Prerequisite: 402 or equivalent. w.
- 406 MEDICAL MYCOLOGY (3). Covers the superficial, subcutaneous and systematic fungi pathogenic to man. Stress placed in lecture and laboratory on isolation and identification of the pathogens, as well as contaminant saprophytes. Prerequisite: medical microbiology. w.
- 407 ADVANCED IMMUNOLOGY (2). Discussions and conferences emphasizing theoretical aspects of immunology and detailed considerations of the more involved areas of this science. Prerequisite: 304. w.
- 410 SEMINAR (1). Presentation and critical discussion of student and staff research, current literature, and guest lectures on subjects in various areas of microbiology. f,w.
- 490 RESEARCH (cr. arr.) Original investigations in various areas of microbiology related to bacteria, fungi, rickettsia, viruses, and animal parasites, or immunology relating to antigens and antibodies of infectious and noninfectious nature. Designed for graduate thesis research.

MILITARY SCIENCE

(See R.O.T.C)

MUSIC

**All entering graduate students in Music or Music Education, are required to take an entrance examination in theory. This examination is divided into two parts: (1) written work and analysis, and (2) dictation. Students failing to meet the minimum requirements will be advised to take one or both of the review courses in theory (107 or 108).*

Part I of the Graduate Entrance Examination will be given during the first day of registration in August or June, at the Fine Arts Building, Room 146, at 8:00 A.M.

Music Theory

- 1 FUNDAMENTALS OF MUSIC (2). No credit for music majors. Essentials of musicianship. Designed for elementary education majors.
- 3 SYNTAX, STRUCTURE AND STYLE OF MUSIC I (2) (Lecture). Review of fundamentals. Study of rhythm, melody, harmony, structural organization of music. Similarities, differences of various style periods. Application through original composition projects. Prerequisite: none for music majors; others: instructor's consent.

- 4 SYNTAX, STRUCTURE AND STYLE OF MUSIC II (2) (Lecture). Study of smaller forms of basic counterpoint. Prerequisite: none for music majors; others by instructor's consent.
- 5 AURAL TRAINING AND SIGHT SINGING I (2) (Drill). Development of aural and vocal realization of materials and structure of music. Prerequisite: 3 concurrently.
- 6 AURAL TRAINING AND SIGHT SINGING II (2) (Drill). Continuation of 5. Prerequisite: 4 concurrently.
- 103 SYNTAX, STRUCTURE, AND STYLE OF MUSIC III (2) (Lecture). Study of invention and fugue, chromatic harmony, and larger forms. Prerequisite: 4.
- 104 SYNTAX, STRUCTURE AND STYLE OF MUSIC IV (2) (Lecture). Study of larger forms and 20th century compositional techniques. Prerequisite: 4.
- 105 AURAL TRAINING AND SIGHT SINGING III (2) (Drill). Further development of aural and vocal skills with emphasis on late 19th century and early 20th century composition. Prerequisite: 6; 103 concurrently.
- 106 AURAL TRAINING AND SIGHT SINGING IV (2) (Drill). Continuation of 105. Prerequisite: 6; 104 concurrently.
- 107 THEORY REVIEW FOR GRADUATE STUDENTS I (2). Intensive review in partwriting, form and analysis. (No credit toward a graduate degree.)*
- 108 THEORY REVIEW FOR GRADUATE STUDENTS II (2). Intensive review in aural perception. (No credit toward a graduate degree.)*
- 203-204 SYNTAX, STRUCTURE, AND STYLE OF MUSIC V, VI (2) f; (2) w. V: study of 20th century techniques and analysis of 20th century music. VI: detailed analysis of selections from the 17th-20th centuries; individual projects and reports. Prerequisite: 104.
- 300 SPECIAL PROBLEMS (cr. arr.) Independent investigation leading to a paper or project. Prerequisite: instructor's consent.
- 303-304 EIGHTEENTH CENTURY COUNTERPOINT I, II (2) f; (2) w. Analysis of contrapuntal procedures and representative works of 18th century; emphasis on style of J.S. Bach. Composition of canons, inventions, choral preludes and fugues. Prerequisite: 104.
- 305-306 SIXTEENTH CENTURY COUNTERPOINT I, II (2) f; (2) w. Analysis of contrapuntal procedures and representative compositions of 16th century; emphasis on styles of Lassus, Palestrina, Byrd, and Vittoria. Composition of canons, motets, mass movements, madrigals, other secular and instrumental works. Prerequisite: 104.
- 307-308 ORCHESTRATION (2) f; (2) w. Capacities of orchestral instruments. Scoring for various orchestral combinations including full orchestra. Prerequisite: 104.
- 310 CHORAL ARRANGING (2). Transcription and arrangement of music suitable for performance by various vocal ensembles. Prerequisite: 104.
- 401-402 ANALYSIS OF MUSICAL STYLES I, II (3) f; (3) w. Analytical study of specific rhythmic, melodic, harmonic, and structural factors which constitute the stylistic features of an era. I: Early Baroque through Early Romantic. II: Romantic to present. Prerequisite: 204.
- 407 CONTEMPORARY ANALYTICAL TECHNIQUES (2). Study and application of various analytical systems for 20th century composition. Analysis of music employing contemporary theories (Hindemith, Hanson and Schoenberg).
- 411-412 COMPARATIVE APPROACHES TO MUSIC THEORY I, II (2) f; (2) w. Techniques and materials for teaching music theory. I: basic theory courses for high school and college. II: organization and study of upperclass college courses in music theory. Prerequisite: graduate standing or instructor's consent.
- 429-430 ADVANCED ORCHESTRATION (2) f; (2) w. Transcription for full orchestra of large works from different periods. Scoring of original works for orchestra. Seminar, private lessons. Prerequisite: 308.
- 115-116 COMPOSITION I (2) f; (2) w. Fundamentals of composition and writing of small forms. Prerequisite: 4 or instructor's consent.
- 215-216 COMPOSITION II (2) f; (2) w. Further development of proficiency in classical forms. Prerequisite: 116.
- 315-316 COMPOSITION III (2) f; (2) w. Writing of larger forms for solo instrument or chamber ensemble. May repeat for additional credit. Prerequisite: 216.
- 415-416 COMPOSITION IV (2) f; (2) w. Intensive work in larger forms. Seminar, private lessons. May repeat for additional credit.

Music History and Literature

- 21 INTRODUCTION TO MUSIC LITERATURE (3). Survey of music masterpieces from ca. 1740 to the present, with a concentration on instrumental idioms and forms.
- 22 MASTERPIECES OF MUSIC (2). For non-music majors. Significant choral, operatic, chamber works. Prerequisite: 21 or equivalent.
- 30 JAZZ, POP, AND ROCK (3). Historical survey of American jazz tracing its development and subsequent influences on pop and rock music since 1945.
- 123 SYMPHONY AND SYMPHONIC POEM (3). The symphony since Beethoven, with emphasis on program symphonies and symphonic poems of the later 19th century and early 20th century. Prerequisite: 21 recommended.
- 187 HISTORY OF WESTERN MUSIC I (2). Survey of music from ca. 600 A.D. to ca. 1820, emphasizing development of characteristic idioms, forms and styles. Primarily for music majors; requires working knowledge of music. Not open to freshmen. Prerequisite: 21 or equivalent.
- 188 HISTORY OF WESTERN MUSIC II (2). Continuing survey of music history from ca. 1820 to present day. Required for music majors. Not open to freshmen. Prerequisite: 21 or equivalent.

- 223 RICHARD WAGNER AND THE MUSIC DRAMA (3). Wagner's life, his theories and writings on music and drama, and his relationship to the 19th-century world of politics and the arts. Prerequisite: 21 or 188 recommended.
- 320 MEDIEVAL MUSIC (2). Music before 1400. Prerequisite: 187.
- 321 MUSIC IN THE RENAISSANCE (2). Music of 15th and 16th centuries; relationship to other arts of period. Prerequisite: 188.
- 322 THE BAROQUE ERA (2). Baroque Era, emphasizes music of Bach, Handel. Prerequisite: 188.
- 323 THE ROMANTIC PERIOD (2). 19th century music in relationship to Romantic Movement. Prerequisite: 188.
- 324 MODERN MUSIC (2). Music since 1900; emphasizes contemporary trends. Prerequisite: 188.
- 325 THE CLASSIC ERA (2). Music of last half of 18th century. Prerequisite: 188.
- 400 PROBLEMS (cr. arr.) May repeat for credit.
- 421 SEMINAR IN MUSICOLOGY (2). Techniques of research, sources of available material.
- 422 AMERICAN MUSIC (2). History of music in America from colonial period to present.
- 423 BACH AND HIS TIME (2). Historical, critical investigation of works of Bach; influence on subsequent music.
- 424 HAYDN, MOZART AND BEETHOVEN (2). Historical, critical investigation of composer's works. Special topics for original investigation.
- 426 HISTORY OF PERFORMANCE PRACTICES (2). Performance practices; emphasizes Renaissance and Baroque periods.
- 427 STUDIES IN THE HISTORY OF OPERA (2). Significant operatic masterpieces from 1600 to present.
- 428 STUDIES IN THE HISTORY OF CHORAL MUSIC (2). Significant choral works from Renaissance to present.
- 490 RESEARCH (cr. arr.) Thesis course; may repeat for credit.

Applied Music

The applied music group includes private instruction in piano, voice, string instruments, organ, wind instruments, and percussion instruments. Amount of credit elected per semester is variable within indicated limits for each course and is determined by advisement.

All students enrolled in string or wind instrument courses must participate as advised by director in University orchestra or band. Students enrolled in voice must participate in one of the University's choral organizations.

Special Courses (e.g. 50) (1-2 hours credit per semester). Credit in Special Courses does not count toward a major in the subject. It is accepted, however, for music majors on B.S. in Education degree and as a secondary applied music subject

on B.M. degree. Also acceptable for non-majors on A.B. degree.

Underclass Courses (e.g. 51) (1-5 hours credit per semester, 1-3 hours credit per summer session). Credit accepted toward a major in the subject on A.B. or B.M. degree. Also acceptable for B.S. in Education degree and for non-majors.

Upperclass Course—200 level (1-2 hours credit per semester). Accepted as upperclass credit on A.B. degree, and B.S. in Music Education, and for graduate credit on M. Ed. degree. Not used by B.M. degree candidates in their major instrument. Prerequisite: 8 hours Underclass Course or equivalent, plus audition by examining committee.

Upperclass Course—300 level (1-5 hours credit per semester). Required for upperclass major instrument credit on B.M. degree. Accepted as upperclass credit on A.B., B.S. in Ed., and B.M. degrees and for graduate credit on M.A. and M.Ed. degrees. Prerequisite: audition by examining committee.

Graduate Course—400 level (1-5 hours credit). Required for graduate credit as major instrument on M.M. degree. Accepted as graduate credit on M.A. and M.Ed. degrees. Prerequisite: audition by examining committee.

50 SPECIAL PIANO (1-2). Material studied varies in accordance with credit elected and educational purpose. May be elected without prerequisite.

51 UNDERCLASS PIANO (1-5). Prerequisite: ability to play in a pianistic and musical manner such works as Haydn or Mozart Sonatas; Grieg, Papillons; Chopin, Nocturne, E flat; etc.

251 UPPERCLASS PIANO (1-3). Prerequisites: 8 hours 51 or equivalent, plus audition by examining committee.

351 UPPERCLASS PIANO (1-5). Prerequisite: audition by examining committee.

451 GRADUATE PIANO (1-5). Prerequisite: audition by examining committee.

60 SPECIAL VOICE (1-2). Material studied varies in accordance with credit elected and educational purpose. May be elected without prerequisite.

61 UNDERCLASS VOICE (1-5). Prerequisites: ability to sing simple songs with musical intelligence & knowledge of rudiments of music.

261 UPPERCLASS VOICE (1-3). Prerequisites: 8 hours of 61 or equivalent, plus audition by examining committee.

361 UPPERCLASS VOICE (1-5). Prerequisite: audition by examining committee.

461 GRADUATE VOICE (1-5). Prerequisite: audition by examining committee.

70 SPECIAL VIOLIN (1-2). Material studied varies in accordance with credit elected and educational purpose. May be elected without prerequisite.

71 UNDERCLASS VIOLIN (1-5). Prerequisites: ability to play first 10 Kayser Etudes & rudiments of music, etc.

- 271 UPPERCLASS VIOLIN (1-3). Prerequisites: 8 hours of 71 or equivalent, plus audition by examining committee.
- 371 UPPERCLASS VIOLIN (1-5). Prerequisite: audition by examining committee.
- 471 GRADUATE VIOLIN (1-5). Prerequisite: audition by examining committee.
- 80 SPECIAL CELLO (1-2). Material studied varies in accordance with credit elected and educational purpose. May be elected without prerequisite.
- 81 UNDERCLASS CELLO (1-5). Prerequisites: knowledge of first four positions & ability to play with good intonation Romberg Sonata Op. 43, Mendelssohn Concerto, etc.
- 281 UPPERCLASS CELLO (1-3). Prerequisites: 8 hours of 81 or equivalent, plus audition by examining committee.
- 381 UPPERCLASS CELLO (1-5). Prerequisite: audition by examining committee.
- 481 GRADUATE CELLO (1-5). Prerequisite: audition by examining committee.
- 82 SPECIAL STRING BASS (1-2). Material studied varies in accordance with credit elected and educational purpose. May be elected without prerequisite.
- 83 UNDERCLASS STRING BASS (1-5). Prerequisites: knowledge of half, first, second position & rudiments of music.
- 283 UPPERCLASS STRING BASS (1-3). Prerequisites: 8 hours of 83 or equivalent, plus audition by examining committee.
- 383 UPPERCLASS STRING BASS (1-5). Prerequisites: audition by examining committee.
- 483 STRING BASS (1-5). Prerequisite: audition by examining committee.
- 85 SPECIAL VIOLA (1-2). Material studied varies in accordance with credit elected and educational purpose. May be elected without prerequisite.
- 86 UNDERCLASS VIOLA (1-5). Prerequisites: same as for 71, or equivalent in viola literature and technique and rudiments of music.
- 286 UPPERCLASS VIOLA (1-3). Prerequisite: 8 hours of 86 or equivalent, plus audition by examining committee.
- 386 UPPERCLASS VIOLA (1-5). Prerequisite: audition by examining committee.
- 486 GRADUATE VIOLA (1-5). Prerequisite: audition by examining committee.
- 90 SPECIAL ORGAN (1-2). Material studied varies in accordance with credit elected and educational purpose. Prerequisite: moderate degree of pianistic ability.
- 91 UNDERCLASS ORGAN (1-5). Prerequisite: same as for 51.
- 291 UPPERCLASS ORGAN (1-3). Prerequisites: 8 hours of 91 or equivalent, plus audition by examining committee.
- 391 UPPERCLASS ORGAN (2-5). Prerequisite: audition by examining committee.
- 491 GRADUATE ORGAN (1-5). Prerequisite: audition by examining committee.
- 75 SPECIAL WOODWIND INSTRUMENTS (1-2). Material studied varies in accordance with credit elected and educational purpose. May be elected without prerequisite.
- 76 UNDERCLASS WOODWIND INSTRUMENTS (1-5). Prerequisite: ability to play material of comparable difficulty to that found in the Rubank Advanced Methods for Clarinet, Flute, Oboe, Saxophone, and Bassoon.
- 276 UPPERCLASS WOODWIND INSTRUMENTS (1-3). Prerequisites: 8 hours credit in 76 or equivalent on instrument elected for course, plus audition by examining committee.
- 376 UPPERCLASS WOODWIND INSTRUMENTS (1-5). Prerequisite: audition by examining committee.
- 476 GRADUATE WOODWIND INSTRUMENTS (1-5). Prerequisite: audition by examining committee.
- 77 SPECIAL BRASS INSTRUMENTS (1-2). Material studied varies in accordance with credit elected and educational purpose. May be elected without prerequisite.
- 78 UNDERCLASS BRASS INSTRUMENTS (1-5). Prerequisite: ability to play material of comparable difficulty to that in the first part of Arbans for cornet, trumpet, baritone, and trombone; Hauser foundation studies for French horn; first part of Eby bass method for tuba.
- 278 UPPERCLASS BRASS INSTRUMENTS (1-3). Prerequisites: 8 hours credit in 78 or equivalent on instrument elected for course, plus audition by examining committee.
- 378 UPPERCLASS BRASS INSTRUMENTS (1-5). Prerequisite: audition by examining committee.
- 478 GRADUATE BRASS INSTRUMENTS (1-5). Prerequisite: audition by examining committee.
- 55 SPECIAL PERCUSSION INSTRUMENTS (1-2). Amount of material studied varies with educational purposes. May be elected without prerequisite.
- 56 UNDERCLASS PERCUSSION INSTRUMENTS (1-5). Prerequisites: ability to play first 13 rudiments & read common rhythmic patterns.
- 256 UPPERCLASS PERCUSSION INSTRUMENTS (1-3). Prerequisites: mastery of first 13 rudiments & ability to play 26 rudiments, plus audition by examining committee.
- 356 UPPERCLASS PERCUSSION INSTRUMENTS (1-5). Prerequisite: audition by examining committee.
- 456 GRADUATE PERCUSSION INSTRUMENTS (1-5). Prerequisite: audition by examining committee.
- 340 INDIVIDUAL INSTRUCTION IN ADVANCED INSTRUMENTAL TECHNIQUES (1). For music teachers needing advanced instruction in secondary instruments. Study limited to one instrument per credit hour. May repeat for credit.

Instrumental and Vocal Techniques

- 10 PIANO CLASS (1). For beginning piano students. No prerequisites.
- 11 PIANO CLASS (1). Continuation of 10.
- 12 ELEMENTARY FOLK GUITAR CLASS (1). Teaching of correct hand position, strum patterns, and chords needed for accompaniment of popular and folk songs.
- 13 INTERMEDIATE FOLK GUITAR CLASS (1). Expanded study of chords. Introduction of finger picks, bass runs, and coordination of bass runs with bar and picking patterns.
- 15 ELEMENTARY CLASSICAL GUITAR CLASS (1). Teaching of correct hand position, notation, melodic study and two-part playing.
- 137 WOODWINDS I (1) }
138 WOODWINDS II (1) } Practical work in or-
139 WOODWINDS III (1) } ches-
140 STRINGS I (1) } tral
141 STRINGS II (1) } instruments.
142 STRINGS III (1) } Courses
143 STRINGS IV (1) } designed
146 BRASS I (1) } to
147 BRASS II (1) } give
148 PERCUSSION (1) } class
} instruction
} in
} playing
} various
} or-
} ches-
} tral
} instruments.
} Given
} on a
} laboratory
} basis
} with two
} recita-
} tions
} weekly.
} Prere-
} quisite:
} courses
} limited
} to
} majors
} in
} Music
} and
} Music
} Education.
- 240 STRING INSTRUMENT TECHNIQUES (1). Laboratory course supplementing undergraduate preparation for instrumental teaching, orchestral conducting. Prerequisite: semester of training or equivalent on elected instrument.
- 149 CONDUCTING (2). Technique of baton, factors in interpretation, score readings, rehearsal procedures for choral and instrumental organizations, program building, public appearances.
- 150 CONDUCTING (2). Continuation of 149.
- 151 VOICE CLASS (1). Fundamentals of singing: posture, breath support, control, vocalization, concepts of tone quality, placement, and resonance. Song literature selected for students with no previous training. Adapted to needs of drama and other interdisciplinary students.
- 152 VOICE CLASS (1). Continuation of 151.
- 431-432 PRINCIPLES OF SINGING (2) s; (2) s.
- 433 ADVANCED CHORAL CONDUCTING (2). Baton technique, problems involved in direction of choral ensembles. Prerequisites: graduate standing & 149 & 150 or equivalent.

Instrumental and Vocal Repertory

The class in church music will be concerned with music conventional or appropriate to church service. The repertory class will be concerned with study, analysis and performance of the literature available for the instrument or instruments.

- 301 CHURCH MUSIC (2). Prerequisites: junior standing & instructor's consent.
- 353-354 PIANO LITERATURE (2) f; (2) w. Prerequisite: junior standing as a piano major or instructor's consent.

- 453-454 PIANO REPERTORY (3) f; (3) w. Prerequisite: 351 or instructor's consent.
- 463-464 VOCAL REPERTORY (3) f; (3) w. Prerequisite: 361 or instructor's consent.
- 473-474 STRING INSTRUMENT REPERTORY (1) f; (1) w. Prerequisite: 371 or instructor's consent.
- 493-494 ORGAN REPERTORY (1) f; (1) w. Prerequisite: 391 or instructor's consent.

Ensemble Courses

- 38 OPERA WORKSHOP (2). Open to all students with sufficient ability. Provides experience in vocal technique, repertoire.
- 40 CHORAL ENSEMBLE (1-2). Open to University students by audition. Provides experience in vocal technique and repertoire.
- 41 INSTRUMENTAL ENSEMBLE (1-2). Open to University students by audition. Provides experience in instrumental technique and repertoire.
- 44 PIANO ENSEMBLE (1). Progressive study of orchestra literature in the form of four-hand and eight-hand arrangements. Two classes weekly.
- 46 CHAMBER MUSIC (1). Material from recognized masterpieces of chamber music literature; emphasizes string quartet. Two laboratories weekly.
- 47 PERCUSSION INSTRUMENT ENSEMBLE (1). Prerequisite: audition.
- 48 WIND INSTRUMENT ENSEMBLE (1). Practice in concerted playing of wind instruments. Two laboratories weekly.
- 330 COLLEGIUM MUSICUM (1). Prerequisites: audition & instructor's consent.
- 346 ADVANCED CHAMBER MUSIC (1). Section I: Strings; Section II: Winds. Preparation and performance of Chamber Music works similar to course 46, but at the graduate level. Prerequisite: instructor's consent.
- 365 OPERA PRODUCTION (cr. arr.) Study, preparation and performance of selected operatic literature. Prerequisite: instructor's consent.

NAVAL SCIENCE (See R.O.T.C.)

NEUROLOGY

NEUROLOGY—Second Year

Students are taught the principles of neurologic diagnosis as a part of the Introduction to Medicine course.

NEUROLOGY—Third and Fourth Years

Students participate in consultations rendered to other hospital services by Neurology and are presented a series of didactic lectures on diseases of the nervous system.

NEUROLOGY ELECTIVE—Third and Fourth Years

Students are assigned as clinical clerks to the service and participate in all clinical and teaching functions of the Department. Prerequisite: one previous clinical clerkship in either Medicine, Child Health (Pediatrics), or Surgery.

NUCLEAR ENGINEERING PROGRAM

- 5 DIGITAL COMPUTER COMPUTATION (2). Primarily for freshman engineering students. Analysis and synthesis of digital computer programs for solving problems.
- 301 TOPICS IN NUCLEAR ENGINEERING (2-5). Study of current and new developments in nuclear engineering. Prerequisite: instructor's consent.
- 303 RADIATION SAFETY (2). Types and origins of radiation; radiation detection and measurement; radiation interactions; shielding; dose calculations; federal, state and local regulations. Laboratory experiments in radiation measurements. Prerequisites: Physics 1, Chemistry 5.
- 304 DIGITAL COMPUTER APPLICATIONS IN ENGINEERING (3) (same as Chemical Engineering 304, Electrical Engineering 304, Mechanical & Aerospace Engineering 304).
- 305 SURVEY OF NUCLEAR ENGINEERING (3). Introductory topics in nuclear engineering. Atomic and nuclear physics; nuclear reactor principles under steady-state and transient conditions; heat removal; shielding; instrumentation; power generation; fusion. Prerequisite: Physics 124. Concurrent with Math 304.
- 306 ENGINEERING ANALYSIS (3) (same as Chemical Engineering 306).
- 320 NATURAL RESOURCES AND NUCLEAR ENERGY (3). Not for engineering students. Lecture, demonstration; description of physical environment, energy, power plants, nuclear reactors; nature of radioactivity, its biological effects; health physics measures, rad-waste disposal; nuclear safeguards, nuclear explosives, societal implications. Prerequisite: high school algebra.
- 328 INTRODUCTORY RADIATION BIOLOGY (3) (same as Biological Sciences 328, Radiology 328, Veterinary Medicine & Surgery 328).
- 341 NUCLEAR CHEMICAL ENGINEERING (3). Principles and processes of importance in the field of nuclear technology.
- 346 INTRODUCTION TO NUCLEAR REACTOR ENGINEERING I (3) (same as Mechanical & Aerospace Engineering 346).
- 347 INTRODUCTION TO NUCLEAR REACTOR ENGINEERING II (3). Reactor fuel and other materials; safety; shielding; structural components; system design; economics. Prerequisite: 346.
- 348 INTERMEDIATE NUCLEAR REACTOR THEORY (3). Analysis of homogeneous and heterogeneous nuclear reactors using multi-group techniques; perturbation theory; control rod theory; introduction to fast reactor concepts. Prerequisite: 347.
- 349 NUCLEAR ENGINEERING MATERIALS (3). Properties of materials for reactor components; radiation damage and corrosion; metallurgy of reactor materials. Prerequisite: upper division or graduate standing in physical sciences or engineering, or instructor's consent.
- 350 NUCLEAR METHODS IN BIOENVIRONMENTAL STUDIES (3). Principles/applications of nuclear techniques in solution of bioenvironmental problems. Uses of nuclear methods in studies of water/air pollution, biology, medicine, pesticides, geochemistry, ecological transport. Lectures, laboratory. Prerequisite: senior standing or instructor's consent.
- 355 NUCLEAR REACTOR LABORATORY (2). Experiments in measurement of significant parameters in area of nuclear reactor theory, including diffusion length, Fermi age, control rod worth, delayed neutrons fractions, and critical fuel loading of a nuclear reactor. Prerequisite: 346 or concurrently.
- 365 NUCLEAR POWER ENGINEERING (3). Nuclear reactor heat generation and removal; nuclear reactor coolants; analysis of nuclear reactor power plants. Prerequisite: Engineering 99.
- 375 INTRODUCTION TO PLASMAS (3) (same as Electrical Engineering 375, Mechanical & Aerospace Engineering 375).
- 391 NUCLEAR RADIATION DETECTION (3). Principles and application of radiation detectors and analyzers: ionization, Geiger-Muller, proportional, liquid and solid scintillation, semiconductor, pulse height analyzers, coincidence circuits, data reduction, tracer applications, activation analysis. Lectures, laboratory. Prerequisite: senior standing or instructor's consent.
- 395 NUCLEAR ENGINEERING DESIGN (3). Special problems in aspects of nuclear systems design; application of nuclear technology to industrial processes. Prerequisite: 347 or 365 or concurrently.
- 400 PROBLEMS (1-6). Supervised investigation in nuclear engineering to be presented in the form of a report.
- 401 ADVANCED TOPICS IN NUCLEAR ENGINEERING (3). Study of advanced developments in nuclear engineering. Prerequisite: instructor's consent.
- 405 NUCLEAR REACTOR LABORATORY (3). Experiments in measurement and handling of radiation and in determining macroscopic properties of nuclear reactors utilizing a sub-critical and critical reactor. Prerequisites: 355 & 411.
- 408 STATE VARIABLE METHODS IN AUTOMATIC CONTROL (3) (same as Chemical Engineering 408, Electrical Engineering 408, Mechanical & Aerospace Engineering 408).
- 410 SEMINAR (1). Reviews of investigations and projects of importance in nuclear engineering.
- 411 NUCLEAR REACTOR THEORY I (3). Nuclear reactions; nuclear fission; introduction to neutron transport; diffusion and slowing down of neutrons; steady-state homogeneous and heterogeneous reactor theory. Prerequisite: 347 or instructor's consent.
- 412 NUCLEAR REACTOR THEORY II (3). Linear and non-linear reactor kinetics; perturbation theory; temperature and fission product effects; control rod theory; transport theory. Prerequisite: 411.

- 421 THE ATOMIC NUCLEUS (3). Charge, radius, and mass of nuclei, systematics of stable nuclei, binding energy, nuclear forces and models, nuclear reactions, cross-sections. Prerequisite: instructor's consent.
- 422 INTERACTION OF RADIATION AND MATTER (3). Radioactive series decay, alpha-ray and beta-ray spectra, ionization of matter by charged particles, interaction of alpha-rays, beta-rays and electromagnetic radiation with matter. Prerequisite: 421.
- 432 NUCLEAR REACTOR ENGINEERING (3). Engineering topics from reactor heat transfer and thermal stresses, fuel cycle analysis, power plant thermodynamics, shielding, and control rod analysis. Prerequisites: 411, Chemical Engineering 234 or Mechanical & Aerospace Engineering 299 or instructor's consent.
- 451 COMPUTATIONAL METHODS OF REACTOR ANALYSIS (3). Application of numerical analysis and digital computation to topics from multigroup diffusion theory, transport theory, reactor kinetics, reactor thermal hydraulics, radiation shielding, reactor safety. Prerequisites: 304, 411, or Math 307 or Math 323.
- 455 NUCLEAR REACTOR KINETICS AND CONTROL (3). Nuclear reactor kinetics equations; linear feed-back systems; stability criteria; reactor transfer functions and nuclear systems analysis; analog simulation; non-linear reactor kinetics; statistical control theory and reactor noise. Prerequisite: 412.
- 461 NEUTRON TRANSPORT THEORY (3). The Boltzmann equation; general properties and solution; numerical methods of solving the transport equation; neutron thermalization and neutron spectra. Prerequisites: 412; Math 305, Math 307, or instructor's consent.
- 470 FAST REACTOR ANALYSIS (3). Analytical methods for designing fast breeder reactor systems. Prerequisites: 412, 432, 451, or instructor's consent.
- 471 RADIATION PROTECTION (3). Theory and applications of radiation protection and health physics. Radiation dosimetry methods and calculations, shielding evaluations, equipment surveys and inspection, environmental monitoring, radiation standards and regulations and administration presented. Prerequisites: 303 & 328.
- 490 RESEARCH (cr. arr.) Independent investigation in nuclear engineering to be presented as a thesis.
- NURSING**
- 70 PUBLIC HEALTH (3). Health problems affecting population groups, families or individuals and organized approaches toward solution; simple epidemiological methods; programs and trends of community health agencies. Prerequisites: sophomore standing; department approval. f,w.
- 75 INTRODUCTION TO NURSING METHODS (10). Development of knowledge of the nursing process and techniques used in practice. Guided experience in assessment, planning, implementation and evaluation of nursing care. Prerequisite: departmental approval. f,w.
- 77 CLINICAL NURSING (6). Application of concepts derived from sciences to nursing process. Guided experience in using the process with selected patients applying psychosocial concepts and medical therapies pertinent to nursing. Prerequisites: departmental approval; R.N. students. s.
- 105 MEDICAL-SURGICAL NURSING (10). Application of concepts from sciences, humanistic studies, and nursing to planning, giving, and evaluating nursing care of selected adult patients. Considers how individuality, pathophysiology, and the therapeutic plan influence nursing care. Prerequisite: 75. f,w.
- 135 MATERNAL-CHILD NURSING (10). Application of current concepts of maternal and child care and the nurse's role in assisting with family development during times of stress in health or illness. Prerequisite: 105. f,w.
- 155 PSYCHIATRIC NURSING (7). Foundation theories in dynamics of human behavior; opportunity to apply theories in nursing care as the nurse-patient relationship evolves. Prerequisite: 135. f,w.
- 157 COMMUNITY NURSING (7). Theory and application of basic nursing skills and health promotion in homes, schools, through community groups, and organized agencies. Prerequisite: 77 or 135. f,w,s.
- 165 SENIOR NURSING (10). Provides guided opportunity for self-development in nursing proficiency and leadership; extends previous learnings in problem solving, administration, teaching. Prerequisite: 157. f,w.
- 190 INDIVIDUAL STUDY (cr. arr.) Independent study for qualified students in specific areas of interest in nursing under faculty guidance. Prerequisite: instructor's consent. f,w,s.
- 199 INTRODUCTION TO HOME NURSING AND FAMILY HEALTH (2). Current trends in family health care; home nursing care with practice in the laboratory. f,w.
- 404 TEACHING NURSING (4). Principles and methods of teaching, evaluation, and curriculum construction in undergraduate nursing education. Prerequisite: Educational Psychology A102 or Educational Psychology A405 or equivalent. Prerequisite or concurrent: 410 & 414, 424 or 428 or instructor's consent. f.
- 405 TEACHING PRACTICUM (2). Participation in application of principles and methods of teaching, learning, and evaluation to the education of undergraduate nursing students. Prerequisite: 404. w.
- 406 MANAGEMENT OF CLINICAL NURSING (3). Investigates management process in relation to supervision of clinical nursing service. Prerequisites: 413 or 423, & Management 309 or equivalent. Prerequisite or concurrent: 414 or 424 or 428 or instructor's consent. f.
- 407 MANAGEMENT PRACTICUM IN CLINICAL NURSING (2). Participation in the practical aspects of supervising a clinical nursing service. Arranged to meet individual student's needs and interests. Prerequisite: 406. f,w.

- 410 ADVANCE NURSING I (3). Theories, concepts and principles essential to advanced nursing; basic mental and physical assessment skills, role of the specialist. f.
- 411 ADVANCED NURSING II (3). Continuation of 410. Prerequisite: 410. w.
- 412 ADVANCED MEDICAL-SURGICAL NURSING I (3). Introduces stress and strength as approach to assessment of nursing needs of patients. Includes study of behavioral and pathophysiological changes and guided experiences in direct care of selected patients. Prerequisite or concurrent: Physiology 208. f.
- 413 ADVANCED MEDICAL-SURGICAL NURSING II (5). Intensive study of subspecialty. Guided experiences in direct care of selected patients and delivery of health care. Utilizes institutional and community settings. Extension and application of theory from course 412. Prerequisite: 412. w.
- 414 ADVANCED MEDICAL-SURGICAL NURSING III (3). In-depth study, subspecialty of student's choice. Builds on theories, concepts developed in 412 and 413 for solution of problems. Includes delivery of health care to selected patients. Utilizes institutional/community settings. Prerequisite: 413.
- 420 THEORIES OF DEVELOPMENT AND PSYCHOPATHOLOGY I (3). Theories of instinctual, libidinal, biosocial and ego development in relation to tasks and role expectation of each group, and development of pathologic processes in children and adults. Concurrent: 422. f.
- 421 THEORIES OF DEVELOPMENT AND PSYCHOPATHOLOGY II (3). Theories of instinctual, libidinal, biosocial and ego development in relation to tasks and role expectations, development of pathologic processes in children/adults. Includes major psychiatric processes manifested in late adolescence/adulthood. Prerequisite: 420.
- 422 ADVANCED PSYCHIATRIC NURSING I (4). Communication processes between individuals and within family systems. Utilization of communication models for analyses of intervention. Inpatient and community experience. Prerequisite or concurrent: 410, 420. f.
- 423 ADVANCED PSYCHIATRIC NURSING II (4). Continuation of family theory and practicum. Introduction to group process and interaction, age appropriate group techniques. Inpatient and community experience with children or adults. Prerequisite: 422. Prerequisite or concurrent: 411, 421. w.
- 424 ADVANCED PSYCHIATRIC NURSING OF ADULTS III (3). Community mental health problems and issues, short term supportive and insight therapy, crises intervention and family therapy in settings outside hospital. Seminars and clinical experience in community mental health settings. Prerequisite: 423. f.
- 428 ADVANCED PSYCHIATRIC NURSING OF CHILDREN III (3). Promotion of community mental health, means of preventing ill health. Considers short term intervention, long term relationship therapy. Clinical experience with child in community mental health setting. Prerequisite: 423. f.
- 430 INDEPENDENT STUDY (2-3). Guided readings and/or a practicum either in an area of the student's interest or one which needs strengthening. Prerequisite: graduate standing. f,w,s.
- 449 NURSING IN CONTEMPORARY SOCIETY (3). Consideration of nature and structure of nursing. Includes evolution as a profession and contemporary problems and issues. w.
- 460 INNOVATIVE PSYCHIATRIC NURSING (3). Guided individualized study in an area of student interest. Relevant to development of further expertise as a psychiatric nurse clinician. May be elected in last semester of second year. Prerequisite: 424 or 428. w.
- 490 RESEARCH (3-6). Investigation of a special problem, or participation in ongoing research as a team member, followed by a written report of the study. Leads to a thesis. Prerequisites: statistics, research methodology. f,w,s.

NUTRITION

- 300 PROBLEMS (1-6) f,w,s.
- 308 POULTRY FEEDING AND NUTRITION (3) (same as Poultry Husbandry 308). Principles of nutrition, feed formulation, and recent research in poultry feeding. Prerequisite: Animal Husbandry 202. Recommended: Biochemistry 193. w.
- 335 NUTRITION DURING THE LIFE CYCLE (3) (same as Human Nutrition, Foods & Food Systems Management 335).
- 339 MEDICAL DIETETICS (3 or 12) (same as Human Nutrition, Foods & Food Systems Management 339).
- 402 ANIMAL NUTRITION (3) (same as Animal Husbandry 402). w.
- 406 COMPARATIVE NUTRITION AND METABOLISM (2) (same as Biochemistry 406). w.
- 410 SEMINAR (1). f.
- 432 RUMINANT NUTRITION (3) (same as Animal Husbandry 432).
- 450 INVESTIGATIONS IN EXPERIMENTAL NUTRITION (1-6). Written report required. f,w,s.
- 465 ADVANCED METABOLISM: AMINO ACIDS (2) (same as Biochemistry 465).
- 490 RESEARCH (cr. arr.) Investigation in any area of experimental nutrition. Thesis required. f,w,s.

OBSTETRICS AND GYNECOLOGY

- OBSTETRICS AND GYNECOLOGY, CLINICAL EXPERIENCE (10).
Students are assigned to the clinical service in groups of varying size. Normal and complicated obstetrics and gynecology are taught by lecture, ward rounds, seminars, and attendance in clinics, wards, delivery rooms, and operating

rooms. Weekly conferences with Radiotherapy and Pathology and seminars on maternal mortality, infertility, and gynecologic endocrinology are held twice weekly.

OBSTETRICS AND GYNECOLOGY, ELECTIVE (10). Any student in his clinical elective period may make special arrangements with the department to do special work on a subject of his interest.

POSTGRADUATE INSTRUCTION

Advanced graduate and postgraduate instruction in Obstetrics and Gynecology (both short-term and long-term, varying from 1 to 4 years) and residencies are available to qualified physicians by special arrangement.

OCCUPATIONAL THERAPY

Prerequisite for all Occupational Therapy courses: admission to program.

- 135 TEACHING PRACTICUM FOR ALLIED HEALTH SCIENCES (3)** (same as Curriculum & Instruction D135, Medical Technology 135, Physical Therapy 135, Radiologic Technology 135, Respiratory Therapy 135).
- 180 PATHOLOGY FOR OCCUPATIONAL THERAPISTS (2).** Fundamentals of pathology including inflammation, thrombosis, healing, tumors, fractures, arthritis, neuromuscular diseases, and the specific pathology of organs.
- 200 OCCUPATIONAL THERAPY THEORY I (5).** History and development of occupational therapy as a profession: theory and application of techniques in General Medicine, Surgery, and Pediatrics. Study of perceptual motor dysfunctions.
- 201 OCCUPATIONAL THERAPY THEORY II (4).** Theory and application of occupational therapy techniques with patients with physical disabilities.
- 202 OCCUPATIONAL THERAPY THEORY III (3).** Theory and application of occupational therapy techniques with patients exhibiting psychiatric disorders.
- 205 PSYCHOLOGICAL ASPECTS OF PHYSICAL DYSFUNCTION (2).** Introduces students to emotional reactions of illness and disability. Explores the roles of therapists and patients, death and dying, body image and self-concept, and adjustment problems met in developing a new life style.
- 210 THERAPEUTIC MEDIA (3).** Therapeutic media occupational therapist uses in rehabilitation of patient with physical or psycho-social disorders, including activities such as daily living, adaptive equipment, splinting, homemaking, prevocational evaluation, wheelchair with modification, assistive devices.
- 211 GROUP PROCESS (2).** To familiarize students with group dynamics through laboratory experience in which students encounter inter- and intra-personal feelings through T (Training) Group and S (Sensitivity) Group techniques.
- 215 ORGANIZATION AND ADMINISTRATION OF AN OCCUPATIONAL THERAPY DEPARTMENT (2).** Organizational structure of occupa-

tional therapy departments in various types of institutions; inter- and intra-departmental relationships; ethics; community resources.

- 220 HUMAN ANATOMY (7).** Gross structure and neuroanatomy of a human body, with dissection of extremities, back, head, neck, abdomen, and thorax.
- T225 APPLIED PHYSIOLOGY (2).** Physiological alterations in diseases and disabilities commonly treated in occupational therapy. Special emphasis on neurophysiology and autonomic nervous systems.
- T230 BASIC CLINICAL MEDICINE (4).** Lectures to give student sufficient understanding of internal medicine, surgery, orthopedics, neurology, pediatrics, and psychiatry necessary for practice of occupational therapy.
- 231 BASIC CLINICAL PSYCHIATRY (3).** Lectures designed to give better understandings of etiology, symptomology, prognosis and medical treatment of psychiatric disorders as necessary to the practice of occupational therapy.
- 240 FIELD WORK EXPERIENCE (cr. arr.)** Assignment to an occupational therapy department in a physical or psycho-social setting or a community center.
- 250 PROBLEMS IN OCCUPATIONAL THERAPY (cr. arr.)** Individualized course planned to meet specific needs of each student. Independent study in a variety of areas.
- 270 CLINICAL KINESIOLOGY (3).** Functional anatomy and biomechanics in normal and abnormal conditions of extremities, back, neck, and thorax. Dynamics of human motion and motor skills.

OPHTHALMOLOGY

OPHTHALMOLOGY, SECOND YEAR

Students are taught the principles of Ophthalmoscopy as a part of the Introduction to Medicine course.

OPHTHALMOLOGY, THIRD AND FOURTH YEARS

The ocular signs of systemic disease are taught to students as they rotate through the services of Medicine, Child Health (Pediatrics), and Neurology.

OPHTHALMOLOGY ELECTIVE—SENIOR STUDENTS—8 WEEKS

Senior students who choose this elective are assigned to the service as junior residents, so that they may take part in all clinical and teaching functions of the Department.

POSTGRADUATE INSTRUCTION

The Department is approved for a formal three-year residency training program.

PATHOLOGY

- 193 CYTOLOGY FEMALE GENITAL TRACT (10).** A definitive study of normal and abnormal cellular changes occurring within the organ system by means of light microscopy with histologic correlation. Instructor's consent required.

- 194 **RESPIRATORY CYTOLOGY (4).** A definitive study of the normal and abnormal cellular changes occurring within the system by means of light microscopy, with histologic correlation. Instructor's consent required.
- 195 **CYTOLOGY OF BODY FLUIDS (4).** A study of normal and abnormal cellular changes within pleural, peritoneal, pericardial and cerebrospinal fluids by means of light microscopy, with histologic correlation. Instructor's consent required.
- 196 **GASTROINTESTINAL CYTOLOGY (4).** A definitive study of the normal and abnormal cellular changes occurring within the system by means of light microscopy, with histologic correlation. Instructor's consent required.
- 197 **ORAL CYTOLOGY (2).** A study of the normal and abnormal cellular changes within the oral cavity and oropharynx by means of light microscopy, with histologic correlation. Instructor's consent required.
- 198 **URINARY CYTOLOGY (4).** A study of the normal and abnormal cellular morphology from kidney, ureter and bladder samples, with histologic correlation. Instructor's consent required.
- 199 **SPECIAL PROBLEMS IN CYTOLOGY (2).** Relating hematologic morphologic findings in conventional body fluid cytology; also review of techniques used in chromosome cultures and karyotyping, with emphasis on sex-related abnormalities.
- 210M **GENERAL AND CLINICAL PATHOLOGY, SECOND YEAR (8).** Integrated study of fundamental pathological mechanisms of disease and their effect on body organ systems. Clinical laboratory measurement of altered organ system function is begun. Prerequisite: first year Medical School or equivalent. f.
- 212M **SYSTEMIC AND CLINICAL PATHOLOGY, SECOND YEAR (8).** Integrated study of organ system diseases and their clinical laboratory manifestations. Special emphasis on case study method. Open only to medical students. Prerequisite: 210M or equivalent. w.
- 310 **GENERAL PATHOLOGY (5).** Study of basic pathological mechanisms of human disease. Introductory principles of clinical laboratory measurements of altered organ system function are studied. Prerequisites: Biochemistry 206, Physiology 250, Anatomy 304, 305, 306, 307, & instructor's consent. f.
- 311 **GENERAL PATHOLOGY LABORATORY (3).** Gross and microscopic applied study of basic pathological disease mechanisms. Laboratory assessment of these basic disease mechanisms. Prerequisites: Biochemistry 206, Physiology 250, Anatomy 304, 305, 306, 307, or the equivalents, & instructor's consent. f.
- 312 **ADVANCED PATHOLOGY (5).** Lecture course presenting integrated systematic study of pathology of all major human organ systems. Laboratory manifestations of organ system pathology emphasized. Prerequisites: 310 & 311 or its equivalent & instructor's consent. w.
- 313 **ADVANCED PATHOLOGY LABORATORY (3).** Demonstration and simulation study of gross, microscopic, and clinical laboratory pathology of major human organ systems. Prerequisites: 310 & 311 or its equivalent & instructor's consent. w.
- 404 **ADVANCED PATHOLOGY (cr. arr.)** Graduate course in which amount and character of work depends upon needs, qualifications, and interests of student. Prerequisite: instructor's consent.
- 430 **COMPARATIVE PATHOLOGY (3)** (same as Plant Pathology 430, Veterinary Pathology 430).
- 491 **RESEARCH (cr. arr.)** Open only to properly qualified graduate students. (Background of advanced chemistry and mathematics required.) Prerequisite: instructor's consent.
- PATHOLOGY ELECTIVE (10).** Any medical student in his elective period may make special arrangements with the department to do research on a subject of his interest.
- POSTGRADUATE INSTRUCTION.** Advanced graduate and postgraduate instruction in Pathology (both short term and long term, varying from 1 to 4 years), and residencies are available to qualified physicians by arrangement.

PEDIATRICS (See Child Health)

PHARMACOLOGY

- 204 **ELEMENTS OF PHARMACOLOGY (2).** Introductory study of drugs commonly used in clinical medicine; particular reference to pharmacodynamics. Designed for medical science writers and nurses desiring a brief survey course. Prerequisite: Physiology 201 or equivalent. f.
- 320 **PHARMACOLOGY (6).** Basic pharmacology for graduate students and medical students. Special emphasis on actions, mechanisms of action, and therapeutic uses of selected drugs from major groups of medicinal compounds. Prerequisites: 5 hours biochemistry & Physiology 305 or equivalent. w.
- 330 **LECTURES IN PHARMACOLOGY (3).** Major principles of pharmacology and characteristics of different classes of drugs presented. Special emphasis on mechanisms of action, including interaction of chemicals with biological systems. Prerequisites: 10 hours physiology & 5 hours biochemistry. w.
- 332 **PHARMACOLOGY LABORATORY (2).** Classical pharmacological exercises and original student projects. Prerequisites: 10 hours physiology & 5 hours biochemistry & 330 (may be taken concurrently) or equivalent.
- 334 **HISTORY OF PHARMACOLOGY (1).** Historical background of contemporary pharmacology. Prerequisite: 330 or equivalent. w.
- 400 **PROBLEMS (cr. arr.)** Individual projects in pharmacology.
- 410 **SEMINAR (1).** Review of current literature of pharmacological topics. f,w.

- 420 PHARMACOLOGICAL METHODS (2). Objectives and approaches in pharmacological investigation. Prerequisite: 330 or equivalent. alt. f. even yrs.
- 427 FATE OF DRUGS IN THE ANIMAL BODY (2) (same as Veterinary Anatomy-Physiology 427).
- 431 EFFECTS OF DRUGS ON ENZYMES (1). Presentation of selected agents which exert their pharmacological action by means of an effect on an enzyme. Prerequisite: 330 or equivalent. alt. f. odd yrs.
- 434 PHARMACODYNAMICS OF AUTONOMIC DRUGS (2). Advanced study of autonomic drugs, primarily from current literature. Prerequisite: 330 or equivalent. alt. f. odd yrs.
- 436 PHARMACODYNAMICS OF CARDIOVASCULAR DRUGS (1). Advanced study of cardiovascular drugs. Prerequisite: 330 or equivalent. alt. f. odd yrs.
- 438 PHARMACODYNAMICS OF BEHAVIOR DRUGS (2). Advanced study of behavior drugs. Prerequisite: 330 or equivalent. alt. f. odd yrs.
- 450 RESEARCH (cr. arr.) Opportunities for research in pharmacology, not leading to dissertation.
- 490 RESEARCH (cr. arr.) Research in pharmacology, leading to dissertation.

PHILOSOPHY

- 1 ELEMENTARY LOGIC (3). Formal principles of deduction, induction. Criticism of argument, detection of fallacies, certain philosophic problems arising out of logic. cor.
- 5 INTRODUCTION TO PHILOSOPHY (3). Principal problems of philosophy, their typical solutions. Problems of knowledge, natural world, society. cor.
- 10 ETHICS (3). The philosopher's quest for the good life; an evaluation of means, ends. cor.
- 50 PHILOSOPHICAL CLASSICS (3). Introduction to selected philosophical classics, dealing primarily, but not exclusively, with problems of metaphysics and epistemology. Prerequisite: none, but both 5 & 50 may not be taken for credit.
- 110 COMPARATIVE PHILOSOPHY (3). Comparison of the interpretation and role of philosophical concepts such as experience, reason, permanence, change, immortality, soul, God, etc., in Indian, Chinese and European traditions.
- 120 PHILOSOPHICAL AND RELIGIOUS THEMES (3). Consideration of basis for and nature of religious beliefs. Philosophical approaches to religion, cultural implications of religion, psychoanalysis and religion, mysticism and myth.
- 198 HONORS I (3). Special work for Honors candidates.
- 199 HONORS II (3). Special work for Honors candidates.
- 204 ANCIENT WESTERN PHILOSOPHY (3). Philosophic thought from Thales through Plotinus; emphasizes Plato and Aristotle.
- 205 EARLY MODERN PHILOSOPHY (3). Survey of critical and speculative thinking of modern period, up to and including Kant. Its relation to scientific, religious, political, general social movements.
- 308 GREEK PHILOSOPHERS (3) (same as Classical Studies 308). Pre-Socratics and selected works of Plato and Aristotle. Different works read in alternate years. Emphasis on rapid reading with special attention to language, style, and ideas. Prerequisite: 2 years Classical Greek or equivalent.
- 310 AMERICAN PHILOSOPHY (3). Philosophic, religious, political thought from Edwards to Emerson.
- 311 RECENT AMERICAN PHILOSOPHY (2-3). Leading philosophers, philosophic movements in American thought since 1890; emphasizes Dewey, James, Peirce, Royce.
- 312 PLATO (3). Ethics, methods, metaphysics, epistemology in the major works of Plato.
- 313 ARISTOTLE (3). Aristotle's work on metaphysics, psychology, ethics.
- 314 SYMBOLIC LOGIC (3) (same as Linguistics 314). Fundamental operations in a variety of recent systems of logic using symbolic techniques.
- 315 PHILOSOPHICAL IDEAS IN LITERATURE (3). Metaphysical, ethical, religious ideas embodied in literary classics from Plato and Lucretius to Dostoevsky and Eliot.
- 316 INTERMEDIATE LOGIC (3). Critical examination of the so-called "alternative logics" and their uses to solve philosophical problems. Prerequisite: 314.
- 317 AESTHETICS (3). Typical components of art; theories of art as representation, form, expression; relation of art to value.
- 318 ADVANCED SYMBOLIC LOGIC (3). Analysis of formal systems with respect to such properties as consistency and completeness. Prerequisite: 314.
- 319 INDUCTIVE LOGIC (3). Critical examination of nondeductive inference, its uses and its limits.
- 320 PHILOSOPHY OF SCIENCE (3). Critical analysis of methods and presuppositions of science. Prerequisites: junior standing & 10 hours science.
- 322 PHILOSOPHY OF SOCIAL SCIENCE (3). Nature of the social sciences; their relation to natural science; problems of value and social control. Prerequisites: junior standing & 10 hours social science.
- 323 PHILOSOPHY OF HISTORY (3). Reading from classic and contemporary philosophers of history. Problems about nature and limits of historical knowledge; relation between history and other disciplines; the existence, nature, and kinds of historical laws.
- 324 MEDIEVAL PHILOSOPHY (3). Major thinkers from St. Augustine through 14th century Ockhamists.
- 325 SOCIAL AND POLITICAL PHILOSOPHY I (3). Examination of man's relationship to the state in

- terms of such concepts as power and authority, rights and obligations, justice and the common good, freedom and the general will.
- 327 ETHICAL THEORY (3). Critical study of some of the main types of ethical theory.
- 328 PHILOSOPHY OF MIND (3). Examination of problems and issues in the philosophy of mind focusing on the works of such recent philosophers as Ryle, Strawson, Hampshire, and Wittgenstein.
- 329 SOCIAL AND POLITICAL PHILOSOPHY II (3). Examination of man's relationship to society in terms of such concepts as alienation and exploitation, class consciousness, individualism and the mass society, collectivism and the totalitarian society.
- 330 LOGICAL THEORY (3). Critical examination of subject matter and task of logic as seen from the traditional point of view and from that of symbolic logic, inductive logic, idealism, pragmatism, realism. Prerequisites: junior standing & course in logic.
- 332 PHILOSOPHY OF LAW (3). What is law? Are there pre- or trans-legal rights? Is punishment justifiable? How can judicial decisions be justified? What are the relations between law and morality?
- 335 PHILOSOPHY AND LANGUAGE (3) (same as Linguistics 335). Classical, contemporary views of effect of language on man's experience and beliefs about reality, knowledge, moral values. Construction of improved languages. Prerequisite: junior standing.
- 337 CONTEMPORARY ETHICAL THEORY (3). Problems which stem from the "naturalistic fallacy" debate, the "ought-is" debate, and later developments; Existentialist ethics; Phenomenological ethics.
- 340 LATIN AMERICAN PHILOSOPHY (2). Examination of philosophical and related ideas in Latin America. Prerequisite: course in philosophy or junior standing.
- 341 MARXISM (3). A philosophical examination of (a) the notion of critique as seen in Marx's early and middle writings, and (b) specific topics by such authors as Lenin, Lukacs, and Plekhanov.
- 345 NINETEENTH CENTURY PHILOSOPHY (3). Empiricism of Comte, Mill, Spencer; rationalistic and voluntaristic idealisms of Fichte, Hegel, Schopenhauer, Nietzsche; existentialism of Kierkegaard. Prerequisites: junior standing & 5 or course in history of philosophy.
- 346 CONTEMPORARY PHILOSOPHY (3). Philosophies of Russell, Wittgenstein, Whitehead, Bergson, Dewey, Santayana, contemporary existentialism. Prerequisites: junior standing & 5 or course in history of philosophy.
- 350 SPECIAL READINGS (1-3).
- 360 ASIAN PHILOSOPHY (3) (same as South Asia Studies 360). Survey of philosophical ideas in India, China, and other centers.
- 362 PHILOSOPHY OF INDIA (3) (same as South Asia Studies 362). General development of Indian philosophy.
- 364 CONTEMPORARY INDIAN PHILOSOPHY (3) (same as South Asia Studies 364). Indian philosophical traditions as represented in the backgrounds of Gandhi, Tagore, Ramakrishna, and the philosophical systems of Radhakrishnan, Aurobindo, etc.
- 365 ANALYTIC PHILOSOPHY (3) (same as Linguistics 364). Writings of Russell, Moore, Ayer, Carnap, Ryle, Austin, and Wittgenstein.
- 370 EXISTENTIALISM (3). Existential ideas in Kierkegaard, Nietzsche, Heidegger, Jaspers, Sartre, Tillich.
- 405 PROBLEMS IN THE TEACHING OF PHILOSOPHY (2). Discussion of presentation of material, planning of courses, selection of texts. Supervised practice teaching.
- 410 SEMINAR (1-3). Offered in a wide variety of topics. May be repeated for credit.
- 412 SEMINAR IN PLATO (1-3). Advanced studies in Plato; emphasis on recent scholarship.
- 413 SEMINAR IN ARISTOTLE (1-3). Advanced studies in Aristotle; emphasis on recent scholarship.
- 415 PROBLEMS IN METAPHYSICS (1-6). Different topics studied alternate years. May be taken twice for credit.
- 417 HISTORY OF AESTHETICS (1-3). Works of Plato, Aristotle, Kant, and Croce on art and beauty.
- 420 PROBLEMS IN THEORY OF KNOWLEDGE (1-6). Critical analysis and evaluation of (1) ways of knowing; (2) problem of perception. Topics (1) and (2) studied in alternate years. May be taken twice for credit.
- 423 PROBLEMS IN ASIAN PHILOSOPHY (1-6). Different topics studied in alternate years: (1) Buddhist philosophy; (2) Vedanta philosophy. May be taken twice for credit.
- 427 HISTORY OF ETHICS (1-3). Ethical works of Plato, Aristotle, Aquinas, Spinoza, Kant, Mill, and Nietzsche.
- 430 CONTINENTAL RATIONALISM (3). Philosophies of Descartes, Spinoza, Leibnitz.
- 435 BRITISH EMPIRICISM (1-3). Philosophies of Locke, Berkeley, Hume.
- 436 KANT (1-3). Kant's *Critique of Pure Reason*; his contribution to ethical theory.
- 438 PROBLEMS IN SOCIAL AND POLITICAL PHILOSOPHY (1-6). Selected topics in social and political philosophy.
- 440 SEMINAR IN LOGIC (1-6). Critical examination of selected topics from the history and theory of logic.
- 445 SCHOPENHAUER AND NIETZSCHE (1-3). Comparative study of criticism of reason; role of will in nature, man, art; pessimism and creativity in life, art.
- 446 WHITEHEAD AND BERGSON (1-3). Comparative study of intuition and other methods, temporal and nontemporal reality, natural religion.

- 447 SARTRE (2-3). Existentialism and phenomenology with emphasis on *Being and Nothingness*. Analysis of consciousness, the world, social relations, values, freedom, anguish and related concepts.
- 448 HEIDEGGER (3). Close analysis of *Being and Time* and later essays.
- 450 RESEARCH (cr. arr.) Research not leading to thesis.
- 451 PROBLEMS IN THE PHILOSOPHY OF SCIENCE (1-6). Selected topics in alternate years from (1) the epistemology and methodology of science, and (2) philosophical implications of substantive scientific concepts.
- 453 PROBLEMS IN PHILOSOPHY OF SOCIAL SCIENCE (1-3). Foundations of the social sciences and their implications for the philosophy of man.
- 455 THE PHILOSOPHICAL ASPECTS OF PERSONALITY THEORY (3). Philosophical theories of self compared with contemporary psychological theories; emphasis on (a) the metaphysical assumptions behind each, and (b) methodological principles governing theory construction and weight of evidence.
- 465 RUSSELL AND WITTGENSTEIN (1-3). Philosophy of logical atomism and the views of these men in epistemology, philosophy of language, and other topics.
- 470 SEMINAR IN PHENOMENOLOGY (1-3). The phenomenological program, methods and investigations into specific topics by such authors as Husserl, Merleau-Ponty, Ricoeur, and Schutz. May be taken twice to a maximum of 6 hours.
- 490 RESEARCH (cr. arr.) Work toward preparation of thesis or dissertation.

PHYSICAL EDUCATION (See Health & Physical Education)

PHYSICAL MEDICINE AND REHABILITATION

210-211 FUNDAMENTALS OF APPLIED CLINICAL PATHOPHYSIOLOGY (3 hrs. each). Courses use self-instruction techniques, lectures, and small group discussions. Covers fundamentals of pathophysiology and clinical medicine of the different body systems. For physical and occupational therapy students.

PHYSICAL MEDICINE AND REHABILITATION (5). Each medical student is provided a five-week clinical clerkship to develop an overall concept of restorative care and the principles of rehabilitation. Experience is gained in working with the allied health professions in the delivery of comprehensive health care.

RESEARCH IN PHYSICAL MEDICINE AND REHABILITATION (10). Original research requiring formal research report.

CLINICAL FELLOWSHIP IN PHYSICAL MEDICINE AND REHABILITATION (10). Nine-week ex-

perience in the clinical practice of Rehabilitation Medicine for selected students. Prerequisite: clinical clerkship in Physical Medicine & Rehabilitation.

MEDICAL ASPECTS OF VOCATIONAL REHABILITATION (2).

PHYSICAL THERAPY

To be admitted to these courses the student must be majoring in physical therapy or have the consent of the director.

135 TEACHING PRACTICUM FOR ALLIED HEALTH SCIENCES (3) (same as Curriculum & Instruction D135, Medical Technology 135, Occupational Therapy 135, Radiologic Technology 135, Respiratory Therapy 135).

190 CLINICAL PRACTICUM I (3). Supervised treatment of patients covering the scope of future clinical practice. Patient-therapist relationships and teaching methods are emphasized. f.

195 ORGANIZATION AND ADMINISTRATION (3). Administrative procedure of hospitals, rehabilitation centers, and physical therapy departments including ethics, personnel, records, schedules, and budgets. f.

P220 HUMAN ANATOMY (7). Gross structure and neuroanatomy of human body with dissection of extremities, back, head, neck, abdomen, and thorax. s.

225 APPLIED PHYSIOLOGY (2). Physiological alterations in diseases and disabilities commonly treated in physical therapy. Special emphasis on neurophysiology and autonomic nervous system. w.

P240 PHYSICAL MEDICINE AND REHABILITATION (2). Rationale of physical agents in the treatment of diseases and disabilities. Concepts in total rehabilitation of the physically disabled. f.

P250 THEORY AND TECHNIQUE OF PHYSICAL THERAPY I (3). Principles and procedures of physical therapy; emphasis on basic evaluation techniques. Major topics include: transfers, range of motion measurement, muscle testing, massage, mobility, activities of daily living, and splinting and taping. s.

P251 THEORY AND TECHNIQUE OF PHYSICAL THERAPY II (3). Principles, indications, methods of application, physiological effects of hydrotherapy and electrotherapy in the diagnosis and treatment of diseases, disabilities; topics in biophysics and concepts of physics underlying use of electricity. f.

P260 PROBLEMS IN PHYSICAL THERAPY (3). Content geared to individual needs and interests of students in broad scope of Physical Medicine and Rehabilitation. Self-instruction and participatory learning are stressed; descriptive thesis required. w.

P265 SEMINAR (2). Presentation and discussion of special professional techniques, including cardiac and pulmonary rehabilitation, manip-

ulation, and pre-partum and post-partum programs. s.

270 **CLINICAL KINESIOLOGY** (3). Functional anatomy and biomechanics in normal and abnormal conditions of extremities, back, neck, and thorax. Dynamics of human motion and motor skills. w.

P280 **THERAPEUTIC EXERCISE I** (4). Principles, methods and physiological effects of therapeutic exercises. Evaluation and treatment of acute injuries, principles of orthotics, prosthetics and assistive devices are included. w.

P281 **THERAPEUTIC EXERCISE II** (4). Emphasis on facilitatory approaches to therapeutic exercises based upon neuro-muscular physiology and normal growth and development. s.

290 **CLINICAL EDUCATION I** (5). Full-time student assignment to Physical Therapy departments providing educational experience in hospitals, special schools, and rehabilitation centers. Students supervised by experienced physical therapists and guided in developing skills necessary to fulfill their professional role. w.

291 **CLINICAL EDUCATION II** (5). Continuation of 290. w.

PHYSICS

Basic Courses

Physics 1, 123, 124, 215 form a new calculus-based sequence for scientists and engineers, replacing 23 and 24. Physics 11 and 12 continue as the non-calculus-based sequence for non-scientists; 11, 12, and 130 may substitute for the conventional calculus-based sequence 1, 123, 124 as prerequisites for more advanced courses.

1 **INTRODUCTION TO PHYSICS** (3). Basic concepts of physics without emphasis on problem solving. Stresses underlying principles of classical and modern physics. Prerequisites: Math 9 & 10 or equivalent.

3 **PHYSICAL SCIENCE** (5) (same as Chemistry 3). Introduces concepts of chemistry and physics to non-science majors.

11 **ELEMENTARY COLLEGE PHYSICS** (5). Covers in an introductory manner nearly all areas of physics including mechanics, sound, magnetism, electricity, atomic physics, and light. Four lectures, one lab weekly. Prerequisites: high school algebra & plane geometry.

12 **ELEMENTARY COLLEGE PHYSICS** (3). Continuation of 11. Includes an introduction to heat and properties of matter; additional topics in mechanics, electricity and modern physics. Two lectures, one lab weekly. Prerequisite: C in 11.

123 **UNIVERSITY PHYSICS** (3). Topics in vectors, forces, kinematics, dynamics and gravitation. Prerequisites: 1, Math 175 or concurrently.

124 **UNIVERSITY PHYSICS** (3). Topics in electromagnetic interactions and fields, and wave phe-

nomena. Prerequisites: 123, Math 201 or concurrently.

130 **INTERMEDIATE COLLEGE PHYSICS** (3). Continuation of 11 and 12 sequence. Key topics in mechanics and in electricity and magnetism are treated, using calculus. Prerequisites: a year of college physics & Math 201 concurrently.

Advanced Courses

A year of college physics with grade of C or better is prerequisite for all advanced courses.

180 **UNDERGRADUATE SEMINAR** (cr. arr.)

190 **HONORS SEMINAR** (arr.) Presentation of topics of current interest in physics by staff and students at junior-senior level.

196 **HONORS PROBLEMS IN PHYSICS** (cr. arr.)

201 **INTRODUCTION TO MODERN ASTROPHYSICS** (3) (same as Astronomy 201).

202 **ASTRONOMICAL OBSERVATIONS AND MEASUREMENTS** (2) (same as Astronomy 202).

205 **ENVIRONMENTAL PHYSICS** (2-3). Evaluation of electromagnetic, acoustic, and nuclear radiations and of the characteristics of matter of environmental interest. Includes spectral distributions, light and sound levels, radiation hazards, particulate characteristics, atomic structures. Survey of campus instrumental resources. Laboratory variable.

215 **INTERMEDIATE MODERN PHYSICS** (3). Fundamental quantum mechanics with discussions of atomic, solid-state and nuclear physics. Prerequisites: 124, Math 201.

220 **SPACE PHYSICS** (3) (same as Astronomy 220).

225 **FUNDAMENTALS OF PHYSICS FOR HIGH SCHOOL TEACHERS I** (2). Survey of mechanics, heat, sound for the high school teacher. Special reference to fundamental concepts, demonstrations, use of equipment, problems.

226 **FUNDAMENTALS OF PHYSICS FOR HIGH SCHOOL TEACHERS II** (2). Similar to 225 but covering magnetism and electricity, light, certain features of modern physics. May be taken before 225.

310 **ELECTRICITY AND MAGNETISM I** (3). Mathematical preliminaries. Properties of charge distributions at rest and in motion, the field concept, introduction to electromagnetic radiation. Prerequisites: 314 & Math 201 or concurrently.

311 **LIGHT AND MODERN OPTICS** (4). Principles of geometrical and physical optics. Coherent radiation, lasers. Three classes weekly, six 3-hour laboratories during the semester. Prerequisite: Math 175 or concurrently.

312 **INTRODUCTION TO THERMODYNAMICS** (3). Development of concepts of heat, temperature based on the two laws of thermodynamics. Introduction to kinetic theory of gases, statistical mechanics. Prerequisite: Math 175.

313 **ELECTRICITY AND MAGNETISM II** (3). Application of Maxwell's Equations. Prerequisite: 310.

- 314 MECHANICS (3). Development of fundamental concepts, principles of mechanics using mathematical methods. Many problems used. Prerequisite: Math 201 or concurrently. cor.
- 315 SOLAR SYSTEM ASTROPHYSICS (3) (same as Astronomy 315).
- 325 STELLAR ASTROPHYSICS (3) (same as Astronomy 325).
- 335 GALACTIC ASTRONOMY (3) (same as Astronomy 335).
- 370 TOPICS IN INTRODUCTORY THEORETICAL PHYSICS (3). Introduction to theories and mathematical methods of physics, emphasis on continuous media, wave phenomena. Prerequisites: 310 & 314 & Math 304 or instructor's consent.
- 380 MODERN PHYSICS I (3). Relativity, quantum, phenomena, Bohr theory, Schroedinger theory and related topics. Prerequisites: 310 & 314 or instructor's consent; Math 304 recommended.
- 381 MODERN PHYSICS II (3). Continuation of 380. Atomic Spectra, X-rays, Solid State and Nuclear Physics. Prerequisite: 380 or equivalent.
- 385 INTRODUCTION TO QUANTUM MECHANICS (3). Classical mechanics, Hamilton-Jacobi equation, similarities between classical and quantum mechanics, bases and interpretation for postulates of quantum theory, simple solutions to nonrelativistic Schroedinger's equation, introduction to approximation methods and their applications. Prerequisite: 380.

Advanced Laboratory Courses

A year of college physics with a grade of C or better prerequisite for all advanced courses. Math 175 must precede. Math 201 must accompany any course in the following group.

- 300 PROBLEMS (cr. arr.) Special studies for advanced undergraduate students in physics covering subjects not included in courses regularly offered.
- 304 PRINCIPLES OF PHYSICAL MEASUREMENTS (3). Analysis of direct/alternating current circuits. Measurement of solid, liquid properties of materials of current research interest. Use of computer to analyze data. One class, two laboratories weekly. Prerequisites: Math 175; Math 201 or concurrently.
- 305 APPLIED ELECTRONICS CIRCUITS (3). Acquaints student with construction, use, maintenance of electronic circuits commonly used in physical research. Two classes, one lab weekly. Prerequisite: 304 or instructor's consent.
- 306 ATOMIC PHYSICS LABORATORY (3). Experiments in electron emission, gas discharge, determination of fundamental atomic constants, atomic energy levels. Two 3-hour labs weekly. Prerequisite: 304.
- 307 NUCLEAR PHYSICS LABORATORY (3). Detection and properties of nuclear radiations. Computer analysis of data. Two 3-hour laboratories weekly. Prerequisites: Math 175; Math 201 or concurrently.

Graduate Courses

Prerequisites: differential equations; 2 years college physics or equivalent for all courses numbered 400 or higher.

- 404 STUDY OF TECHNIQUES OF TEACHING COLLEGE PHYSICS (1-3). Objectives, methods and problems related to teaching college physics. Some credit in this course is required for all students teaching physics. May repeat for 3 hours maximum.
- 410 SEMINAR (1). Colloquium in which departmental staff, and students of sufficient attainments, participate. May be elected repeatedly. Some credit in seminar required for all graduate degrees in physics.
- 411 SEMINAR IN SOLID STATE PHYSICS (1). Topics of current interest selected for discussion. May be elected repeatedly. Prerequisite: 415.
- 412 SEMINAR IN NUCLEAR PHYSICS (1). Topics of current interest selected for discussion. May be elected repeatedly. Prerequisite: 420.
- 413 SEMINAR IN RESONANCE SPECTROSCOPY (1). Topics of current interest selected for discussion. May be elected repeatedly.
- 414 SEMINAR IN THEORETICAL PHYSICS (1). Topics of current interest selected for discussion. May be elected repeatedly.
- 415 ELECTRONIC STRUCTURE OF SOLIDS I (3). Theoretical, experimental aspects of electronic properties of solids; metals, semi-conductors, insulators.
- 416 ELECTRONIC STRUCTURE OF SOLIDS II (3). Continuation of 415. Mechanical, thermal, optical and magnetic properties of solids.
- 418 X-RAYS AND NEUTRON DIFFRACTION (3). Theory and application of X-rays; absorption, scattering, refraction, X-ray spectra and diffraction. Introduction to neutron diffraction methods and interpretation of results. Prerequisite: 380 or equivalent.
- 419 X-RAY LABORATORY (2-4). Technique of X-ray measurements acquired through repetition of classical experiments on absorption, scattering, polarization, diffraction of X-rays. Prerequisite: instructor's consent.
- 420 NUCLEAR PHYSICS I (3). Properties of nuclei and nuclear radiations, detection methods, high-energy nuclear phenomena. Prerequisite: 380.
- 421 NUCLEAR PHYSICS II (3). Selected topics in nuclear physics, including angular momentum and the nuclear shell model, rearrangement collision theory and the coupled channel optical mode. May be elected twice. Prerequisite: 420.
- 425 SMALL-ANGLE SCATTERING OF X-RAYS (1-3). Lectures, discussion of theory, apparatus and applications of small-angle X-ray scattering including determination of particle size and shape. Relation of small-angle X-ray scattering to light scattering reviewed. Prerequisite: 418 or instructor's consent.

- 430 THEORY OF NUCLEAR STRUCTURE (3). Two, three and n-particle formal scattering theories; Faddeev's equations, separable potentials, off-shell scattering and analyticity methods are treated.
- 432 THEORETICAL ASTROPHYSICS (3) (same as Astronomy 432).
- 435 RADIOFREQUENCY SPECTROSCOPY (3). Microwave absorption in gases, atomic and molecular beams, electronic and nuclear paramagnetic resonance. Prerequisite: 471 or 471 concurrently.
- 440 LOW ENERGY NEUTRON SCATTERING (3). Theory, application of low energy neutron scattering to investigation of structure and dynamics of aggregate matter including lattice vibrations, ordered spin systems, spin waves, diffusive motions in liquids; experimental techniques discussed. Prerequisites: 418, 471.
- 445 PLASMA PHYSICS (3). Orbit theory, kinetic theory, magnetohydrodynamics, multi-fluid formulations, wave propagation, instabilities, and plasma flow.
- 452 STELLAR INTERIORS (3) (same as Astronomy 452).
- 455 STELLAR ATMOSPHERES (3) (same as Astronomy 455).
- 461 DYNAMICS (3). Brief discussion of vectors, tensors. Classical dynamics of particles and rigid bodies, elasticity and vibrations. Newtonian, Lagrangian, Hamiltonian methods.
- 462 ELECTROMAGNETIC THEORY (3). Classical electrostatics, electrodynamics. Development of Maxwell's equations. Application of Maxwell's equations in electromagnetic theory, optics. Introduction to theory of relativity. Prerequisite: 461.
- 464 ELECTRODYNAMICS (3). Tensor analysis, special theory of relativity and the Lorentz group. Classical theory of fields including variational principle, Noether's theorem and invariance principle. Microscopic Maxwell's equation, electromagnetic conservation laws and applications to radiation. Prerequisite: 462 or instructor's consent.
- 466 TOPICS IN MATHEMATICS OF MODERN PHYSICS (3). Concentrates on important aspects of mathematics in atomic, molecular, nuclear theory: matrices, eigenvalue problems. Hilbert space, group representation theory. Prerequisite: Math 304.
- 468 THERMODYNAMICS AND STATISTICAL MECHANICS (3). Thermodynamics as applied in physics, chemistry; laws of distribution; statistical methods of study matter, radiation. Prerequisite: 471 or concurrently.
- 471 QUANTUM MECHANICS I (3). Basic definitions, axioms, exact solutions to the non-relativistic Schroedinger's equation, angular momentum, and perturbation theory. Prerequisite: 461.
- 472 QUANTUM MECHANICS II (3). Approximation methods, semi-classical treatment of radiation, identical particle systems, scattering theory, relativistic quantum mechanics, and introduction to quantum field theory. Prerequisite: 471. f.
- 473 QUANTUM MECHANICS III (3). Quantum theory of fields; discussions on quantization of the Klein, Gordon, Dirac, and Maxwell fields. Reduction of S-matrix, Feynman diagrams, renormalization; applications to quantum electrodynamics. Prerequisite: 472. w.
- 475 THEORY OF SPECTRA (3). Atomic and molecular spectra; emphasis on use of spectral data for determination of atomic and molecular structure. Prerequisite: 471 or instructor's consent.
- 478 TOPICS IN SOLID STATE THEORY (3). Selected topics in solid state theory, including various elementary excitations in solids and their interactions. May be elected twice.
- 480 APPLICATION OF QUANTUM FIELD THEORY IN STATISTICAL PHYSICS (3). Recent developments in the theory of many-particle systems. Applications to low temperature behavior, normal and superfluid, of condensed systems. Prerequisites: 468 & 472.
- 486 THEORY OF ELEMENTARY PARTICLES (3). Invariance principles: parity, charge conjugation, time reversal, isotopic spin, g-parity, SUR, etc. Dynamic relationships: statistical model, field theoretical methods and dispersion relations. Prerequisite: 473 or instructor's consent.

Research and Reading Courses

- 400 PROBLEMS (cr. arr.) Laboratory work involving study of literature of special experiments in physics. Introduction to research methods.
- 450 RESEARCH (cr. arr.) Selected experiments in advanced physics or selected topics in advanced reading. Report required. Does not lead to dissertation.
- 490 RESEARCH (cr. arr.) Work for preparation of dissertation for master's or doctor's degree.

ASTRONOMY

- 1 INTRODUCTION TO ASTRONOMY (5). Survey of research methods used in astronomy; description of solar system; stellar astronomy with emphasis on physical condition; structure of galaxy and universe. No lab. Prerequisites: elementary knowledge of algebra & plane geometry.
- 2 INTRODUCTION TO EXPERIMENTAL ASTRONOMY (5). Emphasis on observational and practical astronomy including telescope experience. Students selected from Astronomy 1 enrollees. Lectures common with Astronomy 1 satisfy physical science laboratory requirements. Prerequisites: elementary knowledge of algebra and plane geometry.
- 201 INTRODUCTION TO MODERN ASTROPHYSICS (3) (same as Physics 201). Elements of solar system, stellar, and galactic astrophysics. Emphasis on interpretation of observations and physical conditions of various astronomical objects including planets, stars, gaseous nebulae and galaxies. Prerequisite: calculus or concurrent enrollment.

- 202 **ASTRONOMICAL OBSERVATIONS AND MEASUREMENTS (2)** (same as Physics 202). Elements of modern astronomical instruments, observations and analysis. Prerequisite: 201 or concurrently.
- 220 **SPACE PHYSICS (3)** (same as Physics 220). Review of solar system astronomy. Detailed study of solar electromagnetic and particulate radiations; geomagnetic effects; solar, planetary and interplanetary magnetic fields; the near-earth space environment. Prerequisites: 1 year college physics & a working knowledge of calculus.
- 300 **PROBLEMS (cr. arr.)** Special studies in astronomy; covers subjects not included in courses regularly offered. Prerequisite: instructor's consent.
- 315 **SOLAR SYSTEM ASTROPHYSICS (3)** (same as Physics 315). Investigation of physical states of various members of solar system—planets, satellites, comets, sun. Emphasis on orbital mechanics, planetary interiors, structure and evolutionary state of Sun, Cosmogony. Prerequisite: Physics 314 or concurrently or instructor's consent.
- 325 **STELLAR ASTROPHYSICS (3)** (same as Physics 325). Basic astrophysics of stable and unusual stars, stellar systems. Investigation of stellar dimensions, radiation, spectra, energy, evolution, populations; interstellar medium; stellar motions and aggregations. Prerequisites: 201, Physics 314 or concurrently or instructor's consent.
- 335 **GALACTIC ASTRONOMY (3)** (same as Physics 335). Review of physical properties of stars. Investigation of distribution and motion of stars in space, structure of our Galaxy, galactic and star cluster dynamics. Prerequisites: Astronomy 201, Physics 314 or instructor's consent.
- 432 **THEORETICAL ASTROPHYSICS (3)** (same as Physics 432). Selected topics of astrophysics including stellar constitutions, motions, and systems. May be elected no more than twice. Prerequisite: instructor's consent.
- 452 **STELLAR INTERIORS (3)** (same as Physics 452). Investigation of physical phenomena in stars: quantum thermodynamics, energy transport, mechanisms; stellar structure, evolution, and nucleosynthesis.
- 455 **STELLAR ATMOSPHERES (3)** (same as Physics 455). Review of atomic and molecular spectra. Investigation of quantum radiation law, emission and absorption processes, radiation transfer theory, continuous and discrete line spectra of stars, stellar composition. Prerequisites: 325, Physics 380, or instructor's consent.
- basic, applied physiology. Lab illustrates basic principles. Course primarily for nurses. Prerequisites: 201 & Anatomy 201 or equivalents & department chairman's consent.
- 250 **MEDICAL PHYSIOLOGY (8)**. Functional survey of the organ systems of man with special emphasis on the physiological basis of medical practice. Laboratory illustrates basic principles of physiology with emphasis on experimental design and data interpretation. Medical students only. w.
- 303 **PHYSIOLOGY OF ENVIRONMENTAL STRESS (2)**. Formulation of the stress hypothesis applicable to life in health and disease. Literature survey of environmental factors on physiological functions. Prerequisites: 201, 5 hours chemistry & 5 hours physics or equivalents. w.
- 305 **MAMMALIAN PHYSIOLOGY (6-10)**. Graduate-level course on the physiology of the major organ systems of mammals, with strong emphasis on physiological principles. Laboratory illustrates basic physiological concepts and design and interpretation of physiological experiments. w.
- 400 **PROBLEMS (cr. arr.)** Individual problems in physiology are assigned to expand previous work or an introduction to research.
- 410 **SEMINAR (1)**. Review of current literature on physiological topics. f.w.
- 418 **ADVANCED MAMMALIAN PHYSIOLOGY (3)**. Critical study of current status of various topics in mammalian physiology. w.
- 421 **ANIMAL CRYOPHYSIOLOGY (2)**. Reviews aspects of low temperature biology: cellular and systemic. Comparative aspects of poikilothermy and evolution of homeothermy, acclimatization, hibernation, and hypothermia. Prerequisites: courses in biophysics, physiology, & zoology.
- 422 **COMPARATIVE VERTEBRATE PHYSIOLOGY (2)**. Seminar-type course in advanced physiology. Topics include organ systems in representative vertebrates, including role of evolution, adaptation, and environment. Prerequisites: one course in physiology, organic chemistry, physics, comparative anatomy. alt. f. even yrs.
- 430 **CARDIOVASCULAR PHYSIOLOGY (2)**. Covers important aspects of the cardiovascular system, with emphasis on recent developments. Prerequisites: 305 or Veterinary Anatomy-Physiology 220V & Veterinary Anatomy-Physiology 221V or equivalent. alt. f. odd yrs.
- 435 **SYSTEMS ANALYSES OF PHYSIOLOGICAL PROCESSES (3)**. Emphasizes and contrasts steady-state and dynamic system forms as two approaches for the analysis of physiological mechanisms. Prerequisite: instructor's consent. alt. f. odd yrs.

PHYSIOLOGY

- 201 **ELEMENTS OF PHYSIOLOGY (5)**. Beginning course for upperclassmen and graduate students designed to cover the basic functional aspects of all systems of the body. Prerequisite: 5 hours general zoology or equivalent.
- 208 **HUMAN PHYSIOLOGY (4)**. Specialized course providing in-depth training in principles of
- 439 **RENAL PHYSIOLOGY (2)**. Mechanisms in mammalian renal physiology presented with particular emphasis on micropuncture analysis of intrarenal function. Prerequisites: 305, Veterinary Anatomy-Physiology 220V & Veterinary Anatomy-Physiology 221V or equivalent. alt. f. even yrs.

- 450 RESEARCH (cr. arr.) Opportunities for research in physiology not leading to dissertation.
- 490 RESEARCH (cr. arr.) Research in physiology, leading to dissertation. f,w,s.

PLANT PATHOLOGY

- 301 INTRODUCTION TO PLANT PATHOLOGY (3) (same as Forestry, Fisheries & Wildlife 301). Provides basic understanding of biotic and abiotic agents which cause plant disease, and current approaches to disease control.
- 307 MYCOLOGY (4) (same as Biological Sciences 307).
- 361 INSECTS IN RELATION TO PLANT DISEASES (3) (same as Entomology 361). Principles of insect transmission and dissemination of plant pathogens. Lectures, laboratory, greenhouse. Prerequisites: 301 & Entomology 101 or Entomology 201 or instructor's consent. alt. w. odd yrs.
- 369 GENETICS OF PLANT DISEASE DEVELOPMENT (3) (same as Biological Sciences 369).
- 391-392-393 CLINICAL PLANT PATHOLOGY (2) s; (1) f; (1) w. Study of procedures for isolation and identification of diseases as they occur throughout the year on woody and herbaceous plants; determination of causal agents and predisposing factors; discussion of control measures.
- 400 PROBLEMS (cr. arr.) Advanced individual studies; minor research problems. f,w,s.
- 403 DISEASES OF FIELD CROPS (3). Detailed study of diseases illustrating basic principles of plant pathology. Prerequisite: 301 or 307. alt. w. even yrs.
- 405 DISEASES OF PLANTS (VIRAL) (2). First 7 weeks f.
- 406 DISEASES OF PLANTS (BACTERIAL) (2). Second 8 weeks f.
- 407 DISEASES OF PLANTS (FUNGAL) (3). First 9 weeks w.
- 408 DISEASES OF PLANTS (NEMATODE) (2). Second 6 weeks w. Detailed study of infectious diseases of plants caused by virus, fungus, bacteria and nematode pathogens. Entire sequence (405, 406, 407, 408) is an integrated two-semester, 9-credit-hour study of plant pathology, required in sequence of candidates for advanced degrees in plant pathology. Graduate students from other departments may elect any one or more of the four half-semester units. Prerequisite: 301.
- 410 SEMINAR (1). Presentation, discussion of extension studies, literature. f,w.
- 411 BIOCHEMISTRY AND PHYSIOLOGY OF PLANT DISEASES (3). Physiology of infectious plant diseases; physical/chemical plant surface interactions between host/pathogen in rhizosphere, metabolic alterations within host/pathogen. Prerequisites: 301, Biological Sciences 313 & Chemistry 210. alt. f. odd yrs.
- 426 FUNGUS PHYSIOLOGY (4) (same as Horticulture 426).

- 430 COMPARATIVE PATHOLOGY (3) (same as Veterinary Pathology 430, Pathology 430).
- 450 RESEARCH (cr. arr.) Research not expected to terminate in dissertation.
- 451 ELECTRON MICROSCOPY (1). Basic principles of electron microscopy, with emphasis on biological applications. Prerequisites: graduate status & instructor's consent.
- 452 ELECTRON MICROSCOPY LABORATORY (4). Provides extensive experience with current techniques and instrumentation employed in ultrastructural research. Prerequisites: graduate status, 451 & instructor's consent.
- 490 RESEARCH (cr. arr.) Independent investigation in field of plant pathology to be presented as a thesis.

POLITICAL SCIENCE

- 1 AMERICAN GOVERNMENT (5). Theory, politics, and constitutional development of American democracy at national and state levels; examination of contemporary issues in foreign, military, and economic affairs; meets state law requirement. cor.
- 11 INTRODUCTION TO POLITICAL SCIENCE (3). Introduction to scope and content of politics: theory and operation of democratic and non-democratic governments. Meets state law constitutional requirement. Students taking this course may not take 1, and vice versa. cor.
- 55 INTERNATIONAL RELATIONS (3). Contemporary international affairs including family of nations, control of national foreign policies, competition and cooperation in legal, political, economic, social fields. cor.
- 101 STATE GOVERNMENT (3). Study of government and politics at the state level, with emphasis on Missouri. Meets state law requirement.
- 120 THE JUDICIAL PROCESS (3). Analysis of role played by American judges and courts in democratic policy formation.
- 150 COMPARATIVE POLITICAL SYSTEMS (3). Analysis of major political systems selected from Europe, Asia, Africa, and Latin America, emphasizing basic concepts of comparative political study. Prerequisite: 1 or 11. cor.
- 155 WORLD POLITICS (3). Introduction to principles of international politics. Enrollment restricted to Honors students. Students taking this course may not take 55, and vice versa. Prerequisite: 1 or 11.
- 160 INTRODUCTION TO POLITICAL THOUGHT (3). Survey of political ideas from Plato to present: emphasis on Hobbes, Locke, Rousseau, and the modern theories of Liberalism, Conservatism, Socialism, and Fascism. Prerequisite: 1 or 11.
- 180 SURVEY OF ASIAN CULTURES I (3) (same as History 180, South Asia Studies 180). Introduction to Asian cultures; stresses a comparative method of studying social, economic, political, religious, philosophical, and literary developments.

- 181 SURVEY OF ASIAN CULTURES II (3) (same as South Asia Studies 181, History 181). Continuation of 180.
- 190 PROSEMINAR IN POLITICAL SCIENCE (1-3). For Political Science Honors candidates. Analysis of content, methods, and problems of the discipline using classical and contemporary writing. Normally taken in junior or senior year.
- 198 HONORS (1-6). Special readings, reports in the several fields of political science. For Political Science Honors candidates.
- 200 PROBLEMS (cr. arr.)
- 210 CURRENT ISSUES IN AMERICAN POLITICS (3). Investigation primarily through reading and discussion of contemporary issues in American politics. Content varies. Prerequisite: 1 or 11.
- 211 INTERNSHIP IN LOCAL, STATE OR NATIONAL GOVERNMENT (3). Regularized work experience with government agency at local, state, or national level with readings, and guidance by faculty coordinator. Prerequisites: 1 or 11, & instructor's consent.
- 216 LEGISLATIVE INTERNSHIP (3). Weekly work experience with an assigned individual legislator in Jefferson City during regular session of state legislature; guidance and readings supplied by faculty coordinator. Prerequisite: sophomore standing or above.
- 224 FIELD WORK IN PRACTICAL POLITICS (3). Direct participation in activities of candidates' campaigns, political parties, interest groups, citizen's organizations and the like, with readings, and guidance by faculty coordinator. Prerequisite: 1 or 11.
- 304 INTER-AMERICAN RELATIONS (3). Survey of recent problems in relations of United States with Latin American powers. Prerequisites: junior standing & 1 or 11.
- 305 POLITICAL PARTIES (3). Development, organization, functions, activities of major and minor political parties; pressure groups; election administration, especially in United States. Prerequisites: junior standing; 1 or 11. cor.
- 306 MUNICIPAL GOVERNMENT (3). Study of political organization of urban communities; place of municipal corporation in American governmental system. Prerequisites: junior standing; 1 or 11.
- 307 VOTER BEHAVIOR AND ATTITUDES (3). Consideration of studies of voting behavior and political opinion formation, role of voters in a democracy.
- 308 COMPARATIVE URBAN POLITICS (3). Comparison of political processes in metropolitan areas of United States with those in other cultural settings. Includes an examination of political conflict, influence, and relationships of political and social organization in urban areas.
- 309 INTERNATIONAL LAW (3). Legal system which defines rights of states in the international community. Illustrated by court decisions and state practice. Prerequisites: junior standing; 1 or 11.
- 310 INTRODUCTION TO PUBLIC ADMINISTRATION (3). Survey of recurring themes, conceptual problems, and substantive findings in the literature of public administration with particular attention to public bureaucracies in the U.S.
- 311 ADMINISTRATIVE REGULATION OF BUSINESS (3). Study of the role of administrative agencies in the development of regulatory policy in the U.S.
- 312 PROCESS OF PUBLIC ADMINISTRATION (3). Analysis of public organizations affected externally by political and social forces and internally by hierarchy, specialization, professionalism and competing goals. Prerequisites: junior standing & instructor's consent.
- 313 COMPARATIVE PUBLIC ADMINISTRATION (3). Analytical comparison of administrative systems of various countries in different stages of national development. Prerequisite: junior standing.
- 314 AMERICAN FOREIGN POLICIES (3). Bases, formulation, evaluation of current American foreign policies. Prerequisites: junior standing; 55 or 155; History 20.
- 316 LEGISLATION (3). American national and state legislative systems.
- 320 THE AMERICAN CONSTITUTION (3). Study of leading American constitutional principles as they have evolved through important decisions of the United States Supreme Court. Prerequisites: junior standing; 1 or 11.
- 321 THE CONSTITUTION AND CIVIL RIGHTS (3). Civil rights in American constitutional context emphasizing freedom of religion, freedom of expression, minority discrimination, loyalty, rights of defendants. Prerequisites: junior standing; 1 or 11.
- 322 THE UNITED STATES SUPREME COURT (3). Role of Supreme Court in American system of government; particular attention given to reading biographies and writings of the justices. Prerequisite: 320.
- 324 SURVEY RESEARCH METHODS (3). Selection of survey research topics, questionnaire development, sampling, interviewing, coding, and preparation of data for computer analysis. Emphasis on practical participation.
- 325 POLITICS OF PRESSURE GROUPS (3). Internal politics of special interest groups—business, labor, agriculture, etc.; techniques of influencing public policy in American political system. Prerequisites: junior standing; 1 or 11.
- 326 DATA ANALYSIS IN POLITICAL RESEARCH (3). Introduction to methods and techniques of data collection and analysis. Prerequisites: 1 or 11; junior standing.
- 328 POLITICAL BEHAVIOR (3). Economic, psychological, and social dimensions of political behavior; participation, leadership and elites; political attitudes; voting behavior and decision-making processes. Prerequisites: junior standing; 1 or 11.
- 330 GOVERNMENT BUDGETING (3). Role of the budget in resource allocation, operations con-

- trol, and intergovernmental relations. Emphasis on the politics of budgeting, the planning-programming-budgeting system (PPBS), and financial problems of urban governments. Prerequisite: 310 or equivalent.
- 331 PLANNING, BUDGETING AND SYSTEMS ANALYSIS (3). Study of planning, budgeting and systems analysis as a means for coordination, control, evaluation and optimizing resources of organization; recent innovations in information handling and their significance for government organizations examined.
- 340 THE AMERICAN PRESIDENCY (3). Evolution of the presidency; particular emphasis on constitutional and political roles played by chief executive in shaping public policy. Prerequisites: junior standing; 1 or 11.
- 351 LATIN AMERICAN GOVERNMENTS (3). Development, present status of political institutions in South America; emphasizes current political problems. Prerequisites: junior standing; 1 or 11.
- 352 BRITISH POLITICS (3). Study of political system of United Kingdom. Analysis of governmental structure, party system and contemporary policy issue.
- 354 WESTERN EUROPEAN POLITICS (3). Comparison of the political systems of France, West Germany, and Italy.
- 355 EUROPEAN INTEGRATION (3). Nature of political integration. Past and present attempts to integrate Europe and the theories behind them. Emphasis on postwar period.
- 356 THE SOVIET SYSTEM OF GOVERNMENT (3). Evolution of political, legal, and social systems in the process of development. Prerequisite: junior standing.
- 358 SOVIET FOREIGN POLICY (3). Principles, problems, and evolution of Soviet foreign policy toward Western powers, the developing nations, and other members of the Soviet bloc. Prerequisite: junior standing.
- 360 AMERICAN POLITICAL THOUGHT (3). Development of political thought in America from colonial period to World War II. Prerequisite: junior standing.
- 361 RECENT AMERICAN POLITICAL THOUGHT (3). Analysis of leading political ideas in America; primary emphasis on development since World War II, including reformulation of liberal and conservative traditions and emergence of radical ideas. Prerequisites: junior standing or instructor's consent; 360.
- 362 REASON AND ORDER (3). Development of political ideas in classical, medieval, early modern periods. Emphasis on major thinkers: Plato, Aristotle, Machiavelli, Hobbes and Locke. Prerequisite: junior standing.
- 363 REASON AND REVOLUTION (3). Development of political ideas in 18th and 19th centuries. Emphasis on major thinkers: Rousseau, Burke, Hegel, Marx. Prerequisites: junior standing; 362.
- 371 GOVERNMENT AND POLITICS IN SOUTHEAST ASIA (3). Comparative analysis of the politics of selected Southeast Asian states, such as Indonesia, Vietnam, Malaysia, Thailand, the Philippines. Special attention given to problems of political and socioeconomic development.
- 372 INTERNATIONAL RELATIONS IN ASIA (3). Survey of recent problems in relations among Asian nations and of United States policy in the region. Prerequisite: junior standing.
- 373 THE POLITICAL CULTURES OF SOUTH ASIA (3) (same as South Asia Studies 373). Impact of political thought, social and cultural setting, foreign intrusions (e.g., colonialism), and nationalism upon politics and government of India, Pakistan, Ceylon, Bangladesh and Nepal. Prerequisite: junior standing or instructor's consent.
- 374 GOVERNMENT AND POLITICS IN SOUTH ASIA (3) (same as South Asia Studies 374). Contemporary political and governmental patterns of India, Pakistan and Ceylon. Prerequisite: junior standing or instructor's consent.
- 375 GOVERNMENT AND POLITICS IN THE FAR EAST: JAPAN & KOREA (3). Comparative study of the evolution of national governments and policies in Japan and Korea.
- 376 GOVERNMENT AND POLITICS IN THE FAR EAST: CHINA (3). Comparative study of the evolution of national governments and policies in China and Taiwan.
- 385 INTERNATIONAL ORGANIZATION (3). Forms, functions of international organizations; special reference to United Nations and International Court of Justice. Prerequisites: junior standing; 1 or 11.
- 388 THE MIDDLE EAST IN INTERNATIONAL POLITICS (3). General survey of the role of the Middle East in international politics; examination of the states of the region and their interactions with one another and with major international powers.
- 400 PROBLEMS (cr. arr.) For graduate students with necessary prerequisite courses. Topics in one of the fields of political science for individual study. cor.
- 401 LOGIC OF POLITICAL INQUIRY (3). Examination of some of the assumptions underlying empirical social science. Critical analysis and comparison of some important conceptual frameworks which are also general enough to be applied to many kinds of polity.
- 402 READINGS IN INTERNATIONAL RELATIONS (3). Analysis and evaluation of some of the basic theories which attempt to explain international affairs.
- 403 PUBLIC ADMINISTRATION AND POLICY DEVELOPMENT (3). Intensive study of role of administrators in determination and development of public policy. Prerequisite: 310.
- 404 SEMINAR IN INTERNATIONAL POLITICS (3). Intensive study of foreign policy formulation and implementation; special emphasis on American foreign policies. Prerequisite: graduate standing or instructor's consent.

- 405 READINGS IN AMERICAN POLITICAL PARTIES (3). Critical examination of literature in American party system.
- 406 STUDIES IN AMERICAN PARTIES AND POLITICS (3). Directed research into specific aspects of American party system, pressure groups and politics. Prerequisite: instructor's consent.
- 407 PROBLEMS IN PUBLIC OPINION (3). Intensive study of public opinion theory and analysis. Prerequisite: instructor's consent.
- 409 PROBLEMS IN INTERNATIONAL LAW (3). Detailed study of certain specific problems in international law. Prerequisite: 309.
- 410 READINGS IN PUBLIC ADMINISTRATION (3). Critical examination of literature relating to selected topics in public bureaucracies.
- 411 STUDIES IN PUBLIC ADMINISTRATION (3). Directed research involving selected topics in public bureaucracies.
- 412 COMPARATIVE ADMINISTRATIVE SYSTEMS AND CULTURES (3). Intensive comparative analysis of selected aspects of the public administration systems of various countries in different stages of national development.
- 415 THE URBAN COMMUNITY (3). Directed research into selected problems of the urban setting.
- 416 PROBLEMS IN LEGISLATION (3). Literature and research on problems related to legislative systems.
- 418 FEDERALISM AND INTERGOVERNMENTAL RELATIONS (3). Analysis of relationships among American governmental units emphasizing national-state relations and metropolitan area problems. Prerequisite: instructor's consent.
- 420 JUDICIAL BEHAVIOR (3). Critical examination, both conceptual and methodological, and behavioral literature in public law. Special emphasis on impact of judicial decisions and on relations of judiciaries to their enviroing systems.
- 421 RESEARCH DESIGN AND MEASUREMENT (3). Research design, social measurement, and techniques for study of political phenomena. Prerequisite: 401 or instructor's consent.
- 425 SEMINAR IN CONSTITUTIONAL LAW (3). Reading and critical examination of significant writings in American constitutional and legal theory.
- 433 THEORIES OF DECISION-MAKING (3). Intensive examination of decision-making theories applied to political institutions and behavior.
- 434 THE INDIVIDUAL AND THE WORK GROUP (3). Analysis of the relation between the individual as part of the work group and the organization; applications to public personnel management including supervision, counseling, discipline, evaluation, motivation and classification.
- 450 RESEARCH (cr. arr.) Independent research not leading to thesis.
- 451 LATIN AMERICAN PROBLEMS (3). Intensive study of internal and external politics of selected Latin American countries. Reading knowledge of Spanish desirable, but not essential. Prerequisites: graduate standing, instructor's consent.
- 452 COMPARATIVE PARLIAMENTARY DEMOCRACIES (3). Readings and/or research in selected topics emphasizing comparison of party systems, legislative bodies, etc., in parliamentary countries. Research use of foreign language encouraged.
- 459 PROBLEMS IN COMPARATIVE POLITICS (3) (same as South Asia Studies 459). Study of comparative approach to politics in Europe, Asia and/or Latin America. Prerequisite: instructor's consent.
- 460 EARLY POLITICAL THOUGHT (3). Readings in the classics of politics, ancient and medieval. Original works read in full and analyzed; emphasis on critical evaluation of reports.
- 461 MODERN POLITICAL THOUGHT (3). Readings in the classics of early modern and modern political thought. Original works read in full and analyzed; emphasis on critical evaluation of reports.
- 462 CONTEMPORARY POLITICAL THOUGHT (3). Readings in major works of 20th century political thought. Original works read in full and analyzed; emphasis on critical evaluation of reports.
- 463 STUDIES IN POLITICAL THOUGHT (3). Intensive analysis of an individual political philosopher. Recommended for students with a special interest in political theory. Prerequisite: 361 or 362 or 460 or 461 or instructor's consent.
- 465 NORMATIVE POLITICAL THEORY (3). Intensive analysis of basic concepts of political theories; political system, justice, obligation, liberty, authority, responsibility, equality and community. Problems selected vary from term to term. Prerequisite: instructor's consent.
- 471 SEMINAR IN SOUTHEAST ASIAN POLITICS (3). Comparative analysis of political institutions and processes of one or more Southeast Asian states. Special attention is given to the historical, social, and economic environments which condition the political processes of these countries.
- 474 PROBLEMS OF SOUTH ASIA (3) (same as South Asia Studies 474). Intensive study of and research in selected political problems in India, Pakistan, Ceylon, Bangladesh, and the Himalayan states. Prerequisite: instructor's consent.
- 475 SEMINAR IN EAST ASIAN POLITICS (3). Intensive study of selected topics in the internal and external politics of China, Japan, and Korea. Prerequisites: graduate standing & instructor's consent.
- 480 INDEPENDENT READINGS FOR PH.D. COMPREHENSIVE EXAMINATIONS (1-6).
- 490 RESEARCH (cr. arr.) Independent research leading to thesis.

PORTUGUESE
(See Romance Languages)

POULTRY HUSBANDRY

- 12 ANIMAL SCIENCE (5) (same as Agriculture 12, Animal Husbandry 12, Dairy Husbandry 12).
- 101 POULTRY SCIENCE (3). Basic information on the industry: reproduction, feeding, and management of poultry. Introductory course for poultry science majors, and others desiring information on poultry production and related fields. Prerequisite: 12 or instructor's consent. w.
- 202 SELECTION, GRADING AND JUDGING POULTRY AND POULTRY PRODUCTS (2). Includes breeds and varieties of poultry, production judging, flock selection and testing, and grading of live and dressed poultry, and eggs. alt. f. odd yrs.
- 292 MARKETING FARM COMMODITIES: POULTRY PRODUCTS (1) (same as Agricultural Economics 292).
- 300 PROBLEMS (cr. arr.) For senior & graduate students. Problems in poultry breeding, incubation, management, marketing, nutrition, physiology, and turkey production. f,w,s.
- 302 POULTRY FARM MANAGEMENT (3). Poultry farm methods, practices; factors affecting costs and returns with poultry. Prerequisites: 101 or 101 concurrently, & Agricultural Economics 50 or instructor's consent. w.
- 303 POULTRY BREEDING AND INCUBATION (3). Course is designed to provide a basic understanding of poultry breeding and incubation. Prerequisite: 101 or instructor's consent. w.
- 304 TURKEY PRODUCTION AND MANAGEMENT (3). Principles, practices in turkey raising. w.
- 307 EGG TECHNOLOGY (3) (same as Food Science and Nutrition 307).
- 308 POULTRY FEEDING AND NUTRITION (3) (same as Nutrition 308).
- 309 AVIAN PHYSIOLOGY (3). Anatomy, physiology of domestic fowl. Application of principles of physiology, recent research to growth, reproduction and environmental problems of poultry. Prerequisites: Biological Sciences 1 & 2. alt. f. odd yrs.
- 390 FIELD TRAINING IN POULTRY HUSBANDRY (cr. arr.) Study, observation, employment in selected fields. Planned study program, written reports, final exam required. Enrollment by permission only. Prerequisite: 101 or one or more of following—302, 304, 307, 308, 309. s.
- 391 FIELD INSTRUCTION IN ANIMAL SCIENCE (1-3) (same as Animal Husbandry 391, Dairy Husbandry 391).
- 400 PROBLEMS (cr. arr.) Advanced study on a selected research problem. f,w,s.
- 410 SEMINAR (1). Scientific literature, problems in poultry science reviewed, discussed. w.
- 423 GENETICS OF POPULATIONS (4) (same as Animal Husbandry 423, Biological Sciences 423).
- 450 RESEARCH (cr. arr.) Independent research not leading to a thesis. f,w,s.

490 RESEARCH (cr. arr.) Graduate research investigations. Presented as thesis. f,w,s.

PRACTICAL ARTS AND VOCATIONAL-TECHNICAL EDUCATION

- F175 DIRECTED OCCUPATIONAL EXPERIENCE (1-4). Reports based on employment experience in selected occupations combined with related conferences and/or seminars. May repeat until four semester hours accumulated.
- F190 PROGRAMS AND ISSUES IN PRACTICAL ARTS AND VOCATIONAL-TECHNICAL EDUCATION (2). Examination of programs, legislation and administrative framework at federal, state, local levels; issues contemporary teachers face working in areas of practical arts and vocational-technical education. Prerequisite: junior standing.
- F195 PRACTICUM IN VOCATIONAL EDUCATION (1-3). Supervised field experience in a school setting.
- F300 PROBLEMS (cr. arr.) Study of professional programs and issues or technical problems related to the field of practical arts and vocational education.
- F308 COORDINATION OF COOPERATIVE OCCUPATIONAL EDUCATION (1-4). Problems and procedures in the operation of cooperative occupational education programs. Especially designed for those who can qualify as coordinators of occupational education programs of a cooperative nature.
- F321 VOCATIONAL GUIDANCE (2-3). Problems, methods, procedures, involved in assisting individuals in choosing, preparing for, entering upon, progressing in their vocation. For teachers, counselors, school administrators.
- F325 FIELD STUDY IN OCCUPATIONAL EDUCATION (1-4). Directed observation in a cross-section of business and industry combined with reports, weekly seminars and/or conferences. May repeat until four semester hours accumulated.
- F360 TOPICS IN PRACTICAL ARTS AND VOCATIONAL-TECHNICAL EDUCATION (cr. arr.)
- F365 OCCUPATIONAL ANALYSIS (2). Techniques, procedures of analyzing occupations into their basic elements. Required of trade teachers, coordinators.
- F397 CURRICULUM CONSTRUCTION FOR COOPERATIVE AND DISTRIBUTIVE EDUCATION (3). Derivation of objectives, selection and arrangement of instruction units and materials for cooperative classes. Construction and use of evaluative devices.
- F400 PROBLEMS (cr. arr.)
- F406 FOUNDATIONS OF ADULT EDUCATION (2-3). Rise of adult education movement; learning abilities, educational interest, needs of adult; problems, procedures in organizing and operating adult education programs.

- F410 SEMINAR IN PRACTICAL ARTS AND VOCATIONAL-TECHNICAL EDUCATION (½-2).
- F411 PHILOSOPHY OF THE PRACTICAL ARTS AND VOCATIONAL EDUCATION (2½-3). Nature, purpose of practical arts and vocational education in modern school. For teachers of agriculture, business, home economics, industrial subjects, administrators.
- F415 OCCUPATIONAL SURVEYS (3). Problems, methods, procedures in planning and conducting community occupational surveys. For counselors, teachers, supervisors of vocational education, school administrators, employment service personnel.
- F451 MEASUREMENT AND EVALUATION IN VOCATIONAL EDUCATION (2-4). Development of evaluation procedures and the construction of evaluation devices for vocational education. Emphasizes evaluation of student progress, improvement of instruction, and program evaluation. Prerequisite: course in curriculum construction or instructor's consent.
- F459 ADMINISTRATION AND SUPERVISION OF VOCATIONAL AND TECHNICAL EDUCATION (2-3). Types of organization, approved administrative and supervisory practices of vocational, technical, and practical arts programs in secondary and post-secondary institutions.
- F460 TOPICS (cr. arr.)
- F490 RESEARCH (cr. arr.)
- F310 AGRICULTURE IN THE COMMUNITY SCHOOLS (2-4). Organization of instructional program and of instruction in agriculture in the community school. Prerequisites: Baccalaureate degree & instructor's consent.
- F320 ADULT EDUCATION IN AGRICULTURE (2-4). Objectives, organization, procedures for conducting classes in agriculture for out-of-school groups. Prerequisites: Baccalaureate degree & instructor's consent.
- F408 SEMINAR IN AGRICULTURAL EDUCATION (1-3).
- F420 ADVANCED METHODS OF TEACHING AGRICULTURAL MECHANICS (2-4). Determining needs, planning and administering programs, evaluating outcomes. Prerequisite: F306 or instructor's consent.
- F440 PLANNING PROGRAMS OF SUPERVISED EXPERIENCE IN AGRICULTURAL OCCUPATIONS (2-4). Surveying agricultural situations. Developing activities which lead to establishment. Evaluating programs with different groups.
- F450 METHODS OF TEACHING AGRICULTURAL MANAGEMENT (2-4). Determining needs, selecting and organizing course content, and evaluating the instructional program in farm management. Prerequisite: Baccalaureate degree in Agriculture or instructor's consent.
- F470 IN-SERVICE COURSE IN AGRICULTURAL EDUCATION (cr. arr.)

Agricultural Education

- F100 FOUNDATIONS OF AGRICULTURAL EDUCATION (2). Introduction to education in agriculture; review of developments leading to vocational education in agriculture; overview of teaching as a career.
- F199 STUDENT TEACHING IN AGRICULTURE (cr. arr.) Supervised observations of agriculture teaching and actual participation in teaching activities together with conferences as provided. Normally preceded by F303 & F306.
- F303 THE TEACHING OF AGRICULTURE (3). Developing instructional units, supervising individual occupational experience programs, and guidance of student organizations. Prerequisites: Educational Psychology A102 & Educational Psychology A140 or instructor's consent.
- F304 PROGRAMS FOR OUT-OF-SCHOOL GROUPS IN AGRICULTURE (2). Programs in agriculture for out-of-school groups; particular emphasis on young farmer and adult farmer classes. Prerequisite: F100 or instructor's consent.
- F305 PROGRAMS AND INSTRUCTIONAL MATERIALS IN AGRICULTURE (2). Planning programs, preparing teaching materials, and evaluating programs in agriculture in public schools. Prerequisite: Educational Psychology A140 or instructor's consent.
- F306 TEACHING AGRICULTURAL MECHANICS (3). Organizing course content; conduct and management of an agricultural mechanics shop. Prerequisite: F100 or instructor's consent.

Business Education

- F33 INTERMEDIATE TYPEWRITING (2). Instruction directed toward preparation of various styles of business letters, office forms, reports, duplicating masters, etc.; development of typing speed and accuracy.
- F34 ADVANCED TYPEWRITING (3). Preparation of various personal, business, professional papers and forms, intensive practice in developing of high standards of speed and accuracy. Prerequisite: F33.
- F35 OFFICE MACHINES (2). Typewriting problems representative of various procedures in business offices, training in use of office machines: mimeograph, carbon duplicator, transcribing machine, adding-calculating machines, etc. Prerequisite: F34.
- F36 ELEMENTARY STENOGRAPHY (4). Not open to students with previous training in shorthand. Study of theory of Gregg shorthand; development of shorthand reading, writing, and transcription techniques.
- F37 INTERMEDIATE STENOGRAPHY (3). Review of Gregg shorthand theory; dictation and transcription practice. Prerequisite: grade of C or equivalent in F36.
- F38 ADVANCED STENOGRAPHY (2). Review of Gregg shorthand theory; intensive practice in speed dictation and transcription. Prerequisite: F37.

F138 TOUCH SHORTHAND FOR TEACHERS (2½-3). Theory of touch shorthand; development of proper techniques and minimal skill in the operation of the shorthand machine; study of effective instructional methods; observation and evaluation of instructional materials. Prerequisites: F34, F38, & junior standing.

F139 SECRETARIAL PRACTICE (2). Study of secretarial practices and procedures; office-style dictation for transcription. Prerequisites: F34 & F38.

F142 FILING SYSTEMS AND RECORDS MANAGEMENT (2). Comprehensive study of basic filing rules, procedures, equipment, management.

F150 SPECIAL READINGS IN BUSINESS EDUCATION (1-3).

F251 TEACHING BASIC BUSINESS SUBJECTS (2). Methods, techniques, and measurement of achievement in teaching basic business subjects. Prerequisite: Educational Psychology A102.

F252 TEACHING BUSINESS SKILLS SUBJECTS (2). Instructional objectives, materials, media, methodologies, and measurement of achievement. Prerequisite: Educational Psychology A102.

F409 PRINCIPLES OF BUSINESS EDUCATION (2½-3). Organization, curriculum, problems, and trends of business education in secondary schools and colleges.

F414 SEMINAR IN BUSINESS EDUCATION (1-3).

F421 IMPROVEMENT OF INSTRUCTION IN BASIC BUSINESS SUBJECTS (2½-3). Recent developments in methods, techniques, and materials of instruction in the teaching of basic business subjects.

F422 IMPROVEMENT OF INSTRUCTION IN BUSINESS SKILLS SUBJECTS (2½-3). Developments and trends in the instructional program of business skills courses.

F474 IN-SERVICE COURSE IN BUSINESS EDUCATION (cr. arr.)

Distributive Education

F25 PRINCIPLES OF SALESMANSHIP (3). Role of selling in distribution, and methods and techniques involved in selling. Emphasis placed on student demonstration, through simulation and role playing, of effective sales procedures.

F75 PRINCIPLES OF RETAILING (3). Examination of problems, opportunities, and trends in retailing. Problems and cases will deal with store organization, budgeting, control, personnel, and operation.

F125 MERCHANDISING (3). Development of basic competencies essential to successful merchandising. Study of skills essential in merchandising, foundations for merchandising, and analysis of merchandising functions and activities.

F398 PRINCIPLES OF TEACHING DISTRIBUTIVE EDUCATION (3). Development of distributive

education, organization of distributive education, cooperative and project experiences, instructional materials, and the program of Distributive Education Clubs of America.

F475 IN-SERVICE COURSE IN DISTRIBUTIVE EDUCATION (cr. arr.)

Home Economics Education

F235 ORGANIZATION OF VOCATIONAL HOME ECONOMICS (2). Organizing and administering curriculum and instruction, homemaking and home economics for gainful employment.

F275 OCCUPATIONAL HOME ECONOMICS PROGRAMS (2). Problems, methods, procedures in planning and conducting occupational home economics programs. For prospective elementary and secondary teachers. Prerequisites: F235 & Educational Psychology A102.

F280 METHODS OF TEACHING VOCATIONAL CONSUMER-HOMEMAKING (3). Methods of teaching vocational consumer-homemaking programs, kindergarten-adult. Prerequisites: F235 & Educational Psychology A102.

F315 CURRENT DEVELOPMENTS IN HOME ECONOMICS EDUCATION (3). Analysis of current concerns which affect home economics programs. Prerequisite: F235.

F376 HOMEMAKING EDUCATION FOR ADULTS (2-3). Problems in organization, presentation of programs in homemaking education for adults, homemaking and gainful employment. Includes laboratory experiences. Prerequisite: F280 or instructor's consent.

F413 SEMINAR IN HOME ECONOMICS EDUCATION (1-3).

F430 SUPERVISION OF STUDENT TEACHING OF VOCATIONAL HOME ECONOMICS (2-3). For those preparing to become supervisors in vocational home economics education. Prerequisites: F280 & Curriculum and Instruction D199.

F446 CURRICULUM CONSTRUCTION IN HOME ECONOMICS (2-3). For home economics teachers engaged in curriculum development or revision. Individual research study and development of curriculum materials.

F472 IN-SERVICE COURSE IN HOME ECONOMICS EDUCATION (cr. arr.) Individual and group study of problems related to teaching, supervision, and administration of home economics education at secondary and post-secondary levels.

F473 TRENDS IN HOME ECONOMICS EDUCATION (3). Furnishes opportunities for experienced teachers to study selected topics and recent developments in home economics education. Conferences and guidance relative to individual research studies.

F482 REVIEW AND SYNTHESIS OF RESEARCH IN HOME ECONOMICS EDUCATION (3). Review and analysis of historical and current developments in home economics and home economics education research with implications for classroom teachers.

Industrial Education

- F9 INDUSTRIAL MATERIALS (3). Classification of materials, their characteristics, properties and testing, methods of extraction, selection, and application.
- F10 FUNDAMENTALS OF WOODWORK (3). Hand tool processes, machine operation, wood and wood products, assembling and fastening, simple finishing.
- F14 APPLIED ELECTRICITY (3). Projects, related studies involving principles of electricity, electrical construction, repair, maintenance.
- F101 INDUSTRIAL ARTS FOR ELEMENTARY TEACHERS (3). Design, construction and finish of simple, inexpensive projects in wood, metal, leather, and other crafts appropriate for use with elementary and special education students. Prerequisite: junior standing or instructor's consent.
- F112 INTRODUCTION TO METALS PROCESSING (3). Basic methods of bench layout, measurement and inspection, basic machining and foundry practices, welding, forging, and sheet metal work. Prerequisite: F9.
- F221 MACHINE WOODWORKING (2-3). Operation of woodworking machines, mass production methods, lumbering, cabinetmaking, upholstery and finishing. Prerequisite: F10.
- F331 TECHNOLOGY OF WOODWORKING (2-3). Design and construction of advanced-level products of wood; study of technological development relating to wood products, processes, and related materials; laminating and bending; mass producing with jigs; experiments in woodworking. Prerequisite: F221.
- F341 METALS PROCESSING TECHNOLOGY (2-3). Principles of manufacturing cost, design and analysis, dimensional quality control, theory and technology of metal cutting, welding, and foundry processes. Prerequisite: F112.
- F350 INDUSTRIAL DESIGN (3). Principles of structural design, contour, surface enrichment applied to three-dimensional objects; sketches, details, working drawings of shop projects.
- F355 APPLIED ELECTRONICS (3). Alternating currents and circuits; vacuum tube design, characteristics and circuits; measurements in the electronics laboratory. Prerequisites: F14; 5 hours physics.
- F356 RADIO AND TELEVISION CIRCUITS (3). Audio amplifiers, transformers and transistors, modulation, superheterodyne receivers, transmitter circuits, antennas, basic television, repair methods, and procedures. Prerequisite: F355.
- F361 ARCHITECTURAL DRAWING AND HOME DESIGN (3). Problems, procedures in planning and constructing a home. Student will draw and write specifications for complete set of house plans. Prerequisite: F350.
- F375 SELECTION AND ORGANIZATION OF SUBJECT MATTER (3). Objectives, content selection and arrangements, preparation of job and informational assignments, course making. For shop teachers, coordinators.

F385 MANUFACTURING PROCESSES (2-3). Processes involved in manufacture of ferrous and nonferrous metal products, textiles, and wood products, including paper, plastics and other synthetics, rubber, glass and chinaware, leather, lubricants, fuel, cement and clay products. Prerequisite: 9 hours in technical subjects.

F390 PRINCIPLES OF TEACHING INDUSTRIAL SUBJECTS (2-3). Shop teacher's job; learning in the school shop; discipline and shop management; teaching devices and procedures; measurements of achievement; interschool, community relations. Prerequisite: Curriculum & Instruction D110.

F404 HISTORY OF INDUSTRIAL EDUCATION (2). Development of industrial education in America; special attention to European influences, philosophical concepts, issues, motivating factors, leaders, movements, current trends.

F412 SEMINAR IN INDUSTRIAL EDUCATION (1-3).

F471 IN-SERVICE COURSE IN INDUSTRIAL EDUCATION (cr. arr.)

PSYCHIATRY

PSYCHIATRY, THIRD AND FOURTH YEARS (CLINICAL CLERKSHIP) (10). Experience in the clinical study and care of psychiatrically disordered adults and children. Under supervision, students participate with increasing responsibility in selected activities of the psychiatric inpatient, outpatient, and liaison and consultative services, including work in other departments of the hospital and in affiliated public mental hospitals and community mental health agencies. Students have the opportunity to plan a portion of the clerkship core program in accordance with their own interests. Eight weeks full time during the third or fourth year; required of all medical students.

PSYCHIATRY, ELECTIVE (THIRD AND FOURTH YEARS) (10). Special work in Department of Psychiatry on a subject of the student's choice, during the elective and free periods in the junior or senior year. Such work may include experience in additional clinical clerkship service, or preceptorship under practicing psychiatrists in psychiatric hospitals or clinics or community mental health services, or laboratory or clinical research, or a combination of these. Joint programs with other clinical or basic science departments can be arranged. Open to all students in third and fourth years. Subject to approval of department chairman and staff members who will supervise student's work.

POSTGRADUATE INSTRUCTION

A fully approved residency program in general and child psychiatry is offered to qualified physicians, with the University of Missouri-Columbia Medical Center and the Mid-Missouri Mental Health Center providing facilities for academic and clinical training in all requisite phases of psychiatry. A Master of Science program in community mental health and behavioral science is offered on an optional basis, and special third, fourth, and fifth year academic fellowships are available in child psychiatry, community psychiatry, research,

and other sub-specialty areas. Individualized training permits flexible starting dates.

PSYCHOLOGY

Basic Courses

- 1 GENERAL PSYCHOLOGY (3). Survey of facts, principles, methods in study of human behavior. cor.
- 2 GENERAL EXPERIMENTAL PSYCHOLOGY (5). Scientific study of human behavior; emphasis on biological foundations. Lectures & laboratory.
- 3 EXPERIMENTAL PSYCHOLOGY (2). Consists entirely of laboratory work similar to that in 2. Prerequisite: 1 or equivalent. w.

Intermediate Courses

- 20 PSYCHOLOGY OF PERSONAL ADJUSTMENT (3). Dynamic principles of human behavior; emphasizes motivation, frustration, defense against anxiety, personality organization. Prerequisite: 1 or 2.
- 30 APPLIED PSYCHOLOGY (3). Application of psychology to business; emphasizes advertising, personnel selection, efficiency. Brief reference to professional and social applications. Prerequisite: 1 or 2. w,s. cor.
- 120 HUMAN SEXUALITY (3). Survey of information on heterosexual behavior, sex norms, childbirth, venereal disease, homosexuality, and legal aspects of sexual behavior. Guest lecturers. Attendance at small group discussions required. Prerequisite: 1 or 2.
- 170 CHILD PSYCHOLOGY (3). Origins and development of child behavior, with emphasis on basic processes, theory and research rather than on application or guidance. Prerequisite: 1 or 2. cor.
- 180 FUNDAMENTALS OF ABNORMAL PSYCHOLOGY (3). Basic survey of maladaptive human behavior and experience, including character disorder, alcohol and drug abuse, neurosis, and psychosis. Prerequisite: 1 or 2.
- 200 SPECIAL PROBLEMS (1-3). Research apprenticeship with a faculty member, assisting a faculty member in the development and execution of his research. May be repeated to 6 hours maximum. Prerequisite: instructor's consent.
- 211 THEORIES OF LEARNING (3). Consideration of viewpoints in learning; emphasis on classical issues and theories; consideration of these in contemporary form. Prerequisite: 6 hours psychology.
- 212 HUMAN LEARNING (3). Factors affecting human learning, retention; basic principles of learning, forgetting. Prerequisite: 1 or 2. f.
- 215 RESEARCH METHODS IN PSYCHOLOGY (3). Rationale of scientific research; role of the experiment and other forms of information gathering in psychology; survey of research methods. Prerequisites: 1 or 2 & Statistics 31 or Statistics 31 concurrently.

- 216 ADVANCED EXPERIMENTAL PSYCHOLOGY (3). Individualized supervision in planning, conducting, and communicating of original research. Recommended for majors desiring opportunity to work in research areas of their interest. Prerequisite: 215.
- 220 PSYCHOLOGY OF MUSIC (3). Attributes of sound, characteristics of musical performances, aptitudes for listening and performance, expressiveness of music, uses of music, modern instruments. Prerequisite: 3 hours psychology or music theory. w.
- 230 INDIVIDUAL DIFFERENCES (2). Survey of individual, group differences. Contributions of various factors to variations in behavior. Prerequisite: 2 or Statistics 31. f,w.
- 260 SOCIAL PSYCHOLOGY (3) (same as Sociology 260). Social bases of behavior and behavior of individuals in social situations. Prerequisite: 1 or 2 and/or Sociology 1. cor.

Honors Courses

- 191 HONORS PROSEMINAR (3). Individual research on assigned topics; class discussions of research strategies and problems. Prerequisites: senior standing, overall and psychology GPA 3.0, & instructor's consent.
- 194 HONORS PROSEMINAR (3). In consultation with instructor, student works on Honors thesis. Successful completion of thesis leads to degree with Honors in Psychology. Prerequisite: 191.

Advanced Lecture Courses

- 280 PSYCHOLOGY OF PERSONALITY (3). Introduction to study of human personality. Prerequisite: 1 or 2. f,w.
- 302 THEORIES OF PERSONALITY (3). Readings in human personality theories. Prerequisite: 1 or 2. f,w.
- 304 INDUSTRIAL PSYCHOLOGY (3). Training, efficiency, supervision, morale, group dynamics, consumer research in business and industry. Projects, field study. Prerequisite: Statistics 31. w.
- 313 PHYSIOLOGICAL PSYCHOLOGY (3). Survey of response systems and biological events as independent variables in behavior. Prerequisite: 8 hours psychology, or psychology & biology. f.
- 314 DEMONSTRATION LABORATORY IN PHYSIOLOGICAL PSYCHOLOGY (2). Guided study of programmed and graphic materials in neuropsychology and techniques of physiological psychology. Prerequisite: may be taken concurrently or following 313.
- 316 EXPERIMENTAL APPROACHES TO PERSONALITY (3). Survey of current research in personality, with emphasis on experimental evidence from human and animal studies. Prerequisite: 215 or instructor's consent.
- 330 ANIMAL BEHAVIOR (3). Comparative study of animal behavior. Relation of behavior to bodily structure, environment. Prerequisites: 1 or 2 & 8 hours psychology or biological science. w.
- 340 SOCIAL PSYCHOLOGY OF ILLNESS (3). Survey of social and social-psychological factors in

- development and treatment of physical and mental illness. Prerequisite: 260 or Bachelor's degree. w.
- 342 **SOCIAL MOTIVATION (3)**. Study of social determinants of individual behavior including affiliation, achievement, aggression, social exchange and social comparison processes. Emphasis on theoretical integration of recent finds. Prerequisite: 260. w.
- 343 **ADVANCED SOCIAL PSYCHOLOGY (3)** (same as Sociology 343). Major theoretical fields and their application to human problems. Prerequisite: 260 or instructor's consent. f.
- 344 **GROUP DYNAMICS AND ROLE THEORY (3)** (same as Sociology 344). Detailed investigation of one or more theoretical and experimental areas in social psychology. Prerequisite: 343 or instructor's consent. w.
- 345 **ADVANCED ABNORMAL PSYCHOLOGY (3)**. Intensive survey and evaluation of the psychological literature on abnormal behavior, with emphasis on experimental and explanatory approaches. Prerequisite: 14 hours of psychology or graduate standing.
- 347 **EMOTIONAL DISORDERS IN INFANCY AND CHILDHOOD (3)**. Discussion of behavioral development in childhood and of factors which produce disorders of development. Prerequisites: 170 & 280 or equivalent.
- 350 **SPECIAL READINGS (3-9)**. Individual guidance on selected topics; by arrangement.
- 359 **CONTEMPORARY SOCIAL ISSUES AND PSYCHOLOGY (3)**. A seminar devoted to exploring ways of applying knowledge from psychology to current social and political issues; discussion of data and theories from psychology that have created sociopolitical controversy. Prerequisite: junior or senior standing.
- 360 **SYSTEMATIC PSYCHOLOGY (3)**. Critical evaluation of major theoretical systems of psychology. Introduction to methodological problems of theory construction, system-making. Emphasizes integration of recent trends. Prerequisites: senior standing & 9 hours psychology. f,w.
- 361 **THE HISTORY OF PSYCHOLOGY (3)**. Historical foundations of contemporary psychology. Prerequisites: senior standing & 9 hours psychology.
- 365 **INTRODUCTION TO CLINICAL PSYCHOLOGY (3)**. Role of clinical psychology in mental health rehabilitation and social welfare work. Prerequisite: senior psychology major or graduate standing in related fields. w.
- 369 **ADVANCED PHYSIOLOGICAL PSYCHOLOGY (3)**. The psychobiology of learning, memory, motivation, attention, and emotion. Prerequisite: 313.
- 371 **ATTITUDE CHANGE (3)** (same as Sociology 371). Methods, theories, experimental findings in social attitude research. Prerequisite: 260.
- 376 **PSYCHOLOGICAL TESTS AND MEASUREMENTS (3)**. Theory, practice of testing, measurements in psychology. Prerequisite: Statistics 31. f,s.
- 386 **METHODS IN DEVELOPMENTAL PSYCHOLOGY (3)**. Experimental studies of human and animal behavior, development, and growth. Role of early experience, cognitive and social development, and other selected topics. Prerequisites: 170 & 215. f.
- 391 **ANIMAL LEARNING (3)**. Study of experimental literature concerning such topics as habituation, classical conditioning, operant conditioning, extinction, and schedules of reinforcement. Prerequisites: 378 or equivalent; undergraduates require instructor's consent.
- 392 **ADVANCED ANIMAL LEARNING (3)**. Study of the experimental literature concerning such topics as discrimination, escape, avoidance, and punishment. Prerequisite: 391.
- 393 **PERCEPTION (2)**. Data and contemporary theories in visual perception (primarily) and auditory perception. Prerequisite: 6 hours psychology.
- 394 **COGNITIVE PSYCHOLOGY (3)**. Thinking and language processes examined from the perspective of classical learning theory and information processing theory. Prerequisite: 212 or equivalent.
- 399 **MOTIVATION (3)**. Survey of historical and contemporary theory; research on motivation. Major emphasis on motivation from the perspective of learning theory. Topics include: drive theory, incentive motivation, anxiety, activation-arousal theory and stimulus sampling theory. Prerequisite: 211 or equivalent.

Advanced Laboratory Courses

- 378 **ANIMAL LEARNING LABORATORY (3-4)**. Survey of principles of classical and instrumental conditioning; special reference to data from animal studies. Introduction to learning theories. Prerequisite: 6 hours psychology. w.
- 379 **HUMAN LEARNING LABORATORY (3)**. Rote learning, concept learning and organization, transfer, and retention, with special reference to verbal behavior. Prerequisites: senior standing; not available to students having taken 212 except by instructor's consent.
- 380 **THE HUMAN SENSES (3)**. Psychophysical data, sense organs, psychological attributes, and theories for vision, hearing, and the vestibular (motion) senses. Elementary aspects of psychophysics. Prerequisite: 6 hours psychology.
- 382 **BIOPSYCHOLOGY OF RESPONSE (3)**. Reflex and voluntary action, motor skills, mental and physical work, fatigue, efficiency, motor theory of behavior. Prerequisite: 313. w.
- 385 **EXPERIMENTAL SOCIAL PSYCHOLOGY (3)**. Experimental studies of attitudes, social interaction, person perception, and other topics of contemporary social psychology. Prerequisite: 260.

Graduate Courses

- 400 **PROBLEMS (1-5)**. Individual work on special problems not leading to thesis. Prerequisite: instructor's consent.

- 404 NORMAL AND ALTERED PSYCHOLOGICAL STATES (3). States of awareness and behavior, including dreaming, meditation, hypnosis, states associated with drugs, direct brain stimulation, and biofeedback. Prerequisites: courses in psychopathology, learning, & physiological psychology or instructor's consent. w,s.
- 406 PSYCHOLOGY OF DEVELOPMENT (3). Principles, theories, research in normal human development.
- 407 PSYCHOPATHOLOGY OF CHILDHOOD (3). Problems of etiology, diagnosis and treatment of maladjustment in infancy and childhood. Prerequisite: 347 or equivalent.
- 408 BEHAVIOR DISORDERS (3). Problems of etiology, diagnosis, treatment in psychopathology. Consideration of theory, research, case histories. Prerequisite: 345. w,s.
- 409 EXPERIMENTAL PSYCHOPATHOLOGY (3). Critical examination of current theories, with special emphasis on empirical studies in psychopathology including such topics as alcoholism, enuresis, sexual deviancy, drug addictions, mental retardation.
- 410 SEMINAR (1). Presentation of psychological problem-investigations by staff, students. f,w.
- 411 STUDIES IN PROFESSIONAL PROBLEMS (3). Sources for psychological literature research, techniques of scientific reporting, problems of professionalization. f.
- 412 METHODS IN CLINICAL ASSESSMENT I (3). Introduction to clinical use of tests of intelligence, and both projective and objective methods of personality study. Emphasis on integrated use of assessment methods. Lectures and lab. Prerequisite: graduate standing in psychology. f,w.
- 414 METHODS IN CLINICAL ASSESSMENT II (3). Advanced training in the integrated use of clinical methods for appraisal of intelligence, personality, organic impairment, etc. Lectures and lab. Prerequisites: 412 & instructor's consent. f,w.
- 415 TEST THEORY AND DEVELOPMENT (3). Theory of psychological measurement. Construction of one or more psychological tests. Prerequisites: 376 & 420 or instructor's consent. alt. w. even yrs.
- 416 STUDIES IN PERSONALITY (2-8). Contemporary research and theory in personality, including relationship of personality to learning and perception. Prerequisite: instructor's consent. w.
- 417 OBJECTIVE PERSONALITY APPRAISAL (3). Construction, interpretation, and use of such objective instruments as the Minnesota Multiphasic Personality Inventory, Edwards Personal Preference Schedule, Guilford-Zimmerman, etc. Prerequisites: 2nd year graduate standing & an introductory testing course or equivalent. w.
- 418 STUDIES IN CLINICAL PSYCHOLOGY (2-8). Contemporary research and theory in clinical psychology. For advanced graduate students in Clinical Psychology. w.
- 419 ADVANCED PSYCHOLOGICAL STATISTICS I (3). Theory of testing statistical hypotheses, estimation techniques, non-parametric statistics. Prerequisite: undergraduate course in statistics. f.
- 420 ADVANCED PSYCHOLOGICAL STATISTICS II (3). Complex analysis of variance; experimental design. Prerequisite: 419 or its equivalent. w.
- 421 ADVANCED TECHNIQUES IN PSYCHOLOGICAL STATISTICS (3). Multiple regression, covariance analysis, multivariate analysis of variance, factor analysis as applied to problems in psychology. Prerequisite: 420 or its equivalent. f.
- 422 STUDIES IN LEARNING (2-8). Critical consideration of selected experimental work in psychology of learning and memory. Prerequisite: 378. w.
- 423 STUDIES IN AUDITION (2-8). Reports, discussion of contemporary research in audition; emphasis on attributes of auditory experience; their physical and physiological correlates. Prerequisite: 380. alt. w. even yrs.
- 424 STUDIES IN PHYSIOLOGICAL PSYCHOLOGY (2-8). Critical consideration of recent experimental, theoretical work. Prerequisite: 314. w.
- 425 ORIENTATIONS IN PSYCHOTHERAPY (3). Broad survey of orientation to psychological treatment, emphasizing integration of personality theory, techniques of personality and behavior change, and research findings in the area. Prerequisite: instructor's consent. f.
- 426 STUDIES IN COMPARATIVE PSYCHOLOGY (2-8). Critical consideration of selected experimental work in animal behavior. Prerequisite: 330. f.
- 427 STUDIES IN VISUAL PERCEPTION (2-8). Critical evaluation of current theories, contemporary research in visual perception. Prerequisite: 380.
- 428 STUDIES IN PSYCHOLINGUISTICS (3) (same as Linguistics 428). Selected topics in psycholinguistics, with emphasis on such areas as language competence versus performance, effects of syntax on memory, developmental linguistics, etc. Prerequisite: graduate standing in psychology or instructor's consent.
- 429 STUDIES IN THEORIES OF LEARNING (2-8). Intensive consideration of major contemporary theories of learning; their extension to general theories of behavior, motivation. Prerequisite: 378. f.
- 430 STUDIES IN CONTEMPORARY PSYCHOLOGICAL THEORY (2-8). Logic of modern psychology; emphasis on recent major methodological trends in theory construction. Prerequisite: 360. w.
- 431 PSYCHOANALYTIC THEORY (2). Critical evaluation of concepts, origin, social significance of psychoanalytic theory. Prerequisite: instructor's consent. f.
- 432 MEDICAL ORIENTATION FOR CLINICAL PSYCHOLOGISTS (2). Consideration of relationships between psychological and medical problems. Prerequisite: M.A. in Psychology. w.

- 433 SEMINAR IN SOCIAL PSYCHOLOGY I (3) (same as Sociology 433). Intensive review of the concepts and theories of social psychology, emphasizing readings from primary sources. Open to Ph.D. candidates only. Required for all Ph.D. candidates in social psychology program. Prerequisite: instructor's consent. f.
- 434 SEMINAR IN SOCIAL PSYCHOLOGY II (3) (same as Sociology 434). Continuance of 433. Required of all Ph.D. candidates in social psychology program. Prerequisite: 433 or instructor's consent. w.
- 435 STRUCTURE OF INTERPERSONAL BEHAVIOR (3) (same as Sociology 435). Study of organization of interpersonal behavior aiming at integrating development, pathological, institutional aspects by relating personality to culture and cognitive structure to behavior. Prerequisite: advanced graduate standing in psychology or sociology, or instructor's consent.
- 436 INTRODUCTION TO MATHEMATICAL LEARNING THEORY (2). Mathematical theories of single and complex learning with related formal methods such as stochastic processes. Prerequisite: 420.
- 437 STUDIES IN DEVELOPMENTAL PSYCHOLOGY (2-8). Principles, theories, research in normal human development. Prerequisite: 406. f.
- 438 TRANCE BEHAVIOR (3). Integrative study of hypnotic and related behavior. Prerequisites: 345 & advanced graduate standing in psychology or instructor's consent. f.
- 440 USE OF COMPUTERS IN PSYCHOLOGY (3). Survey of uses of digital computing systems in psychology and other behavioral sciences. Topics include structuring data bases, language processing, simulation of mental and social processes, and online facilities in research. Prerequisite: Computer Science 104 or instructor's consent.
- 441 BEHAVIOR MODIFICATIONS (3). Survey of principles and research finds relative to treatment of abnormal behavior through the utilization of learning principles. Prerequisites: advanced graduate standing in psychology & instructor's consent. w.
- 442 COMMUNITY PSYCHOLOGY (2). Lectures, discussion, readings, and field-observation to acquaint student with the philosophy, technique, and theory of community mental health. Prerequisite: M.A. in Psychology. w.
- 443 STUDIES IN SOCIAL PSYCHOLOGY (2-8). Critical coverage of selected research and theory in social psychology. Prerequisite: instructor's consent.
- 444 CLINICAL RESEARCH PRACTICUM (3). Problems and methods in experimental design with respect to applied research topics and applied settings; experimental experience with such designs.
- 445 CLINICAL PRACTICUM (1-12). Intensive supervised training in use and interpretation of psychological techniques and in psychotherapy. Prerequisites: 412, 414, & instructor's consent. f,w,s.
- 448 COUNSELING PRACTICUM (3-6). Supervised practice of counseling in approved counseling agency. Prerequisites: 376 & Counseling & Personnel Services G397 & Counseling & Personnel Services G407. f,w.
- 450 RESEARCH (cr. arr.) Experimental investigations not leading to thesis.
- 455 THE PHILOSOPHICAL ASPECTS OF PERSONALITY THEORY (3). f.
- 456 CONCEPTUAL APPROACHES TO PERSONALITY (3). Evaluation of major traditional and contemporary systems of personality theory and their relationships to normal and, especially, abnormal behavior. Prerequisites: 280 & 345 or equivalent.
- 458 SOCIAL LEARNING: THEORY AND RESEARCH (3). Covers recent theoretical and research developments concerning role of social learning in personality development, functioning. Theories of Rotter, Bandura and Walters, those having to do with operant human behavior presented. Prerequisite: instructor's consent.
- 460 VERBAL LEARNING (3). Introduction to psychological literature concerning learning and use of verbal materials in experimental settings; consideration of methods used in such studies, along with parameters influencing learning. Transfer and forgetting not emphasized.
- 462 FAMILY AND GROUP PROCESS (3). Conceptual approaches to family and group interaction considered; contemporary research and treatment. Prerequisites: 425, graduate standing in psychology, or instructor's consent.
- 465 RESEARCH METHODS IN PHYSIOLOGICAL PSYCHOLOGY (2-8). Techniques and instrumentation for specialized research. Emphasis on human and lower animal work in alternate years. Prerequisite: 313, 369, or 382.
- 470 SOCIAL INTERACTION RESEARCH (3) (same as Sociology 470). Experimental designs, research techniques, theories, research findings in social interaction. Prerequisites: 343 & instructor's consent. w.
- 485 SOCIAL PSYCHOLOGY METHODOLOGY (3). Advanced study of experimental methods in social psychological research. Prerequisites: 343 & instructor's consent. w.
- 490 RESEARCH (cr. arr.) Investigations in psychology; leads to thesis.

RADIOLOGIC TECHNOLOGY

- 135 TEACHING PRACTICUM FOR ALLIED HEALTH SCIENCES (3) (same as Curriculum & Instruction D135, Medical Technology 135, Occupational Therapy 135, Physical Therapy 135, Respiratory Therapy 135).
- 180 RADIOLOGIC ANATOMY AND PHYSIOLOGY (5). Normal structure and function of human body; emphasis on topographic and radiographic anatomy. w.

- 182 RADIOLOGIC MATHEMATICS (3). Review of basic mathematics; relates mathematical functions to problems specific to radiography, as well as nuclear medicine and radiation therapy technology. w.
- 183 RADIOLOGIC PHYSICS I (5). Fundamentals of physics of electricity and radiant energy; principles of generation of electromagnetic radiations and applicable equipment. w.
- 184 RADIOLOGIC PHYSICS II (3). Basic nuclear physics to include introduction to instrumentation and clinical application of radionuclides, as well as various types of radiation therapy devices, their application to disease. f.
- 185 RADIATION HAZARDS AND PROTECTION (2). Principles involved in biologic effects of radiation; hazards and protection for ionizing radiations; AEC Regulations; state regulations; recommendations of National Council on Radiologic Protection and Measurement. w.
- 187 PRINCIPLES OF RADIOGRAPHIC EXPOSURE I (2). Theory and principles of X-ray technique; correlation of factors with application. s.
- 188 PRINCIPLES OF RADIOGRAPHIC EXPOSURE II (2). Principles for formulation of techniques for all types of equipment and ranges of voltages. f.
- 190 RADIOGRAPHIC POSITIONING I (2). Instruction in radiographic positioning of and for all structures and organs of the body. w.
- 191 RADIOGRAPHIC POSITIONING II (2). Advanced positioning techniques, with emphasis on: pediatrics; cineradiography; neuroradiography; cardiovascular radiography; other special procedures. w.
- 193 CLINICAL EDUCATION I (2). Includes orientation, history, ethics, office procedures, darkroom processing and chemistry. f,w,s.
- 194 CLINICAL EDUCATION II (2). Includes medical terminology, film critique; nursing procedures pertinent to radiology. f,w,s.
- 195 CLINICAL EDUCATION III (2). Includes intraoral radiography; film critique; administrative procedures. f,w,s.
- 196 CLINICAL EDUCATION IV (2). Includes medical and surgery diseases; film critique. f,w,s.
- 197 CLINICAL EDUCATION V (2). Full-time student assignment to radiology department. f,w,s.
- 198 CLINICAL EDUCATION VI (2). Continuation of 197. f,w,s.

RADIOLOGY

- 201M RADIOLOGY (1). Correlative radiologic pathology for second-year medical students. Radiographic perspective of diseases of organ systems. Demonstrations, with comparable material in basic pathology. Six lectures related to cellular, tissue, organ effects of radiation, effects of whole body radiation.
- 227 INTRODUCTION TO THE APPLICATIONS OF RADIOISOTOPES TO HUMAN BIOLOGY AND

MEDICINE (3). Survey of radiotracer techniques in biology with emphasis on diagnosis and therapy of human disease states. Prerequisites: elementary courses in biology, chemistry, & physics; or instructor's consent.

- 328 INTRODUCTORY RADIATION BIOLOGY (3) (same as Biological Sciences 328, Nuclear Engineering 328, Veterinary Medicine & Surgery 328). Concepts of ionizing radiations, their actions on matter through effects on simple chemical systems, biological molecules, cell, organisms, man. Prerequisites: junior standing sciences/engineering; one course in biological sciences & physics/chemistry; or instructor's consent.
- 400 PROBLEMS IN RADIOLOGICAL SCIENCE (1-3). Supervised investigation in an aspect of Radiological Science usually culminating in a written report.
- 410 SEMINAR (1). Reports and discussion of recent investigations pertinent to Radiological Science.

RADIOLOGY BLOCK

A one-week assignment to the department for practical experience on the radiotherapy ward and in clinical radiotherapy practice, with optional time in diagnostic radiology.

RADIOLOGY ELECTIVE (10).

A nine-week elective assignment to the Diagnostic Section of the Department of Radiology to provide a clinical experience in the principles of radiographic examination and interpretation. Elective experiences are also provided in radiation therapy and nuclear medicine.

POSTGRADUATE INSTRUCTION

Advanced graduate instruction of three years duration (with an elective fourth year) in Radiology is available to qualified physicians. Instruction includes diagnostic, nuclear medicine, and therapeutic radiology; radiopathology; and radiation physics. Special experience is provided for those interested in pursuing careers in teaching and research. Research Training Fellowships in academic radiology and its basic sciences also offered.

RECREATION AND PARK ADMINISTRATION

- 10 INTRODUCTION TO RECREATION AND PARKS (3). History of recreation movement; theories and philosophies of play, recreation and leisure time. cor.
- 11 RESOURCES, AGENCIES AND ORGANIZATIONS IN RECREATION AND PARKS (3). Personal, environmental resources for recreation experience; study, evaluation of public and private agencies, organizations concerned with leisure activities of a recreation nature. Recommended: 10 previously or concurrently. w,s.
- 107 ORGANIZATION OF AQUATIC PROGRAMS (2). History; evaluation of leadership training methods, facilities, pool and beach control and

- management procedures. Prerequisite: sophomore standing. w.
- 112 PLANNING RECREATION AREAS AND FACILITIES (3). History, basic principles, approaches of planning recreation areas, facilities. Consideration of physical, socioeconomic factors. Introduction to layout of various park and recreation areas. Prerequisites: 10; Recreation & Park major; or instructor's consent.
- 131 PRINCIPLES OF INTERPRETIVE OUTDOOR RECREATION (3). Interpretive principles and techniques employed to communicate values, natural history, and cultural features to the recreation user. Prerequisites: 10 & sophomore standing or instructor's consent. cor.
- 140 CAMP LEADERSHIP (2) (same as Health and Physical Education 140).
- 142 LEADERSHIP OF SOCIAL RECREATION (2) (same as Health and Physical Education 142).
- 151 COMMUNITY RECREATION (3) (same as Health and Physical Education 151). cor.
- 215 SENIOR SEMINAR (2). Review of principles of parks and recreation, independent study resulting in seminar presentation and paper. Prerequisite: open only to Recreation & Park Administration majors with 90 credits or more.
- 289 RECREATION AND PARK ADMINISTRATION FIELD EXPERIENCE (4). Supervised experience in an approved organization concurrent with seminars related to individual field assignments. Prerequisites: upperclass standing, 10, 11, 305, 306 & instructor's consent.
- 300 PROBLEMS (3). cor.
- 305 THEORY AND PRACTICE OF GROUP LEADERSHIP (3). Consideration of theories pertaining to individual and group dynamics, group processes and methods of leadership; application through analysis of case studies. Prerequisites: upper division standing & instructor's consent. f.
- 306 AN ANALYSIS OF LEISURE TIME RECREATION SERVICES (3). Analysis and evaluation of theories and principles for planning recreation services. Prerequisites: upperclass standing, 10, 11, 151, & 305, or instructor's consent.
- 316 INTRODUCTION TO ADMINISTRATION IN RECREATION AND PARKS (3). Introduction to administrative and supervisory procedures in public recreation. Prerequisites: 10, 11, & 151, or instructor's consent. f,w.
- 326 INTRODUCTION TO THERAPEUTIC RECREATION (3). Objectives, concepts, and settings of recreation for the ill and handicapped. Overview of current administrative structures and funding. Prerequisites: 10, 11, & 305, or instructor's consent.
- 327 OPERATION OF THERAPEUTIC RECREATION SERVICES (3). Theories and principles of leadership and programming as they apply to recreation services for the ill, handicapped, and aged. Prerequisites: 326 & instructor's consent. w.
- 331 OUTDOOR RECREATION—EDUCATION (3). Philosophies, essential principles, methods, techniques, resources, administrative and program practices for outdoor recreation and education. Prerequisites: 140 or equivalent & instructor's consent. f.
- 333 PARK MANAGEMENT (3). Basic principles, practices, and problems involved in managing public park systems. Consideration to be given to local, district, county, state, federal, and foreign park systems. Prerequisite: instructor's consent. w.
- 340 RECREATION LAND MANAGEMENT AND PLANNING (3) (same as Forestry, Fisheries & Wildlife 340).
- 391 TOPICS IN LEISURE STUDIES (1-3). Specialized topics in leisure and leisure delivery systems. Subjects and earnable credit vary semester to semester. Specific content varied depending upon available faculty resources and student needs. Course content announced in advance. Prerequisite: instructor's consent.
- 400 PROBLEMS (1-6). Independent research on special projects. Prerequisite: adviser's consent; open to recreation majors and minors only.
- 401 FOUNDATIONS OF RECREATION (3). Basic theories and philosophies of recreation and leisure time as they apply to the recreation movement in modern society. Prerequisites: 10 & 11 or equivalent or instructor's consent. f.
- 402 ORGANIZATION OF RECREATION PROGRAMS WITHIN THE COMMUNITY AND REGION (3). Assessment of recreation needs within community through study of organization and structure of organized recreation as related to public agency programs, leadership, facilities, services. Prerequisite: instructor's consent. f,s.
- 403 RESEARCH METHODS IN RECREATION AND PARK ADMINISTRATION (3). Review, analysis of research completed in recreation field. Prerequisites: graduate standing in department & elementary course in statistics or test and measurements approved by instructor. f.
- 404 READINGS IN THE FIELD OF RECREATION (1-3). Selected readings based on student's needs. Emphasis may be placed on a student's area of interest. Prerequisite: adviser's consent; open to students majoring in field of Recreation. cor.
- 410 SEMINAR (2). Contemporary problems in field of recreation. Prerequisite: graduate majoring in Recreation field.
- 416 ADMINISTRATION OF PUBLIC PARKS AND RECREATION (3). Study in depth of the basic principles in administration of parks and recreation as governmental services. Prerequisites: 316 or equivalent & instructor's consent. w.
- 481 FIELD INSTRUCTION (1-6). Supervised student practice in recreation, park or related settings under qualified instructor. Prerequisites: 289 or equivalent & graduate departmental standing.
- 490 THESIS RESEARCH (1-6). Research leading to thesis in field of Recreation. Prerequisites: graduate standing & 481 or equivalent.

REGIONAL AND COMMUNITY AFFAIRS

The Department of Regional and Community Affairs offers academic work primarily for graduate students. Two courses, 190 and 192, are offered specifically for undergraduate students. Undergraduate students are also permitted to enroll in 300, 310, 320, 360, 362, 364, and 376.

- 190 INDIVIDUAL PARTICIPATION IN OUR CHANGING AMERICAN COMMUNITIES (3). Citizen participation—with consideration given to Community Development philosophy, practice, and structures, as well as obstacles to the encouragement of effective citizen involvement in public decision making.
- 192 THE FIELD OF COMMUNITY DEVELOPMENT (3). General survey of the field of Community Development (domestic and international) including origins, current status, basic values, and practices associated with citizen participation in community change.
- 300 INTRODUCTION TO COMMUNITY DEVELOPMENT (3). Historical, philosophical perspectives of community development form the base for this course. Examines concepts, values, principles of community development as an introduction to community development theory, practice.
- 310 COMMUNITY DEVELOPMENT THEORY (3). Relevant social science theory reviewed as it applies to conscious, deliberate efforts to affect human, social, economic, political development. Relation of theory to action, specific methodologies, programming from professional services presented as aspects of practice theory.
- 320 GROUP AND INTERPERSONAL COMPETENCE (3). Opportunity for extensive participation in group process; emphasis on interpersonal competence; use of group techniques in community development work. Selected readings from field of social psychology related to these aspects of group principles, practices.
- 330 SEMINAR IN COMMUNITY DEVELOPMENT I (3). Introduction to professional practice methods through selection and use of field methods appropriate to specific situations and consistent with community development theory.
- 350 SPECIAL READINGS (1-3). Extensive reading in selected area or intensive reading in special field.
- 360 PRINCIPLES AND PRACTICES OF PLANNING (3). Examines planning process as conceived and practiced at local level in United States today. Consideration given to scope and purpose, governmental framework, concepts of form and structure, research methods, development of alternatives, implementation.
- 362 THE IMPLEMENTATION OF THE LOCAL PLANNING PROCESS (3). Implementation of planning process analyzed within context of contemporary scene in United States. Consideration given to advantages and limitations of various devices, as well as emergence of new approaches to planning implementation.
- 364 AREA AND REGIONAL PLANNING (3). Concepts, techniques, procedures of community, regional planning. Methods of collection, analysis, integration of pertinent economic, social, political, physical data. Estimation of future needs; allocation of space for planning future growth; development of areas.
- 376 CULTURAL FACTORS IN COMMUNITY DEVELOPMENT (3) (same as Anthropology 376). Application of theories and methods of cultural change to the solution of practical problems in the modern world.
- 400 PROBLEMS (cr. arr.) Intensive study of an area of community development related to student special interest.
- 410 COMMUNITY DEVELOPMENT PROCESS (3). Establishment, implementation, development, and institutionalization of community development process in traditional and transitional societies. Attention given to interrelated social, economic, political, institutional, and cultural factors pertaining to establishment and operation of the process.
- 417 GOVERNMENT SOCIAL POLICY AND INSTITUTIONAL RESOURCES (3). Examination of historical and contemporary developments of social policies and institutional arrangements implementing them.
- 420 FIELD EXPERIENCE (3-12). Field practice in selected community setting under faculty or other competent supervision.
- 425 COMMUNITY DEVELOPMENT RESEARCH METHODS AND TECHNIQUES (3). Introduction to social science research methods and techniques, with consideration given to a variety of research approaches and techniques. Particular application of these approaches to community development research and evaluation is stressed.
- 430 SEMINAR IN COMMUNITY DEVELOPMENT II (3). Within framework of the evaluation of field practice, integration of theoretical knowledge and current practice problems in community development, students and faculty in the seminar decide issues and topics to be the focus.
- 438 COMMUNITY DEVELOPMENT IN URBAN AREAS (3). Consideration of barriers to effective use of community development process in meeting needs in urban areas; critique of present structures and approaches, examination of goals and organizational structures for applying process to urban needs.
- 440 SPECIALIZED TOPICS IN COMMUNITY DEVELOPMENT (1-3). Study of specialized topics as well as of developments in related fields of special pertinence to community development.
- 442 COMMUNITY DEVELOPMENT PRACTICE IN URBAN AREAS (3). An introduction to the variables to be considered in creating the community development process in urban areas. Courses of action to take in response to these variables and problems which arise around them. Prerequisite: instructor's consent.
- 450 RESEARCH (3). Student expected to demonstrate graduate ability in designing and carrying out a research project not leading to thesis.

- 490 RESEARCH (3). Student demonstrates theoretical knowledge and skills in research leading to thesis.

RELIGION

Courses in religion offered by Missouri School of Religion and the Baptist Chair of Bible may be taken for credit toward degrees in the University. All courses accredited in College of Arts and Science. Students may elect as many as 14 semester hours toward A.B. degree. Students working toward other degrees may elect courses in religion by consent of deans of respective schools.

- 1 MODERN HEBREW I (3). Acquisition of vocabulary and familiarity with grammatical structures through simple readings, oral-aural drill and written exercises.
- 2 MODERN HEBREW II (3). Continuation of 1. Prerequisite: 1 or equivalent.
- 3 MODERN HEBREW III (3). Readings from both Biblical and contemporary literature with class discussion primarily in Hebrew; beginning composition. Prerequisite: 2 or equivalent.
- 10 FUNDAMENTAL MORAL AND RELIGIOUS VALUES (2). Problems of right and wrong. Method, scope, limitations of science in relation to religion. Philosophical approach to problems of immortality, God, freedom. f.w.
- 25 INTRODUCTION TO RELIGION (2). Engages students in reflection on the religious questions which human existence poses, and introduces them to conceptual tools for understanding and evaluating the answers which have emerged in human history.
- 102 GREEK: READINGS IN BIBLICAL GREEK (3). Second year of study for those with one year in either Classical or New Testament Greek. Selected passages analyzed for vocabulary, grammar, style and content. Prerequisite: one year Greek.
- 103 MODERN HEBREW READING (3). Continuation of 3. Prerequisite: 3 or equivalent.
- 106 READINGS IN BIBLICAL HEBREW I (3). Advanced course. Knowledge of forms presupposed. Introduction to syntax. Selections from the prophets, Hagiographa. Prerequisite: 2 or equivalent f.
- 107 READINGS IN BIBLICAL HEBREW II (3). Continuation of 106. Prerequisite: 106 or equivalent. w.
- 108 RABBINIC HEBREW I (2). Lectures on history of post-Biblical literature. Representative selection from Talmudic, Midrashic literature. Prerequisite: instructor's consent.
- 109 RABBINIC HEBREW II (2). Continuation of 108. Prerequisite: 108 or equivalent.
- 110 LIFE AND LITERATURE OF THE OLD TESTAMENT (3). Introduces the literature, history and thought of the Old Testament and scholarly theories necessary for academic study of the Bible. Covers the traditions of creation, election, covenant, monarchy, prophecy, post-exilic Judaism. cor.
- 121 LIFE AND LITERATURE OF THE NEW TESTAMENT (3). Central documents of Christian religion to determine origin, authorship, literary structure, nature, permanent value. f.w. cor.
- 122 LIFE AND TEACHINGS OF JESUS (3). Brief historical introduction; principal events in life of Jesus. His teachings with application to life today. f.w. cor.
- 124 LIFE AND LETTERS OF PAUL (3). Brief historical introduction; principal events in life of Paul. His teachings with application to life today. f.w.
- 130 LIVING RELIGIONS OF THE WORLD (3). A study of the differing ways in which the great world religions interpret life and reality. A survey of the basic ideas in Confucianism, Taoism, Shintoism; Hinduism, Jainism, Buddhism; Judaism, Islam, Christianity, and others. cor.
- 131 COMPARATIVE RELIGION (2). Cross-cultural comparative study of ideas of major world religions, with consideration of unique and common elements. f.w.
- 132 ETHICS OF WORLD RELIGIONS (2). Ethics of the religions in 130, 131. Formative periods, their scriptural expressions; present approach to ethical problems of modern world.
- 141 THE EARLY HISTORY OF ISRAEL (3). History of Israel from settlement in Palestine to end of Maccabean period. Evaluation of government, law, religion, prophecy, interaction with neighboring countries.
- 152 EARLY AND MEDIEVAL CHURCH HISTORY (3). Survey of outstanding developments in life of church from apostolic age to present. History of church in light of political, economic, social movements.
- 153 REFORMATION AND MODERN CHURCH HISTORY (3). Emphasis on sources and development of the Protestant and Catholic reformations. Both traced into modern Christianity in Europe. Treatment of development of Puritanism, Pietism, Rationalism, Empiricism and Existentialism.
- 154 AMERICAN CHURCH HISTORY (3). Historical analysis of the development of American Protestantism, Catholicism and Judaism from their colonial origins to the present. Emphasizes changes within these traditions resulting from contact with the shifting American environment.
- 156 THE BIBLE IN THE AMERICAN TRADITION (3). Study of primary documents, both academic and popular, in the history of American Biblical interpretation; the relation of Biblical interpretation to theological issues and broader cultural phenomena.
- 158 HISTORY OF ECUMENISM (2). History of divisions within Christianity, and efforts to remedy them. Elaboration of the theological and sociological developments in Christian denominationalism. Assessment of modern Ecumenical Movement and its efforts to transcend Christian divisions.
- 161 PSYCHOLOGY OF RELIGION (3). Definition and historical survey of psychology of religion. Attention focused on perceptual, intellectual

- and emotional processes; thought organization; the motor system; relations to persons, things, ideas, and self in religion.
- 171 **PHILOSOPHY OF RELIGION (3)**. Philosophy inquiring into origin, nature, function of religion; examines source and validity of claims religion makes; clarifies fundamental religious concepts. f,w.
- 181 **RELIGIOUS THEMES IN MODERN LITERATURE (3)**. A literary study of the religious views and themes expressed in 20th-century poetry, fiction and drama: Eliot, Camus, Kazantzakis, O'Connor, Wiesel, Updike, and others.
- 182 **CONTEMPORARY RELIGIOUS THOUGHT (3)**. Survey of currents of religious thought that have cut across denominational lines in the 20th century: existentialism, personalism, social gospel, "death of God," phenomenology, fundamentalism, theology of hope, etc.
- 183 **PARABLES (3)**. Comparative investigation of parables of rabbinic authors, Jesus of Nazareth, and selected modern authors; delineating parables as a linguistic genre as an instance of "figurative" language in contrast to analytic "positivistic" use.
- 191 **RELIGION AND CONTEMPORARY SOCIAL ISSUES (3)**. Study of basic problems in social ethics: violence and war, racial and ethnic exclusion, economic inequality, technology, government and law, personal morality. Understanding and possible modes of resolution through resources of Western religious tradition.
- 201 **MASTERPIECES OF SACRED LITERATURE (3)**. Selected texts in world religious literature. Selections in Egyptian, Babylonian, Persian, Old and New Testaments, Koran, Chinese, Hindu sacred writings. Historical background of selections studied. Prerequisites: junior standing & 6 hours literature.
- 211 **THE PENTATEUCH (2)**. In-depth study of first five books of the Bible from viewpoint of the origin, structure and theology of basic traditions of the Yahwist, Elohist, the priestly writer and deuteronomy. Prerequisite: 110 or equivalent.
- 212 **THE ISRAELITE MONARCHY AND PROPHECY (2)**. In-depth study of the religious and political development of Judah and Israel from Saul to the Babylonian exile. Prerequisite: 110 or equivalent. f,w.
- 213 **POST-EXILIC JUDAISM (2)**. In-depth study of the religious and political development of Judaism from the Babylonian exile to the destruction of Jerusalem. Prerequisite: 110. f,w.
- 214 **DYNAMICS AND TENSIONS OF MODERN JUDAISM (3)**. Examination of intellectual, social-economic forces which shaped Judaism history from 1790-present. Attention focused on emancipation, religious reform, Jewish socialism, anti-Semitism, Zionism, and the Holocaust as formative events and ideas.
- 221 **SYNOPTIC GOSPELS (3)**. Origin, sources and interrelationships of Mark, Luke and Matthew. In-depth study of some passages to determine use of tradition in the early church and to study the life of Jesus. Prerequisite: 122 or equivalent.

- 222 **THE GOSPEL OF JOHN (3)**. Origin, structure and theology of fourth gospel. In-depth study of some passages, including those that allow a comparison with synoptic passages on same material. Prerequisite: 122.

RESERVE OFFICERS TRAINING CORPS (R.O.T.C.)

Aerospace Studies

General Military Courses

- 11 **AEROSPACE STUDIES (1)**. Introduction into the doctrine, mission, and organization of U. S. Air Force. Familiarization with functions of U. S. strategic offensive and defensive forces. Lecture and Corps Training lab. f.
- 12 **AEROSPACE STUDIES (1)**. Introduction and familiarization with the systems used in missile defense. Functions of the U.S. general purpose and aerospace support forces. Lecture and Corps Training lab. w.
- 21 **AEROSPACE STUDIES (1)**. Introduction into the organization of the Department of Defense and the military instrument in national power; nature and principles of war; general and limited warfare. Lecture and Corps Training lab. f.
- 22 **AEROSPACE STUDIES (1)**. Introduction into Soviet and Chinese military, policies and alliances. Familiarization with U. S. defense policy and the factors that go into making defense policy. Lecture and Corps Training lab. w.

Professional Officer Courses

- 131 **AEROSPACE STUDIES (3)**. Study of the development of airpower in the United States, aerospace power today and probable future developments in manned aircraft. Lecture and Corps Training lab. f.
- 132 **AEROSPACE STUDIES (3)**. Study of astronautics and space operations, trends in development of aerospace power. Includes United States space programs, vehicles, systems and problems in space exploration. Lecture and Corps Training lab. w.
- 141 **AEROSPACE STUDIES (3)**. Course which explores professional aspects of the U. S. Air Force, leadership and the military justice system. Lecture and Corps Training lab. f.
- 142 **AEROSPACE STUDIES (3)**. Study and application of principles of military management; preparation for commissioned service. Lecture and Corps Training lab. w.

Military Science

Basic Courses

- 10 **THE SOLDIER AND THE STATE (0-1)**. Theories of conflict, nature, origins, conduct of warfare; nature of military power. Military and American society, changing military role and impact on U. S. political, social, economic institutions. Practical leadership emphasis on self-discipline. f.

- 11 THE SOLDIER AND THE STATE (0-1). Professional soldier in American life. Evolution of warfare: principles of war, technology, equipment. National security, national power, U. S. defense establishment and the modern voluntary army. Practical leadership emphasis on self-discipline, military skills. w.
- 50 LAND NAVIGATION AND SMALL UNIT TACTICS (0-2). Study and application of map and aerial photography. Fundamentals of military tactics with emphasis on situation evaluation and decision-making process of the military leader. Practical leadership training at squad level. f.
- 51 EVOLUTION OF MILITARY OPERATIONS (0-2). Changes in U. S. military operations from colonial times to present as influenced by economic, technological, sociological, international environment. Importance of leadership in determining outcome of conflict. Practical leadership of squad and platoon. w.

Advanced Courses

Prerequisites for Advanced Courses 100, 101, 150, 151: satisfactory completion of Basic Courses 10, 11, 50 and 51; or permission of the Department; prior active service; successful completion of basic summer camp; or 4 years of junior ROTC.

- 100 SEMINAR: THE LEADER AND LEADERSHIP (0-3). Theories, models and behavioral patterns involved in interaction between individuals, groups, leaders. Organizational, situational environment; leader, group, individual interactions. Topical problems in light of contemporary behavioral theory. Practical leadership of squad and platoon. f.
- 101 SEMINAR: THEORY AND DYNAMICS OF MILITARY OPERATIONS (0-3). Leadership, tactical theory of small-unit operations. Orientation in Army branch organization. Direction of combined military teams. Methods of military instruction: practical leadership at squad/platoon level; preparation for summer camp. w.
- 150 SEMINAR: STAFF ORGANIZATION AND MANAGEMENT (0-3). Military staff organization, functions, procedures. Staff estimates, problem-solving techniques. Study of combat, intelligence, logistics and administration. Special problems of airmobile operations. Planning, organization for field exercise. Practical leadership at staff level. f.
- 151 SEMINAR: ADMINISTRATION AND MANAGEMENT OF MILITARY INSTITUTIONS AND RESOURCES (0-3). Study of military law, personnel evaluation and management systems. Organizational administration systems. Analysis of social, political, economic changes and implications concerning military policy. Practical leadership at officer levels. w.
- 1 INTRODUCTION TO NAVAL SCIENCE (2). Study of our Navy's history, the total concept of seapower, the Navy's organization and an introduction to each of the major components. f.
- 2 NAVAL SHIP SYSTEMS I (2). Study of ship construction, stability and damage control, basic thermodynamics and the steam cycle, the engineering plant, with emphasis on nuclear propulsion. Prerequisite: 1 or instructor's consent. w.
- 25 NAVAL SHIP SYSTEMS II (2). Study of naval weapons systems, their employment and control, including the basic fire control problem, with emphasis on new systems. f.
- 26 SEAPOWER AND MARITIME AFFAIRS (2). Seminars examining the application of seapower as an instrument of foreign policy by the major nations of the world. Emphasis placed on role of the Navy. w.
- 100 NAVIGATION (3). Study of the theoretical and practical application of the principles of marine navigation including theory and solutions of problems in spherical trigonometry. Includes fundamentals of dead reckoning, piloting, celestial and electronic navigation, and tides and currents. f.
- 101 NAVAL OPERATIONS AND MARITIME LAW (3). Study of international law applicable to maritime affairs. Rules of the Road, command and control in naval operations, communications, naval operations research, and practical solution of relative motion problems studied. w.
- 103 NAVY MANAGEMENT (3). Study of the application of principles of management using the Department of the Navy as a model. Emphasis is placed on relationships between echelons and the management of men, materiel, and funds at each echelon. w.
- 104 EVOLUTION OF THE ART OF WAR (3). Evolution of strategy, tactics, weapons, and leadership from earliest beginning through the Viet Nam period. Development of military policy, the impact of warfare on the political, social and economic structure of nations. alt. f. even yrs.
- 106 AMPHIBIOUS WARFARE (3). History and development of amphibious warfare, principles of amphibious warfare techniques; their application in selected examples from modern history. alt. f. odd yrs.

RESPIRATORY THERAPY

- 135 TEACHING PRACTICUM FOR ALLIED HEALTH SCIENCES (3) (same as Curriculum & Instruction D135, Medical Technology 135, Occupational Therapy 135, Physical Therapy 135, Radiologic Technology 135).
- 151 EQUIPMENT AND TECHNIQUES I (4). History, development and organization of respiratory therapy. Manufacture, supply, storage and piping of gases; pressure regulation, flow control, humidification. Cleaning, sterilizing, maintenance, safety. Equipment for pressure breathing, oxygen, aerosol therapy. Half class, half lab. f.

Naval Science

All midshipmen enrolled in Naval Science courses are required to attend a two-hour laboratory period weekly. All non-NROTC students enrolled in Naval Science courses are exempted from attending laboratory periods.

- 153 CLINICAL PRACTICE I (4). To be taken concurrently with course 151, for which it serves as an extension of the laboratory time and an opportunity for structured clinical experience exposures. f.
- 155 NORMAL RESPIRATORY FUNCTION (3). Mechanics, control, blood gas transport, work of breathing, and respiratory therapy aspects of acid-base balance. Prerequisite: physiology. f.
- 162 EQUIPMENT AND TECHNIQUES II (4). Continuation of course 151, which is prerequisite. Covers airway management, ventilators, function testing, blood gas analysis and chest physiotherapy. Half class, half lab. Prerequisite: 151. w.
- 164 DISORDERED RESPIRATORY FUNCTION (2). Course deals with cardiopulmonary pathology, surgery and injuries—any of the reasons why patients may require respiratory therapy. Prerequisite: 155. w.
- 166 DRUGS USED IN RESPIRATORY THERAPY (2). General principles of drug dosage, absorption, action and excretion. Specific attention to general anesthetics and other central nervous system depressants, muscle relaxants, autonomic drugs (especially bronchodilators and vasoconstrictors), narcotics, cardiac drugs. f.
- 168 CLINICAL PRACTICE II (4). To be taken concurrently with course 162, for which it serves as an extension of the laboratory time, and an opportunity for structured clinical experience exposures. Prerequisites: 151/153, or equivalent. w.
- 175 INTRODUCTION TO RESEARCH (1). Survey of research tools and techniques; ways to formulate research projects; statistical treatment of data and preparation of reports for journal publication. Seniors only. f.
- 177 LITERATURE SURVEY SEMINAR (1). Professional literature survey; reports of meetings. Seniors only. f.
- 179 CLINICAL RESPIRATORY THERAPY I (3). Rounds, case studies and extended clinical practice. Specific applications of respiratory therapy in Emergency, Medicine, Surgery, Obstetrics, Pediatrics, etc. Prerequisites: 162/168 & 164/166, or equivalents. f.
- 180 CLINICAL RESPIRATORY THERAPY II (3). Continuation of course 179, which is prerequisite. Clinical rounds, case presentations and advanced study. Prerequisite: 179. w.
- 182 ORGANIZATION AND ADMINISTRATION (2). Study of ways to set up and operate service departments, educational programs. Quarters, facilities, personnel, procedures, record systems; ethics, medico-legal aspects, interdepartmental relations, curriculum development, planning for instruction. Prerequisites: 153 & some hospital experience. w.
- 184 RESEARCH (2-6). Selected research projects guided by a senior staff member. Prerequisite: 175. w.
- 186 ADVANCED SEMINAR (1). Advanced case study and problem solving. Seniors only. w.

ROMANCE LANGUAGES

French

Students entering with 0 to 1 high school unit in French should take 1 for 5 hours credit. Those with 2 high school units in French may take 2 for 5 hours credit or 1 for 5 hours credit. Students with 3 high school units in French may take 103 for 3 hours credit, or 2 for 5 hours credit, or 1 for 5 hours credit. Those entering with 4 high school units: the Arts and Science (and Journalism) language requirement is fulfilled; may enroll in 106, 109, or 203. Students entering with 5 or more units of French: consult the chairman.

- 1 ELEMENTARY FRENCH I (5). cor.
- 2 ELEMENTARY FRENCH II (5). Continuation of 1. Prerequisite: grade of C or better in 1 or its equivalent. cor.
- 103 FRENCH READING (3). Prerequisite: 2 or equivalent. cor.
- 106 FRENCH COMPOSITION (3). Prerequisite: 2 or equivalent.
- 109 FRENCH CONVERSATION (3). Prerequisite: 2 or equivalent.
- 110 FRENCH CIVILIZATION (3). Open to any student interested. No knowledge of French required.
- 111 FRENCH LITERATURE IN TRANSLATION (3). May not be included in Area of Concentration in French. Subject matter varies with instructor.
- 196 HONORS READING IN FRENCH (1). Directed readings in area of Honors Thesis. Prerequisite: admission to departmental Honors Program.
- 197 HONORS THESIS IN FRENCH (3). Required of Honors candidates.
- 201 INTENSIVE BEGINNING FRENCH (3). Rapid acquisition of a reading knowledge of French. Cannot be taken to fulfill undergraduate language requirement.
- 202 ADVANCED FRENCH READING (3). Prerequisite: 103 or equivalent.
- 203 INTRODUCTION TO FRENCH LITERARY STUDIES (3). Introduction to literary studies; emphasis on principles of literary analysis. Prerequisite: 103 or equivalent. Recommended: 106 & 109. cor.
- 206 ADVANCED FRENCH COMPOSITION (3). Prerequisite: 106 or equivalent.
- 209 ADVANCED FRENCH CONVERSATION (3). Prerequisite: 109 or equivalent.
- 256 STYLISTICS (3). Technical study of French as a means of communication and of self-expression, involving levels of meaning, rhetorical structure, and textual analysis. Prerequisite: 206 or equivalent.
- 259 ADVANCED ORAL STUDIES (3). Prerequisite: 209 or equivalent.
- French Literature**
- 312 FRENCH MEDIEVAL LITERATURE (3). Prerequisite: 103 or equivalent. Recommended: 203.

- 316 FRENCH RENAISSANCE (3). Prerequisite: 103 or equivalent. Recommended: 203.
- 317 SEVENTEENTH CENTURY FRENCH LITERATURE (3). Prerequisite: 103 or equivalent. Recommended: 203.
- 318 EIGHTEENTH CENTURY FRENCH LITERATURE (3). Prerequisite: 103 or equivalent. Recommended: 203.
- 319 NINETEENTH CENTURY FRENCH LITERATURE (3). Prerequisite: 103 or equivalent. Recommended: 203.
- 320 TWENTIETH CENTURY FRENCH NOVEL (3). Prerequisite: 103 or equivalent. Recommended: 203.
- 321 INTRODUCTION TO THE CONTEMPORARY FRENCH THEATRE (3). Prerequisite: 103 or equivalent. Recommended: 203.
- 323 INTRODUCTION TO CONTEMPORARY FRENCH POETRY (3). Prerequisite: 103 or equivalent. Recommended: 203.
- 329 NINETEENTH CENTURY FRENCH NOVEL (3). Prerequisite: 103 or equivalent. Recommended: 203.
- 350 SPECIAL READINGS (1-3). Undergraduates must have permission of department chairman. Independent study through readings, conferences, reports. Prerequisite: 103 or equivalent.
- 353 READINGS IN FRENCH (2-3). Subject varies according to instructor. Prerequisite: 103 or equivalent.
- 400 PROBLEMS (cr. arr.)
- 401 BIBLIOGRAPHY AND METHODS (3). Principles and aims of literary scholarship; systematic study of bibliographic resources for research. Restricted normally to doctoral candidates.
- 410 SEMINAR (2-3). Subject varies according to instructor.
- 412 STUDIES IN FRENCH MEDIEVAL LITERATURE (3). Prerequisite: 411.
- 416 STUDIES IN THE FRENCH RENAISSANCE (3). Recommended: 316.
- 417 STUDIES IN SEVENTEENTH CENTURY FRENCH LITERATURE (3). Recommended: 317.
- 418 STUDIES IN EIGHTEENTH CENTURY FRENCH LITERATURE (3). Recommended: 318.
- 419 STUDIES IN NINETEENTH CENTURY FRENCH LITERATURE (3). Recommended: 319.
- 420 STUDIES IN TWENTIETH CENTURY FRENCH LITERATURE (3). Recommended 320, 321, or 323.
- 430 STUDIES IN THE FRENCH THEATRE (3).
- 431 STUDIES IN THE FRENCH NOVEL (3).
- 432 STUDIES IN FRENCH POETRY (3).
- 480 READINGS (3-6). Independent readings in preparation for the Ph.D. comprehensive examination in French.
- 490 RESEARCH (cr. arr.)

French Language

- 304 PHONETICS (3). Comparison of French and English phonetic features, with application to the teaching of pronunciation. Prerequisites: 106 & 109 or equivalent.
- 311 HISTORY OF THE FRENCH LANGUAGE (3) (same as Linguistics 311). Required of M.A. candidates. Prerequisite: French 103.
- 378 STRUCTURE OF MODERN FRENCH (3) (same as Linguistics 378). An introductory presentation of the phonological and syntactic systems of contemporary standard French. Prerequisite: French 206 or equivalent or instructor's consent.
- 402 FRENCH COMPOSITION FOR GRADUATE STUDENTS (3). Intensive practice in writing French. Advanced explication de textes. Prerequisites: 206 & 209 or equivalent.
- 411 OLD FRENCH (3). Prerequisite: knowledge of Latin, to be demonstrated by passing a departmental written examination or by completing Latin 201 with grade of B or better. Recommended: 311.

For the Teaching of French, see Curriculum and Instruction D116.

Italian

- 1 ELEMENTARY ITALIAN I (5).
- 2 ELEMENTARY ITALIAN II (5). Continuation of 1. Prerequisite: grade of C or better in 1 or its equivalent.
- 103 ITALIAN READING (3). Prerequisite: 2 or equivalent.
- 106 ITALIAN COMPOSITION (3). Prerequisite: 2 or equivalent.
- 109 ITALIAN CONVERSATION (3). Prerequisite: 2 or equivalent.
- 110 ITALIAN CIVILIZATION (3). Open to any student interested. No knowledge of Italian required.
- 201 INTENSIVE BEGINNING ITALIAN (3). Designed for rapid acquisition of a reading knowledge of Italian. Cannot be taken to fulfill undergraduate language requirement.
- 206 ADVANCED ITALIAN COMPOSITION (3). Prerequisite: 106 or equivalent.
- 301 SURVEY OF ITALIAN LITERATURE I (3). From 1200 to 1600. Prerequisite: 103, 201 or equivalent.
- 302 SURVEY OF ITALIAN LITERATURE II (3). From 1700 to present. Prerequisite: 103, 201 or equivalent.
- 319 NINETEENTH CENTURY ITALIAN LITERATURE (3). Prerequisite: 103 or equivalent.
- 321 DANTE (3). Prerequisite: 103 or equivalent.
- 350 SPECIAL READINGS (1-3). Independent study through readings, conferences, reports. Prerequisite: 103 or equivalent. f.w.
- 400 PROBLEMS (cr. arr.)

Portuguese

- 1 ELEMENTARY PORTUGUESE I (5).
- 2 ELEMENTARY PORTUGUESE II (5). Continuation of 1. Prerequisite: grade of C or better in 1 or equivalent.
- 103 PORTUGUESE READING (3). Prerequisite: 2 or equivalent.
- 106 PORTUGUESE COMPOSITION (2). Prerequisite: 2 or equivalent.
- 109 PORTUGUESE CONVERSATION (3). Prerequisite: 2 or equivalent.
- 201 INTENSIVE BEGINNING PORTUGUESE (3). Designed for rapid acquisition of a reading knowledge of Portuguese. Cannot be taken to fulfill undergraduate language requirement.
- 206 ADVANCED PORTUGUESE COMPOSITION AND CONVERSATION (3). Prerequisite: 106 or 109.
- 301 SURVEY OF PORTUGUESE LITERATURE (3). Masterpieces of continental Portuguese literature from its origins to present. Prerequisite: 103, 201 or equivalent.
- 331 SURVEY OF BRAZILIAN LITERATURE (3). Survey of Brazilian literature from colonial period to present. Prerequisite: 103, 201 or equivalent.
- 350 SPECIAL READINGS (1-3). Independent study through readings, conferences, reports. Prerequisite: 103 or equivalent.
- 353 READINGS IN PORTUGUESE (2-3). Subjects in either Brazilian or Portuguese literature. Varies according to instructor.
- 400 PROBLEMS (cr. arr.)

Provençal

- 413 OLD PROVENÇAL (3).

Spanish

Students entering with 0 or 1 high school unit in Spanish should take 1 for 5 hours credit. Those with 2 high school units in Spanish may take 2 for 5 hours credit or 1 for 5 hours credit. Students with 3 high school units in Spanish may take 103 for 3 hours credit, or 2 for 5 hours credit, or 1 for 5 hours credit. Those entering with 4 high school units: the Arts and Science (and Journalism) language requirement is fulfilled; may enroll in 106 or 109. Students entering with 5 or more units of Spanish: consult chairman.

- 1 ELEMENTARY SPANISH I (5). cor.
- 2 ELEMENTARY SPANISH II (5). Continuation of 1. Prerequisite: grade of C or better in 1 or its equivalent. cor.
- 103 SPANISH READING (3). Prerequisite: 2 or equivalent. cor.
- 106 SPANISH COMPOSITION (3). Prerequisite: 2 or equivalent.
- 109 SPANISH CONVERSATION (3). Prerequisite: 2 or equivalent.

- 110 HISPANIC CIVILIZATION (3). Open to any student interested. No knowledge of Spanish required.
- 196 HONORS READINGS IN SPANISH (1). Directed readings in area of Honors Thesis. Prerequisite: admission to departmental Honors Program.
- 197 HONORS THESIS IN SPANISH (3). Required of Honors candidates.
- 201 INTENSIVE BEGINNING SPANISH (3). Designed for rapid acquisition of a reading knowledge of Spanish. Cannot be taken to fulfill undergraduate language requirement.
- 202 ADVANCED SPANISH READING (3). Prerequisite: 103 or equivalent.
- 206 ADVANCED SPANISH COMPOSITION (3). Prerequisite: 106 or equivalent.
- 209 ADVANCED SPANISH CONVERSATION (3). Prerequisite: 109 or equivalent.
- 256 STYLISTICS (3). Prerequisite: 206 or equivalent.
- 259 ADVANCED ORAL STUDIES (3). Required of candidates for M.A.T. degree in Spanish. Prerequisite: 209 or equivalent.

Peninsular Spanish Literature

- 309 SPANISH MEDIEVAL LITERATURE (3). Prerequisite: 103 or equivalent. Recommended: 203 & 204.
- 310 RENAISSANCE AND GOLDEN AGE POETRY (3). Prerequisite: 103 or equivalent. Recommended: 203 & 204.
- 311 RENAISSANCE AND GOLDEN AGE PROSE (3). Prerequisite: 103 or equivalent. Recommended: 203 & 204.
- 312 SPANISH THEATRE IN THE GOLDEN AGE (3). Prerequisite: 103 or equivalent. Recommended: 203 & 204.
- 313 DON QUIJOTE (3). Prerequisite: 103 or equivalent. Recommended: 203 & 204.
- 317 SPANISH POETRY IN THE NINETEENTH AND TWENTIETH CENTURIES (3). Prerequisite: 103 or equivalent. Recommended: 203 & 204.
- 318 NINETEENTH CENTURY SPANISH DRAMA (3). Prerequisite: 103 or equivalent. Recommended: 203 & 204.
- 319 NINETEENTH CENTURY SPANISH NOVEL (3). Prerequisite: 103 or equivalent. Recommended: 203 & 204.
- 320 TWENTIETH CENTURY SPANISH DRAMA (3). Prerequisite: 103 or equivalent. Recommended: 203 & 204.
- 321 TWENTIETH CENTURY SPANISH NOVEL (3). Prerequisite: 103 or equivalent. Recommended: 203 & 204.
- 322 SPANISH ESSAY IN THE NINETEENTH AND TWENTIETH CENTURIES (3). Prerequisite: 103 or equivalent. Recommended: 203 & 204.
- 412 STUDIES IN SPANISH LITERATURE OF THE MEDIEVAL PERIOD (3). Prerequisites: 203 & 204 or equivalent. Recommended: 460.

- 415 STUDIES IN SPANISH LITERATURE OF THE RENAISSANCE (3). Prerequisites: 203 & 204 or equivalent. Recommended: 310.
- 416 STUDIES IN SPANISH LITERATURE IN THE GOLDEN AGE (3). Prerequisites: 203 & 204 or equivalent. Recommended: 311, 312, or 313.
- 418 STUDIES IN EIGHTEENTH CENTURY SPANISH LITERATURE (3). Prerequisites: 203 & 204 or equivalent.
- 419 STUDIES IN NINETEENTH CENTURY SPANISH LITERATURE (3). Prerequisites: 203 & 204 or equivalent. Recommended: 317, 318, 319, or 322.
- 420 STUDIES IN TWENTIETH CENTURY SPANISH LITERATURE (3). Prerequisites: 203 & 204 or equivalent. Recommended: 317, 320, 321 or 322.
- 353 READINGS IN SPANISH (2-3). Subject varies according to instructor. Prerequisite: 103 or equivalent. Recommended: 203 & 204.
- 400 PROBLEMS (cr. arr.)
- 401 LITERARY RESEARCH IN HISPANIC STUDIES (3). Principles and aims of literary scholarship; systematic study of bibliographic resources for research.
- 410 SEMINAR (2-3). Subject varies according to instructor. Prerequisites: 203 & 204 or equivalent.
- 480 READINGS (3-6). Independent readings in preparation for Ph.D. comprehensive examination in Spanish.
- 490 RESEARCH (cr. arr.)

Spanish American Literature

- 331 SURVEY OF SPANISH AMERICAN LITERATURE I (3). From beginning to 1880. Prerequisite: 103 or equivalent. Recommended: 203 & 204.
- 332 SURVEY OF SPANISH AMERICAN LITERATURE II (3). From 1880 to present. Prerequisite: 103 or equivalent. Recommended: 203 & 204.
- 335 MEXICAN LITERATURE (3). Prerequisite: 103 or equivalent. Recommended: 203 & 204.
- 341 ARGENTINE LITERATURE (3). Prerequisite: 103 or equivalent. Recommended: 203 & 204.
- 345 MODERNISTA AND CONTEMPORARY POETRY (3). Prerequisite: 103 or equivalent. Recommended: 203 & 204.
- 355 THE SPANISH AMERICAN THEATRE (3). Prerequisite: 103 or equivalent. Recommended: 203 & 204.
- 430 STUDIES IN SPANISH AMERICAN POETRY (3). Prerequisites: 203 & 204 or equivalent.
- 431 STUDIES IN SPANISH AMERICAN FICTION (3). Prerequisites: 203 & 204 or equivalent.
- 432 STUDIES IN THE SPANISH AMERICAN ESSAY (3). Prerequisites: 203 & 204 or equivalent.
- 433 STUDIES IN THE SPANISH AMERICAN THEATRE (3). Prerequisite: 332 or instructor's consent.

Peninsular Spanish and Spanish American Literature

- 203 INTRODUCTION TO HISPANIC LITERATURE I (3). Selected prose fiction and nonfiction prose of Spain and Spanish America. Prerequisite: 103 or equivalent.
- 204 INTRODUCTION TO HISPANIC LITERATURE II (3). Selected plays and poetry of Spain and Spanish America. Prerequisite: 103 or equivalent.
- 350 SPECIAL READINGS (1-3). Independent study through readings, conferences, reports. Prerequisite: 103 or equivalent. Undergraduates must have department chairman's consent.

Spanish Language

- 360 PHONETICS (3) (same as Linguistics 360). Prerequisites: 103 & 109 or equivalent.
- 361 HISTORY OF THE SPANISH LANGUAGE (3) (same as Linguistics 361). Diachronic analysis of phonological, morphological, and syntactical systems of Spanish, from Vulgar Latin to contemporary dialects.
- 379 STRUCTURE OF MODERN SPANISH (3) (same as Linguistics 379). Synchronic analysis of phonology, morphology, and syntax of spoken Spanish dialects. Prerequisite: 103 or equivalent or instructor's consent.
- 402 SPANISH COMPOSITION FOR GRADUATE STUDENTS (3). Intensive practice in writing Spanish.
- 460 OLD SPANISH—PHONOLOGY, MORPHOLOGY, AND SYNTAX (3). Prerequisite: knowledge of Latin, to be demonstrated by passing departmental written examination or by completing Latin 201 with grade of B or better.

For the Teaching of Spanish, see Curriculum and Instruction D117.

Romance Languages

- 350 SPECIAL READINGS (1-3). Prerequisites: 372 or equivalent & instructor's consent.
- 370 LINGUISTICS FOR TEACHERS OF ROMANCE LANGUAGES (3).
- 371 SURVEY OF LINGUISTICS I (3) (same as Anthropology 371, Linguistics 371). Fundamentals of linguistic theory; collateral readings, problems. No prerequisite.
- 372 SURVEY OF LINGUISTICS II (3) (same as Anthropology 372, Linguistics 372). Prerequisite: 371 or instructor's consent.
- 373 PHONOLOGY (3) (same as Anthropology 373, Linguistics 373). Introduction to linguistic phonetics and generative phonology. Readings, problems. Prerequisite: 371 or equivalent.
- 374 SYNTAX (3) (same as Anthropology 374, Linguistics 374). Survey of syntactic and semantic

- theory, with emphasis on transformational-generative notions; problems. Prerequisite: 371 or equivalent.
- 380 ADVANCED STUDY IN THE TECHNIQUES OF LANGUAGE TEACHING (3). Prerequisite: teaching experience.
- 400 PROBLEMS (cr. arr.) Prerequisites: 372 or equivalent & instructor's consent.
- 490 RESEARCH (cr. arr.)
- 493 ADVANCED PHONOLOGY (3) (same as Anthropology 493, Linguistics 493). Examination of current theory and methods of describing sound patterns of language; particular attention to the generative model and distinctive features. Prerequisites: 373, 374.

RURAL SOCIOLOGY*

*For additional courses in Rural Sociology, see Sociology.

- 1 RURAL SOCIOLOGY (3). Introduction to sociology of rural and small town society, structure, functioning, trends, and interrelations with the larger society. cor.
- 185 CONTEMPORARY SOCIAL PROBLEMS (3) (same as Sociology 185). Sociological analysis of major social problems in rural, urban, and mass societies. Prerequisite: 1 or Sociology 1. cor.
- 201 GROUP ORGANIZATION AND LEADERSHIP (3). Examination of dynamics of group leadership in voluntary community organizations; study of how leader's behavior is related to success or failure of organization's program. Prerequisite: 1 or Sociology 1.
- 220 POPULATION AND ECOLOGY (3) (same as Sociology 220). Dynamics of population patterns, their changing distribution in space. Emerging population patterns in state, nation, and world. Prerequisite: 1 or Sociology 1. cor.
- 225 SOCIAL PROCESSES OF COMMUNICATION AND DIFFUSION (3) (same as Sociology 225). Analysis of social structures. Includes analyses of communication in formal organizations, diffusion of ideas and practices, and interpersonal influence. Prerequisite: 1 or Sociology 1.
- 300 PROBLEMS (cr. arr.)
- 304 HUMAN ECOLOGY (3) (same as Sociology 304). Ecological theories as applied to rural and urban communities; basic ecological concepts with reference to the spatial distribution of population. Required for M.A. in Sociology. Prerequisite: 1 or Sociology 1. f,w.
- 305 ORGANIZATION AND LEADERSHIP IN MODERN SOCIETY (3). Sociological principles of: (1) how leaders function in formal organizations, and (2) improving leadership quality. Prerequisites: 1 or Sociology 1, & 201 or instructor's consent. w.
- 310 RURAL SOCIAL ORGANIZATION (3). Comprehensive review of rural sociology; appropriate implications for current rural problems. Prerequisites: 1 & junior standing.

- 323 THE RURAL-URBAN FRINGE (3) (same as Sociology 323). Study of transitional area that lies between city and country. Changes in land-use, occupational structure, and social organization that occur as a rural area becomes part of a metropolis. Prerequisite: 1 or Sociology 1.
- 335 SOCIAL CHANGE AND TRENDS (3) (same as Sociology 335). Nature of social change. Emphasis on sociological theories and models of social change and their application in analysis and implementation of change in social structures. Prerequisite: 1 or Sociology 1.
- 340 COMMUNITY SOCIAL STRUCTURE (3). Study of the nature and function of the community as a social system providing locality relevant functions. Review of theories for development. Prerequisites: junior standing & 1 or Sociology 1. f,w. cor.
- 347 THE SOCIOLOGY OF COMMUNITY HEALTH (3) (same as Community Health & Medical Practice 347, Sociology 347).
- 355 YOUTH IN CONTEMPORARY SOCIETY (3) (same as Sociology 355). Study of socialization and maturation of youth from sociological point of view. Role of social groups and institutions in developmental processes, application to youth programs. Prerequisites: junior standing & 1 or Sociology 1 or equivalent.
- 370 THE SOCIOLOGY OF RELIGION (3) (same as Sociology 370). Structure and function of religious organizations in various types of societies, nature of religious leadership, type of religious participation, relationship of religion to other social institutions. Prerequisites: Sociology 1 & junior or senior standing.
- 375 ADVANCED SOCIAL STATISTICS (3) (same as Sociology 375). Non-parametric tests of hypothesis, regression correlation analysis, scaling, and sociometric models. Required for Ph.D. in Sociology. Prerequisite: introductory course in statistics.
- 400 PROBLEMS (cr. arr.) Research for students capable of semi-independent work.
- 422 HUMAN MIGRATION (2) (same as Sociology 422). Systematic analysis of historical and contemporary international and internal migration and some of the possible social causes and consequences. Prerequisite: 220 or Sociology 305 or instructor's consent.
- 425 COMMUNICATION AND THE DIFFUSION OF INFORMATION (3) (same as Sociology 425). Factors conditioning communication and diffusion of ideas and practices; exercise of personal influence; role of change agents and agencies in the process of change. Prerequisite: 12 hours sociology or instructor's consent.
- 426 STUDIES IN COMPARATIVE WORLD POPULATION (2) (same as Sociology 426). Seminar on present situation, causes and consequences of population change in various cultures of the world. Prerequisite: 220 or Sociology 305 or instructor's consent.
- 430 TECHNIQUES OF SOCIAL INVESTIGATION (3) (same as Sociology 430). Sample selection,

- questionnaire construction, interviewing, machine tabulation, analysis, and report writing. Two lectures, one hour lab weekly. Required for M.A. in Sociology.
- 432 RESEARCH METHODS IN SOCIOLOGICAL THEORY CONSTRUCTION AND VERIFICATION (3) (same as Sociology 432). Includes philosophy and structure of science, critical examination of selected methods, models and theories with special concern for theory construction.
- 435 ADVANCED GROUP ORGANIZATION AND LEADERSHIP (3). Theory, practices of group organization and leadership; particular reference to interpretation of research findings related to leadership development. Prerequisite: 305 or instructor's consent.
- 444 READINGS IN ADVANCED RURAL SOCIOLOGY (cr. arr.)
- 490 RESEARCH (cr. arr.) Research leading to dissertation.

RUSSIAN (See Germanic and Slavic Languages)

SOCIAL WORK

- 125 SOCIAL WELFARE AND SOCIAL WORK (2). Survey of the configuration of values, policies, and patterns of social services characterizing historical development of social welfare institutions and emergence of social work as a profession. Prerequisites: Sociology 1 & sophomore standing.
- 145 INTRODUCTION TO PUBLIC ASSISTANCE (3). Study of nature of social and economic dependency; review of historical and present cultural response to these problems. Discussion of possible future programs for alleviation of social and economic dependency. Prerequisites: 125 & senior standing.
- 150 CHILD WELFARE (2). Study of evolution of problems of child welfare; services offered by public and private agencies. Prerequisites: junior standing & 125 for social work students.
- 175 PHILOSOPHY AND POLICY IN SOCIAL SERVICES (3). Values and philosophy which influence policy of agencies providing social work services. Prerequisites: 125 & area of concentration in social work.
- 190 FIELD OBSERVATION IN SOCIAL WELFARE (3). Supervised observation and discussion of agencies and institutions providing social welfare services. Prerequisites: 125 & 175 or 175 concurrently.
- 198 PROSEMINAR (3). Examines social structures, processes; underlying assumptions/concepts of social change, client constellation, organizational arrangements, role relationships by which social workers define professional intervention. Prerequisite: departmental Honors.
- 199 PROSEMINAR (4). Continued supervised social work practice in an approved social work agency or helping setting. Prerequisite: departmental Honors.
- 210 SOCIAL WORK CONCEPTS OF HUMAN DEVELOPMENT (3). General survey of various theories of development from a social work viewpoint. Prerequisites: 125 & an area of concentration in social work or instructor's consent.
- 225 MEDICAL SOCIAL PROBLEMS (2). Interrelations of biological, psychological, social factors in understanding people with common physical illnesses. Prerequisites: junior standing & instructor's consent.
- 250 INTRODUCTION TO SOCIAL WORK METHODS (3). Study of major procedures by which social workers attempt to deal with social problems, including philosophical, historical and program considerations. Prerequisites: area of concentration in social work, 125 & 210 or instructor's consent.
- 260 SOCIAL WORK METHODS AND AGENCY SETTINGS (3). Description and analysis of the objectives, values, and knowledge base of social work in social service agency settings. Prerequisites: senior standing in social work area of concentration & 250.
- 290 FIELD EXPERIENCE (3). Supervised assigned limited service participation with concurrent classroom discussion in selected agencies or institutions providing social services to the community. Prerequisites: senior standing, area of concentration in social work, 125 & 210.
- 301 COMMUNITY PROCESSES (4). Theory/practice experience in community organization processes related to human welfare institutions; emphasizes understanding power relationships, organizational roles, behavior underlying community response to human welfare. Prerequisite: junior standing in area of social work concentration.
- 302 SOCIAL JUSTICE AND SOCIAL POLICY I (2). Emphasizes various patterns of income maintenance as national policy in light of proposed programs for alleviating social economic dependency. Prerequisite: graduate or senior standing in social work or instructor's consent.
- 303 SOCIAL JUSTICE AND SOCIAL POLICY II (2). Continuation of 302. Revolves around issues of social policy development as applied to specific localities/social agency setting where social practice occurs. Prerequisite: graduate or senior standing in social work or instructor's consent.
- 305 CHILD CARE AND PROTECTION (3). Safeguards for children involving parent-child relationship, child labor, delinquency, adoption, dependency, neglect. Facilities for foster care. Prerequisites: graduate standing; 30 hours social science or education.
- 306 INTRODUCTION TO SOCIAL WORK PRACTICE (4). Introductory practice theory course promoting student's understanding of professional social work practice as holistic, identifiable, unique configuration of knowledge, values and skills. Prerequisites: area of concentration in social work & 125.
- 307 DELINQUENCY AND SOCIAL TREATMENT (2). Nature, extent of delinquency, theory of

- causation, structure and function of courts, other treatment and prevention programs. Prerequisites: senior standing & instructor's consent.
- 308 SOCIAL WELFARE IN SOUTH ASIA (2) (same as South Asia Studies 308). Social welfare policy and programs in South Asia. Prerequisites: enrollment in School of Social and Community Services, or area of concentration in social work; South Asia Studies 180, or Political Science 373.
- 309 SOCIAL WORK PRACTICE (5). Combination generic social work practice theory; laboratory course to acquaint master's degree student with principal elements of social work intervention/ social change methodology applied to a range of social phenomena. Prerequisite: admission to M.S.W. program.
- 310 KNOWLEDGE BUILDING (2). Foundations in the philosophy of science as it relates to social research and analysis; emphasizes differential uses of scientific observation and techniques for developing knowledge. Prerequisite: junior or graduate standing in social work.
- 311 RESEARCH DESIGN (2). Examines research methodology and design as applied to the study of social work techniques and problems. Prerequisites: senior or graduate standing in social work & 310.
- 315 DYNAMICS OF INTERVIEWING (3). Analysis of interviewing techniques employed in communication for securing reliable, valid data to modify behavior in accordance with professional objectives. Prerequisite: junior standing.
- 318 FOUNDATIONS IN SOCIAL THEORY FOR SOCIAL WORK (2). Implications of human development theories for social work practice; ideological foundations underlying social theory; developments in general systems theory, learning theory. Prerequisite: graduate or senior standing in social work or instructor's consent.
- 319 SOCIAL STATISTICS (3). No credit for graduate social work students. Descriptive, analytic techniques applied to qualitative and quantitative social data. Prerequisite: senior standing.
- 320 SOCIALIZATION THEORY FOR SOCIAL WORK (2). Examines major socialization theories natural to human social environment and applicable to planned strategies of social work intervention; implications of institutional racism. Prerequisite: graduate or senior standing in social work or instructor's consent.
- 321 SOCIAL DEVIANCE: IMPLICATIONS FOR SOCIAL WORK POLICY AND PRACTICE (2). Basic concepts and principles regarding psychological/social dynamics of social deviance; implications for social welfare policy and social intervention. Prerequisite: graduate or senior standing in social work or instructor's consent.
- 330 INTERACTION SKILLS WORKSHOP (2). Examines social processes and interactions utilized by social change agents in professional activities with individuals and small groups as developed from problem-solving experiences. Prerequisite: graduate or senior standing in social work.
- 340 SUPERVISION IN THE PUBLIC WELFARE AGENCY (2). Study of supervisory principles and methods within framework of the public welfare agency. Prerequisite: second-year graduate standing. Course also open to agency supervisors and those eligible for advancement to agency supervisory positions.
- 350 SPECIAL READINGS (1-3). Extensive readings in selected area or intensive reading in a special field. Prerequisites: adviser's & instructor's consent.
- 360 STRATEGIES OF SOCIAL WORK INTERVENTION (3). Examines social structures, processes: underlying assumptions/concepts of social change, client constellation, organizational arrangements, role relationships by which social workers define professional intervention. Prerequisite: Graduate or senior standing in social work.
- 361 SOCIAL CASEWORK II (3). Continuation of 360. Emphasis on social worker's role and skills in helping individual in need. Prerequisite: 360.
- 370 LAW AND SOCIAL WELFARE (2). Social problems of client requiring legal consideration. Legal rights of individual under public welfare programs. Prerequisite: graduate standing in social work.
- 390 INTERVENTIVE PROCESSES I (3-4). Supervised social work practice in an approved social work agency or helping setting. Prerequisites: graduate or senior standing in social work & 301, 330, or 330 concurrently.
- 391 INTERVENTIVE PROCESSES II (4). Continuation of 390. Prerequisite: 390.
- 400 PROBLEMS (1-6). Intensive study of an area of social welfare related to special interest of student. Prerequisites: adviser's & instructor's consent.
- 401 RESEARCH METHODS IN SOCIAL WORK I (2). Methods of research as applied to study of social work techniques, problems. Prerequisite: graduate standing in social work.
- 402 RESEARCH METHODS IN SOCIAL WORK II (2). Continuation of 401. Prerequisite: 401.
- 404 ORGANIZATIONAL BEHAVIOR AND SOCIAL WELFARE PLANNING (2). Concepts, elements of organizational behavior, structural aspects of social welfare organizations examined regarding internal/external relations—goals, division of labor, decision, maintenance functions, accountability in planning social welfare programs. Prerequisites: 302 & 303.
- 405 SOCIAL WORK PRACTICE IN HEALTH SETTINGS (2). Orientation to function and structure of health agencies and methods used specifically in health field. Prerequisites: adviser's & instructor's consent.
- 410 PROFESSIONAL PRACTICE SEMINAR I (4). Provides integrative learning experience in social work practice in an area of beginning specialization in autonomous social work practice. Prerequisites: graduate standing in social work & 360 & 391.

- 411 SEMINAR: THE OFFENDER (3). Designed to deepen understanding of offender; social institutions dealing with him. Prerequisites: graduate standing in social work & instructor's consent.
- 412 PROFESSIONAL PRACTICE SEMINAR II (1-2). Continuation of 410. Prerequisites: graduate standing in social work & concurrent with 491.
- 413 PROFESSIONAL LEADERSHIP SEMINAR (1-2). Individualized plan of study, with appropriate interdisciplinary faculty, to help student master an area of special competence. Prerequisites: graduate standing in social work & concurrent with 491.
- 430 COMMUNITY ORGANIZATION FOR SOCIAL WELFARE (2). Introduction to theory and practice of community organization as a social problem-solving method. Prerequisites: graduate standing & adviser's & instructor's consent.
- 431 SOCIAL GROUP WORK II (3). Study of a wide variety of emerging group treatment approaches in understanding the use of group processes in social group work. Prerequisites: graduate standing in social work, 330, & adviser's & instructor's consent.
- 435 SOCIAL WORK ADMINISTRATION (2). Analysis and evaluation of administration as a process for implementing social policy in public and private agencies. Administrative roles of worker, supervisor, and executive. Prerequisites: 302 & adviser's & instructor's consent.
- 450 RESEARCH (1-6). Research leading to written report but not a thesis. Prerequisites: graduate standing in social work & 401 or equivalent.
- 465 READINGS IN CASEWORK AND SOCIAL WELFARE. (1-3). Selected readings based on student's needs and advanced field experience. Prerequisites: 30 hours graduate social work & adviser's & instructor's consent.
- 490 RESEARCH (1-6). Research leading to thesis. Prerequisites: graduate standing & 401 or equivalent.
- 491 PROFESSIONAL LEADERSHIP PRACTICE (9). Instruction tailored to individual career interests in developing depth in clinical skills in direct social services delivery, or in social work administration, staff development, and/or supervision. Prerequisites: 391 & concurrent with 412 & 413.

SOCIOLOGY*

*For additional courses in Sociology, see Rural Sociology.

- 1 GENERAL SOCIOLOGY (3). Nature of organization and activities of human groupings—family, community, crowd, social class, etc.; structure, function of institutions; social influences shaping personality, behavior, social change. cor.
- 50 SOCIAL DISORGANIZATION (3). Deviations from group norms; crime, prostitution, alcoholism, mental illness. Prerequisite: 1. cor.
- 51 GENERAL SOCIOLOGY (3). Nature of organization and activities of human groupings—family, community, crowd, social class, etc.; structure, function of institutions; social influences shaping personality, behavior, social change. cor.
- 52 PERSPECTIVES IN SOCIOLOGY (3). Social writings of modern critics and observers examined for contributions to a theory of society. For Honors students.
- 101 INTRODUCTORY FIELD AND LABORATORY RESEARCH (3). Methods of collecting and analyzing data, tables, graphs; observation techniques, questionnaires, interviews. Recommended for undergraduate majors. Prerequisite: 1.
- 160 SOCIAL BASES OF WAR AND PEACE (3). Social conditions associated with and preceding war and peace; war as a social institution; international images and stereotypes; proposals for preventing war and reducing international hostilities. Prerequisite: 1.
- 185 CONTEMPORARY SOCIAL PROBLEMS (3) (same as Rural Sociology 185). cor.
- 190 INTRODUCTION TO SOCIAL RESEARCH METHODS (3). Theoretical and logical procedures in research: assumptions, abstractions, conceptualization, analysis, synthesis, classification, hypotheses, cause-effect, definitions, measurement theory, effects of social change on theory.
- 198 HONORS IN SOCIOLOGY (3). Extensive work in a selected field, including reading and special investigation, for Honors candidates.
- 199 HONORS IN SOCIOLOGY (3). Continuation of 198.
- 200 SOCIOLOGY OF CLASS, STATUS, AND POWER (3). Introduction to literature of social stratification. Emphasis on stratification as related to behavioral, institutional, and psychological phenomena; social mobility; power and authority. Prerequisite: 1 or instructor's consent.
- 211 CRIMINOLOGY (3). Sociology of law; constitutional, psychological, sociological theories of criminal behavior; process of criminal justice; treatment of corrections; control of crime. Prerequisites: junior standing & 1. cor.
- 214 THE FAMILY (3). Family as agency of personality development, cultural transmission. Socialization process examined; family related in structure and function to wider forms of social organization. Prerequisite: 1. cor.
- 219 ORGANIZATIONS AND INSTITUTIONS (3). Patterns of social organization in modern societies; interrelation of social institutions; formation and change of institutions; problems of an organizational society. Prerequisite: 1.
- 220 POPULATION AND ECOLOGY (3) (same as Rural Sociology 220). cor.
- 225 SOCIAL PROCESSES OF COMMUNICATION AND DIFFUSION (3) (same as Rural Sociology 225).
- 227 ETHNIC MINORITY GROUPS IN THE UNITED STATES (3). Historical perspective of immigration to United States. Cultural characteristics of principal immigrant minorities; cultural conflict, accommodation, assimilation. Prerequisites: junior standing & 1. cor.
- 260 SOCIAL PSYCHOLOGY (3) (same as Psychology 260).

- 298 THE RISE OF AMERICAN SOCIOLOGY (3). Historical survey of significant 19th and early 20th century developments in American sociology; emphasis on emergence of sociology in American universities. Prerequisite: 12 hours sociology.
- 301 TOPICS IN SOCIOLOGY (cr. arr.) Organized study of selected topics. Subjects and earnable credit vary from semester to semester. May be repeated with departmental consent. Prerequisites: junior standing & instructor's consent.
- 302 SOCIOLOGY OF SCIENCE (3). Reciprocal relations between science and society. Differential effects of setting on scientific work and communication. Social process of scientific discovery. For graduate and undergraduate Honors credit. Prerequisite: 6 hours sociology or instructor's consent.
- 304 HUMAN ECOLOGY (3) (same as Rural Sociology 304).
- 305 DYNAMICS OF POPULATION (3). General demographic theories; age, sex, and ethnic composition of population; fertility, mortality, and migration as components of population change; social, economic and political implications of demographic trends. Prerequisites: 1 & senior standing.
- 310 PUBLIC OPINION AND COMMUNICATION (3). Nature of public opinion; processes of opinion formation; special publics, pressure groups; effects of communication through personal contacts and mass media; propaganda, censorship; opinion surveying. Prerequisites: junior standing & 1 and/or 6 hours journalism.
- 312 CONTEMPORARY CORRECTIONS (3). Development of concepts of punishment, treatment. Contemporary penal and correctional institutions; problems of custody, classification, education, industry and treatment program; probation, parole. Field trips. Prerequisite: 211 or instructor's consent.
- 315 COLLECTIVE BEHAVIOR (3). Analysis of mass behavior and related phenomena. Includes types, organization of social movements; crowd behavior, social epidemics; fashions, fads; leadership authority. Prerequisites: junior standing & 1. cor.
- 316 URBAN SOCIOLOGY (3). Urbanism as world phenomenon; ecological, demographic characteristics of cities; organization of urban society including status systems, occupational structure, formal and informal associations, racial and cultural relations, forms of communications; housing, city planning. Prerequisites: junior standing & 1.
- 317 THE SOCIOLOGY OF WORK AND LEISURE (3). Nature of an emergent industrial civilization. Secularism; mass nature of modern human collectivities; rationalization of behavior, rise of interest groups, expansion of leisure. Prerequisite: 1.
- 318 INDUSTRIAL SOCIOLOGY (3). Industrialization and characteristics of industrial societies. Formal, informal groups within an industrial plant; stratification, mobility; factors in cooperation, conflict. Prerequisite: 1.
- 322 AGING IN AMERICAN SOCIETY (3). Examination of the aged in modern society; demographic, social, psychological, and comparative cultural features of this social role. Prerequisites: junior standing & 1 or equivalent. cor.
- 323 THE RURAL-URBAN FRINGE (3) (same as Rural Sociology 323).
- 324 SOCIOLOGICAL CONCEPTS AND HEALTH (3). Examination of sociological concepts and data as related to health field; introductory analysis of field of medical sociology. Prerequisite: junior, senior, or graduate standing.
- 333 SOCIAL GROUPS AND INSTITUTIONS OF SOUTH ASIA (2-3). Social systems of class and caste; minority groups and their interrelations; population trends and urbanization; institutional structures and functions; directed and undirected social change.
- 335 SOCIAL CHANGE AND TRENDS (3) (same as Rural Sociology 335).
- 337 RACIAL AND CULTURAL RELATIONS (3). Interracial, intercultural relations in various societies. Attitudes, social tensions, forms of adjustment. Prerequisite: 1 or a course in anthropology.
- 339 THE BLACK AMERICANS (3). Historical background of Blacks in America. Contemporary Black community in United States, its institutions, style of life, problems of inter-group relations. Prerequisites: junior standing & 1.
- 343 ADVANCED SOCIAL PSYCHOLOGY (3) (same as Psychology 343).
- 344 GROUP DYNAMICS AND ROLE THEORY (3) (same as Psychology 344).
- 347 THE SOCIOLOGY OF COMMUNITY HEALTH (3) (same as Community Health & Medical Practice 347, Rural Sociology 347).
- 350 SPECIAL READINGS (cr. arr.) Extensive reading in selected area or special field. Prerequisites: 12 hours sociology & departmental approval. cor.
- 352 OCCUPATIONS AND PROFESSIONS (3). Analysis of occupational, professional aspects of American society. Division of labor; occupational mobility; work and the self; colleagueship and informal organizations of work. Prerequisite: 1.
- 353 SOCIOLOGY OF EDUCATION (3). Structural and social psychological analyses of contemporary institutionalized educational patterns within the context of professional community, and societal organization. Prerequisite: 1 or equivalent.
- 354 SOCIOLOGY OF POWER (3). Power as a sociopolitical phenomenon studied comparatively in institutions and associations in American society. Prerequisites: 1 & junior status.
- 355 YOUTH IN CONTEMPORARY SOCIETY (3) (same as Rural Sociology 355).
- 359 THE COMMUNITY (3). Analysis of locality-based social systems ranging from small towns to metropolitan areas. Comparative study of types, settings, composition and cultures; phys-

- ical and social structures; control and change. Prerequisites: junior standing & 1.
- 369 COMPARATIVE FAMILY STUDY (3). The family studied in historical and cross cultural perspective. Networks, kin extension, and systems of family organization analyzed comparatively. Prerequisites: 214 or 6 hours sociology & instructor's consent.
- 370 THE SOCIOLOGY OF RELIGION (3) (same as Rural Sociology 370).
- 371 ATTITUDE CHANGE (3) (same as Psychology 371).
- 372 PROFESSIONAL EMPLOYEES IN COMPLEX ORGANIZATIONS (3). Designed for graduate students in professional programs with little background in sociology, for the purpose of providing insight into the role of a professional within the context of a bureaucracy. f.
- 375 ADVANCED SOCIAL STATISTICS (3) (same as Rural Sociology 375).
- 381 EXPERIMENTAL SOCIOLOGY (3). Experimental design and methods of analysis of empirical results under field and laboratory conditions. Prerequisites: 6 hours sociology & 375.
- 390 SOCIAL STATISTICS (3). Special topics in applied techniques of statistical analysis with emphasis on parametric strategies. Prerequisite: instructor's consent.
- 391 SOCIAL PREDICTION (2). Quantitative and qualitative techniques relating to forecasting social phenomena. Model building. Special topics. Prerequisite: instructor's consent.
- 400 PROBLEMS (cr. arr.) Directed research not leading to thesis or dissertation. Prerequisites: 12 hours sociology & departmental approval.
- 402 SOCIAL STRATIFICATION (3). Theories, character of status systems; comparative analysis of class, caste in different societies; stratification and power; personality and social structure; social mobility. Prerequisite: 12 hours sociology or instructor's consent.
- 403 PROFESSIONAL PROBLEMS (2). Problems of training, employment, professional organization, ethics of the academic professions. Required for Assistant Instructor.
- 405 THEORIES OF SOCIETY (3). Fundamental theoretical developments in modern sociology seen as an empirical discipline. Required for M.A. students. Prerequisite: 8 hours sociology or instructor's consent.
- 406 SOCIAL CHANGE AND PROBLEMS IN UNDERDEVELOPED AREAS (3) (same as South Asia Studies 406). Social, economic, demographic changes in major underdeveloped areas, principally Asia, Africa, Latin America, Middle East. Programs of planned social change.
- 409 SOCIAL ORGANIZATION (3). Concepts and theories used in analyzing social structures and processes. Required of M.A. students. Prerequisite: graduate standing of instructor's consent.
- 411 SEMINAR IN THE PROFESSIONS (2). Institutionalization, structure, function of major professions in America. Relation of professions to other segments of society. Prerequisite: 1.
- 414 SEMINAR IN URBANISM (2-3). Prerequisite: instructor's consent.
- 415 SEMINAR IN FAMILY ORGANIZATION (2). Characteristics of the family as a unit of social organization. Kinship, kindred, and family interaction. Prerequisite: 12 hours sociology.
- 420 INDEPENDENT READINGS IN PREPARATION FOR THE COMPREHENSIVE EXAMINATION FOR THE PH.D. (1-8). Independent readings for Ph.D. comprehensives. Open only to Ph.D. candidates who have completed all but their final semester of course work. Prerequisite: major adviser's consent.
- 421 SEMINAR IN POPULATION (2). Population problems in underdeveloped areas. Readings, reports on demographic trends in various parts of world; economic, social implications.
- 422 HUMAN MIGRATION (2) (same as Rural Sociology 422).
- 423 DEMOGRAPHIC METHODS (2). Census methods, vital registration, measures of fertility, measures of mortality, measures of migration, measures of composition, life tables, estimates and projections. Prerequisite: 220 or 305.
- 425 COMMUNICATION AND THE DIFFUSION OF INFORMATION (3) (same as Rural Sociology 425).
- 426 STUDIES IN COMPARATIVE WORLD POPULATION (2) (same as Rural Sociology 426).
- 428 SEMINAR IN RACE RELATIONS (2).
- 429 SEMINAR IN CRIMINOLOGY AND DEVIANT BEHAVIOR (3). Survey of empirical research and sociological theory in criminology and deviant behavior. May be repeated once with instructor's consent. Prerequisites: 211 & graduate standing or instructor's consent.
- 430 TECHNIQUES OF SOCIAL INVESTIGATION (3) (same as Rural Sociology 430).
- 431 ADVANCED FIELD AND LABORATORY RESEARCH (3). Analytical study of methods applicable to sociological data. Critical examination of methods of measurement employed in recent researches. Required for Ph.D. candidates. Prerequisite: 430.
- 432 RESEARCH METHODS IN SOCIOLOGICAL THEORY CONSTRUCTION AND VERIFICATION (3) (same as Rural Sociology 432).
- 433 SEMINAR IN SOCIAL PSYCHOLOGY I (3) (same as Psychology 433).
- 434 SEMINAR IN SOCIAL PSYCHOLOGY II (3) (same as Psychology 434).
- 435 STRUCTURE OF INTERPERSONAL BEHAVIOR (3) (same as Psychology 435).
- 438 SOCIOLOGICAL THEORY I (3). Traces development of objectivity in sociological theory out of political, social, moral philosophy from pre-Socratic Greeks through nineteenth century. Required for Ph.D. candidates. Prerequisite: 12 hours sociology or equivalent training.

- 439 SOCIOLOGICAL THEORY II (3). Theoretical developments in sociology in Europe and United States since 1900. Recent formulations, controversies. Required of Ph.D. candidates. Prerequisite: 438 or equivalent training.
- 440 SEMINAR IN CONTEMPORARY SOCIOLOGICAL THEORY (3). Critical evaluation of selected points of view in current sociological theory. Prerequisite: either 405, 438, or 439.
- 441 SEMINAR IN HISTORICAL SOCIOLOGY (2). Historical sociology considered as a sub-discipline. Systematic analysis of writings in the field centering on Max Weber.
- 451 THE SOCIAL STRUCTURE OF HEALTH CARE (3). Organizational bases of health care agencies; recruitment, socialization, professionalization, structure of health occupations. Comparison of bureaucratic and professional models: continuity crises and charisma; occupational autonomy, functional interdependence. Prerequisite: graduate standing or instructor's consent.
- 453 STATUS, ROLE AND BEHAVIOR: THE CASE OF ILLNESS (3). Analyzes sociological concepts of status, role and behavior by exploring in detail Parsons' conceptualization of a sick role and reviewing studies of illness behavior. Prerequisite: one course in sociological theory.
- 454 THE ECOLOGY OF HEALTH, ILLNESS AND DISEASE (3). Through use of demographic and ecological orientation, course examines social determinants and consequences of health, illness, disease as nonrandomly distributed phenomena in various populations. Prerequisite: graduate standing in sociology or instructor's consent.
- 455 SOCIOLOGY OF MENTAL HEALTH AND MENTAL ILLNESS (3). Analysis of alternative definitions of mental health, illness; relationship of social class and mental illness; social organization of treatment process; career of mental patient. Prerequisite: graduate standing in sociology or instructor's consent.
- 456 CURRENT SOCIOLOGICAL ISSUES IN HEALTH CARE DELIVERY (3). Analysis of current issues in health care delivery and organization; application of sociological theory to real world problems in health care. Prerequisite: graduate standing in sociology or instructor's consent.
- 458 PRACTICUM IN HEALTH CARE RESEARCH (1-18). Practice experiences in the application of sociology to teaching, research, planning in health field. Required for doctoral preparation in medical sociology. Prerequisites: admission to medical sociology doctoral program & instructor's consent.
- 461 SEMINAR IN BUREAUCRATIC ORGANIZATION (3). Bureaucratic organization and special interest groups with special reference to their structural characteristics and their functional relations to the larger urban social system.
- 468 SEMINAR IN SOCIAL GERONTOLOGY (2). Continuation of the study of social gerontological problems, literature and research methodologies. Prerequisite: 322 or instructor's consent.
- 470 SOCIAL INTERACTION RESEARCH (3) (same as Psychology 470).
- 488 SOCIOLOGY OF ELITES (3). Examination of special economic, military, political, and status segments of modern society; their spheres of influence and structural perpetuation. Prerequisite: 12 hours sociology.
- 490 RESEARCH (cr. arr.) Advanced work leading to thesis or dissertation.
- 491 SEMINAR IN SOCIAL PREDICTION (2). Basic theory and methods in sociology. Prerequisite: 12 hours social science or senior standing.

SOUTH ASIA STUDIES

- 1 ELEMENTARY HINDI-URDU I (5). Oral-aural and structural approach. Devanagari script. f.
- 2 ELEMENTARY HINDI-URDU II (5). Continuation of 1. w.
- 1 ELEMENTARY MALAYALAM I (5). Oral-aural and structural approach, with both conversation and elementary reading. f.
- 2 ELEMENTARY MALAYALAM II (5). Conversation and elementary reading, Malayalam script. w.
- 101 SURVEY OF CLASSICAL AND FOLK LITERATURE OF SOUTH ASIA (3). Selections from folk and classical writings (in translation), with emphasis on cultural context.
- 102 SURVEY OF MODERN SOUTH ASIAN LITERATURE (3). Intensive examination of modern South Asian literature (in translation), with emphasis on the intricacies of various South Asian societies to the literature they produced. w.
- 103 HINDI READINGS I (4). Continued conversation and composition reading from modern Hindi literature, newspapers, speeches of Indian political leaders. f.
- 104 HINDI READINGS II (4). Continuation of 103. w.
- 110 INDIAN CIVILIZATION (3) (same as Anthropology 110, History 110).
- 180 SURVEY OF ASIAN CULTURES I (3) (same as Political Science 180, History 180).
- 181 SURVEY OF ASIAN CULTURES II (3) (same as History 181, Political Science 181).
- 201 ELEMENTARY SANSKRIT I (5). Forms, grammar, syntax, Devanagari script, readings. Prerequisite: knowledge of an Indo-European foreign language or instructor's consent.
- 202 ELEMENTARY SANSKRIT II (5). Forms, grammar, syntax; readings from original Sanskrit classics. Prerequisite: 201 or equivalent.
- 203 ADVANCED HINDI READINGS I (4). Directed readings in the literature of the student's area of concentration, and advanced conversation. f.
- 204 ADVANCED HINDI READINGS II (4). Continuation of 203. w.
- 308 SOCIAL WELFARE IN SOUTH ASIA (2) (same as Social Work 308).

- 350 SPECIAL READINGS IN SOUTH ASIA LANGUAGE (1-6). Individual advanced study of desired South Asian language. Prerequisite: two years of South Asian languages.
- 351 SPECIAL READINGS IN ANTHROPOLOGY (cr. arr.) (same as Anthropology 351).
- 360 ASIAN PHILOSOPHY (3) (same as Philosophy 360).
- 362 PHILOSOPHY OF INDIA (3) (same as Philosophy 362).
- 364 CONTEMPORARY INDIAN PHILOSOPHY (3) (same as Philosophy 364).
- 371 RIMLANDS OF ASIA (3) (same as Geography 371).
- 372 GEOGRAPHY OF SOUTH ASIA (3) (same as Geography 372).
- 373 THE POLITICAL CULTURES OF SOUTH ASIA (3) (same as Political Science 373).
- 374 GOVERNMENT AND POLITICS IN SOUTH ASIA (3) (same as Political Science 374).
- 384 RELIGION AND POLITICS IN MODERN INDIA, 1857-1947 (3) (same as History 384).
- 400 PROBLEMS (3) (same as History 400).
- 403 READINGS IN SOUTH ASIAN HISTORY (1-6) (same as History 403).
- 404 SEMINAR IN SOUTH ASIAN HISTORY (1-12) (same as History 404).
- 406 SOCIAL CHANGE AND PROBLEMS IN UNDERDEVELOPED AREAS (3) (same as Sociology 406).
- 459 PROBLEMS IN COMPARATIVE POLITICS (3) (same as Political Science 459).
- 472 STUDIES IN THE GEOGRAPHY OF ASIA (2) (same as Geography 472).
- 474 PROBLEMS OF SOUTH ASIA (3) (same as Political Science 474).
- L199 STUDENT TEACHING IN SPECIAL EDUCATION (cr. arr.) Hours, credit must be arranged before registration. Application should be made in term preceding registration. Prerequisite: curriculum course in area of specialization.
- L321 INTRODUCTION TO MENTAL RETARDATION (2½-3). Overview of field of mental retardation through study of certain historical developments, concepts, problems, issues, definitions, and nomenclature basic to its understanding. Prerequisites: L101 & Educational Psychology A102; or L339.
- L323 CURRICULUM FOR THE TRAINABLE MENTALLY RETARDED (2½-3). Practices, problems in curriculum development for trainable mentally retarded children and youth; identification of needs, goals; content determination; materials and classroom organization; instruction methods. Prerequisites: L321 & L339.
- L330 TEACHING THE MENTALLY RETARDED (2). Study of learning characteristics, evaluation, teaching techniques, and methods and curriculum adaptations for mentally retarded. Prerequisite: Educational Psychology A102.
- L331 READING AND WRITING BRAILLE I (3).
- L332 READING AND WRITING BRAILLE II (3).
- L334 INTRODUCTION TO EDUCATION OF THE CRIPPLED AND HEALTH IMPAIRED (2½-3). An overview of crippled and health impaired youth through a study of historical developments, concepts, problems, issues, causes, definitions, nomenclature basic to its understanding. Prerequisites: L101 & Educational Psychology A102.
- L336 EDUCATION OF THE MULTI-HANDICAPPED (2). Study of the many problems associated with the education of multi-handicapped children and youth, with specific attention directed to needs of the cerebral palsied. Prerequisites: L334 & L339.
- L338 INTRODUCTION TO EDUCATION OF THE GIFTED (2). Consideration of identification, creativity, educational planning, and methods of teaching gifted pupils. Prerequisite: Educational Psychology A102.
- L339 EDUCATION OF EXCEPTIONAL CHILDREN (3). Prerequisite: Educational Psychology A102.

SPANISH (See Romance Languages)

SPECIAL EDUCATION

- L50 FRESHMAN READINGS IN SPECIAL EDUCATION (1). Introduction to special education through small discussion groups that read and review books relating to lives of exceptional children. Prerequisite: departmental consent.
- L51 FRESHMAN PRACTICUM IN SPECIAL EDUCATION (1-2). Freshman practicum experience as teacher's aide in a special education setting. Prerequisite: departmental consent.
- L101 SURVEY OF SPECIAL EDUCATION (2). Historical orientation, prevalence of problems, current concepts, and educational programming in special education. Prerequisite: Education S75 or instructor's consent. cor.
- L150 SPECIAL READINGS (1-3). Directed study of literature and research reports in special education.
- L342 INTRODUCTION TO LEARNING DISABILITIES (2½-3). Overview of field of learning disabilities through study of certain historical developments, concepts, problems, issues, definitions, and nomenclature basic to its understanding. Prerequisites: L101 & Educational Psychology A102 & L339.
- L351 INTRODUCTION TO EDUCATION OF EMOTIONALLY DISTURBED CHILDREN (2½-3). Provides an overview of the field of emotional disturbance through a study of historical developments, concepts, problems, issues, definitions, and nomenclature. Prerequisites: L101 & Educational Psychology A102 or L339.
- L353 EDUCATIONAL AND BEHAVIORAL INTERVENTION PROCEDURES IN SPECIAL EDUCATION (2-3). Acquaints students with historical background, developments, concepts, defini-

tions, terminology and techniques of educational and behavioral intervention, as well as practical application of these procedures. Prerequisite: Educational Psychology A102.

L360 TOPICS IN SPECIAL EDUCATION (cr. arr.) In-depth study of certain developments, findings, trends and issues in one or more areas of special education. Prerequisite: Educational Psychology A102.

L361 PSYCHOEDUCATIONAL ASSESSMENT OF EXCEPTIONAL CHILDREN (2). Observation procedures, skill inventories, philosophy, techniques employed in appraisal of exceptional children; structured observation, skill inventories, standardized tests, formation of educational recommendations. Prerequisite: junior standing in Special Education.

L362 PSYCHOEDUCATIONAL ASSESSMENT OF EXCEPTIONAL CHILDREN—LABORATORY EXPERIENCES (2). Structured experience in administration and interpretation of observation techniques and assessment instruments with the exceptional child. Prerequisite: L361, or concurrently.

L363 MANAGEMENT OF BEHAVIOR IN THE INTERPERSONAL RELATIONSHIPS OF EXCEPTIONAL CHILDREN (2). Acquaints student with psycho-social determinants of behavior and procedures for effective behavioral intervention in the education of exceptional children. Prerequisite: junior standing in Special Education.

L364 MANAGEMENT OF BEHAVIOR IN THE INTERPERSONAL RELATIONSHIPS OF EXCEPTIONAL CHILDREN—LABORATORY EXPERIENCES (2). An opportunity to gain practical experiences in application of behavioral management and intervention procedures with exceptional children. Prerequisite: L363, or concurrently.

L365 INSTRUCTIONAL PROGRAMMING FOR EXCEPTIONAL CHILDREN (2). Orientation to theoretical and pragmatic aspects of curriculum development and instructional programming with the exceptional child. Prerequisite: junior standing in Special Education.

L366 INSTRUCTIONAL PROGRAMMING FOR EXCEPTIONAL CHILDREN—LABORATORY EXPERIENCES (2). Simulated and actual experiences relative to curriculum development and instructional programming. Prerequisite: L365, or concurrently.

L367 THE USE OF INSTRUCTIONAL MATERIALS WITH EXCEPTIONAL CHILDREN (2). Identification, development, evaluation of materials and media appropriate for instruction of exceptional children. Prerequisite: junior standing in Special Education.

L368 THE USE OF INSTRUCTIONAL MATERIALS WITH EXCEPTIONAL CHILDREN—LABORATORY EXPERIENCES (2). Exposure to materials and media in an instructional materials center and special education programs. Prerequisite: L367, or concurrently.

L400 PROBLEMS IN SPECIAL EDUCATION (cr. arr.)

L410 SEMINAR IN SPECIAL EDUCATION (1-3).

L415 PRACTICUM IN SPECIAL EDUCATION AREA OF HANDICAPPED (2-8). Provides graduate practicum experience relevant to the education of exceptional children. Prerequisites: L339 & instructor's consent.

L490 RESEARCH IN SPECIAL EDUCATION (cr. arr.)

SPEECH AND DRAMATIC ART

2 VOICE AND ARTICULATION (2). Techniques for improving speaking voice; theories underlying techniques. Attention to student's articulation, pronunciation, voice quality, general expressiveness. f,w.

3 TELEVISION AND RADIO IN MODERN SOCIETY (2). Introduction to broadcasting; emphasis on role of television, radio in modern society. f,w.

6 INTRODUCTION TO THE THEATRE (2). Contributions to modern dramatic production by directors, actors, designers, playwrights. Appreciation of contemporary theatre. Recordings giving development of musical comedy. f,w.

7 BEGINNING COLLEGIATE DEBATE (1). Procedures, practice in collegiate debating for students with limited or no experience in competitive debating. Prerequisite: instructor's consent. f,w.

20 THEATRE (1). Supervised practical work, participation in theatre activities. f,w.

22 INTRODUCTION TO SPEECH PATHOLOGY-AUDIOLOGY (1). Types of speech, language, hearing disorders; preparation of speech pathologists, audiologists; professional settings, requirements, ethics.

43 STAGE MAKEUP (1). Character analysis, facial anatomy, color for stage and television makeup. Practice in application. f,w.

75 INTRODUCTION TO SPEECH COMMUNICATION (3). Principles, process of speech communication in conversational, small group, public speaking situations. One large assembly, two small task-oriented group meetings per week.

99 SPEECH FOR FOREIGN STUDENTS (3). Special assistance in comprehending, speaking American English for students from other countries who need such training. No credit toward a degree. f,w.

105 PRINCIPLES OF RADIO AND TELEVISION (2). Beginning radio, television speaking in varied types of programs. Prerequisite: 3 or instructor's consent. f,w.

106 ELEMENTARY RADIO AND TELEVISION PRODUCTION (3). Elementary principles, practices of broadcast production in varied program formats. Prerequisite: 105 or equivalent. f,w.

110 GREAT SPEAKERS (2). Analysis of masterpieces of British, American oratory. Audience, occasion, speaker, subject. Prerequisite: sophomore standing. f,w.

160 DRAMATIC ANALYSIS AND CRITICISM (3). Introduction to dramatic structure and criticism.

- 171 GROUP COMMUNICATION (3). Procedures and techniques of interpersonal communication in small groups.
- 172 COLLEGIATE DEBATE (1). Procedures, practice in collegiate debating leading to intercollegiate debates. Prerequisite: 7 or instructor's consent. f,w.
- 196-197 HONORS IN SPEECH (2); (2). Special work for Honors candidates in speech. f,w.
- 222 SPEECH CORRECTION FOR THE CLASSROOM TEACHER (3). Not open to speech pathology-audiology majors. Survey of defects of speech, remedial approaches to elementary, secondary, special classrooms. Emphasis on articulatory disorders. f,w,s.
- 233 ORAL INTERPRETATION OF LITERATURE (3). Analysis, oral reading of prose, poetry, drama. Planned to meet needs of prospective teachers of English or speech or those interested in public speaking, theatre, broadcasting. Conferences, classroom presentation. f,w.
- 243 ACTING I (3). Basic theory, practice of acting, stage movement. f,w.
- 244 ACTING II (3). Play analysis for the actor. Theories of characterization. Individual and group rehearsal, performance. Prerequisite: 243 or instructor's consent. f,w.
- 252 STAGING TECHNIQUES FOR THEATRE AND TELEVISION (3). Theory, functions of stage and television settings; methods of scene construction, painting, and setting the scene.
- 272 PRINCIPLES OF DEBATE (3). Principles of advocacy, practice in propositional analysis, briefing, use of evidence in debate; preparation and delivery of debates. Prerequisite: 75 or instructor's consent. f,w.
- 276 PERSUASIVE SPEAKING (3). Principles, techniques of persuasive speaking. Prerequisite: 75 or instructor's consent. f,w.
- 283 CONTEMPORARY AMERICAN SPEAKERS (3). Criticism and analysis of speakers and speeches from 1950 to present. Emphasis on contemporary issues. Prerequisite: sophomore standing. w.
- 301 TOPICS (cr. arr.) Organized study of selected topics. Subjects and earnable credit may vary from semester to semester. May be repeated with departmental consent. Prerequisites: junior standing & instructor's consent.
- 304 RADIO AND TELEVISION PROGRAMMING (3). Role of broadcasting in society; audience analysis, research, methodology as indices to effective programming. Prerequisite: 105 or instructor's consent. w.
- 305 BASIC TELEVISION TECHNIQUES (3). Various types of television program production; studio practice. Prerequisites: 106 or equivalent & instructor's consent. f.
- 306 ADVANCED TELEVISION DIRECTION (3). Application of principles to advanced television production, direction. Prerequisites: 305 & instructor's consent. w.
- 307 BROADCASTING REGULATION AND RESPONSIBILITY (3). Federal, State regulations affecting programming, operating policies of American broadcast stations; administrative authority of Federal Communications Commission; responsibility of broadcast license. Prerequisite: instructor's consent. w.
- 309 FILM PRODUCTION (3). Writing, filming, editing motion pictures. Prerequisites: 105 & instructor's consent. f,w,s.
- 310 DOCUMENTARY FILM (3). Directed readings; viewing of representative films, criticism, discussion of documentary film movement. Prerequisite: instructor's consent.
- 311 AMERICAN PHONETICS (3) (same as Linguistics 310). Analysis of sounds of Midwestern American dialect. Standards of pronunciation, feature analysis, transcription, articulatory mechanics in assimilation, coarticulation.
- 312 PSYCHOSOCIAL ASPECTS OF SPEECH (3) (same as Linguistics 312). Applications of learning theory to speech acquisition; functions of speech in social behavior. Prerequisites: 2 & Psychology 1 or Psychology 2 or equivalent.
- 313 THE DEVELOPMENT OF SPOKEN LANGUAGE (2). Acquisition of oral language by preschool child; attention to developmental stages. Prerequisite: 222 or 322.
- 315 BEGINNING PLAYWRITING (3) (same as English 315).
- 316 ADVANCED PLAYWRITING (3). Problems in dramatic structure and style, leading to the writing of a long play. Prerequisite: 315 or equivalent.
- 321 SPEECH SCIENCE (3) (same as Linguistics 321). Introduction to anatomical, functional aspects of speech mechanism. Prerequisite: 2.
- 322 SPEECH PATHOLOGY (3). Systematic survey of disorders of speech, hearing, language; emphasis on articulatory problems. Lectures, case presentations, demonstrations, readings. w.
- 323 SPEECH THERAPY I (3). Survey of therapeutic methods and materials in speech pathology. Prerequisite: 322 or equivalent. f.
- 324 SPEECH THERAPY II (3). Survey of diagnostic procedures in speech pathology. Prerequisite: 322 or equivalent. w.
- 326 AUDIOLOGY (3). Mechanism, functioning of hearing. Measurement of speech, sound perception. w.
- 327 CLINICAL PRACTICE I (2). Application, in clinical practice, of remedial techniques for speech, hearing, language disorders. Prerequisite: 322. f.
- 328 CLINICAL PRACTICE II (2). Additional clinical practice. Prerequisite: 322. w.
- 329 SPEECHREADING AND AUDITORY TRAINING (3). Principles of training those with hearing impairment to comprehend speech through residual hearing or visual cues. Prerequisite: 326. f.

- 334 ORAL INTERPRETATION OF LITERATURE: ADVANCED (3). Emphasis on study, oral reading of modern poetry. Prerequisite: 233 or equivalent. f.
- 335 READERS' THEATRE (3). Study, practice of principles, techniques of Readers, Chamber theatre. Prerequisite: 233 or equivalent. w.
- 340 SUMMER REPERTORY THEATRE (cr. arr.) Seminar, participation, laboratory in Summer Repertory Theatre. May be repeated. Prerequisite: instructor's consent. s.
- 345 CREATIVE DRAMATICS FOR CHILDREN (3). Principles, methods in creating informal drama with children. Development of creative thinking and expression through pantomime, dialogue, other aspects of dramatics. Prerequisite: 243 or instructor's consent.
- 347 ACTING III (3). Acting styles, period, modern. Special projects in interpretation, rehearsal, creation of roles. Prerequisite: 244 or instructor's consent.
- 350 DIRECTED READING (1-3). Independent reading, reports. Prerequisite: instructor's consent.
- 352 ELEMENTARY DESIGN FOR STAGE AND TELEVISION (3). History of development of physical plant of stage, television studio. Principles of scenic design; sketching, rendering, scene painting techniques. Prerequisite: 252.
- 353 ADVANCED DESIGN FOR STAGE AND TELEVISION (3). History of architectural forms, periods applicable to scenic design. Trends, styles in design, production. Problems in design, lighting. Prerequisite: 352.
- 354 LIGHTING FOR STAGE AND TELEVISION (3). Detailed study of principles of theatre and television lighting; functions, sources, instruments, accessories, control boards, layouts for production. Brief history of lighting for stage, television.
- 361 PRINCIPLES OF DIRECTION FOR STAGE AND TELEVISION I (3). Fundamentals of directing; focus on composition, picturization. f,w.
- 362 PRINCIPLES OF DIRECTION FOR STAGE AND TELEVISION II (3). Emphasis on movement, rhythm, stage business. Prerequisite: 361 or instructor's consent. w.
- 363 DEVELOPMENT OF DRAMATIC ART I (3). Comparative study of major dramas and their production from the Greeks to 1875.
- 364 DEVELOPMENT OF DRAMATIC ART II (3). Comparative study of major dramas and their production from 1875 to present.
- 366 CHILDREN'S THEATRE (3). History, principles, purposes of children's theatre. Selection, casting, direction, production of plays for children. Prerequisite: 361 or instructor's consent.
- 367 THEATRE HISTORY I (3). Development of theatre, dramatic literature from classical Greek to Restoration. f.
- 368 THEATRE HISTORY II (3). Major dramatic movements from Restoration to present. w.
- 372 ARGUMENTATION (3). Nature and method of argumentative discourse; analysis of argument and controversy. Prerequisite: 272 or instructor's consent.
- 374 PERSUASION (3). Study of the persuasive process, attitude formation, modification. Prerequisite: 276.
- 376 COMMUNICATION IN ORGANIZATIONS (3). Theories of communication systems and processes in organizational structures; study of communication behavior in formal and informal organizational settings. Prerequisite: 171 or instructor's consent.
- 381 PRINCIPLES OF RHETORIC (3). Development of rhetoric from time of Corax with emphasis on Aristotle; derivation, application of standards for judging effectiveness in communication. Prerequisite: 75 or instructor's consent. f.
- 382 PROCESS OF SPEECH COMMUNICATION (3). Modern theories of persuasion; behavioral, experimental studies of speaker, subject, audience, occasion. Prerequisite: instructor's consent. f.
- 393 WRITING FOR RADIO, TELEVISION, FILM (3). Writing dramatic, non-dramatic programs for broadcast purposes. Prerequisites: 304 & instructor's consent. f.
- 400 PROBLEMS (cr. arr.) Individual study not leading to thesis or dissertation. Prerequisite: instructor's consent.
- 402 THEORIES OF SPEECH COMMUNICATION (3). Quantitative methods of speech research; studies of speaker, subject, audience, occasion. Prerequisites: 382, 441, or instructor's consent. w.
- 403 SEMINAR IN SPEECH COMMUNICATION (3). Directed research on selected topics concerning theories of speech communication. May be repeated. Prerequisite: instructor's consent. w.
- 404 HISTORY AND CRITICISM OF BROADCASTING (3). Cultural, technical development of broadcasting with emphasis on responsible criticism. Prerequisite: instructor's consent. w.
- 405 SEMINAR IN FILM THEORY (3). Directed readings, research in significant theories of film; study of film as social, political, artistic force. Prerequisite: instructor's consent. f,s.
- 406 INTERNATIONAL BROADCASTING (3). Comparative systems of broadcasting; influence, purposes of international propagandistic broadcasting; importance of international networks and satellite communication. Prerequisite: instructor's consent. w.
- 407 EDUCATIONAL TELEVISION (3). Study of educational television: research, applications, methods of transmission, administration, equipment; program preparation, production, utilization.
- 408 SEMINAR IN BROADCASTING (1-6). Research in broadcasting. Prerequisites: 9 hours broadcasting courses or equivalent & instructor's consent.

- 410 STUDIES IN BROADCASTING (1-6). Directed readings in current philosophical, historical, social, political, economic aspects of broadcasting. Prerequisite: instructor's consent.
- 411 ACOUSTIC PHONETICS (3) (same as Linguistics 411). Research methodologies in analysis of acoustic features underlying speech, language processes. Prerequisite: 311 or equivalent.
- 412 PHYSIOLOGICAL PHONETICS (3) (same as Linguistics 412). Research methodologies in analysis of physiological features underlying speech, language processes. Prerequisite: 321 or equivalent.
- 413 LABORATORY INSTRUMENTATION IN SPEECH PATHOLOGY AND AUDIOLOGY (3). Theory, practice in use of instruments for evaluation of normal, abnormal voice, articulation. Fundamentals of experimental design. Prerequisites: 321, 324, or equivalent.
- 420 LINGUISTIC DISORDERS (3). Disorders of oral language; linguistic retardation, acquired aphasia. Prerequisites: 313, 321, 324; or instructor's consent. w.
- 422 DISORDERS OF ORAL COMMUNICATION I (3). Studies in causes, symptoms of disorders of speech, language; review of current theories, recent experimental work. Prerequisite: 322 or equivalent. f.
- 423 DISORDERS OF ORAL COMMUNICATION II (3). Diagnostic principles, practices of analysis, therapy for neurologically or structurally based disorders of speech, language. Prerequisite: 323 or 324 or instructor's consent. w.
- 424 STUDIES IN SPEECH DISORDERS (2). Directed reading in current theories; class discussions of recent publications; special lectures. May be repeated. Prerequisite: 422 or equivalent.
- 425 PATHOLOGY OF HEARING (3). Study of various pathologies of the ear that cause hearing losses. Emphasis on audiological considerations of each disorder. Prerequisite: 326 or equivalent. w.
- 426 STUDIES IN HEARING DISORDERS (2). Directed reading in current theories; class discussions of recent publications in audiology, related fields. May repeat to 6 hours maximum. Prerequisite: 326 or equivalent. f.s.
- 427 CLINICAL PRACTICE III (2). Supervised clinical practice in centers participating in graduate training program in speech pathology-audiology. Prerequisite: 327 or 328 or equivalent. May repeat to 4 hours maximum. f.
- 428 CLINICAL PRACTICE IV (2). Continuation of clinical practice. Prerequisite: 327 or 328 or equivalent. May repeat to 4 hours maximum. w.
- 429 ADVANCED AUDIOLOGY (3). Advanced pure tone and speech audiometry; special tests, exploratory techniques; principles, procedures for hearing aid selection. Prerequisite: 326 or equivalent. w.
- 433 STUDIES IN ORAL INTERPRETATION (3). Survey of historical background of oral interpretation.
- 434 THEORIES OF ORAL INTERPRETATION (3). Directed reading in current theories; reports on research in oral interpretation.
- 435 SEMINAR IN ORAL INTERPRETATION (1-6). Investigation of selected problem in oral interpretation.
- 441 INTRODUCTION TO GRADUATE STUDY (3). Introduction to research methods in speech; research problems. f.
- 450 RESEARCH (cr. arr.) Independent research of advanced nature leading to report. Prerequisite: instructor's consent.
- 451 SEMINAR IN SPEECH EDUCATION (3). Directed research on selected problems in instruction and research methods in the field of speech. Prerequisite: instructor's consent. May be repeated. w.s.
- 460 SEMINAR IN THEATRE HISTORY (3). Selected problems in theatre history. May be repeated.
- 461 ADVANCED DIRECTING (3). Directing styles, period, modern, in relationship to production of specific plays. Philosophical, artistic, historical bases of style. May be repeated.
- 462 THEORIES OF DRAMATIC PRODUCTION I (3). Methods of producing, directing from the Greeks to Saxe Meiningen. Prerequisite: 441 or instructor's consent. f.
- 463 THEORIES OF DRAMATIC PRODUCTION II (3). Methods of producing, directing from Saxe Meiningen to present. Prerequisite: 441 or instructor's consent. w.
- 465 DEVELOPMENT OF THE AMERICAN THEATRE (3). Managers, theatres, dramatists, actors, producers, directors, designers, critics of American theatre. Prerequisite: instructor's consent.
- 466 SEMINAR IN DRAMATIC THEORY AND CRITICISM (3). Major dramatic theorists and critics, Aristotle to Artaud. May be repeated. Prerequisite: instructor's consent.
- 472 FORENSICS (3). Investigation, analysis of current, continuing problems in forensics organization, management. Prerequisite: 372.
- 481 RHETORIC AND PUBLIC ADDRESS IN EARLY AMERICA (3). Readings in the origins of American rhetorical traditions; the rhetoric of controversy in public affairs in 18th and 19th centuries. f.
- 482 RHETORIC AND PUBLIC ADDRESS IN MODERN AMERICA (3). Readings in the rhetoric of controversy in American public affairs in 20th century; studies of leading spokesmen. w.
- 483 SEMINAR IN AMERICAN RHETORIC AND PUBLIC ADDRESS (1-6). Directed research on selected topics in American rhetoric and public address. Prerequisite: instructor's consent. w.
- 485 RHETORICAL CRITICISM (3). Principles, practice of rhetorical theory from 16th century to present. Prerequisite: 381 or instructor's consent. f.
- 486 SEMINAR IN THEORIES OF RHETORIC AND CRITICISM (1-6). Directed research on selected

topics in rhetorical theory and criticism. Prerequisite: instructor's consent. f,s.

- 487 PHILOSOPHIC FOUNDATIONS OF SPEECH (3). Examination, evaluation of research and trends in theories, practices in representative areas of speech. w.
- 488 RHETORIC OF BRITISH THOUGHT (3). Rhetorical approach of British speakers from Pitt to Churchill to such issues as revolution and war, freedom of speech and assembly, lifting of religious restrictions, reform of parliament. w.
- 489 SEMINAR IN BRITISH RHETORIC AND PUBLIC ADDRESS (1-6). Directed research on selected topics in British rhetoric and public address. Prerequisite: instructor's consent. f,w.
- 490 RESEARCH (cr. arr.) Research leading to thesis or dissertation. Prerequisite: instructor's consent.

For teaching of Speech, see Curriculum and Instruction D113.

For Instructional Television and other Audio-Visual Media, see Curriculum and Instruction, Media Education.

Speech and Hearing Clinic. UMC students and residents of Missouri may be admitted to the Speech and Hearing Clinic when facilities permit. Those requesting assistance must comply with regulations governing the Clinic.

STATISTICS

- 31 ELEMENTARY STATISTICS (3). Collection, presentation of data; averages; dispersion; introduction to statistical inference, index numbers, time series, correlation. Prerequisite: Math 10. f,w,s. cor.
- 150 INTRODUCTION TO PROBABILITY AND STATISTICS I (3). Designed primarily for students in College of Business & Public Administration. Prerequisite for 250. Probability theory; random variables; expectation; probability distributions; descriptive statistics; sampling distributions. Prerequisite: Math 61. f,w.
- 198-199 HONORS (2 hrs. each). Special work for Honors candidates in Statistics.
- 207 STATISTICAL ANALYSIS (3). For graduate students and superior seniors with no previous training in statistics. Intensive study of concepts, techniques of statistical analysis, and their applications. Prerequisite: Math 10 or equivalent. f,w.
- 234 INTERMEDIATE STATISTICS (3). Probability concepts; elements of sampling; tests of hypotheses; methods of estimation; regression and correlation. Prerequisite: 31. f,w,s.
- 234A COMPUTING LABORATORY (1). Relates computer concepts to statistical concepts and techniques discussed in 234. Prior knowledge of computer concepts not required. Prerequisite: concurrent enrollment in appropriate section of 234. f,w.
- 250 INTRODUCTION TO PROBABILITY AND STATISTICS II (3). Continuation of 150. Estima-
- tion; hypothesis testing; regression; correlation; statistical decision theory; nonparametric methods. Prerequisite: 150. f,w.
- 300 PROBLEMS (1-3). Independent investigations. Reports on approved topics. Prerequisite: consent of faculty member involved. f,w,s.
- 307 NONPARAMETRIC STATISTICAL METHODS (3). Statistical methods when the functional form of the population is unknown. Applications emphasized. Comparisons with parametric procedures. Goodness-of-fit, chi-square, comparison of several populations, measures of correlation. Prerequisite: 207 or 234 or equivalent.
- 320 INTRODUCTION TO MATHEMATICAL STATISTICS (3) (same as Mathematics 320). Introduction to theory of probability and statistics using concepts and methods of calculus. Prerequisite: Math 201 or instructor's consent. f,w,s.
- 325 INTRODUCTION TO PROBABILITY THEORY (3) (same as Mathematics 325). Probability spaces; random variables and their distributions; repeated trials; probability limit theorems. Prerequisite: Math 201 or instructor's consent. f,w,s.
- 326 STATISTICAL INFERENCE I (3) (same as Mathematics 326). Sampling; point estimation; sampling distribution; tests of hypotheses; regression and linear hypotheses. Prerequisite: 325.
- 328 INTRODUCTION TO STOCHASTIC PROCESSES (3). Normal processes, stationary processes. Harmonic analysis of processes, including correlation, power spectra. Poisson processes, renewal processes. Markov chains. Prerequisite: 325.
- 329 APPLIED PROBABILITY (3). Probability in its applied context. Designed for seniors and beginning graduate students. Construction of probability models. Examples in physical and behavioral sciences. Multivariate normal and exponential distributions, extreme value distributions, stochastic processes, queueing. Prerequisite: 325 or equivalent.
- 360 INDUSTRIAL STATISTICS (3). Study of probability and statistical techniques as applied in controlling quality of manufactured products. Prerequisite: 207 or 234 or 250 or 320 or 326.
- 370 SAMPLING TECHNIQUES (3). Theory of probability sampling designs. Unrestricted random sampling. Stratified sampling. Cluster sampling. Multi-stage or sub-sampling. Ratio estimates. Regression estimates. Double sampling. Prerequisite: 207 or 234 or 250 or 320 or 326. w,s.
- 375 OPERATIONS RESEARCH (3). Study of mathematical and statistical models employed in operations research. Prerequisite: 207 or 234 or 250 or 320 or 326. f.
- 380 STATISTICAL FORECASTING (3) (same as Management 380, Marketing 380, Finance 380).
- 385 REGRESSION AND CORRELATION ANALYSIS (3). Measurement of relationships among variables including multiple regression, partial

- correlation, and some nonparametric methods. Prerequisites: 207 or 234 or 250 or 320 or 326 & Math 80. f,w.
- 395 ANALYSIS OF VARIANCE (3). Study of problems of measuring separate and joint effects of two or more factors on results of an experiment. Prerequisite: 207 or 234 or 250 or 320 or 326. f,w.
- 400 PROBLEMS AND SPECIAL READINGS (cr. arr.) Approved reading and study, independent investigations, and reports on approved topics. Prerequisites: graduate standing & consent of faculty member involved. f,w,s.
- 401 PROBABILITY THEORY (3) (same as Mathematics 401). More sophisticated treatment of topics in 325. Introduction to probability integral; characteristic functions; probability limit theorems: Borel-Cantelli lemmas and strong law of large numbers. Prerequisite: Math 310 or Math 302 or instructor's consent. f.
- 403 STATISTICAL INFERENCE II (3). Multivariate distribution functions. Multivariate normal. Asymptotic methods. Asymptotic distributions of maximum likelihood estimators and chi-square goodness-of-fit statistic. Optimal statistical procedures. Statistical decision theory. Prerequisites: 326, Math 310 or Math 302, & Math 331.
- 406 MEASURE THEORY (3) (same as Mathematics 406).
- 407 DESIGN AND ANALYSIS OF RESEARCH (3). Advanced treatment of methods and models associated with operations research. Prerequisites: 326, 375, & Math 331 or instructor's consent.
- 410 PROBABILITY SEMINAR (cr. arr.)
- 411 STATISTICS SEMINAR (cr. arr.)
- 423 EXPERIMENTAL DESIGN (3). Examination and analysis of modern statistical techniques applicable to experimentation in social, physical, or biological sciences. Prerequisite: 395 or instructor's consent.
- 440 ADVANCED PROBABILITY (3) (same as Mathematics 440). Measure theoretic probability theory. Characteristic functions; conditional probability and expectation; sums of independent random variables including strong law of large numbers and central limit problem. Prerequisites: 325 or 401, & 406; or instructor's consent.
- 441 STOCHASTIC PROCESSES (3) (same as Mathematics 441). Markov processes, martingales, orthogonal sequences, processes with independent and orthogonal increments, stationarity, linear prediction. Prerequisite: 440.
- 451 SPECIAL TOPICS IN PROBABILITY (cr. arr.) Prerequisite: instructor's consent.
- 452 SPECIAL TOPICS IN STATISTICS (cr. arr.) Prerequisite: instructor's consent.
- 460 THEORY OF ESTIMATION (3). Methods of estimation and small and large sample optimality criteria. Least squares. Method of moments. Maximum likelihood. Completeness. Sufficiency. Unbiasedness. Bhattacharyya bounds. Admissible, Bayes, minimax, and sequential estimation, Empirical Bayes, etc. Prerequisites: 403 & Math 406.
- 461 THEORY OF HYPOTHESIS TESTING (3). Uniformly most powerful tests; unbiasedness; invariance; the general linear hypothesis; Bayes and minimax procedures; sequential tests. Prerequisites: 403 & Math 406.
- 464 DISTRIBUTIONS OF LINEAR AND QUADRATIC FORMS (3). Specialized topics in matrix theory; non-central chi-square, F, and t distributions; distribution and independence of linear and quadratic forms in normal random variables. Prerequisites: 403 (may be taken concurrently), & Math 331.
- 465 ADVANCED ANALYSIS OF VARIANCE (3). Fixed effects models; general theory of simultaneous techniques in point, interval estimation; optimal properties of F test; analysis of covariance; mixed models; robustness, departures from assumptions, etc. Prerequisites: 395 & 464 or instructor's consent.
- 466 MULTIVARIATE ANALYSIS (3). Distribution of sample correlation coefficients. Derivation of generalized T^2 and Wishart distributions. Distribution of certain characteristic roots, vectors. Tests of hypotheses about covariance matrices and mean vectors. Discriminant analysis. Prerequisites: 385 & 464 or instructor's consent.
- 470 THEORY OF NONPARAMETRIC STATISTICS (3). Estimation, hypothesis testing, confidence intervals, etc., when functional form of the population distribution is unknown. Prerequisites: 403 & Math 406, or instructor's consent.
- 490 RESEARCH (cr. arr.)

SURGERY

SURGERY CLERKSHIP

Two blocks of time are allotted to the Department of Surgery during the junior and senior years. The clerkship in surgery is completed during these two periods.

BLOCK I (10). Students spend six weeks on General Surgery and one week each on Plastic Surgery and Otolaryngology. A lecture series is given which includes all surgical specialties. Patients are examined and studied during their initial visit to the outpatient clinic, throughout the course of hospitalization, and during their follow-up visits to the clinic. Students become an integral part of the surgical team. They participate in the preoperative examination and evaluation of the patients, assist with their surgical procedures, and aid in their postoperative management. Teaching rounds are conducted regularly. The teaching program is further supplemented by lectures, seminars, and conferences. Duration: eight weeks.

BLOCK II (10). Students are assigned to the wards of the surgery specialties not included in the surgery clerkship (Neurosurgery, Orthopedics, Thoracic Surgery, or Urology) and to the Emergency Room. The program is similar to that provided in Block I but in the different surgical specialties. Clinical responsibilities are in-

creased somewhat, commensurate with the student's increasing knowledge and ability. Duration: eight weeks.

SURGICAL ELECTIVE (10).

Electives are available in all surgical divisions, with emphasis on surgical research under the direct supervision of the staff. A limited number of clinical electives are also available.

POSTGRADUATE INSTRUCTION

Formal training programs are established in the following divisions of surgery: Orthopedic Surgery, 4 years; Ophthalmology, 3 years; General Surgery, 4 years; Neurosurgery, 4 years; Genito-Urinary Surgery, 4 years; Thoracic Surgery, 2 years; Otolaryngology, 3 years; and Plastic Surgery, 2 years.

VETERINARY ANATOMY-PHYSIOLOGY

- 200 PROBLEMS (cr. arr.) Assignment of problems for training in research.
- 202V VETERINARY ANATOMY (8). Correlative study of the anatomy of domestic and laboratory animals in which microscopic, developmental and gross anatomy are integrated. Attention given to medical nomenclature, connective tissues, muscular, respiratory and circulatory systems. f.
- 203V VETERINARY ANATOMY (10). Continuation of 202V. Particular attention given to the nervous, urogenital, and digestive systems, endocrine glands, skin and its derivatives. w.
- 219 ELEMENTS OF VETERINARY ANATOMY (3). For agriculture and other students desiring basic knowledge of anatomical terminology and the comparative functional anatomy (developmental, microscopic, and gross) of domestic animals. Prerequisite: 5 hours biological sciences (zoology) or equivalent.
- 220V VETERINARY PHYSIOLOGY (5). Physiology of muscle, nervous, circulatory, respiratory systems. Lecture, lab designed to emphasize principles important to practice of veterinary medicine.
- 221V VETERINARY PHYSIOLOGY (5). Continuation of 220V. Digestion, excretion, endocrinology, and reproduction.
- 222 FUNDAMENTALS OF ANIMAL PHYSIOLOGY (3). For students not enrolled in the professional Veterinary Medicine curriculum. Relationship of structure and function in the common domestic animals. Study of intercellular material, cells, tissues, organs, and systems. Lectures supplemented with slides, movies, demonstration.
- 224V VETERINARY PHYSIOLOGICAL CHEMISTRY (5). Chemistry of carbohydrates, lipids, proteins, other physiologically important chemical systems. Basic intermediary metabolism with special attention to areas of importance to veterinary medicine.
- 226V VETERINARY PHARMACOLOGY (3). General principles of pharmacology. Particular emphasis on pharmacodynamics. f.
- 227V VETERINARY PHARMACOLOGY (2). Systemic study of drugs commonly employed in veterinary practice. Particular emphasis on pharmacotherapy. w.
- 228V VETERINARY TOXICOLOGY (2). Biological responses to foreign chemicals, especially those not discussed in nutrition and pharmacology. The principles and molecular basis of intoxication are presented. w.
- 300 PROBLEMS (cr. arr.) Assignment of special problems or topics for training in research.
- 303 CYTOLOGY, HISTOLOGY AND MICROSCOPIC ANATOMY OF DOMESTIC ANIMALS (5). Detailed study of cytology, histology and microscopic anatomy, including an examination of organology of domestic animals through lecture and laboratory activities. Prerequisites: graduate standing, background in biological sciences, instructor's consent.
- 305 HISTOLOGICAL AND ANATOMICAL TECHNIQUES (cr. arr.) Detailed study and practice of techniques used in preparation of specimens for microscopic and macroscopic study. Prerequisites: background in chemistry & anatomy; instructor's consent.
- 307 EMBRYOLOGY AND DEVELOPMENT OF DOMESTIC ANIMALS (2). Study of developmental anatomy of domestic animals. Special written report and/or review required. Prerequisites: background in biological science & departmental consent.
- 311 CANINE DISSECTION (6). Study of gross anatomy of the dog by lecture, dissection, discussion. Special written report and/or review required. Prerequisites: background in biological science & departmental consent.
- 312 ANATOMY OF COMMON DOMESTIC ANIMALS (5). Gross anatomy of horse, ox, sheep, pig, cat, chicken; particular attention to areas of veterinary medical importance. Special written report and/or review required. Prerequisites: 311 or equivalent, biological science background & departmental consent.
- 326 VETERINARY PHARMACOLOGY (3). General principles of pharmacodynamics in domesticated animals.
- 327 PRINCIPLES OF PHYSIOLOGIC ADAPTATION (3). Physiologic mechanisms in individual mammals in coping with acute and chronic alterations in physical environment. Pressure, temperature, gravity and radiation considered. Prerequisites: vertebrate physiology or physiological zoology, 4 credits; chemistry, 5 credits; or instructor's consent.
- 328 ADAPTATION TO XENOBIOTICS (3). Essentials of toxicology and survey of major toxicant groups, including poisonous plants, and the industrial and agricultural chemicals. Prerequisite: biochemistry or instructor's consent.
- 400 PROBLEMS (cr. arr.) Selected problems and/or topics for advanced study in special areas to meet needs of individual students.
- 409 ADVANCED MICROSCOPIC ANATOMY (cr. arr.) Advanced microscopic study of selected topics in vertebrate microscopic anatomy. Spe-

cial report required. Prerequisites: graduate standing, 303 or equivalent, instructor's consent.

- 410 SEMINAR (1). Presentation and discussion of investigations and topics in Veterinary Anatomy-Physiology or related fields, by qualified students, instructors, and guests. Prerequisite: departmental consent.
- 418 CORRELATIVE NEUROANATOMY (4). Comprehensive study of neuroanatomy of common domestic and laboratory animals. Prerequisite: graduate standing and/or instructor's consent.
- 420 VETERINARY PHYSIOLOGY (5). Systematic physiology for graduate students with primary interest in animals other than man. Function of nerve, muscle, circulatory, and respiratory systems. Prerequisites: Biochemistry 270 & Biochemistry 272, or equivalent.
- 421 VETERINARY PHYSIOLOGY (5). Continuation of 420. Digestion, excretion, endocrinology, reproduction.
- 427 FATE OF DRUGS IN THE ANIMAL BODY (2) (same as Pharmacology 427). Principles concerned with absorption, distribution, excretion, and biotransformation of drugs. Prerequisites: 10 hours physiology, 5 hours pharmacology & 5 hours biochemistry. alt. w. odd yrs.
- 450 RESEARCH (cr. arr.) Open to graduate students with requisite preparation. Research not expected to terminate in thesis.
- 490 RESEARCH (cr. arr.) Open to graduate students with requisite preparation. Research expected to be presented as thesis.

VETERINARY MEDICINE AND SURGERY

- 200V PROBLEMS (cr. arr.) Studies in specific areas of Veterinary Medicine and Surgery.
- 251V LARGE ANIMAL MEDICINE AND SURGERY I (10). Technical, diagnostic, and therapeutic procedures common to the practice of large animal medicine and surgery. Experience in the operation of a large animal hospital and farm outpatient practice. Offered six times yearly.
- 252V LARGE ANIMAL MEDICINE AND SURGERY II (1-10). Continuation of 251V, with opportunity for concentrated study and experience. Available as part of Continuing Education Program. Prerequisite: 251V.
- 253V SMALL ANIMAL MEDICINE I (10). Practical discussion of medical diseases of dogs, cats and exotic pets as they affect body systems. Practical experience in the operation of a small animal hospital and outpatient practice. Offered 6 times yearly.
- 254V SMALL ANIMAL MEDICINE II (1-10). Continuation elective offered to 3rd and 4th year students and to graduate veterinarians. Opportunity for concentrated study and experience in medical areas. Enrollment subject to approval of course coordinator. Prerequisite: 253V or equivalent.
- 255V EQUINE MEDICINE AND SURGERY I (10). Technical, diagnostic, and therapeutic proce-

dures common to equine practice. Emphasis on fundamental principles. Offered six times yearly.

- 256V EQUINE MEDICINE AND SURGERY II (1-10). Open to 3rd and 4th year students, subject to approval of course coordinator. Continuation of 255V, with opportunity for concentration in specific area of interest. Available to veterinarians under Continuing Education Program.
- 257V SMALL ANIMAL SURGERY I (10). Diagnostic procedures and surgical techniques applicable to pet animal surgery. Practical experience in the operation of a small animal surgical practice. Offered six times yearly.
- 258V SMALL ANIMAL SURGERY II (1-10). Continuation of 257V, with opportunity for concentrated study and advanced surgical experience. Prerequisite: 257V or equivalent.
- 259V THERIOGENOLOGY I (10). Diseases of the male and female reproductive system. Manipulative and surgical techniques applicable to normal and abnormal parturition. Practical experience in reproductive diagnostic techniques, breeding soundness examination and herd reproductive health programs. Offered six times yearly.
- 260V THERIOGENOLOGY II (1-10). Continuation of the prerequisite 259V, with opportunity for concentrated study and experience. An elective, subject to approval of course coordinator and staff member(s) who will supervise student's work. Available to veterinarians as part of a Continuing Education Program.
- 261V MEDICAL SERVICES I (10). Fundamentals of radiology and anesthesiology: indications for use, techniques, pathophysiologic alterations, interpretation of results, patient aftercare, protective measures against radiation hazards. Practical experience provided under hospital and outpatient practice conditions. Offered six times yearly.
- 262V MEDICAL SERVICES II (1-10). Continuation of the prerequisite 261V, with opportunity for concentrated study and experience. An elective, subject to approval of course coordinator and staff member(s) who will supervise student's work. Available to veterinarians as a Continuing Education Program.
- 265V LABORATORY ANIMAL MEDICINE AND MANAGEMENT I (10). Principles of veterinary medicine applied to animals used as experimental subjects in biomedical research. Consideration of procurement, husbandry, facilities, handling techniques and diseases of these animals. Offered six times yearly.
- 266V LABORATORY ANIMAL MEDICINE AND MANAGEMENT II (1-10). Open to students in 3rd and 4th years as elective, subject to approval. Continuation of prerequisite 265V. Available to veterinarians in Continuing Education Program.
- 267V HERD HEALTH MANAGEMENT AND NUTRITION I (1-10). Experience in feed lot, dairy, calf/cow and swine herd veterinary practice. Stresses nutrition, herd health management, and contractual and preventive veterinary practice. Offered two times yearly.

- 268V HERD HEALTH MANAGEMENT AND NUTRITIONII (1-10). Advanced elective. Continuation of 267V, with opportunity for concentrated study and experience. Available to veterinarians for continuing education credit. Prerequisites: consent of course coordinator required; 267V or equivalent.
- 271V INTRODUCTION TO CLINICAL SCIENCES (7). A course integrating preclinical sciences with a systems-oriented approach to medicine and surgery. w.
- 277V PHYSICAL DIAGNOSIS (2). Fundamentals of clinical veterinary medicine, procedures in physical diagnosis, restraint and treatment of large and small animals.
- 300 PROBLEMS (cr. arr.) Studies in specific areas of Veterinary Medicine and Surgery.
- 328 INTRODUCTORY RADIATION BIOLOGY (3) (same as Radiology 328, Nuclear Engineering 328, Biological Sciences 328).
- 351 ADVANCED SURGICAL TECHNIQUES (cr. arr.) Special application to large, small animals. Prerequisite: D.V.M.
- 355 ADVANCED TECHNIQUES IN RADIOLOGY (cr. arr.) Special application to domestic animals. Prerequisite: D.V.M.
- 356 ADVANCED STUDIES OF POISONOUS PLANTS AND TOXICOLOGY (cr. arr.) Prerequisite: D.V.M.
- 400 PROBLEMS (cr. arr.) Advanced studies to meet needs of individual student.
- 410 SEMINAR (1). Discussion of current research.
- 450 RESEARCH (cr. arr.) Open to graduate students with requisite preparation.
- 458 FACILITATIVE SURGERY (3) (same as Laboratory Animal Medicine Area 458). Laboratory experience in performance of a wide variety of surgical procedures used in various animals to facilitate experimental studies. Prerequisite: departmental consent. alt. w. odd yrs.
- 468 LABORATORY ANIMAL BIOLOGY (3) (same as Laboratory Animal Medicine Area 468). Reproduction, genetics, nutrition, epidemiology and husbandry of the eight common laboratory animals (cat, dog, guinea pig, hamster, monkey, mouse, rabbit, rat). Prerequisite: departmental consent. alt. f. even yrs.
- 469 LABORATORY ANIMAL COLONY MANAGEMENT (3) (same as Laboratory Animal Medicine Area 469). Procurement, conditioning, control of use of laboratory animals. Cost accounting and record maintenance. Facility design and construction, environmental requirements and design. Prerequisite: departmental consent. alt. f. odd yrs.
- 475 METHODOLOGY OF ANIMAL EXPERIMENTATION (1) (same as Laboratory Animal Medicine Area 475). Application of specific species or strains of animals and techniques to various types of medical investigation. Prerequisite: departmental consent. alt. w. odd yrs.
- 487 NUCLEAR MEDICINE (3). Degrees equivalent to D.V.M. acceptable. Principles of radiation detection instrumentation, monitoring radiological safety and diagnostic procedures used in veterinary nuclear medicine. Prerequisites: one year college physics, D.V.M. degree, & instructor's consent.
- 488 RADIATION THERAPY (3). Radiobiological basis for radiation therapy, principles of dosimetry, and radiological safety and treatment. Designed for conditions common in veterinary medicine. Prerequisites: one year college physics, D.V.M. degree, & instructor's consent.
- 490 RESEARCH (cr. arr.) Open to graduate students with requisite preparation.

VETERINARY MICROBIOLOGY

- 200 PROBLEMS (cr. arr.) Studies in special phases of veterinary microbiology and parasitology.
- 241V GENERAL VETERINARY MICROBIOLOGY (3). Fundamentals of immunology, pathogenic microbiology and veterinary public health.
- 242 VETERINARY MICROBIOLOGY (4). Classification and properties of pathogenic bacteria and fungi of animals; relationship to public health; considers pathogenesis, immunology of infections.
- 243 VETERINARY VIROLOGY (3). Classification and properties of viruses. Considers the etiological, pathologic, and immunologic aspects of viral diseases of animals.
- 245 VETERINARY PARASITOLOGY (4). Parasites and parasitic diseases of ruminants, horses, swine, dogs, cats, poultry and other animals. Includes classification, morphology, and bionomics of protozoa, helminths, and arthropods.
- 245V VETERINARY PARASITOLOGY (6). Classification, morphology, bionomics of protozoa, helminths, and arthropods. Study of parasites and parasitic diseases of domestic animals. f.
- 269V PUBLIC HEALTH AND EPIDEMIOLOGY I (10). Epidemiology, ecology and interrelationships of disease in populations of animals and man; food hygiene control, environmental influences on health and disease; primary prevention stressed. Offered twice yearly.
- 270V PUBLIC HEALTH AND EPIDEMIOLOGY II (1-10). Advanced elective; consent of course coordinator required; continuation of 269V, with concentrated study and experience. Available to veterinarians for Continuing Education credit. Prerequisite: 269V or equivalent.
- 300 PROBLEMS (cr. arr.)
- 341 ADVANCED TECHNIQUES IN VETERINARY MICROBIOLOGY (3). Prerequisite: graduate standing in biological sciences or Veterinary Medicine.
- 345 TECHNIQUES IN VETERINARY PARASITOLOGY (3). Study and application of methods used in parasitological investigations. Prerequisite: graduate standing in biological sciences or Veterinary Medicine.

- 410 SEMINAR (1). (a) Area Pathology (in collaboration with Plant Pathology and [Medical] Pathology); (b) Microscopic Slide Presentation. Open to graduate students in Veterinary Medicine and allied biological sciences. Study and discussion of research in animal, poultry diseases.
- 441 TOPICS IN VETERINARY MICROBIOLOGY (1-3). Subjects appropriate to Veterinary Microbiology taught on a one-time basis or infrequently. May include highly specialized topics. Specific course must be approved by departmental faculty. Prerequisites: graduate standing & instructor's consent.
- 442 ADVANCED VETERINARY MICROBIOLOGY (3). Prerequisite: graduate standing in biological sciences or Veterinary Medicine.
- 443 VIRAL INFECTION AND IMMUNITY (3). Study of virus infection at the level of the intact animal with considerations of the epizootiology and epidemiology of viral diseases. alt. f. odd yrs.
- 444 DISEASES OF LABORATORY ANIMALS (3) (same as Laboratory Animal Medicine Area 444). Identification and characterization of diseases of commonly used laboratory animals excluding primates. alt. w. even yrs.
- 445 ADVANCED VETERINARY PARASITOLOGY (3). Prerequisite: graduate standing in biological sciences or Veterinary Medicine.
- 449 EPIDEMIOLOGY OF ZOOSES (3) (same as Community Health and Medical Practice 449). Detailed study of epidemiology and ecology of zoonotic diseases including control and prevention. Prerequisites: epidemiology & medical microbiology or instructor's consent.
- 490 RESEARCH (cr. arr.) Nutrition, metabolism, and pathogenicity of microorganisms; host resistance mechanisms.
- VETERINARY PATHOLOGY**
- 200 PROBLEMS (cr. arr.) Assignment of special topics for research training in Veterinary Pathology.
- 230 ANIMAL SANITATION AND DISEASE PREVENTION (3). Preventive measures for diseases and parasites of farm animals. Prerequisite: Veterinary Anatomy-Physiology 219 or Veterinary Anatomy-Physiology 222.
- 231V GENERAL PATHOLOGY (5). A study of the fundamental biochemical and anatomic alterations of disease. Includes disturbances in metabolism, circulation, growth and cell differentiation. Also includes the pathology of tumors. f.
- 232V SYSTEMIC AND SPECIAL PATHOLOGY (4). A study of the pathologic manifestations of disease in the organ systems. Includes changes caused by infectious diseases and metabolic diseases. Stresses the gross and microscopic criteria by which definitive diagnoses are made. w.
- 263V DIAGNOSTIC PATHOLOGY AND SPECIAL SPECIES MEDICINE I (10). Application of laboratory techniques used to diagnose disease by macroscopic, microscopic, biochemical, microbiologic, and toxicologic findings. Case-method of teaching. Domestic avian species and laboratory animals included. Six times yearly.
- 264V DIAGNOSTIC PATHOLOGY AND SPECIAL SPECIES MEDICINE II (1-10). Third and fourth year students. Elective. Approval of coordinator and supervisory staff. Continuation of 263V with more depth. Available to D.V.M.'s as part of Continuing Education Program. Prerequisite: 263V or equivalent.
- 300 PROBLEMS (cr. arr.) Prerequisites: D.V.M. & departmental consent.
- 335 TECHNIQUES IN PATHOLOGY (cr. arr.) Methods and techniques in fixing, preparing, staining pathological specimens.
- 410 SEMINAR (1). Study and discussion of research in animal diseases. Open to graduate students in Veterinary Medicine and allied biological fields.
- 430 COMPARATIVE PATHOLOGY (3) (same as Plant Pathology 430, Pathology 430). Biochemic and morphologic lesions related to the mechanism of disease expression in plants and animals.
- 431 ADVANCED VETERINARY PATHOLOGY (3-5). Specific assignments on diagnostic methods including surgical pathology, necropsies, toxicology. Prerequisite: departmental consent.
- 432 ADVANCED HISTOPATHOLOGY (5). Advanced microscopic study of pathological tissues. Prerequisite: departmental consent.
- 433 VETERINARY ONCOLOGY (3). Study of animal neoplasms. Prerequisite: departmental consent.
- 434 ADVANCED CLINICAL PATHOLOGY (4). Laboratory techniques; application to diagnosis of animal diseases. Prerequisite: departmental consent.
- 437 PATHOLOGY OF LABORATORY ANIMALS (3) (same as Laboratory Animal Medicine Area 437). Gross and microscopic study of spontaneous and natural occurring diseases in laboratory animals. Prerequisite: departmental consent.
- 438 PRIMATOLOGY (3) (same as Laboratory Animal Medicine Area 438). Diseases and pathology of primates. Prerequisite: departmental consent. alt. f. even yrs.
- 450 RESEARCH (cr. arr.)
- 490 RESEARCH (cr. arr.) Open to graduate students with requisite preparation. Research on specific animal diseases, prevention and treatment.

ZOOLOGY (see Biological Sciences)

Student Services

STUDENT HEALTH SERVICE

UMC offers a two-part health program consisting of (1) a Student Health Service and (2) a supplementary sickness and accident insurance policy.

Medical Information. All students enrolling in UMC for the first time are required to submit satisfactory medical information by completing the Report of Medical History. In some instances the Student Health Service may require additional information in the form of medical reports from physicians who have treated the applicant. All medical information should be sent directly to the Director of the Student Health Service, since it is confidential. A delay in accomplishing this requirement may result in a delay in enrollment.

The Report of Medical History form may be obtained from the Director of Admissions.

Services Rendered. All students enrolled for 1 hour credit or more, except for employees on the Educational Assistance Program, are entitled to Student Health Service care. This medical service will be provided only at the Student Health Center and includes the usual ancillary services, such as laboratory, X-ray, physical therapy, and pharmacy. Medical care is provided at the Student Health Center for the usual and ordinary illnesses and accidents. The services provided are in accordance with established UMC regulations.

Services Not Rendered. In circumstances where services are not provided at the Student Health Center, responsibility reverts to the student; however, the Student Health Service will assist the student in arranging for these services if so requested by the student.

Supplemental Sickness and Accident Insurance Plan. This plan, sponsored by the University of Missouri, is obtainable at a reasonable cost and will for the most

part cover the student's needs for hospitalization and surgery. Also see Student Insurance under Fees and Expenses in this *Bulletin*.

Special Cases. The Director of the Student Health Service is authorized:

1. to recommend allowing any student to withdraw from the University at any time if he has a medical condition that significantly interferes with his attendance or progress at school, or
2. to require a student to withdraw from UMC at any time if he has a medical condition that constitutes a hazard to himself, to other students, or to the campus community.

In addition, any student may be suspended if he does not comply with requirements concerning the medical information or special examination deemed necessary for the health and safety of the campus community.

COUNSELING SERVICES

UMC provides Counseling services to help students achieve maximum benefit from attending college. Students may consult a counselor for help in choosing a college major, a vocational goal, improving study skills, or in resolving personal problems.

Counseling consists primarily of discussions between the student and a counselor; it also may include testing to determine the student's aptitudes, vocational interests, and personality characteristics. Counseling is available on both an individual and a group basis. The Mental Health Clinic, within Counseling Services, provides psychological, psychiatric, and related services.

The Career Information Center provides information about careers and occupations. Trained personnel are always available to help with career choices. Vocational exploration groups are conducted throughout the academic year.

Career patterns for women are emphasized.

Groups designed to promote personal growth and development are offered. Group psychotherapy is also available for students who are experiencing emotional problems.

Counseling is available on a voluntary basis. Students may make appointments with a counselor by contacting Counseling Services, 220 Parker Hall.

SPEECH AND HEARING CLINIC

The Department of Speech and Dramatic Art conducts a clinic in which students may be examined and advised regarding the correction of minor as well as major speech or hearing defects. The Clinic is located in Parker Hall.

LIBRARY CENTER FOR THE HANDICAPPED

The Library Center for the Handicapped offers support services to handicapped students. Equipment includes braillewriters, braille typewriters, microfilm readers, and tape recorders. The Center is located in the Education section of Ellis Library.

RESERVE OFFICERS TRAINING CORPS

The Army, Navy, and Air Force ROTC programs at the University of Missouri-Columbia offer the student the opportunity to be commissioned an officer in the military service of his choice. ROTC is our country's unique method of producing—on civilian college campuses—officers for our national defense. Upon completion of ROTC course requirements and receiving a bachelor's or advanced degree, the student is commissioned.

There is no obligation connected with taking ROTC during the first two years of the four-year ROTC Program. When students wish to attain a commission, they enter the second two years of training. Two to six years of active duty ob-

ligation is incurred depending on which service they enter and what options, such as flight training, extend active duty time. The officer will serve in the active or inactive reserves after completion of active duty obligation until total service time equals six years as required by the Universal Military Training and Service Act.

Each service has a two-year program designed for students who did not take ROTC during the first two years of their college training.

Women are admitted into all ROTC Programs at the present time.

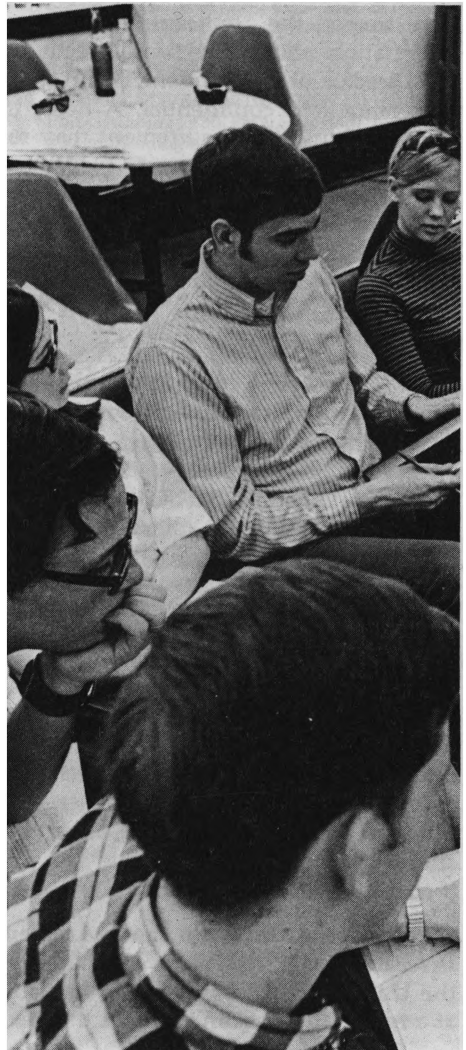

EDUCATIONAL AND CULTURAL FACILITIES

LIBRARIES

The University of Missouri-Columbia libraries, consisting of more than 1,800,000 volumes and more than 20,000 current periodicals, provide outstanding facilities for course preparation and scholarly creative work. The Library's microform collection, numbering almost a million units, is the second largest in the United States.

The Ellis Library Building provides seating for 1,800 in its reading rooms. In addition, there are a number of carrels and studies for graduate and faculty research.

Branch libraries, situated on the campus at strategic points to serve the faculty and students of the various divisions, contain the most useful and most recent material in their respective fields. Branch libraries include: Research Park, Engineering, Geology, Journalism, Law, Mathematical Sciences, Medical, and Veterinary Medicine.

UMC is also the location for the Western Historical Manuscripts Collection and the Library of the State Historical Society of Missouri.

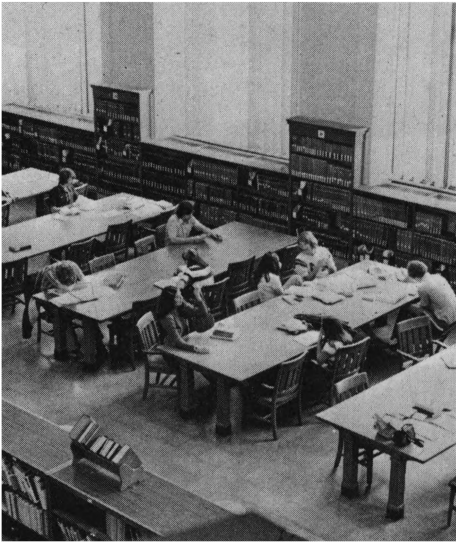

MUSEUMS

Over a million specimens, providing valuable material for research, are included in a number of collections and museums administered generally by departments of the University of Missouri-Columbia. Most important are the following: the Museum of Anthropology, the Museum of Art and Archaeology, the Entomology Museum, the Geology Museum, the Herbarium, the Zoology and Wildlife Collections, and the Art Collections.



MEDIA

UMC operates television and radio stations in Columbia, which serve as laboratories for students majoring in broadcasting in the School of Journalism

and the Speech Department's radio-TV-film division.

KOMU-TV. An NBC affiliate, KOMU-TV provides students with an opportunity to gain practical experience in a typical network-affiliated station. Students cover stories, meet real deadlines, produce public affairs and other broadcasts, as well as work closely with the professional staff in other aspects of television station operation and management.

KBIA (FM). The 100,000-watt stereo voice of the Columbia campus is a member of National Public Radio. The station also utilizes reports from CBS News, the BBC, Deutsche welle, Radio Netherland, and other international broadcasting organizations. Volunteers from academic areas are encouraged to work at the station.

The Columbia Missourian. *The Missourian*, a daily-Sunday teaching newspaper, is published by the Missourian Publishing Association, and has general circulation for the city of Columbia and for Boone County. Students, under faculty supervision, do all news, editorial, feature, photographic, and advertising work on the paper.

COMPUTING FACILITIES

UMC supports campus educational and research programs by offering excellent modern computing services. The University Computer Network, which operates an IBM 370/165 with a full range of peripheral equipment, provides general computing services for faculty and students. Through the Columbia Campus Computing Center's network of remote job entry terminals, several campus locations have direct access to the computer. The Medical Computer Center operates an IBM 360/Model 65 computer, providing general computing services to the UMC Medical Hospital and School of Medicine. In addition, several departments and divisions support specialized minicomputers, as well as other computer-based support facilities.

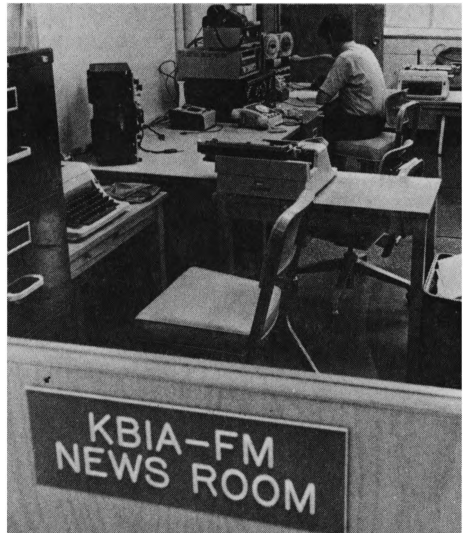
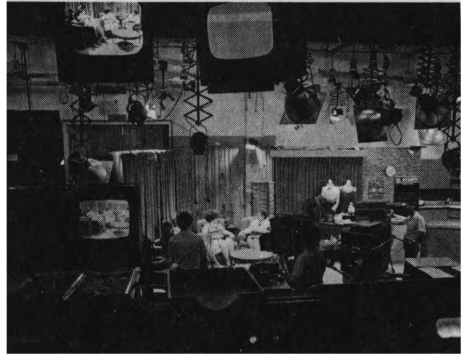

INDEX

- Accountancy, 8
Admission Seminar, 54
Administration, 9
Advanced Studies in Administration & Public Affairs, 9
Advertising, 95
Aerospace Studies, 147
Agricultural Economics, 11
Agricultural Education, 136
Agricultural Engineering, 13
Agricultural Extension (See Extension Education)
Agriculture, 15
Agronomy, 15
Air Force ROTC, 147
American Archaeology (See Anthropology)
Anatomy, 16
Anesthesiology, 17
Animal Biology, 31
Animal Husbandry, 17
Anthropology, 18
Archaeology (See Anthropology; Art History & Archaeology)
Architecture (See Art History & Archaeology)
Army ROTC, 147
Art, 22
Art History & Archaeology, 24
Astronomy, 129
Atmospheric Science, 27
Bacteriology (See Biological Sciences; Dairy Husbandry; Food Science & Nutrition; Microbiology)
Biochemistry, 28
Biological Sciences, 29
Biology, 29
Botany (Plant Biology), 32
Broadcasting (Radio-TV), 96
Business Administration, 10
Business Education, 136
Business Management (See Finance; Management; Marketing)
Chemical Engineering, 33
Chemistry, 34
Child & Family Development, 85
Child Health, 36
Civil Engineering, 36
Classical Studies, 40
Classical Civilization, 42
Classics, 40
Climatology, 71
Clothing & Textiles, 85
Community Development (See Regional & Community Affairs)
Communications, Home Economics, 86
Community Health & Medical Practice, 42
Comparative Literature, 44
Computer Science, 44
Correspondence Courses (See Independent Study)
Counseling & Personnel Services, 45
Crafts, 23
Curriculum & Instruction, 46
Dairy Husbandry, 49
Design, 22
Distributive Education, 137
Dramatic Art (See Speech & Dramatic Art)
Drawing, 22
Economics, 50
Editorial Writing, 96
Education, 53
Education Honors, 54
Educational Administration, 54
Educational Psychology, 55
Educational Research & Statistics, 54
Electrical Engineering, 55
Elementary Education, 47
Engineering—Lower Division, 59
English, 60
Entomology, 63
Extension Education, 64
Family Economics & Management, 87
Finance, 64
Food Science & Nutrition, 65
Forestry, Fisheries & Wildlife, 67
French, 149
General Honors, 70
General Studies, 70
Genetics, 30
Geography, 71
Geology, 72
German, 74
Germanic & Slavic Studies, 74
Graduate School, 76
Greek, 41
Gynecology, 121
Health & Physical Education, 76
Higher & Adult Education, 79
Hindi, 159
History, 79
Home Economics, General, 84
Home Economics Communications, 86
Home Economics Education, 137
Home Economics Extension (See Extension Education)

Horticulture, 90
 Housing & Interior Design, 88
 Human Nutrition, Foods & Food Systems Management, 89
 Independent Study Courses, 92
 Industrial Education, 138
 Industrial Engineering, 92
 Information Science, 94
 Italian, 150
 Journalism, 94
 Laboratory Animal Medicine Area, 98
 Latin, 41
 Law, 98
 Library Science, 101
 Linguistics, 102
 Magazine (Journalism), 96
 Malayalam, 159
 Management, 103
 Marketing, 105
 Mathematics, 106
 Mechanical & Aerospace Engineering, 109
 Media Education, 49
 Medical Technology, 112
 Medicine, 113
 Medicine, School of—Interdisciplinary, 113
 Meteorology, 71
 Microbiology (Medical), 113
 Microbiology (Biological Sciences), 32
 Military Science, 147
 Music, 114
 Music Education, 49
 Naval Science, 148
 Neurology, 118
 Nuclear Engineering Program, 119
 Nursing, 120
 Nutrition, 121
 Obstetrics & Gynecology, 121
 Occupational Therapy, 122
 Ophthalmology, 122
 Painting, 22
 Pathology, 122
 Pediatrics (See Child Health)
 Pharmacology, 123
 Philosophy, 124
 Photography (Art), 23
 Photojournalism, 96
 Physical Education (See Health & Physical Education)
 Physical Medicine & Rehabilitation, 126
 Physical Therapy, 126
 Physics, 127
 Physiology, 130
 Plant Biology, 32
 Plant Pathology, 131
 Political Science, 131
 Portuguese, 151
 Poultry Husbandry, 135
 Practical Arts & Vocational-Technical Education, 135
 Printmaking (Art), 23
 Provencal, 151
 Psychiatry, 138
 Psychology, 139
 Public Administration, 10
 Radio-Television (Journalism), 96
 Radiologic Technology, 142
 Radiology, 143
 Recreation & Park Administration, 143
 Regional & Community Affairs, 145
 Religion, 146
 Reporting & Editing, 94
 Reserve Officers Training Corps ROTC, 147
 Aerospace Studies, 147
 Military Science, 147
 Naval Science, 148
 Respiratory Therapy, 148
 Romance Languages, 149, 152
 Rural Sociology, 153
 Russian, 75
 Sanskrit, 159
 School of Medicine—Interdisciplinary, 113
 Sculpture, 23
 Secondary Education, 46
 Social & Philosophical Foundations, 53
 Social Work, 154
 Sociology, 156
 South Asia Studies, 159
 Spanish, 151
 Special Education, 160
 Speech & Dramatic Art, 161
 Statistics, 165
 Stenography (See Business Education)
 Surgery, 166
 Typewriting (See Business Education)
 Urdu, 159
 Veterinary Anatomy-Physiology, 167
 Veterinary Medicine & Surgery, 168
 Veterinary Microbiology, 169
 Veterinary Pathology, 170
 Zoology (Animal Biology), 31

University of Missouri-Columbia

Schools and Colleges

College of Agriculture

School of Forestry, Fisheries and Wildlife

College of Arts and Science

College of Business and Public Administration

College of Education

College of Engineering

College of Home Economics

Graduate School

School of Journalism

School of Law

School of Library and Informational Science

School of Medicine

School of Nursing

School of Social and Community Services

College of Veterinary Medicine

University Extension Division

All statements in this publication are announcements of present policies only and are subject to change at any time without prior notice. They are not to be regarded as offers to contract.



1-140

DIETA MURRA
VET LIBRARY
24 VET SCIENCE

University Libraries
University of Missouri

Digitization Information Page

Local identifier Catalog1975-76CourseDescription

Source information

Format	Book
Content type	Text
Source ID	
Notes	Page 177 has text covered by a sticker. Text printed slantwise on some pages.

Capture information

Date captured	1/24/2023
Scanner manufacturer	Plustek OpticBook
Scanner model	A300 Plus
Scanning system software	Book Pavilion
Optical resolution	600 dpi
Color settings	24 bit color covers; 8 bit grayscale for the rest
File types	tiff
Notes	

Derivatives - Access copy

Compression	Tiff: LZW compression
Editing software	Adobe Photoshop 2022
Resolution	600 dpi
Color	color covers; grayscale for the rest
File types	pdf created from tiffs
Notes	Images cropped, straightened, brightened