

[1974-75]

UNIVERSITY OF MISSOURI-COLUMBIA

# BULLETIN



CATALOG—GENERAL INFORMATION

**UNIVERSITY OF MISSOURI-COLUMBIA**  
**Calendars for 1974-75 and 1975-76**

**First Semester**

New Student Orientation and Registration  
 Registration  
 Classwork begins, 7:40 a.m.  
 Labor Day Recess  
 Thanksgiving Recess begins, 12:30 p.m.  
 Classwork resumes, 7:40 a.m.  
 Classwork First Semester ends, 5:30 p.m.  
 Stop Day  
 Final Examinations begin  
 First Semester closes, 5:00 p.m.

**1974**

Thurs., Aug. 22  
 Fri., Aug. 23  
 Mon., Aug. 26  
 Mon., Sept. 2  
 Wed., Nov. 27  
 Mon., Dec. 2  
 Tues., Dec. 10  
 Wed., Dec. 11  
 Thurs., Dec. 12  
 Thurs., Dec. 19

**1975**

Thurs., Aug. 21  
 Fri., Aug. 22  
 Mon., Aug. 25  
 Mon., Sept. 1  
 Wed., Nov. 26  
 Mon., Dec. 1  
 Tues., Dec. 9  
 Wed., Dec. 10  
 Thurs., Dec. 11  
 Thurs., Dec. 18

**Second Semester**

New Student Orientation  
 Registration  
 Classwork begins, 7:40 a.m.  
 Spring Recess begins, 12:30 p.m.  
 Classwork resumes, 7:40 a.m.  
 Good Friday Recess  
 Classwork Second Semester ends, 5:30 p.m.  
 Stop Day  
 Final Examinations begin  
 Second Semester closes, 5:00 p.m.  
 Annual Commencement

**1975**

Thurs., Jan. 9  
 Fri., Jan. 10  
 Mon., Jan. 13  
 Sat., March 8  
 Mon., March 17  
 Fri., March 28  
 Thurs., May 1  
 Fri., May 2  
 Sat., May 3  
 Sat., May 10  
 Sat., May 10

**1976**

Thurs., Jan. 8  
 Fri., Jan. 9  
 Mon., Jan. 12  
 Sat., March 6  
 Mon., March 15  
 Fri., April 16  
 Thurs., April 29  
 Fri., April 30  
 Sat., May 1  
 Sat., May 8  
 Sat., May 8

**Summer Session**

*Eight-Week Session*

Registration and Orientation  
 Classwork begins, 7:30 a.m.  
 Independence Day Recess  
 Summer Session closes, 5:00 p.m.  
 Summer Commencement

Mon., June 9  
 Tues., June 10  
 Fri., July 4  
 Fri., Aug. 1  
 Fri., Aug. 1

Mon., June 7  
 Tues., June 8  
 Mon., July 5  
 Fri., July 30  
 Fri., July 30

*Four-Week Session I*

Registration and Orientation  
 Classwork begins, 7:30 a.m.  
 Session closes, 5:00 p.m.

Mon., June 9  
 Tues., June 10  
 Thurs., July 3

Mon., June 7  
 Tues., June 8  
 Fri., July 2

*Four-Week Session II*

Registration  
 Classwork begins, 7:30 a.m.  
 Session closes, 5:00 p.m.  
 Summer Commencement

Mon., July 7  
 Mon., July 7  
 Fri., Aug. 1  
 Fri., Aug. 1

Tues., July 6  
 Tues., July 6  
 Fri., July 30  
 Fri., July 30

**BULLETIN**

**UNIVERSITY OF MISSOURI-COLUMBIA**

Volume 75

Number 20

September 27, 1974

General 1974 Series

Number 18

Robert E. Kren, *Director*, Office of Public Information  
 Louise H. Stephens, *Editor*

Published by the UMC Publications Editor's Office, 311 South Fifth Street, Columbia, Missouri 65201. Issued monthly as follows: three times in January, March, April, and November; twice in February, May, June, July, August, September, and October. Second-class postage paid at Columbia, Missouri.

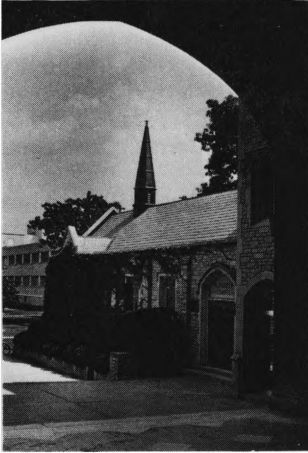

**University of Missouri-Columbia**  
**CATALOG—GENERAL INFORMATION**  
**1974-1975**

## TO FUTURE UMC STUDENTS

This booklet will answer your questions concerning requirements and application procedures for admission, housing, educational costs, and the broad scope of educational opportunities offered by the University of Missouri-Columbia.

School and College announcements discuss specific courses offered and detailed material on requirements and degrees. After you have studied this information *Bulletin*, we hope you will write for the announcement of the school or college in which you are most interested. Each student upon registration will receive an *M Book*, which includes valuable information on regulations, procedures, services, and activities at UMC.

An application for admission is included in the center-fold. You may obtain additional applications, or arrange a visit to the campus, by writing Office of Admissions, 130 Jesse Hall, University of Missouri-Columbia, Columbia, Mo. 65201.

## Contents

<b>University Calendar ..inside front cover</b>	
<b>The University .....</b>	<b>6</b>
<b>Curricula and Degrees .....</b>	<b>7</b>
Agriculture .....	7
Arts & Science .....	7
Education .....	8
Engineering .....	9
Home Economics .....	9
Nursing .....	10
Social & Community Services .....	10
Forestry, Fisheries & Wildlife .....	11
Administration & Public Affairs .....	11
Journalism .....	12
Library & Informational Science .....	12
Graduate School .....	13
Veterinary Medicine .....	13
Medicine .....	14
Law .....	14
University Extension Division .....	15
General Requirements .....	16
Additional Programs .....	17
Credit by Examination .....	17
Honors College .....	18
Kansas, Nebraska Agreements .....	18
Study Abroad .....	18
<b>Admission .....</b>	<b>19</b>
Freshmen .....	19
Transfer Students .....	20
Graduate Students .....	20
Other Classifications .....	21
Former Students .....	21
Veterans .....	21
Handicapped Students .....	21
Foreign Students .....	21
Special/Unclassified/ Visitors/Hearers .....	22
Summer Welcome Program .....	22
<b>Fees and Expenses .....</b>	<b>28</b>
Estimated Expenses .....	28
Incidental Fee .....	28
Student Activities Fee .....	28
Non-resident Tuition .....	29
Supplemental Fees .....	30
Auto Registration .....	30
Insurance .....	30
<b>Financial Aid .....</b>	<b>33</b>
<b>Housing .....</b>	<b>35</b>
<b>Student Services .....</b>	<b>37</b>
Student Health Service .....	37
Counseling Services .....	37
Speech & Hearing Clinic .....	38
Library Center for Handicapped .....	38
ROTC .....	38
Educational & Cultural Facilities .....	40
<b>Student Activities .....</b>	<b>42</b>
<b>Campus Map .....</b>	<b>46-47</b>



# THE UNIVERSITY OF MISSOURI

## BOARD OF CURATORS

*Terms Expire January 1, 1975*

WILLIAM C. MYERS, JR. . . . .Webb City  
MRS. WILLIAM C. TUCKER . . . . .Warrensburg  
JOHN SAM WILLIAMSON . . . . .Columbia

*Terms Expire January 1, 1977*

JOHN HALL DALTON . . . . .Kennett  
IRVIN FANE . . . . .Kansas City  
PLEASANT R. SMITH . . . . .Mexico

*Terms Expire January 1, 1979*

WILLIAM S. THOMPSON, JR. . . . .St. Louis  
HOWARD WOODS . . . . .St. Louis  
VAN O. WILLIAMS . . . . .Liberty

### OFFICERS OF THE BOARD

JOHN SAM WILLIAMSON  
President . . . . .Columbia  
JOHN HALL DALTON  
Vice-President . . . . .Kennett  
CATHERINE HUNT  
Secretary . . . . .Columbia

### GENERAL COUNSEL FOR THE UNIVERSITY

JACKSON A. WRIGHT . . . . .Columbia

## UNIVERSITY-WIDE STAFF

C. BRICE RATCHFORD . . . . .President	DALE O. BOWLING . . . . .Vice-President for Business Management
ELMER ELLIS . . . . .President Emeritus	ARDATH EMMONS . . . . .Vice-President for Research
A.G. UNKLESBAY . . . . .Vice-President for Administration	CARL N. SCHENEMAN . . . . .Vice-President for Extension
R.H. BEZONI . . . . .Vice-President for Finance & Treasurer	ROBERT H. MCFARLAND . . . . .Acting Vice- President for Academic Affairs

## CHANCELLORS

HERBERT W. SCHOOLING, Columbia Campus	RAYMOND L. BISPLINGHOFF, Rolla Campus
JAMES C. OLSON, Kansas City Campus	EMERY C. TURNER (Interim), St. Louis Campus

The University of Missouri is one university with four campuses—Columbia, Kansas City, Rolla, and St. Louis. Established in 1839 at Columbia (oldest and largest of the four campuses), the University is recognized as the first state university west of the Mississippi River. Designated a land-grant university in 1870, it has extended its educational benefits to all sections of Missouri in addition to its traditionally assigned tasks of teaching and research within the campus settings. The University is governed by a Board of Curators. The President of the University directs and coordinates programs of all four campuses. Activities of each campus are under the supervision of a Chancellor.

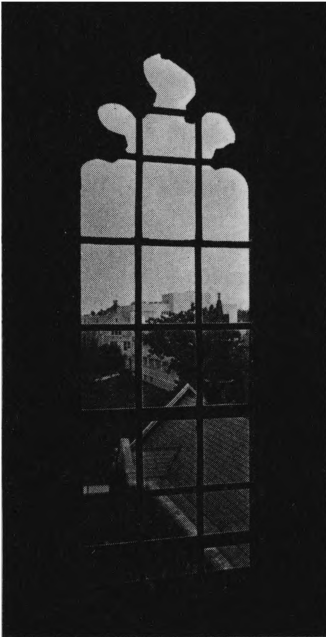

### *Administrative Officers*

Herbert W. Schooling, Ed.D., Chancellor  
Walter C. Daniel, Ph.D., Vice-Chancellor  
G. H. Entsminger, M.A., Vice-Chancellor for Alumni Relations and Development  
Owen J. Koeppe, Ph.D., Provost for Academic Affairs  
John F. McGowan, Ed.D., Provost for Administration  
Joseph M. White, M.D., Provost for Health Affairs  
Roger L. Mitchell, Ph.D., Dean of Extension  
Lloyd E. Berry, Ph.D. (Cantab), Dean of the Graduate School; Director of Research  
James H. Banning, Ph.D., Dean of Student Affairs  
Gary L. Smith, Ed.D., Director of Admissions and Registrar

---

Robert W. Paterson, Ph.D., Dean of the Faculty of the College of Administration and Public Affairs  
Elmer R. Kiehl, Ph.D., Dean of the Faculty of the College of Agriculture  
Armon F. Yanders, Ph.D., Dean of the Faculty of the College of Arts and Science  
Bob G. Woods, Ph.D., Dean of the Faculty of the College of Education  
William R. Kimel, Ph.D., Dean of the Faculty of the College of Engineering  
Margaret W. Mangel, Ph.D., Dean of the Faculty of the College of Home Economics  
Roy M. Fisher, B.S., Dean of the Faculty of the School of Journalism  
Willard L. Eckhardt, J.D., Dean of the Faculty of the School of Law  
Ralph H. Parker, Ph.D., Dean of the Faculty of the School of Library and Informational Science  
Joseph M. White, M.D., Acting Dean of the Faculty of the School of Medicine  
Jane Brinton, M.S., Interim Dean of the Faculty of the School of Nursing  
H. George Frederickson, Ph.D., Dean of the Faculty of the School of Social and Community Services  
Kenneth D. Weide, D.V.M., Dean of the Faculty of the College of Veterinary Medicine

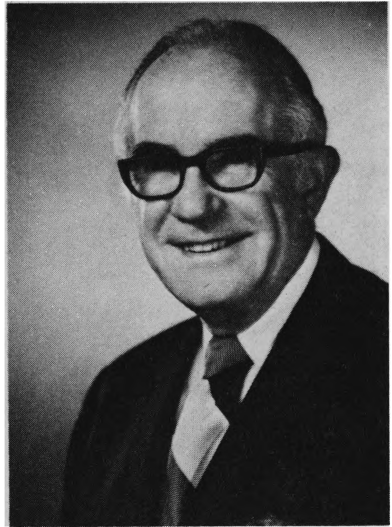

A WELCOME

...to students of the University of Missouri-Columbia

Whether you are returning to the campus or are here for the first time, we welcome you. The months and years ahead will encompass many significant experiences. We hope you will receive much from your University since your development is the reason for the University's being.

At the University of Missouri-Columbia exciting things are made to happen. It is more than a place of beautiful structures and expansive campus, of faculty and students, of courses and curricula, of organizations and events. It is a dynamic institution where individuals can grow in stature of intellect, in breadth of experience, in cultural awareness, and in self-realization.

The University of Missouri-Columbia is so rich in educational, cultural, social and recreational opportunities that it would take a lifetime to avail oneself of them all. Our task is to help you develop your interests and aspirations, and assist you in becoming so fully acquainted with the resources of the University that our campus will be one of the utmost benefit to you.

Working directly with today's college student is viewed as a special benefit that faculty, staff and administrators enjoy. I hope that sometime during your career here it will be my good fortune to meet with you personally.

Sincerely,

H. W. Schooling  
Chancellor

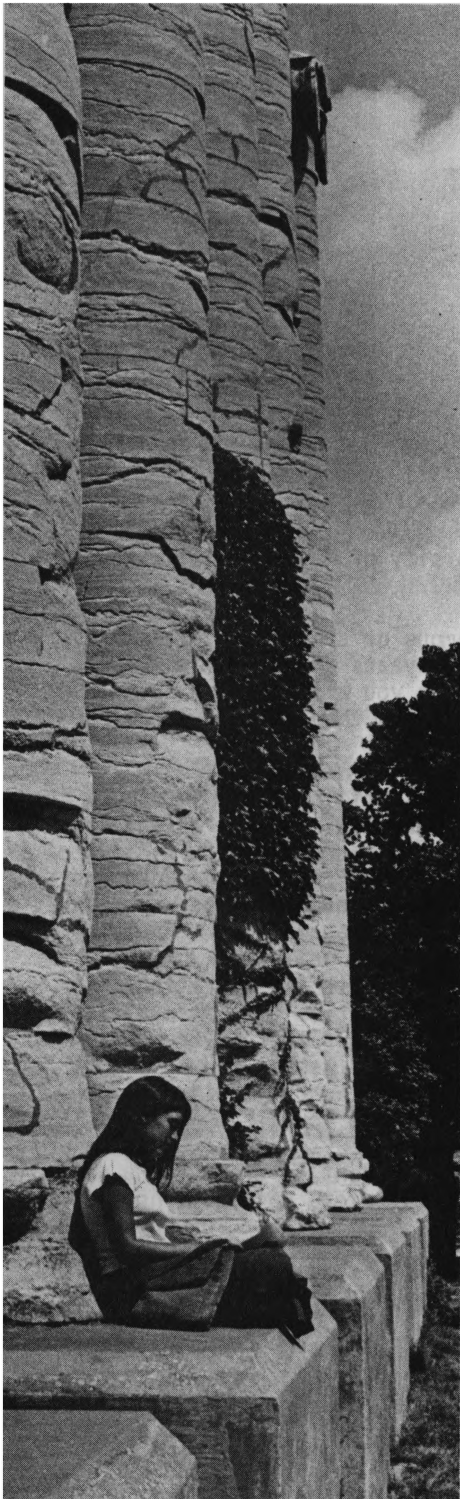

## The University

The University of Missouri is one university with four campuses—Columbia, Kansas City, Rolla, and St. Louis.

The campus, established at Columbia in 1839 (only 18 years after Missouri became a state), is recognized as the first state university west of the Mississippi River. Designated a Land-Grant University in 1870, it since has extended its educational benefits to all sections of the state of Missouri in addition to its traditionally assigned tasks of teaching and research within the campus settings.

The University remained a single campus institution until 1870 when the University of Missouri School of Mines and Metallurgy was established at Rolla. Campuses at St. Louis and Kansas City were added to the University in 1963.

With the opening of the 1975-76 academic year, the University of Missouri-Columbia, largest and oldest of the four campuses, will begin its 137th year.

# Curricula and Degrees

With 16 divisions, UMC offers an excellent opportunity for interdisciplinary studies and research. As an entering freshman, you may elect to enter the College of Agriculture; the College of Arts and Science; the College of Education (includes the Allied Health Sciences\*); the College of Engineering; the College of Home Economics; the School of Nursing;\* the School of Social and Community Services (Department of Recreation and Park Administration only); or the School of Forestry, Fisheries, and Wildlife.

With junior standing, you may enter the College of Administration and Public Affairs (requires 2.0/4.0 GPA), or the School of Journalism (requires 2.5/4.0 GPA).

Advanced study is available in the School of Library and Informational Science, the Graduate School, the College of Veterinary Medicine\* (a minimum of two years of pre-professional studies required), and the Schools of Medicine\* and Law.\*

## COLLEGE OF AGRICULTURE

The College of Agriculture provides educational programming directed toward preparing its graduates for a career somewhere within the agriculture industry. The Bachelor of Science (B.S.) degree is offered in 44 program areas, while the Master of Science (M.S.) and Ph.D. degrees are offered in the 14 departments and the School of Forestry, Fisheries and Wildlife.

One objective of the College is to provide the flexibility to meet individual needs. This is accomplished, in part, by having an Honors Program which is available to students who have a 3.0 GPA or greater. The Honors student, in cooperation with faculty advisers, designs an educational program to accomplish the educational objectives of the



honor student. One other alternative offered to students by the College is a non-degree program allowing the student to enroll in a series of practically-designed and applicable courses.

Education within the College of Agriculture, whether undertaking a business, professional, or science emphasis, is all directed toward coupling an academic major with an area of concentration to produce the basis for a meaningful and rewarding career.

## COLLEGE OF ARTS AND SCIENCE

The College of Arts and Science offers baccalaureate degrees (A.B.) in the following areas: anthropology, art, art history and archaeology, biological sciences (including emphasis on biology, microbiology, and ecology), chemistry, classical studies (including classical civilization), economics, English (including creative writing), French, geography, geology, German, history, home economics, Italian, Latin American studies, library science, mathematics, music, peace studies, philosophy, physics, political science, psychology, Russian, Russian area studies, social work, sociology, South Asian studies, Spanish, speech and dramatic art, and sta-

*\*Because of limited enrollment and/or higher minimum standards, general acceptance as a student at the University of Missouri-Columbia does not guarantee acceptance to specialized or professional programs.*



tistics. For those desiring more highly specialized training, a Bachelor of Music degree and Bachelor of Science degrees in chemistry, geology, and physics are also offered. The College also offers on an experimental basis a special baccalaureate degree in General Studies. Only a limited number of students are accepted each year.

In addition, several of the above listed Areas of Concentration may be arranged with minor emphasis on black studies.

Students planning to enter the Colleges of Administration and Public Affairs and Veterinary Medicine, or the Schools of Journalism, Law, and Medicine are also enrolled in the College of Arts and Science for their pre-professional training.

All of the departments in the College of Arts and Science have graduate programs leading to the Master's degree; in addition, fifteen of the departments offer programs leading to the Ph.D. degree.

## COLLEGE OF EDUCATION

The College of Education has established programs for students interested in preparing for teaching careers in public and private schools, elementary level through college. Preparation is provided also in such specialized fields as administration and supervision, teaching the handicapped, guidance and counseling, and instructional areas of specialization. A Certificate of Secretarial Proficiency is available to students completing a two-year program that provides both a general education background and the essential secretarial skills. The College of Education confers the undergraduate degrees, Bachelor of Science in Education (B.S.Ed.) and Bachelor of Science (B.S.) degree in respiratory therapy, medical technology, occupational therapy, physical therapy, or radiologic technology.

The College of Education directs the programs of students pursuing work leading to the Master of Education degree (M.Ed.), Master of Arts degree



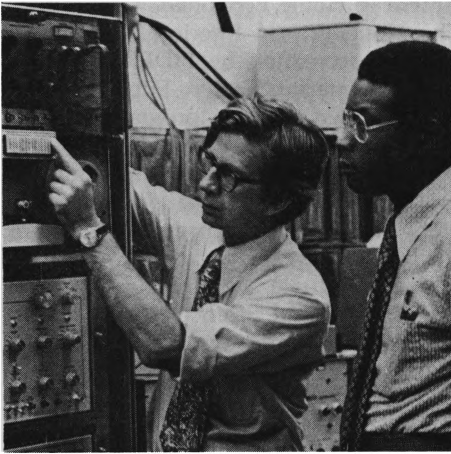

with a major in education (M.A.), the six-year Certificate of Specialization, and the Doctor of Philosophy (Ph.D.) with a major in Education and Doctor of Education (Ed.D.) degrees. A comprehensive graduate program is offered at all three levels in such fields as counseling and personnel services, curriculum and instruction, educational administration, educational psychology, health and physical education, higher and adult education, practical arts and vocational-technical education, special education, and social and philosophical foundations of education.

### COLLEGE OF ENGINEERING

The College of Engineering offers professional programs, fully accredited by the Engineers' Council for Professional Development, leading to the Bachelor of Science (B.S.) in Agricultural, Chemical, Civil, Electrical, Industrial, and Mechanical Engineering. Advanced programs leading to the Master of Science (M.S.) and Doctor of Philosophy (Ph.D.) enable greater in-depth applications of engineering to societal problems. M.S. and Ph.D. degree programs are available in Agricultural, Chemical, Civil, Electrical, Industrial, Mechanical and Aerospace, and Nuclear Engineering. An M.S. degree program is also available in Sanitary Engineering. Interdisciplinary programs in many of the

mentioned areas emphasize application of engineering to health care delivery systems, low cost housing, improved electric power production, biological systems, human behavior and response, image analysis, water resources, energy systems, graphic communications systems, food processing systems, bioengineering, fluid and transport systems, and environmental systems.

### COLLEGE OF HOME ECONOMICS

The College of Home Economics is organized to provide professional education at undergraduate and graduate levels for students in one or a combination of five subject areas: child and family development; clothing and textiles; family economics and management; housing and interior design; or human nutrition, foods and food systems management. Students may plan programs offered in conjunction with the College of Education, the College of Administration and Public Affairs, and the School of Journalism. Both master's and doctoral degrees are offered with emphasis in any of the five subject areas, plus home economics communications.

A student in any of the majors may plan a professional emphasis toward business or industry, education, extension, government, rehabilitation, journalism, graduate, or research. A

great variety of jobs are available, particularly for those with graduate degrees.

A four-year program in Human Nutrition, Foods and Food Systems Management enables a student to qualify for membership in the American Dietetic Association. It includes hospital experience, with major emphasis in medical dietetics or food systems management. The regular Dietetics program requires an internship or supervised experience following graduation. Students in Family Economics and Management may now emphasize management in rehabilitation, a relatively new field.

The College of Home Economics professional programs are accredited by the

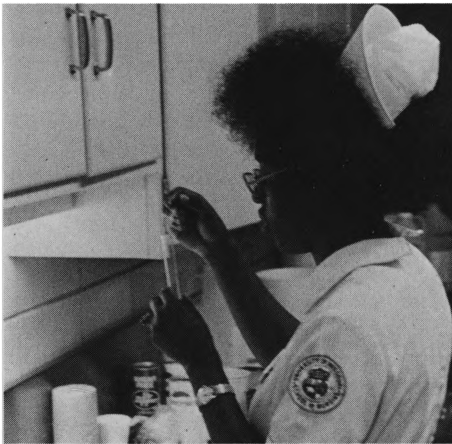

American Home Economics Association. The Housing and Interior Design program is accredited by FIDER (Foundation for Interior Design Education Research). Two dietetics programs, Medical Dietetics and Food Systems Management, lead to certification and eligibility for registration with the American Dietetic Association upon graduation with the B.S. degree.

Undergraduate students in the College of Arts and Science may select an Area of Concentration in Home Economics leading to an A.B. degree.

### **SCHOOL OF NURSING**

The School of Nursing offers both undergraduate and graduate programs in nursing. The undergraduate program offers preparation for general professional nursing and leads to the degree, Bachelor of Science in Nursing. (Admission to another division of the University does not guarantee admission to the B.S. program.) The graduate program, which leads to the Master of Science degree, is a two-academic-year program. Students may select teaching or administration in the areas of medical-surgical nursing, psychiatric nursing of adults, or psychiatric nursing of children.

### **SCHOOL OF SOCIAL AND COMMUNITY SERVICES**

Within the School of Social and Community Services there are three academic units: the Department of Recreation and Park Administration, the Department of Regional and Community Affairs, and the School of Social Work.

The Department of Recreation and Park Administration offers a Bachelor of Science degree in Recreation and Park Administration. The graduate program in this Department leads to a Master of Science degree.

The Department of Regional and Community Affairs offers a two-year graduate program leading to a Master of Science in Community Development.

The Department also offers a nine-month diploma program in Community Development.

The School of Social Work offers both undergraduate and graduate programs in professional Social Work education.

A curriculum revision presently awaiting approval will allow a student under proper advising to obtain a Master of Science in Social Work within a five-year period.

### **SCHOOL OF FORESTRY, FISHERIES AND WILDLIFE**

The School of Forestry, Fisheries and Wildlife offers undergraduate education in five curricular programs: (1) forest management and administration, (2) forest science and specialization, (3) urban and recreational forestry, (4) wood products, and (5) fisheries and wildlife. Each of these leads to the B.S. degree in Forestry, Fisheries and Wildlife.

The forestry education will prepare students for (1) professional and administrative positions in wildland management; (2) graduate work or limited specialization at the undergraduate level; (3) recreational forest land management and planning, or forestry positions in urban environments; or (4) a variety of positions in the wood-using industries. Considerable flexibility is available within each option. These programs are accredited by the Society of American Foresters.

The fisheries and wildlife curriculum prepares students primarily for positions with federal agencies and state departments of conservation. Limited opportunities are also available in consulting and teaching.

Graduate work leading to the M.S. and the Ph.D. is offered for students having an undergraduate degree in forestry, fisheries and wildlife or a related field, and an interest in either professional activity or a science basic thereto. Several research and teaching assistantships are available to students pursuing graduate work.

Financial assistance is offered to outstanding candidates in the form of scholarships for undergraduates and fellowships for graduate students.

### **COLLEGE OF ADMINISTRATION AND PUBLIC AFFAIRS**

Undergraduate students in the College of Administration and Public Affairs select one of the 13 curricula offered by the College. These include accountancy, business logistics, economics, finance and banking, general business, management (administrative, operations, personnel), marketing, public administration, real estate, risk and insurance, and secretarial science. Students who complete the requirements in the Public Administration curriculum re-

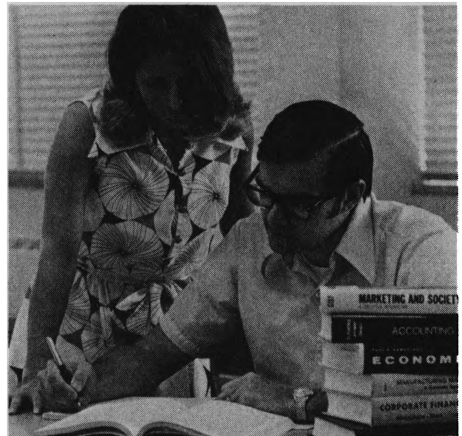

ceive a Bachelor of Science in Public Administration (B.S.P.A.); those who complete the requirements in the other curricula are awarded a Bachelor of Science in Business Administration (B.S.B.A.).

The College has graduate programs leading to the following degrees at the Master's level: Master of Business Administration (M.B.A.), Master of Arts (M.A.) in Accountancy, Master of Science (M.S.) in Accountancy, Master of Arts (M.A.) in Economics, Master of Arts (M.A.) in Political Science, and Master of Science (M.S.) in Public Administration. The College also offers programs which lead to the degree of Doctor of Philosophy (Ph.D.) in the fields of Accountancy, Business Administration, Economics, and Political Science.

## SCHOOL OF JOURNALISM

The course of study leading to the Bachelor of Journalism (B.J.) degree requires students to spend approximately three-fourths of their time in the liberal arts and sciences and one-fourth in professional journalism work. The student may choose a major area in journalism from among six sequences and several related areas of concentration.

The sequences, all accredited by the American Council on Education for Journalism, are advertising, magazine,

news-editorial, newspaper publishing, photojournalism, and radio-television. Journalism students do their laboratory work on a community daily, *The Columbia Missourian*; an educational radio station, KBIA; and KOMU-TV.

The objective of graduate work leading to the Master of Arts degree in journalism is to build a broad understanding of the profession on the student's undergraduate education by study in professional courses, in communication theory, and in the liberal arts and sciences; and (under Plan A) by development of the ability to conduct research reflecting independent thought; and (under Plan B) by development of a high level of professional competency in a designated area of journalism.

The main objective of doctoral study in journalism is to develop advanced research facility and to integrate this skill and orientation with a depth of general scholarship in mass communications.

## SCHOOL OF LIBRARY AND INFORMATIONAL SCIENCE

The objective of the School of Library and Informational Science is to educate persons to serve the libraries and other information services of the future. The undergraduate program leads to the degree of Bachelor of Arts in the College of Arts and Science. The program leading to the degree of Master of Arts is

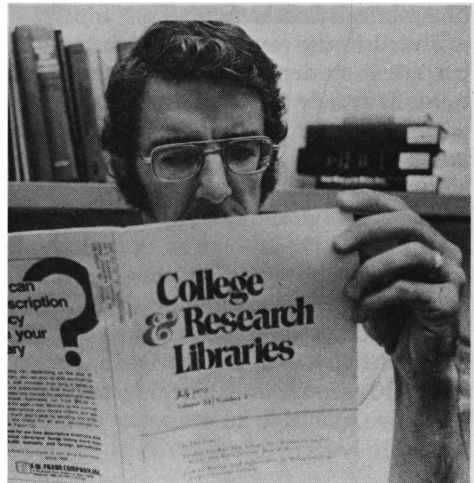
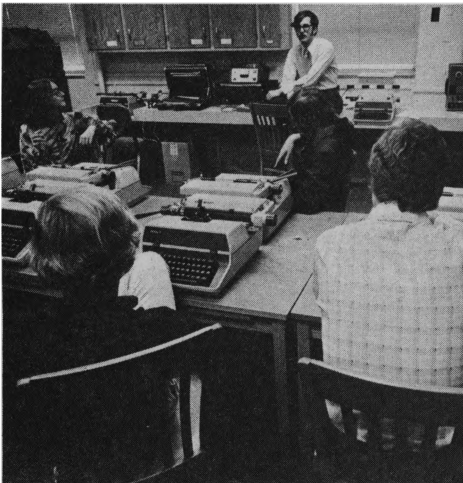



accredited by the American Library Association. It provides for a number of sequences, including specialization in school, public, and academic libraries; special librarianship and technical information center administration; work with children and youth; automation and technical services; and information systems.

The curriculum is based upon the premise that the best education of a librarian includes a broad, substantial background in the liberal arts and sciences and some specialization in a particular academic subject, in addition to specific professional courses in librarianship.

### **GRADUATE SCHOOL**

Students from the various colleges and schools of UMC wishing to pursue advanced degrees are enrolled in the Graduate School. Students pursuing the first professional degree, however, are enrolled in either the School of Law, the School of Medicine, or the College of Veterinary Medicine.

See the *Graduate Catalog* for admission and degree requirements.

### **COLLEGE OF VETERINARY MEDICINE**

The College of Veterinary Medicine offers instruction at the professional level leading to the Doctor of Veterinary Medicine (D.V.M.) degree. At least 64 semester hours of college work must be completed to be eligible for admission and a 2.5 ( $A = 4.0$ ) must be attained in the pre-professional program.

A program leading to a Master of Science (M.S.) degree is offered in veterinary anatomy, medicine and surgery,

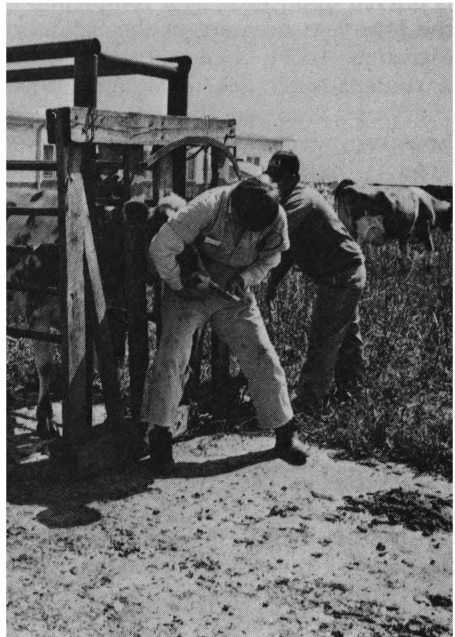
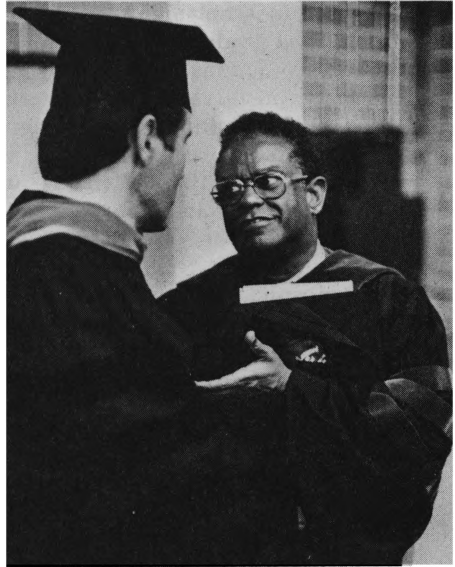

microbiology, pathology, and physiology-pharmacology. The D.V.M. is usually a prerequisite for graduate study, but in some departments a B.S. degree in an allied field is acceptable.

Graduate work leading to the Ph.D. degree is now offered in veterinary anatomy, microbiology, pathology, and physiology-pharmacology. Some assistantships and scholarships are available to qualified graduate students.

Residency programs are offered in the specialty areas, such as surgery, radiology, public health, anesthesiology, and theriogenology. This program is designed to qualify the individual for the specialty board examinations.

The Department of Veterinary Medicine and Surgery is responsible for a teaching Hospital-Clinic which treats companion animals, food animals, and equine. Veterinary medical students work in the clinic to gain practical experience under the supervision of the faculty.

## **SCHOOL OF MEDICINE**

The Doctor of Medicine (M.D.) degree is offered upon successful completion of the four-year program in the School of Medicine. To be eligible for admission, a student must have completed three years of college or 90 semester hours; however, while an undergraduate degree is not required, it is strongly recommended.

Qualified individuals are encouraged to work toward a dual-degree program, combining the M.D.-M.S. or M.D.-Ph.D. degrees.

Master's-M.D. programs are available in all the biomedical sciences—*anatomy, biochemistry, microbiology, pathology, pharmacology, and physiology*, as well as in *public health, health services management, and community health education*.

An M.D.-Ph.D. six-year program is offered for the student seeking a biomedical research career. Ph.D. programs are available in *anatomy, biochemistry,*

*microbiology, nutrition, pathology, pharmacology, medical psychology, and medical sociology*, and in various disciplines of other schools and colleges on campus.

After completion of the M.D. degree, first-year graduate medical education programs are offered in the clinical areas of *anesthesiology, child health (pediatrics), family practice, internal medicine, obstetrics/gynecology, pathology, physical medicine and rehabilitation, psychiatry, radiology, and (general) surgery*.

Residency training is offered in the above-mentioned clinical specialties and in *dermatology, general preventive medicine, ophthalmology, physical medicine and rehabilitation, psychiatry, child psychiatry, general surgery, neurological surgery, orthopedic surgery, otolaryngology, plastic surgery, thoracic surgery, and urology*.

Bachelor of Science degrees are offered in six allied health professions, through cooperative programs with other divisions on campus. Students take their clinical training in the Medical Center complex in *medical technology, radiologic technology, occupational therapy, physical therapy, respiratory therapy, and nutrition and dietetics*.

A hospital-based two-year program leading to certification, but not to a degree, is also offered in *radiologic technology*.

Seminars and clinics for practicing physicians and other health professionals are held throughout the year as part of the program for continuing education.

## **SCHOOL OF LAW**

The School of Law offers a professional curriculum leading to the degree of Juris Doctor (J.D.), which extends through three full academic years of work. Students entering without a baccalaureate degree must receive an undergraduate degree before or concurrently with graduation from Law School.

Students entering Law School must have completed in residence at least 90 hours of approved college work acceptable for a baccalaureate degree (for courses that cannot be used to satisfy this requirement consult the *School of Law Bulletin*; applicants with a baccalaureate degree are given preference for admission to the School of Law.) In addition, an applicant for admission must have a sufficiently high undergraduate grade point average, writing ability, and a Law School Admissions Test score to indicate reasonable probability of success in Law School. Currently, all qualified applicants cannot be admitted because of limited facilities; therefore, admission is on a selective basis.

### UNIVERSITY EXTENSION DIVISION

Students who wish to enroll for undergraduate or graduate credit courses may do so through the University Extension Division in Independent Study by correspondence instruction, or the Off-Campus Teaching Program. Thousands of students enroll annually through correspondence study courses or in credit courses offered through the Extension Teaching Program in various locations throughout the state. The Extension Division also administers a variety of non-credit courses, both on and off campus, from all academic departments of the University.

For information concerning credit courses offered off campus via extension, contact the Extension Teaching Program, 115 Whitten Hall; College of Education Off-Campus Credit Program, 203 Hill Hall; and for courses offered via correspondence, contact the Center for Independent Study through Correspondence, 514 South Fifth Street. Non-credit Program information may be obtained from the campus Conference & Short Course Center, 344 Hearnes Building.

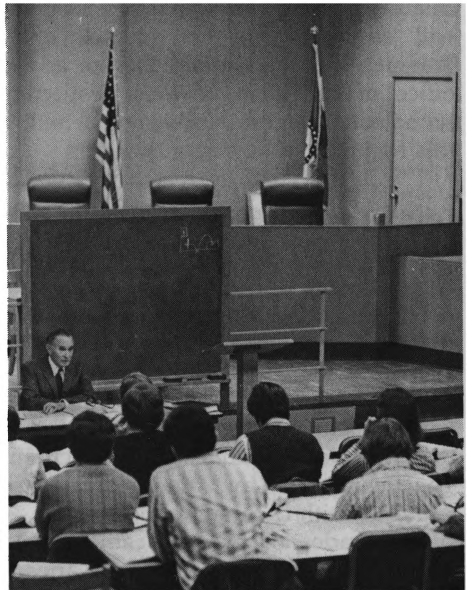

## GENERAL REQUIREMENTS

### Program of Studies—Credit Hours

No undergraduate student is permitted to carry in any semester courses aggregating to fewer than 12 credit hours, without the special permission of his dean. Normal registration is 15 or 16 credit hours.

The unit of credit given in the University of Missouri-Columbia, the semester or credit hour, is the equivalent of a subject pursued one period per week for one semester. Thus, a two-hour course will meet two periods per week for a semester—a five-hour course will meet five periods per week for a semester. The lecture or recitation period is fifty minutes in length, and the usual laboratory period an hour and fifty minutes.

### State Requirement

Each candidate for an undergraduate degree at the University of Missouri-Columbia must present as a requirement for graduation a course or courses in American History, Institutions, and National and State Constitutions.

If a student is working for two baccalaureate degrees, this requirement will apply to the first degree only. Transfer students should inquire at the office of the dean of their respective school or college to determine whether this requirement has been satisfied.

### Grading System

The grades used to report courses taken toward a bachelor's degree are *A*, *B*, *C*, *D*, *F*. The grade *A* indicates superior work; the grade *B*, above average work; and *C*, average work. The grade *D* indicates that the student's work is below average, the grade *F* that the work done is undeserving of credit. The Schools of Law and Medicine use *S* and *U*, with *U* receiving no credit.

The grades of graduate students in all courses which count toward an advanced degree are reported as *A*, *B*, *C*,

or *F*. The grade *A* means that the student's work in a course is of outstanding merit and is an honor grade. The grade *B* means that the student's work in a course is entirely satisfactory. The grade *C* means that the student's work in a course will be considered satisfactory to a limited extent in fulfilling the requirements for advanced degrees. There is no *D* grade for graduate students. The grade *F* means that the student's work in the course has not satisfied the minimum necessary for passing the course.

Under certain conditions undergraduate students may be permitted to carry a limited part of their academic program on a Satisfactory-Unsatisfactory grading system. Under this plan, Satisfactory (*S*) means *C* or better. Unsatisfactory (*U*) means *D* or *F* and carries no credit. *S* and *U* grades are not incorporated in the grade point average.

The grade point average for any period is obtained by dividing the total number of grade points earned (*A*=4 points, *B*=3, *C*=2, *D*=1, *F*=0) by the total number of hours for which the student was enrolled during that period. Courses in which a student receives the grade of *S* or *U*, certain ROTC credit, and courses from which a student has been excused or in which the grade is "Delayed" are not included in the grade point average.

Both grades are included in the GPA in the case of courses repeated; no grades from other University of Missouri campuses, or other institutions of higher learning, are included; all extension and independent study credits are included. Since advanced credit awarded on the basis of superior performance on either University or departmental examinations is not graded, the credit is not included in the compilation of the grade point average.

### Scholastic Penalties

Students who do not maintain satisfactory scholastic averages become subject to scholastic penalties. While Uni-

versity Faculty Regulations govern the minimal scholastic record required to continue in good standing, individual divisional faculties have their own regulations governing scholastic status. These regulations are printed in many of the divisional announcements, but a student should consult his divisional dean's office for specific information about scholastic penalties. Students who do not maintain satisfactory scholastic averages may become subject to dismissal.

### **Dual Graduate and Undergraduate Enrollment**

Seniors who at the beginning of their last semester rank in the upper half of their class and who need fewer than 15 hours to graduate may be permitted, with the approval of the appropriate deans, to register simultaneously in the Graduate School for courses sufficient to make a full program. Students pursuing such a program are said to be dually enrolled.

Qualified undergraduates who do not avail themselves of the opportunity of dual registration will not receive credit in the Graduate School for credit above graduation requirements earned in the undergraduate divisions.

## **ADDITIONAL PROGRAMS**

### **Credit by Examination**

The University of Missouri-Columbia offers the opportunity for advanced credit by examination to any student with fewer than 90 semester hours of college credit. (Exception: CLEP General Examinations are limited to students who have fewer than 30 semester hours of college credit. Credit is awarded, but no grades or honor points are recorded.

The following four programs are used at UMC to award credit by examination.

I. *The Advanced Placement Program (APP)* of the College Entrance Examination Board is

accepted by UMC in eleven areas. The English and college algebra examinations are not accepted, because similar tests are required through FPT. Those students who receive a score of 3 or higher (out of a possible 5) are eligible for college credit, with a maximum of 5 semester hours for each examination completed.

II. *Freshman Placement Tests (FPT)* are administered to all entering freshmen at UMC with six hours or less of college credit. An English placement test and a mathematics placement test are a basis of credit in English and college algebra. Those who qualify in English will be assigned to Honors Exposition GH65. Advanced credit (3 hours) will be assigned to all students satisfactorily completing the course. Those who qualify in Mathematics 10 will obtain advanced placement in mathematics, as well as advanced credit (3 hours).

III. *The College-Level Examination Program (CLEP)* of the College Entrance Examination Board provides two series of examinations:

- A. The *General Examinations* cover five broad subject matter areas. They are limited to students who have fewer than 30 semester hours of college credit. *The College of Arts and Science and the College of Administration and Public Affairs do not accept this credit, but the other schools and colleges will accept from 18 to 30 hours.*
- B. The *Subject Examinations* cover 29 specific subjects and are generally accepted by all schools and colleges at UMC. Credit from 3 to 6 semester hours is granted for each semester for which the examination is designed.

Credit may be awarded for either, or both, the General Examinations and/or the Subject Examinations. However, the credit must be applicable in a student's program of study, and if results of both General Examinations and Subject Examinations are submitted, duplicate credit will not be awarded in the same subject. Students placing in the 50th or higher percentile (on college sophomore norms) on either examination are eligible to receive advanced standing credit.

IV. *Departmental Examinations (DE)* are typically end-of-term tests given in the various courses offered on the campus. The examinations are objective or essay formats, and are prepared and graded by the faculty of the subject matter departments concerned and the UMC Counseling Services.



For reasons of advisement and course selection, it is suggested that the APP and the CLEP forms of credit by examination be taken prior to registration at the University of Missouri-Columbia. Arrangements for Departmental Examinations should be made through UMC Counseling Services, Room 1, Parker Hall. For further information, you may request the brochure, "College Credit by Examination."

### **The Honors College**

The University of Missouri-Columbia offers students a variety of courses through "The Honors College," centered in the College of Arts and Science. Enrollment in Honors courses and sections is open to any UMC student who maintains a cumulative *B* average or higher; entering freshmen must have ranked in the upper sixteen (16) per cent of their high school classes and scored at least 55 on the SCAT verbal and 54 on the SCAT math. Prior to registration, the student's adviser will help determine eligibility for and selection of Honors courses and sections.

The Honors program offers certain smaller-sized sections of multisection basic courses, aimed at students with high ability. In addition, the UMC Faculty has designed, specifically for Honors students, General Honors courses; these courses are not duplicated in the regular curriculum. An Honors student can also participate in specialized Honors courses which offer regular participation during the semester in the research of a professor whose discipline is the same as or related to the student's. The following departments offer an Honors degree for their Honors students: anthropology, art history and archaeology, biological sciences, chemistry, classical languages, economics, English, geography, geology, history, mathematics, philosophy, physics, political science, psychology, romance languages, sociology, social work, and speech and dramatic art. The following departments offer Honors

courses, but do not currently offer Honors degrees: art, computer science, and music.

### **Interstate Agreements with Kansas and Nebraska for Exchange of Students on Resident Fee Basis**

By joint agreement of the Board of Curators of the University of Missouri, and the Boards of Regents of the Universities of Nebraska and Kansas, qualified Missouri residents may enroll in certain programs in Kansas and Nebraska and be charged at the rate paid by students residing in these states. Conversely, qualified Kansas and Nebraska students may enroll in certain programs on one of the campuses of the University of Missouri and be charged fees at the rate paid by Missouri residents.

Those programs covered at the University of Nebraska are architecture, community and regional planning, construction science, and actuarial science.

The University of Kansas-Lawrence offers programs in foreign language (oriental language and literature) and architecture. Kansas State University-Manhattan programs covered are architecture, grain milling and technology, and nuclear engineering.

Interested students should apply directly to the above-mentioned schools.

### **Study Abroad**

The University of Missouri-Columbia is committed to international education and so provides services and programs to all interested students. Some available programs are the College of Education semester at the University of Reading, England, independent study through Interfuture and the Experiment in International Living, and the Institute of European Studies with foreign study centers in seven European locales. A study abroad information service and counseling center is maintained through the Office of International Student Programs, Center for Student Life, 109 Read Hall.

# Admission

Inquiries regarding entrance to *all* divisions of the University of Missouri-Columbia should be addressed to the Director of Admissions, 130 Jesse Hall.

All new students are required to submit an application for admission to UMC.\* There is no application fee for Missouri residents. Out-of-state undergraduate students are required to submit a non-refundable application evaluation fee of \$10.

Upon notification of acceptance to the fall or winter semester, all new students will be requested to submit a non-refundable advance payment of fees. Missouri residents must submit a pre-payment of \$20 and out-of-state residents a pre-payment of \$50. All students admitted to the School of Law must submit an advance payment of \$50. These amounts will be credited to the student's incidental fee upon enrollment at UMC.

## FRESHMEN

Admission to the freshman class is determined by a combination of the applicant's high school class rank and a required aptitude test score. One of the following tests must be used: School and College Ability Test (SCAT, Series II, Form 1C & Form IIB); American College Test (ACT); College Entrance Examination Board (CEEB or SAT); or The Ohio State University Psychological Test (OSUP). In addition to an admission test, freshmen are required to take the Freshman Placement Tests prior to registration.

An out-of-state freshman applicant must be a graduate of an accredited high school, and the combination of the class rank and aptitude test score must indicate an appreciably higher probability of

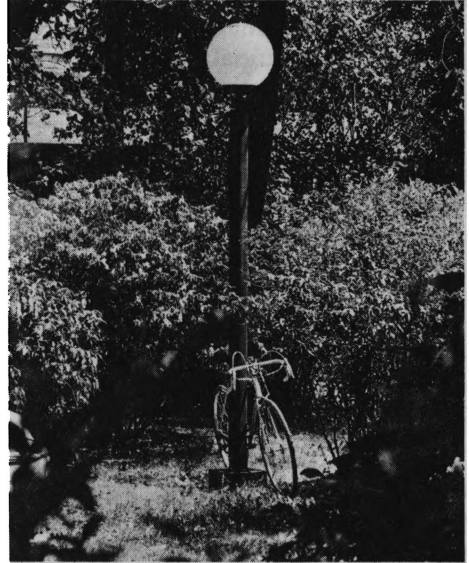

success than the standards applied to Missouri freshman applicants.

The requirement for admission by certificate is the satisfactory completion of a four-year high school course, including 15 acceptable units. With the exception of physical education and military science, all courses offered by an accredited high school for its diploma may be accepted toward entrance. However, no more than two units in diversified occupations will be accepted. Specific units required by each of the colleges and schools are outlined in the *Bulletins* published by each of the undergraduate schools or colleges.

A student who is not a graduate of a four-year high school and who is at least 21 years of age may qualify for admission to the freshman class by examination. The examination will presume training and experience compensating for the lack of formal training in an accredited high school. Adults, military personnel, and veterans may qualify for admission by satisfactorily passing the high school level General Education Development tests prepared for the United States Armed Forces Institute.

*\*Supplemental Applications are required for admission to the School of Nursing, the College of Veterinary Medicine, the School of Medicine and the School of Law.*

Entering freshmen must submit an application for admission, a high school transcript certified by the proper official of the school in which the credits were earned, and an official test score. (A report of medical history will be required at a subsequent date.)

Credentials for entering freshmen should be submitted according to the following schedule:

Fall Semester—after October 1 and before May 1.

Winter Semester—before December 1.

Summer Session—before May 1.

## TRANSFER STUDENTS

A student who has been enrolled in another college or university may be admitted to UMC provided his scholastic record is a minimal grade point average of 2.0 (C) for all courses attempted. UMC may not admit any student who is under suspension or dismissal, or whose previous record shows work of an inferior or unsatisfactory quality.

Credit hours in the form of advanced standing may be allowed for work satisfactorily completed in another college or university of recognized standing. Evaluation of course work applicable toward a degree is determined by the Dean of the school or college in which the student enrolls. Courses with grades of *D* are not generally accepted. Advanced standing for senior-year work will usually not be granted.

Students transferring to UMC from an accredited junior or community college with an Associate of Arts Degree consisting of 60 hours of college-level work oriented toward the baccalaureate degree, and which includes no less than 36 hours distributed as follows:

Communication Skills . . . . .	6
Humanities—Fine Arts . . . . .	Not less than 9
Social-Behavioral Science . . . . .	Not less than 9
Science-Biological and Physical . . . . .	Not less than 9
Mathematics . . . . .	3

Junior college transfers will be enrolled under the following policy:

A student admitted to the University, holding the Associate of Arts Degree with a certified C average will be accepted by the University (except for the professional schools of Law, Dentistry, Veterinary Medicine, Pharmacy, Medicine, and Journalism) as (1) having junior standing, and (2) having completed "General Education Requirements."

This action does not waive nor alter any course requirements, elementary or otherwise, that are required for the particular degree sought.

CLEP credit, pass/fail type credit, and credit by examination shall be clearly identified on the student's transcript and will be acceptable by the University only to the same extent that they are accepted for transfer from any other institution or among its own campuses.

Students transferring to the University without an associate degree oriented toward a baccalaureate degree will have their transcripts evaluated on a course by course basis.

Two-year college students should be encouraged to choose, as early as possible, University programs into which they plan to transfer, and to seek guidance from University advisers and admission officers.

Official transcripts from each college attended should be filed with the Director of Admissions. Students entering the College of Arts and Science must submit a high school transcript. All credentials submitted for admission will be retained by UMC.

Credentials for transfer students should be submitted according to the following schedule:

Fall Semester—before July 1.

Winter Semester—before December 1.

Summer Session—before May 1.

## GRADUATE STUDENTS

Admission to Graduate School at UMC requires graduation with a satisfactory record from a college or univer-

sity accredited by the North Central Association of Colleges and Secondary Schools, or other similar regional accrediting associations. All entering graduate students, except those in departments requiring Miller Analogies, Terman Concept Mastery, or ATGSB scores, must submit Graduate Record Examination scores.

Admission to the Graduate School does not in itself entitle the student to candidacy for an advanced degree. The Graduate Catalog should be consulted for more details regarding requirements for the various degrees. The applicant should write the Director of Graduate Studies in the department or area of his interest for specific details of programs, entrance requirements, and available fellowships.

Credentials for graduate students should be submitted according to the following schedule:

Fall Semester—before July 1.

Winter Semester—before December 1.

Summer Session—before May 1.

## **OTHER CLASSIFICATIONS**

### **FORMER STUDENTS**

Former students (not currently enrolled) should file requests for permits to re-enroll with the Director of Admissions at least 15 days in advance of registration in order to receive their permits before the registration period.

### **VETERANS**

Veterans whose normal education has been interrupted by military service, and who have not attended high school or have not completed a high school program, may qualify for admission by taking General Educational Development Tests prepared by the Armed Forces Institute.

### **HANDICAPPED STUDENTS**

Essential physical facilities have been modified to enable the enrollment of

severely handicapped students at UMC. This project was supported in part by funds from the Vocational Rehabilitation Administration, U. S. Department of Health, Education, and Welfare. Curbs have been cut down, ramps constructed, essential elevators installed, and housing facilities modified. Many classrooms, major administrative offices and student services are equipped for handicapped students. Students must be able to communicate in a manner which will allow instructors to evaluate their classroom performance.

Although any application will be accepted for consideration, preference will be given to applicants from Health, Education, and Welfare Region VI, which consists of the states of Missouri, Iowa, Minnesota, North Dakota, South Dakota, Nebraska, and Kansas. Application materials will be reviewed by the Special Admissions Committee for Handicapped Students.

Credentials for handicapped students should be submitted according to the following schedule:

Fall Semester—before June 1.

Winter Semester—before December 1.

Summer Session—before May 1.

For additional information and complete application materials, write directly to the Coordinator, Services for Handicapped Students, Counseling Services, 220 Parker Hall.

### **FOREIGN STUDENTS**

Prospective students living outside the United States and its possessions are advised to write the Foreign Student Coordinator, Read Hall, Columbia, Mo. 65201, at least a year prior to the date of desired admission. Information and blanks concerning admission, scholarships, housing, and approximate expenses will be sent to the students. Application papers and official records of previous school work should be furnished to the Director of Admissions, 130 Jesse Hall, Columbia, Mo. 65201. Upon approval, the student will be notified by an official letter. No prospective

student should make plans to leave his country without first obtaining this permission to enter UMC. All students will be required to take the Test of English as a Foreign Language; applicants should write to: Test of English as a Foreign Language, Educational Testing Service, Princeton, New Jersey 08540.

A foreign student now studying in the United States may be admitted to UMC only after completion of at least 9 semester credit hours of acceptable work on the graduate level, or 12 semester hours on the undergraduate level in the school whose letter of admission was the basis for issuance of the student's visa.

Prior to arrival, all students from other countries must make necessary financial arrangements to have sufficient funds to pay tuition and fees at the time of official registration.

All students from other countries should contact the Director of Housing for housing applications and information when notified they are eligible for admission. New students from other countries are urged to arrive in Columbia one week before the opening of the semester in which they first enter UMC. This enables them to attend orientation programs and meetings designed to acquaint them with the campus, the city of Columbia, and the operation of UMC, and to obtain suitable living quarters.

Upon arrival in Columbia, a new student from abroad should contact the Coordinator of Foreign Student Programs in the Center for Student Life (107 Read Hall) who will provide guidance concerning registration procedure, campus locations, and other matters except those of a strictly academic nature.

### **SPECIAL/UNCLASSIFIED/VISITORS/HEARERS\***

*Special Students:* An applicant over 21 years who does not qualify for admission as a regular student, but who by

*\*A person who is unable to satisfy the requirements for admission as a regular student will not be admitted to the Schools of Journalism, Law, Medicine, or College of Veterinary Medicine.*

reason of special preparation or attainment may be judged qualified to pursue certain courses, will be admitted as a special student although not as a candidate for a degree.

*Unclassified Students:* Individuals qualified for admission, but who do not desire to work toward a degree, may be admitted as unclassified students.

*Visitors:* A visiting student at UMC is eligible to enroll for the summer session only. He must have established at least seven semester hours of college credit, be in good standing, and be eligible to return to the last college attended. In addition, the student must possess the necessary prerequisites for enrollment in any course and must maintain a 2.0 grade point average or above to reapply as a visitor.

*Hearers:* With the consent of the dean and of the teacher concerned, students may be admitted to any courses as hearers if they have the necessary prerequisites. Hearers are registered and required to attend at least one-half of the sessions, but are not required to participate in any of the work of the courses. They receive no credit toward a degree.

## **SUMMER WELCOME PROGRAM**

The summer before entering UMC, students may attend the "Summer Welcome" Registration and Orientation Program, which is designed to help the new students become a part of the University community. The two-day format of the program enables an entering student to meet fellow freshmen, upperclassmen, faculty and staff; take the required Missouri College Placement Test; and complete, with an adviser's assistance, all necessary registration procedures for the fall semester. Although attendance at the Program is not required, participant evaluations from previous summers have shown that "Summer Welcome" is a valuable and enjoyable experience for all incoming UMC students.





UNIVERSITY OF MISSOURI-COLUMBIA

# APPLICATION FOR ADMISSION

## Instructions

### Read Carefully

1. APPLICATIONS for ALL schools and colleges of the University of Missouri-Columbia should be sent to the Director of Admissions, 130 Jesse Hall, Columbia, Missouri 65201. (Supplemental applications are required for admission to the School of Nursing, the College of Veterinary Medicine, the School of Medicine and the School of Law.)
2. FRESHMEN applicants must submit an official high school transcript and required test scores and class rank.
3. UNDERGRADUATE TRANSFER applicants must submit official transcripts from each college attended to the Director of Admissions. (Transfers entering Arts & Science or Journalism must also submit a high school transcript.)
4. GRADUATE applicants must submit an official transcript showing baccalaureate degree and transcript showing any additional graduate work to the Director of Admissions.
5. OUT-OF-STATE APPLICANTS (except Graduate, Law, Vet. Medicine, and Medical students) must submit a non-refundable transcript evaluation fee of \$10. Fee must accompany this application form. Checks or money orders should be made payable to the University of Missouri. It is the duty of each applicant to apply and register under the proper residence and to pay the proper tuition fees. A pamphlet giving detailed information on tuition and residence rules may be obtained from the Admissions Office, 130 Jesse Hall or the Cashier's Office, 123 Jesse Hall.
6. ALL APPLICANTS found eligible for admission will be notified to submit a non-refundable advance payment on the incidental fees before a permit to enroll will be issued. (summer students excluded.)
7. MEDICAL HISTORY FORM must be completed and returned to the Director of Student Health, Student Health Service. (will be sent after official acceptance.)
8. FINANCIAL AID: An application for admission to UMC *does not* also serve as an application for financial aid. If information concerning financial aid is desired and you have not already requested or received it, check yes on item 3. UMC student financial aid applications will not be printed before December of the preceding year, but requested information will be mailed as soon as it is available. Missouri high school students are expected to get a financial aid application from their high school counselor. Missouri Community College transfers will get their application from the Student Financial Aid office on their campus. (Please do not duplicate requests.)
9. HOUSING: An application for admission to UMC *does not* also serve as an application for housing. If information concerning housing is desired and a request for such information has not been made to the Housing Office, check item 28. (Please do not duplicate requests.) Brochures and applications concerning single student facilities will not be printed before the beginning of the second semester of the preceding year, but requested information will be mailed as soon as it is available.
10. UNDERGRADUATE students must normally enroll in 12 or more hours.

**NOTE:** No transcript can be accepted directly from the student; admission status cannot be determined until complete credentials are on file in the Admissions Office. **FAILURE TO COMPLETE THIS FORM FULLY OR GIVING OF MISINFORMATION CONCERNING PREVIOUS ENROLLMENT IN OTHER COLLEGES OR UNIVERSITIES WILL VOID YOUR ADMISSION.** All transcripts become the property of the University. Because of limited enrollment and/or higher minimum standards, general acceptance as a student at the University of Missouri-Columbia does not guarantee acceptance to specialized or professional programs.

Applications for admission and complete transcripts should be on file not later than May 1 for Freshman (Fall Semester); July 1 for Transfer and Graduate students (Fall Semester); December 1 for Winter Semester; and May 1 for Summer Session.

Information requested is required by Title VI of the Civil Rights Act of 1964 and Title IX of the Civil Rights Act of 1974 to insure that institutions receiving federal financial assistance offer their benefits and services without regard to race, color or national origin.



# UNIVERSITY OF MISSOURI-COLUMBIA

Please Print (In Ink) or Type and DO NOT Write in Shaded Areas

## 1. LEGAL NAME IN FULL

020 22-56	22	Last	020 13-21	First	020 13-21	Middle	020 13-21	Maiden	020 13-21
--------------	----	------	--------------	-------	--------------	--------	--------------	--------	--------------

3. After reading instruction No. 8, check if you wish to receive student financial aid information:  
 Yes  No

4. Are you a Veteran of the U.S. Armed Forces?  
 Yes  No

5. Applicant's Permanent Address and Telephone Number (This address will be used for all University correspondence prior to your first registration)

150	I.D. No.	M	1	151	I.D. No.	M	1
1-3	4	12	13	1-3	4	12	13
Number and Street or RFD No.				City			
41-42	43	Zip	47	48-49	50	Area Code	59
State				Country			
Parent or Guardian (if different from item 5)				Telephone No.			

6. Address of Parent or Guardian (if different from item 5)

150	I.D. No.	M	1	151	I.D. No.	M	1
1-3	4	12	13	1-3	4	12	13
Number & Street or RFD No.				City			
41-42	43	Zip	47	48-49	50	Area Code	59
State				Country			

7. Have you previously been enrolled at UMC?  
 Yes  No

8. Ever enrolled in Corres. or Ext. courses at UMC?  
 Yes  No

If Yes, when? \_\_\_\_\_

9. School or College desired (check one)

030	17	Engineering	21	Forestry, Fisheries, Wildlife	60	Graduate	24	Home Economics
14-15	27	Journalism	31	Law	60	Library Sci. (Grad. only)	37	Medicine
	54	Social & Comm. Services	57	Vet. Medicine				

10. Degree Planned at UMC?  Yes  No

If Yes, degree \_\_\_\_\_ Academic Major \_\_\_\_\_

11. Applying as (check one)  
 Undergraduate  Graduate

12. Term Applied for: Year \_\_\_\_\_

13. If you earned the G.E.D. Equivalent, indicate date received \_\_\_\_\_

14. Are you leaving High School early to attend UMC?  
 Yes  No

15. High School attended

110	13-18	Name	City	State	Month	Year
-----	-------	------	------	-------	-------	------

16. Date of Graduation

110	I.D. No.	13	4	12	13	18	63
-----	----------	----	---	----	----	----	----

2. Social Security Number

020	4	0	0	0	7	12
-----	---	---	---	---	---	----

Name  C  C  C  C  C  C

020	22	56	63	64	65	67	68
-----	----	----	----	----	----	----	----

030	I.D. No.	13	4	12	13	14-15	16
-----	----------	----	---	----	----	-------	----

060	I.D. No.	14-15	16	17	18	21
-----	----------	-------	----	----	----	----

060	I.D. No.	14-15	16	17	18	21
-----	----------	-------	----	----	----	----

060	I.D. No.	14-15	16	17	18	21
-----	----------	-------	----	----	----	----

090	I.D. No.	14-15	16	18	21
-----	----------	-------	----	----	----

22	25	26-27	28-29	30	31	36
----	----	-------	-------	----	----	----

37	42	43	44	46
----	----	----	----	----

17. Name and location of ALL Colleges attended, Dates of Attendance, Degrees earned or expected prior to enrollment at UMC. (If none, enter "none") If currently enrolled, indicate in date space. List schools beginning with most recent. (Failure to indicate colleges or universities in which you have been enrolled will void your admission.)

C E E L Y	O N L Y	NAME OF COLLEGE	LOCATION (CITY & STATE)	DATES OF ATTENDANCE	DEGREES EARNED	DEGREE DATES
100						
Card 1	1.					
13-16						
Card 2	2.					
13-16						
Card 3	3.					
13-16						
Card 4	4.					
13-16						
Card 5	5.					
13-16						

18. Are you Physically Handicapped?  Yes  No  
If yes, explain

19. Sex  Male  Female  
160 28

20. Date of Birth  Male  Female  
160 28-34

Month Day Year

21. Previous to your enrollment, will you have satisfied the requirement of 1 year of residence in Missouri?  
 Yes  No (See item 5 of Instructions)

22. Place of Birth  
160 45-64 45 City 60 61 State 62 63 Country 64

23. Ethnic Origin:  Amer. Indian/Native Amer.  Asian Amer./Oriental  
 Black Amer./Negro  Chicano/Mex. Amer.  White Amer.  
 Other Amer.  Ethnic Minority  Foreign

24. Applicant's Religious Preference  
160 71-72

25. Citizen of the U.S.?  Yes  No  
If no, what country? 163 14-48

26. Name of Parent or Guardian (check one)  
Last First Middle

27. Did Parent or Guardian attend UMC one semester or more?  
 Yes  No

28. After reading instruction No. 9, check if you desire to receive information about:  
 UMC - supervised single student housing  
 UMC - owned married student housing

29. LEGAL SIGNATURE (In Ink) I understand that all information given is non-confidential and may be released by the University.

30. Today's Date

160	ID. No. J	17	18	21	22
1-3	4-12	13	14	15	16
23	26	28	29	34	35 36 - 38
39-40	41-42	43-44	45	Place of Birth-City,	60
51	52	53-64	65	70	71-72 73-74
163	ID. No. J	P.G.S. Name	14	48	51 53
1-3	4-12	13	14	15	16

Remove, complete all items and Return This Form To:  
The Director of Admissions, 130 Jesse Hall, University of Missouri-Columbia, Columbia, Missouri 65201



UNIVERSITY OF MISSOURI-COLUMBIA

# APPLICATION FOR ADMISSION

UNDERGRADUATE AND GRADUATE

RETURN TO:

Director of Admissions  
130 Jesse Hall  
University of Missouri-Columbia  
Columbia, Missouri 65201

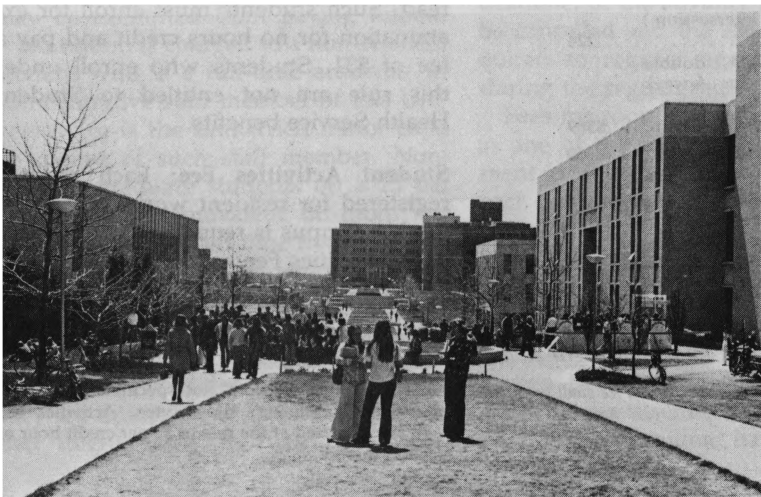
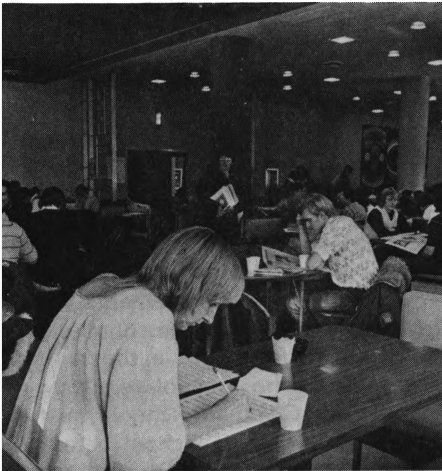
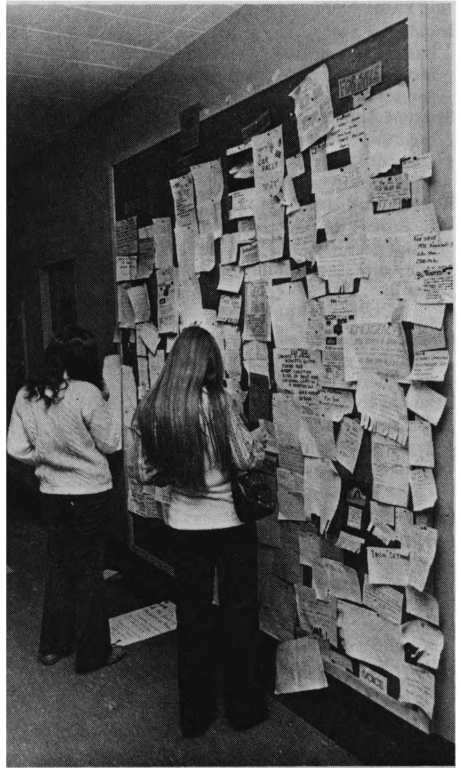

# Fees and Expenses

UMC attempts to keep required expenses at a minimum. The following table gives an *estimate* of the necessary school expenses:

ACADEMIC YEAR (August-May)	Semester	Year
<b>Incidental Fee*</b> .....	\$270	\$ 540
Basic fee includes laboratory fees, library privileges, health services.		
<b>Student Activities Fee</b> .....	.20	.40
Includes student government, student activities, programs, guest lecturers, etc.		
<b>Room and Board**</b> .....	.530	1,060
Includes double room in a residence hall, plus 20 meals per week (no Sunday evening meal).		
UMC Annual Cost .....	<b>\$1,640</b>	
<b>Books and Supplies (Estimated)</b> .....	.90	.180
Includes necessary books and miscellaneous supplies.		
<b>Personal Expenses (Estimated)</b> .....	.340	.680
Estimated sum for personal items, entertainment, laundry, limited transportation, etc.		
Estimated Total .....	<b>\$2,500</b>	
<b>Out-of-State Tuition</b> .....	\$540	\$1,080
Applies <i>only</i> to out-of-state residents (and residents of Missouri for less than one year) attending the University of Missouri, and is to be paid <i>in addition</i> to the Incidental Fee.		
<b>SUMMER SESSION (June, July, August)</b>		
<b>Incidental Fee*</b> .....	\$135	
For one 8-week term, 5 or more hours.		
<b>Student Activity Fee</b> .....	.10	
(\$2 per credit hour for partial enrollments and intersession.)		
<b>Room and Board**</b> .....	.224	
Eight-week session, double occupancy (\$112 for 4-week session).		
UMC Summer Session Cost .....	<b>\$369</b>	
<b>Books and Supplies (Estimated)</b> .....	\$	60
Includes necessary books and miscellaneous supplies.		
<b>Personal Expenses (Estimated)</b> .....	.171	
Estimated sum needed for personal items, entertainment, laundry, limited transportation, etc.		
Estimated Total .....	<b>\$600</b>	

\*For partial enrollments the incidental fee shall be calculated at the rate of \$31 per credit hour or fraction thereof.

\*\*See Housing

## Out-of-State Tuition (8-Week Session)

5 or more hrs. ....	\$270
4 or more hrs. ....	140
1-3 hrs. inclusive .....	0

Applies *only* to out-of-state residents (and residents of Missouri for less than one year) attending the University of Missouri, and is to be paid *in addition* to the Incidental Fee.

## ADDITIONAL EXPLANATION OF FEES

**Incidental Fee:** All students enrolled in the University are required to pay an Incidental Fee as follows:

For one semester of approximately 16 weeks (9 or more hours) .....	\$270
For one term of approximately 8 weeks (5 or more hours) .....	135

For any other sessions not specified above and for partial enrollments, the Incidental Fee shall be calculated at the rate of \$31 per credit hour.

Candidates for an advanced degree who have completed in a previous semester or term all requirements but the final examination and the submission to the graduate faculty of a thesis (if required) and who are not regularly enrolled in the Graduate School, must enroll in the Graduate School before the examination may be given or the thesis read. Such students must enroll for examination for no hours credit and pay a fee of \$31. Students who enroll under this rule are not entitled to Student Health Service benefits.

**Student Activities Fee:** Each student registered for resident work on the Columbia campus is required to pay a Student Activities Fee as follows:

For one semester of approximately 16 weeks (10 or more hours) .....	\$20
For one term of 8 weeks (5 or more hours) .....	10

For any other sessions not specified above and for partial enrollments the Student Activities Fee shall be calculated at the rate of \$2 per credit hour or fraction thereof.

This \$20 Student Activities Fee is allocated to the following:

Memorial Union Bond Retirement .....	\$ 6
Warren E. Hearnes Multipurpose Building Bond Retirement .....	4
Missouri Students Association Student Activities .....	5
Divisional Student Council Programs .....	1
Student Activities Capital Improvements .....	4
Total .....	<u>\$20</u>

The \$10 fee for an 8-week term is allocated in the same proportion to the above.

No additional Student Activities Fee is charged if the student is enrolled simultaneously in a session or semester and in a special intersession.

No Student Activities Fee is charged during the period beginning with the close of regular summer session and ending with the beginning of the fall registration.

No Student Activities Fee is charged if the student is enrolled in courses which are offered off campus, or if the student is enrolled in evening courses only.

**Non-Resident Tuition:** In addition to the Incidental Fee, tuition will be charged to any student who is not a Missouri resident at the time of original registration or who has not been a resident for at least one year immediately preceding such registration. Aliens who are Missouri residents and who fulfill other requirements in the detailed pamphlet, *Tuition and Residence Rules*, may be exempted from paying tuition.

No tuition is charged to a non-resident student who is a full-time academic or administrative staff member of this University, or is the unmarried minor child or spouse of such staff member. Non-resident graduate students on a 25 per cent full-time equivalent or more appointment, or on full-time hourly status, or holding a fellowship which does not include payment of tuition, will not be charged tuition. Graduate students should contact the Graduate School or chairman of the department in which they are interested to determine the fees that might apply in their case. Most

other students who are not residents of Missouri are charged tuition, but in some cases non-residents are exempt from tuition, or tuition is a reduced amount.

It is the responsibility of students to register under the proper residence and pay proper tuition fees, and it is their responsibility to raise the question if there is a possibility that they are subject to such fees.

The Manager of Cashiering, 123 Jesse Hall, or the Director of Admissions, 130 Jesse Hall, will furnish, on request, the pamphlet *Tuition and Residence Rules*, which covers in detail the various cases.

Most non-resident students must pay tuition as follows:

**REGULAR SEMESTER**

(APPROXIMATELY 16 WEEKS)

Number of Semester hours	Non-Resident Fee
10 or more .....	\$540
9 .....	420
8 .....	320
7 .....	160
1-6 inclusive .....	none

**SUMMER SESSION (4 or 8 WEEKS)**

5 or more hours .....	270
4 hours .....	140
1-3 hours inclusive .....	none

**TIME AND METHOD OF PAYMENT**

All University fees must be paid at the time of registration as a condition of admission to classes. Students who pre-register must pay fees by the announced deadline, or the advance registration will be cancelled and the student will be required to register again and pay fees during the regular registration period.

Fees for room and board may be paid in one of the following ways: one payment for the entire year; one payment in each semester; four payments in each semester.

**Personal Checks:** Personal checks in payment of fees or other obligations to the University will be accepted only when the amount of the check does not exceed the amount due from the student. Students whose checks remain unpaid after the student has been notified,

will be reported to the Office of the Dean of Student Affairs for disciplinary action. Furthermore, if the check must be turned over to the General Counsel's Office for collection, a service charge of \$3 will be assessed.

A student presenting a check to the University in payment of student fees which is returned unpaid and remains unpaid after the close of the regular registration period shall be considered a late registrant, and shall be subject to the late registration fee.

Master Charge and BankAmericard credit cards are acceptable toward payment of fees to the credit limit of the cardholder.

**SUPPLEMENTAL FEES**

**School of Medicine** . . . . . \$75 per sem.  
**College of Vet. Medicine** . . \$75 per sem.

**Music Instruction:** In addition to the Incidental Fee the following is charged at UMC for each subject in applied music to cover private instruction of two half-hours per week:

16-week semester . . . . . \$30  
 8-week summer session . . . . . 15

For one half-hour, when approved:

16-week semester . . . . . 18  
 8-week summer session . . . . . 9

**School of Social Work—Field Instruction**

Students enrolled in the following Social Work courses will pay Field Instruction practice fees each semester as follows:

390 Field Instruction I . . . . . \$25  
 391 Field Instruction II . . . . . 25  
 491 Field Instruction III . . . . . 40

**Late Registration:** Any student registering after the close of the regular registration period must pay a late registration fee of \$25.

**Residence Hall Social Fee:** A fee for social functions within the University residence halls will be assessed living in University Residence Halls at the rate of \$3.75 per student per semester.

**Auto Registration:** Students who wish to operate an automobile on campus must obtain at no charge a registration permit. UMC dormitory residents may purchase reserved parking in the lots adjacent to the residence halls for a non-refundable fee of \$12 per semester. Other parking is available in UMC lots at a cost of \$20 per academic year.

**Laboratory Breakages:** Breakage or loss of laboratory equipment at UMC due to personal negligence on the part of the student is assessed against the student when the actual value of the supplies exceeds \$1. The amount of this charge is determined by the department chairman.

**Military Deposit:** Military equipment, including a uniform, is furnished to each student at UMC taking a course in ROTC. A deposit of \$10 is required for all freshmen and sophomores enrolled in the Army and Air Force ROTC courses. The deposit will be returned to the student upon return of the uniform and equipment in satisfactory condition. Students enrolled in the Army courses who fail to complete the first year of enrollment will have withheld from their deposit an amount equal to 50 per cent of the Army Quartermaster Corps price of shoes (approximately \$4) which have been issued to the students. Students enrolled in advanced courses are required to sign an agreement to reimburse UMC for any loss or damage. Freshmen and sophomores enrolled in Army and Air Force ROTC courses are required to sign an agreement to reimburse UMC for any loss or damage in excess of their deposit.

**Student Insurance:** An accident and sickness insurance plan is available at reasonable cost to students and their dependents. This optional insurance plan is offered to help pay the expense of hospitalization, and emergency medical care and treatment not provided by the Student Health Service while the student is at UMC, and to give further



protection while the student is away from campus, such as on weekends and during the summer months. Information concerning premiums and coverage is available upon request from the Center for Student Life, the Student Health Service, or the Cashier's Office, 123 Jesse Hall. The majority of students will find it to their advantage to enroll in this insurance plan.

**Fees for Special Field Trips at UMC**

Field trip fee for Geology (8 weeks) .....	\$67.50
Field trip fee for Forestry (6 weeks).....	35.00

In addition to the above, students enrolled for such field trips will pay the regular Incidental Fee.

For various summer camps and field trips other than trips during a regular term, an incidental fee of \$31 per credit hour or fraction thereof is charged. Students who have not been bona fide residents of the state of Missouri for one year, as outlined in the pamphlet *Tuition and Residence Rules*, are required to pay the additional nonresident tuition.

The cost of transportation for any field trip may be charged if furnished by UMC.

**Fee for Change in Course:** A fee of \$5 must be paid for one or more petitions for change in course filed at any one time.

**Fee for Transferring to Another Division:** The fee for transferring from one division to another shall be \$5 and shall become effective the day classwork begins. In such cases there is no additional fee for adding or dropping courses.

**Reinstatement Fee:** A student whose enrollment is terminated for any reason and who later requests readmission within the same semester or term shall be required to pay a \$5 reinstatement fee in addition to regular fees.

**Transcript Fee:** A fee of \$1 is charged for each official transcript of credits. A fee of 50 cents is charged for all unofficial copies of credits.

**Fees for Diplomas and Certificates:** A diploma fee of \$5 must be paid for each degree conferred by the University, and a fee of \$2 for each certificate except for the certificate for the completion of the two-year course in agriculture, for which the fee is \$1. Those granted Ph.D. or Ed.D. degrees are furnished hoods, for which the fee is \$20.

**Diplomas Held for Delinquent**

**Indebtedness:** A student is required to clear all delinquent indebtedness to the University before a diploma may be released or transcript issued.

**Fees for Thesis or Dissertation:** The following fees are charged in connection

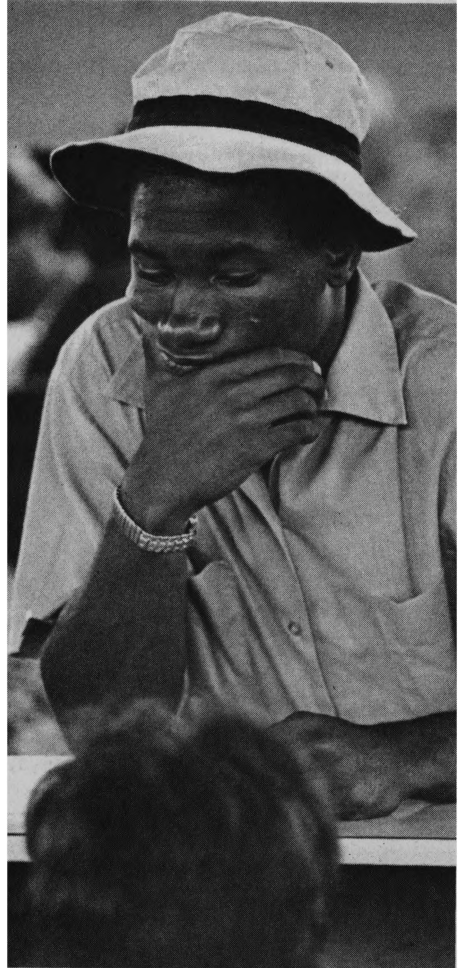

with the submission of a thesis or dissertation:

<i>Master's Degree</i>	
Thesis binding fee .....	\$2
Microfilming fee .....	3

<i>Doctor's Degree</i>	
\$30 Doctor's dissertation, microfilming, and binding fee.	

**Refund of Fees:** Students leaving school or dropping courses for which they have paid fees will, subject to certain exceptions, receive upon written request to the Manager of Cashiering a refund of fees paid in accordance with the following schedule:

TIME OF WITHDRAWAL	AMOUNT OF FEE TO BE REFUNDED
-----------------------	---------------------------------

<i>16-Week Semester</i>	
Before day classwork begins .....	Full Refund (less \$10 for cost of handling registration)
Within two calendar weeks from day classwork begins .....	70% Refund
After two calendar weeks and up to and including six calendar weeks .....	50% Refund

*8-Week Summer Session*

Before day classwork begins .....	Full Refund (less \$10 for cost of handling registration)
Within one calendar week from day classwork begins .....	70% Refund
After one calendar week and up to and including three calendar weeks .....	50% Refund
After three calendar weeks .....	No Refund

For any session other than those specified the refund fee shall be calculated in the same proportion as the above schedule which is 70 per cent refund within approximately the first one-eighth of such session.

Deductions may be made from the above refund for any financial obligation due UMC.

A student who pre-registers and pays the regularly established fees but later reduces enrollment during the period established for free petitioning (with the result that fees are reduced) is entitled to a full refund of the difference in fees.



# Financial Aid

The primary purpose of aids and awards at UMC is to encourage worthy students to obtain a higher education, and to assist those for whom college financing is a problem. This goal is accomplished through two means. First, the various scholarships, fellowships, awards, and prizes give recognition for excellence in the various academic fields of study and related activities both in high school and at UMC. Second, where the best efforts of the student and his family fall short of meeting the necessary costs, the aids program helps to make up that difference. The types of financial aid available at UMC are: part-time student employment; student loans; and gift aid in the form of grants, scholarships, fellowships, awards, and prizes.

Part-time student employment includes the College Work-Study Program, through which some full-time summer jobs are offered, enabling students to save money for the following school year. In addition, part-time work on campus with wage rates of \$2.00 per hour and up can be arranged to fit into the regular class schedule.

Among the loan funds at UMC are *University Loans*, which are funded through gifts from alumni, business firms, foundations, trusts, and friends of

UMC; federally funded *National Direct Student Loans*, which have some cancellation provision concerning repayment for teaching in elementary or secondary schools in certain areas; *Loan Funds for Medicine, Nursing, and Veterinary Medicine* students; *Federally Insured Loans (FISL)*, through which students may borrow funds from private banks or other local lending agencies; and loans which may be obtained through the *Law Enforcement Education Program (LEEP)*, and the Missouri Department of Agriculture's *Guaranteed Loan Program*.

Also, *Basic Educational Opportunity Grants*, *Supplemental Educational Opportunity Grants*, and *Missouri Educational Grants* are available to UMC students. These grants do not have to be repaid, but applicants must be in financial need. In addition, UMC offers the *Curators Freshman Scholars*, *University Scholars*, and *Curators Waiver-of-Fees* programs in recognition of fine scholars and as an incentive to maintain academic work at a high level.

A brochure covering all types of financial aid available at UMC may be obtained from your high school counselor, or by writing to Student Financial Aids, 11 Jesse Hall, Columbia, Mo. 65201.

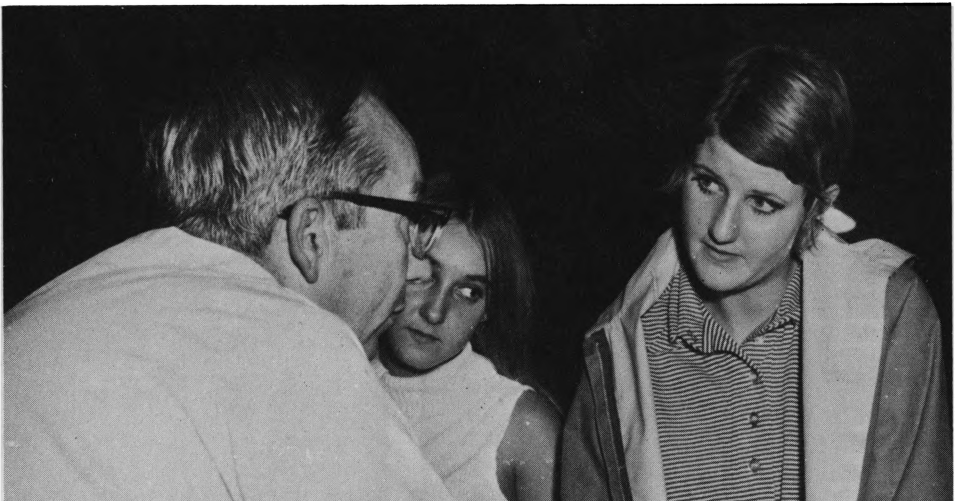

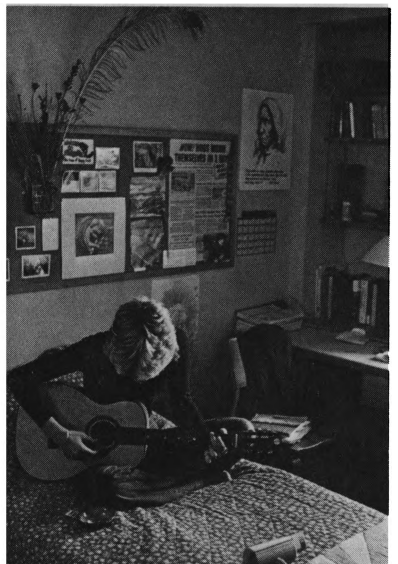

# Housing

Arrangements for housing are separate from applications for admission to UMC, and prospective students should not delay inquiring about housing while their applications for admission to UMC are being processed. Upon request, the Housing Office, 123 Jesse Hall, will mail a Student Housing brochure after the beginning of the second semester.

Unmarried freshmen under 21 who do not reside with parents are required to live in University-supervised housing unless excused by the Director of Housing. University supervision of student housing is limited to:

- (a) University-owned residence halls,
- (b) houses operated by groups (cooperatives, fraternities, and sororities) recognized as student organizations by the Committee on Student Organizations, Government and Activities, and
- (c) the privately-owned Mark Twain Residence Hall whose owners have agreed to provide supervisory personnel satisfactory to UMC and to enforce in their facilities the same rules and regulations regarding conduct that are observed in University-owned residence halls.

An unmarried freshman under 21 who desires to live somewhere other than in the University-supervised housing listed above and who does not plan to live with parents must send to the Housing Office a written request for permission to occupy other housing. The request should show the address of the proposed housing, the student's reasons for desiring to reside there, and the parents' approval.

Except for the freshmen who are required to reside in University-supervised housing, all students are permitted to reside in such housing as they and their parents may select.

The University does not maintain a listing of accommodations available in facilities that are not supervised by UMC.

**University-Owned Residence Halls.** Residence halls are available to men and women freshmen, upper-class, and graduate students.

Head residents and student assistants supervise all programs in the residence

halls, interpret policies and regulations, provide assistance to individual residents and to house governments, and strive to create an atmosphere which is conducive to the intellectual, social, cultural, and personal growth of the residents. Residence hall counselors provide vocational, educational, and personal counseling in the residence halls.

Students enter into contracts with UMC for accommodations in University residence halls on a room and board basis for the entire academic year. The current rate (1974-75) for one-half of a double room and 20 meals per week is \$1,060 per academic year. Payments may be made in installments. Application blanks and additional information may be obtained from the Housing Office, 123 Jesse Hall.

**Mark Twain Residence Hall.** The Mark Twain Residence Hall, 515 South Fifth Street, is air-conditioned and is divided to house both men and women. The current rate for room and board (1974-75) is \$1,545 for the academic year. The owners operate this facility under the general supervision of the Housing Office and in accordance with the rules and regulations pertaining to conduct and supervision in University-supervised housing. However, contractual arrangements regarding residence are entered into between students and the owners of the hall; the University does not take part in these contractual arrangements. Students interested in living in the privately-owned residence hall should write to the hall and should not submit application-contracts for accommodations in University-owned residence halls.

**Fraternities and Sororities.** Fraternities and sororities are private, self-governed groups that have University-approved resident directors. Monthly charges for room and board range from \$110 to \$165. These charges do not include pledge fees, initiation fees, or building fees (if

any). Inquiries concerning fraternities should be addressed to the Inter-fraternity Council, 212 Read Hall. For additional information concerning sororities, write to the Panhellenic Council, 212 Read Hall, Columbia, Mo. 65201.

**Cooperatives.** Women who live in cooperative houses have an opportunity to reduce room and board expenses by sharing some of the work in the house. The cost of room and board in women's cooperatives ranges from \$73 to \$80 per month. Inquiries should be addressed to Templecrone, 1404 University Ave., or Rochdale Co-op, 607 S. Fifth St., Columbia, Mo. 65201.

Campbell-Harrison accommodates approximately thirty women students enrolled in Home Economics. Applications may be made directly to the President, Campbell-Harrison House, 1415 University Ave., Columbia, Mo. 65201.

There are no cooperatives for men.

**Married Student Housing.** UMC has 360 unfurnished apartments for married students. One-hundred-twelve one-bedroom apartments and 56 two-bedroom apartments, renting for \$80 and \$95 per month respectively, are located in an area known as University Village. Fifty-two one-bedroom apartments and 140 two-bedroom apartments, renting for \$85 and \$100 respectively, are located in two areas named University Terrace and University Heights. Application blanks may be obtained from the Housing Office.

The University does not maintain a listing of off-campus apartments.

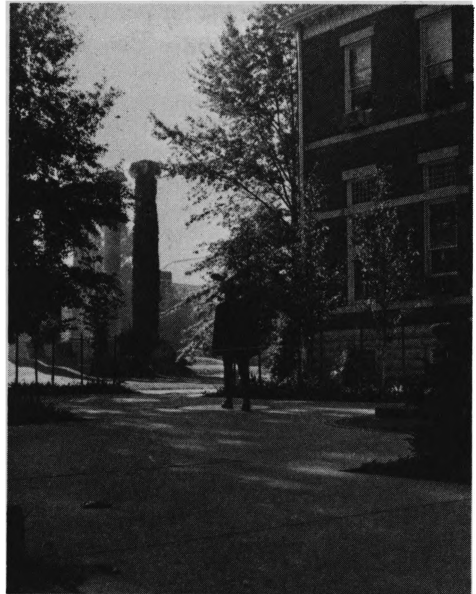
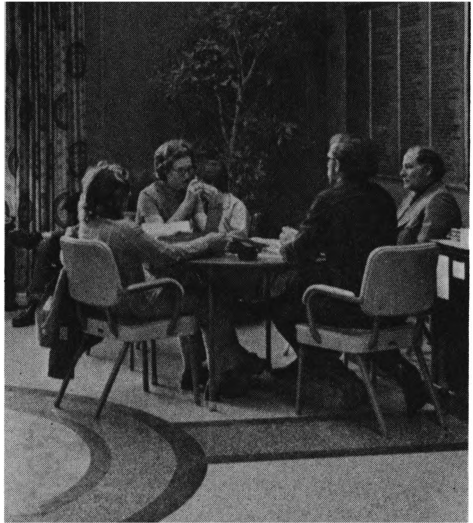

# Student Services

## STUDENT HEALTH SERVICE

UMC offers a two-part health program consisting of (1) a Student Health Service and (2) a supplementary sickness and accident insurance policy.

**Medical Information.** All students enrolling in UMC for the first time are required to submit satisfactory medical information by completing the Report of Medical History. In some instances the Student Health Service may require additional information in the form of medical reports from physicians who have treated the applicant. All medical information should be sent directly to the Director of the Student Health Service, since it is confidential. A delay in accomplishing this requirement may result in a delay in enrollment.

The Report of Medical History form may be obtained from the Director of Admissions.

**Services Rendered.** All students enrolled for 1 hour credit or more, except for employees on the Educational Assistance Program, are entitled to Student Health Service care. This medical service will be provided only at the Student Health Center and includes the usual ancillary services, such as laboratory, X-ray, physical therapy, and pharmacy. Medical care is provided at the Student Health Center for the usual and ordinary illnesses and accidents. The services provided are in accordance with established UMC regulations.

**Services Not Rendered.** In circumstances where services are not provided at the Student Health Center, responsibility reverts to the student; however, the Student Health Service will assist the student in arranging for these services if so requested by the student.

**Supplemental Sickness and Accident Insurance Plan.** This plan, sponsored by the University of Missouri, is obtainable at a reasonable cost and will for the most

part cover the student's needs for hospitalization and surgery. Also see Student Insurance under Fees and Expenses in this *Bulletin*.

**Special Cases.** The Director of the Student Health Service is authorized:

1. to recommend allowing any student to withdraw from the University at any time if he has a medical condition that significantly interferes with his attendance or progress at school, or
2. to require a student to withdraw from UMC at any time if he has a medical condition that constitutes a hazard to himself, to other students, or to the campus community.

In addition, any student may be suspended if he does not comply with requirements concerning the medical information or special examination deemed necessary for the health and safety of the campus community.

## COUNSELING SERVICES

UMC provides Counseling services to help students achieve maximum benefit from attending college. Students may consult a counselor for help in choosing a college major, a vocational goal, improving study skills, or in resolving personal problems.

Counseling consists primarily of discussions between the student and a counselor; it also may include testing to determine the student's aptitudes, vocational interests, and personality characteristics. Counseling is available on both an individual and a group basis. The Mental Health Clinic, within Counseling Services, provides psychological, psychiatric, and related services.

The Career Information Center provides information about careers and occupations. Trained personnel are always available to help with career choices. Vocational exploration groups are conducted throughout the academic year.



Career patterns for women are emphasized.

Groups designed to promote personal growth and development are offered. Group psychotherapy is also available for students who are experiencing emotional problems.

Counseling is available on a voluntary basis. Students may make appointments with a counselor by contacting Counseling Services, 220 Parker Hall.

## **SPEECH AND HEARING CLINIC**

The Department of Speech and Dramatic Art conducts a clinic in which students may be examined and advised regarding the correction of minor as well as major speech or hearing defects. The Clinic is located in Parker Hall.

## **LIBRARY CENTER FOR THE HANDICAPPED**

The Library Center for the Handicapped offers support services to handicapped students. Equipment includes braillewriters, braille typewriters, microfilm readers, and tape recorders. The Center is located in the Education section of Ellis Library.

## **RESERVE OFFICERS TRAINING CORPS**

The Army, Navy, and Air Force ROTC programs at the University of Missouri-Columbia offer the student the opportunity to be commissioned an officer in the military service of his choice. ROTC is our country's unique method of producing—on civilian college campuses—officers for our national defense. Upon completion of ROTC course requirements and receiving a bachelor's or advanced degree, the student is commissioned.

There is no obligation connected with taking ROTC during the first two years of the four-year ROTC Program. When students wish to attain a commission, they enter the second two years of training. Two to six years of active duty ob-

ligation is incurred depending on which service they enter and what options, such as flight training, extend active duty time. The officer will serve in the active or inactive reserves after completion of active duty obligation until total service time equals six years as required by the Universal Military Training and Service Act.

Each service has a two-year program designed for students who did not take ROTC during the first two years of their college training.

Women are admitted into all ROTC Programs at the present time.

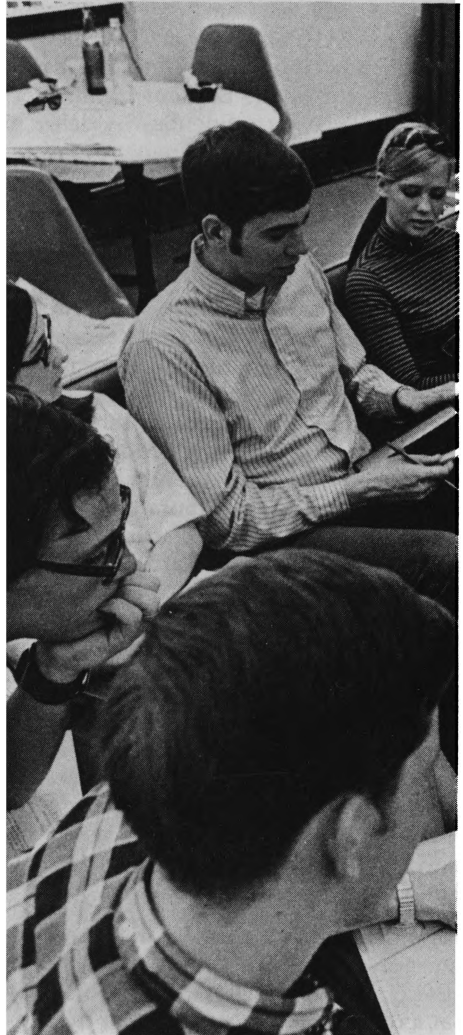

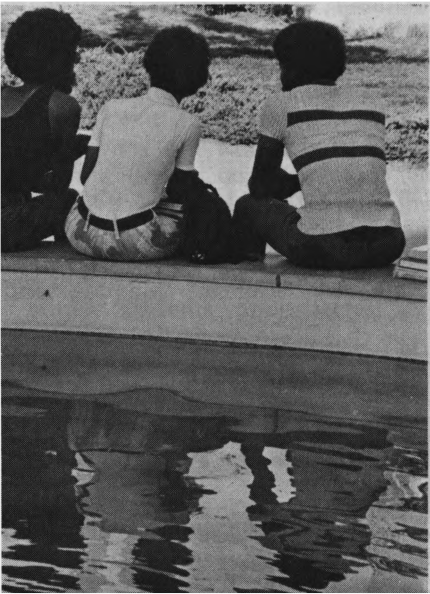

## EDUCATIONAL AND CULTURAL FACILITIES

### LIBRARIES

The University of Missouri-Columbia libraries, consisting of more than 1,800,000 volumes and more than 20,000 current periodicals, provide outstanding facilities for course preparation and scholarly creative work. The Library's microform collection, numbering almost a million units, is the second largest in the United States.

The Ellis Library Building provides seating for 1,800 in its reading rooms. In addition, there are a number of carrels and studies for graduate and faculty research.

Branch libraries, situated on the campus at strategic points to serve the faculty and students of the various divisions, contain the most useful and most recent material in their respective fields. Branch libraries include: Research Park, Engineering, Geology, Journalism, Law, Mathematical Sciences, Medical, and Veterinary Medicine.

UMC is also the location for the Western Historical Manuscripts Collection and the Library of the State Historical Society of Missouri.

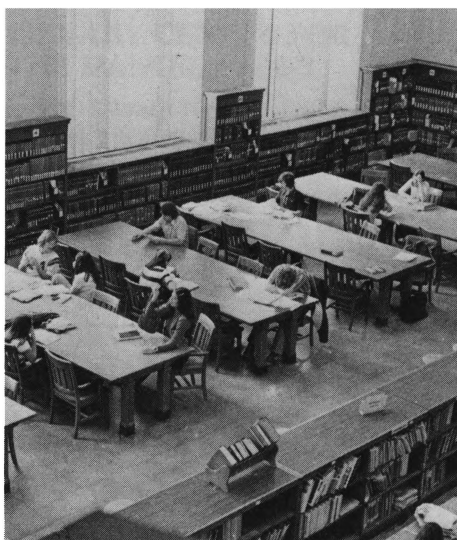

### MUSEUMS

Over a million specimens, providing valuable material for research, are included in a number of collections and museums administered generally by departments of the University of Missouri-Columbia. Most important are the following: the Museum of Anthropology, the Museum of Art and Archaeology, the Entomology Museum, the Geology Museum, the Herbarium, the Zoology and Wildlife Collections, and the Art Collections.



### MEDIA

UMC operates television and radio stations in Columbia, which serve as laboratories for students majoring in broadcasting in the School of Journalism

and the Speech Department's radio-TV-film division.

**KOMU-TV.** An NBC affiliate, KOMU-TV provides students with an opportunity to gain practical experience in a typical network-affiliated station. Students cover stories, meet real deadlines, produce public affairs and other broadcasts, as well as work closely with the professional staff in other aspects of television station operation and management.

**KBIA (FM).** The 100,000-watt stereo voice of the Columbia campus is a member of National Public Radio. The station also utilizes reports from CBS News, the BBC, Deutsche welle, Radio Netherland, and other international broadcasting organizations. Volunteers from academic areas are encouraged to work at the station.

*The Columbia Missourian.* *The Missourian*, a daily-Sunday teaching newspaper, is published by the Missourian Publishing Association, and has general circulation for the city of Columbia and for Boone County. Students, under faculty supervision, do all news, editorial, feature, photographic, and advertising work on the paper.



## COMPUTING FACILITIES

UMC supports campus educational and research programs by offering excellent modern computing services. The University Computer Network, which operates an IBM 370/165 with a full range of peripheral equipment, provides general computing services for faculty and students. Through the Columbia Campus Computing Center's network of remote job entry terminals, several campus locations have direct access to the computer. The Medical Computer Center operates an IBM 360/Model 65 computer, providing general computing services to the UMC Medical Hospital and School of Medicine. In addition, several departments and divisions support specialized minicomputers, as well as other computer-based support facilities.



# Student Activities

## Center for Student Life

Many campus activities at UMC are initiated or coordinated through the Center for Student Life. Located in Read Hall, CSL operates on a concept of student development and self-realization and encourages all students (as well as faculty and administration) to become involved in any or all of the available programs. Through student government, clubs, and organizations, students have input into University decision making and help themselves and others meet educational, cultural, recreational, and developmental needs. Opportunities for involvement include student governance (MSA, Panhellenic and Interfraternity Council), international student programs, minority student programs, the media center (The Maneater and Savitar), women's programs, volunteer programs and the Missouri Students Association Student Activities.

**Religious Activities.** Although the University, as a state institution, is prohibited from sponsoring religious activities, it realizes the importance of religion in the life and education of students. The Association of Religious Campus Advisors, an interfaith organization of campus religious workers, acts as the liaison body between UMC and the various campus ministries.

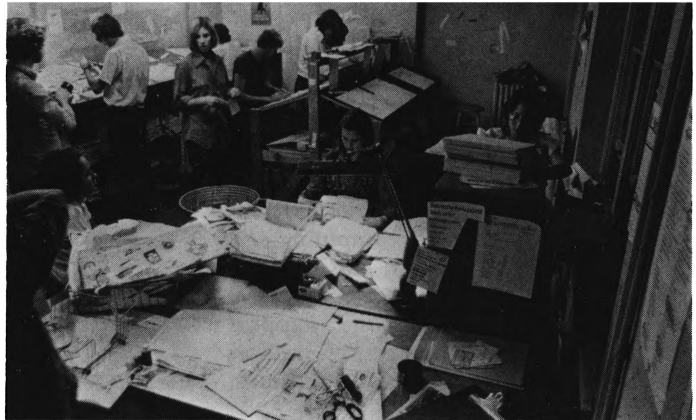

**Athletics and Recreation.** The University of Missouri *Tigers* have had a long and exciting tradition of athletic competition. Mizzou students avidly support intercollegiate teams in football, basketball, baseball, golf, tennis, track, cross-country, swimming, and wrestling.

Women's intercollegiate athletic activities have become increasingly more popular at UMC. At this time, teams are fielded in eight sports: basketball, volleyball, softball, field hockey, swimming, track and field, tennis, and golf.

Intramural programs are set up for male, female, and co-educational competition so everyone can enjoy them. Athletic facilities at UMC include Memorial Stadium, Brewer Fieldhouse, Rothwell and McKee Gymnasiums, the baseball diamond, football practice fields, an 18-hole golf course, lighted tennis courts, a natatorium, handball courts, indoor track and field areas, basketball and volleyball courts, weights room, and a wrestling room.

The newest facility available for athletic events is the \$11 million Warren E. Hearnes Multipurpose Building, home of Tiger athletics. With a basketball arena seating 13,600 and a separate auditorium for track and field events, the Multipurpose Building also houses the coaching and administrative offices.

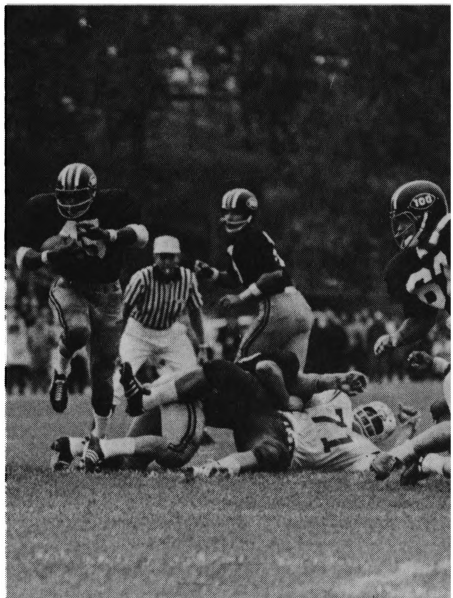
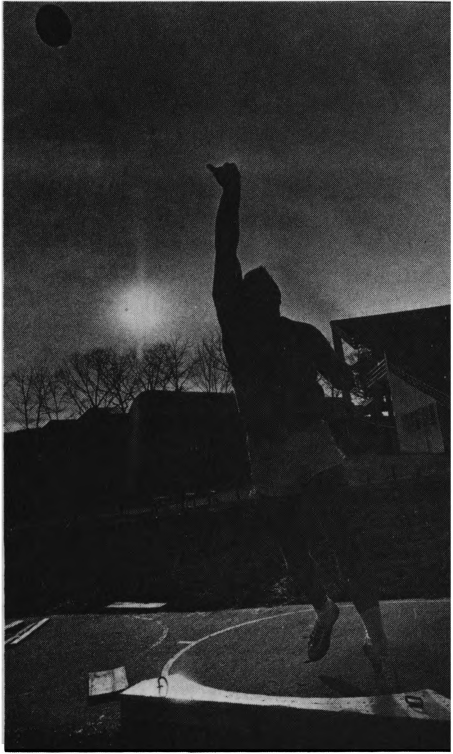

**Musical Organizations and Concerts.** Most everyone has seen or heard of "Marching Mizzou", but there are many other musical groups and organizations at UMC: the University Symphony Orchestra, the University Singers, the Concert Band, Choral Ensembles, the Collegium Musicum, the Esterhazy String Quartet in Residence, and other small ensembles and chamber music groups.

You will also find a variety of concerts at UMC. Big-name rock groups, symphonies, and folk, blues, and jazz groups, as well as local ensembles, bands, orchestras, and singers, perform throughout the year. Most performances are free to students. Whatever your taste in music, you will find it here at UMC.

**Theatre.** All students are eligible to participate in the dramatic presentations of the University Theatre. During the school year several major productions ranging from contemporary plays to the classics are presented. The Summer Repertory Theater presents a paid company of student actors in three plays in nightly rotation during July. In addition, Broadway touring companies come to UMC during the year to present one-night performances of current plays.

**City of Columbia.** There are many activities available off campus, too. Known in Missouri as "Collegetown," Columbia is a small city geared for students. Movie theaters, parks, and lakes, restaurants with various cuisines, specialty stores, and recreational enterprises are but a few features of Columbia—an exciting place to live.

## BULLETINS

Students desiring detailed information not included in this publication may obtain the announcements of the divisions, the scholarships, aids, and awards brochure, and other UMC bulletins from the UMC Publications Office, 311 South Fifth St., Columbia, Mo. 65201.

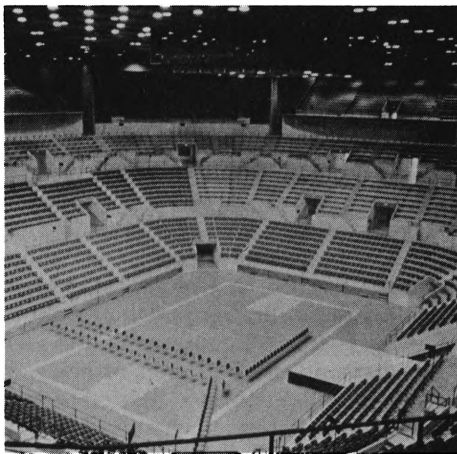







# University of Missouri-Columbia

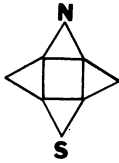

## FRATERNITIES AND SORORITIES

- |                       |     |                         |      |
|-----------------------|-----|-------------------------|------|
| 1. Alpha Tau Omega    | F-6 | 20. Gamma Phi Beta      | E-6  |
| 2. Delta Delta Delta  | F-6 | 21. Sigma Alpha Mu      | E-7  |
| 3. Alpha Delta Pi     | E-6 | 22. Delta Sigma Phi     | E-7  |
| 4. Alpha Epsilon Phi  | E-6 | 23. Delta Upsilon       | E-7  |
| 5. Kappa Kappa Gamma  | E-6 | 24. Phi Kappa Theta     | D-6  |
| 6. Delta Tau Delta    | E-6 | 25. Pi Beta Phi         | D-6  |
| 7. Zeta Beta Tau      | F-6 | 26. Beta Theta Pi       | C-11 |
| 8. Farmhouse          | F-6 | 27. Alpha Gamma Rho     | C-11 |
| 9. Lambda Chi Alpha   | F-6 | 28. Phi Gamma Delta     | D-11 |
| 10. Sigma Phi Epsilon | F-5 | 29. Sigma Nu            | D-11 |
| 11. Delta Gamma       | F-5 | 30. Sigma Chi           | C-11 |
| 12. Alpha Phi         | F-5 | 31. Kappa Alpha         | B-11 |
| 13. Pi Kappa Alpha    | F-5 | 32. Beta Sigma Psi      | A-11 |
| 14. Alpha Gamma Sigma | E-6 | 33. Chi Omega           | F-6  |
| 15. Alpha Gamma Delta | F-6 | 34. Kappa Sigma         | C-4  |
| 16. Kappa Alpha Theta | G-6 | 35. Sigma Alpha Epsilon | E-5  |
| 17. Evans Scholars    | G-7 | 36. Phi Kappa Psi       | E-5  |
| 18. Zeta Tau Alpha    | F-6 | 37. Sigma Pi            | E-5  |
| 19. Alpha Chi Omega   | F-6 | 38. Phi Delta Theta     | E-4  |
|                       |     | 39. Alpha Epsilon Pi    | F-7  |

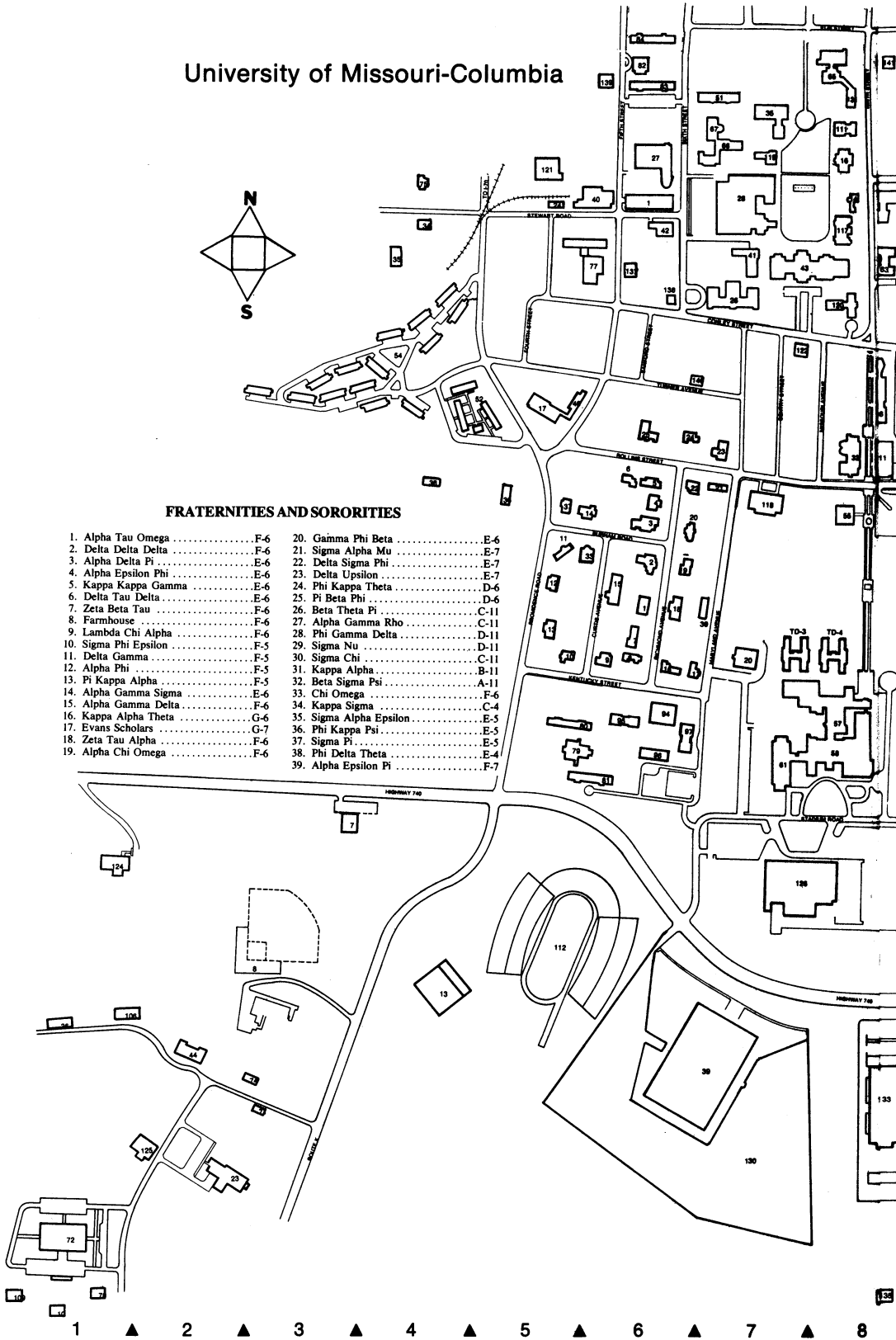

# INDEX TO UMC BUILDINGS TOUR LOCATIONS

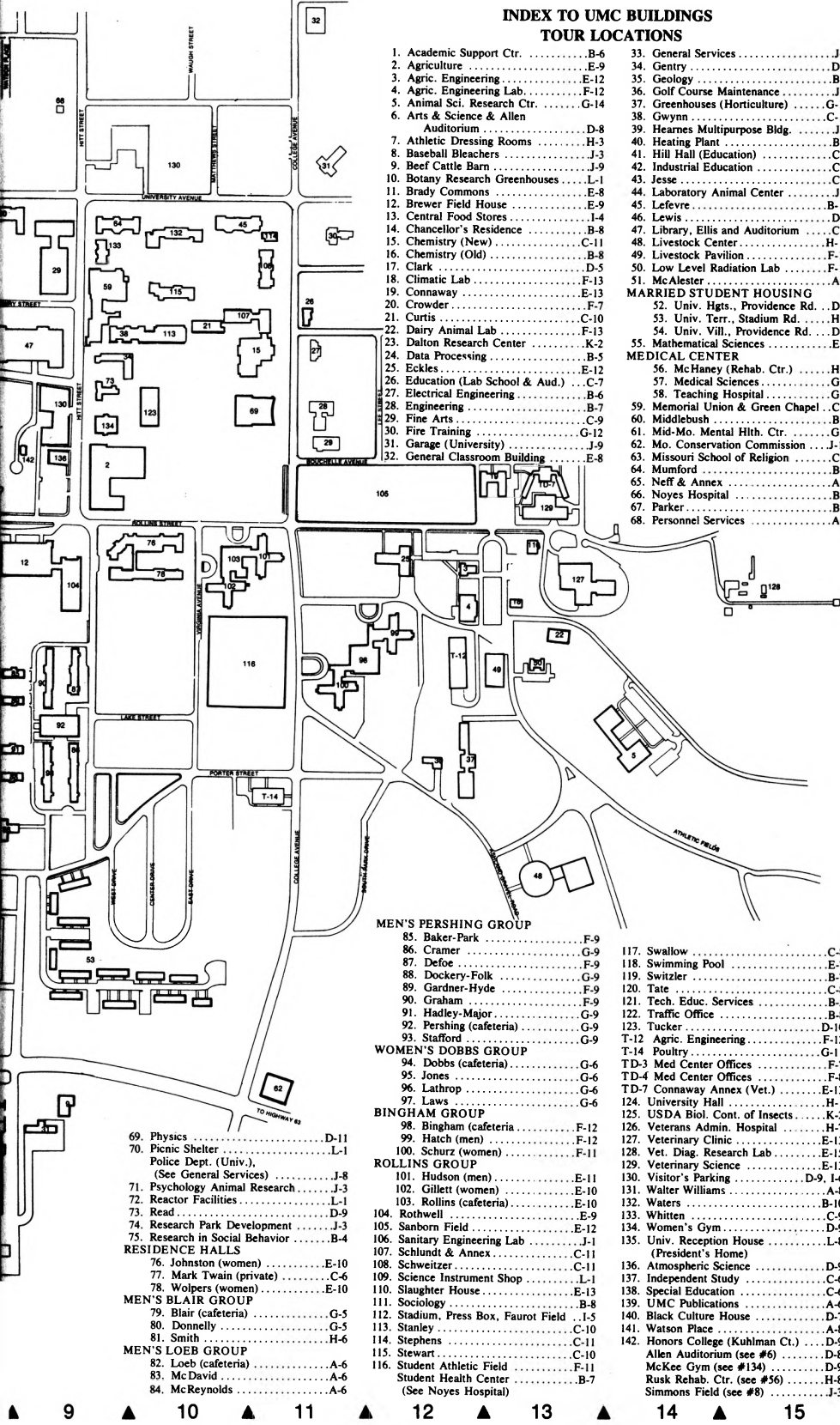

- |                                      |       |      |
|--------------------------------------|-------|------|
| 1. Academic Support Ctr.             | ..... | B-6  |
| 2. Agriculture                       | ..... | E-9  |
| 3. Agric. Engineering                | ..... | E-12 |
| 4. Agric. Engineering Lab            | ..... | F-12 |
| 5. Animal Sci. Research Ctr.         | ..... | G-14 |
| 6. Arts & Science & Allen Auditorium | ..... | D-8  |
| 7. Athletic Dressing Rooms           | ..... | H-3  |
| 8. Baseball Bleachers                | ..... | J-3  |
| 9. Beef Cattle Barn                  | ..... | J-9  |
| 10. Botany Research Greenhouses      | ..... | L-1  |
| 11. Brady Commons                    | ..... | E-8  |
| 12. Brewer Field House               | ..... | E-9  |
| 13. Central Food Stores              | ..... | L-4  |
| 14. Chancellor's Residence           | ..... | B-8  |
| 15. Chemistry (New)                  | ..... | C-11 |
| 16. Chemistry (Old)                  | ..... | B-8  |
| 17. Clark                            | ..... | D-5  |
| 18. Climatic Lab                     | ..... | F-13 |
| 19. Conway                           | ..... | E-13 |
| 20. Crowder                          | ..... | F-7  |
| 21. Curtis                           | ..... | C-10 |
| 22. Dairy Animal Lab                 | ..... | F-13 |
| 23. Dalton Research Center           | ..... | K-2  |
| 24. Data Processing                  | ..... | B-5  |
| 25. Eckles                           | ..... | E-12 |
| 26. Education (Lab School & Aud.)    | ..... | C-7  |
| 27. Electrical Engineering           | ..... | B-6  |
| 28. Engineering                      | ..... | B-7  |
| 29. Fine Arts                        | ..... | C-9  |
| 30. Fire Training                    | ..... | G-12 |
| 31. Garage (University)              | ..... | J-9  |
| 32. General Classroom Building       | ..... | E-8  |
| 33. General Services                 | ..... | J-8  |
| 34. Gentry                           | ..... | D-9  |
| 35. Geology                          | ..... | B-7  |
| 36. Golf Course Maintenance          | ..... | J-1  |
| 37. Greenhouses (Horticulture)       | ..... | G-12 |
| 38. Gym                              | ..... | C-10 |
| 39. Hearnes Multipurpose Bldg.       | ..... | J-7  |
| 40. Heating Plant                    | ..... | B-6  |
| 41. Hill Hall (Education)            | ..... | C-7  |
| 42. Industrial Education             | ..... | C-6  |
| 43. Jesse                            | ..... | C-7  |
| 44. Laboratory Animal Center         | ..... | J-2  |
| 45. Lefevre                          | ..... | B-10 |
| 46. Lewis                            | ..... | D-5  |
| 47. Library, Ellis and Auditorium    | ..... | C-9  |
| 48. Livestock Center                 | ..... | H-13 |
| 49. Livestock Pavilion               | ..... | F-13 |
| 50. Low Level Radiation Lab          | ..... | F-13 |
| 51. McAlester                        | ..... | A-7  |

- MARRIED STUDENT HOUSING**
- |                                 |       |     |
|---------------------------------|-------|-----|
| 52. Univ. Hgts., Providence Rd. | ..... | D-5 |
| 53. Univ. Terr. Stadium Rd.     | ..... | H-9 |
| 54. Univ. Vill., Providence Rd. | ..... | D-4 |
| 55. Mathematical Sciences       | ..... | E-8 |

- MEDICAL CENTER**
- |                                   |       |      |
|-----------------------------------|-------|------|
| 56. McHaney (Rehab. Ctr.)         | ..... | H-8  |
| 57. Medical Sciences              | ..... | G-8  |
| 58. Teaching Hospital             | ..... | C-9  |
| 59. Memorial Union & Green Chapel | ..... | G-8  |
| 60. Middlebush                    | ..... | B-8  |
| 61. Mid-Mo. Mental Hlth. Ctr.     | ..... | G-7  |
| 62. Mo. Conservation Commission   | ..... | J-11 |
| 63. Missouri School of Religion   | ..... | C-8  |
| 64. Mumford                       | ..... | B-9  |
| 65. Neff & Annex                  | ..... | A-8  |
| 66. Noyes Hospital                | ..... | B-7  |
| 67. Parker                        | ..... | B-7  |
| 68. Personnel Services            | ..... | A-9  |

**MEN'S PERSHING GROUP**

- |                          |       |     |
|--------------------------|-------|-----|
| 85. Baker-Park           | ..... | F-9 |
| 86. Cramer               | ..... | G-9 |
| 87. Defoe                | ..... | F-9 |
| 88. Dockery-Folk         | ..... | G-9 |
| 89. Gardner-Hyde         | ..... | F-9 |
| 90. Graham               | ..... | F-9 |
| 91. Hadley-Major         | ..... | G-9 |
| 92. Pershing (cafeteria) | ..... | G-9 |
| 93. Stafford             | ..... | G-9 |

**WOMEN'S DOBBS GROUP**

- |                       |       |     |
|-----------------------|-------|-----|
| 94. Dobbs (cafeteria) | ..... | G-6 |
| 95. Jones             | ..... | G-6 |
| 96. Lathrop           | ..... | G-6 |
| 97. Laws              | ..... | G-6 |

**BINGHAM GROUP**

- |                         |       |      |
|-------------------------|-------|------|
| 98. Bingham (cafeteria) | ..... | F-12 |
| 99. Hatch (men)         | ..... | F-12 |
| 100. Schurz (women)     | ..... | F-12 |

**ROLLINS GROUP**

- |                                       |       |      |
|---------------------------------------|-------|------|
| 101. Hudson (men)                     | ..... | E-11 |
| 102. Gillett (women)                  | ..... | E-10 |
| 103. Rollins (cafeteria)              | ..... | E-10 |
| 104. Rothwell                         | ..... | E-9  |
| 105. Sanborn Field                    | ..... | E-12 |
| 106. Sanitary Engineering Lab         | ..... | J-1  |
| 107. Schlundt & Annex                 | ..... | C-11 |
| 108. Schweitzer                       | ..... | C-11 |
| 109. Science Instrument Shop          | ..... | L-1  |
| 110. Slaughter House                  | ..... | E-13 |
| 111. Sociology                        | ..... | B-8  |
| 112. Stadium, Press Box, Faurot Field | ..... | J-5  |
| 113. Stanley                          | ..... | C-10 |
| 114. Stephens                         | ..... | C-11 |
| 115. Stewart                          | ..... | C-10 |
| 116. Student Athletic Field           | ..... | F-11 |
| Student Health Center                 | ..... | B-7  |
| (See Noyes Hospital)                  | ..... |      |

- |   |       |          |
|---|-------|----------|
| 117. Swallow                                  | ..... | C-8      |
| 118. Swimming Pool                            | ..... | E-7      |
| 119. Switzer                                  | ..... | B-7      |
| 120. Tate                                     | ..... | C-8      |
| 121. Tech. Educ. Services                     | ..... | B-5      |
| 122. Traffic Office                           | ..... | B-8      |
| 123. Tucker                                   | ..... | D-10     |
| T-12 Agric. Engineering                       | ..... | F-12     |
| T-14 Poultry                                  | ..... | G-11     |
| TD-3 Med Center Offices                       | ..... | F-7      |
| TD-4 Med Center Offices                       | ..... | F-8      |
| TD-7 Conway Annex (Vet.)                      | ..... | E-13     |
| 124. University Hall                          | ..... | H-1      |
| 125. USDA Biol. Cont. of Insects              | ..... | K-2      |
| 126. Veterans Admin. Hospital                 | ..... | H-7      |
| 127. Veterinary Clinic                        | ..... | E-13     |
| 128. Vet. Diag. Research Lab                  | ..... | E-15     |
| 129. Veterinary Science                       | ..... | E-13     |
| 130. Visitor's Parking                        | ..... | D-9, I-6 |
| 131. Walter Williams                          | ..... | A-8      |
| 132. Waters                                   | ..... | B-10     |
| 133. Whitten                                  | ..... | C-9      |
| 134. Women's Gym                              | ..... | D-9      |
| 135. Univ. Reception House (President's Home) | ..... | L-8      |
| 136. Atmospheric Science                      | ..... | D-9      |
| 137. Independent Study                        | ..... | C-6      |
| 138. Special Education                        | ..... | C-6      |
| 139. UMC Publications                         | ..... | A-6      |
| 140. Black Culture House                      | ..... | D-7      |
| 141. Watson Place                             | ..... | A-8      |
| 142. Honors College (Kuhlman Ct.)             | ..... | D-9      |
| Allen Auditorium (see #6)                     | ..... | D-8      |
| McKee Gym (see #134)                          | ..... | D-9      |
| Rusk Rehab. Ctr. (see #56)                    | ..... | J-8      |
| Simmons Field (see #8)                        | ..... | H-3      |

- |                                 |       |      |
|---------------------------------|-------|------|
| 69. Physics                     | ..... | D-11 |
| 70. Picnic Shelter              | ..... | L-1  |
| Police Dept. (Univ.)            | ..... |      |
| (See General Services)          | ..... | J-8  |
| 71. Psychology Animal Research  | ..... | J-3  |
| 72. Reactor Facilities          | ..... | L-1  |
| 73. Read                        | ..... | D-9  |
| 74. Research Park Development   | ..... | J-3  |
| 75. Research in Social Behavior | ..... | B-4  |
- RESIDENCE HALLS**
- |                          |       |      |
|--------------------------|-------|------|
| 76. Johnston (women)     | ..... | E-10 |
| 77. Mark Twain (private) | ..... | C-6  |
| 78. Wolpers (women)      | ..... | E-10 |
- MEN'S BLAIR GROUP**
- |                       |       |     |
|-----------------------|-------|-----|
| 79. Blair (cafeteria) | ..... | G-5 |
| 80. Donnelly          | ..... | G-5 |
| 81. Smith             | ..... | H-6 |
- MEN'S LOEB GROUP**
- |                      |       |     |
|----------------------|-------|-----|
| 82. Loeb (cafeteria) | ..... | A-6 |
| 83. McDavid          | ..... | A-6 |
| 84. McReynolds       | ..... | A-6 |

A  
B  
C  
D  
E  
F  
G  
H  
I  
J  
K  
L



# University of Missouri-Columbia

## Schools and Colleges

College of Administration and Public Affairs

College of Agriculture

School of Forestry, Fisheries and Wildlife

College of Arts and Science

College of Education

College of Engineering

College of Home Economics

Graduate School

School of Journalism

School of Law

School of Library and Informational Science

School of Medicine

School of Nursing

School of Social and Community Services

College of Veterinary Medicine

University Extension Division

All statements in this publication are announcements of present policies only and are subject to change at any time without prior notice. They are not to be regarded as offers to contract.

1974 - 1975

University Libraries  
University of Missouri

## Digitization Information Page

Local identifier                      BulletinCatalogGeneralInfo1974-75

### Source information

Format	Book
Content type	Text / Text with images
Source ID	N/A
Notes	0046-0047 is a map

### Capture information

Date captured	1/24/2023
Scanner manufacturer	Plustek OpticBook
Scanner model	A300 Plus
Scanning system software	Book Pavilion
Optical resolution	600 dpi
Color settings	24 bit color / 8 bit grayscale
File types	tiff
Notes	

### Derivatives - Access copy

Compression	Tiff: LZW compression
Editing software	Adobe Photoshop 2022
Resolution	600 dpi
Color	color / grayscale
File types	tiff/pdf
Notes	Images cropped, straightened, brightened...