





# GRADUATE SCHOOL COMMENCEMENT

FRIDAY, NINETEENTH OF DECEMBER, TWO THOUSAND AND EIGHT



## ORDER OF EXERCISES

|   |   |
|---|---|
| FANFARE .....   | Columbia Community Band   |
| WELCOME .....   | Pamela Benoit<br><i>Vice Provost for Advanced Studies &amp; Dean of the Graduate School,<br/>University of Missouri</i>   |
| PROCESSIONAL .....  | Platform Party, Faculty and Graduate Candidates   |
| THE NATIONAL ANTHEM .....                                   | Stacy Pendergrass   |
| PRESIDING .....   | Pamela Benoit   |
| OPENING REMARKS .....                                       | Pamela Benoit   |
| GREETINGS FROM THE UNIVERSITY OF MISSOURI .....             | Gary D. Forsee<br><i>President, University of Missouri</i>  |
| GREETINGS FROM THE CAMPUS .....                             | Brady J. Deaton<br><i>Chancellor, University of Missouri</i>  |
| HONORARY DEGREE RECIPIENTS (alphabetically) .....           | F. Robert Naka<br>Beuford Wayne (B.W.) Robinson   |
| ACKNOWLEDGEMENT OF GRADUATES (in order of appearance) ..... | Brady J. Deaton<br>Pamela Benoit<br>Brian L. Foster<br><i>Provost, University of Missouri</i><br>Richard E. Oliver<br><i>Professor &amp; Dean of the School of Health Professions,<br/>University of Missouri</i><br>James E. Thompson<br><i>Professor &amp; Dean of the College of Engineering,<br/>University of Missouri</i> |
| RECOGNITION OF DOCTORAL CANDIDATES AND HOODING CEREMONY     |   |
| RECOGNITION OF EDUCATIONAL SPECIALISTS CANDIDATES           |   |
| RECOGNITION OF MASTER'S CANDIDATES                          |   |
| DIPLOMAS (in order of appearance) .....                     | Sheryl Tucker<br><i>Associate Dean of the Graduate School,<br/>University of Missouri</i><br>George Justice<br><i>Associate Dean of the Graduate School,<br/>University of Missouri</i>   |
| CONCLUDING REMARKS .....                                    | Pamela Benoit   |
| ALMA MATER .....  | Stacy Pendergrass   |
| RECESSIONAL .....   | Platform Party  |



---

# FACULTY MARSHALS

## GENERAL FACULTY MARSHAL

**Anthony R. Lupo**

*Associate Professor of Soil, Environmental & Atmospheric Sciences*

## HOODING FACULTY MARSHAL

**Sheila A. Grant**

*Associate Professor of Biological Engineering*

---

# STUDENT MARSHALS

## DOCTORAL MARSHAL

**Corey Renee Deeken**

*Doctor of Philosophy candidate  
Biological Engineering*

## EDUCATIONAL SPECIALIST MARSHAL

**Ian Matthew Mette**

*Educational Specialist candidate  
Educational Leadership and Policy Analysis*

## MASTER'S MARSHAL

**Jonathan Eric Jarvis**

*Master of Business Administration candidate  
Business Administration*

---

## READER

**Peter Hasselriis**



*Professor Emeritus of Curriculum & Instruction*

---

## IN MEMORIAM

**Hande Odaman-Mercan**

*Doctor of Philosophy candidate  
Biological Sciences*



---

# DECEMBER COMMENCEMENT

UNIVERSITY OF MISSOURI  
COLUMBIA

---

## TABLE OF CONTENTS

|   |    |   |    |
|---|----|---|----|
| University Officials and Committee Members .....    | 2  | <b>Candidates for Professional Degrees</b> .....  | 33 |
| Mizzou Alumni: New Partners in the Enterprise ..... | 3  | School of Law                                     |    |
| University of Missouri .....                        | 3  | <b>Candidates for Baccalaureate Degrees</b> ..... | 34 |
| Schools and Colleges .....                          | 4  | College of Agriculture, Food & Natural Resources  |    |
| Academic Regalia .....                              | 7  | School of Natural Resources                       |    |
| <b>Honorary Degree Recipients</b> .....             | 8  | College of Arts & Science                         |    |
| F. Robert Naka                                      |    | Trulaske College of Business                      |    |
| Beauford Wayne Robinson                             |    | College of Education                              |    |
| <b>Candidates for Graduate Degrees</b> .....        | 10 | College of Engineering                            |    |
| Doctor of Philosophy                                |    | College of Human Environmental Sciences           |    |
| Doctor of Education                                 |    | School of Social Work                             |    |
| Educational Specialist                              |    | School of Health Professions                      |    |
| Master of Accountancy                               |    | School of Journalism                              |    |
| Master of Arts                                      |    | Sinclair School of Nursing                        |    |
| Master of Business Administration                   |    | Reserve Officers Training Corps Commissions       |    |
| Master of Education                                 |    |   |    |
| Master of Engineering                               |    |   |    |
| Master of Fine Arts                                 |    |   |    |
| Master of Health Administration                     |    |   |    |
| Master of Health Science                            |    |   |    |
| Master of Laws                                      |    |   |    |
| Master of Music                                     |    |   |    |
| Master of Occupational Therapy                      |    |   |    |
| Master of Public Affairs & Public Administration    |    |   |    |
| Master of Physical Therapy                          |    |   |    |
| Master of Public Health                             |    |   |    |
| Master of Science                                   |    |   |    |
| Master of Social Work                               |    |   |    |
|   |    | Alma Mater .....                                  | 48 |

# BOARD OF CURATORS

Cheryl D.S. Walker  
*Chair*

Buford (Bo) Fraser  
*Vice Chair*

Marion H. Cairns  
John M. Carnahan III  
Warren K. Erdman  
Judith G. Haggard  
Doug Russell  
Don Walsworth  
David G. Wasinger

# UNIVERSITY OF MISSOURI SYSTEM

Gary D. Forsee  
*President*

Gordon H. Lamb  
*Executive Vice President*

# UNIVERSITY OF MISSOURI

Brady J. Deaton  
*Chancellor*

Harold Williamson  
*Interim Vice Chancellor*

Brian L. Foster  
*Provost*

Michael A. Middleton  
*Deputy Chancellor*

Jacquelyn Jones  
*Vice Chancellor  
Administrative Services*

Catherine Scroggs  
*Vice Chancellor  
Student Affairs*

David P. Housh  
*Vice Chancellor  
Development-Alumni Relations*

Robert Duncan  
*Research Vice Chancellor*

Chris Koukola  
*Assistant to the Chancellor  
University Affairs*

Tim Rooney  
*Director  
Office of the Budget*

Michael F. Alden  
*Director  
Intercollegiate Athletics*

Michael Ouart  
*Vice Provost  
MU Extension*

Todd McCubbin  
*Executive Director, Mizzou  
Alumni Association*

# COMMENCEMENT COMMITTEE

Daryle E. Bascom  
*Assistant Director  
Hearnes Center*

Christian Basi  
*Assistant Director  
News Bureau*

Pamela Benoit  
*Vice Provost  
for Advanced Studies and Dean  
of the Graduate School*

Cindy Cellar  
*Executive Staff Assistant II  
Vice Provost Office —  
Undergraduate Studies*

Linda Cook  
*Project Specialist  
Provost's Office*

Roger E. Crumpton  
*Assistant Director Athletics -  
Arena Operations  
Mizzou Arena*

Darla Ford  
*Assistant Buyer  
University Bookstore*

Ann Korschgen  
*Vice Provost  
Enrollment Management*

Todd McCubbin  
*Executive Director, Mizzou  
Alumni Association*

Jana Moore  
*Academic Advisor*

John Murray  
*Manager, Jesse Auditorium  
Business Services*

Ann C. McGruder  
*Assistant to the Chancellor  
Chancellor's Office*

Donna Puleo  
*Director  
University Events*

Dawn Sees  
*Graphic Designer  
Publications & Alumni  
Communication*

Brenda V. S. Selman,  
Chairman  
*University Registrar-MU  
Office of the University  
Registrar-MU*

Phil Shocklee  
*Associate Director of  
Communications  
Campus Facilities*

Harold Sontag  
*Supervisor - Technical Operations  
Hearnes Center*

LeAnn Stroupe  
*Coordinator  
Visitor Relations*

Ted Tarkow  
*Associate Dean  
College of Arts & Science*

Kelly Thebeau  
*Graphic Designer  
Publications & Alumni  
Communication*

Paula Thies  
*Assistant Registrar  
Office of the University  
Registrar-MU*

Dale Wilcox  
*DAR System Administrator  
Office of the University  
Registrar-MU*

---

# MIZZOU ALUMNI: NEW PARTNERS IN THE ENTERPRISE

Congratulations and welcome to a lifelong relationship with your alma mater.

Graduates who have preceded you know the importance of the Mizzou experience. You will find that MU is well-regarded by executives of institutions everywhere and that you, as a graduate, will profit by the university's reputation.

To a great extent, the value of your degree depends on how well MU continues its mission of teaching,

research, service and economic development. Your goodwill and support are essential to secure its future and the success of students who follow you.

The university is more than its buildings, more than its faculty and more than the students present at any one time. The university consists of all who enter and leave its halls—who are affected by and carry on its pervading principles.

A university and its alumni are inseparable. Graduation day creates a stronger-than-ever bond of mutual interdependence. Your continued interest and concern—and your enthusiastic help beyond today—is important to Mizzou. You are your university.

---

## UNIVERSITY OF MISSOURI

In the course of its history, the University of Missouri has committed itself to: *teaching* since its founding in 1839 as the first public university west of the Mississippi River; *research* as part of the land-grant mandate in the late 1800s; *extension services* since the early 1900s; and most recently *economic development*.

MU is one of only 34 public U.S. universities and the only public institution in the state to be selected for membership in the Association of American Universities. Membership, which recognizes excellence in teaching and research endeavors, includes only the nation's top-tier institutions.

The origin of the university can be traced to a clause in the federal Act of 1820, which admitted Missouri to the Union. The act authorized the sale of two tracts of public land with the proceeds earmarked "for the use of a seminary of learning." The land was sold in the 1830s, and sentiment mounted for the establishment of a university. By 1839 the fund amounted to about \$100,000, and the

General Assembly passed two acts that provided for the establishment and location of the University of Missouri. One act specified that the university be built in one of six central counties. The county that offered the greatest inducements in land and money would obtain the university. Boone County won the bid with \$117,921.25 in cash plus land, and in 1839 the University of Missouri was founded in the frontier town of Columbia.

Two momentous changes occurred in 1870. Under terms of the Morrill Act, the university was accorded land-grant status, prompting the legislature to authorize a School of Agriculture and Mechanical Arts for Columbia and to open a second campus to house the School of Mines and Metallurgy at Rolla.

MU has schools and colleges in accountancy; agriculture, food, and natural resources; arts and science; business; education; engineering; graduate; health professions; human environmental sciences; information science and learning technologies;

journalism; law; medicine; music; natural resources; nursing; public affairs; social work; and veterinary medicine.

Mizzou's breadth and depth enables both students and faculty to take an interdisciplinary approach to intellectual inquiry.

The university is a source of pride for all Missourians, setting the standard for higher education in the state and establishing a reputation for excellence known throughout the world.

# SCHOOLS & COLLEGES

## COLLEGE OF AGRICULTURE, FOOD & NATURAL RESOURCES

*Includes School of Natural Resources*

*Thomas L. Payne, PhD,  
vice chancellor and dean*

The mission of the College of Agriculture, Food and Natural Resources includes quality teaching, cutting-edge research and the extension of that research to the people of Missouri.

From entering freshmen to postdoctoral scientists, students receive personal attention in preparing for a wide range of careers. Professional development through campus organizations and special interaction with business and industry prepares our graduates to have an impact in the food system, business, government policy, environmental awareness, law, medicine and other areas.

The Missouri Agricultural Experiment Station develops new technology in animal, biochemical, social, plant, food and natural resource sciences to keep the state's agribusiness system competitive in world markets and to provide consumers with a safe, low-cost food supply.

Technology reaches the people through the college's Missouri Agricultural Extension Program. State specialists within the college and area specialists in county centers interact with the public for real-life application of research in solving problems.

Finally, the college helps Third World countries become trading partners by developing their economies through improved agriculture. This also provides a valuable exchange of knowledge and understanding with students, teachers and scientists from many cultures.

## COLLEGE OF ARTS & SCIENCE

*Michael O'Brien, PhD, dean*

The College of Arts and Science, established in 1841, is the oldest and largest academic division in the university, with more than 9,000 students, 29 departments and programs and 400 full-time faculty members.

The college provides a wide range of undergraduate and graduate degree programs in the humanities, arts, and natural and social sciences.

The broad liberal arts education it offers serves as a solid foundation for professional or other specialized studies.

The departments of Art and Theatre, and the School of Music are within the college and contribute to the academic life of the campus as well as to the cultural life of the university and the community.

The college encourages excellence in teaching and scholarship among its faculty, seeks to provide traditional and innovative undergraduate curricula of the highest quality, and allows a flexibility in individual courses of study that enables its students to take the best possible advantage of the many resources at their disposal.

## ROBERT J. TRULASKE, SR. COLLEGE OF BUSINESS

*Bruce J. Walker, PhD, dean*

The College of Business, established in 1914, educates students for professional opportunities and responsibilities in the private and public sectors. The college includes the School of Accountancy (the first established at a major public university) and the departments of Finance, Management and Marketing. The college offers an undergraduate degree in business, a combined bachelor's and master's degree program in accountancy, master's degrees in business administration, and doctoral degrees in accountancy and business.

Students in the college are exposed to relevant concepts, theories and techniques applied to real-world operations of private and public enterprises. With a commitment to professional development, the college arranges numerous opportunities for students to gain added

practical insights through internships, field projects, guest speakers and executives-in-residence. Besides teaching students, the college's faculty members conduct and publish research on significant, timely issues and engage in wide-ranging service on campus, in their disciplines and in the business community.

In a variety of ways, the college provides information, research, continuing education and managerial assistance to practitioners and organizations throughout Missouri and in other states. The college contributes to the economic development mission of the University of Missouri not only by preparing the next generation of executives, accounting professionals and business owners for the state but also by carrying out a number of programs related to entrepreneurship.

## COLLEGE OF EDUCATION

*Rosemary Porter, PhD, RN, Interim dean*

The College of Education is the oldest teacher-education program west of the Mississippi River. The college offers programs leading to a variety of career opportunities in the education profession as well as in education-related human-service occupations.

The bachelor of science in education degree leads to certification to teach at the early childhood, elementary, middle or secondary levels in Missouri as well as most other states. The bachelor of educational studies degree is designed for individuals interested in human-service careers.

In addition to the two undergraduate degrees, the College of Education offers graduate study leading to the master's, educational specialist and doctoral degrees. The college serves the education profession of the state through research studies, continuing education, and a variety of services to state and local education agencies.



---

## COLLEGE OF ENGINEERING

*James E. Thompson, PhD, dean*

When engineering classes at the University of Missouri began in 1849, a strong tradition was born that continues to grow. Today, the College of Engineering includes the first electrical engineering department established in the nation and the only industrial engineering program in Missouri. The college offers fully accredited degree programs in biological, chemical, civil, computer, electrical, industrial, information technology mechanical and aerospace engineering, along with computer science. All programs offer undergraduate and graduate degrees, and the college also offers graduate degrees in nuclear engineering. Naval science is under the academic administration of the college as well.

Excellence in teaching and scholarly pursuits is the hallmark of the College of Engineering. The college seeks to involve undergraduates in the exciting world of technological discovery, provide students with the highest quality curriculum, and prepare them to go out into the world with the education they'll need to make a difference.

## GRADUATE SCHOOL

*Pamela Benoit, PhD, vice provost for advanced studies and dean of the graduate school*

An atmosphere encouraging academic inquiry and stimulating intellectual activity at the University of Missouri has been recognized as fundamental to a superior education for graduate students.

The University of Missouri System is the only state-supported institution in Missouri to offer professional and doctoral degrees. Many of these degrees are available only on the Columbia campus. The Graduate School, which offers degree-granting programs in more than 90 departments and areas, is a member of the Association of Graduate Schools and the Council of Graduate Schools. Of 3,800 degree-seeking graduate students, 44 percent are doctoral candidates.

The university granted its first master's degree in 1846. Since that time, more than 56,500 have been conferred. The first doctor of philosophy degree was granted in 1899 and, to date, more than 11,200 have been awarded.

## SCHOOL OF HEALTH PROFESSIONS

*Richard Oliver, PhD, dean*

Missouri's only state-supported school of health professions on a campus with an academic health center is uniquely positioned to educate highly qualified health care professionals committed to fulfilling our mission of improving society through education, service, and discovery in health and rehabilitation sciences. Credited with establishing the nation's first baccalaureate degree program in respiratory therapy and first master's degree program in diagnostic medical ultrasound, the school's five departments and seven accredited academic programs have a long and distinguished history and continue to produce many well respected and nationally recognized professionals.

The departments of Cardiopulmonary and Diagnostic Sciences, Communication Science and Disorders, Health Psychology, Occupational Therapy and Physical Therapy fulfill critical roles in health care. The school offers undergraduate degrees in Clinical Laboratory Sciences, communication science and disorders, diagnostic medical ultrasound, occupational therapy, respiratory therapy and graduate degrees in communication science and disorders, diagnostic medical ultrasound, occupational therapy and physical therapy.

Students gain valuable experience in the school's own service and outreach centers including Eldercare Center, The Health Connection, Department of Communication Science and Disorder's Speech and Hearing Clinic, Robert G. Comb's Language Preschool and more than 800 fieldwork sites.

## COLLEGE OF HUMAN ENVIRONMENTAL SCIENCES

*Includes the School of Social Work*

*Stephen Jorgensen, PhD, dean*

Human Environmental Sciences at MU is a college with a mission: to maximize the quality of life and foster the development of individuals, families and other groups in their diverse environments. The college is ranked among the strongest human sciences units in the nation, reflecting the quality of faculty and students, and the relevance of programs.

Undergraduate and graduate programs are offered in the departments of architectural studies, human development and family studies, nutritional sciences, personal financial planning, textile and apparel management, and the School of Social Work. The College is unique among its peers in its comprehensive use of professional advisory boards, whose members are leaders in business, government, education and the social services. These experts provide guidance and support from their specialized fields to students and faculty and contribute powerful perspectives to vanguard curriculum development.

## SCHOOL OF JOURNALISM

*Dean Mills, PhD, dean*

The university established the world's first School of Journalism in 1908 to strengthen the role of journalism in democratic societies.

The school's international reputation attracts students from nearly all states and more than 30 countries.

Students receive a broad liberal arts education as well as course work and practical training in the skills and responsibilities of journalism and strategic communication through daily performance under deadline pressure. They work under faculty supervision on *Adelante*, a bilingual publication dedicated to building a sense of community among the Spanish-speaking people of mid-Missouri; the *Columbia Missourian*, a daily community newspaper; KOMU-TV8, an NBC affiliate; KBIA, a public radio member-station; *Global Journalist*, a quarterly

magazine for international journalists; *Missouri Digital News*, a compilation of news produced by students working in the State Government Reporting Program; *Vox*, a weekly tabloid city magazine. Students also support online versions of these media and serve clients through the development of communications plans and other advertising and public relations activities.

The school's objective is to develop within students an appreciation of the professional journalist's role — to provide society with a basis for understanding and mutual confidence upon which diverse people can find common principles and goals.

## SCHOOL OF LAW

*R. Lawrence Dessem, Dean*

Graduates of the School of Law, established in 1872, serve at the highest levels of local, state and national governments. Law school graduates and faculty members have written the majority of laws that regulate the lives of all Missourians. Faculty scholarship has affected legal change at the national, state and local levels. The School of Law is housed in the award-winning, state-of-the-art facility, John K. Hulston Hall. Approximately 85 percent of the school's graduates practice law in Missouri.

The School of Law's faculty develop and refine in each student the basic traits that characterize the good and able lawyer: analytic ability, substantive legal orientation, basic working skills, familiarity with legal institutional context, awareness of nonlegal environments and ethical concern.

The School of Law is a national leader in alternative dispute resolution techniques and boasts the nationally recognized and reputed Center for the Study of Dispute Resolution.

## SCHOOL OF MEDICINE

*Robert J. Churchill, MD, dean*

Established as the first public medical school west of the Mississippi River, the School of Medicine has offered a full, four-year education program since 1956. The school has a long tradition of educating students from rural Missouri, a focal point of the school's mission. The development of the Missouri Telemedicine Network and Mid-Missouri Area Health Education Center in recent years has strengthened MU's service to rural communities by giving students and rural health providers access to groundbreaking programs and technology. As the academic arm of the Health Sciences Center, the school's clinical faculty members provide primary and specialty care for patients from every county of Missouri through the University of Missouri Hospitals and Clinics.

With its innovative problem-based-learning curriculum, the school is emerging as a national model for medical education. Students gain early and frequent exposure to clinical cases that enhance their problem-solving skills and help them earn higher than average scores on national licensing examinations. *U.S. News & World Report* consistently ranks the school's family and community medicine department second in the country.

## MU SINCLAIR SCHOOL OF NURSING

*Judith Fitzgerald Miller, PhD, RN, FAAN, dean*

The nursing program began in 1901 with the establishment of Parker Memorial Hospital Training School. Today, the Sinclair School of Nursing is committed to promoting, maintaining, and improving health and health-care delivery in Missouri and worldwide through nursing education, research and service. Nursing faculty combine research and education to offer students hands-on experience in the art and science of nursing.

The school offers a baccalaureate program that prepares students for the general practice of nursing; a master's degree program that prepares advanced-practice nurses for clinical specialist, nurse practitioner, administrator and educator roles; and a doctoral degree program that prepares nurse researchers/scholars for clinical, academic and policy roles.

The continuing education program serves practicing nurses throughout the state to update and increase nursing knowledge and skills. Nursing faculty offer many courses and programs via distance-learning technology.

## COLLEGE OF VETERINARY MEDICINE

*Neil Olson, DVM, PhD, BS, Dean*

Missouri's only College of Veterinary Medicine, established in 1946, has educated more than 2,600 veterinarians. They pursue careers in private practice, industry, government, education and the armed services. Sixty-four new students are enrolled annually in the vigorous four-year curriculum leading to the doctor of veterinary medicine degree.

After two years of fundamental classroom study, students begin rotating through hospitals, clinics and laboratories, where they receive hands-on training in diagnosis, prevention, treatment and control of diseases in animals.

The college is the state's only complete animal-health facility. Its education, research, patient-care, diagnostic and public information programs support the state's livestock industry, its companion-animal owners and its veterinary medical practitioners.

# ACADEMIC REGALIA

Academic institutions throughout the world have created a variety of customs, including distinctive dress, color and ceremony to indicate the accomplishments of scholars. English traditions originating at Oxford and Cambridge led to the development of American academic regalia. By the 20th century, institutions of higher learning in the United States had adopted a well-defined code of academic costume, which now includes identification of the different academic degrees by distinctive gowns, hoods and colors.

For instance, the baccalaureate gown, generally worn closed, is identified by long, pleated front panels and long, pointed sleeves. The master's and doctoral gowns may be worn open or closed. The master's gown has long sleeves closed at the bottom, and wearers place their arms through an opening in the front of the sleeves. Doctoral gowns are distinguished by velvet panels around the neck and down the front of the gown. On the sleeves are three horizontal velvet bars in black or the colors representing the doctorate.

In the United States, the hood is the most colorful feature of academic regalia. The bachelor's hood, not usually worn, is 3-feet long with a 2-inch-wide velvet edging in a color representing the degree received. The master's hood is 6 inches longer with a 3-inch-wide velvet edging. The doctoral hood, at 4 feet, reaches far down the wearer's back, and is bordered by a 5-inch-wide strip of velvet. The hoods are black on the outside. The lining, which is folded out, bears the official colors of the institution granting the degree. The doctor of philosophy hood from MU has a dark-blue border, for philosophy, with a black-and-gold lining. The border colors represent the degree earned, not the academic major. The doctor of philosophy candidate in engineering, for instance, would wear the dark blue of philosophy on the hood instead of the orange of engineering.

The color of the master's hood, if worn by an MU master's candidate, may represent either the degree earned,

such as white for the master of arts or gold yellow for the master of science, or the candidate's academic discipline. Traditionally, candidates at MU choose the color of their hood based on the discipline. A master of science candidate in nursing, for example, would normally wear the apricot of nursing instead of the gold yellow for the master of science degree.

Because most MU faculty members did their graduate work at institutions other than MU, there is a variety of academic attire in today's procession. Some degree holders wear no hood because their academic robe symbolizes the degree awarded, as with the scarlet gown of

Oxford University. The official robes worn by members of the University of Missouri System Board of Curators are gold.

The standard cap is the mortarboard, always black. It is the custom at MU for the color of the tassels to indicate undergraduate students' academic majors. Doctoral degree candidates wear black or gold tassels; master's candidates wear black.

## **Color of trimmings on doctoral gowns and hoods**

Doctor of Education - light blue  
Doctor of Philosophy - dark blue  
Doctor of Letters - white  
Doctor of Fine Arts - brown  
Doctor of Science - yellow gold  
Doctor of Laws - purple  
Doctor of Music - pink  
Doctor of Medicine - green  
Doctor of Nursing - apricot  
Doctor of Veterinary Medicine - gray  
Doctor of Humane Letters - white

## **Color of trimmings on master's hoods and tassels on baccalaureate caps**

College of Agriculture, Food and Natural Resources - maize  
    School of Natural Resources - russet  
    Parks, Recreation and Tourism - rose  
College of Arts and Science - white  
Robert J. Trulaske, Sr. College of Business - drab  
    School of Accountancy - drab  
College of Education - light blue  
    Information Science and Learning Technologies - white  
College of Engineering - orange  
Harry S Truman School of Public Affairs - peacock blue  
School of Health Professions - green and gold  
College of Human Environmental Sciences - maroon  
School of Social Work - citron  
School of Journalism - crimson  
School of Law - purple  
School of Medicine - green  
School of Nursing - apricot  
College of Veterinary Medicine - gray

# HONORARY DEGREE RECIPIENT

Each year the university recognizes prominent individuals, whether or not they have attended the university, by presenting them with honorary degrees. Receiving an honorary degree this weekend is are two who, leaders in their fields, have brought distinction to themselves and their professions.

They join the ranks of 380 people

awarded honorary degrees from MU since 1892. Past honorees include Presidents Harry Truman and Herbert Hoover; Gens. John Pershing, Omar Bradley and Maxwell Taylor; artist Thomas Hart Benton; Samuel Clemens (Mark Twain); Walter Cronkite; Sens. Thomas Eagleton, Stuart Symington and James Fulbright; Missouri Govs. Warren

Hearnes, Phil Donnelly, Henry Caulfield, John Dalton and Forrest Donnell; poet Marianne Moore; J.C. Penney; Carl Rowan; psychologist B.F. Skinner; journalist Helen Thomas; comedian Bill Cosby; and U.S. Reps. Andrew Young, Clarence Cannon and Martha Wright Griffiths.

## ROBERT NAKA

In 1942, Robert Naka was a pre-engineering sophomore at the University of California-Los Angeles when he and more than 120,000 other Americans of Japanese descent were interned for the duration of World War II. After nine months of imprisonment, the American Friends Service Committee, or Quakers, found Naka a home at the University of Missouri through the Japanese American Student Relocation Council.

Two years later, in 1945, Naka received his bachelor's degree in electrical engineering from the University of Missouri. He went on to earn his master's degree from the University of Minnesota and his doctorate from Harvard University.

After completing his education, Naka achieved a successful career in the electrical engineering industry. During the 1970s, he served on the Air Force Scientific Advisory Board, where he served as a consultant on some of the advanced satellite systems that were under development.

Naka was one of the most trusted Americans in the nation when he was chosen to supervise the National Reconnaissance Office, a secret spy satellite organization. He is referred to as the "Father of Stealth Technology" for his work in developing the technology for the famous U-2 spy plane. Naka also served as chief scientist for the U.S. Air Force.

Naka is a dedicated humanitarian. In 1988, when President Ronald Regan signed into law a bill that would pay reparations to Japanese Americans who were interned during WWII, Naka took his reparation check of \$20,000, added

\$10,000 of his own money and donated it. Half of the money went to the Quakers who had helped him, and half went to MU for undergraduate scholarships. Nearly 40 students have benefited from Naka's gift.

He and his wife, Patricia, also established the F. Robert and Patricia N. Naka Professorship in Electrical Engineering. The professorship provides professors with research support and equipment, professional development, teaching materials, travel, staff support, and a salary stipend. Currently, Curt Davis, director of the Geospatial Intelligence Center in the College of Engineering, is the Naka Professor in Electrical and Computer Engineering.

In September 2008, Naka donated \$250,000 to build a new infusion center at Emerson Hospital in Concord, Mass. The Patricia Neilon Naka Infusion Center, named in memory of Naka's wife, who died in 2007, will provide infusions of medications for cancer patients undergoing chemotherapy, patients with blood disorders, patients requiring intravenous antibiotics, or individuals taking medications for pain management.

He is a recipient of the Missouri Honor Award to Distinguished Service in Engineering, the Exceptional Service Medal for the U.S. Air Force (four times), the MU Faculty Alumni Award and the 2005 Alumni Achievement Award from the University of Minnesota. He is a member of the Explorer's Club at the Fellow Level and the National Academy of Engineering.

Naka lives in Concord, Mass. He has four grown children.

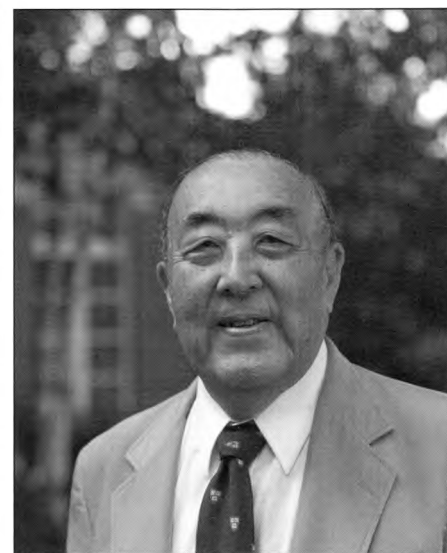

*Robert Naka*

---

## BEAUFORD WAYNE “B.W.” ROBINSON

Beauford Wayne “B.W.” Robinson became superintendent of the Rolla School District while still a student himself. In the early 1950s, as he was preparing to write his dissertation at the University of Missouri College of Education, MU President Elmer Ellis asked Robinson to become superintendent of the struggling school district rather than complete his degree. He readily accepted the position.

Robinson remained the superintendent of schools in Rolla until 1964 when he accepted a position as Missouri’s Director of Vocational and Technical Education. Under Robinson’s leadership, Missouri developed 53 vocational education programs throughout the state. Establishing these programs required addressing several issues, including scheduling, transportation and budgetary concerns that necessitated the cooperation of numerous separate school districts.

Throughout his career, Robinson developed the certification requirements for Missouri teachers, authored the Missouri plan for vocational education, fostered the development of curriculum guides for teachers, and worked to expand the role of women

in vocational education. He also was a member of the State Vocational Education Advisory Committee.

In 1982, Robinson was awarded the Missouri Vocational Association’s Distinguished Honor Citation. He retired in 1985 as director of Vocational and Technical Education to become a doorkeeper and tour guide for the Missouri Senate.

A member and former president of the MU Alumni Association, Robinson has been recognized with the Distinguished Alumni Award. He also is a member of Mizzou’s Mystical 7 Honor Society, and in 1987, he was named Outstanding Citizen by the Jefferson City Chamber of Commerce.

Robinson is a “lifelong educator and advocate for the children and youth of Missouri,” said Tim Lewis, professor and associate dean in the MU College of Education. Jo Behymer, associate professor emeritus of business education at MU, called him the “father of vocational education in Missouri,” and said that the preeminence of the university and the state in vocational education is largely attributed to Robinson.

In March 2008, KOMU-TV called

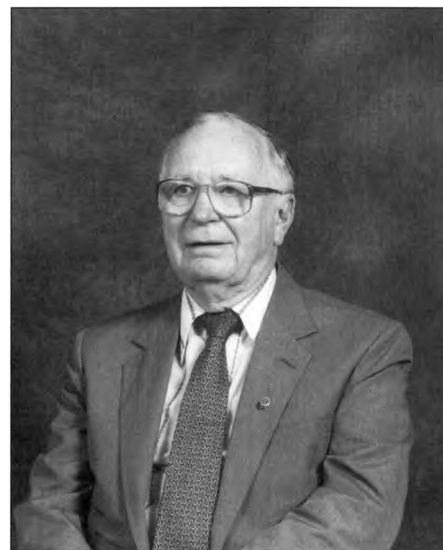

*Beauford Wayne “B.W.” Robinson*

Robinson “a legend in and around the state capitol” and praised his numerous accomplishments, adventures and friendliness. In Rolla, Mo., where Robinson spent years working to improve education, the B.W. Robinson State School was named in his honor.

# CANDIDATES FOR GRADUATE DEGREES

## DOCTOR OF PHILOSOPHY

<sup>Δ</sup>Denotes Summer 2008 graduate

<sup>ΔΔ</sup>Denotes Spring 2008 graduate

### Zewdie Alemayehu Abate

*Agronomy*  
Professor Anne McKendry  
Genetic Analysis of *Fusarium Head Blight Resistance in Winter Wheat*

### Adrienne Marie Suarez Adderley

*Theatre*  
Professor David A. Crespy  
"Wicked Meaning in Lawful Deed"  
*The Essence of Performing Stage Violence*

### Jiye Ai

*Information Science and Learning Technologies*  
Professor James Laffey  
*Web Mining*

### Adrian U-Jin Ang<sup>Δ</sup>

*Political Science*  
Professor John Petrocik  
Exceptionalism, Missionary Politics, and the Religious Impulse in Contemporary Foreign Policy Attitudes

### James R. Austgen<sup>Δ</sup>

*Medical Pharmacology and Physiology*  
Professor Eileen M. Hasser  
Phenotypically Different Cells in the Nucleus of the Solitary Tract: Expression of Group I Metabotropic Glutamate Receptors and Activation by Baroreflexes

### Tomoyuki Awano<sup>Δ</sup>

*Pathobiology Area Program*  
Professor Gary Johnson  
A SOD1 Missense Mutation in Dogs With Degenerative Myelopathy, A Spontaneous Animal Model For Amyotrophic Lateral Sclerosis

### Neal James Bailey

*Plant, Insect and Microbial Sciences*  
Professor Robert Kallenbach  
Comparison of Three Tall Fescue-Based Stocker Systems

### Adrian Sorin Barb<sup>Δ</sup>

*Computer Science*  
Professor Chi-Ren Shyu  
Knowledge Representation and Exchange of Visual Patterns Using Semantic Abstractions

### Mary Margaret Barile

*Theatre*  
Professor Cheryl D. Black  
A Steamboat, Damn Your Eyes!: The Emergence of the American Frontier on Stage

### Kelli Lynn Barr

*Plant, Insect and Microbial Sciences*  
Professor Georgia L. Davis  
Associations Between *Wolbachia*, Maize and *Diabrotica virgifera virgifera*

### Travis Duane Baughan

*Microbiology - Medicine*  
Professor Christian Lorson  
Potential SMA gene therapy: Use of Bi-functional RNAs from *In vitro* to *in vivo*

### Oliver Mathias Beckers<sup>Δ</sup>

*Biological Sciences*  
Professor Johannes Schul  
The Adaptive Significance Of Developmental Plasticity In The Communication System Of *Neoconocephalus triops* (Orthoptera: Tettigoniidae)

### Diego Javier Bentivegna<sup>Δ</sup>

*Plant, Insect and Microbial Sciences*  
Professor Reid Smeda  
Integrated Management Of The Invasive Weed, Cut-Leaved Teasel (*Dipsacus laciniatus* L.) Along A Missouri Highways

### Risa Benwell

*Microbiology - Medicine*  
Professor David R. Lee  
The Effect of Toll-Like Receptor Ligand-Activated Dendritic Cells on Human CD4+ T Cell Responses

### Doleswar Bhandari

*Agricultural Economics*  
Professor Thomas Johnson  
Three Essays in Regional Economic Modeling

### Julian Charles Binfield

*Agricultural Economics*  
Professor Patrick Westhoff  
The Common Agricultural Policy and the Enlargement of the European Union

### Denise Jo Bouvrette

*Genetics Area Program*  
Professor Elizabeth A. Bryda  
Investigation of the Biological Role of *Bicc1* in Polycystic Kidney Disease (PKD) Pathogenesis Using Comparative Animal Models

### Karen Michelle Boyajy

*Journalism*  
Professor Esther L. Thorson  
The Impact of Free Newspapers in U.S. Markets

### Shannon Kelli Brewer<sup>Δ</sup>

*Fisheries and Wildlife Sciences*  
Professor Charles Rabeni  
Landscape and Incubation Factors Affecting the Distribution and Abundance of Riverine Smallmouth Bass

### G. Robert Britten<sup>Δ</sup>

*Journalism*  
Professor Cynthia Smith  
Images in Times of Trauma: Media and Regional Depictions of 9/11

### Carrie Lisa Brown

*Journalism*  
Professor Stephanie L. Craft  
New Media and Enduring Values: Managing Change at a Daily Newspaper in the Digital Age

### Patrick Lee Brown<sup>Δ</sup>

*Curriculum and Instruction*  
Professor Sandra Abell  
Professor Patricia J. Friedrichsen  
Investigating Teacher Knowledge of Learners and Learning and Sequence of Science Instruction in an Alternative Certification Program

### Julie Anne Buchsbaum

*English*  
Professor Sherod Santos  
Still Life with Rooms People Live In

### Dana Lynn Bush

*Agronomy*  
Professor Georgia L. Davis  
Reducing Aflatoxin in *Zea mays*

### Kara Cahill<sup>Δ</sup>

*English*  
Professor Ellie Ragland  
Interpreting the Gaze in Victor Hugo's *Notre Dame de Paris: A Lacanian Approach*

### Qingsheng Cai

*Physics*  
Professor William B. Yelon  
Neutron Diffraction Studies on ABO<sub>3</sub> (A=La, Sr, B=Fe, Co, Ni, Cu, Mn, Ti) Perovskite Used in Solid Oxide Fuel Cell (SOFC) and Double Perovskite Ba<sub>2</sub>YRu<sub>0.85</sub>Cu<sub>0.15</sub>O<sub>6</sub> Superconductor

### Amanda Jo Casella

*Nuclear Engineering*  
Professor William Miller  
The Dissolution Rate of Unirradiated UO<sub>2</sub> Under Repository Conditions: The Influence of Fuel and Water Chemistry, Dissolved Oxygen, and Temperature

### Kamila Maria Cass<sup>Δ</sup>

*Psychology*  
Professor Anna M. Bardone-Cone  
The Impact of a Media-Literacy Intervention on the Effects of Exposure to Conventional and Novel Thin-Ideal Media: Immediate Effects and Two-Week Follow-Up

### Romeo Brandon Celaya

*Biological Sciences*  
Professor Emmanuel Liscum  
Insights into Phototropic Signaling - A Study of the Unusual Attributes of a Hyperphototropic Mutant

### Elif Celebi<sup>Δ</sup>

*Educational and Counseling Psychology*  
Professor Lisa Y. Flores  
Social Cognitive Predictors of Job Satisfaction and Subjective Well-Being among School Counselors

### Yu-Wen Chang

*Nuclear Engineering*  
Professor William Miller  
Professor Cathy Cutler  
Development and Evaluation of a Novel Germanium-68/Gallium-68 Generator

### Jie Chen

*Economics*  
Professor Xiaoguang Ni  
Pricing the Residential Housing of Shanghai and Shenzhen

**Peng Cheng**  
Mechanical and Aerospace  
Engineering  
Professor Hongbin Ma  
Theoretical Model of PHP-Oscillating  
Motion, Heat Transfer, Wick  
Effect and Charging Control

**Catherine Anne Chmidling**  
Anthropology  
Professor Craig Palmer  
Professor Reed L. Wadley  
Budgeting Charity: A Historical  
Perspective on the Kansas  
Orphans' Home

**Eun-Young Choi**  
Genetics Area Program  
Professor David Pmtel  
Characterization of Determinants  
that Govern Alternative Splicing  
of the Minute Virus of Mice  
Large Intron

**Soonpil Choi<sup>Δ</sup>**  
Philosophy  
Professor Paul Weirich  
In Defense of Scientific Realism

**Mahua Choudhury<sup>Δ</sup>**  
Pharmacology  
Professor Shivendra D Shukla  
Histone Acetylation, Oxidative Stress,  
HATs and Alcohols

**Mark Vose Coggeshall**  
Horticulture  
Professor Michele R. Warmund  
Assessment of Intraspecific Variation  
in Flood Tolerance of Missouri  
Oak Species

**Shawn Kay Collins**  
Anthropology  
Professor Deborah Pearsall  
Climate and Agriculture in  
Prehispanic Pacific Coastal  
Guatemala

**James Peter Concannon<sup>Δ</sup>**  
Curriculum and Instruction  
Professor Lloyd H. Barrow  
A Cross Sectional Study of  
Engineering Majors' Self-Efficacy

**Annamaria Csizmadia<sup>Δ</sup>**  
Human Environmental Sciences  
Professor Jean M. Ispa  
Biracial Children's Psychosocial  
Development from Kindergarten  
to Fifth Grade: Links to  
Individual and Contextual  
Characteristics

**Joy Leigh Daggs<sup>Δ</sup>**  
Communication  
Professor Jonathan A. Hess  
It's Just Greek to You: Impression  
Management Among Greek  
Organizational Alumni in the  
Academy

**Luyan Dai<sup>Δ</sup>**  
Statistics  
Professor Dongchu Sun  
Topics in Objective Bayesian  
Methodology and Spatial-  
Temporal Models

**Michele Leigh Day**  
Social Work  
Professor Debra Parker-Oliver  
Team Communication and  
Collaboration in Hospice Pain  
Management

**Corey Renee Deeken**  
Biological Engineering  
Professor Sheila A. Grunt  
Design and Development of Novel  
Bionanocomposite Scaffolds  
Comprised of Acellular  
Porcine Diaphragm Tendon  
Crosslinked with Functionalized  
Nanomaterials

**Khwankaew Dhanasettakorn**  
Food Science  
Professor Ingolf U. Gruen  
Professor Mengshi Lin  
Effect of Freeze-Dried Beef  
Heart Addition on Coenzyme  
Q10 Content, Composition,  
Texture Characteristics, and  
Physiochemical Changes of Pasta

**Michael James Dietz**  
Anthropology  
Professor Deborah Pearsall  
Professor Robert A. Benfer  
Community Health in the Lower  
Pisco Valley, Peru

**Jiang Dong**  
Chemistry  
Professor John Robertson  
Zinc Analysis in Biological Samples  
at Different Stages of Alzheimer's  
Disease

**Pedro Valentim Dozi**  
Agricultural Economics  
Professor Corinne B. Valdivia  
Impact of Social Network Use on  
Well-Being

**Aimee Celeste Edmondson**  
Journalism  
Professor Earnest Perry Jr  
In Sullivan's Shadow: The Use and  
Abuse of Libel Law During the  
Civil Rights Movement

**Marius Daniel Ellingsen**  
Mechanical and Aerospace  
Engineering  
Professor Sanjeev Khanna  
Investigation of Interfacial Fracture  
in Orthotropic Bimaterials Using  
Photoelasticity

**Terence Luzerice Farmer**  
Industrial and Manufacturing  
Systems Engineering  
Professor Cerry Klein  
Evaluating Land Use Plans Using  
Fuzzy Multi Criteria Decision  
Making

**Kerry David Farris**  
Microbiology - Medicine  
Professor David Pintel  
Protein processing strategies by adeno-  
associated virus type 5 (AAV5)  
and the effects of the adenovirus  
E4orf6/E1b-55k/cullin5 E3  
ubiquitin ligase complex on AAV  
protein stability

**Genevieve Marie Fent**  
Pathobiology Area Program  
Professor Stan Casteel  
Biodistribution of Lead, Arsenic, and  
Gold Nanoparticles Following  
Respiratory, Oral and IV  
Exposure of Rats and Swine

**Raymond Gerard Finocchiaro**  
Soil, Environmental and Atmospheric  
Sciences  
Professor Robert Kremer  
Wetland Soils and Vegetation  
Irrigated with Saline Sodic  
Municipal Wastewater

**Bradley Stephen Fleenor<sup>Δ</sup>**  
Biomedical Sciences  
Professor Douglas K. Bowles  
Post-Angioplasty Restenosis: The  
Effects of Exercise Training

**Ethan Bartley Gannaway**  
Art History and Archaeology  
Professor Marcus Rautman  
The Cubiculum Leonis in the  
Catacomb of Commodilla in  
Rome: Exploring the Funerary  
Experience in the Late Fourth  
Century

**Haluk Gedikoglu**  
Agricultural Economics  
Professor Laura McCann  
Adoption of Nutrient Management  
Practices

**Joyce Elaine Gentry**  
Educational and Counseling  
Psychology  
Professor Alexander C. Waigandt  
Sexuality Education in Missouri  
Public High Schools: A  
pedagogical Analysis

**Anuprita Ghosh**  
Microbiology - Medicine  
Professor John F. Cannon  
Regulation of Glc7 by Sds22 in  
Saccharomyces cerevisiae

**Dawn Elizabeth Giuffre<sup>Δ</sup>**  
Psychology  
Professor Denis McCarthy  
Freshmen College Students with and  
without Asthma: Predictors of  
Changes in Smoking During the  
First Semester

**Lawrence Wayne Goddard**  
Information Science and Learning  
Technologies  
Professor Gail Fitzgerald  
Factors that Influence Assistive  
Technology Decision Making  
During Individualized Education  
Program Team Meetings

**Jason Edward Goffeney**  
Computer Science  
Professor Kanappan Palaniappan  
2D and 3D Algorithms on a Graphics  
Processor

**Hector Gonzalez Rubio**  
Forestry  
Professor Bruce E. Cutter  
Professor David R. Larsen  
Tree Growth and Wood Quality of  
a Tropical Tree Specie Under  
Silvicultural Treatments

**Donald Michael Gooch**  
Political Science  
Professor John Petrocik  
The War's Not Over: Political  
Polarization in the American  
Electorate (1972-2004)

**Noah Mark Gordon**  
Biological Science  
Professor Howard C. Gerbardt  
Behavioral Endocrinology of Female  
Gray Treefrogs, *Hyla versicolor*, in  
Response to Acoustic Stimulation

**Anthony Joseph Gould**  
Information Science and Learning  
Technologies  
Professor James Laffey  
A Strategy to Scaffold Critical  
Thinking During Analysis of  
Leadership Cases

**Qingchun Guo**  
Information Science and Learning  
Technologies  
Professor Sanda Erdelez  
Factors influencing Chinese  
Electronics Engineers' Selection of  
Information Sources

**Emily Ann Hamilton<sup>Δ</sup>**  
Educational and Counseling  
Psychology  
Professor Laurie Mintz  
Magazines Targeting Young Men:  
Objectification of and Attitudes  
Toward Women

Continued on next page.

**Christopher Allen Haugen<sup>Δ</sup>**  
*Philosophy*  
Professor Paul Weirich  
*Intuitions and Adequate Philosophical Solutions*

**Jiexuan He<sup>Δ</sup>**  
*Physics*  
Professor Shufeng Zhang  
*Effects of Spin Current in Ferromagnets*

**Jason Christopher Hedderman**  
*Philosophy*  
Professor Andrew Melnyk  
*The Phenomenal Brain: Making Room for a Phenomenal-Neural Type Identity Theory of Phenomenal Consciousness*

**Jill Marie Hermsen<sup>Δ</sup>**  
*Educational Leadership and Policy Analysis*  
Professor Vicki Rosser  
*An Examination of the Professional Identity, Work Engagement, and Job Satisfaction of Higher Education Staff Members*

**Heather Lynn Hill**  
*Information Science and Learning Technologies*  
Professor John M. Budd  
*Outsourcing the Public Library: A Critical Discourse Analysis*

**James Henry Houx III**  
*Plant, Insect and Microbial Sciences*  
Professor Robert Kallenbach  
*Recommendations for tree establishment in tall fescue-based silvopasture*

**Athar Hussain**  
*Soil, Environmental and Atmospheric Sciences*  
Professor Anthony Lupo  
*Stability and Scale Analysis of Selected Atmospheric Blocking Events*

**Miranda Lorraine Hvinden**  
*Microbiology - Medicine*  
Professor Michael J. Calcutt  
*Genetic and Antigenic Variation Among Mycoplasma sp. bovine Group Seven Isolates*

**Hans Peter Ibold**  
*Journalism*  
Professor Frederick W. Cropp  
*Identity, Citizenship and Digital Media: A Study of Youth in Kyrgyzstan*

**Jerric Jean Jacobs-Kenner<sup>Δ</sup>**  
*Social Work*  
Professor Michael Kelly  
*Analysis of Alternative Care Placement Changes as Provided by Case Managers*

**Seungmin Jahng**  
*Psychology*  
Professor Phillip Wood  
*Multilevel Models for Intensive Longitudinal Data*

**Jong-Ick Jang<sup>Δ</sup>**  
*Agricultural Economics*  
Professor Michael E. Sykuta  
*Product Differentiation and the Role of Contracts: The US Pork Industry Case*

**Artitaya Jantaraprapa**  
*Economics*  
Professor Joseph H. Haslag  
*The Economic of the State and Local Municipal Bond Market*

**Lanett Sue Jauss<sup>Δ</sup>**  
*Curriculum and Instruction*  
Professor Lloyd H. Barrow  
*A Study of International Baccalaureate Science Teachers' Choices in Curriculum and Instruction*

**Sang Young Jei**  
*Agricultural Economics*  
Professor Joseph Parcell  
*Essays on Applied Econometrics: Applications of the Futures Markets and the International Tourism Demand*

**Leslie Glenn Jett**  
*Agricultural Education*  
Professor Bryan L. Garton  
*An Industry Validation of Post-Secondary Hospitality Curriculum*

**Kim Danett Johnson**  
*Pathobiology Area Program*  
Professor Carolyn H. Henry  
*Evaluation of the Efficacy of the Effects of Anti-Galectin-3 Compounds Alone and in Combination with Chemotherapeutic Agents Against Hemangiosarcoma*

**Yo Seop Jun<sup>Δ</sup>**  
*Economics*  
Professor Ronald Ratti  
*Financial Deregulation, Deposit Insurance Coverage Increase, and Banks' Behavior*

**Harsh Kavi**  
*Biological Sciences*  
Professor James A. Bircbler  
*Role of RNA Polymerase II and RNA silencing machinery on heterochromatin structure in Drosophila*

**Brian Timothy Kaylor**  
*Communication*  
Professor Mitchell McKinney  
*I'm a Believer: Presidential Campaign Rhetoric in an Age of Confessional Politics*

**Bethany Noelle Kent**  
*Microbiology - Medicine*  
Professor Michael J. Calcutt  
*Functional Characterization of Two Putative Mobile Elements of the Mycoplasma mycoides Cluster*

**Maru Kipleting Kering<sup>Δ</sup>**  
*Agronomy*  
Professor Dale G. Blevins  
*Manganese Nutrition and Photosynthesis in NAD-malic Enzyme C-4 Plants*

**Bonnie D. Kerridge<sup>Δ</sup>**  
*Curriculum and Instruction*  
Professor Kathleen Unrath  
*Re-Matriculation in the Studio Arts*

**Muhammad Taimur Khan**  
*Economics*  
Professor Emek Basker  
*Analyzing the 'Wal-Mart Effect' in Columbia, Missouri*

**Jaе Kum Kim<sup>Δ</sup>**  
*Educational Leadership and Policy Analysis*  
Professor Peggy Placier  
*Analysis of Home, School, Student, and Policy Related to Academic Achievement in South Korean High Schools*

**Sun-A Kim<sup>Δ</sup>**  
*Journalism*  
Professor Zoe Smith  
*Life and War in Korea: Photographic Portrayals of the Korean War in Life Magazine, July 1950 - August 1953*

**Sung Yong Kim<sup>Δ</sup>**  
*Plant Pathology*  
Professor Gary Stacey  
*Extracellular ATP In Plants and Nodulation*

**Matthew Nicholas Klaric**  
*Computer Science*  
Professor Chi-Ren Shyu  
*Multi-Index, Multi-Object Content-Based Retrieval with Spatial Summarization*

**Doo-Won Koh**  
*Mathematics*  
Professor Alex Iosevich  
*Extension Theorems in Vector Spaces over Finite Fields*

**Srinivasa Prasad Konduru**  
*Agricultural Economics*  
Professor Nicholas Kalaitzandonakes  
*Three Essays on Biosafety Protocol*

**Candace Anne Korasick**  
*Sociology*  
Professor Barbara J. Bank  
*Women Without Children: Identity, Choice, Control*

**Ely Kosnicki**  
*Entomology*  
Professor Robert Sites  
*Novel Techniques in Macroinvertebrate Biological Monitoring*

**Crystal Belle Lake**  
*English*  
Professor Devoney Looser  
*Ruination: Antiquarian Objects and Political Narratives in the Long Eighteenth Century*

**Rita Sue Lasiter**  
*Nursing*  
Professor Myra Aud  
*Older Adults' Perception of Feeling Safe in an Intensive Care Unit*

**Christopher B. Lee<sup>Δ</sup>**  
*Biological Sciences*  
Professor Timothy P. Holtsford  
Professor Bruce A. McClure  
*Pollen-Pistil Interactions in Nicotiana*

**Hsiao-chien Lee**  
*Curriculum and Instruction*  
Professor Carol Gilles  
*A Case Study of Cross-Cultural and Cross-Age Online Literature Discussion*

**Sangwon Lee**  
*Economics*  
Professor Ronald Ratti  
*Fiscal Sustainability in the Light of Aging Trend*

**Seungwon Lee**  
*Economics*  
Professor Ronald Ratti  
*The Effect of Exchange Rate Change on Business Investment*

**Youngae Lee**  
*Curriculum and Instruction*  
Professor Wendy Sims  
*Musical Practice in Public Preschools of South Korea*

**Jianhua Li**  
*Civil Engineering*  
Professor Brent Rosenblad  
*Study of Surface Wave Methods for Deep Shear Wave Velocity Profiling in the Northern Mississippi Embayment*

**Peng Li**  
*Civil Engineering*  
Professor Erik Loehr  
*Numerical Analysis of Response of Pile Group to Soil Movement*



**Juily Jung Chuang Liang**  
*Educational and Counseling  
Psychology*  
Professor Michael Mobley  
*The process of decentering: A  
phenomenological study of racial  
minority American Buddhists  
from the Fo Guan Shan Temple  
Buddhist Order*

**Haibo Lin**  
*Physics*  
Professor Ping Yu  
*Speckle Mechanism in Holographic  
Optical Coherence Imaging*

**Xiaoyan Lin<sup>Δ</sup>**  
*Statistics*  
Professor Dongchu Sun  
*Bayesian Hierarchical Models for the  
Recognition-Memory Experiment*

**Yi-Jiun Lin<sup>Δ</sup>**  
*Educational and Counseling  
Psychology*  
Professor Lisa Y. Flores  
*Job Search Self-Efficacy of East Asian  
International Graduate Students*

**Leonardo Bretas Linares**  
*Animal Science*  
Professor David Ledoux  
Professor Jeffrey D. Firman  
*Digestible Lysine and Threonine  
Requirements for Male Turkeys*

**Chang Liu**  
*Curriculum and Instruction*  
Professor Wendy Sims  
*Relationships Between Siblings  
Engaged in Music Study: An  
Exploratory Investigation*

**Jinghua Liu**  
*Biochemistry*  
Professor Dennis Lubahn  
*bERRb-SF Repression of Human  
Estrogen Receptor- $\alpha$   
and Estrogen Receptor- $\beta$   
Transcriptional Activities*

**Pei-Ju Liu<sup>Δ</sup>**  
*Information Science and Learning  
Technologies*  
Professor James Laffey  
*Technology Use, Cooperation, and  
Organizational Learning in  
Patient Safety Reporting*

**Wei Liu**  
*Computer Science*  
Professor Wenjun Zeng  
*Layered Distributed Video Coding:  
Theory and Practice*

**Xiaoning Lu**  
*Electrical Engineering*  
Professor Dominic K. Ho  
*Intelligence Gathering from Signal  
Interception*

**Wannapa Mahamanecerat<sup>Δ</sup>**  
*Computer Science*  
Professor Chi-Ren Shyu  
*Domain-Concept Mining: An  
Efficient On-Demand Data  
Mining Approach*

**Ketevan Mamiseishvili<sup>Δ</sup>**  
*Educational Leadership and Policy  
Analysis*  
Professor Vicki Rosser  
*International and Citizen  
Faculty in the United States:  
An Examination of Their  
Productivity and Job Satisfaction*

**Carlos Martinez Rivera<sup>Δ</sup>**  
*Biological Sciences*  
Professor H. Carl Gerhardt  
*Call Timing Interactions, Aggressive  
Behavior, and the Role of Acoustic  
Cues in Chorus Formation in  
Tree frogs*

**James Francis McBain Jr<sup>Δ</sup>**  
*Philosophy*  
Professor Peter Markie  
*Philosophical Intuitions -  
Philosophical Analysis*

**Charlotte Marie McCloskey<sup>Δ</sup>**  
*Educational and Counseling  
Psychology*  
Professor Mary J. Heppner  
*The Relationship Between Cultural  
Identification, Emotional  
Regulation, Mental Health  
and Tobacco Use and Native  
Americans*

**Matthew Charles McClure**  
*Genetics Area Program*  
Professor Jeremy Taylor  
*Whole Genome Scan in Commercial  
Angus Cattle for Quantitative  
Trait Loci Influencing Growth  
and Carcass Traits*

**Kevin Lowell McElmurry**  
*Sociology*  
Professor Mary Jo Neitz  
*Feeling Jesus in the Backbeat: Gender  
and Emotion in the Practice of  
Seeker Worship*

**Sean Michael McGlaughlin**  
*Educational and Counseling  
Psychology*  
Professor Craig L. Frisby  
*Differentiating Students With  
Mathematics Difficulties:  
Subtyping Students Struggling in  
Mathematics*

**David Eugene Meier**  
*Chemistry*  
Professor John Robertson  
*Isotope Production for Radioisotope  
Micropower Systems*

**Sara Inga Mendez**  
*Biological Sciences*  
Professor Raymond Semlitsch  
*Effects of Aquatic and Terrestrial  
Exposure of Atrazine on Anuran  
Amphibians*

**Adrian Enrique Mendez Torres<sup>Δ</sup>**  
*Nuclear Engineering*  
Professor Mark Prelas  
*Investigation of Modification of  
Sp<sup>3</sup> Bonded Aliphatic Carbon  
by Fast Neutron Irradiation  
and By Diffusion of Impurities  
Using Modified Field Enhanced  
Diffusion with Optical Activation  
(MOD:FEDOA)*

**Sandeep Menneni**  
*Civil Engineering*  
Professor Carlos C. Sun  
*Microsimulation Calibration  
and Associated Traffic Flow  
Representations*

**Kortet Georgette Mensah**  
*Human Environmental Sciences*  
Professor Mark A. Fine  
*African American Women's Voices:  
Their Social Experiences at  
Predominately White Institutions,  
Adjustment Strategies, and the  
Role of Family Support*

**Joseph Patrick Meyer<sup>Δ</sup>**  
*Animal Science*  
Professor Matthew Lucy  
*Insulin and IGF-I signaling  
Intermediaries, End-Products,  
and Repressors in Lactating  
Holstein Cows*

**Louis John Meyer**  
*Biological Sciences*  
Professor Kathleen Newton  
*Chimeric Gene Expression in  
CMS-C Mitochondria of Maize*

**Cherith Marie Moore**  
*Human Environmental Sciences*  
Professor Benjamin Schwarz  
*Natural Building at the Ecovillage*

**Richard Donald Morey<sup>Δ</sup>**  
*Psychology*  
Professor Jeffrey Roudier  
*Item Response Models for the  
Measurement of Thresholds*

**Michelle Lee Mullins**  
*Agricultural Economics*  
Professor Michael E. Sykuta  
*Regulation and Distribution of Wine  
in the United States*

**David Brenton Myers<sup>Δ</sup>**  
*Soil, Environmental and Atmospheric  
Sciences*  
Professor Randall Miles  
Professor Newell R. Kitchen  
*Methods for Sensor-Driven High-  
Resolution Soil-Landscape Models  
in Northeast Missouri's Central  
Claypan Region*

**Vicki Logan Myers**  
*Educational Leadership and Policy  
Analysis*  
Professor Karen S. Cockrell  
*Implementing the Reading First  
Initiative of No Child Left  
Behind: Factors Impacting Teacher  
Efficacy*

**Leigh Prentice Neier**  
*Educational and Counseling  
Psychology*  
Professor Alexander C. Waigandt  
*Perception of Drinking Behaviors  
and Actual Drinking Behaviors  
Among Greek Men at the  
University of Missouri: An  
Exploratory Examination of  
the Efficacy of a Targeted Social  
Norming Campaign*

**Cyrille Norotte**  
*Biological Sciences*  
Professor Gabor Forgacs  
*Engineering Blood Vessels Using  
Principles of Early Development*

**Uche Titus Onyebadi<sup>Δ</sup>**  
*Journalism*  
Professor Wayne M. Wanta  
*Towards An Examination And  
Expansion Of The Agenda  
Setting Theory: Did The Media  
Matter In Kenya's Presidential  
Election, 2007?*

**Homer Lee Page<sup>Δ</sup>**  
*History*  
Professor John H. Wigger  
*Francis Wayland: Christian America-  
Liberal America*

**Julie Ann Palmer**  
*Business Administration*  
Professor Thomas W. Dougherty  
*The Relationship Between  
Organizational Web Site  
Information and Job Seeker's  
Self-Efficacy On Perceived  
Person-Organization Fit and  
Attraction to the Organization*

**Mark Oliver Palmier**  
*Biochemistry*  
Professor Steven R. Van Doren  
*Probing the Determinants of MMP-  
12's Substrate Specificity*

*Continued on next page.*

**Natalie Ann Parks**  
Educational and Counseling  
Psychology  
Professor Craig L. Frisby  
*Teaching Joint Attention to Children  
with Autism*

**Mark Richard Patty**  
Physics  
Professor Wouter Montfrooij  
*Neutron Scattering Analyses of  
Liquid Gallium Slightly Above  
the Melting Point*

**Mario Thomas Paul**  
Human Environmental Sciences  
Professor Ronald Phillips  
*Wayfinding: Patient Quality and  
Access to Care within the Veterans  
Health System*

**Vincent Ullas Pedmale**  
Biological Sciences  
Professor Emmanuel Liscum  
*Structure and Functional Analysis  
of NPH3 - A Regulator of  
phototropism in Arabidopsis*

**Jeffrey Lawrence Pethybridge**  
English  
Professor Scott Cairns  
*The January Party*

**Christopher Kyle Pierret<sup>Δ</sup>**  
Biological Sciences  
Professor Mark Kirk  
*Characterization Of An In Vitro  
Neural Stem Cell Niche*

**Kristel M. Pietarila**  
Mechanical and Aerospace  
Engineering  
Professor Roger C. Fales  
*Developing and Automating Time  
Delay System Stability Analysis  
of Complex Machinery Systems  
Using the Matrix Lambert W  
Function Method*

**Sanjukta Arun Pookulangara<sup>Δ</sup>**  
Human Environmental Sciences  
Professor Jana Hawley  
Professor Ge Xiao  
*Explaining Consumers' Channel  
Switching Behavior Using the  
Theory of Planned Behavior*

**Pitawan Poramapojn**  
Economics  
Professor Ronald Ratti  
*Relationship between capital and risk  
in securitizing banks*

**Shana Porteen<sup>Δ</sup>**  
Sociology  
Professor Wayne H. Brekhus  
*The Art of Recovering: Identity  
Salvaging and Benchmarking of  
Injured Athletes*

**Stephen Lee Price Jr**  
Communication  
Professor Michael Porter

*Exploring Self-Reflexivity in Boston  
Legal*

**Grechen Elizabeth Pruett<sup>Δ</sup>**  
Plant Pathology  
Professor Johann N. Bruhn  
*Biology of Burgundy Truffle*

**Karthik Ramaswamy**  
Biological Sciences  
Professor Reginald B. Cocroft  
*Group Signaling in a Treehopper  
with Maternal Care: Emergence  
and Adaptive Significance*

**Janaka Chamith  
Ranasinghesagara**  
Biological Engineering  
Professor Gang Yao  
*Light Propagation in Turbid  
Media with Anisotropic Optical  
Properties*

**Elizabeth Erin Rathje**  
English  
Professor Elaine Lawless  
*Re/Presenting Traditions: Identity,  
Power, and Politics in Folklife  
Programming*

**Jeremy Spencer Reed**  
English  
Professor Andrew P. Hoberek  
*The American Dream and the  
Margins in Twentieth-Century  
American Fiction*

**Troy Patrick Regis<sup>Δ</sup>**  
Curriculum and Instruction  
Professor James E. Tarr  
*Analyzing How Grade Four Teachers  
Plan to Teach Inquiry-based  
Curriculum Materials and the  
Influences on Their Preparation of  
Mathematics Lessons*

**Matthew Stanton Reifenger<sup>Δ</sup>**  
Medical Pharmacology and Physiology  
Professor Mark Milanick  
*Studies of the Na,K-ATPase*

**Stuart Jeffrey Reneker**  
Computer Science  
Professor Cbi-Ren Shyu  
*Using Short DNA Sequences for  
Multiple Genomic Searches*

**Anna Maria Roberts-Pilgrim**  
Biochemistry  
Professor Charlotte L. Phillips  
*Glomerulosclerosis in the COL1A2-  
Deficient Mouse Model*

**Scott Todd Ronis<sup>Δ</sup>**  
Psychology  
Professor Charles M. Borduin  
*Criminal Behavior Patterns of  
Adolescents and Young Adults  
Who Have Histories of Sexual  
Offenses*

**Jill Caroline Roper**  
Educational and Counseling  
Psychology  
Professor Craig L. Frisby  
Professor Roberta J. Scholes  
*The Effects of Practice and  
Working-Practice Homework  
on the Academic Achievement  
of Elementary School Students  
Showing Varying Levels of  
Achievement*

**Rocio Rosales<sup>Δ</sup>**  
Educational and Counseling  
Psychology  
Professor Lisa Y. Flores  
Professor Kevin Cokley  
*Latino Cultural Values, Acculturation,  
Cultural Fit, Psychological Well-  
Being and Academic Persistence  
of Mexican American College  
Students*

**Jenny Marie Rosinski<sup>Δ</sup>**  
Psychology  
Professor Kenneth Sber  
*Derivation and Validation of  
Alcohol Phenotypes in a College  
Population: A Motivational/  
Developmental Approach*

**Tanja Claudia Rothrauff<sup>Δ</sup>**  
Human Environmental Sciences  
Professor Lawrence H. Ganong  
*Older Childless Adults' Inter-  
Vivos Transfers of Emotional,  
Instrumental, and Financial  
Support and Motives for Giving  
to Kin and Non-Kin*

**Sandra Rubinstein Peterson<sup>Δ</sup>**  
History  
Professor Catherine Rymph  
*One Heart, Many Souls': The  
National Council of Jewish  
Women and Identity Formation  
in St. Louis, 1919-1950*

**Mary Susan Ruppert-Stroescu**  
Human Environmental Sciences  
Professor Jana Hawley  
*Technology and Creativity: Fashion  
Design in the 21st Century*

**David Randall Russell**  
Educational Leadership and Policy  
Analysis  
Professor Joe Donaldson  
*Missouri Higher Education Reform:  
Moving Up on the Public Policy  
Agenda*

**Anne Berry Scott<sup>Δ</sup>**  
Educational and Counseling  
Psychology  
Professor Mary J. Heppner  
*Examining Social Class Privilege  
and Perceived Career Options  
in Adolescent White Women: A  
Qualitative Study*

**Grant Scott**  
Computer Science  
Professor Cbi-Ren Shyu  
*Knowledge-Driven Multidimensional  
Indexing for Content-Based  
Information Retrieval*

**Demei Shen**  
Information Science and Learning  
Technologies  
Professor Rose Marra  
*A Comparison of Embedded Links  
and Question Links in CFH  
Learning Environments for  
Ethical Problem Solving in  
Engineering*

**Brian Robert Sinclair**  
Human Environmental Sciences  
Professor Ronald G. Phillips  
*Urban Mongolia: An Integrative  
Culturally-Sensitive  
Sustainability-Focused Design  
+ Planning Framework for Ger  
Districts*

**Vinoth Kumar Sittaramane**  
Biological Sciences  
Professor Anand Chandrasekhar  
*Role of Transmembrane Protein  
Strabismus In Motor Neuron  
Migration In The Zebrafish  
Hindbrain*

**Robert Lee Snyder Jr**  
Biological Sciences  
Professor Reginald B. Cocroft  
*Host Plant Specialization And  
Mating Signal Variation: The  
Phylogenetics And Population  
Genetics Of Enchenopa And  
Neoconocephalus.*

**Angela Marie Soth McNett<sup>Δ</sup>**  
Educational and Counseling  
Psychology  
Professor Michael Mobley  
*The Missouri Multicultural  
Counseling Interests (MIMCI)  
Scale: Factor Analysis, Validation,  
and Reliability*

**Priya Sridevi**  
Biological Sciences  
Professor Stephen Alexander  
Professor Hannah Alexander  
*Regulation of di-hydro ceramide  
synthase 1*

**Michael Charles Stambaugh**  
Forestry  
Professor Richard Guyette  
*Fire Risk Assessment of the Western  
Central Hardwoods Region*

**Miglana Mantcheva Sternadori**  
Journalism  
Professor Kevin R. Wise  
*Memory, Comprehension, and  
Enjoyment of News As Functions  
of Story Structure: Comparison  
Between Inverted Pyramid and  
Chronology*

**Ryan J. Stockwell<sup>Δ</sup>**  
History  
Professor Catherine Rymph  
*The Family Farm in the Post World  
War II Era: Industrialization, the  
Cold War and Political Symbol*

**Laura Elizabeth Sullivan**  
Biological Sciences  
Professor Reginald B. Cocroft  
*Mating Behavior and Sexual Selection  
in *Enchenopa* Treehoppers*

**Claire Lee-Fang Tan<sup>Δ</sup>**  
Communication  
Professor Michael Kramer  
*The Communication And Management  
Of Career Change: A Study  
Of Individuals' Experiences Of  
The Social Process Of Voluntary  
Downward Career Change In  
Singapore*

**Bhanu Prakash V. L. Telugu<sup>Δ</sup>**  
Animal Science  
Professor Jonathan A. Green  
*An Analysis of Aspartic Peptidases  
Expressed by Trophectoderm and  
Placenta of Even-Toed Ungulates*

**Annie YuNing Hsu Tipton**  
Nuclear Engineering  
Professor Robert V. Tompson Jr  
Professor Mark A. Prelas  
*Detection of Low Level Chemical  
Agents Using Novel Quantum  
Fingerprint Sensor Technology*

**Earl Lynn Tipton<sup>Δ</sup>**  
Nuclear Engineering  
Professor Sudarshan Loyalka  
Professor Robert V. Tompson Jr  
*Chapman-Enskog Solutions to  
Arbitrary Order in Sonine  
Polynomials*

**Scott Andrew Tobias**  
Human Environmental Sciences  
Professor Jean M. Ispa  
*Relations between Video Game Play  
and 8th-Graders' Mathematics  
Achievement*

**Alan Tomhave<sup>Δ</sup>**  
Philosophy  
Professor Valentyne Peter  
*An Analysis of the State*

**Jessica Elizabeth Troilo**  
Human Environmental Sciences  
Professor Marilyn J. Coleman  
*How do Divorced Nonresidential  
Fathers Conceptualize their  
Fatherhood Identities? A Grounded  
Theory Study*

**Yuan-Chan Tu**  
Biological Engineering  
Professor Fu-hung Hsieh  
*Polyurethane Foams from Novel Soy-  
based Polyols*

**Lisa Marie Tucker**  
Human Environmental Sciences  
Professor Benjamin Schwarz  
*Architects and the Design of Ordinary  
Single-Family Houses in the  
United States*

**Rollin F. Tusalem<sup>Δ</sup>**  
Political Science  
Professor Dob Shin  
*The Effect of Civil Society on  
Governance and Institutional  
Performance in Third- and  
Fourth- Wave Democracies*

**Abi Tamim Vanak**  
Fisheries and Wildlife Sciences  
Professor Matthew E. Gompper  
*Intraguild Interactions Between Native  
and Domestic Carnivores in  
Central India*

**Akekawat Vitheepradit**  
Entomology  
Professor Robert Sites  
*The Biogeography of Gerromorpha  
(Hemiptera: Heteroptera) of  
Thailand*

**Amy Ann Vogelsmeier<sup>Δ</sup>**  
Nursing  
Professor Jill Scott-Cawiezell  
*Leadership, Communication, and  
Teamwork: Differences Between  
High and Low Performing  
Nursing Homes*

**Loise Njambi Wambuguh**  
Forestry  
Professor Bruce E. Cutter  
*The Effects of Policy Incentives on  
Growing Switchgrass and Hybrid  
Poplar to Mitigate Carbon Dioxide  
Emissions and to Improve Soil  
and Water Quality in Missouri,  
Iowa, Nebraska and Kansas: an  
Integrated Economics and Biological  
Modeling Approach*

**Changjiang Wang<sup>Δ</sup>**  
Accountancy  
Professor Jere R. Francis  
*An Examination of Voluntary  
Disclosure on the Post-Earnings  
Announcement Drift*

**Shimin Wang**  
Mechanical and Aerospace Engineering  
Professor James E. Bryan  
*Modeling Tools and Prototype Design  
of Loop Heat Pipe for Electronic  
Cooling*

**Songjie Wang**  
Plant, Insect and Microbial Sciences  
Professor Qisheng Song  
*Characterization of an Insect  
Sclerotization Hormone Bursicon  
and its Regulated Genes from the  
House Fly *Musca domestica**

**Xiaohui Wang**  
Physiology (Medicine)  
Professor Tzyb-Chang Hwang  
*CFTR Gating Mechanism*

**Ze Wang<sup>Δ</sup>**  
Educational and Counseling Psychology  
Professor Steven Osterlind  
*Mathematics Achievement and  
the Person-in-Context: An  
International Comparison*

**Jennifer Juliet Warnock**  
Pathobiology Area Program  
Professor Derek B. Fox  
*Synovium- Based Fibrocartilage Tissue  
Engineering for the Knee Meniscus*

**Donald Maurice Washington**  
Educational Leadership and Policy  
Analysis  
Professor Peggy Placier  
*Case Study of Policy-Making Related  
to Violent Crimes on One Urban  
University Campus*

**Zak Dylan Watson<sup>Δ</sup>**  
English  
Professor Ellie Ragland  
*Enthusiasm and the Sublime in  
Eighteenth Century British  
Literature*

**Eric Matthew Weis**  
Chemistry  
Professor Sylvia Jurisson  
*Coordination Chemistry of Uranium  
and the Lanthanides*

**Claude Randal Westfall**  
Curriculum and Instruction  
Professor Wendy Sims  
*Criteria Identified by Selected Missouri  
High School Choral Directors for  
Placement of Concert Repertoire in  
Concert Order*

**Carine White**  
Nutritional Sciences  
Professor Michael Petris  
*Novel Regulators of Mammalian  
Copper Homeostasis in  
Macrophages*

**Bethany Kay Hobbs Williams**  
Biological Sciences  
Professor Raymond Semlitsch  
*Integrating Individual, Population,  
and Landscape Level Effects of  
Agricultural Runoff on Amphibians*

**Bradley Wayne Wing<sup>Δ</sup>**  
Sociology  
Professor Mary Jo Neitz  
*Degendering and Regendering:  
Recomposing Masculinities  
Through Anti-Sexist Masculinity  
Projects.*

**Catherine Florence Wissehr**  
Curriculum and Instruction  
Professor Lloyd H. Barrow  
*Comparison of Grant-Funded Outdoor  
Classrooms in Rural and Nonrural  
Missouri Elementary Schools*

**Bennett Kemper Witt**  
History  
Professor Charles Nauert Jr  
Leonard Stöckel: *Sapientia et Eloquentia  
Pietas in the Service of Lutheran  
Reform*

**Wei Wu**  
Economics  
Professor Vitor M. Trindade  
*International Trade and Gravity Model*

**Jiahui Yan**  
Human Environmental Sciences  
Professor Robert O. Weagley  
*A Multidisciplinary Study on the  
Juvenile Delinquency in a Bayesian  
Multivariate Poisson Regression  
and Hierarchical Model*

**Wei Yan<sup>Δ</sup>**  
Chemical Engineering  
Professor Galen Suppes  
*Gas Phase Conversion of Sugars to C3  
Chemicals*

**Chia-Chi Yang**  
Information Science and Learning  
Technologies  
Professor James Laffey  
*Understanding Participation and its  
Relationship with Arthritis Self-  
Efficacy in a Computer-Supported  
Community of Practice for  
Rheumatoid Arthritis Patients*

**Kyung Hwan Yoon<sup>Δ</sup>**  
Economics  
Professor Ronald Ratti  
*Oil Price Uncertainty, Energy  
Intensity and Firm-Level  
Investment*

*Continued on next page.*

**Hyun Kyung Youm**  
Curriculum and Instruction  
Professor Wendy Sims  
*South Korean Parents' Goals,  
Knowledge, Practices, and Needs  
Regarding Music Education for  
Young Children*

**Yiyong Yuan**  
Agricultural Economics  
Professor Joseph Parcell  
*Three Essays on Agricultural  
Commodity Price Risk*

**Yu Yue<sup>Δ</sup>**  
Statistics  
Professor Paul Speckman  
*Spatially Adaptive Gaussian Markov  
Random Fields*

**Jing Zhang<sup>Δ</sup>**  
Statistics  
Professor Zhuoqiong He  
*Bayesian Spatial-Temporal Analysis  
with Application to the Missouri  
Ozark Forest Ecosystem Project*

**Liang Zhu<sup>Δ</sup>**  
Statistics  
Professor Jianguo Sun  
*Semiparametric Analysis of  
Multivariate Longitudinal Data*

**Yingnan Zhu**  
Computer Science  
Professor Wenjun Zeng  
*Streaming Video Using Cooperative  
Networking*

## DOCTOR OF EDUCATION

**Janell Renee Bagwell**  
Educational Leadership  
Professor Cynthia MacGregor  
*The Impact of a Teacher Induction  
Program on Student Achievement  
and the Development of the Five  
States of Mind*

**Rachel Liana Baker<sup>Δ</sup>**  
Educational Leadership  
Professor Cynthia MacGregor  
*An Evaluation of an Alternative  
Middle School At-Risk Program*

**Rhoda Ginette Collier Barnett<sup>Δ</sup>**  
Educational Leadership  
Professor Ruth Ann Roberts  
*Implications of Increased Graduation  
Requirements*

**Susan Steinbeck Bowles<sup>Δ</sup>**  
Educational Leadership  
Professor Jerry W. Valentine  
*The Perceived Influence of STARR  
Teacher Program on Professional  
Growth of Program Participants  
and Their Subsequent Career  
Roles*

**Theresa Marie Christian<sup>Δ</sup>**  
Educational Leadership  
Professor Cynthia MacGregor  
*A Statewide Evaluation of Gifted  
Education in Missouri*

**Dennis Ray Clinefelter**  
Educational Leadership  
Professor Sandy L. Hutchinson  
*Teacher Perceptions of Teaching  
Reading in a Middle School  
Setting*

**Gustava Cooper-Baker**  
Educational Leadership  
Professor Barbara Martin  
*The Impact of a Generational Study  
on Parental Involvement with  
Families of Diverse Backgrounds*

**Robyn Criswell-Bloom**  
Educational Leadership  
Professor Sandy L. Hutchinson  
*Student Satisfaction by Modality and  
Course Content: An Analysis of  
Online, Face-to-face and Blended  
Courses*

**Laura Jane Curran**  
Educational Leadership  
Professor Peggy Placier  
*Research Study of Counselor  
Professional Development Needs*

**Michele Joleen Dickey-Kotz**  
Educational Leadership  
Professor Joyce Piveral  
Professor Phillip E. Messner  
*Self-reported Change in First-year  
College Student Self-concept  
as Measured by the CIRP and  
YFCY*

**Allison Dudley**  
Educational Leadership  
Professor Phillip Messner  
*Relationship of Missouri Reading  
First Coaches' School Culture  
Survey Responses to Missouri  
MAP Reading Proficiency Levels*

**Karla Rene' Eslinger**  
Educational Leadership  
Professor Cynthia MacGregor  
*Leadership Style and Practices of  
Public School Superintendents  
Perceived Instructionally Focused*

**Jeffrey Richard Foot**  
Educational Leadership  
Professor Phillip Messner  
*A Qualitative Exploration  
of International Student  
Engagement at a Midwest  
Regional Public University*

**David Glen Geurin**  
Educational Leadership  
Professor Robert L. Watson  
*Evidence of Servant Leadership in  
Professional Learning Communities*

**Kevin Travis Goddard**  
Educational Leadership  
Professor Peggy Placier  
*No Silver Bullet: Emergent  
Leadership in High-performing,  
High-poverty Schools: A Delphi-  
study in Missouri Public Schools*

**Maude Harris**  
Educational Leadership  
Professor Ruth Roberts  
*An Analysis of the Dining with  
Diabetes program in Southeast  
Missouri*

**Peg W. Heckathorn**  
Educational Leadership  
Professor Joe Donaldson  
*The Relation of Instructor Emotional  
Intelligence with Classroom  
Climate in Evening Master's  
Programs for Adults*

**Julie Kay Hefley<sup>Δ</sup>**  
Educational Leadership  
Professor Phillip Messner  
*Identification of National Survey  
of Student Engagement (NSSE)  
Academic Variable Clusters that  
Predict Private Midwestern  
College Persistence*

**Sydney Lynne Herbst**  
Educational Leadership  
Professor Ruth Ann Roberts  
*Teacher Perceptions of Poverty and  
Elementary Student Achievement*

**Brenda Craig Higgins<sup>Δ</sup>**  
Educational Leadership  
Professor Joe Donaldson  
*An Evaluation of the Relationship of  
Nursing School Administrators'  
Leadership Frame Orientation  
To Faculty Perceptions Of Job  
Satisfaction and Administrative  
Leadership Effectiveness*

**Jay Jackson Johnson<sup>Δ</sup>**  
Educational Leadership  
Professor Phillip Messner  
*Identification of National Survey of  
Student Engagement (NSSE)  
Socialization Variable Clusters  
That Predict Private Midwestern  
College Persistence*

**Victorie Joyce Ann Kelley-  
Hollwell**  
Educational Leadership  
Professor Barbara Martin  
*Perceptions and Behaviors that  
Encourage or Impede Attainment  
of Leadership Positions in Higher  
Education by Muslim Women  
Wearing Hijab*

**Todd Lamont Kitchen IV**  
Educational Leadership  
Professor Sandy L. Hutchinson  
*A Study of the Success Factors of  
African American Higher  
Education Leaders*

**Jeng-Yiiang Li**  
Educational Leadership  
Professor Phillip Messner  
*Determining Reliability and Validity of  
a Faculty Survey and Identification  
of Current Teaching Strategy and  
Application of Internet Technology  
in a Taiwan University*

**Kimberly Austin Madigan<sup>Δ</sup>**  
Educational Leadership  
Professor Ruth Ann Roberts  
*A Utilization-Focused Evaluation  
of Institutional Persistence and  
Withdrawal in an Academic Unit*

**David W. McCandless**  
Educational Leadership  
Professor Barbara Martin  
*Retention of Construction Teachers  
Engaged in Missouri's Secondary  
School System*

**Alicia H. Miguel**  
Educational Leadership  
Professor Barbara Martin  
*Influence of Principal Leadership Style on  
Latino Immigrant Parent Participation*

**Ernestine Miller<sup>Δ</sup>**  
Educational Leadership  
Professor Joe Donaldson  
Professor Sandy L. Hutchinson  
*Perceived Relation of Adult  
Community College Students  
Between Quality of effort and  
Outcome Gains; Adult Students at  
One Community College*

**Jana Lynne Neiss**  
Educational Leadership  
Professor Jay Scribner  
*The Role of the Troops To Teachers  
Program As Participants Transition  
Into The Classroom*

**Laura Nelson**  
Educational Leadership  
Professor Joyce Piveral  
Professor Phillip E. Messner  
*Utilization-Focused Evaluation of the  
Program Evaluation Process of a  
Missouri School District*

**Greg L. Rich**  
Educational Leadership  
Professor Sandy L. Hutchinson  
*A Survey and Analysis of Suburban  
Alternative Education*

**Terry Paul Robinson Jr**  
Educational Leadership  
Professor Cynthia MacGregor  
*The Relationship Between Teacher Self-  
Perceptions of Professionalism and  
Professional Learning Community  
Characteristics*

**Carla DeAnne Sanders-Mebane<sup>Δ</sup>**  
Educational Leadership  
Professor Joyce Piveral  
Professor Phillip E. Messner  
*An Investigation of African American  
Socialization Influences On Gender  
Satisfaction As Measured By The  
Noel-Levitz Inventory At Selected  
Peer, Regional Universities*

**Donald G. Scott<sup>Δ</sup>**  
Educational Leadership  
Professor Sandy L. Hutchinson  
*Retention of Early Career Teachers  
Engaged in Missouri's Career  
Education Mentoring Program*

**Robert G. Smith**  
Educational Leadership  
Professor Margaret Grogan  
*An Evolving District Level Induction  
Program for Special Education  
Teachers*

**Randy Lee Speer**  
Educational Leadership  
Professor Jay Scribner  
*School Performance Teams Influence  
on School Improvement in the St.  
Louis Public Schools*

**Marcus Linn Stucker**  
Educational Leadership  
Professor Sandy L. Hutchinson  
*The Perception of Kindergarten  
Teachers of Early Childhood  
Experiences*

**Timothy Wall<sup>Δ</sup>**  
Educational Leadership and Policy  
Analysis  
Professor Philip Messner  
Professor Joyce A. Piveral  
*Evaluation of the Impact of Participation  
in the T.E.S.T. Examination  
Preparation Program on Elementary  
Education Teacher Candidate  
C-BASE and PRAXIS-II*

**Jeanette Renee Westfall<sup>Δ</sup>**  
Educational Leadership  
Professor Joyce Piveral  
Professor Phillip E. Messner  
*A Determination of Psychometric  
Properties of the Nine Dimensions  
of the Missouri Department  
of Elementary and Secondary  
Education Leadership Performance  
Planning Worksheet Survey  
(LPPWS) Based on New Leader  
Responses*

**David James Wilson**  
Educational Leadership  
Professor Jay Scribner  
*Subgroup Disproportionality in Special  
Education in a Single District*

**David John Witt**  
Educational Leadership  
Professor Jay Scribner  
*An Exploration Study of Professional  
Development Experiences for New  
Middle School Science Teachers in a  
Suburban School District*

## EDUCATIONAL SPECIALIST

<sup>Δ</sup>Denotes Summer 2008 graduate

**Marlene Frances Anderson<sup>Δ</sup>**  
Curriculum and Instruction  
Professor Barbara B. Reys

**James Morgan Boyd<sup>Δ</sup>**  
Information Science and Learning  
Technologies  
Professor Aimee Klimczak  
Professor Julie A. Caplow

**Stephen Alan Briscoe<sup>Δ</sup>**  
Educational Leadership and Policy  
Analysis  
Professor Joe Donaldson

**Rosemary Bruce**  
Educational Leadership and Policy  
Analysis  
Professor M. Carol Mabier

**Lori A. Craig**  
Educational Leadership and Policy  
Analysis  
Professor Margaret Grogan

**Rebecca L. Day<sup>Δ</sup>**  
Information Science and Learning  
Technologies  
Professor John Wedman

**Ranita Wilson Dement**  
Educational Leadership and Policy  
Analysis  
Professor Juanita M. Simmons

**Tami Deniene Ensor<sup>Δ</sup>**  
Educational Leadership and Policy  
Analysis  
Professor M. Carol Mabier

**Shaun Allen Fischer<sup>Δ</sup>**  
Educational Leadership and Policy  
Analysis  
Professor Brendan D. Maxcy

**Cynthia Farris Hall**  
Educational and Counseling  
Psychology  
Professor James R. Koller

*Continued on next page.*

**Suzanna Kay Haugen<sup>Δ</sup>**  
*Educational Leadership and Policy  
Analysis*  
Professor Juanita M. Simmons

**Terrell Amont Henderson<sup>Δ</sup>**  
*Educational Leadership and Policy  
Analysis*  
Professor Jay P. Scribner

**Carrie Beth Hochgrebe<sup>Δ</sup>**  
*Information Science and Learning  
Technologies*  
Professor Aimee Klimczak  
Professor Julie A. Caplow

**Andrea Jo Hoffelt<sup>Δ</sup>**  
*Educational and Counseling Psychology*  
Professor Craig L. Frisby

**Lynn Marie Hughes**  
*Educational and Counseling Psychology*  
Professor James R. Koller

**Ingrid Iskali**  
*Educational Leadership and Policy  
Analysis*  
Professor Juanita M. Simmons

**Rhonda Terrill Jackson<sup>Δ</sup>**  
*Educational Leadership and Policy  
Analysis*  
Professor M. Carol Maber

**Jamie Marie Jansen<sup>Δ</sup>**  
*Information Science and Learning  
Technologies*  
Professor Julie A. Caplow

**Verlicia Jefferson-Lane<sup>Δ</sup>**  
*Educational and Counseling Psychology*  
Professor James R. Koller

**Cami Elizabeth Jenkins**  
*Curriculum and Instruction*  
Professor Lloyd H. Barrow

**Kimberly Reni' Jobe**  
*Information Science and Learning  
Technologies*  
Professor Aimee Klimczak  
Professor Julie A. Caplow

**Stephanie Christine Launer<sup>Δ</sup>**  
*Educational and Counseling Psychology*  
Professor Craig L. Frisby

**Amy Elizabeth Martin**  
*Educational and Counseling Psychology*  
Professor James R. Koller

**David Alan Mathys**  
*Curriculum and Instruction*  
Professor Lloyd H. Barrow

**Ian Matthew Mette**  
*Educational Leadership and Policy  
Analysis*  
Professor Jay P. Scribner

**Cathy Sue Miller<sup>Δ</sup>**  
*Curriculum and Instruction*  
Professor Kathleen Umrath

**Daniel Jeremy Moore**  
*Educational Leadership and Policy  
Analysis*  
Professor Jerry W. Valentine

**Karessa Verna Morrow**  
*Educational Leadership and Policy  
Analysis*  
Professor M. Carol Maber

**Tammy Freeman Murphy<sup>Δ</sup>**  
*Educational and Counseling Psychology*  
Professor James R. Koller

**Adrienne Michelle Britz Patton**  
*Educational Leadership and Policy Analysis*  
Professor Thu Suong T. Nguyen

**Debra Ann Powell-Childress**  
*Educational Leadership and Policy Analysis*  
Professor Juanita M. Simmons

**Ronnie Linley Roberts<sup>Δ</sup>**  
*Educational and Counseling Psychology*  
Professor Craig L. Frisby

**Chip Sharp<sup>Δ</sup>**  
*Curriculum and Instruction*  
Professor Barbara B. Reys

**Kristen Ann Ventrillo**  
*Curriculum and Instruction*  
Professor Lloyd H. Barrow

**Nicole Ann Whitfield<sup>Δ</sup>**  
*Information Science and Learning  
Technologies*  
Professor Aimee Klimczak  
Professor Julie A. Caplow

**Beth Joelle Winton<sup>Δ</sup>**  
*Educational Leadership and Policy  
Analysis*  
Professor Jerry W. Valentine

**Evelyn Michele Woods**  
*Educational Leadership and Policy  
Analysis*  
Professor M. Carol Maber

## MASTER OF ACCOUNTANCY

**Francis Justin Bolton**  
*Accountancy*  
Professor Loren A. Nikolai

**Andrew Michael Cook**  
*Accountancy*  
Professor Loren A. Nikolai

**William Benson Dean III**  
*Accountancy*  
Professor Loren A. Nikolai

**Jamie Edmonds**  
*Accountancy*  
Professor Loren A. Nikolai

**Erica Renee Eftimoff**  
*Accountancy*  
Professor Loren A. Nikolai

**Jordan Michael Garcia**  
*Accountancy*  
Professor Loren A. Nikolai

**Sarah Kristine Kretchmar**  
*Accountancy*  
Professor Loren A. Nikolai

**Adrienne Rae Lauf**  
*Accountancy*  
Professor Loren A. Nikolai

**Eva Caroline Philipp**  
*Accountancy*  
Professor Loren A. Nikolai

**Kara Nicole Sewing**  
*Accountancy*  
Professor Loren A. Nikolai

**Mary Ellen Stilwell**  
*Accountancy*  
Professor Loren A. Nikolai

**Nicole Elaine Thompson**  
*Accountancy*  
Professor Loren A. Nikolai

**Andrew Joseph Wahl<sup>Δ</sup>**  
*Accountancy*  
Professor Loren A. Nikolai

**Rebecca Lee Wilson**  
*Accountancy*  
Professor Loren A. Nikolai

**Sara Anne Wist**  
*Accountancy*  
Professor Loren A. Nikolai

**Darrell Lee Wolken**  
*Accountancy*  
Professor Loren A. Nikolai

**Kelly Marie Zucker**  
*Accountancy*  
Professor Loren A. Nikolai

## MASTER OF ARTS

<sup>Δ</sup>Denotes Summer 2008 graduate  
<sup>ΔΔ</sup>Denotes Spring 2008 graduate

**Joseph Clifton Ainsworth<sup>Δ</sup>**  
*Journalism*  
Professor Yong Z. Volz

**Brent Joseph Alexander<sup>Δ</sup>**  
*Geography*  
Professor Soren C. Larsen

**Jessie Susan Alexander-East**  
*Information Science and Learning  
Technologies*  
Professor Linda R. Esser

**Ferdous Al-Faruque**  
*Journalism*  
Professor Stuart H. Loory

**Saleem Elias Alhabash**  
*Journalism*  
Professor Frederick W. Cropp

**Safa Abdullah Alrashed<sup>Δ</sup>**  
*Educational and Counseling  
Psychology*  
Professor C. David Roberts

**Amy Marie Amsden<sup>Δ</sup>**  
*Information Science and Learning  
Technologies*  
Professor Sanda Erdelez

**Elisabeth Androuais<sup>Δ</sup>**  
*Journalism*  
Professor Michael L. McKean

**Patsy Ruth Arnold**  
*Information Science and Learning  
Technologies*  
Professor John M. Budd

**Angela Marie AuBuchon**  
*Psychology*  
Professor Nelson Cowan

**Melissa Ann Baier**  
*Anthropology*  
Professor Daniel J. Wescott

**Rachel Layne Bailey<sup>Δ</sup>**  
*Journalism*  
Professor Paul D. Bolls

**Lindsay Louise Barber**  
*Psychology*  
Professor M. Lynne Cooper

**Carolyn Dawn Basinger<sup>Δ</sup>**  
*Information Science and Learning  
Technologies*  
Professor Sanda Erdelez

**April Renee Bass**  
*Anthropology*  
Professor Todd L. VanPool

**April Renee Bass**  
*Russian and Slavonic Studies*  
Professor Timothy C. Langen

**Laura Ann Bass**  
*Information Science and Learning  
Technologies*  
Professor Sanda Erdelez

**Layla Bellows**  
*Journalism*  
Professor Jennifer L. Rowe

**Julie Marie Bertel<sup>Δ</sup>**  
*Educational and Counseling Psychology*  
Professor Joe Donaldson

**Elizabeth Allison Bevis**  
*Art History and Archaeology*  
Professor Marcus Rautman

**Jonathan Clark Blankenship**  
*Statistics*  
Professor Christine M. Spinka

**Anja G. Boettcher**  
*English*  
Professor Christopher N. Okonkwo

**Lance M. Bollinger**  
*Exercise Physiology*  
Professor John P. Thyfault

**Alisa Gail Booze Troetschel**  
*Journalism*  
Professor David L. Rees

**Ivan Ivanovich Borisov<sup>Δ</sup>**  
*German and Russian Studies*  
Professor Timothy C. Langen

**William Devon Burghart<sup>Δ</sup>**  
*History*  
Professor Ian Worthington

**Brandon Matthew Butcher**  
*Journalism*  
Professor Paul D. Bolls  
Professor Larry W. Powell

**Gregory Brian Canuteson**  
*History*  
Professor Jeffrey L. Pasley

**Jose Clemente Carreno Medina**  
*Spanish*  
Professor Juanamaria Cordones Cook

**Krysten-Marie Chambrot**  
*Journalism*  
Professor Michael L. McKean

**Hsu Hua Christine Chan<sup>Δ</sup>**  
*Journalism*  
Professor Daryl R. Moen

**Ming Chen**  
*Biological Sciences*  
Professor Change Tan

**Siwei Cheng**  
*Statistics*  
Professor Lori A. Thombs

**Siwei Cheng**  
*Economics*  
Professor Xiaoguang Ni

**Joseph Scott Chevalier**  
*English*  
Professor Andrew P. Hoberek

**Esther Young Cho<sup>Δ</sup>**  
*Journalism*  
Professor Stuart H. Loory

**Christopher Aaron Cloyd**  
*Architectural Studies*  
Professor So-Yeon Yoon

**Mary Susanne Collins<sup>Δ</sup>**  
*Information Science and Learning  
Technologies*  
Professor Linda R. Esser

**Joseph Michael Company**  
*Exercise Physiology*  
Professor Tom R. Thomas  
Professor Stephen D. Ball

**Timothy David Conroy<sup>Δ</sup>**  
*Information Science and Learning  
Technologies*  
Professor Nevin D. Raber

**Jonathan Ronald Cook<sup>Δ</sup>**  
*Psychology*  
Professor Kristin M. Hawley

**Jordan Kirk Crawford<sup>Δ</sup>**  
*Political Science*  
Professor John R. Petrocik

**David Wayne Criger<sup>Δ</sup>**  
*Sociology*  
Professor John Galliber

**Christie Anne Crouch Babb<sup>Δ</sup>**  
*Educational and Counseling Psychology*  
Professor Cheryl A. Offutt

**Charles William Crow<sup>Δ</sup>**  
*Psychology*  
Professor Joseph LoPiccolo  
Professor Debora J. Bell

**Karin Michelle Dalziel**  
*Information Science and Learning  
Technologies*  
Professor Kim M. Thompson

**Keith Lloyd Darling-Brekhus<sup>Δ</sup>**  
*Sociology*  
Professor Clarence Lo  
Professor John Galliber

**Kelly Michele Davis**  
*Information Science and Learning  
Technologies*  
Professor Nevin D. Raber

**Emily Meaghan DePhillips**  
*Human Development and Family  
Studies*  
Professor Russell D. Ravert

**Li Ding**  
*Economics*  
Professor Joseph H. Haslag

**Laura Marie Dotson**  
*Journalism*  
Professor David L. Herzog

**Juliette Elaine Douglas**  
*Information Science and Learning  
Technologies*  
Professor Nevin D. Raber

**Lindsey Erin Douthit**  
*Journalism*  
Professor Jan L. Colbert

**Amanda Lynn Dovin**  
*Information Science and Learning  
Technologies*  
Professor John M. Budd

**Martha Christine Early<sup>Δ</sup>**  
*Psychology*  
Professor Debora J. Bell  
Professor Nicole M. Campione-Barr

**Patricia Marie Eklund<sup>Δ</sup>**  
*Information Science and Learning  
Technologies*  
Professor John M. Budd

**Ryan David Ellebracht**  
*Statistics*  
Professor Christine M. Spinka

**Ryan Michael Ellsworth**  
*Anthropology*  
Professor Craig T. Palmer

**Stacy Marie Enyeart**  
*Political Science*  
Professor Sean Nicholson-Crotty  
Professor David J. Webber

**Shane Christopher Epping**  
*Journalism*  
Professor David L. Rees

**Chuning Feng**  
*Psychology*  
Professor Jeffery N. Roulder

**Elizabeth Lee Fletcher**  
*English*  
Professor Scott Cairns

**Noel Marie Fletcher**  
*Journalism*  
Professor Betty H. Winfield

**Bobbie Jean Frank**  
*Information Science and Learning  
Technologies*  
Professor Linda R. Esser

**Molly Frankel**  
*Journalism*  
Professor Margaret R. Walter

**Emily S. Freeman**  
*Journalism*  
Professor Betty H. Winfield

**Emily Anne Fuhrman**  
*Journalism*  
Professor Glen T. Cameron

**Yan Guo Fulcher**  
*Statistics*  
Professor Jianguo Sun

**Christopher Todd Gadsden**  
*Philosophy*  
Professor Claire S. Horisk

**Lisa M. Gann<sup>Δ</sup>**  
*Information Science and Learning  
Technologies*  
Professor Linda R. Esser

**Rachel E. Gard**  
*Information Science and Learning  
Technologies*  
Professor Kim M. Thompson

**Jonathan Grant Garlow**  
*Exercise Physiology*  
Professor Tom R. Thomas

**Aaron Christopher Geise<sup>Δ</sup>**  
*Psychology*  
Professor Laura A. King

**Emily Elizabeth Gresham**  
*Journalism*  
Professor Maria E. Len-Rios

**Lacie Marie Griffin<sup>Δ</sup>**  
*Information Science and Learning  
Technologies*  
Professor Linda R. Esser

**Hitoshi Harima**  
*Human Development and Family  
Studies*  
Professor Lawrence H. Ganong

**Courtney Lane Hartin<sup>Δ</sup>**  
*Educational and Counseling Psychology*  
Professor Roberta J. Scholes

**Mariah L. Harvey<sup>Δ</sup>**  
*Information Science and Learning  
Technologies*  
Professor Thomas R. Kochtanek

*Continued on next page.*

**Ren He<sup>Δ</sup>**

*Statistics*  
Professor Jianguo Sun

**Brandi Lee Herrman-Rose**

*Journalism*  
Professor Shelby L. Rodgers

**Justin Hienz<sup>Δ</sup>**

*Religious Studies*  
Professor Robert M. Baum

**Carleigh Elizabeth Hill**

*Journalism*  
Professor Charles N. Davis

**Dung Tuan Hoang<sup>Δ</sup>**

*Journalism*  
Professor Maria E. Len-Rios

**Sandra Christine Holmes**

*Human Development and Family Studies*  
Professor Mark A. Fine

**Aline Hosry**

*Mathematics*  
Professor Ian M. Aberbach

**Min Huang**

*Statistics*  
Professor Dongchu Sun

**Min Huang**

*Educational and Counseling Psychology*  
Professor Steven J. Osterlind

**Seungmin Jahng**

*Statistics*  
Professor Stanislav Kolenikov

**Jacqueline Janus<sup>Δ</sup>**

*Journalism*  
Professor Margaret E. Duffy

**Marybeth Jerry<sup>Δ</sup>**

*Information Science and Learning Technologies*  
Professor John M. Budd

**Jason Aaron Johns**

*Journalism*  
Professor Jacquelyn S. Bell

**Benjamin Eugene Johnson**

*Information Science and Learning Technologies*  
Professor Thomas R. Kochtanek

**Minji Jung**

*Journalism*  
Professor Frederick W. Cropp

**Wensheng Kang**

*Statistics*  
Professor Marco A. Ferreira

**Gary Alan Kass**

*English*  
Professor Thomas V. Quirk

**Daniel Anthony Kelley<sup>Δ</sup>**

*Information Science and Learning Technologies*  
Professor Kim M. Thompson

**Kathryn Totten Kelley**

*Information Science and Learning Technologies*  
Professor John M. Budd

**Ricky R. Kerns<sup>Δ</sup>**

*Information Science and Learning Technologies*  
Professor Nevin D. Raber

**Eunjung Kim**

*Journalism*  
Professor Stuart H. Loory

**Portia Jane King<sup>Δ</sup>**

*Sociology*  
Professor Wayne H. Brekbus

**Katherine Rachel Knop**

*Sociology*  
Professor Joan M. Hermesen

**Eric Edward Kopp**

*Statistics*  
Professor Jianguo Sun

**Svitlana Korenovska<sup>Δ</sup>**

*Journalism*  
Professor Frederick W. Cropp

**Mykola Kovalenko<sup>Δ</sup>**

*Biological Sciences*  
Professor Andrew D. McClellan

**Kara Julieanne Krisanic**

*Journalism*  
Professor Margaret E. Duffy

**Dorothy Josephine Landon<sup>Δ</sup>**

*Educational and Counseling Psychology*  
Professor Craig L. Frisby

**Elizabeth Anne Langton**

*Journalism*  
Professor Lynda S. Kraxberger

**Mi Li<sup>Δ</sup>**

*Journalism*  
Professor Glen T. Cameron

**You Li**

*Journalism*  
Professor Margaret R. Walter

**Yue Li<sup>Δ</sup>**

*Journalism*  
Professor Byron T. Scott

**Stacy Lynn Lickteig<sup>Δ</sup>**

*Information Science and Learning Technologies*  
Professor Thomas R. Kochtanek

**Dylan Michael Little**

*Information Science and Learning Technologies*  
Professor Aimee Klimczak

**Andrew Littlefield<sup>Δ</sup>**

*Psychology*  
Professor Kenneth Sher

**Hanqing Liu**

*Political Science*  
Professor A. Cooper Drury

**Hanqing Liu**

*Statistics*  
Professor Lori A. Thombs

**Xianglin Liu<sup>Δ</sup>**

*Journalism*  
Professor Yong Z. Volz

**Joanne Loethen<sup>Δ</sup>**

*Exercise Physiology*  
Professor Pamela S. Hinton

**Laura Lee Long<sup>Δ</sup>**

*Information Science and Learning Technologies*  
Professor Kim M. Thompson

**Peiqin Lu**

*Statistics*  
Professor Zhouqiong He

**Yu Lu**

*Statistics*  
Professor Lori A. Thombs

**Yunhui Lu**

*Information Science and Learning Technologies*  
Professor John M. Budd

**Marya Kathryn Lucas**

*Journalism*  
Professor Sandra D. Davidson

**Besa Luci<sup>Δ</sup>**

*Journalism*  
Professor Frederick W. Cropp

**Xuan Luo**

*Journalism*  
Professor James Sterling

**Lauren Patricia Magnuson**

*Information Science and Learning Technologies*  
Professor Kim M. Thompson

**Derek Mahlborg<sup>Δ</sup>**

*Economics*  
Professor Ronald A. Ratti

**Jennifer Ann Malle**

*Journalism*  
Professor Paul D. Bolls

**Stephen Patrick Markley**

*Geography*  
Professor C. Mark Cowell

**Mary Marquardt<sup>Δ</sup>**

*Anthropology*  
Professor Carol V. Ward

**Andrea C. Maruniak**

*Journalism*  
Professor Glenn M. Lesbner

**Christine Marie McCann**

*Art History and Archaeology*  
Professor Kathleen Slane  
Professor Susan H. Langdon

**Graham Elder McCaulley**

*Human Development and Family Studies*  
Professor Marilyn J. Coleman

**Cynthia A. McCormack<sup>Δ</sup>**

*Information Science and Learning Technologies*  
Professor John M. Budd

**Margaret A. McDermott<sup>Δ</sup>**

*English*  
Professor Donna G. Strickland

**Eoghan Patrick Miller<sup>Δ</sup>**

*History*  
Professor Robert M. Collins

**Anthony Jerome Million**

*Information Science and Learning Technologies*  
Professor Kim M. Thompson

**Jonathan Norman Mills**

*Economics*  
Professor Xinghe Wang

**Zainab A. Minecia**

*Journalism*  
Professor Charles N. Davis

**Robert Christian Monzyk**

*Statistics*  
Professor Lori A. Thombs

**Caren Renee' Moore**

*Educational and Counseling Psychology*  
Professor Craig L. Frisby

**Cheryl Elizabeth Morton<sup>Δ</sup>**

*Information Science and Learning Technologies*  
Professor Thomas R. Kochtanek

**Scott Patrick Naples**

*Exercise Physiology*  
Professor John P. Thyfault

**Erica Hadassah-Nicole Neely**

*Human Development and Family Studies*  
Professor Mark A. Fine

**Jennae Marie Neustadt**

*Journalism*  
Professor Sandra D. Davidson

**Holland Haynes Newton**

*Journalism*  
Professor Glen T. Cameron

**Charles P. Nichols**

*Psychology*  
Professor Kennon M. Sheldon

**Liyuan Niu**

*Statistics*  
Professor Jianguo Sun

**Rebecca Lucinda Norris<sup>Δ</sup>**

*Journalism*  
Professor Paul D. Bolls

**Hyun Jee Oh<sup>Δ</sup>**

*Journalism*  
Professor Charles N. Davis

**Greg A. Olson**

*History*  
Professor Jeffery Pasley  
Professor Susan L. Flader



|   |   |  |  |
|---|---|--|--|
| <b>Richard J. Oriez</b><br><i>Journalism</i><br>Professor David L. Rees   | <b>Rachel Lynn Reed</b><br><i>German and Russian Studies</i><br>Professor Sean M. Ireton<br>Professor Lynn C. McKinnon        | <b>Kirsten Elizabeth Welton Shields</b><br><i>Journalism</i><br>Professor Shelly L. Rodgers  | <b>April Lynn Van Buren</b><br><i>Information Science and Learning Technologies</i><br>Professor Kim M. Thompson                   |
| <b>Jonathan Kendrick Oxford</b><br><i>Psychology</i><br>Professor Dave Geary  | <b>Adam James Rendall</b><br><i>Sociology</i><br>Professor Wayne H. Brekbus   | <b>Jean E. Shimunek</b><br><i>Information Science and Learning Technologies</i><br>Professor Kim M. Thompson                       | <b>Erika Lea Vanvraken</b><br><i>Information Science and Learning Technologies</i><br>Professor Kim M. Thompson                    |
| <b>Unni Mundaya Parameswaran<sup>Δ</sup></b><br><i>Statistics</i><br>Professor Lori A. Thombs                           | <b>Ryan Paul Reusch</b><br><i>Anthropology</i><br>Professor Mark V. Flinn   | <b>Olesya Alexandrovna Shtynko</b><br><i>Russian and Slavonic Studies</i><br>Professor Timothy Langen<br>Professor Gene Barabtarlo | <b>Nina Kay Verbanaz</b><br><i>History</i><br>Professor Lois L. Huneycutt  |
| <b>Unni Mundaya Parameswaran<sup>Δ</sup></b><br><i>Economics</i><br>Professor Xiaoguang Ni                              | <b>Christopher Glenn Roberts<sup>Δ</sup></b><br><i>Statistics</i><br>Professor Scott H. Holan                                 | <b>Michael David Shulman</b><br><i>Journalism</i><br>Professor Charles N. Davis  | <b>Sarah Michelle Vilimek<sup>Δ</sup></b><br><i>Information Science and Learning Technologies</i><br>Professor Thomas R. Kochtanek |
| <b>Andrew Daniel Parker</b><br><i>English</i><br>Professor Donna G. Strickland  | <b>Gayle Roberts</b><br><i>Information Science and Learning Technologies</i><br>Professor John M. Budd                        | <b>Jacob Michael Siegel</b><br><i>Journalism</i><br>Professor Fraser B. Hudson   | <b>Timothy James Walker</b><br><i>Journalism</i><br>Professor Randy A. Reeves  |
| <b>Johnathon Jacob Parsons</b><br><i>Information Science and Learning Technologies</i><br>Professor John M. Budd        | <b>Elizabeth Robertson</b><br><i>Journalism</i><br>Professor Byron T. Scott   | <b>William K. Smith</b><br><i>Human Development and Family Studies</i><br>Professor Michael C. Lambert                             | <b>Ye Wang<sup>Δ</sup></b><br><i>Journalism</i><br>Professor Frederick W. Cropp  |
| <b>Christina Marie Pate</b><br><i>Educational and Counseling Psychology</i><br>Professor Craig L. Frisby                | <b>Elise Nicole Robeson</b><br><i>Educational and Counseling Psychology</i><br>Professor Cheryl A. Offutt                     | <b>Andrew C. Smyser</b><br><i>Religious Studies</i><br>Professor Nathaniel DesRosiers  | <b>Zhenyu Wang<sup>Δ</sup></b><br><i>Statistics</i><br>Professor Lori A. Thombs  |
| <b>Himanshu Patil</b><br><i>Journalism</i><br>Professor Cynthia M. Frisby   | <b>Laura Elizabeth Yarbrough Roloff</b><br><i>Educational Leadership and Policy Analysis</i><br>Professor Barbara K. Townsend | <b>Christine Alexis Spillson</b><br><i>Political Science</i><br>Professor Leroy M. Overby  | <b>Angela Bailey Watson<sup>Δ</sup></b><br><i>Information Science and Learning Technologies</i><br>Professor Linda R. Esser        |
| <b>Phaisan Pattanakooa</b><br><i>Economics</i><br>Professor Douglas J. Miller   | <b>Amy Louise Rymer</b><br><i>Journalism</i><br>Professor Cynthia Zoe Smith   | <b>Ashley Price Spratt<sup>Δ</sup></b><br><i>Journalism</i><br>Professor Paul D. Bolls   | <b>Jennifer Adcock Whitney</b><br><i>Journalism</i><br>Professor Cynthia Zoe Smith   |
| <b>Katherine Anne V. Patterson</b><br><i>Anthropology</i><br>Professor Reed L. Wadley                                   | <b>Anagha Shashikant Sawant</b><br><i>Biological Sciences</i><br>Professor Anand Chandrasekhar                                | <b>Sandra Lee Stevenson</b><br><i>Information Science and Learning Technologies</i><br>Professor Sanda Erdelez                     | <b>Florene Kay Williams</b><br><i>Information Science and Learning Technologies</i><br>Professor Kim M. Thompson                   |
| <b>Sara Jean Peters<sup>Δ</sup></b><br><i>Journalism</i><br>Professor Glenn M. Lesbner                                  | <b>Aaron Martin Sawyer</b><br><i>Psychology</i><br>Professor Charles M. Borduin   | <b>Colin Edward Suchland<sup>Δ</sup></b><br><i>Sociology</i><br>Professor Clarence Y. Lo   | <b>Erin Nicole Willis<sup>Δ</sup></b><br><i>Journalism</i><br>Professor Margaret E. Duffy  |
| <b>Joshua John Pluta<sup>Δ</sup></b><br><i>Information Science and Learning Technologies</i><br>Professor Sanda Erdelez | <b>Melissa Beth Scheer<sup>Δ</sup></b><br><i>Human Development and Family Studies</i><br>Professor Sara E. Gable              | <b>Jennifer Anne Sukanek<sup>Δ</sup></b><br><i>Sociology</i><br>Professor Joan M. Hermesen<br>Professor Wayne H. Brekbus           | <b>Rebecca Willowood<sup>Δ</sup></b><br><i>Information Science and Learning Technologies</i><br>Professor Linda R. Esser           |
| <b>Carolyn Elisabeth Pritchett Kelley<sup>Δ</sup></b><br><i>Psychology</i><br>Professor Matthew J. Will                 | <b>Sandra Lynn Schiefer</b><br><i>Information Science and Learning Technologies</i><br>Professor Sanda Erdelez                | <b>William Earl Swanger III</b><br><i>Journalism</i><br>Professor Shelly L. Rodgers  | <b>Jennifer Marie Wilmot</b><br><i>English</i><br>Professor Anand Sw. Prabhad  |
| <b>Christina Nichole Pryor</b><br><i>Information Science and Learning Technologies</i><br>Professor John M. Budd        | <b>Stephanie Marie Schindler</b><br><i>Human Development and Family Studies</i><br>Professor Duane D. Rudy                    | <b>Shahnaz Talukder</b><br><i>Architectural Studies</i><br>Professor Benjamin Schwarz  | <b>Amanda Nicole Wilson</b><br><i>Journalism</i><br>Professor Jan L. Colbert   |
| <b>Erica Malyn Pyle</b><br><i>Information Science and Learning Technologies</i><br>Professor Sanda Erdelez              | <b>Chester Lee Schmaltz</b><br><i>Statistics</i><br>Professor Dongchu Sun   | <b>Melanie Shilo Thompson<sup>Δ</sup></b><br><i>Information Science and Learning Technologies</i><br>Professor Linda R. Esser      | <b>Jordan Arant Witt<sup>Δ</sup></b><br><i>Journalism</i><br>Professor Lynda S. Kraxberger   |
| <b>Brett A. Randle</b><br><i>Geography</i><br>Professor Michael A. Urban  | <b>Andrew Driscoll Schmenner</b><br><i>Journalism</i><br>Professor Gregory G. Bowers  | <b>Evita Nicole Timmons</b><br><i>Journalism</i><br>Professor Margaret R. Walter   | <b>Catherine Pauline Wolf<sup>Δ</sup></b><br><i>Journalism</i><br>Professor Jennifer A. Reeves                                     |
| <b>Benjamin Reed</b><br><i>Journalism</i><br>Professor Rita Reed  | <b>Kathryn Lynne Sedlacek</b><br><i>Journalism</i><br>Professor Frederick W. Cropp  | <b>Stephanie Lauren Twining<sup>Δ</sup></b><br><i>Journalism</i><br>Professor Jennifer L. Rowe                                     | <b>Darren Wright</b><br><i>Religious Studies</i><br>Professor Richard J. Callaban  |
| <b>Donna Lee Reed<sup>Δ</sup></b><br><i>Information Science and Learning Technologies</i><br>Professor Sanda Erdelez    | <b>Amy Lynn Sherrill</b><br><i>Journalism</i><br>Professor Daryl R. Moen  | <b>Derek John Updegraff</b><br><i>English</i><br>Professor Johanna I. Kramer   |  |

Continued on next page.

**Nan Wu**  
*Journalism*  
Professor Michael L. McKean

**Ji Xiang**  
*Journalism*  
Professor Stuart H. Loory

**Amy Lynn Yaeger**  
*Information Science and Learning  
Technologies*  
Professor Linda R. Esser

**Yevgen Yampolskiy<sup>Δ</sup>**  
*Mathematics*  
Professor Dan S. Edidin

**Mingjia Yang<sup>Δ</sup>**  
*Economics*  
Professor Xinghe Wang

**Xuejing Yang**  
*Information Science and Learning  
Technologies*  
Professor Sanda Erdelez

**Han Yu<sup>Δ</sup>**  
*Economics*  
Professor Douglas J. Miller

**Yongxiang Yu<sup>Δ</sup>**  
*Statistics*  
Professor Jianguo Sun

**Yanfang Yue**  
*Human Development and Family  
Studies*  
Professor Marilyn J. Coleman

**Shimin Zhuang<sup>Δ</sup>**  
*Statistics*  
Professor Jing Qiu

**Rebecca Attey Zwetow**  
*Information Science and Learning  
Technologies*  
Professor John M. Budd

**Christopher Eric Zwilling<sup>Δ</sup>**  
*Psychology*  
Professor Nelson Cowan

## MASTER OF BUSINESS ADMINISTRATION

**Nicholas A. Aiello**  
*Business Administration*  
Professor Michael T. Christy

**Patrick Lawrence Alfonsi**  
*Business Administration*  
Professor Michael T. Christy

**Manuel Felipe Ardila Cuervo**  
*Business Administration*  
Professor Michael T. Christy

**Justin David Atwood**  
*Business Administration*  
Professor Michael T. Christy

**Brian James Bethel**  
*Business Administration*  
Professor Michael T. Christy

**Robert Edward Brandt**  
*Business Administration*  
Professor Michael T. Christy

**Meagan Leigh Carrow**  
*Business Administration*  
Professor Michael T. Christy

**Zhuo Chen**  
*Business Administration*  
Professor Michael T. Christy

**Zachary W. DeBord**  
*Business Administration*  
Professor Michael T. Christy

**Christopher Joseph Feitz**  
*Business Administration*  
Professor Michael T. Christy

**Leo Galey IV**  
*Business Administration*  
Professor Michael T. Christy

**Paul Michael Gantner**  
*Business Administration*  
Professor Michael T. Christy

**Brandon Todd Halpin**  
*Business Administration*  
Professor Michael T. Christy

**Jeremy Kevin Heuermann**  
*Business Administration*  
Professor Michael T. Christy

**Steven Lewis Hinkle<sup>Δ</sup>**  
*Business Administration*  
Professor Allen C. Bluedorn

**Paul Michael Hoffman<sup>Δ</sup>**  
*Business Administration*  
Professor Allen C. Bluedorn

**Chien-Hao Huang<sup>Δ</sup>**  
*Business Administration*  
Professor Michael T. Christy

**Nitin Jain**  
*Business Administration*  
Professor Michael T. Christy

**Jonathan Eric Jarvis**  
*Business Administration*  
Professor Michael T. Christy

**Clark Lafferty Jones**  
*Business Administration*  
Professor Michael T. Christy

**Kristen Nicole Kozminske**  
*Business Administration*  
Professor Michael T. Christy

**Katherine Ruth Lang<sup>Δ</sup>**  
*Business Administration*  
Professor Michael T. Christy

**Ann-Marie Linda Lanza**  
*Business Administration*  
Professor Michael T. Christy

**Chien-Fang Lee**  
*Business Administration*  
Professor Michael T. Christy

**Chia-Jung Lin<sup>Δ</sup>**  
*Business Administration*  
Professor Michael T. Christy

**Wan-Ting Lin<sup>Δ</sup>**  
*Business Administration*  
Professor Allen C. Bluedorn

**Kevin Michael McDonald**  
*Business Administration*  
Professor Michael T. Christy

**Patrick Michael McIver**  
*Business Administration*  
Professor Michael T. Christy

**Ryan Michael Meesey**  
*Business Administration*  
Professor Michael T. Christy

**Ryan O'Donnell Muck**  
*Business Administration*  
Professor Michael T. Christy

**Misty Lyn Nowack**  
*Business Administration*  
Professor Michael T. Christy

**Thomas Daniel O'Brien**  
*Business Administration*  
Professor Michael T. Christy

**Jennifer Lynn Redel**  
*Business Administration*  
Professor Michael T. Christy

**Elizabeth Marie Rieman<sup>Δ</sup>**  
*Business Administration*  
Professor Michael T. Christy

**Matthew Silvino Roman**  
*Business Administration*  
Professor Michael T. Christy

**Andrew John Schrader**  
*Business Administration*  
Professor Michael T. Christy

**Daniel Schwermer**  
*Business Administration*  
Professor Michael T. Christy

**Gregory Joseph Steffens**  
*Business Administration*  
Professor Michael T. Christy

**Putu Chris Susanto**  
*Business Administration*  
Professor Michael T. Christy

**Thamonwan  
Thawornthaweewong**  
*Business Administration*  
Professor Michael T. Christy

**Nathan Joseph Wamser**  
*Business Administration*  
Professor Michael T. Christy

**Kimberly Ann Washington**  
*Business Administration*  
Professor Michael T. Christy

**Rachel Renee Wender**  
*Business Administration*  
Professor Michael T. Christy

**Kyle Keilty Williams**  
*Business Administration*  
Professor Michael T. Christy

**Ya Zhang**  
*Business Administration*  
Professor Michael T. Christy

# MASTER OF EDUCATION

<sup>Δ</sup>Denotes Summer 2008 graduate

**Layla Makki Alafaireet<sup>Δ</sup>**  
Curriculum and Instruction  
Professor Deborah L. Hanuscin

**Rebecca Jeanette Allen**  
Educational and Counseling  
Psychology  
Professor Norman C. Gysbers

**Emily Joan Allsop<sup>Δ</sup>**  
Curriculum and Instruction  
Professor Mark J. Volkmann

**Lauren Kelsey Anderson<sup>Δ</sup>**  
Curriculum and Instruction  
Professor Elizabeth A. Baker

**Stephanie Ashford**  
Information Science and Learning  
Technologies  
Professor James M. Laffey

**Beth Elaine Azdell<sup>Δ</sup>**  
Special Education  
Professor Rebecca McCatbren

**Lauren Lynn Babcock<sup>Δ</sup>**  
Curriculum and Instruction  
Professor Lloyd H. Barrow

**Christina Marie Battle**  
Curriculum and Instruction  
Professor Carol Gilles

**Shari Lynn Beck**  
Educational and Counseling  
Psychology  
Professor James R. Koller

**Amy Elizabeth Becker<sup>Δ</sup>**  
Curriculum and Instruction  
Professor Mark J. Volkmann

**Erin Michelle Beckmann<sup>Δ</sup>**  
Curriculum and Instruction  
Professor Lloyd H. Barrow

**Amanda Lyn Bell**  
Curriculum and Instruction  
Professor Roy F. Fox

**Anilkumar Belvadi**  
Educational Leadership and Policy  
Analysis  
Professor Margaret Grogan

**Matthew Neil Berglund<sup>Δ</sup>**  
Curriculum and Instruction  
Professor Roy F. Fox

**Shane Barton Bishop**  
Educational and Counseling  
Psychology  
Professor Alexander C. Waigandt

**Laura Mackie Bolerjack**  
Health Education and Promotion  
Professor Alexander C. Waigandt

**Kristin Michelle Borgstede<sup>Δ</sup>**  
Curriculum and Instruction  
Professor Nancy Knipping

**Jacqueline Diane Box<sup>Δ</sup>**  
Curriculum and Instruction  
Professor Lloyd H. Barrow

**Rachel Ellen Brandt<sup>Δ</sup>**  
Curriculum and Instruction  
Professor Lloyd H. Barrow

**Heather Leah Broome<sup>Δ</sup>**  
Curriculum and Instruction  
Professor Wendy L. Sims

**Joseph Turner Bryan<sup>Δ</sup>**  
Career and Technical Education  
Professor Anthony M. Barbis

**Christopher Austin Buchanan**  
Educational and Counseling  
Psychology  
Professor Cheryl A. Offutt

**Erin Elizabeth Buchheit<sup>Δ</sup>**  
Curriculum and Instruction  
Professor Richard D. Robinson

**Sara Rose Bunker<sup>Δ</sup>**  
Curriculum and Instruction  
Professor Patricia J. Friedrichsen

**Deborah Jean Burriss**  
Educational Leadership and Policy  
Analysis  
Professor K. Blake Danuser

**Nathan Adam Bursac<sup>Δ</sup>**  
Curriculum and Instruction  
Professor Kathleen Unrath

**Hannah Elizabeth Bush**  
Educational and Counseling  
Psychology  
Professor Laurie B. Mintz

**Barbara Ann Calvert<sup>Δ</sup>**  
Information Science and Learning  
Technologies  
Professor Julie A. Caplow  
Professor Aimee Klimczak

**James William Calvert<sup>Δ</sup>**  
Information Science and Learning  
Technologies  
Professor Julie A. Caplow  
Professor Aimee Klimczak

**Beth Nicole Carter<sup>Δ</sup>**  
Curriculum and Instruction  
Professor Patricia J. Friedrichsen

**Bonnie Kathleen Cetera-Carlson<sup>Δ</sup>**

Curriculum and Instruction  
Professor Kathleen Unrath  
Professor Josephine Stealey

**Beth Claudette Chancellor**  
Information Science and Learning  
Technologies  
Professor Rose M. Marra

**Chih-Chun Chuang**  
Educational and Counseling  
Psychology  
Professor Alexander C. Waigandt

**Monica Lee Chuon<sup>Δ</sup>**  
Curriculum and Instruction  
Professor John Lannin

**Emily Rose Clausen<sup>Δ</sup>**  
Curriculum and Instruction  
Professor Nancy Knipping

**Mollie Alyssa Cole**  
Curriculum and Instruction  
Professor Mark J. Volkmann

**Jennifer Renee Collier<sup>Δ</sup>**  
Curriculum and Instruction  
Professor Carol Gilles

**Erika Renee Compton<sup>Δ</sup>**  
Information Science and Learning  
Technologies  
Professor Aimee Klimczak

**Chanel Alyse Cotson**  
Curriculum and Instruction  
Professor Nancy Knipping

**Jennifer L. Cox<sup>Δ</sup>**  
Curriculum and Instruction  
Professor Linda M. Espinosa  
Professor Nancy Knipping

**Molly Ann Crain<sup>Δ</sup>**  
Curriculum and Instruction  
Professor Kathryn B. Cival

**Ashley Kaletah Crawford<sup>Δ</sup>**  
Curriculum and Instruction  
Professor Carol Gilles

**Lisa Joy Dalton<sup>Δ</sup>**  
Special Education  
Professor Nancy L. Gerardy

**Denise E. Daniel<sup>Δ</sup>**  
Information Science and Learning  
Technologies  
Professor Aimee Klimczak

**Catharine Rachel Dausmann<sup>Δ</sup>**  
Curriculum and Instruction  
Professor Lloyd H. Barrow

**Trina Marie Davidson<sup>Δ</sup>**  
Information Science and Learning  
Technologies  
Professor John Wedman

**Cheryl Ann Diaz<sup>Δ</sup>**  
Curriculum and Instruction  
Professor Elizabeth A. Baker

**Ashley Ann Diebold**  
Educational and Counseling  
Psychology  
Professor James R. Koller

**Brigitte Holly Dodds<sup>Δ</sup>**  
Curriculum and Instruction  
Professor Deborah L. Hanuscin

**Sarah Elise Downey<sup>Δ</sup>**  
Special Education  
Professor Janine P. Stichter

**Joy Drake<sup>Δ</sup>**  
Curriculum and Instruction  
Professor Richard D. Robinson

**Mary Kelly Dreier<sup>Δ</sup>**  
Curriculum and Instruction  
Professor Nancy Knipping

**Julie Elizabeth Dunn<sup>Δ</sup>**  
Curriculum and Instruction  
Professor Elizabeth A. Baker

**Jaime Nicole Edwards**  
Special Education  
Professor Janine P. Stichter

**Robin Marie Eissler<sup>Δ</sup>**  
Information Science and Learning  
Technologies  
Professor Aimee Klimczak

**Carly Renae Elms**  
Educational and Counseling  
Psychology  
Professor C. David Roberts

**Amber Fay Elwood<sup>Δ</sup>**  
Curriculum and Instruction  
Professor Deborah L. Hanuscin

**MacKenzie Rosand Everett-Kennedy<sup>Δ</sup>**  
Curriculum and Instruction  
Professor Carol Gilles

**Natalie Anne Feibish<sup>Δ</sup>**  
Information Science and Learning  
Technologies  
Professor James M. Laffey

**Lindsey Kaye Felix<sup>Δ</sup>**  
Curriculum and Instruction  
Professor Lloyd H. Barrow

**Lindsey Marie Ferguson<sup>Δ</sup>**  
Curriculum and Instruction  
Professor Lloyd H. Barrow

Continued on next page.

**Brandy Jean Forsyth<sup>Δ</sup>**  
*Educational Leadership and Policy  
Analysis*  
Professor M. Carol Maber

**Lindsay Leigh Fox**  
*Educational and Counseling Psychology*  
Professor Alexander C. Waigandt

**Daniel Antonio Franch<sup>Δ</sup>**  
*Educational and Counseling Psychology*  
Professor James R. Koller

**Shauna Lynn Franklin<sup>Δ</sup>**  
*Curriculum and Instruction*  
Professor Carol Gilles

**Tammy Marie Fulenwider**  
*Educational and Counseling Psychology*  
Professor James R. Koller

**Mark James Gagnon<sup>Δ</sup>**  
*Curriculum and Instruction*  
Professor Sandra Abell

**Maureen Walsh Gannon<sup>Δ</sup>**  
*Curriculum and Instruction*  
Professor Richard D. Robinson

**Michelle Lynn Garofalo<sup>Δ</sup>**  
*Curriculum and Instruction*  
Professor John Lannin

**Tiffany Louise Gash<sup>Δ</sup>**  
*Curriculum and Instruction*  
Professor Elizabeth A. Baker

**David Louis Giedinghagen**  
*Educational Leadership and Policy  
Analysis*  
Professor Brendan D. Maxcy

**Kathryn Ruth Giovanini<sup>Δ</sup>**  
*Curriculum and Instruction*  
Professor John Lannin

**Tricia Denise Gleason<sup>Δ</sup>**  
*Special Education*  
Professor Rebecca McCatbren

**Amy Elizabeth Gosney<sup>Δ</sup>**  
*Curriculum and Instruction*  
Professor Mark J. Volkmann

**Brenda Marie Granneman<sup>Δ</sup>**  
*Special Education*  
Professor Erica S. Lembke

**Christopher Greene<sup>Δ</sup>**  
*Curriculum and Instruction*  
Professor Linda Bennett

**Amanda Lee Greeninger<sup>Δ</sup>**  
*Curriculum and Instruction*  
Professor Richard D. Robinson

**Kate Soorholtz Greer**  
*Educational and Counseling Psychology*  
Professor Alexander C. Waigandt

**Allison Lynn Grib**  
*Information Science and Learning  
Technologies*  
Professor Aimee Klimczak  
Professor Julie A. Caplow

**Elizabeth Ann Griffin<sup>Δ</sup>**  
*Curriculum and Instruction*  
Professor Joe G. Tillman

**Laura Elizabeth Grizzle**  
*Educational Leadership and Policy  
Analysis*  
Professor M. Carol Maber

**Tracey Lynn Grovum<sup>Δ</sup>**  
*Special Education*  
Professor Nancy L. Gerardy

**Robert Paul Guritz**  
*Information Science and Learning  
Technologies*  
Professor Aimee Klimczak

**Tara Lea Gutshall<sup>Δ</sup>**  
*Curriculum and Instruction*  
Professor Roy F. Fox

**Trista Ann Hale**  
*Curriculum and Instruction*  
Professor Linda M. Espinosa

**Dustin Thomas Hampton**  
*Educational and Counseling Psychology*  
Professor Roger L. Worthington

**Rosalind M. Hardin**  
*Information Science and Learning  
Technologies*  
Professor Aimee Klimczak

**Crystal Marie Hardwick<sup>Δ</sup>**  
*Curriculum and Instruction*  
Professor Carol Gilles

**Kara Rickman Hardy<sup>Δ</sup>**  
*Curriculum and Instruction*  
Professor Roy F. Fox

**Emily Marie Harrelson<sup>Δ</sup>**  
*Curriculum and Instruction*  
Professor Dario J. Almarza

**Kari Denise Harrison<sup>Δ</sup>**  
*Special Education*  
Professor Nancy L. Gerardy

**Jane Ann Hian<sup>Δ</sup>**  
*Curriculum and Instruction*  
Professor John Lannin

**Latoya J. Hildebrand**  
*Curriculum and Instruction*  
Professor Mark J. Volkmann

**Leslie Ann Hoer<sup>Δ</sup>**  
*Special Education*  
Professor Janine P. Stichter  
Professor Melissa Stormont

**Kristin Marie Hofer<sup>Δ</sup>**  
*Curriculum and Instruction*  
Professor Lloyd H. Barrow

**Andrea Jo Hoffelt<sup>Δ</sup>**  
*Educational and Counseling Psychology*  
Professor Craig L. Frisby

**Charles Henry Hoover<sup>Δ</sup>**  
*Curriculum and Instruction*  
Professor E. Fran Arbaugh

**Jessica JoAnne Hughes<sup>Δ</sup>**  
*Curriculum and Instruction*  
Professor Deborah L. Hanuscin

**Megan Joyce Hulver<sup>Δ</sup>**  
*Curriculum and Instruction*  
Professor Nancy Knipping

**Lindsay Alison Hunt<sup>Δ</sup>**  
*Curriculum and Instruction*  
Professor John Lannin

**Christopher Robert Hysong<sup>Δ</sup>**  
*Curriculum and Instruction*  
Professor E. Fran Arbaugh

**Sara Ann Jaeger<sup>Δ</sup>**  
*Curriculum and Instruction*  
Professor Carol Gilles

**Eric Lamont Johnson<sup>Δ</sup>**  
*Curriculum and Instruction*  
Professor Carol Gilles

**Lindsey Marie Johnson<sup>Δ</sup>**  
*Curriculum and Instruction*  
Professor Roy F. Fox

**Michelle Anne Johnson<sup>Δ</sup>**  
*Curriculum and Instruction*  
Professor E. Fran Arbaugh

**Michael Jones<sup>Δ</sup>**  
*Curriculum and Instruction*  
Professor Kathleen Unrath

**Tiffany Renee Keller<sup>Δ</sup>**  
*Curriculum and Instruction*  
Professor Lloyd H. Barrow

**Bryan James Kennedy<sup>Δ</sup>**  
*Curriculum and Instruction*  
Professor Kathryn B. Chval

**Michael Ryan Kennedy**  
*Curriculum and Instruction*  
Professor Roy F. Fox

**Elizabeth Rebecca Kindel**  
*Educational and Counseling Psychology*  
Professor C. David Roberts

**Pete W. Kinser<sup>Δ</sup>**  
*Information Science and Learning  
Technologies*  
Professor John Wedman

**Sara B. Kiplinger<sup>Δ</sup>**  
*Information Science and Learning  
Technologies*  
Professor Aimee Klimczak

**Melissa Jean Kirchoff<sup>Δ</sup>**  
*Information Science and Learning  
Technologies*  
Professor Aimee Klimczak  
Professor Julie A. Caplow

**Linda Christine Kley<sup>Δ</sup>**  
*Curriculum and Instruction*  
Professor Nancy Knipping

**Miranda Ann Knight<sup>Δ</sup>**  
*Curriculum and Instruction*  
Professor Richard D. Robinson

**Kristen Ashley Kountzman<sup>Δ</sup>**  
*Curriculum and Instruction*  
Professor Roy F. Fox

**Rachel Mary Kunce<sup>Δ</sup>**  
*Curriculum and Instruction*  
Professor E. Fran Arbaugh

**Nadia Julie Lachance<sup>Δ</sup>**  
*Educational and Counseling Psychology*  
Professor Alexander C. Waigandt

**Joseph Alan Lauchstaedt<sup>Δ</sup>**  
*Curriculum and Instruction*  
Professor Lloyd H. Barrow

**Karen Lee Lee<sup>Δ</sup>**  
*Special Education*  
Professor Nancy L. Gerardy

**Desiree Lynne Lenz<sup>Δ</sup>**  
*Curriculum and Instruction*  
Professor Deborah L. Hanuscin

**Margaret Ann Linn**  
*Information Science and Learning  
Technologies*  
Professor Aimee Klimczak

**Brooke Catherine Little**  
*Curriculum and Instruction*  
Professor Wendy L. Sims

**Rachel Marie Livengood<sup>Δ</sup>**  
*Curriculum and Instruction*  
Professor James E. Tarr

**Michelle Lee Long<sup>Δ</sup>**  
*Special Education*  
Professor Nancy L. Gerardy

**Hsin-Ming Lu<sup>Δ</sup>**  
*Special Education*  
Professor Rebecca McCatbren

**Ja-Ronika Darlene Luter<sup>Δ</sup>**  
*Curriculum and Instruction*  
Professor Deborah L. Hanuscin

**Gordon Sears MacLean<sup>Δ</sup>**  
*Curriculum and Instruction*  
Professor Dario J. Almarza

**Julia Anne Manian<sup>Δ</sup>**  
*Curriculum and Instruction*  
Professor Carol Gilles

**Ashley Theresia Martin<sup>Δ</sup>**  
*Curriculum and Instruction*  
Professor Kathleen Unrath

**Sean Adam Mason<sup>Δ</sup>**  
*Information Science and Learning  
Technologies*  
Professor Julie A. Caplow  
Professor Aimee Klimczak

**Regina Gayle McClay<sup>Δ</sup>**  
*Special Education*  
Professor Melissa Stormont

**Michelle Marie McClintic<sup>Δ</sup>**  
*Educational and Counseling Psychology*  
Professor James R. Koller

**Brenda Rose McCommis<sup>Δ</sup>**  
*Curriculum and Instruction*  
Professor Richard D. Robinson

**Michael Edward McCrory Jr**  
*Educational Leadership and Policy Analysis*  
Professor M. Carol Maber

**Megan Michael McGhee<sup>Δ</sup>**  
*Curriculum and Instruction*  
Professor Roy F. Fox

**Ellen Elaine Meadows**  
*Special Education*  
Professor Nancy L. Gerardy

**Chelsea Kay Moffitt<sup>Δ</sup>**  
*Curriculum and Instruction*  
Professor John Lamm

**Tamika LaShawn Montgomery**  
*Information Science and Learning Technologies*  
Professor Aimee Klimczak  
Professor Julie A. Caplow

**Emily Sybil Morgan**  
*Information Science and Learning Technologies*  
Professor Caplow Julie  
Professor Aimee Klimczak

**Victoria Lynn Morgan**  
*Information Science and Learning Technologies*  
Professor Aimee Klimczak

**Carolyn Elizabeth Neace<sup>Δ</sup>**  
*Curriculum and Instruction*  
Professor Mark J. Volkmann

**Jennifer Miller Nelson<sup>Δ</sup>**  
*Curriculum and Instruction*  
Professor Richard D. Robinson

**Terri Lynn Neu**  
*Curriculum and Instruction*  
Professor Deborah L. Hanusin

**Sarah Marie Neumann**  
*Curriculum and Instruction*  
Professor Carol Gilles

**Tonya Danielle Nichols<sup>Δ</sup>**  
*Curriculum and Instruction*  
Professor E. Fran Arbaugh

**Emily Kathleen Noelker<sup>Δ</sup>**  
*Curriculum and Instruction*  
Professor Michael Pullis

**Elizabeth Dean Oliver<sup>Δ</sup>**  
*Information Science and Learning Technologies*  
Professor Aimee Klimczak  
Professor Julie A. Caplow

**Emily Ruth Page<sup>Δ</sup>**  
*Curriculum and Instruction*  
Professor Kathleen Umrath

**Clare Elaine Painter**  
*Curriculum and Instruction*  
Professor Kathleen Umrath

**Rosanna Elaine Parker<sup>Δ</sup>**  
*Curriculum and Instruction*  
Professor Nancy Knipping

**Andrew Paul<sup>Δ</sup>**  
*Educational and Counseling Psychology*  
Professor Alexander C. Waigandt

**Colleen Renee Pepin<sup>Δ</sup>**  
*Information Science and Learning Technologies*  
Professor James M. Laffey

**Regina Marie Peters<sup>Δ</sup>**  
*Curriculum and Instruction*  
Professor Kathleen Umrath

**William Edward Petersmeyer<sup>Δ</sup>**  
*Curriculum and Instruction*  
Professor Dario J. Almaraz

**Amanda Lynn Pezullo**  
*Educational and Counseling Psychology*  
Professor Alexander C. Waigandt

**Beth Ann Plank**  
*Curriculum and Instruction*  
Professor Carol Gilles

**Mary Kate Quarnstrom<sup>Δ</sup>**  
*Curriculum and Instruction*  
Professor Elizabeth A. Baker

**Tiffany Annette Rambo<sup>Δ</sup>**  
*Curriculum and Instruction*  
Professor Katbryn B. Cbeal

**David Albert Raney<sup>Δ</sup>**  
*Information Science and Learning Technologies*  
Professor Aimee Klimczak  
Professor Julie A. Caplow

**Jacqueline Ann Reed<sup>Δ</sup>**  
*Curriculum and Instruction*  
Professor Richard D. Robinson

**Katherine Jean Reiter<sup>Δ</sup>**  
*Curriculum and Instruction*  
Professor Roy F. Fox

**Lisa Marie Rhodes<sup>Δ</sup>**  
*Curriculum and Instruction*  
Professor Lloyd H. Barrow

**Carly Michelle Rice<sup>Δ</sup>**  
*Curriculum and Instruction*  
Professor Katbryn B. Cbeal

**Heather Sheree Rice<sup>Δ</sup>**  
*Curriculum and Instruction*  
Professor Lloyd H. Barrow

**Bobby Joseph Ritter<sup>Δ</sup>**  
*Curriculum and Instruction*  
Professor Roy F. Fox

**Janna Mae Roberson<sup>Δ</sup>**  
*Curriculum and Instruction*  
Professor Lloyd H. Barrow

**Ashley Elizabeth Roberts**  
*Educational and Counseling Psychology*  
Professor Cheryl A. Offutt

**Jennifer Lynn Roberts<sup>Δ</sup>**  
*Educational Leadership and Policy Analysis*  
Professor Thu Suong T. Nguyen

**Ronnie Linley Roberts<sup>Δ</sup>**  
*Educational and Counseling Psychology*  
Professor Craig L. Frisby

**Carol Anne Robertson<sup>Δ</sup>**  
*Curriculum and Instruction*  
Professor Sandra Abell

**Sara Jane Robertson<sup>Δ</sup>**  
*Special Education*  
Professor Rebecca McCathren

**Jalana J. Robinson**  
*Educational Leadership and Policy Analysis*  
Professor Jennifer L. Hart

**Jacob Robert Roe<sup>Δ</sup>**  
*Information Science and Learning Technologies*  
Professor Julie A. Caplow

**Trudy Ann Rogers-Denham**  
*Curriculum and Instruction*  
Professor Kathleen Umrath

**Rebecca Anne Rowan<sup>Δ</sup>**  
*Curriculum and Instruction*  
Professor Carol Gilles

**Miriam Rubin<sup>Δ</sup>**  
*Information Science and Learning Technologies*  
Professor Aimee Klimczak

**Stefani Dawn Russ**  
*Curriculum and Instruction*  
Professor Roy F. Fox

**Kyoung Li Ryu**  
*Curriculum and Instruction*  
Professor Carol Gilles

**Kasi Leigh Saul<sup>Δ</sup>**  
*Curriculum and Instruction*  
Professor Nancy Knipping

**DeAnn Loraine Searce<sup>Δ</sup>**  
*Special Education*  
Professor Nancy L. Gerardy

**Susan Kristine Schiltz<sup>Δ</sup>**  
*Information Science and Learning Technologies*  
Professor Aimee Klimczak  
Professor Julie A. Caplow

**Sarah Christine Schmidt<sup>Δ</sup>**  
*Curriculum and Instruction*  
Professor Carol Gilles

**Rebecca Joy Schubkegel<sup>Δ</sup>**  
*Curriculum and Instruction*  
Professor Michael Pullis

**Claire Therese Scioneaux<sup>Δ</sup>**  
*Curriculum and Instruction*  
Professor Richard D. Robinson

**Carrie Lynn Shatto<sup>Δ</sup>**  
*Curriculum and Instruction*  
Professor Lloyd H. Barrow

**Erin Marie Shaw<sup>Δ</sup>**  
*Curriculum and Instruction*  
Professor John Lamm

**Rachel Lee Sinquefield-Kangas<sup>Δ</sup>**  
*Curriculum and Instruction*  
Professor Kathleen Umrath

**Cynthia Jeanne Smith<sup>Δ</sup>**  
*Special Education*  
Professor Nancy L. Gerardy

**Jennifer G. Smith<sup>Δ</sup>**  
*Special Education*  
Professor Nancy L. Gerardy

**Stephanie Mischell Smith<sup>Δ</sup>**  
*Curriculum and Instruction*  
Professor James E. Tarr  
Professor E. Fran Arbaugh

**Sheila Marie Smith-Anderson**  
*Educational Leadership and Policy Analysis*  
Professor M. Carol Maber

**Jessica Leigh Snellen<sup>Δ</sup>**  
*Curriculum and Instruction*  
Professor Roy F. Fox

**Kari Ann Snyder<sup>Δ</sup>**  
*Curriculum and Instruction*  
Professor Roy F. Fox

**Jasmine Lynn Spencer<sup>Δ</sup>**  
*Curriculum and Instruction*  
Professor Roy F. Fox

**Melinda Ann Spencer<sup>Δ</sup>**  
*Educational and Counseling Psychology*  
Professor James R. Koller

**Theresa St. Marie**  
*Special Education*  
Professor Nancy L. Gerardy

**Heather Dawn Statz**  
*Curriculum and Instruction*  
Professor Roy F. Fox

**Marissa Lynne Tague**  
*Curriculum and Instruction*  
Professor Nancy Knipping

**Virginia Edwards Tate<sup>Δ</sup>**  
*Special Education*  
Professor Nancy L. Gerardy

**Elizabeth Marie Theissen<sup>Δ</sup>**  
*Curriculum and Instruction*  
Professor John Lamm

**Margaret Leigh Tionsong<sup>Δ</sup>**  
*Curriculum and Instruction*  
Professor John Lamm

**Catherine Bennett Touzinsky<sup>Δ</sup>**  
*Curriculum and Instruction*  
Professor Elizabeth A. Baker

*Continued on next page.*

**Chelsey Gail Tuley<sup>Δ</sup>**  
*Curriculum and Instruction*  
 Professor Nancy Knipping

**Jennifer Lee Tyler<sup>Δ</sup>**  
*Curriculum and Instruction*  
 Professor Kathryn B. Cbval

**Alexandria Marie Valvero<sup>Δ</sup>**  
*Curriculum and Instruction*  
 Professor Deborah L. Hanuscin

**Megan Rene Vanderlaan**  
*Curriculum and Instruction*  
 Professor Mark J. Volkmann

**Jessica Lynn Vargas<sup>Δ</sup>**  
*Curriculum and Instruction*  
 Professor Elizabeth A. Baker

**Jennifer Leigh Walker<sup>Δ</sup>**  
*Curriculum and Instruction*  
 Professor Carol Gilles

**Ashley Renee Wallace<sup>Δ</sup>**  
*Curriculum and Instruction*  
 Professor Deborah L. Hanuscin

**Jennifer Sue Walsh<sup>Δ</sup>**  
*Special Education*  
 Professor Nancy L. Gerardy

**Kristen Leann Walton**  
*Curriculum and Instruction*  
 Professor Nancy Knipping

**Kirsten Olivia Walz<sup>Δ</sup>**  
*Curriculum and Instruction*  
 Professor Richard D. Robinson

**Loyd Owen Warden<sup>Δ</sup>**  
*Curriculum and Instruction*  
 Professor Wendy Sims  
 Professor Martin J. Bergee

**Andrew Benjamin West<sup>Δ</sup>**  
*Curriculum and Instruction*  
 Professor Mark J. Volkmann

**Katelyn Malinda Whitfield<sup>Δ</sup>**  
*Curriculum and Instruction*  
 Professor Lloyd H. Barrow

**Melanie Ann Whitmire**  
*Educational Leadership and Policy*  
*Analysis*  
 Professor Thu Suong T. Nguyen

**Maureen Anne Wikete<sup>Δ</sup>**  
*Special Education*  
 Professor Melissa Stormont  
 Professor Rebecca McCathren

**Lora Elizabeth Wissmann<sup>Δ</sup>**  
*Curriculum and Instruction*  
 Professor Nancy Knipping

**Leslie Brooke Woodard**  
*Educational and Counseling Psychology*  
 Professor Norman C. Gysbers

**Krista Marie Wyss<sup>Δ</sup>**  
*Curriculum and Instruction*  
 Professor Carol Gilles

**Jenee Rachelle Young<sup>Δ</sup>**  
*Curriculum and Instruction*  
 Professor Nancy Knipping

**Justin Paul Zimmerman<sup>Δ</sup>**  
*Curriculum and Instruction*  
 Professor Dario J. Almarza

**Tiffany Joyce Zimmerman<sup>Δ</sup>**  
*Curriculum and Instruction*  
 Professor Nancy Knipping

**Linda Zuzak<sup>Δ</sup>**  
*Information Science and Learning*  
*Technologies*  
 Professor Julie A. Caplow  
 Professor Aimee Klimczak

## MASTER OF ENGINEERING

**William Patrick Dunn**  
*Engineering*  
 Professor Sanjeev K. Khanna

**Kiran Kumar Karnati<sup>Δ</sup>**  
*Engineering*  
 Professor Satish S. Nair

**Varun Reddy Korpola<sup>Δ</sup>**  
*Engineering*  
 Professor Chun S. Lin

**Vishal Reddy Korpola**  
*Engineering*  
 Professor Tina H. Smilkstein

**Pramod Kothuri<sup>Δ</sup>**  
*Engineering*  
 Professor James E. Thompson

**Ajay Nagar**  
*Engineering*  
 Professor William L. Harrison

**Priyanka Pasam**  
*Engineering*  
 Professor Naz E. Islam

**Giridhar Polaki**  
*Engineering*  
 Professor James E. Thompson

**Srikanth Santhapur**  
*Electrical Engineering*  
 Professor Gordon K. Springer

## MASTER OF FINE ARTS

**Domonique Anare Venzant**  
*Art*  
 Professor Robert A. Clarke

---

# MASTER OF HEALTH ADMINISTRATION

**William Thomas Brewer**  
*Health Administration*  
Professor David E. Moxley

**Mona Chawla**  
*Health Administration*  
Professor Lanis L. Hicks

**Catherine Pearl Clough**  
*Health Administration*  
Professor Kenneth D. Bopp  
Professor David E. Moxley

**Justin Michael DeLap<sup>Δ</sup>**  
*Health Administration*  
Professor David E. Moxley

**Katie Lynn Dooley**  
*Health Administration*  
Professor Cheryl Rathbert

**Beth Theresa Eiken**  
*Health Administration*  
Professor Robert A. DeGraaff

**Andrea Blair Harris**  
*Health Administration*  
Professor Robert A. DeGraaff

**Kadi Jo Johnson<sup>Δ</sup>**  
*Health Administration*  
Professor Suzanne A. Boren

**Amy Lynn Lazalier**  
*Health Administration*  
Professor Cheryl Rathbert

**Joseph Francis Lopinot**  
*Health Administration*  
Professor David E. Moxley

**Leanne J. Peace**  
*Health Administration*  
Professor Lanis L. Hicks

**Abhijit Ray<sup>Δ</sup>**  
*Health Administration*  
Professor Robert A. DeGraaff

**Roanetta Rodgers**  
*Health Administration*  
Professor David E. Moxley

**William Walter Schneider**  
*Health Administration*  
Professor Robert A. DeGraaff

**Lisa Ann Walker**  
*Health Administration*  
Professor Patricia Alafairce

**Fang Zhang<sup>Δ</sup>**  
*Health Administration*  
Professor Robert A. DeGraaff

---

# MASTER OF HEALTH SCIENCE

**Stacia Barber<sup>Δ</sup>**  
*Diagnostic Medical Ultrasound*  
Professor Moses M. Hdeib

**Holly Rachelle Billings<sup>Δ</sup>**  
*Communication Science and Disorders*  
Professor Barbara McLay

**Tricia Jean Dietrich<sup>Δ</sup>**  
*Diagnostic Medical Ultrasound*  
Professor Moses M. Hdeib  
Professor Ecaterina Marianna Hdeib

**Carrie Rebecca Ruth<sup>Δ</sup>**  
*Communication Science and Disorders*  
Professor Barbara McLay

**Sandhya Sharma<sup>Δ</sup>**  
*Communication Science and Disorders*  
Professor Barbara McLay

**Elise Gayle Smith<sup>Δ</sup>**  
*Diagnostic Medical Ultrasound*  
Professor Moses M. Hdeib

---

# MASTER OF LAWS

**John Terrell Blankenship**  
*Dispute Resolution*  
Professor John M. Lande

**Iyekemi Vee-Ann Gefu**  
*Dispute Resolution*  
Professor John M. Lande

**Mark Stephen Hendrix**  
*Dispute Resolution*  
Professor John M. Lande

**Marapullige Govinda Jayasinghe<sup>Δ</sup>**  
*Dispute Resolution*  
Professor John M. Lande

**Aaron Donald Jones**  
*Dispute Resolution*  
Professor John M. Lande

**Peggy Anne McNeive**  
*Dispute Resolution*  
Professor John M. Lande

**Richard Dewey Moore III**  
*Dispute Resolution*  
Professor John M. Lande

**Brian Andrew Pappas<sup>Δ</sup>**  
*Law*  
Professor John M. Lande

**Mogammadzain Satardien**  
*Dispute Resolution*  
Professor John M. Lande

---

## MASTER OF MUSIC

|   |  |  |  |
|---|--|--|--|
| <p><b>Kristen Elizabeth Marlin<sup>Δ</sup></b><br/><i>Music</i><br/><i>Professor Ann M. Harrell</i></p> |  |  |  |
|---|--|--|--|

---

## MASTER OF OCCUPATIONAL THERAPY

|  |  |  |  |
|--|--|--|--|
| <p><b>Sarah Beth Roberson</b><br/><i>Occupational Therapy</i><br/><i>Professor Sandra J. Matsuda</i></p> |  |  |  |
|--|--|--|--|

---

## MASTER OF PUBLIC AFFAIRS & PUBLIC ADMINISTRATION

|   |   |  |  |
|---|---|--|--|
| <p><b>Amy Beth Blankenship<sup>Δ</sup></b><br/><i>Public Administration</i><br/><i>Professor Guy B. Adams</i></p> | <p><b>Tae Kyung Cha</b><br/><i>Public Affairs</i><br/><i>Professor Barton J. Wechsler</i></p> | <p><b>Muhammad Taimur Khan</b><br/><i>Public Affairs</i><br/><i>Professor Guy B. Adams</i></p> | <p><b>Jessica Jae Nesselhauf<sup>Δ</sup></b><br/><i>Public Affairs</i><br/><i>Professor Guy B. Adams</i></p> |
|---|---|--|--|

---

## MASTER OF PHYSICAL THERAPY

|  |  |  |  |
|--|--|--|--|
| <p><b>Leah Marie Hofmann</b><br/><i>Physical Therapy</i><br/><i>Professor Karen L. Wingert</i></p> |  |  |  |
|--|--|--|--|

---

## MASTER OF PUBLIC HEALTH

|   |  |  |  |
|---|--|--|--|
| <p><b>Erin Michelle Haslag<sup>Δ</sup></b><br/><i>Public Health</i><br/><i>Professor Kristofer Hagglund</i></p> |  |  |  |
|---|--|--|--|



# MASTER OF SCIENCE

<sup>Δ</sup>Denotes Summer 2008 graduate

**Srilatha Aaleti**

Electrical Engineering  
Professor William C. Nunnally

**Linda Louise Abraham**

Informatics  
Professor Suzanne A. Boren

**Pavan Kumar Alapati**

Electrical Engineering  
Professor Chun S. Lin

**Riberet Almeida<sup>Δ</sup>**

Electrical Engineering  
Professor Shubbra Gangopadhyay

**Sharon L. Arabi**

Nursing  
Professor Jane E. Bostick

**Prakash Babu B**

Animal Sciences  
Professor Donald Spiers

**April Ashley Bailey**

Plant, Insect and Microbial Sciences  
Professor Paul R. Beuselink

**Jonathan Paul Bailey<sup>Δ</sup>**

Civil Engineering  
Professor Brent L. Rosenblad

**Cynthia Ann Baker**

Nursing  
Professor Amy Vogelsmeier  
Professor Jill R. Scott-Cawiezell

**Krishna Vijay Bandrupalli Venkata Sai**

Computer Engineering  
Professor Gordon K. Springer

**Nicole Marie Barkley**

Animal Science  
Professor H. Allen Garverick

**Gianetta Maria Belarde**

Electrical Engineering  
Professor Thomas G. Engel

**Thomas Bret Bellew**

Civil Engineering  
Professor J. E. Loehr

**Timothy Robert Biello**

Rural Sociology  
Professor James S. Rikoon

**Blake Robert Bloomfield**

Electrical Engineering  
Professor Justin J. Legarsky

**Deanna Sue Boardman**

Agricultural Education  
Professor Bryan L. Garton

**Pavani Boddapati<sup>Δ</sup>**

Civil Engineering  
Professor Mark R. Virkler

**Naveen Kumar Bolleni**

Civil Engineering  
Professor Glenn A. Wasber

**Nattaphong Boriraksantikul<sup>Δ</sup>**

Electrical Engineering  
Professor Naz E. Islam

**Megan Mary Bradburn**

Fisheries and Wildlife Sciences  
Professor Charles F. Rabeni

**Monica Edlean Bradford<sup>Δ</sup>**

Nursing  
Professor Martha Kay Libbus

**Tammy Rose Bragg<sup>Δ</sup>**

Agricultural Education  
Professor Robert M. Torres

**Lisa Ann Braymen<sup>Δ</sup>**

Nursing  
Professor Debra A. Gayler

**William Thomas Brewer**

Informatics  
Professor David E. Moxley

**Jacinda Lea Bunch**

Nursing  
Professor Jill R. Scott-Cawiezell

**Jacob William Burress<sup>Δ</sup>**

Physics  
Professor Peter Pfeifer

**Timothy James Bussey**

Nuclear Engineering  
Professor William H. Miller

**Sean Michael Carr**

Industrial and Manufacturing  
Systems Engineering  
Professor Woosung Jang

**Indrajit Chatterjee**

Civil Engineering  
Professor Praveen K. Edara

**Gengsheng Chen**

Physics  
Professor Shi-Jie Chen

**Kuan Ling Chen**

Nuclear Engineering  
Professor Tusbar K. Ghosh

**Mo Chen<sup>Δ</sup>**

Food Science  
Professor Azlin Mustapha

**Melissa Dawn Chesser**

Soil, Environmental and Atmospheric  
Sciences  
Professor Anthony Lupo  
Professor Patrick S. Market

**Shao-Yuan Chiu**

Industrial and Manufacturing  
Systems Engineering  
Professor Cheng-Hsiung A. Chang

**Jih-Hsin Chou<sup>Δ</sup>**

Electrical Engineering  
Professor James M. Keller

**Angela Gail Christesen**

Nursing  
Professor Jill R. Scott-Cawiezell

**Brian Christopher Claywell**

Electrical Engineering  
Professor Curt H. Davis

**Wenju Cui**

Biological Engineering  
Professor Shinghua Ding

**Angela Sue Cuno<sup>Δ</sup>**

Textile and Apparel Management  
Professor Pamela Norum

**Jay M. Cupps**

Biological Engineering  
Professor Xudong Fan

**Ousama Dabbagh**

Public Health  
Professor Michael C. Hosokawa

**Marc Ryan Dahmer**

Soil, Environmental and Atmospheric  
Sciences

Professor Patrick Market  
Professor Neil I. Fox

**Atreyee Das**

Food Science  
Professor Azlin Mustapha

**Craig A. Datz**

Biomedical Sciences  
Professor Robert Backus

**Krishna Kishor Devarakonda**

Computer Engineering  
Professor Harry W. Tyrer Jr

**Ravi Dattatraya Dhobale<sup>Δ</sup>**

Informatics  
Professor Suzanne A. Boren

**Ryan Michael Dierking**

Plant, Insect and Microbial Sciences  
Professor Robert L. Kallenbach

**Shu Ding**

Biological Engineering  
Professor Liqun Gu

**Yajun Ding**

Food Science  
Professor Azlin Mustapha

**Kim A. Dixon**

Nursing  
Professor Amy Vogelsmeier

**John Ehren Dodds<sup>Δ</sup>**

Geological Sciences  
Professor Robert L. Bauer

**Ryanne Thomas Dolan**

Electrical Engineering  
Professor Guilherme N. DeSouza

**Lina Dong**

Computer Science  
Professor Wenjun Zeng

**Vinitha Donthula**

Electrical Engineering  
Professor Naz E. Islam

**Elliott Charles Drury**

Microbiology - Medicine  
Professor Judy D. Wall

**Ajay Prasad Reddy Dudipala**

Electrical Engineering  
Professor Sanju Gupta

**Sandra Ann Eggers**

Nursing  
Professor Roxanne W. McDaniel

**Bhuvaneshwar Rao Emmandi**

Computer Engineering  
Professor Naz E. Islam

**Brooke Louise Fair**

Nursing  
Professor Roxanne W. McDaniel

**Darren Keith Farmer<sup>Δ</sup>**

Agricultural Education  
Professor Bryan L. Garton

**Anne Chandler Felts**

Architectural Studies  
Professor Ronald G. Phillips

**Richard Graham Fenwick**

Civil Engineering  
Professor Glenn A. Wasber

**Maria Augusta Figueroa**

Armijos  
Agricultural Economics  
Professor Corinne B. Valdivia

**Ellen Suzanne Fisher<sup>Δ</sup>**

Architectural Studies  
Professor Benjamin Schwarz

**Amanda Kay Franklin**

Entomology  
Professor Bruce A. Barrett

**John Marshall Gaddy**

Physics  
Professor Wouter Montfroofij  
Professor S. Thomas Vojta

Continued on next page.

**Ayca Gedikoglu**  
Food Science  
Professor Andrew D. Clarke

**Debra Hull Glodoski**  
Nursing  
Professor Amy Vogelsmeier

**Belkys Teresa Gomez**  
Nursing  
Professor Gina M. Oliver

**Jason Lee Green<sup>Δ</sup>**  
Forestry  
Professor David R. Larsen

**Travis Verner Green<sup>Δ</sup>**  
Agricultural Economics  
Professor Wyatt W. Thompson

**Colleen Marie Griswold<sup>Δ</sup>**  
Agricultural Education  
Professor H. Robert Terry

**Rajesh Gundavarapu<sup>Δ</sup>**  
Computer Engineering  
Professor Naz E. Islam

**Anjali Gupta**  
Computer Science  
Professor Gordon K. Springer

**Shashi Raj Gyawali<sup>Δ</sup>**  
Electrical Engineering  
Professor Naz E. Islam

**Timothy John Hackmann**  
Animal Science  
Professor James N. Spain

**Ling Han**  
Biochemistry  
Professor Shuqun Zhang

**Dayang Hao<sup>Δ</sup>**  
Computer Science  
Professor Chi-Ren Shyu

**Joshua Abner Harvey**  
Mechanical and Aerospace  
Engineering  
Professor James E. Bryan

**Nick Ryan Harvey**  
Civil Engineering  
Professor Hani A. Salim

**Syed Zeeshan Hasan**  
Food Science  
Professor Jobye Hwang

**Aaron A. Hathaway**  
Mechanical and Aerospace  
Engineering  
Professor Hongbin Ma

**Gregory Curtis Heckenberg<sup>Δ</sup>**  
Computer Science  
Professor Ye Duan

**Rebecca Lynn Hlaca-Sondrol**  
Nursing  
Professor Gina M. Oliver

**Lisa Jean Huhman<sup>Δ</sup>**  
Biological Engineering  
Professor John A. Viator  
Professor Sheila A. Grant

**Brian Thomas Hutsel**  
Electrical Engineering  
Professor Scott D. Kovaleski

**Narendra Kumar Inampudi**  
Chemical Engineering  
Professor Patrick J. Pinhero

**Md Sariful Islam**  
Plant, Insect, and Microbial Sciences  
Professor David A. Sleper

**Nicholas Charles Jacob**  
Mathematics  
Professor Stamatis Dostoglou

**Shashanka Jagarlapudi**  
Electrical Engineering  
Professor Justin J. Legarsky

**Tyler Brooke Jamison**  
Human Development and Family  
Studies  
Professor Lawrence H. Ganong

**Mohammad Jarbou**  
Informatics  
Professor Suzanne A. Boren

**Kadi Jo Johnson<sup>Δ</sup>**  
Informatics  
Professor Suzanne A. Boren

**Sudhama Kalaga**  
Mechanical and Aerospace  
Engineering  
Professor A. Sherif El-Gizawy

**Gayatri Kallepalle**  
Electrical Engineering  
Professor Chun S. Lin

**Bellyn K. Kaplan**  
Textile and Apparel Management  
Professor Lynn M. Boorady

**Pericles Stephen Kariotis**  
Computer Science  
Professor William L. Harrison

**Hojung Kim**  
Forestry  
Professor Hong S. He

**N. Ellen Kisling**  
Nursing  
Professor Jill R. Scott-Carwiczell

**James W. Knapp<sup>Δ</sup>**  
Mathematics  
Professor Steven Hofmann

**Kevin Scott Knoll**  
Industrial and Manufacturing  
Systems Engineering  
Professor Wooseung Jang

**Tetsuya Kobayashi<sup>Δ</sup>**  
Computer Science  
Professor Chi-Ren Shyu

**Elizabeth Ellen Koester**  
Biological Engineering  
Professor Fu-hung Hsieh

**Rajitha Kolli**  
Food Science  
Professor Andrew D. Clarke

**Vijayender Reddy Konda<sup>Δ</sup>**  
Computer Engineering  
Professor Naz E. Islam

**Stephanie Jean Kottler**  
Biomedical Sciences  
Professor Leah A. Cohn

**Matthew John Kramer**  
Forestry  
Professor John P. Dwyer

**Robin Kramer<sup>Δ</sup>**  
Computer Science  
Professor Dong Xu

**Travis Alan Kramme<sup>Δ</sup>**  
Agricultural Education  
Professor Robert M. Torres

**Kumar Krishnamurthy<sup>Δ</sup>**  
Chemical Engineering  
Professor Stephen J. Lombardo

**Jeffrey Bart Krug**  
Neuroscience  
Professor George Johnstone  
Professor Anand Chandrasekhar

**Darlene Hecht Kruse**  
Agricultural Economics  
Professor Abner W. Womack

**Rajesh Ramesh Rao Kulkarni<sup>Δ</sup>**  
Nuclear Engineering  
Professor William Miller  
Professor Kattesh V. Katti

**Jared Daniel Kvanvig**  
Computer Science  
Professor William L. Harrison

**Jee Hye Lee<sup>Δ</sup>**  
Food Science  
Professor Jobye Hwang

**Julian Mario Lenis<sup>Δ</sup>**  
Plant, Insect and Microbial Sciences  
Professor James Shamon  
Professor David A. Sleper

**Min Li<sup>Δ</sup>**  
Consumer and Family Economics  
Professor Robert O. Weagley

**George L. Limpert<sup>Δ</sup>**  
Soil, Environmental and Atmospheric  
Sciences  
Professor Neil I. Fox

**Haibo Lin**  
Nuclear Engineering  
Professor William H. Miller

**Michael David Lipinski<sup>Δ</sup>**  
Computer Science  
Professor Ottho R. Plummer Jr

**Liang Liu**  
Physics  
Professor Shi-Jie Chen

**Yang Liu**  
Chemistry  
Professor Rainer E. Glaser

**Yuan Liu**  
Chemistry  
Professor M. Fred Hawthorne

**Casi Mae Lock**  
Rural Sociology  
Professor Mary E. Grigsby

**Grant Curtis Luckenbill**  
Civil Engineering  
Professor Vellore S. Gopalaratnam

**Eric Daniel Lukosi**  
Nuclear Engineering  
Professor William Miller  
Professor Tusbar K. Ghosh

**Gaohao Luo**  
Industrial and Manufacturing  
Systems Engineering  
Professor James S. Noble

**Megan Elizabeth Lynch<sup>Δ</sup>**  
Nursing  
Professor Debra A. Gayer

**Elizabeth Ann Maricle<sup>Δ</sup>**  
Animal Science  
Professor William R. Lamberson

**Elizabeth Ruth McGill**  
Animal Science  
Professor Jeffre D. Firman

**Jeremy Parker McGill**  
Animal Science  
Professor Jeffre D. Firman

**Jaime Lynn Mestres**  
Textile and Apparel Management  
Professor Laurel E. Wilson

**Edward Brandon Meyer<sup>Δ</sup>**  
Personal Financial Planning  
Professor Deanna Sharpe  
Professor Robert O. Weagley

**Joseph Middleton<sup>Δ</sup>**  
Mechanical and Aerospace  
Engineering  
Professor Douglas E. Smith

**Amol A. Modgi**  
Biological Engineering  
Professor Luis Polo-Parada

**Ashrafuddin Mohammed**  
Electrical Engineering  
Professor Harry W. Tyrer Jr

**Sandeep Ramprabhu More**  
Computer Science  
Professor Gordon K. Springer

**Brandon Joel Morgan**  
Nuclear Engineering  
Professor Lixin Ma

**Gary Don Morris**  
*Agricultural Education*  
Professor Robert M. Torres

**Gary Greg Mower**  
*Informatics*  
Professor Suzanne A. Boren

**David Wayne Mueller<sup>Δ</sup>**  
*Electrical Engineering*  
Professor Thomas G. Engel

**Murali Kiran Mulakaluri**  
*Electrical Engineering*  
Professor Sanju Gupta

**Sean Chris Nash**  
*Electrical Engineering*  
Professor Harry W. Tyrer, Jr

**Jasmine Nicole Nelson**  
*Pharmacology*  
Professor Paul J. Fadel

**Hanh Thi My Nguyen**  
*Plant, Insect and Microbial Sciences*  
Professor Henry T. Nguyen

**Kevin Andrew O'Connor**  
*Electrical Engineering*  
Professor Randy D. Curry

**Steven H. O'Dell**  
*Informatics*  
Professor David E. Moxley

**Rebecca Anne O'Hearn**  
*Fisheries and Wildlife Sciences*  
Professor John R. Jones

**Muneendra Ojha**  
*Computer Science*  
Professor Dong Xu

**Darah Nicole Oxford**  
*Entomology*  
Professor Wayne C. Bailey

**Steven Edward Pagan**  
*Geological Sciences*  
Professor Mitchell D. Schulte

**John Francis Palsmeier**  
*Nuclear Engineering*  
Professor Tushar K. Ghosh

**Phaisan Pattanakooha**  
*Applied Mathematics*  
Professor Michael I. Taksar

**Calvin C. Patten Jr**  
*Biomedical Sciences*  
Professor Robert S. Livingston

**Jennifer Johanna Penne**  
*Nursing*  
Professor Jane E. Bostick

**Emily June Pfautsch<sup>Δ</sup>**  
*Mechanical and Aerospace Engineering*  
Professor Robert D. Tzou

**Christopher James Plassmeyer**  
*Forestry*  
Professor Jerry Van Sambeek

**Carol L. Pollard**  
*Fisheries and Wildlife Sciences*  
Professor John R. Jones

**Sai Sumanth Pottigari**  
*Electrical Engineering*  
Professor Jae W. Kwon

**Deepthi Pulluri**  
*Computer Science*  
Professor Toni Kazic

**Balavinayagam Ramalingam**  
*Electrical Engineering*  
Professor Justin J. Legarsky

**Wendi Rankin<sup>Δ</sup>**  
*Biomedical Sciences*  
Professor Carolyn J. Henry

**Sreya Ravi**  
*Computer Science*  
Professor Wenjun Zeng

**Sucharith Reddy Ravi**  
*Electrical Engineering*  
Professor Justin J. Legarsky

**Abhijit Ray<sup>Δ</sup>**  
*Informatics*  
Professor Robert A. DeGraaff

**Lisa Marie Rees**  
*Agricultural Economics*  
Professor Corinne B. Valdivia

**Michelle Renea Reynolds**  
*Nursing*  
Professor Amy Vogelsmeier

**Shivaji Rikka<sup>Δ</sup>**  
*Biochemistry*  
Professor Gary A. Weisman

**Susan Mary Ring**  
*Nutritional Sciences*  
Professor Catherine A. Peterson

**Megan Margaret Rolf**  
*Animal Science*  
Professor Robert L. Weaver

**Matthew Silvino Roman**  
*Industrial and Manufacturing Systems Engineering*  
Professor Woosung Jang

**William Lee Romine**  
*Geological Sciences*  
Professor Alan G. Whittington

**Nathan Sheil Rose**  
*Civil Engineering*  
Professor J. E. Loebr

**Laura Locke Routh**  
*Nursing*  
Professor Roxanne W. McDaniel

**Julie D. Sampson**  
*Animal Science*  
Professor James N. Spain

**Nathan E. Sander**  
*Electrical Engineering*  
Professor Michael J. Devaney

**Aaron James Saucier**  
*Civil Engineering*  
Professor Hani A. Salim

**Bradley Alan Scharf Jr**  
*Animal Science*  
Professor Donald E. Spiers

**Emily Ann Schmidt<sup>Δ</sup>**  
*Chemistry*  
Professor Renee D. Jiji

**Kellie Marie Schmidt**  
*Nursing*  
Professor Amy Vogelsmeier

**Tara Lorene Schmiemeier<sup>Δ</sup>**  
*Agricultural Education*  
Professor H. Robert Terry

**Amy Schnetzler<sup>Δ</sup>**  
*Soil, Environmental and Atmospheric Sciences*  
Professor Patrick Market  
Professor Neil I. Fox

**Brian James Schultz<sup>Δ</sup>**  
*Public Health*  
Professor James J. Kinderknecht

**Joseph Michael Schuster**  
*Physiology (Medicine)*  
Professor Kerry S. McDonald

**Jeffrey William Scott**  
*Mechanical and Aerospace Engineering*  
Professor Gary L. Solbrekken

**Atanu Sen<sup>Δ</sup>**  
*Biological Engineering*  
Professor Shubhra Gangopadhyay  
Professor Kevin D. Gillis

**Sarah Marie Sexton**  
*Plant, Insect and Microbial Sciences*  
Professor David A. Sleper

**Bonnie Jean Seymour**  
*Agricultural Education*  
Professor Robert M. Torres

**Jian Shi<sup>Δ</sup>**  
*Mechanical and Aerospace Engineering*  
Professor Hao Li

**Brady Christopher Smith<sup>Δ</sup>**  
*Electrical Engineering*  
Professor Robert M. O'Connell

**Chad Lee Smith**  
*Agronomy*  
Professor Reid J. Smeda

**Clinton Neal Smith<sup>Δ</sup>**  
*Agricultural Education*  
Professor Robert M. Torres

**Jason Andrew Smith**  
*Electrical Engineering*  
Professor Randy D. Curry

**Christopher D. Smoot**  
*Mechanical and Aerospace Engineering*  
Professor Hongbin Ma

**Linley Anne Snyder**  
*Human Development and Family Studies*  
Professor Russell D. Ravert

**Kanchana Songkittiphong**  
*Industrial and Manufacturing Systems Engineering*  
Professor Luis G. Occena

**Amy Elizabeth Spindler**  
*Rural Sociology*  
Professor Jere L. Gilles

**Victoria Baird Spradling<sup>Δ</sup>**  
*Food Science*  
Professor Joseph Awika

**Emily Elizabeth Stagner**  
*Biomedical Sciences*  
Professor Elizabeth A. Bryda

**Julie Starr<sup>Δ</sup>**  
*Nursing*  
Professor Roxanne W. McDaniel

**Kyle Lindsay Steele<sup>Δ</sup>**  
*Forestry*  
Professor John M. Kabrick

**Julie Ann Weaver Stilley**  
*Animal Science*  
Professor Kathy L. Timms

**Erik Edward Stone**  
*Computer Engineering*  
Professor Marjorie Skubic

**David James Stroppel**  
*Fisheries and Wildlife Sciences*  
Professor Mark Ryan  
Professor Michael W. Hubbard

**Hsiao Yi Shelly Su<sup>Δ</sup>**  
*Mechanical and Aerospace Engineering*  
Professor Craig A. Kluever

**Dustin Lee Sullivan**  
*Electrical Engineering*  
Professor Scott D. Kovaleski

**Rui Sun**  
*Chemistry*  
Professor J. David Robertson

**Eva Marie Sutton**  
*Human Development and Family Studies*  
Professor Lawrence H. Ganong

**Pranavi Chowdari Tella**  
*Electrical Engineering*  
Professor Naz E. Islam

**Thamonwan Thawornthaweewong**  
*Industrial and Manufacturing Systems Engineering*  
Professor James S. Noble

**Michelle Cathryn Thoma<sup>Δ</sup>**  
*Molecular Microbiology and Immunology*  
Professor Daniel E. Hasset

*Continued on next page.*

**Brian Matthew Thompson<sup>Δ</sup>**

*Biomedical Sciences*  
Professor George C. Stewart

**Marielis Torres-Medina**

*Food Science*  
Professor Azlin Mustapha  
Professor Kevin L. Fritsche

**Huong Nguyen Thanh Tran**

*Agronomy*  
Professor Henry T. Nguyen

**Samuel Cuauhtli-Ollin Trevino  
Martinez**

*Industrial and Manufacturing Systems  
Engineering*  
Professor James S. Noble

**Indrani Tulasi<sup>Δ</sup>**

*Civil Engineering*  
Professor John J. Bowders Jr

**Kyler Kriens Turner**

*Mechanical and Aerospace Engineering*  
Professor Gary L. Solbrekken

**Thiti Vanitbuncha<sup>Δ</sup>**

*Industrial and Manufacturing Systems  
Engineering*  
Professor Cheng-Hsiung A. Chang

**Arun Vasireddy**

*Electrical Engineering*  
Professor Satish S. Nair

**Jeffrey Todd Vassalli Jr**

*Biological Engineering*  
Professor Sheila A. Grant

**Abhishek Satya Vemuri**

*Electrical Engineering*  
Professor Chun S. Lin

**Michael Gordon Vincent**

*Computer Engineering*  
Professor Curt H. Davis

**Cara Christine Walker**

*Parks, Recreation and Tourism*  
Professor J. Mark Morgan

**Kyle Lucas Walton**

*Nuclear Engineering*  
Professor Robert V. Tompson Jr  
Professor Tusbar K. Ghosh

**Xiaoyang Wang<sup>Δ</sup>**

*Agricultural Economics*  
Professor William H. Meyers

**Youyou Wang**

*Computer Science*  
Professor Guilberme N. DeSouza

**Judith Diane Warren**

*Nursing*  
Professor Jill R. Cawiezell

**Marcus Lance Watkins<sup>Δ</sup>**

*Personal Financial Planning*  
Professor Deanna L. Sharpe

**Richard Timothy Waudby**

*Informatics*  
Professor Robert A. DeGraaff

**Yong Wei**

*Physiology (Medicine)*  
Professor William Durante

**Li Wen<sup>Δ</sup>**

*Food Science*  
Professor Seonghee Cho

**Amanda Kay White**

*Biological Engineering*  
Professor Sheila A. Grant

**Benjamin Michael White**

*Nuclear Engineering*  
Professor William H. Miller

**Kyle Keilty Williams**

*Industrial and Manufacturing Systems  
Engineering*  
Professor Luis G. Occena

**Dallas James Wilson**

*Animal Science*  
Professor David J. Patterson

**Christopher Charles Witte**

*Fisheries and Wildlife Sciences*  
Professor Douglas B. Noltie

**Linda Karin Wolfe<sup>Δ</sup>**

*Informatics*  
Professor David E. Moxley

**Jarod Wayne Womack<sup>Δ</sup>**

*Agricultural Education*  
Professor Bryan L. Garton

**Si Hyun Wu**

*Soil, Environmental and Atmospheric  
Sciences*  
Professor Keith W. Goyne

**Yiping Wu<sup>Δ</sup>**

*Computer Science*  
Professor Haibin Lu

**Phichet Wutthisirisart**

*Industrial and Manufacturing Systems  
Engineering*  
Professor Cheng-Hsiung A. Chang  
Professor James S. Noble

**Jingqian Xu<sup>Δ</sup>**

*Computer Science*  
Professor Xinhua Zhuang

**Vasavi Devi Yeleti<sup>Δ</sup>**

*Informatics*  
Professor Lanis L. Hicks  
Professor David E. Moxley

**Il Yoon<sup>Δ</sup>**

*Nuclear Engineering*  
Professor William Miller  
Professor Robert A. Winboltz

**William Alan Zeier**

*Electrical Engineering*  
Professor Scott D. Kozaleski

**Chao Zhang<sup>Δ</sup>**

*Computer Science*  
Professor Dong Xu

**Chenyi Zhang<sup>Δ</sup>**

*Human Development and Family  
Studies*  
Professor Jobnetta W. Morrison

**Ya Zhang**

*Industrial and Manufacturing Systems  
Engineering*  
Professor Cerry M. Klein

**Andrew Mark Zumwalt**

*Personal Financial Planning*  
Professor Deanna Sharpe  
Professor Sandra J. Huston

## MASTER OF SOCIAL WORK

**Carolyn Dawn Divers<sup>Δ</sup>**

*Social Work*  
Professor Martha J. Markward

**Clara Jaynece Dothager<sup>Δ</sup>**

*Social Work*  
Professor Fran Danis

**Barbara Garibay-Mendoza<sup>Δ</sup>**

*Social Work*  
Professor J. W. Watt

**Ashlee Medler<sup>Δ</sup>**

*Social Work*  
Professor Carol A. Snively

**April Ray<sup>Δ</sup>**

*Social Work*  
Professor Martha J. Markward

**Christopher Cole Robinson<sup>Δ</sup>**

*Social Work*  
Professor Martha J. Markward

**Marian Ellis Trattner<sup>Δ</sup>**

*Social Work*  
Professor Larry Kreuger

**Cathee Ann Wolford<sup>Δ</sup>**

*Social Work*  
Professor Carol A. Snively

---

# CANDIDATES FOR PROFESSIONAL DEGREES

---

## SCHOOL OF LAW

### JURIS DOCTOR

Sara Elizabeth Campbell  
Paul Michael Gantner  
Zachary Nelson Ide  
Clark Lafferty Jones  
Jason Wayne King  
Jennifer L. Redel  
Eric Jason Stockton

# CANDIDATES FOR BACCALAUREATE DEGREES

## COLLEGE OF AGRICULTURE, FOOD & NATURAL RESOURCES

### BACHELOR OF SCIENCE SUMMA CUM LAUDE

#### Agricultural Journalism

Brooke Alisa Tacker

#### Hotel and Restaurant Management

Stefanie Lynn Gaynor

#### Plant Sciences

##### Crop Management

Joseph F. Kamphoefner

### BACHELOR OF SCIENCE MAGNA CUM LAUDE

#### Biochemistry

Matthew Brett Begemann

#### Plant Sciences

##### Landscape Horticulture

Nicholas John Guntli

##### Crop Management

Ashley Ann Schlichenmayer

### BACHELOR OF SCIENCE CUM LAUDE

#### Agricultural Education

##### Teacher Certification

Megan Michelle Broyles

#### Agricultural Systems

##### Management

Charles Tyler Jones

Anthony Joseph Schneider

#### Animal Sciences

Emily M. Basler

### BACHELOR OF SCIENCE HONORS SCHOLAR

#### Biochemistry

Brandon Michael Huffman

Kristina Nicole Werner

#### BACHELOR OF SCIENCE

##### Agribusiness Management

Chanel Mignon Allen

David William Borchardt

Kyle Joseph Grupas

John C. Holmes

Christopher L. Loyd

Joe A. Mosley

Kevin Dale Myers

Adam Maurice Sachs

Natalie Renae Valentine

##### Agricultural Economics

Bridgette A. Gregory

Jacob McMikle Priday

##### Agricultural Education

###### Leadership

Jennifer Marie Elbert

Jeremy Matthew Haley

##### Teacher Certification

Breanna Jean Farris

##### Agricultural Journalism

Laura Elizabeth Chapuis

Taryn Amber Dameron

Sarah Beth Jackson

##### Agricultural Systems

###### Management

John C. Buffington

Jonathan David Cook

Eric Christopher Greenley

Jeffery Robert Haynes

Joshua Lee Kixmiller

Brian Daniel Martin

Jeremy David McEwen

Jacob Kane Noelker

Andrew Michael Snedden

##### Animal Sciences

Andrea C. Bartlebaugh

Benjamin Myrl Bockting

Matthew B. Bollinger

Jenni Lynn Boydston

Elizabeth Burnes-Schilling

Meghan Renee Carpenter

Amanda Michelle Conner

Christopher Thomas Eftink

Christopher L. Flanagan

Lauren Noel Fuemmeler

Cody L. Grandstaff

Stephanie Michelle Lanham

Benjamin Matthew Nielson

Kate A. Probert

Stephanie Lea Anne Raney

Jocelyn Marie Ruiz

William Charles Sanders

Catherine Clare Selby

Jill Nicole Swain

John L. Thompson

Rachael Elizabeth Zelenak

##### Biochemistry

Joseph Anthony Abbott

Brandon Ryan Casady

Mark Thomas Chipley

Drew Scott Dumas

Niakisha Viola Morris

##### Food Science and Nutrition

Christopher A. Addae

Michael Timothy Corbin

Gregory James Cosgrove

Brenda Alexia Harris

Elizabeth Melanson

##### General Agriculture

Brian Gerald Bage

Robert C. Bridges

Cornelius Dawson Brown

Thomas Blake Davis

Charles L. Gaines

Justin Darel Garrett

Earl Jermaze Goldsmith

Evander Ja-Mel Hood

Glenn Ritchey Jourdon

Ryan Keith Madison

William Keyon Moore

Lucas James Naeger

Matthew Taylor Pyle

Steven Lawrence Redmond, Jr.

Darnell Antwone Terrell

James Verdell Thornton II

##### Hotel and Restaurant Management

Kyle Joseph Beckham

Lindsay Miller Blume

Stephanie Leigh Brown

Clay Burnett

Steven Elliott Chen

Tze-Che J. Chiu

Chase Allen Coffman

RaSheena Kelley Dailes

Bryan T. Denk

Timothy David Dickerson

Anthony Michael Dinino

Lauren N. Dittmeier

Elaine Hiroko Donze

Kathryn Renee Finder

Adam Michael Fishbein

James Lee Forbes

Christine Marie Frechin

Jeffrey Thomas Genzel

Jennifer Diane Hall

Eric M. Harmon

Bryan A. Harrell

Leslie A. Harris

Joonki Albert Hong

Matthew Steven Hopfer

Courtney Anne Howe

Jimmy M. Jackson

Rachel Renee Jacoby

Emmitt Thomas Joyner

William Martin Knoesel

Kacy Marie Kunz

Austin Lewis

Charles Richard Link III

Elizabeth Joan Lukehart

Michelle Marie Maillet

Matthew Everett Martin

Cassandra J. McClure

Stephanie Lynn McDaniel

Micah Todd McLean

Breann Danielle Mendolia

Rita Hannah Mintert

Grant Nitzsche

Mike William O'Brien

Hiren J. Patel

Robert Greg Powell

Nicole Cecilia Radovich

Paula Elizabeth Reynolds

Juli Beth Ronimous

Jason Anthony Rootz

Adria Leigh Schlotz

Justine Lee Schneiderjans

Stephen Jeffrey Schuh

Sabriena P. Shuler

Grant Matthew Simpson

Ryan F. Smith

Kevin Charles Stremsterfer

Matthew Suhr

Nicole Anne Taylor

Danny Joseph Theodorow

Adam William Townley

Benjamin James Tracy

Stephen R. Weiss

Elyse Ashley Winston

##### Plant Sciences

###### Crop Management

Daniel A. Eddy

Roger D. Winfrey

Clayton Edward Young

###### Landscape Horticulture

Jeffrey Matthew Boren

Barry Tyler Cline

Carol Josephine Lewis

Daniel James Looney

Joshua J. Pemberton

Jason Dewitt Pryor

Jacob R. Roesch

Jeffrey James Wolfert

###### Ornamental Plant Production and Operations Management

Brandon Lee Potashnick

###### Plant Breeding, Genetics and

###### Biotechnology

Derek B. Moll

Bradley Clay Young

###### Turfgrass Management

James S. Essner

William J. Pipp

Kellen Phillip Stark

# SCHOOL OF NATURAL RESOURCES

**BACHELOR OF SCIENCE  
MAGNA CUM LAUDE  
Soil, Environmental and  
Atmospheric Sciences**  
Kevin William Bamber

**BACHELOR OF SCIENCE  
Parks, Recreation and Tourism**  
Katherine Ann Lohe  
**Leisure Service Management**  
Emily Marie Kallmeyer  
**Natural Resource Recreation  
Management**  
Jon Wiley Lindsay  
Jessica Lynne Moore  
Shanon Nicole Reineke  
Steven Lee Winzenburger  
**Tourism Development**  
Kimberly Ann Kroha

**Soil, Environmental and  
Atmospheric Sciences  
Atmospheric Science**  
Michelle C. Bogowith  
Lorinda Kay Dement  
Michael Draper, Jr.  
Eric M. Holt

**Environmental Sciences**  
Natalie Marie Rada  
Daniel John Vogelsang  
**Environmental Soil Science**  
Anthony Allen Green

**BACHELOR OF SCIENCE IN  
FISHERIES AND WILDLIFE  
CUM LAUDE  
Fisheries and Wildlife**  
Jake Darin Alexander Faulkner  
**Fisheries and Wildlife**  
Christopher T. Backer  
James Michael Baker  
Richard Bradley Blankenship  
Adrian Michelle Breckle  
Aaron Anthony Castillo  
Joanna M. Denninghoff  
Michael Thomas Gagnon  
Daniel J. Leach  
Andrew R. Mothershead  
Derek Allen Nolke  
Jacob Dylan Norman  
Jeremiah W. Smith  
Gregory Victor Struempfl

**BACHELOR OF SCIENCE IN  
FORESTRY  
SUMMA CUM LAUDE  
Forestry  
Forest Resource Management**  
Lana Landra Narine

**BACHELOR OF SCIENCE IN  
FORESTRY  
MAGNA CUM LAUDE  
Forestry**  
Erin Michelle Bush

**BACHELOR OF SCIENCE IN  
FORESTRY  
Forest Resource Management**  
Daniel W. Gibbons  
Daniel J. Leach  
Daniel Louis Moncheski  
Jacob Dylan Norman  
Jacob M. Waller  
**Urban Forestry**  
Stephen Scott Howard

# COLLEGE OF ARTS & SCIENCE

**COLLEGE OF ARTS &  
SCIENCE  
BACHELOR OF ARTS  
SUMMA CUM LAUDE  
UNIVERSITY HONORS  
History**  
Amber J. Bailey

**BACHELOR OF ARTS  
SUMMA CUM LAUDE  
WITH HONORS IN  
Economics**  
Eric Andrew Gronseth  
**Political Science**  
Clint Andrew Birdsong  
**Psychology**  
Stephanie Allison Peak

**BACHELOR OF ARTS  
MAGNA CUM LAUDE  
WITH HONORS IN  
Communication**  
Lindsay A. Link  
**English**  
Ian M. Larson

**German**  
Katerina Margaretha Stam  
**History**  
Scott Andrew Ross  
**Psychology**  
Kathleen E. Wenzlick  
**Sociology**  
Lauren Diane Byington  
**Theatre**  
**Design and Technical**  
Kathleen E. Wenzlick

**BACHELOR OF ARTS  
CUM LAUDE  
WITH HONORS IN  
Communication**  
Rachel Elizabeth Bryan

**BACHELOR OF ARTS  
SUMMA CUM LAUDE  
Anthropology**  
Amber J. Bailey  
**Art**  
Shannon Nicole Barth

**English**  
John Robert Morse  
**French**  
Shannon Nicole Barth  
**Philosophy**  
Eric Andrew Gronseth  
**Spanish**  
Litah Nicole Miller

**BACHELOR OF ARTS  
MAGNA CUM LAUDE  
Interdisciplinary**  
Traci Marie Harr  
**International Studies**  
**European Studies**  
Elaine Forbes Campagna  
Sarah Ann Kazy  
**Philosophy**  
William Lorenz Neil  
**Psychology**  
Lauren Diane Byington  
**Religious Studies**  
Grace Elizabeth Assouad  
**Sociology**  
Rebecca Ann Allgire

Sarah Ann Kazy  
**Spanish**  
Rebecca Ann Allgire  
Jessica Lee Klockow

**BACHELOR OF ARTS  
CUM LAUDE  
Anthropology**  
Marguerite Elise Halley  
Margaret Elizabeth Rallo  
**Classics**  
**Classical Language**  
Sarah Christine Skorepa  
**Communication**  
Erin K. Fitzpatrick  
**Psychology**  
Megan Elizabeth Piel  
**Russian**  
Monica Leigh Straatmann

*Continued on next page.*

**BACHELOR OF ARTS  
UNIVERSITY HONORS  
English**

Anne E. Case Halferty

**BACHELOR OF ARTS  
WITH HONORS IN  
Communication**

Gaetana Isabelle Franklin  
Amanda Lynn Gaines  
Kathleen Marie Gates  
Rachel J. Heitman  
Laura Kathryn White

**English**

Elizabeth Vanderlip Cairns  
Brett Clifton Kelley  
Clayton Smith  
Crystal LeAnn Smith

**German**

Brian D. Cone\* (Aug.08)

**Psychology**

Michael Ari Pasch

**Theatre**

**Writing for Performance**

Sarah Rose Bono

**BACHELOR OF ARTS  
Anthropology**

Timothy Grayson Bauman  
Andrew Aaron Crawford  
Chiara Della Cava  
Lauren Nicole Eckenrod  
Bryan Paul Gabbert  
Christopher Curtis Kelley  
Lindsey Rose Schaberg  
Megan Nell Sisk  
Crystal LeAnn Smith  
David A. Wyatt

**Art**

Ciarra Ashley-Maria Burks  
Kelly Marie Graham  
Aaron David Marsh

**Art History and Archaeology**

Andrew Ged Homer  
Kelli Lynn Kedigh  
Erin Melissa Nixon  
Rachel Ashley Stack  
Elizabeth Ryley Vastyan  
Christina Marie Gatto Walden

**Biological Sciences**

Nicole Renee Balmes  
Kathryn Lee Brodmerkle  
Stephanie Lanette Carr  
Adam M. Casey  
Richard Andrew Hammond  
Alison R. Kolf  
Robert Martin Lodge  
Carley Anne Macaluso  
Daniel Albert Nowak  
Jacob L. Routzahn  
Darren Wade Trout  
Kyla N. Winn

**Classics**

**Classical Humanities**

Danielle M. Campbell  
Travis Earl Corbin  
David Andrew Cover

**Communication**

Heather Mae Anderson  
Alexis Raye Bloom-Neuroth  
Michelle C. Bogowith  
Dana Christine Burton  
Sarah Elizabeth Campillo  
Jessica R. Crews  
Katie Ann Dewey  
Erin Elizabeth Dunleavy  
Jessica Marie Frisbee  
Jennifer Leigh Gundy  
Margaret Anne Heatherman  
Xiaochu Hu  
Lauren Michelle Johnson  
Sara G. Kessinger  
Emily Nicole Landis  
Gabriel Martin Lickteig  
Katie Leigh Luebbert  
Daniel Charles Meglan  
Anne L. Petree  
Amy Elizabeth Reis  
Gina Marie Rende  
Alissa M. Revak  
Joshua Forrest Shabel  
Lori Catherine Skup  
Courtney Kathleen Vogt  
Hillery O. Wheeler  
Joshua D. White  
Jordan Elizabeth Wright

**Computer Science**

Vincent William Fels  
Kevin Vincent Rice

**Economics**

Valeska Alejandra Araujo  
William Patrick Eilbracht  
Faisal Gulzar Hussain  
Josephine Elizabeth Hussey  
Matt Drew Johnson  
Michael D. Kindelspire  
Luke Aaron Lachmann  
Travis J. May  
Fahrudin Osmanovic

**English**

Connie Lee Blackwell  
Michael David Cayce  
Katanna Lee Clark  
Jeffrey Daniel Conway  
Gregory Joseph Davis  
Robert D. DiMarco  
John Paul Dixon  
Erin Elizabeth Dunleavy  
Adam Michael Fuller  
Jacob Thomas Guidry  
Peter William Hall  
Lindsey Elizabeth Heeter  
Ashley Nicole Hernandez  
Dane Matthew Howard  
Zachariah Joseph Jackson  
Natalie Ann Jensen  
Bret William Kehoe  
Christopher Curtis Kelley  
Brittany Victoria Lichius  
Brandon Alexander Ramsey  
Richard Daniel Raney  
Lauren Colleen Schult  
Isaac W. Scoggin  
Michelle E. Sharp

Alysa Marie Tarantino  
Jamie Lynn Walker  
Sarah Frances Walker  
Ryan William Walsh  
Layce Ann Williams  
Amanda Katherine Wilson  
Joseph Thomas Wilson  
Erica Renea Wright

**Environmental Geology**

Brian Thomas Mana

**Geography**

**General Geography**

Tyler Nathan Gray

**Geographic Information  
Science**

Christopher Anthony Renna

**Regional and Cultural**

Tracy Nicole Gerard  
Zachary Keith Hyland  
Sam Austin Maguire  
Lindsey Rose Schaberg

**Urban and Population**

Sean Thomas Fitzsimmons

**German**

Lillian Ayres Fleming

**History**

Joseph Toussaint L. Ouvertur  
Adams

Adam D. Baron  
Laura Michelle Browne  
Karen Marie Clark  
Travis Earl Corbin  
Aaron Jonathan Dohogne  
Alexander George Donley  
Kathryn Ann Fanchi  
Margaret Anne Heatherman  
Ashley Nicole Hernandez  
Casey Ray Hirschman  
Patrick H. Hurley  
Jason J. Iezzi  
Matthew Joseph Jarrell  
Kurtis R. Klay  
Andrew Ryan Krapfl  
Edward James Leslie  
Jonathan Alan Ludwig  
Patrick Hayes McElroy  
Sean Michael Miller  
Andrew Hostetler Paschen  
Jamie Haden Strawn  
Matthew Martin Tilden  
Matthew J. Waldoch  
Zach Randall Wells  
Brian J. Westhues  
Hillery O. Wheeler  
Joseph Thomas Wilson  
Andrew R. Woolery

**Interdisciplinary**

Candice N. Benjamin  
Cara H. Blome  
Taylor Ann Brady  
Kimberly M. Clark  
Susanna Katy Curran  
Steven Arthur Davis  
Scott Christian Drochelman  
Rachel Leah Epstein  
Whitney Michelle Floyd  
Abbigayle Kathleene Gallagher

Jonathan Draime Gould  
Emily Cecile Hagan  
Eric Patrick Hanley  
Andrew Walter Hayes  
Kimesha Lyn Herndon  
Stacey Leighann Horton  
Clayton Christopher Jostes  
Jennah Rose Koch  
Whitney Anne Larson  
Lisa Marie Lawless  
Bora Lim  
Joel Stephen McMillin  
Tyler John Menos  
Alicia B. Metcalf  
Cassandra Rose Nelson  
Brian W. Nieder  
Kaya Artrese Janea Pickens  
Lateldrin Denise Presberry  
Elizabeth Ruth Roberts  
Kylie Ilene Ruprecht  
Clayton Bradley Smith  
Joseph Stryker Sulak  
Jasmine Roshan Vishay  
Amy Renae Webb  
Roderick Joseph Wiese  
Jacqueline Woodburn

**Peace Studies**

Michael R.J. Koscielniak

**International Studies**

**East Asian Studies**

Zachary Shane Callow  
Tyler Gene Chromicz  
Caitlin Ann Hawley  
Rachel Lauren Hodge  
Dixie J. Mays  
Christopher Michael McCord  
Thidaphorn Sengsavanh

**Environmental Studies**

Justin C. Winn

**European Studies**

Thomas Clayton Carrow  
Mary Margaret Hultman  
George Woodward  
Krummenacher

**International Business**

Wessal Salam Abdel-Khader  
Morgan Leigh Baker  
Christopher Alexander Butler  
Danielle Marie Goldkamp  
Jessica Lynn Howard  
James Richard Lanigan  
James Urich Tally  
Christie Marie Yaeger

**Latin American Studies**

Azeema Naheed Akram  
Carlie Danielle Bayes  
Johnathon Stratton Brown  
Mardi Alysse Pritchett

**Peace Studies**

Laura Katherine Frick  
Robert James Leicht  
Phillip James Stroessner



**Linguistics**

Kalie Nicole Jackson  
 Andrea Gail Keller  
 Melanie Marie Penn  
 Brett Brandenburger  
 Windhausen

**Mathematics**

Greg David Fischer

**Music**

Edward Ross Arthur  
 Robert Ray McCleary  
 Jessica Ann Zink

**Philosophy**

Valeska Alejandra Araujo  
 Samuel Blakeley Bennett  
 Andrew Allen Lanphere  
 Sean Edwin Pollock  
 Annie M. Tarvin

**Physics**

Emily Ann Pringle

**Political Science**

Haben Asfaha Abraha  
 Andrew L. Adams  
 Arlene Lynn Bishop  
 Laura Michelle Browne  
 Anne E. Case Halferty  
 Brent Joseph Ebl  
 Benjamin P. Hogan  
 Lauren Nicole LaPoint  
 Joshua Paul Lesniak  
 Heather R. Marengo  
 Tara Marie Meyer  
 Peter J. Nagel  
 Thomas L. Pauley  
 Richard Daniel Raney  
 Aaron William Shayne  
 Tanner Ryan Smith  
 Madelynn Ann Thomas  
 Jamie Lynn Walker  
 Bridget Kathleen Wiegman  
 Layce Ann Williams  
 David Edward Willis

**Psychology**

Batool Abbas  
 Susan Jayne Anderson  
 Nickolas Ryan Asher  
 Michael Thomas Benning, Jr.  
 Jacob Daniel Bolzenius  
 Kathryn Lee Brodmerkle  
 Brittani N. Brown  
 Tara Leanne Carney  
 Benjamin James Carter  
 Cara Marie Catani  
 Tyler Gene Chromicz  
 Daniel James Church  
 Allison G. Cooper  
 Jessica Lea Cooper  
 Nicole Marie Cooper  
 Amanda Lynn Crocker  
 Katherine Laura Dorr  
 Kessa Elizabeth Ebben  
 Joseph Arthur Freeman  
 Stephanie Lynn Giboney  
 Stacy S. Hayes  
 Kurt William Heppermann  
 Lauren Eileen Hill  
 Erica Hockenbury

Kathryn L. Holmes  
 Andrew Ged Homer  
 Adam J. Horwitz  
 Dane Matthew Howard  
 James Erik Huffman  
 Max J. Humpf  
 Katherine E. Huss  
 Jennifer Nacole Hutchinson  
 Christopher Brian Irvin  
 Anne Hillary Johnson  
 Kim E. Kamper  
 Derek Ray Kedigh  
 Kelli Lynn Kedigh  
 Marlene Mariah Kelly  
 Kyle R. Klepner  
 Ashley Blake Koeneman  
 Kevin N. Koharski  
 Sara Rebecca Konzak  
 Kari Ellen Lampe  
 Britney Shantel Lodge  
 William George Marchant  
 Justin Randall Mayfield  
 Kellee Elizabeth Mesick  
 Ashley Bates Meyer  
 Jeffrey T. Meyer  
 Keila N. Moore  
 Jeffrey Scott Neyer  
 Kelli Nicole Niehaus  
 Victoria Recio Pardilla  
 Ashley Lynn Patton  
 Bret Kathleen Pinkman  
 Stephanie Lea Anne Raney  
 Sarah Michelle Rathsack  
 Charlie Kristin Richey  
 Nathan Boone Savage  
 Valerie Rebekah Sheahen  
 Justin Robert Sieve  
 Bridget Finan Sigillito  
 Heather Lynn Spradlin  
 Magen Renee Stickler  
 Allison Farris Wellborn  
 David Keith Wilson  
 Alex William Wolford  
 Bryant T. Wuertz  
 Brian Nicholas Zepp  
 Shawn Witte Zuehlsdorf

**Religious Studies**

Joseph Paul Albin

**Russian**

Bjorn Michael Held

**Sociology**

Jessica L. Barker  
 Tara Leanne Carney  
 Brittnea Victoria Collins  
 Kerri Ann Essington  
 Lauren Rae Grandestaff  
 Jennifer Leigh Gundy  
 Haley McKenna Haymes  
 Natasha Jean Hernandez  
 Theo James Holtwick  
 Katherine E. Huss  
 Ryan Aden Keller  
 Emily Nicole Landis  
 Stephanie M. Okamura  
 Victoria Recio Pardilla  
 Michael Ari Pasch  
 Antiwonette Latrice Pickens

Jacqueline Anne Potoczek  
 Michael Dustin Pupillo  
 Andrew J. Rellmann  
 Alissa M. Revak  
 Jennifer L. Smith  
 Ashley Elizabeth Sommer  
 Jonathan Tai Wo Tam  
 Samantha Ann Ward

**Spanish**

Samuel Blakeley Bennett  
 Wilkinson Fort Jones  
 Kim E. Kamper  
 Phillip Ray Owen  
 Mardi Alysse Pritchett  
 Beverly Guadalupe Rivera  
 Kevin Verdine  
 Adrienne Marie Wagner  
 Taryn L. Wait  
 Sarah Frances Walker

**Theatre****Performance**

Andrew Aaron Crawford

**Design and Technical**

Kara Joan Funcik

**Writing for Performance**

Joshua Cowan Robinson

**BACHELOR OF GENERAL STUDIES CUM LAUDE****General Studies**

Chad Lee Simpson

**BACHELOR OF GENERAL STUDIES****General Studies**

Jeremiah Joseph Angerillo  
 Mary Jill Black  
 Jay Tyler Buerck  
 Taehyung Cho  
 David Michael Churchill, Jr.  
 Alyssa Michelle Crandall  
 Derek Alan Dunham  
 Danielle Sue Feltrop  
 Scott R. Ferguson  
 Josh Ramond Gasser  
 Lex W. Howard  
 Lori Amber Hudson  
 Autumn Christi Jones  
 Elena Marie Manenti  
 James E. Mello  
 Stephen Murrie-Robinson  
 Marissa E. Neff  
 Karen Denise Politte  
 Jennifer Marie Riess  
 Thomas Richard Saunders  
 Kalei Lee Shaw  
 Adam Michael Simmons  
 Erika Suzanne Sims  
 Emily Marie Stanley  
 Rebecca Susanne Terry  
 Nicholas Lee Twenter  
 Elizabeth A. Van Hove  
 Dana Michelle Willbrand  
 Jessica Ann Yager  
 John Athel Young

**BACHELOR OF SCIENCE MAGNA CUM LAUDE WITH HONORS IN Mathematics**

Valerie Rose Granger

**BACHELOR OF SCIENCE SUMMA CUM LAUDE Biological Sciences**

Matthew Kenneth Preston  
 Julie Ann Stortz  
 Kathryn Marie Watson  
 Laura Frances Watson

**Chemistry**

Julie Ann Stortz

**Mathematics**

Melissa G. Moe

**Actuarial Science and Math Finance**

Tyler Lewis Cook

**Statistics**

Tyler Lewis Cook

**BACHELOR OF SCIENCE MAGNA CUM LAUDE Biological Sciences**

Rebekah J. Witte

**Geological Sciences**

Jake Lee Schell

**BACHELOR OF SCIENCE CUM LAUDE Chemistry**

Monica Leigh Straatmann

**BACHELOR OF SCIENCE UNIVERSITY HONORS Biological Sciences**

Andrew R. Woolery

**BACHELOR OF SCIENCE WITH HONORS IN Biological Sciences**

Jessica E. Boyce  
 Charlotte Ann Drew  
 David Galen Rehard

**BACHELOR OF SCIENCE Biological Science**

Brandi Nicole Abbiatti  
 Isobel Ann Babington  
 Lauren Ashley Blease  
 Aaron Robert Bornstein  
 Timothy D. Cornell  
 Edward Francis Downey, Jr.  
 Lindi Bell Farmer  
 Megan Shea Fible  
 Nicholas Michael Gabris  
 Joseph Thomas Garrity  
 Ross Edwin Gelsheimer  
 Kristin Rochelle Goldbeck  
 Adam J. Horwitz  
 Timothy Matthew Kaplan  
 Leah Janae Leuschke  
 Ryan Thomas Leyland

*Continued on next page.*

Joshua Allen Limback  
Amelie Olga Mafotsing  
Fopoussi  
Tuan Nguyen  
Robert Charles Patton III  
Andrew Mark Robertson  
Brett Lee Shartzter  
Haris N. Shekhani  
Rasheena N. White  
Amy K. Williams  
Candice L. Woolfolk

**Chemistry**

Caitlin N. Fischer  
Kristina Marie Wakeman

**Geological Sciences**

Rachel LeAnn Barker  
Brandon T. Harmon  
Benjamin Lee Raines

**Mathematics**

Katherine Ming-Huei Huang  
Andrew Barnes Lloyd  
Benjamin John Schulz  
Brittany Ann Silverstein

**BACHELOR OF FINE ARTS  
CUM LAUDE**

**Art**

Shira Lynn Berkowitz

**BACHELOR OF FINE ARTS**

**Art**

Melissa Shaw Angsten  
Thomas J. Baumann  
Jeffrey Daniel Brooks  
Jessica Suzette Brown  
Rebecca Lynn Doering  
Natalie Marie Foster  
Jessica L. Liss  
Matthew Oden Potter  
James M. Slaughter  
Adam J. Stockman  
Mallory Colleen Whiffen  
Nathan Richard Zabel

**BACHELOR OF MUSIC  
MAGNA CUM LAUDE**

**Music**

Stephanie Joyce Berg

**BACHELOR OF MUSIC  
Music**

Ruon Priscilla Yuen

**ROBERT J. TRULASKE, SR.  
COLLEGE OF BUSINESS**

**BACHELOR OF SCIENCE IN  
ACCOUNTANCY  
SUMMA CUM LAUDE**

**Accountancy**

Jamie Edmonds  
Erica Renee Eftimoff  
Sarah Kristine Kretchmar  
Eva Caroline Philipp  
Rebecca Lee Wilson

**BACHELOR OF SCIENCE IN  
ACCOUNTANCY  
MAGNA CUM LAUDE**

**Accountancy**

Adrienne Rae Lauf  
Kara Nicole Sewing  
Mary Ellen Stilwell

**BACHELOR OF SCIENCE IN  
ACCOUNTANCY  
CUM LAUDE**

**Accountancy**

Francis Justin Bolton

**BACHELOR OF SCIENCE IN  
ACCOUNTANCY**

**Accountancy**

Andrew Michael Cook  
William Benson Dean III  
Jordan M. Garcia  
Nicole E. Thompson  
Sara Anne Wist  
Darrell Lee Wolken  
Kelly Marie Zucker

**BACHELOR OF  
SCIENCE IN BUSINESS  
ADMINISTRATION  
SUMMA CUM LAUDE**

**Business Administration**

**Finance and Banking**

Aaron Michael Black  
Jessica Lauren Cassity

**Management**

Eric Garner Cole Stonner  
Kelly Lynn Travis

**Marketing**

Kalina D. Simerly

**Real Estate**

Jessica Lauren Cassity

**BACHELOR OF  
SCIENCE IN BUSINESS  
ADMINISTRATION  
MAGNA CUM LAUDE**

**Business Administration**

**Finance and Banking**

Kevin Michael Birkenmeier  
Scott Michael Hicks  
Brad Justin Meyer

**Management**

Jessica Kathryn Lichty  
Gary Eugene Seaton, Jr.

**Marketing**

Thomas Lambert Champion  
Aaron A. Kinkeade  
Kari Annette Morris  
Kara Marie Reser

**Real Estate**

Kevin Michael Birkenmeier

**BACHELOR OF  
SCIENCE IN BUSINESS  
ADMINISTRATION  
CUM LAUDE**

**Business Administration**

**Finance and Banking**

Joseph Matthew McGuire  
Lei Wang

**Management**

Timothy L. Lartonoix  
Andrew Steven Mancin  
Thomas L. Yager

**Marketing**

Pamela Megan Howard

**Real Estate**

Joseph Matthew McGuire

**BACHELOR OF  
SCIENCE IN BUSINESS  
ADMINISTRATION**

**Business Administration**

**Economics**

Osama Ahmed El-Gizawy  
Cassandra Lynn Flottmann  
Jordan M. Garcia  
Ryan J. Jercinovic  
Robert Jeffrey Johnson  
Armin Mustafic  
Jonathan Patrick Overberg  
Andrew Thomas Patton  
Erika Leigh Korynne  
Schweizer

**Finance and Banking**

Jarett Thomas Atkins  
Dan J. Brady  
Alexander Scott Braun  
Phillip Wayne Brockwell Jr.  
Cassandra Nicole Brown  
Andrew Charles Burks  
Christopher S. Comerford  
Andrew Thomas Conrad  
Stephen Gregory Cullen  
Matthew Robert Delrosario  
Casey Russel Dreyer  
Vance Adam Dickerson  
Jamie Adele Dickherber  
Matthew Donaldson  
Rory Shane Donohue  
Shane W. Duffy  
Matthew Luke Earley  
William Patrick Eilbracht  
Nathan Donald Englin  
Matthew Walter Feldhaus  
Travis Bryan Floyd  
Brittney Diana Greene  
Russell J. Hall  
Harold Alexander Herbel  
Kyle Austin Herman  
Felicia Aretha Hollis  
Adam Ray Hood  
Jessica Marthell Hood  
Nathan Kenneth Imhoff  
David Patrick Jett  
John Paul Jones  
Edward Dylan Kimmeth  
J. Matthew Koch  
John Michael Kruse  
Scott Anthony Meczowski  
Timothy Frederick Moore  
Kevin Arlington Nelson  
Kyle D. Newland  
Michael Thomas Obradovits  
Austin Joseph Olson  
David Edward Parisotto, Jr.  
Timothy E. Penland  
Mark P. Perkins  
Zachary Drake Poole  
Levi Scott Price  
Andrew B. Rathert  
David J. Reynolds  
Amy E. Sarver  
Ellen Theresa Schmidt  
Christopher R. Selle  
Jeffrey Thomas Shore

Kyle G. Sillin  
Gina Michelle Sparacino  
Brian Anthony Stieren  
Kyle P. Vanbuskirk  
Ian Louis Varley  
Christopher Joseph Williams  
Christopher M. Wilson  
Heather Michele Young  
Lacey Nicole Young

**International Business**

**Economics**

Britney Marie Brasher

**International Business**

**Finance**

Christopher Alexander Butler

**International Business**

**Marketing**

Danielle Marie Goldkamp  
Jessica Lynn Howard  
James Richard Lanigan  
James Ulrich Tally  
Floyd Arthur Thomas III  
Christie Marie Yaeger

**International Business**

**Management**

Na Yang<sup>a</sup>

**Management**

Ashley L. Abbott-Palmer  
Steven T. Barks  
Katie Woody Bibens  
Patrick Joseph Brazill  
Matthew Daniel Bromley  
Bryce Tyler Canon  
Danna Jo Claytor  
Mark J. Dischert  
Patrick W. Doohan  
Michelle Anne Eastman  
Jamie L. Eckhardt  
Kalen Thomas Frese  
Michael J. Gallagher  
Corey Lee Gibson  
Nathan Patrick Halter  
Gregory Martin Healy  
Kent Richard Higginbotham,  
Jr.  
Sung Jae Hong  
Allen David Johanning  
Bradford William John  
Nicholas Paul Julian  
Jason Douglas Key  
Liya Petrovna Kharabora  
Derrick Ray Krause  
Jun Lee  
Zachary Allan Lee  
Jessica Lynne Logan  
Carlanda Renee McKinney  
Justin Romell McKinnies  
Janice Elsbeth Neumann  
Chukwuma S. Nwaomah  
Dominique Michelle Powe  
Loni Renea Provin  
David Roberts  
David Bryan Ross, Jr.  
Travis L. Rowden  
Scott Justin Russell  
James Kevin Sherry  
Lauren Elizabeth Stacye

Brent James Vernon  
Gregory Donald Vogt  
Jason Edward Vogt  
Adam Worth Watson  
Jason Lee Weber  
Cassandra Faye West  
Katie Woody Bibens

**Marketing**

James Edward Bild  
Eric Michael Bixby  
Andrew Joseph Borgschulte  
Jessica M Brown  
Caleb Cole Buckallew  
Danielle Kaylee Cook  
Elizabeth O'Donnell Coons  
Darrah Elizabeth Craig  
Erin Nicole Craig  
Valerie Lynn Dixon  
Daniel Douglas Fleming  
Jordan Ann Grady  
Kristen McKenzie Gray  
Andrew James Heck  
Andrew James Heck  
Lindsey E. Heisler  
Katie Marie Hennrich  
Jonathan Brett Hensley  
Jeffery Ryan Holley  
Joe Robert Horn  
Lindsey Jo Hunter  
Rachel S. Kaufman  
David Eugene Koester, Jr.  
Dru William Linebach  
Kyle Ross Martin  
Andrew T. O'Neill  
Jeff Mark Rehder  
Scott Anthony Robertson  
Andrew Geoffrey Shulusky  
Katherine Ann Sidler  
Rachel Marie Snyder  
Cory M. Sweetin  
James Edward Tvrdy  
Kevin Michael Venegoni  
Marina Cornelia Vilcu  
Aaron Ross Wicks

**Real Estate**

Dan J. Brady  
Christopher S. Comerford  
Matthew Robert Delrosario  
Casey Russel Dreyer  
Nathan Kenneth Imhoff  
Edward Dylan Kimmeth  
J. Matthew Koch  
Levi Scott Price  
Brian Anthony Stieren  
Kyle P. Vanbuskirk  
Christopher M. Wilson

# COLLEGE OF EDUCATION

**BACHELOR OF SCIENCE IN EDUCATION**  
**SUMMA CUM LAUDE**  
**Secondary Education**  
*Language Arts*  
 Gabriel T. Gross  
**Social Studies**  
 Dana Nicole Kuttenkuler

**BACHELOR OF SCIENCE IN EDUCATION**  
**MAGNA CUM LAUDE**  
**Secondary Education**  
*Language Arts*  
 Kelley Kramer Kullman  
*Music Education*  
 Robin E. Schweitzer

**BACHELOR OF SCIENCE IN EDUCATION**  
**CUM LAUDE**  
**Middle School Education**  
*Mathematics*  
 Tommie L. Powers  
**Secondary Education**  
*Social Studies*  
 Matthew Lamar Dingler

**BACHELOR OF SCIENCE IN EDUCATION**  
**Early Childhood Education**  
 Kristina A. George  
**Elementary Education**  
 Christine Nicole Gibler  
 Leah Lauren Rawdon  
**Middle School Education**  
*Language Arts*  
 Erin Colleen Buckley

**Mathematics**  
 Heather Doreen Anderson  
 Brandi Marie Bailey  
 Brittany N. Smotherson  
**Science**  
 Kayla Elaine Murphy  
**Secondary Education**  
*Art Education*  
 Evan Berrios  
 Lisa McGill  
**Biology**  
 Jeanette N. Bosomworth  
 Caleb N. Champ  
 Jacob Adam Poore  
**Earth Science**  
 Rachel Leann Barker  
 Michael Christopher Seideman  
**Language Arts**  
 Jennifer Raye Alonzo

Stephanie Anne Gillum  
 Nicole Marie Rasch  
 Audrey May Warmack  
**Mathematics Education**  
 Brianna Elizabeth Bailey  
 David Christopher Freitag  
 Shauna Darcy Lightner  
**Social Studies**  
 Michelle L. Beckering  
 Karen Elizabeth Covey  
 Maeghan Elizabeth Gunn  
 Philip Thurston Hatten  
 Kelsey P. Lock  
 Kristen Kathleen Munsch  
 Nathan Robert Tock

# COLLEGE OF ENGINEERING

**BACHELOR OF SCIENCE**  
**SUMMA CUM LAUDE AND HONORS SCHOLAR**  
**Computer Science**  
 Brian Patrick Grinstead  
**Information Technology**  
 Brian Patrick Grinstead

**BACHELOR OF SCIENCE**  
**CUM LAUDE AND HONORS SCHOLAR**  
**Information Technology**  
 Erica Lee Brewer

**BACHELOR OF SCIENCE**  
**MAGNA CUM LAUDE**  
**Information Technology**  
 Nicholas James Leonard  
 Marcus John Ruether

**BACHELOR OF SCIENCE**  
**UNIVERSITY HONORS**  
**Computer Science**  
 Katherine Ming-Huei Huang

**BACHELOR OF SCIENCE**  
**Computer Science**  
 Andrew Stephen Dettmer  
 Andi Dhroso  
 Bret Adam Hammersland  
 Adam Christopher Lewis  
 Eric L. McDavid

David Patrick Ounanian  
 Benjamin John Schulz  
 Supreet Singh  
 Matthew Caleb Wood  
**Information Technology**  
 Dustin Robert Crider  
 Michael Paul Daly  
 Tara Lenean Daniels  
 Babajide T. Daramola  
 Daniel Paul Gilfoy  
 Bret Adam Hammersland  
 Andrew Phillip Holmes  
 Adam Kenneth Hosp  
 Michael Cody Keeling  
 Tariq Mohiuddin Khan  
 Kyle T. Weis

**BACHELOR OF SCIENCE**  
**IN BIOLOGICAL ENGINEERING**  
**CUM LAUDE**  
**Biological Engineering**  
 Ryan P. Mann

**BACHELOR OF SCIENCE**  
**IN BIOLOGICAL ENGINEERING**  
**HONORS SCHOLAR**  
**Biological Engineering**  
 Eren Gultepe  
 Daniel James Howard  
 Aaron Joseph Stupica

**BACHELOR OF SCIENCE**  
**IN BIOLOGICAL ENGINEERING**  
**Biological Engineering**  
 Christopher Brian Bone  
 Daniel James Gabbert  
 Melissa Kay Golden  
 Erika Lynn Muckerman  
 Joseph T. Swigunski  
 Ona Elizabeth Whelove

**BACHELOR OF SCIENCE**  
**IN CHEMICAL ENGINEERING**  
**MAGNA CUM LAUDE**  
**Chemical Engineering**  
 Tristan P. Freiling

**BACHELOR OF SCIENCE**  
**IN CHEMICAL ENGINEERING**  
**CUM LAUDE**  
**Chemical Engineering**  
 Nathan Eric Price

**BACHELOR OF SCIENCE**  
**IN CHEMICAL ENGINEERING**  
**Chemical Engineering**  
 Sean Paul Crockett  
 Angela Denise Culberson  
 Eric Paul Leimkuehler  
 Jacob Daniel Seeman  
**Materials**  
 Stephen R. Soncasie

**BACHELOR OF SCIENCE**  
**IN CIVIL ENGINEERING**  
**CUM LAUDE AND HONORS SCHOLAR**  
**Civil Engineering**  
 James Matthew Bryce

**BACHELOR OF SCIENCE**  
**IN CIVIL ENGINEERING**  
**MAGNA CUM LAUDE**  
**Civil Engineering**  
 Whitney Layne Rice

**BACHELOR OF SCIENCE**  
**IN CIVIL ENGINEERING**  
**CUM LAUDE**  
**Civil Engineering**  
 Andrew Rickard Mackley

**BACHELOR OF SCIENCE**  
**IN CIVIL ENGINEERING**  
**HONORS SCHOLAR**  
**Civil Engineering**  
 Zachary Robert Bihl  
 Timothy A. Hazlett

**BACHELOR OF SCIENCE**  
**IN CIVIL ENGINEERING**  
**Civil Engineering**  
 Joshua Chaun Copeland  
 Garrett Wayne Depue  
 Katherine Elaine Dickherber

Anthony G. Frankenberg  
Matthew S. Hebner  
Blake Edward Ingerslew  
Matthew Delaney Kist  
Bradley Steven Koester  
Adam Joshua Kral  
Ardeshir Eugene Mansouri  
Anastasia Elizabeth Meek  
Lee Robert Schuman  
James Christian Sellers  
Joseph Miles Steele  
Tim Joseph Straszacker  
Micah Joel Taylor  
Joshua Adam Watts  
Dylan B. Welsh

**BACHELOR OF SCIENCE IN  
COMPUTER ENGINEERING  
CUM LAUDE AND HONORS  
SCHOLAR**

**Computer Engineering**  
Logan C. Nesseth

**BACHELOR OF SCIENCE IN  
COMPUTER ENGINEERING  
SUMMA CUM LAUDE**

**Computer Engineering**  
Erik Charles Becker  
Alexander Neil Book  
Daniel A. Conrad

**BACHELOR OF SCIENCE IN  
COMPUTER ENGINEERING  
MAGNA CUM LAUDE**

**Computer Engineering**  
Bradley S. Wheeler

**BACHELOR OF SCIENCE IN  
COMPUTER ENGINEERING  
UNIVERSITY HONORS**

**Computer Engineering**  
Emily A. Baxter

**BACHELOR OF SCIENCE IN  
COMPUTER ENGINEERING**

**Computer Engineering**  
Carl Jason Bosley  
Alec Donnel Hughes  
David Michael Nelson  
Justin Alfred Paulson

**BACHELOR OF SCIENCE  
IN ELECTRICAL  
ENGINEERING  
CUM LAUDE AND HONORS  
SCHOLAR**

**Electrical Engineering**  
Ryan Spencer Burch  
Logan C. Nesseth

**BACHELOR OF SCIENCE  
IN ELECTRICAL  
ENGINEERING  
SUMMA CUM LAUDE**

**Electrical Engineering**  
Erik Charles Becker  
Alexander Neil Book

Daniel A. Conrad  
Solomon Ivey Williams

**BACHELOR OF SCIENCE  
IN ELECTRICAL  
ENGINEERING**

**MAGNA CUM LAUDE  
Electrical Engineering**  
Bradley S. Wheeler

**BACHELOR OF SCIENCE  
IN ELECTRICAL  
ENGINEERING  
CUM LAUDE**

**Electrical Engineering**  
Jess David Moran  
Kevin D. Zimmerschied

**BACHELOR OF SCIENCE  
IN ELECTRICAL  
ENGINEERING**

**UNIVERSITY HONORS  
Electrical Engineering**  
Emily A. Baxter

**BACHELOR OF SCIENCE  
IN ELECTRICAL  
ENGINEERING**

**HONORS SCHOLAR  
Electrical Engineering**  
Ryan Scott Abraham  
Paul Eric Baca

**BACHELOR OF SCIENCE  
IN ELECTRICAL  
ENGINEERING**

**Electrical Engineering**  
Dustin Ray Bruffett  
Louis Miele Byrd  
Patrick James Chisholm  
Robert Douglas Doty  
Weiguang Feng  
Leon Thomas Franks  
Joseph Andrew Gillispie  
Alexander William Herman  
Amanda Alexis Howell  
Alec Donnel Hughes  
Alexis Ashley Hunt  
Joseph William Kasmann  
Kyle A. Miller  
Michael James Moore  
David Michael Nelson  
Matthew Steven Oates  
Justin Alfred Paulson  
Matthew Edwin Smith  
Shaun Paul Talley  
Chidubem Andrew Umenyiora

**BACHELOR OF SCIENCE  
IN INDUSTRIAL  
ENGINEERING**

**MAGNA CUM LAUDE  
Industrial Engineering**  
Kara Jane Staub

**BACHELOR OF SCIENCE  
IN INDUSTRIAL  
ENGINEERING**

**Industrial Engineering**  
Chelsea Terese Braun  
Tiffany Marie Durham  
Osagie A. Egbuomwan  
Hannah Lee Lupardus  
Jacob Michael Schanzmeyer  
Michael James Williams

**BACHELOR OF SCIENCE  
IN MECHANICAL  
ENGINEERING  
CUM LAUDE AND HONORS  
SCHOLAR**

**Mechanical Engineering**  
Brian Jeffrey Stephens  
*Aerospace*  
Daniel Allen Pounds

**BACHELOR OF SCIENCE  
IN MECHANICAL  
ENGINEERING  
MAGNA CUM LAUDE**

**Mechanical Engineering**  
Matthew S. Beaty  
Jeffrey Alan Robertson  
Jeffrey Scott Spencer

**BACHELOR OF SCIENCE  
IN MECHANICAL  
ENGINEERING  
CUM LAUDE**

**Mechanical Engineering**  
Douglas Austin Hoberock  
Kevin Robert Lawson  
Scott Andrew McLellan  
Derek P. Zimmermann

**BACHELOR OF SCIENCE  
IN MECHANICAL  
ENGINEERING  
HONORS SCHOLAR**

**Mechanical Engineering**  
Brent J. Dein  
Bryan Anthony Hall  
Richard J. Lebens III  
Ryan Joseph Timme  
Bonnie Michelle Walker

**BACHELOR OF SCIENCE  
IN MECHANICAL  
ENGINEERING**

**Mechanical Engineering**  
Charles W. Baxter  
Andrew Scott Blaquiere  
Adam George Blumhagen  
Bradley Andrew Boehm  
Joshua Daniel Chism  
Daniel Eric Coombs  
Ryan P. Corrigan  
Michael John Dieckhaus  
Andrew M. Fuchs  
David M. Golub  
Colin Timothy Graham  
Jason Allen Lewis

Jeremy Ray Murphy  
Richard Paul Nelson  
Michael William Partington  
Mitchell J. Stock  
Tommy Oduneye Williams  
**Aerospace**  
Nicholas Ryan Biggerstaff  
Colton Garrett Bowser  
Brian L. Doerhoff  
John C. Kennedy

# COLLEGE OF HUMAN ENVIRONMENTAL SCIENCES

**BACHELOR OF SCIENCE IN HUMAN ENVIRONMENTAL SCIENCE**  
**SUMMA CUM LAUDE**  
**Nutritional Sciences**  
*Nutrition and Fitness*  
 Amanda Kristine Gladbach  
*Nutritional Sciences*  
 Heather Elise Rowden

**BACHELOR OF SCIENCE IN HUMAN ENVIRONMENTAL SCIENCE**  
**MAGNA CUM LAUDE**  
**Nutritional Sciences**  
*Nutrition and Fitness*  
 Ryan Thomas Chizek  
 Bethany Nicole Schindler  
**Textile and Apparel Management**  
 Colleen Frances MaCauley

**BACHELOR OF SCIENCE IN HUMAN ENVIRONMENTAL SCIENCE**  
**CUM LAUDE**  
**Architectural Studies**  
*Interior Design*  
 Meredith Courtney Sanders  
**Human Development and Family Studies**  
*Child Life Specialist*  
 Laura Kathleen Callahan

**Family and Consumer Sciences Education**  
 Erica Layne Christie  
**Nutritional Sciences**  
*Nutrition and Fitness*  
 James Patrick Kilfoil

**BACHELOR OF SCIENCE IN HUMAN ENVIRONMENTAL SCIENCE**  
**Architectural Studies**  
*Architectural Studies*  
 Natalie Marie Will  
 John R. Willhite  
*Interior Design*  
 Lindsay Maree Adams  
 Susanna Younhee Choe

**Human Development and Family Studies**  
*Child Development and Education*  
 Jenna Lynne Soendker  
*Child Life Specialist*  
 Abbie Elizabeth Hedgpeth

**Family and Consumer Sciences Education**  
 Danielle Lynne Nadler  
**Human Development**  
 Candace Marie Lawhon  
 Bradley J. Rathert  
 Natalie E. Stillman  
 Rasheedat Tayo Yahaya  
**Nutritional Sciences**  
*Nutrition and Fitness*

David Maxim Boyko  
 Marissa N. Ciluffo  
 Lindsey Nicole Duhren  
 Julie Melissa Hamilton  
 Katy Ann-Louise Hayes  
 Lindsey Danielle Jolly  
 Brian Michael Kastli  
 Elizabeth Marie Leinauer  
 Laura Therese Menne  
 Amanda Rose Repp  
 Abigail Jordan Rolbiecki  
 Megan Lynn Terry

**Personal Financial Planning**  
*Personal Financial Management Services*

Kende A. Abioye  
 Colin David Anderson  
 Ashley Lynn Banaka  
 Evan Michael Barnett  
 Garrett John Bracken  
 Eric C. Coates  
 Erich M. Cross  
 Mark Steven Donnici  
 Kevin L. Duncan  
 Christopher Micheal Ford  
 Michael Patrick Guletz  
 Courtney Anne-Marie Hulett  
 Kathleen Marie Keary  
 Ely Julian Klarfeld  
 Bushra Musarrat  
 Casey Frances Ott  
 Bradley James Russell  
 Ryan Lee Schulz  
 Thomas Frederick Vogel, Jr.

David Michael Woldengen  
**Personal Financial Planning**  
 John A. Bush  
 John William Eyeremann  
 Kristi Michelle Hand  
 Raymond Lamar Jordan  
 Andrew Patrick Kelly  
 Chih-Ling Liu  
 Angela J. Wang  
 Benjamin Tyler West

**Textile and Apparel Management**

Ashley L. Abbott-Palmer  
 Ashley Kristen Best  
 Amanda N. Bier  
 Grace Michelle Boykin  
 Julie Elizabeth Brown  
 Hannah Castleman  
 Meghan O'Neil Good  
 Laura Elizabeth Heffernan  
 Chung-Mei Kao  
 Kendra M. Long  
 Sarah E. Marsh  
 Danielle Renee Mitchell  
 Jadrien Kayla Rathert  
 Jessica Rachel Rodden  
 Krissy Lynn Sandefur  
 Caroline S. Scherer  
 Maureen Rose Simones  
 Emily Elizabeth Stoll  
 Allison Marie Vandover

# SCHOOL OF SOCIAL WORK

**BACHELOR OF SOCIAL WORK**  
**SUMMA CUM LAUDE**  
**Social Work**  
 Anne M. Zellhoefer

**BACHELOR OF SOCIAL WORK**  
**CUM LAUDE**  
**Social Work**  
 Melaina Danielle Drissell  
 Janet Lynn Hall  
 Ellen Kupersmith  
 Jessica Leigh Oliver

**BACHELOR OF SOCIAL WORK**  
**Social Work**  
 Holly Lorraine Fancher  
 Kristen E. Francis  
 Rachael Michele McKenzie  
 Kate Susanne Reaka  
 Lisbeth Chamberlin Struthers

# SCHOOL OF HEALTH PROFESSIONS

## BACHELOR OF OCCUPATIONAL SCIENCE SUMMA CUM LAUDE

### Occupational Therapy

Elizabeth Marie Anderson  
Kelli Erin Balm  
Justine June Volkers

## BACHELOR OF OCCUPATIONAL SCIENCE MAGNA CUM LAUDE

### Occupational Therapy

Kelly Jean Baranyai  
Hannah Marie Earhart  
Ashley D. Ebert  
Shana D. Pauley  
Jamie Christine Schmittgens

## BACHELOR OF OCCUPATIONAL SCIENCE CUM LAUDE

### Occupational Therapy

Amy Jean Arndt  
Heather Marie Buhr  
Catie BreAnn DeVaul  
Kayla Renee Harmon  
Michelle C. Hibbard  
Erica Michelle Lindner  
Casey Ann Smith  
Hilary Elizabeth Stanley  
Mandee M. Zervas

## BACHELOR OF HEALTH SCIENCE

### Radiologic Sciences

Michael David Hunter  
Michael Elmore McCurdy

### Respiratory Therapy

Ahmad Hassan Alhoshki  
Christa Marie Cunard

## BACHELOR OF OCCUPATIONAL SCIENCE

### Occupational Therapy

Brittany L. Douglas  
Whitney Sara Hedrick  
Megan Christine Schulze  
Shannon Elizabeth Wylie

# SCHOOL OF JOURNALISM

## BACHELOR OF JOURNALISM SUMMA CUM LAUDE

### Journalism

#### *Print and Digital News*

Daniel Lee Lawhon  
Nicholas James Leonard  
Kendra Leigh Lueckert

#### *Radio-Television Journalism*

Brittany Ashten Kimbrough

#### *Strategic Communication*

Daniel Anthony Buoniconti  
Robert Howard Crosby III  
Myunghwa Park

## BACHELOR OF JOURNALISM MAGNA CUM LAUDE

### Journalism

#### *Print and Digital News*

Carolina Escalera  
Kenneth Lee Jamison

#### *Radio-Television Journalism*

Edward Ross Arthur  
Elizabeth Ann Bainbridge  
Matthew Dale Lothrop  
Jennifer Elyse Noncek

#### *Strategic Communication*

Mary Elizabeth Bergsieker  
Jennifer Lauren Marley  
William Ryan Meyer  
Emily Ruth Roxberg  
Alexandra Nicole Smith  
Katerina Margaretha Stam

## BACHELOR OF JOURNALISM CUM LAUDE

### Journalism

#### *Magazine Journalism*

Sarah Rose Bono  
Kolleen Anne Kawa  
Jaimie JooEun Oh  
Jacqueline Michelle Whipple  
Taryn Brittany Wood

#### *Print and Digital News*

Arlene Lynn Bishop-Whitworth

#### *Photojournalism*

Samantha Ann Clemens  
Chiara Della Cava

#### *Strategic Communication*

Laura Ann Kristmann  
Elizabeth Grace Lameyer  
Katherine Marie Miller  
Jill Susan Towerman

## BACHELOR OF JOURNALISM

### Journalism

#### *Convergence Journalism*

Tracy Leann Barnes  
Shauna Marie Fredrickson  
Maneeza M. Iqbal  
Christina Ann Jacobson  
Suekyoung Kim  
Christopher Michael Leeker

#### *Magazine Journalism*

Sade D. DuBose  
Alyson Marjorie Fleming  
Benjamin Patrick Hogan

Monica Megan Howald  
Kathleen Marie Kelly  
Katharine Marie Ley  
Porshe Nicole Moran  
Andrew Hostetler Paschen  
Jacqueline Anne Potoczek  
Joshua David Scheer  
Adrienne Marie Wagner

#### *Print and Digital News*

Jonathon Reid Braden  
Adam Jeffrey Burris  
Aaron Jonathan Dohogoe  
Lee Austin Logan  
Thomas Patrick Murphy  
Beverly Guadalupe Rivera  
Peter Thomas Scantlebury  
Matthew Martin Tilden

#### *Photojournalism*

Ryan A. Gladstone  
John Francis Hook  
Heather M. McGuire  
Alexander William Sutherland

#### *Radio-Television Journalism*

Robert A. Berlin  
Ashley Elizabeth Gaughan  
Ji Eun Jeon  
Daniel M. Moret  
Yehweon Nam  
Karina Louise Petersen  
Ashley Nicole Reynolds  
Mark Thomas Welsh

#### *Strategic Communication*

Noah Gunter Besheer  
Michael Thomas Boschert  
Tara Elaine Brasier  
Brooke Christina Epple  
Molly Marie Ersland  
Laura Angharad Evans  
Kaitlin Elizabeth Fitzgerald  
Robert Corey Green  
Peter Richard Hales  
Kiara Lane Erikson Kincheloe  
Rebecca Lee Kinsella  
Ashton Renee Leslie  
Halli Michal Levy  
Kelly Sexton McBrearty  
Meaghan Leigh Necklaus  
Michael H. Neustedter  
Patrick Timothy O'Brien  
Gina Marie Rende  
Lindsey Nicole Rosencrans  
Miranda Allyn Ryder  
Marissa Catherine Sharkey  
Camille Lynne Sowers  
Zachary W. Swyers  
Samuel Alex Wappelhorst  
Adam Leo Weil  
John Mark Wiehe  
Laura Ashley Winkelmann  
Whitney C. Wright

# MU SINCLAIR SCHOOL OF NURSING

## BACHELOR OF SCIENCE IN NURSING

### SUMMA CUM LAUDE

#### Nursing

Valerie Lynn Mundhenk  
Halley Lynn Watson

## BACHELOR OF SCIENCE IN NURSING

### CUM LAUDE

#### Nursing

Constance Eileen Kirby  
Kara Ann Lunsford  
Lacosta Kay Scott  
Keira Colleen Story  
Jamie Lynn Tricamo

## BACHELOR OF SCIENCE IN NURSING

#### Nursing

Hilary LeAnn Benney  
Rachel Eden Berger  
Kendall Nicole Buenemann  
Kirk Acero Butler

Brittany Ann Caldwell  
Jessica Elaine Christen  
Clayton Charles Clark  
Devonne Michelle Davis  
Ashlee Brooke Denman  
Katie Eichenauer  
Lynn Marie Flores  
Melissa Ann Gnade  
Sarah Duvall Graves  
Sarah Jeannette Graves  
Megan Anne Hedgepeth  
Charles Tyler Herrman  
Ingrid Alise Hettick  
Marcella Rose Holderby  
Lezlie Dwaun Isaac  
Meghan Rachel Ivie  
Anne C. Killeen  
Katie Lyn Kluga  
Leah Janae Leuschke  
Candace Renee Lindley  
Krista Kathleen Lowe  
Eileen Louise Luebbe  
Kasey Irene McCormick  
Julia Catherine Micotto

Emily Ann Mulloy  
Kathryn Irene Musterman  
Kelly Marie Nowak  
Megan Nicole Pierson  
Todd James Pollock  
Ashley Sue Porter  
Katherine Marie Quinn  
Jenna Lynne Rackers  
Nicholas K. Robert  
Abigail Anne Schamel  
Lauren Marie Sharp  
Lisa Nicole Snowden  
Victoria Renee Stallis  
Whitney Ann Stevens  
Shelli Marie Stockton  
Marie Grace Thompson  
Megan N Uhlenberg

#### Clinical RN

Stacy Jo Burns  
Monti J. Cooper  
Grace E. Feutz  
Debra Jane Green  
Toni Marie Griggs  
Darcy Deane Johnson

Carol I. Kunz  
Shanna Marie Matthews  
Jaime Nicole Medlin  
Anne-Marie Ondak  
Bonnie C. Peter  
Sharon Audrey Sayre  
Emily Jane Spalding  
Bridget Lee Stuecken  
Justina Patricia Treakle  
James Timothy Urhahn  
Charlott Lucille Williams  
Kimberly Renee Wright

# RESERVE OFFICERS TRAINING CORPS COMMISSIONS

*\*Denotes graduates from other Colleges or Universities who are commissioned by the University of Missouri ROTC program*

## ARMY ROTC

Cadets are commissioned as Second Lieutenants, U.S. Army.

Johnathan Stratton Brown  
Kirk Acero Butler  
Jason Douglas Key  
David Roberts

## NAVY ROTC

Midshipmen and Officer Candidates are commissioned as Ensigns, US Navy, or Second Lieutenants, US Marine Corps. Ensigns

Bradley Steven Koester  
Second Lieutenants  
Edward James Leslie

## AIR FORCE ROTC

Cadets are commissioned as Second Lieutenants, US Air Force.

Steven Arthur Davis









OLD MISSOURI

*Old Missouri, fair Missouri,  
Dear Old Varsity,  
Ours are hearts that fondly love thee,  
Here's a health to thee!  
Proud art thou in classic beauty,  
Of thy noble past;  
With thy watchwords, Honor, Duty  
Thy high fame shall last.*

*Every student, man and maiden,  
Swell the glad refrain,  
Till the breezes, music laden,  
Waft it back again.  
Proud art thou in classic beauty,  
Of thy noble past;  
With thy watchwords, Honor, Duty  
Thy high fame shall last.*





University Libraries  
University of Missouri

## Digitization Information Page

Local identifier                      Commencement2008December

### Source information

Format                                      Book  
Content type                              Text with images  
Source ID                                  Gift Copy  
Notes                                        N/A

### Capture information

Date captured                              October 2023  
Scanner manufacturer                      Fujitsu (Front Cover: Plustek OpticBook)  
Scanner model                                fi-7460 (Front Cover: A300 Plus)  
Scanning system software                ScandAll Pro v. 2.1.5 Premium (Front Cover: Book Pavilion)  
Optical resolution                          600 dpi  
Color settings                                8 bit grayscale (24 bit color for covers)  
File types                                      tiff  
Notes

### Derivatives - Access copy

Compression                                Tiff: LZW compression  
Editing software                              Adobe Photoshop  
Resolution                                      600 dpi  
Color    grayscale (Front Cover: Color)  
File types                                        tiff  
Notes    Images cropped, straightened, brightened...