





---

# 153RD ANNUAL COMMENCEMENT

UNIVERSITY OF MISSOURI  
COLUMBIA

---

## TABLE OF CONTENTS

University Officials and Committee Members .....	2	<b>Candidates for Professional Degrees</b> .....	25
Mizzou Alumni: New Partners in the Enterprise .....	3	School of Law	
University of Missouri-Columbia .....	3	School of Medicine	
Schools and Colleges .....	4	College of Veterinary Medicine	
Academic Regalia .....	7	<b>Candidates for Baccalaureate Degrees</b> .....	30
<b>Honorary Degree Recipient</b> .....	8	Student Honor Societies	
Carl Wilson Hughes, MD		Reserve Officer Training Corps Commissions	
<i>Doctor of Science</i>		College of Arts & Science	
<b>Candidates for Graduate Degrees</b> .....	9	School of Fine Arts	
Doctor of Philosophy		College of Education	
Doctor of Education		College of Agriculture, Food & Natural Resources	
Educational Specialist		School of Natural Resources	
Master of Arts		College of Engineering	
Master of Music		School of Journalism	
Master of Fine Arts		College of Business & Public Administration	
Master of Arts in Physical Education		School of Nursing	
Master of Arts in Exercise Science		College of Human Environmental Sciences	
Master of Science		School of Social Work	
Master of Science, Kansas City Engineering Program		School of Health Related Professions	
Master of Education			
Master of Business Administration			
Master of Public Administration			
Master of Accountancy			
Master of Health Administration			
Master of Health Science			
Master of Social Work			
		<b>Alma Mater</b> .....	48

### Commencement Programs

A limited number of complimentary programs are available on a first-come, first-served basis. Requests should be sent to the Registrar's Office, 228 Jesse Hall, Columbia, Mo. 65211.

While every effort is made to ensure accuracy in this program, printing deadlines sometimes prevent inclusion of graduates' names or may result in use of names of people not completing graduation requirements. This program, therefore, should not be used to determine a student's official academic or degree status.

---

# BOARD OF CURATORS

Adam B. Fischer  
*President*

Fred L. Hall Jr.  
*Vice President*

John David Collins  
John C. Cozad  
Mary S. Gillespie  
Webb R. Gilmore

Malaika B. Horne  
John P. Lichtenegger  
James L. McHugh

---

# UNIVERSITY OF MISSOURI SYSTEM

George A. Russell  
*President*

James C. Olson  
*President Emeritus*

C. Brice Ratchford  
*President Emeritus*

---

# UNIVERSITY OF MISSOURI-COLUMBIA

Charles A. Kiesler  
*Chancellor*

Kee W. Groshong  
*Vice Chancellor  
Administrative Services*

Chris Koukola  
*Assistant to the Chancellor  
University Affairs*

Joe Castiglione  
*Director  
Intercollegiate Athletics*

Brady J. Deaton  
*Chief of Staff*

Harold G. Jeffcoat  
*Vice Chancellor  
Development & Alumni  
Relations*

D. Patrick Morton  
*Chief Planning & Budget  
Officer  
Director of Institutional  
Research/Planning*

Lester R. Bryant, MD  
*Dean  
School of Medicine*

Edward P. Sheridan  
*Provost*

Charles Schroeder  
*Vice Chancellor  
Student Affairs*

---

# COMMENCEMENT COMMITTEE

Pat Atkinson  
*Professor, Theatre  
School of Fine Arts*

Nancy Daniel  
*Coordinator of Publications  
Publications & Alumni  
Communication*

Regina May  
*Executive Staff Assistant I  
Chancellor's Office*

Harold Sontag  
*Supervisor  
Hearnes Center*

Ralph Campbell  
*Assistant Registrar  
Admissions & Registrar*

Shirley Delbert  
*Coordinator  
Visitor Relations*

Jenny Mummert  
*Coordinator, Graduate  
Studies  
Graduate School*

Ted Tarkow  
*Associate Dean  
College of Arts & Science*

J. Todd Coleman  
*Executive Director  
MU Alumni Association*

Pat Higgins  
*Manager, Business  
& Fiscal Operations  
Business Services (MU)*

Melvin Platt  
*Chairman of Department of  
Music  
Director of School of Fine Arts*

Donna Turner  
*Director  
University Events*

Linda Cook  
*Executive Staff Assistant II  
Provost's Office*

Linda Crane  
*Executive Staff Assistant I  
Registrar's Office*

Gary L. Smith, chairman  
*Director  
Admissions & Registrar*

Teresa Walker  
*Information Specialist  
News Bureau*

Rhona Williams  
*Director  
News and Information*

---

---

# MIZZOU ALUMNI: NEW PARTNERS IN THE ENTERPRISE

Congratulations and welcome to a lifelong relationship with your alma mater.

Graduates who have preceded you know the importance of the Mizzou experience. You will find that MU is well-regarded by executives of institutions everywhere and that you, as a graduate, will profit by the University's reputation.

To a great extent, the value of your degree depends on how well MU continues its mission of teaching, research and service. Your goodwill and support are essential to secure its future and the success of students who follow you.

The University is more than its buildings, more than its faculty and more than the students present at any one time. The University

consists of all who enter and leave its halls, who are affected by and carry on its pervading principles.

A University and its alumni are inseparable. Graduation day creates a stronger-than-ever bond of mutual interdependence. Your continued interest and concern — and your enthusiastic help beyond today — is important to Mizzou. You are your University.

---

## UNIVERSITY OF MISSOURI-COLUMBIA

In the course of its history, the University of Missouri-Columbia has committed itself to three missions: teaching since its founding in 1839 as the first state university west of the Mississippi River, research as part of the land-grant mandate in the late 1800s, and extension services since the early 1900s.

The largest of the four institutions of the University of Missouri System, MU enrolled 22,136 students this year. Mizzou is a complete university, offering its large student body diverse, inclusive training at undergraduate, graduate and professional levels.

The origin of the University can be traced to a clause in the federal Act of 1820, which admitted Missouri to the Union. The act authorized the sale of two tracts of public land with the proceeds earmarked "for the use of a

seminary of learning." The land was sold in the 1830s, and sentiment mounted for the establishment of a university. By 1839 the fund amounted to about \$100,000, and the General Assembly passed two acts that provided for the establishment and location of the University of Missouri. One act specified that the University be built in one of six central counties. The county that offered the greatest inducements in land and money would obtain the University. Boone County won the bid with \$117,921.25 in cash plus land, and in 1839 the University of Missouri was founded in the frontier town of Columbia.

Two momentous changes occurred in 1870. Under terms of the Morrill Act, the University was accorded land-grant status, prompting the legislature to authorize a School of Agriculture and Mechanical Arts for Columbia and to open a second campus to house the School of Mines and Metallurgy at Rolla. The University of Missouri System was created in

1963 with the addition of campuses in St. Louis and Kansas City.

MU has schools and colleges in accountancy; agriculture, food and natural resources; arts and science; business and public administration; education; engineering; fine arts; health related professions; human environmental sciences; journalism; law; library and informational science; medicine; natural resources; nursing; social work; and veterinary medicine.

Mizzou's breadth and depth enables both students and teachers to take an interdisciplinary approach to intellectual inquiry.

The University is a source of pride for all Missourians, setting the standard for higher education in the state and establishing a reputation for excellence known throughout the world.

---

---

# SCHOOLS & COLLEGES

## AGRICULTURE, FOOD & NATURAL RESOURCES

*Dr. Roger Mitchell, dean*

The mission of the College of Agriculture, Food and Natural Resources includes quality teaching, cutting-edge research and the extension of that research to the people of Missouri.

From entering freshmen to postdoctoral scientists, students receive personal attention in preparing for a wide range of careers. Professional development through campus organizations and special interaction with business and industry prepares our graduates to have an impact in the food system, business, government policy, environmental awareness, law, medicine and other areas.

New technology in animal, biochemical, social, plant, food and natural resource sciences is developed through the Missouri Agricultural Experiment Station to keep the state's agribusiness system competitive in world markets and to provide consumers with a safe, low-cost food supply.

Technology reaches the people through the College's Missouri Agricultural Extension Program. State specialists within the College and area specialists in county centers interact with the public for real-life application in problem solving use of research.

Finally, the College helps Third World countries become trading partners by developing their economies through improved agriculture. This also provides a valuable exchange of knowledge and understanding with students, teachers and scientists from many cultures

## ARTS & SCIENCE

*Dr. Larry D. Clark, dean*

The College of Arts and Science, established in 1841, is the oldest and largest academic division in the University, with more than 9,000 students, 29 departments and programs and 400 full-time faculty members.

It provides a wide range of undergraduate and graduate degree programs in the humanities, the arts and the natural and social sciences.

The broad liberal education it offers is a solid foundation for professional or other specialized studies.

The School of Fine Arts, including the departments of Art, Music and Theatre, is a part of the college and contributes to the academic life of the campus and to the cultural life of the University and the community.

The college encourages excellence in teaching and scholarship among its faculty, seeks to provide traditional and innovative undergraduate curricula of the highest quality, and allows a flexibility in individual courses of study that enables its students to take the best possible advantage of the many resources at their disposal.

## BUSINESS & PUBLIC ADMINISTRATION

*Dr. Bruce J. Walker, dean*

The College of Business and Public Administration, established in 1914, educates students for their growing responsibilities in business, government and society. The college includes the School of Accountancy (the first established at a major public university), the School of Business (composed of the departments of finance, management and marketing), and the Department of Public Administration.

The educational experiences of the students are enhanced through the scholarly activities of the faculty who conduct research on significant, timely

issues. Students in the college are exposed to relevant theories and concepts applied to real-world operations of private and public enterprises. Students gain added practical insights through internships, field trips, guest speakers and executives-in-residence. Continuing education programs are provided for practitioners in the fields of business, government and accountancy.

## EDUCATION

*Dr. Richard Andrews, dean*

The College of Education is the oldest teacher-education program west of the Mississippi River. The college offers programs leading to a variety of career opportunities in the education profession as well as in education-related human-service occupations.

The bachelor of science in education degree leads to certification to teach at the early childhood, elementary or secondary levels in Missouri as well as most other states through reciprocal agreements. The bachelor of educational studies degree is designed for individuals interested in human-service careers.

In addition to the two undergraduate degrees, the College of Education offers graduate study leading to the master's, educational specialist and doctoral degrees. The college serves the education profession of the state through research studies, continuing education and a variety of services to state and local education agencies.

---

## ENGINEERING

*Dr. James E. Thompson, dean*

When engineering classes at the University of Missouri began in 1849, a strong tradition was born that continues to grow. Initially part of the College of Agriculture and Mechanical Arts, engineering became a separate unit in 1877. Now the college is the second-largest undergraduate division on campus. It includes the first electrical engineering department established in the nation, the only industrial engineering program in Missouri and a Coordinated Engineering Program located in Kansas City.

The college offers fully accredited degree programs in agricultural, chemical, civil, computer, electrical, industrial and mechanical engineering on the Columbia campus; and civil, electrical and mechanical engineering on the Kansas City campus. Most programs offer undergraduate and graduate degrees. Graduate degrees in nuclear engineering also are offered. Naval science is under the academic administration of the college as well.

Engineering Building East, completed in 1992, houses administrative offices, the engineering library and the Engineering Computer Network, as well as numerous classrooms and student laboratories. The building connects with the renovated 1892 structure, giving the college seven acres under roof for the largest academic building on campus.

Students may participate in any of the 25 student professional and honor societies. The college's Undergraduate Honors Program gives qualified students the unique opportunity to pursue an individualized honors research project, which can provide a smoother transition for those continuing to graduate school. A new Undergraduate Research

Fellowship program provides stipends and research experiences starting at the freshman level. Scholarships provided by alumni, industry and friends make available over \$300,000 each year to qualified students pursuing an engineering degree.

## GRADUATE SCHOOL

*Dr. John P. McCormick, interim dean*

An atmosphere encouraging academic inquiry and stimulating intellectual activity at the University of Missouri-Columbia has been recognized as fundamental to a superior education for graduate students.

The University of Missouri System is the only state-supported institution in Missouri to offer professional and doctoral degrees. Many of these degrees are available only on the Columbia campus. The Graduate School, which offers degree-granting programs in more than 90 departments and areas, is a member of the Association of Graduate Schools and the Council of Graduate Schools. Of 3,976 degree-seeking graduate students, 40 percent are doctoral candidates.

The University granted its first master's degree in 1846. Since that time, more than 49,300 have been conferred. The first doctor of philosophy degree was granted in 1899 and, to date, more than 9,200 have been awarded.

## HUMAN ENVIRONMENTAL SCIENCES

*Dr. Bea Smith, dean*

The College of Human Environmental Sciences ranks among the top 10 human ecology units in the nation because of its outstanding faculty scholarship and strong programs. Its intellectual commitment is to the relationship of individuals to their immediate social and physical environments in both the private and public sectors. The well-being of youth, families, and communities is the focus of teaching, research and outreach. Undergraduate and graduate programs

are offered in consumer and family economics, environmental design, food science and human nutrition, human development and family studies, textile and apparel management, and social work. Accreditation has been earned by the total College and by individual programs.

Human Environmental Sciences is unique among professional peers in its comprehensive use of advisory boards, drawn from business, government, education and the social services. These experts provide guidance and support from their specialized fields to students and faculty, and contribute powerful perspectives to vanguard curriculum development.

## JOURNALISM

*Dr. Dean Mills, dean*

The University established the world's first School of Journalism in 1908 to strengthen the effectiveness of public communications in a democratic society.

The school's national reputation attracts students from nearly all states and several countries.

Students receive both a broad general education and training in the skills and responsibilities of journalism through daily performance under deadline pressure. They work under faculty supervision on the commercial newspaper, the *Columbia Missourian*; KOMU-TV, an NBC affiliate; and radio station KBIA, a public radio station.

The school's objective is to develop within students an appreciation of the professional journalist's role — to provide society with a basis for understanding and mutual confidence upon which diverse people can find common principles and goals.

---

## LAW

*Timothy J. Heinsz, dean*

Graduates of the School of Law, established in 1872, serve at the highest levels of local, state and national governments. Law school graduates and faculty members have written the majority of laws that regulate the lives of all Missourians. Faculty scholarship has affected legal change at the national, state and local levels. The Law School is housed in an award-winning, state-of-the-art facility, John K. Hulston Hall.

Courses, materials and teaching approach develop in each student the basic traits that characterize the good and able lawyer: analytic ability, substantive legal orientation, basic working skills, familiarity with legal institutional contexts, awareness of nonlegal environments and ethical concern.

Nearly 80 percent of the graduates practice law in Missouri.

## LIBRARY & INFORMATIONAL SCIENCE

*Dr. Thomas R. Kochtanek, interim dean*

The School of Library and Informational Science offers the only graduate program in library and information science in Missouri accredited by the American Library Association. The School's two departments, Library Science and Information Science, combine a strong research initiative with a commitment to graduate education for beginning professionals in a rapidly changing information world. Students completing its 36-hour curriculum are awarded the master of arts degree in library/information science. The school offers a statewide extension program and a national continuing education program for those in the field

Alumni are professionals in public, university, school, law, business and other special libraries and information agencies in Missouri, the nation and several countries. The school's placement record of more than 90 percent within one semester of graduation, reflects the strong demand for its graduates.

## MEDICINE

*Dr. Lester R. Bryant, dean*

In 1841 the University established its medical school in affiliation with Kemper College in St. Louis. The first state medical school west of the Mississippi River, the School of Medicine in Columbia was approved in 1872. At first the school offered a basic-science program, and students transferred to other schools for their clinical years. In 1956 the medical curriculum expanded to a full four-year program.

Within the School of Medicine, the School of Health Related Professions was established in 1978 in an effort to meet the increasing need for qualified health professionals in Missouri. The School of Health Related Professions offers degree programs in communicative disorders, occupational therapy, physical therapy, radiologic sciences, nuclear medicine and respiratory therapy.

Thus, the School of Medicine educates physicians and other health professionals of the highest competence through undergraduate, postgraduate and continuing medical education, while the teaching hospital provides highly specialized care for patients from every county in Missouri.

## NURSING

*Dr. Toni Sullivan, dean*

The nursing program began in 1901 with the establishment of Parker Memorial Hospital Training School. The official founding date is 1920, at which time the University assumed full responsibility for the program. The bachelor of science degree in nursing has been offered since 1940, and the master of science degree in nursing has been

offered since 1968. The doctoral degree in nursing began to be offered in 1993-94.

The baccalaureate program prepares students for the general practice of nursing; the masters program prepares advanced-practice nurses for clinical specialist, nurse practitioner, administrator and educator roles. The doctoral program prepares nurse researcher/scholars for clinical, academic and policy roles. The continuing-education program serves practicing nurses throughout the state to update and increase nursing knowledge and skills.

## VETERINARY MEDICINE

*Dr. H. Richard Adams, dean*

Missouri's only College of Veterinary Medicine, established in 1946, has educated more than 2,000 veterinarians. They pursue careers in private practice, industry, government, education and the armed services. Sixty-four new students are enrolled annually in the vigorous four-year curriculum leading to the doctor of veterinary medicine degree.

After two years of fundamental classroom study, students begin rotating through hospitals, clinics and laboratories, where they receive hands-on training in diagnosis, prevention, treatment and control of diseases of animals.

The college is the state's only complete animal-health facility. Its education, research, patient care, diagnostic and public information programs support the state's livestock industry, its companion-animal owners and its veterinary medical practitioners.



# ACADEMIC REGALIA

Academic institutions throughout the world have created a variety of customs, including distinctive dress, color and ceremony to indicate the accomplishments of scholars. English traditions originating at Oxford and Cambridge led to the development of American academic regalia. By the 20th century, institutions of higher learning in the United States had adopted a well-defined code of academic costume, which now includes identification of the different academic degrees by distinctive gowns, hoods and colors.

For instance, the baccalaureate gown, generally worn closed, is identified by long, pleated front panels and long, pointed sleeves. The master's and doctoral gowns may be worn open or closed. The master's gown has long sleeves closed at the bottom, and wearers place their arms through an opening in the front of the sleeves. Doctoral gowns are distinguished by velvet panels around the neck and down the front of the gown. On the sleeves are three horizontal velvet bars in black or the colors representing the doctorate.

In the United States, the hood is the most colorful feature of academic regalia. The bachelor's hood, not usually worn, is 3-feet long with a 2-inch-wide velvet edging in a color representing the degree received. The master's hood is 6 inches longer with a 3-inch-wide velvet edging. The doctoral hood, at 4 feet, reaches far down the wearer's back, and is bordered by a 5-inch-wide strip of velvet. The hoods are black on the outside. The lining, which is folded out, bears the official colors of the institution granting the degree. The doctor of philosophy hood from MU has a dark-blue border, for philosophy, with a black-and-gold lining. The border colors represent the degree earned, not the academic major. The doctor of philosophy candidate in engineering, for

instance, would wear the dark blue of philosophy on the hood instead of the orange of engineering.

The color of the master's hood, if worn by an MU master's candidate, may represent either the degree earned, such as white for the master of arts or gold yellow for the master of science, or the candidate's academic discipline. Traditionally, candidates at MU choose the color of their hood based on the discipline. A master of science candidate in nursing, for example, would normally wear the apricot of nursing instead of the gold yellow for the master of science degree.

Because most MU faculty members

did their graduate work at institutions other than MU, there is a variety of academic attire in today's procession. Some degree holders wear no hood because their academic robe symbolizes the degree awarded, as with the scarlet gown of Oxford University. The official robes worn by members of the University of Missouri System Board of Curators are gold.

The standard cap is the mortarboard, always black. It is the custom at MU for the color of the tassels to indicate undergraduate students' academic majors. Doctoral degree candidates wear black or gold tassels; master's candidates wear black.

## Color of trimmings on doctoral gowns and hoods

Doctor of Education - light blue	Doctor of Laws - purple
Doctor of Philosophy - dark blue	Doctor of Music - pink
Doctor of Letters - white	Doctor of Medicine - green
Doctor of Fine Arts - brown	Doctor of Veterinary Medicine - gray
Doctor of Science - yellow gold	Doctor of Humane Letters - white

## Color of trimmings on master's hoods and tassels on baccalaureate caps

College of Agriculture, Food and Natural Resources - maize
School of Natural Resources - russet
Department of Parks, Recreation and Tourism - rose
College of Arts and Science - white
School of Fine Arts - brown
Music - pink
College of Business and Public Administration - drab
Department of Public Administration - peacock blue
School of Accountancy - drab
College of Education - light blue
College of Engineering - orange
College of Human Environmental Sciences - maroon
School of Social Work - citron
School of Journalism - crimson
School of Law - purple
School of Library and Informational Science - white
School of Medicine - green
School of Health Related Professions - green and gold
School of Nursing - apricot
College of Veterinary Medicine - gray

# HONORARY DEGREE RECIPIENT

Each year the University recognizes prominent individuals, whether or not they have attended the University, by presenting them with honorary degrees. Receiving an honorary degree this weekend is one who, as a leader in his profession, has brought distinction to himself and his field.

He joins the ranks of 340 people

awarded honorary degrees from MU since 1892. Past honorees include Presidents Harry Truman and Herbert Hoover; Gens. John Pershing, Omar Bradley and Maxwell Taylor; Thomas Hart Benton; Samuel Clemens (Mark Twain); Walter Cronkite; Sens. Thomas Eagleton, Stuart Symington and James Fulbright; Missouri Govs. Warren

Hearnes, Phil Donnelly, Henry Caulfield, John Dalton and Forrest Donnell; poet Marianne Moore; J.C. Penney; Carl Rowan; psychologist B.F. Skinner; journalist Helen Thomas; Wal-Mart stores founder Sam Walton; and U.S. Reps. Andrew Young, Clarence Cannon and Martha Wright Griffiths.

## CARL WILSON HUGHES, MD

*Doctor of Science*

Through his long and illustrious medical career and his 28 years of U.S. military service, retired Maj. Gen. Carl Wilson Hughes, MD, has made vast contributions to both the field of medicine and to the country he served so selflessly. His significant medical research, surgery expertise and administrative talent have truly made a difference in hundreds of lives.

A pioneer in the management of vascular injuries on the battlefield, Hughes' research and leadership led to a reduction in the number of amputations in the Korean and Vietnam Wars.

Hughes was born in Eminence, Mo., in 1914, and attended Eminence Public High School during the height of the Depression. He came to Columbia to attend the University of Missouri and worked his way through the two-year medical program by waiting tables at a Columbia tearoom. He was allowed to live for free in the attic of the Missouri School of Religion, now Lowry Hall, in exchange for sweeping it out each day.

After graduating from MU, he transferred to the University of Tennessee to complete his MD, which he received in 1944.

Upon finishing his residency at John Gaston Hospital in Memphis, Hughes joined the U.S. Army and served as assistant chief and then chief of surgical service in Wurzburg, Germany. This was the beginning of a distinguished career in the military that would result in service in two wars and in his position as the commander of all American medical facilities in the Pacific during the Vietnam War.

Hughes completed his surgical residency at Walter Reed Army Hospital in Washington, D.C., and then became a vascular surgery consultant to the 8th U.S. Army and a member of the surgical research team of the U.S. Army in Korea, where he was instrumental in repairing injured blood vessels on the battlefield.

From 1954-57, he returned to Walter Reed as chief of peripheral vascular surgery and director of the Division of Surgery at Walter Reed Army Institute of Research. During this time, he made great strides in his studies of the repair of acute vascular injuries. In 1958, the Army presented him with the Sir Henry Wellcome Award for his vascular surgery work, citing that his efforts significantly contributed to reducing the loss of limbs from acute vascular injury on the battlefield from 36 to 13 percent.

In 1959, Hughes and a team of surgeons were asked to operate on the prime minister of Thailand, and he was named the Commander of the Most Noble Order of the Crown of Thailand. He also performed surgery on Dwight D. Eisenhower twice during his presidency.

For the next several years, Hughes served as chief of surgery for three different U.S. Army general hospitals — Tripler General Hospital in Honolulu; Madigan General Hospital in Tacoma, Wash.; and Letterman General Hospital in San Francisco. He returned again to Walter Reed in 1965 as chief of surgery and as consultant to the U.S. Surgeon General for vascular surgery. In 1969, he was named commanding general of the entire hospital.

He left Walter Reed in 1971, to serve as commander of the Tripler Army

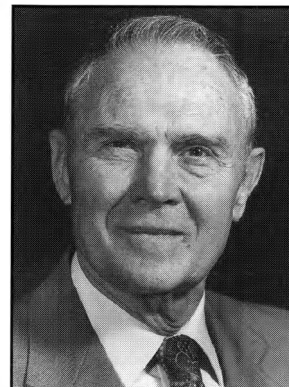

*Carl Wilson Hughes, MD*

Medical Center and chief surgeon for the U.S. Army in the Pacific during the Vietnam War. He retired from the Army in 1974 as major general of the medical corps with several honors including the Distinguished Service Medal, the Legion of Merit, the Bronze Star Medal and the Army Commendation Medal.

Hughes then was appointed director of surgical services at the Veterans Administration Central Office, which operates more than 170 hospitals across the country. He left VACO after 11 years and was named professor of surgery for Uniformed Services University of the Health Sciences in Bethesda, Md., in 1985, a position he currently holds.

Over the years, Hughes has trained many surgeons in vascular research and surgery through academic appointments at medical schools at the University of Tennessee, the University of Washington and George Washington University. He has authored or co-authored two books and more than 80 articles on trauma, general and vascular surgery.

A loyal and dedicated alumnus of the University of Missouri-Columbia, Hughes was awarded the School of Medicine's highest honor, the Citation of Merit, in 1970.

# CANDIDATES FOR GRADUATE DEGREES

## DOCTOR OF PHILOSOPHY

**Tae Song Ahn**

BS, MS, Hanyang University; MA, Bradley University

*Civil Engineering*

*Professor V.S. Gopalaratnam*

**Yusuf Al-Hassan**

B Ed, McGill University; M Ed, City College in New York

*Practical Arts & Vocational-Technical Education*

*Professor Michael Dyrenfurth*

**Mohamad Maher Al-Jaafari**

BS, University of Damascus; BS, MS, University of Missouri-Columbia

*Civil Engineering*

*Professor Henry Liu*

**Jordan E. Alexander**

BS, Carroll College; MA, University of Missouri-Columbia

*Psychology*

*Professor Timothy Trull*

**Freddy Arias Garcia**

BS, New Mexico State University-University Park; MS, University of Missouri-Columbia

*Forestry*

*Professor William Kurtz*

**Nobuo Francis Asama**

BS, MS, Marywood College

*Educational & Counseling Psychology*

*Professor Joseph Johnston*

**Robert Harrison Aubrey**

BM, Oklahoma City University; MME, Indiana University

*Curriculum & Instruction*

*Professor Wendy Sims*

**Kim Marie Bartels**

BS, Iowa State University; MA, University of Missouri-Columbia

*Psychology*

*Professor Glenn Good*

**Claudia M. Bellato**

BS, Esalq-U.S.P.; MS, Rutgers State University

*Plant Pathology*

*Professor Hari Krishnan*

**Harjeet Singh Bhabra**

BT, Indian Institute of Technology

*Business Administration*

*Professor Richard Pettway*

**Carliss Binder**

BS, University of Illinois; MA, Northeastern Illinois University

*Special Education*

*Professor Patrick Schloss*

**Timothy James Birch**

BA, University of Manchester; MA, University of Missouri-Columbia

*Political Science*

*Professor David Wood*

**Robert E. Boon**

BA, BS, University of Missouri-Rolla; MA, University of Missouri-Columbia

*English*

*Professor Lynne McMahon*

**David Christopher Bradford**

BS, University of Missouri-Columbia

*Physics*

*Professor David Cowan*

**Judith Carol Brandt**

BS, Roberts Wesleyan College; MA, University of Oklahoma

*Educational & Counseling Psychology*

*Professor Richard Thoreson*

**James R. Burns**

BA, MA, Central Missouri State University

*Political Science*

*Professor Richard Hardy*

**Christopher Thomas Cairney**

BA, MA, California State University; MA, University of Missouri-Columbia

*English*

*Professor Michael Bernard-Donals*

**Ian Mark Caldicott**

BS, Beloit College; MA, Washington University

*Biological Sciences*

*Professor Donald Riddle*

**Jeffrey Calton**

BS, Southwest Missouri State University; MA, University of Missouri-Columbia

*Psychology*

*Professor Todd Schachtman*

**Terri Lea Catlett**

BA, University of Central Oklahoma; MS, Oklahoma State University

*Journalism*

*Professor Keith Sanders*

**Jeffrey Eugene Chamberlain**

BS, Northeast Missouri State University

*Physics*

*Professor Henry White*

**Jai-Woo Chang**

BS, Yonsei University; MS, University of Missouri-Rolla

*Chemical Engineering*

*Professor H.K. Yasuda*

**Zhihong Chang**

BS, MS, Beijing Institute of Technology

*Agricultural Engineering*

*Professor Dennis Sievers*

**Chih-Hsiang Charles Chao**

BS, National Tsing-Hua University; MS, University of Missouri-Rolla; MS, University of Missouri-Columbia

*Electrical Engineering*

*Professor E.J. Charlson*

**Manewan Chat-Uthai**

BA, Thammasat University; MA, Northeast Missouri State University

*Higher & Adult Education*

*Professor Carolyn Dorsey*

**Hen-Chin Chen**

BA, Soochow University; MA, Iowa State University

*Political Science*

*Professor David Wood*

**Wenbing Chen**

BS, Beijing Institute of Foreign Trade; MA, University of Missouri-Columbia

*Journalism*

*Professor Won Ho Chang*

**Kong Fah Cheng**

BS, National Chengchi University; MBA, University of Missouri-Columbia

*Business Administration*

*Professor Albert Wildt*

**Ching-Tsan Chiang**

BE, Tamkang University; MS, University of Missouri-Columbia

*Electrical Engineering*

*Professor Chun-Shin Lin*

**En Mow Chiao**

BA, Taiwan Normal University; MA, Northeast Missouri State University

*Curriculum & Instruction*

*Professor Richard Robinson*

**Chien-Liang Chiu**

BS, MA, National Chung Hsing University

*Economics*

*Professor Ronald Ratti*

**Jong-Deok Choi**

BA, ME, Seoul National University

*Social-Philosophical Foundations of Education*

*Professor Irv Cockriel*

**Young-Sik Choi**

BS, MS, Yonsei University

*Electrical Engineering*

*Professor Raghu Krishnapuram*

**Peter Jay Cleavinger**

AB, MD, University of Missouri-Columbia  
*Microbiology (Medicine)*  
Professor Ramareddy Guntaka

**Kyle Vernon Cole**

BS, MJ, University of North Texas  
*Journalism*  
Professor Keith Sanders

**Janet Mills Coleman**

BS Ed, M Ed, EdSp, University of Missouri-Columbia  
*Educational & Counseling Psychology*  
Professor CarolAnne Kardash

**Sara Frances Cordell**

BA, George Peabody College for Teachers;  
MA University of Missouri-Columbia  
*English*  
Professor Ellie Ragland

**Claudio Da Soller**

BA, Central London Polytec; MA, University of Missouri-Columbia  
*Political Science*  
Professor Paul Wallace

**Larry D. Dershem**

ASL, BBL, Ozark Bible College; MS,  
University of Missouri-Columbia  
*Rural Sociology*  
Professor David O'Brien

**John Alan Diehl**

BS, North Carolina State University  
*Biochemistry*  
Professor Mark Hannink

**Bruce Robert Dorries**

BA, Baylor University; MA, Corpus Christi State University  
*Communication*  
Professor Mary J. Smythe

**Patricia Droege**

BS, Bridgewater College  
*Chemistry*  
Professor Wynn Volkert

**Saleh A. Elomari**

BS, Park College  
*Chemistry*  
Professor Michael Harmata

**Zeyed Mohamed El-Shakra**

BS, MS, University of Missouri-Columbia  
*Civil Engineering*  
Professor V.S. Gopalaratnam

**Mohamed Osman Elsayed**

BSC, University of Khartoum; MA, University of Missouri-Columbia  
*Journalism*  
Professor Lee Jolliffe

**David Bryson Foote**

BA, University of California-Santa Barbara;  
MS, University of Wisconsin-Oshkosh  
*Educational & Counseling Psychology*  
Professor Michael Patton

**Ronald Clyde Frederick**

BS Ed, Central Missouri State College; M Ed,  
University of Missouri-Columbia  
*Curriculum & Instruction*  
Professor Lloyd Barrow

**James Harley Gammonley**

BS, University of California-Davis; MS,  
University of Missouri-Columbia  
*Fisheries & Wildlife*  
Professor Leigh Fredrickson

**Glen Harald Gillis**

BM, University of Saskatchewan; MM,  
Northwestern University  
*Curriculum & Instruction*  
Professor Wendy L. Sims

**Joanne M. Gordon**

BS, Case Western Reserve University; MA,  
Southwest Missouri State University;  
MSN, University of Missouri-Kansas City  
*Higher & Adult Education*  
Professor Irv Cockriel

**Michael Kent Gorman**

BS, University of Missouri-Kansas City; MS,  
University of Missouri-Columbia  
*Chemistry*  
Professor Stanley Manahan

**Wendy K. Gram**

BA, University of Pennsylvania  
*Biological Sciences*  
Professor John Faaborg

**John William Greer**

BA, University of Texas-Austin  
*Anthropology*  
Professor Robert Benfer

**Helga Erika Liebhold Haibach**

BS Ed, MA, University of Missouri-Columbia  
*Social-Philosophical Foundations of Education*  
Professor Peggy Placier

**Sri Wening Handayani**

SARJ, University of Gadjah Mada; MS,  
University of Missouri-Columbia  
*Rural Sociology*  
Professor Jere Gilles

**Robert Niel Hansen**

AB, M Ed, University of Missouri-Columbia  
*Educational & Counseling Psychology*  
Professor Joseph Johnston

**Ann Harris-Williams**

BS, Washington University; MA, University of Missouri-Columbia  
*English*  
Professor Gilbert Youmans

**Richard Allen Hocks**

AB, MA, University of Missouri-Columbia  
*English*  
Professor Howard Fulweiler

**Sung Hee Hong**

BS, Seoul National University; MS, Korea  
Advanced Institute of Science &  
Technology  
*Food Science*  
Professor Robert T. Marshall

**Christopher Joseph Horan**

BS, Indiana University  
*Chemistry*  
Professor Rainer Glaser

**Manouchehr Hosseinzadeh**

BS, College of Mass Communications (Iran)  
*Journalism*  
Professor Don Brenner

**Zhongbo Hu**

BA, Graduate School of USTC  
*Chemistry*  
Professor Fred K. Ross  
Professor Elmer Schlemper

**Yan Huang**

BE, Zhejiang University; MS, University of Missouri-Columbia  
*Electrical Engineering*  
Professor Xinhua Zhuang

**Youqin Huang**

BS, Dalian University of Technology; MS,  
University of California-Santa Barbara  
*Mechanical & Aerospace Engineering*  
Professor Douglas Gute

**Mary Christine Huber**

BA, Marillac College; MS Ed, Indiana University  
*Plant Pathology*  
Professor Arthur L. Karr

**Julie A. Huddle**

BA, Grinnell College  
*Forestry*  
Professor Stephen Pallardy

**Ali Ismael**

BS, Damascus University; MS, University of Missouri-Columbia  
*Electrical Engineering*  
Professor Robert McLaren

**James Richard Jackson**

AA, Sacramento City College; AB, MA,  
University of Missouri-Columbia  
*English*  
Professor Speer Morgan

**David Lance Jacobson**

BA, Westminster College  
*Physics*  
Professor Samuel Werner

**Hermogenes N. Jimenez**

BS, University Philippines; MS, Ateneo De Manila University  
*Chemistry*  
Professor Paul Sharp

**Zhonglin Jin**

BS, Zhjiang Fisheries College; MS, University of Missouri-Columbia  
*Food Science*  
Professor Eugene Iannotti

**Mark Allen Jones**

BFAE, Wayne State College; M Ed, University of Missouri-Columbia  
*Curriculum & Instruction*  
Professor Larry Kantner

**Janet Marie Juhlin**

BA, MS, Southwest Baptist College  
*Curriculum & Instruction*  
Professor Nancy Knipping

**Lori Ann Keeling**

BS, University of Missouri-Columbia  
*Chemistry*  
Professor C. Michael Greenlief

**Amy Elizabeth Kerr**

BS Ed, Oklahoma State University; MA,  
University of Missouri-Columbia  
*Educational & Counseling Psychology*  
Professor Michael Patton

**Anisul Haque Khan**

BS, Bangladesh University of Engineering &  
Technology; MS, University of Missouri-  
Columbia  
*Electrical Engineering*  
Professor Jon Meese

**Byoungwook Kim**

BE, Korea University; MS, University of  
Missouri-Columbia  
*Electrical Engineering*  
Professor Elaine Charlson

**Hongshik Kim**

BA, Hankuk University & Foreign Studies;  
MBA, University of Missouri-Columbia  
*Business Administration*  
Professor John Stowe

**Hyoung Soo Kim**

BA, MA, Kyungpook National University  
*Sociology*  
Professor James McCartney

**Jaechil Kim**

BE, Kyung Hee University; MA, University of  
Missouri-Columbia  
*Economics*  
Professor Ronald Ratti

**Jong-Chan Kim**

BS, Korea Military Academy; MS, Korea  
University  
*Journalism*  
Professor Won Ho Chang

**Sibyl A. Kobza**

BS Ed, Illinois State University-Normal; MS,  
Northern Illinois University  
*Special Education*  
Professor Patrick Schloss

**Hyungseok Lee**

BS, MS, Chungnam National University  
*Statistics*  
Professor Robert Tsutakawa

**Sungyung Lee**

BS, Sung Kyun Kwan University; MS,  
University of Missouri-Columbia  
*Electrical Engineering*  
Professor E.J. Charlson

**Charles J.F. Leflar**

BS BA, University of Arkansas-Fayetteville; M  
Acc, University of Missouri-Columbia  
*Accountancy*  
Professor James C. Stallman

**Yin Lin**

BE, East China University of Chemical  
Technology  
*Chemical Engineering*  
Professor H.K. Yasuda

**Limin Liu**

BS, University of Science & Technology of  
China  
*Biological Sciences*  
Professor George Smith

**Carol A. Long**

BS Ed, M Ed, university of Missouri-  
Columbia  
*Special Education*  
Professor Reuben Altman

**Lavonna Lea Lovern-Beckmann**

BA, Central Methodist College; MA,  
University of Missouri-Columbia  
*Philosophy*  
Professor Joseph Bien

**John Theodore MacDonald**

BS, MBA, University of Minnesota-  
Minneapolis  
*Political Science*  
Professor Thad Brown  
Professor Birol Yesilada

**Stephen L. McIntyre**

AB, MA, University of Missouri-Columbia  
*History*  
Professor Susan Porter Benson

**Paula Lucretia McNeill**

BA, Arizona State University; MA, University  
of New Mexico  
*Curriculum & Instruction*  
Professor Larry Kantner

**Ann Louise Meese**

BS Ed, MA, University of Cincinnati; EdSp,  
University of Missouri-Columbia  
*Educational Administration*  
Professor Richard Hatley

**Hsiang-Jen Meng**

BA, Chinese Culture University; MS, EdSp,  
Pittsburg State University  
*Practical Arts & Vocational-Technical Education*  
Professor Michael Dyrenfurth

**James Alan Meyer**

BS, Centenary College; MA, University of  
Missouri-Kansas City; MS, Louisiana Tech  
University  
*Human Environmental Sciences*  
Professor Lawrence Ganong

**Jasna Marija Meyer**

BA, Fontbonne College; MA, University of  
Missouri-Columbia  
*Communication*  
Professor Pamela Benoit

**Wei Min**

BS, MS, Peking University  
*Soil & Atmospheric Sciences*  
Professor Ernest Kung

**Magdi A. Mohamed**

BS, University of Khartoum; MS, University  
of Missouri-Columbia  
*Electrical Engineering*  
Professor Paul Gader

**Linda Ann Moore**

AB, BJ, MA, University of Missouri-Columbia  
*English*  
Professor J. Donald Crowley

**Elizabeth Ann Swearingen Newman**

BA, University of Arkansas-Fayetteville; MS,  
University of Missouri-Columbia  
*Sociology*  
Professor Clarence Lo

**Becky Jo Nichols**

BS, Washington State University; MS, Texas  
Technical University  
*Entomology*  
Professor Robert Sites

**James Ray Nowell**

BA, California State University-Long Beach;  
MS, University of Missouri-Columbia  
*Mathematics*  
Professor Frederick Gesztesy

**Grant Kevin O'Neal**

AB, MA, University of Missouri-Columbia  
*Psychology*  
Professor Robert Dolliver

**Linda Okamura**

AB, University of Illinois; MA, University of  
Missouri-Columbia  
*Psychology*  
Professor Harris Cooper

**Rebecca Huffman Panagos**

BA, MA, Louisiana Tech University  
*Special Education*  
Professor Patrick Schloss

**Chang-Kwoun Park**

BE, Korea Naval Academy; MA, National  
Defence College  
*Political Science*  
Professor Herbert Tillema

**Dongkyu Park**

BS, Sogang University; MS, University of  
Wisconsin-Madison  
*Economics*  
Professor Ronald Ratti

**Karl A. Peuser**

AB, MA, University of Missouri-Columbia  
*Psychology*  
Professor Dennis Wright

**Zhanzhong Pi**

BENG, North China Institute of Water;  
MENG, Institute of Water Conservancy  
*Agricultural Engineering*  
Professor Allen Hjelmfelt

**James Lee Puckett**

BS, University of Missouri-Rolla; M Ed,  
University of Missouri-Columbia  
*Curriculum & Instruction*  
Professor Lloyd Barrow

**Gregory J. Pulliam**

BA, Memphis State University; MA,  
University of Missouri-Columbia  
*English*  
Professor Donald Lance

**Catherine Sue Quick**

BS, Southwest Baptist College; MA,  
University of Missouri-Columbia  
*English*  
Professor John Foley

**Susan Marie Ray-Degges**

BS, Southwest Missouri State University; MS,  
University of Missouri-Columbia  
*Human Environmental Sciences*  
Professor Ronald Phillips

**Janet Charlene Remus**

BS, University of Nebraska-Lincoln; MS,  
University of Missouri-Columbia  
*Animal Sciences*  
Professor Jeffrey Firman

**Steven Douglas Roper**

BA, University of North Carolina; MA,  
University of Arkansas-Fayetteville  
*Political Science*  
Professor Robin Remington

**Nunu San**

BS, Institute of Agriculture  
*Agricultural Economics*  
Professor Brady Deaton

**Sudarat Sarnswang**

BA, Thammasat University; MA, Northeast  
Missouri State University  
*Educational Administration*  
Professor Richard Hatley

**Roberta J. Scholes**

BS, Columbia College; M Ed, University of  
Missouri-Columbia  
*Educational & Counseling Psychology*  
Professor CarolAnne Kardash

**Peter Shaughnessy**

BA, State University of New York-Albany;  
MA, University of Missouri-Columbia  
*Educational & Counseling Psychology*  
Professor Richard Thoreson

**Jae Ryong Shim**

BE, Dongguk University; MA, MS, University  
of Missouri-Columbia  
*Electrical Engineering*  
Professor Michael Devaney

**Suyun Shin**

BS, MS, Ewha Woman's University  
*Human Environmental Sciences*  
Professor Kitty Dickerson

**Richard L. Staley**

BS BA, Drury College; MA, University of  
South Alabama; EdSp, Southwest Missouri  
State University  
*Special Education*  
Professor Patrick Schloss

**William Terrell Stamps**

BS, Houston Baptist University; MS, Texas A  
& M University  
*Entomology*  
Professor Marc Limit

**Wilhelm Michael Sticka**

BA, Washington University; MS, University of  
Missouri-Columbia  
*Mathematics*  
Professor Friedrich Gesztesy

**Matthew Lane Swanson**

AB, University of Missouri-Columbia  
*Philosophy*  
Professor Joseph Bien

**Yu-Wen Swei**

BS, National Taiwan Institute of Technology;  
MS, University of Missouri-Columbia  
*Electrical Engineering*  
Professor E.J. Charlson

**Steven Tanner**

BS, Texas A & M University; MA, Southern  
Methodist University  
*Biological Sciences*  
Professor Howard C. Gerhardt

**Julie Tapananont**

BE, Thammasat University; MA, Saint Louis  
University  
*Economics*  
Professor Peter Mueser

**Chia-Hung Teng**

BA, Tunghai University; MA, University of  
Missouri-Columbia  
*Economics*  
Professor Maw Lin Lee

**Patricia Marie Theiss**

BSN, University of Missouri-Columbia  
*Microbiology (Medicine)*  
Professor Kim Wise

**Barbara Louise Thielbar**

BS Ed, MS Ed, Central Missouri State  
University  
*Special Education*  
Professor Michael Pullis

**Sutonya Thongrak**

BS, University of Queensland; MA, Prince of  
Songkla University  
*Agricultural Economics*  
Professor Tony Prato

**Susan Lauderdale Waldo**

BS, Texas A&M University; B Ed, University  
of Houston  
*Educational & Counseling Psychology*  
Professor James Koller

**David L. Wallace**

BA, Mississippi College; MA, University of  
Missouri-Columbia; MDIV, Southern  
Baptist Theological Seminary  
*Educational & Counseling Psychology*  
Professor Richard Lapan

**Li-fei Wang**

BS, Chinese Culture University; M Ed,  
National Changhua University; MA,  
University of Missouri-Columbia  
*Psychology*  
Professor P. Paul Heppner

**Menghua Wang**

BS, Hebei Agricultural University; MS,  
Institute of Water Conservancy &  
Hydroelectric Power Research  
*Agricultural Engineering*  
Professor Allen Hjelmfelt

**Yi-Ke Wang**

BS, MS, National Taiwan Institute of  
Technology  
*Electrical Engineering*  
Professor Harry Tyrer

**Earl Franklin Wellborn Jr.**

BS, MA, Northeast Missouri State University  
*Educational Administration*  
Professor Robert Shaw

**Barbara Ann Wilson**

BS, Jackson State College; MS, Tennessee State  
University  
*Microbiology (Medicine)*  
Professor John Cannon

**Michael A. Wodzak**

B Ed, St. Mary's College; MA, University of  
Missouri-Columbia  
*Mathematics*  
Professor Carmen Chicone

**Yonggwon Won**

BS, Hanyang University; MS, University of  
Missouri-Columbia  
*Electrical Engineering*  
Professor Paul Gader

**Chung-Kuang Thomas Yang**

BS, Tunghai University; MS, University of  
Missouri-Columbia  
*Chemical Engineering*  
Professor D.S. Viswanath

**Gwo-Syang Yang**

BS, Tamkang University; MS, University of  
Missouri-Columbia  
*Civil Engineering*  
Professor V.S. Gopalaratnam

**Jia Yang**

BS, Southwest Agriculture University; BS,  
University of Missouri-Columbia  
*Soil & Atmospheric Sciences*  
Professor Robert Blanchar

**Su-Yuan Yang**

B BA, Soochow University; MA, University of  
Missouri-Columbia  
*Economics*  
Professor Ronald Ratti

---

**Tai-en Yang**  
BA, National Taiwan University  
*Journalism*  
Professor Keith Sanders

**Wan-Lin Yang**  
BS, National Taiwan University; MS,  
University of Missouri-Columbia  
*Pharmacology*  
Professor Robert W. Lim

**Jyh-Herng Yen**  
BS, National Chung-Hsing University; MS,  
National Taiwan University  
*Plant Pathology*  
Professor Terry Niblack

**Ho Yim**  
BS, Ajou University; MS, University of  
Missouri-Columbia  
*Mechanical & Aerospace Engineering*  
Professor Alley Butler

**Jinan Yu**  
BS, Sichuan University  
*Microbiology Area Program*  
Professor George Smith

**Lokman Zaibet**  
ING, Institut National Agronomique de  
Tunisie; MA, University of Missouri-  
Columbia  
*Agricultural Economics*  
Professor Maury Bredahl

**Dacong Zhang**  
BA, Shanghai Teachers College; MA,  
University of Missouri-Columbia  
*Political Science*  
Professor Thad Brown

**Juming Zhong**  
BS, Southwest College of Nationalities  
*Physiology Area Program*  
Professor H. Richard Adams

**Zongmin Zhou**  
BS, Fudan University  
*Genetics Area Program*  
Professor John Perry Gustafson

---

## DOCTOR OF EDUCATION

**Gene Chevies Garrison**  
BS Ed, MS Ed, Southwest Missouri State  
University  
*Educational Administration*  
Professor Robert Shaw

**Brian Lee Kirk**  
BS, MS, Northwest Missouri State University;  
EdSp, University of Missouri-Columbia  
*Educational Administration*  
Professor Robert Shaw

**Ray Vankirk Patrick**  
BS Ed, EdSp, Central Missouri State  
University  
*Educational Administration*  
Professor Richard Hatley

**Alice Marie Schawo**  
BA, Southwest Baptist College; M Ed,  
University of Missouri-Columbia  
*Higher & Adult Education*  
Professor Joe Donaldson

**Pamela K. Sells**  
BS, Missouri Southern State College; MS,  
Southwest Missouri State University;  
EdSp, Pittsburg State University  
*Educational Administration*  
Professor Richard Hatley

**Dennis Lee Tuggle**  
BS Ed, MM, University of Missouri-Columbia;  
EdSp, University of Missouri-Kansas City  
*Educational Administration*  
Professor Richard Hatley

---

## EDUCATIONAL SPECIALIST

**Ramona K. Atkinson**  
BS Ed, M Ed, University of Missouri-  
Columbia  
*Educational Administration*  
Professor Roger Harting

**Alan Darrell Charboneau**  
BS Ed, MA, Northeast Missouri State  
University  
*Educational Administration*  
Professor Daisy Arredondo

**Robert Patrick Cleary**  
BM, Northwestern University; M Ed,  
University of Missouri-Columbia  
*Curriculum & Instruction*  
Professor Martin Bergee

**Donald A. Elbert**  
BS, M Ed, University of Missouri-Columbia  
*Educational Administration*  
Professor Richard Hatley

**Constance Klos Hesse**  
BS Ed, M Ed, University of Missouri-  
Columbia  
*Educational Administration*  
Professor Robert Shaw

**Terri L. Martin**  
BA, Stephens College; M Ed, University of  
Missouri-Columbia  
*Educational Administration*  
Professor Roger Harting

**Roger William Schmiedeskamp**  
BA, Wayne State College; M Ed, University of  
Missouri-Columbia  
*Educational Administration*  
Professor Jerry Valentine

**Jarunee Singhapan**  
B Ed, M Ed, Sri Nakharinwirot University  
*Curriculum & Instruction*  
Professor Peter Hasselriis

**Bruce Aaron Wilson**  
BS Ed, M Ed, University of Missouri-  
Columbia  
*Educational Administration*  
Professor Robert Shaw

**Paul E. Wooten**  
BS, Western Kentucky University; MA,  
Southeast Missouri State University  
*Practical Arts & Vocational-Technical Education*  
Professor Sheila Ruhland

**Sabo M.B. Yakasai**  
BS, MS, University of Wisconsin-Stout/  
Menomonie  
*Practical Arts & Vocational-Technical Education*  
Professor Michael Dyrenfurth

---

---

# MASTER OF ARTS

---

**Patricia Ann Agee**

Library Science  
Professor Douglas Raber

**Kevin Thomas Allton**

English  
Professor Trudy Lewis

**Mariann D. Amass**

Library Science  
Professor Thomas Kochtanek

**John Richard Anglin**

Journalism  
Professor Lillian Dunlap

**Kelly Kristina Ballard**

Mathematics  
Professor Nakhle Asmar

**Charles Anthony Balsamo**

Economics  
Professor Chyi-Ing Lin

**Susan Chabuka Banda**

Journalism  
Professor Tim Gallimore

**Brent B. Barker**

Educational & Counseling  
Psychology  
Professor Dennis Kivlighan

**Christopher Evan Beauodin**

Journalism  
Professor Jan Colbert

**Brian Lynden Beffort**

Journalism  
Professor Jan Colbert

**Mohamed Ben Hadj Rhouma**

Mathematics  
Professor Carmen Chicone

**Boubaker Ben-Belhassen**

Economics  
Professor Xinghe Wang

**Sarah Benharrech**

French  
Professor Marie Chiroi

**Valerie Berta**

Journalism  
Professor Jan L. Colbert

**Marc Alexander Bledsoe**

Mathematics  
Professor Leo J. Lange

**Norman Scott Bowman**

Geography  
Professor Christopher Salter

**Robert W. Boyd**

Library Science  
Professor MaryEllen Sievert

**Susan Melinda Brooks**

Mathematics  
Professor Peter Casazza

**Jerry Raye Brown**

Library Science  
Professor Douglas Raber

**Linda Brown-Kubisch**

History  
Professor Robert Weems

**Sarah Rankin Buchholz**

English  
Professor Catherine Parke

**Jason D. Burke**

Psychology  
Professor Steven Hackley

**Stephen Sage Burnett**

History  
Professor LeeAnn Whites

**Karin Ilene Candrl**

Educational & Counseling  
Psychology  
Professor Joseph Johnston

**Caron Priscilla Carlson**

Journalism  
Professor Steve Weinberg

**Jacqueline Marie Chambers**

English  
Professor Catherine Parke

**Cheng-Hsian Chang**

Journalism  
Professor C. Zoe Smith

**Su-chen Chang**

Library Science  
Professor Thomas Kochtanek

**JiYoung Chin**

Political Science  
Professor Birol Yesilada

**Cassandra Lynn Chretien**

Educational & Counseling  
Psychology  
Professor Norman Gysbers

**Christy A. Christophel**

Library Science  
Professor MaryEllen Sievert

**Michael Glenn Clapp**

Journalism  
Professor C. Zoe Smith

**Jewel Howe Coffman**

Higher & Adult Education  
Professor Gary Fox

**Lisa S. Cogar**

Geography  
Professor Walter Schroeder

**Rex Cone**

Journalism  
Professor Charles Warner

**Kelly A. Conforti**

Psychology  
Professor Charles Borduin

**Frank Davis Connett III**

Geography  
Professor Christopher Salter

**Cathy Lee Cook**

Library Science  
Professor Douglas Raber

**Susan Jane Cook**

Journalism  
Professor Charles Warner

**Paul Russell Cox**

German  
Professor Paul Casey

**Julie Marie Dahlmeier**

Psychology  
Professor Charles Borduin

**Jeffrey Alan Daniel**

History  
Professor Steven Watts

**Debra Davis-Lee**

Spanish  
Professor Daniel C. Scroggins

**Richard Allen Deming**

Journalism  
Professor Lillian Dunlap

**Beverly Lynn DuBard**

Art History & Archaeology  
Professor John Klein

**Douglas LeRoy Edgar**

Special Education  
Professor Patrick Schloss

**Jasmine Leh Theng Ee**

Journalism  
Professor Gail Baker-Woods

**Kirsten Elizabeth Schlichting  
Efird**

Journalism  
Professor Daryl Moen

**Jeffrey Charles Elliott**

Educational & Counseling  
Psychology  
Professor Richard Caple

**Darin John Erickson**

Psychology  
Professor Doug Krull

**Jennifer Ruth Erickson**

History  
Professor A. Mark Smith

**Brett Feldman**

Journalism  
Professor Steve Weinberg

**Annette Ficus**

German  
Professor Paul Casey

**Angela L. Finks**

German  
Professor Paul Casey

**Candace Flatt**

Economics  
Professor Peter Mueser

**Aine Francis**

German  
Professor Paul Casey

**Janet Denese Frink-Hedglin**

Human Development & Family  
Studies  
Professor Marilyn Coleman

**Kathi Lynn Funk**

Economics  
Professor Donald Schilling

**Jeffrey Daryl Gaus**

Library Science  
Professor Thomas Kochtanek

**Stacy L. Gerard**

Journalism  
Professor Lillian Dunlap

**Beth Suzanne Gershuny**

Psychology  
Professor Kenneth Sher

**Karin Gex**

Spanish  
Professor Marvin Lewis

**Donna M. Glowacki**

Anthropology  
Professor W. Raymond Wood

**Beth Jean Goldstein**

Anthropology  
Professor Sam Stout  
Professor Peter Gardner

**Shannon B. Greenfield**

Psychology  
Professor Mark Thelen

**Caitlin Laura Hall**

Anthropology  
Professor Lisa Sattenspiel

**Timothy Sean Harbison**

Philosophy  
Professor John Kultgen



<b>Robert J. Harmon</b> Psychology Professor Mark Thelen	<b>Paula Ricker Johnson</b> Educational & Counseling Psychology Professor Changming Duan	<b>Sherry Lynn Mahnken</b> English Professor Catherine Parke	<b>Susan I. Olson</b> Journalism Professor Rod Gelatt
<b>Donovan Ron Hayslip</b> French Professor Ben Honeycutt	<b>Maryann S. Jones</b> Spanish Professor Edward Mullen	<b>Pamela Lee Manley</b> Library Science Professor Douglas Raber	<b>Douglas D. Page</b> Philosophy Professor John Kultgen
<b>Cherie L. Hensdill</b> Journalism Professor Don Ranly	<b>Oo-Yong Jung</b> Political Science Professor Herbert Tillema	<b>David Edwin Marjamaa</b> Library Science Professor Douglas Raber	<b>Tara Kathryn Painter</b> History Professor Charles Nauert
<b>Margaret Mary Herron</b> History Professor Susan Flader	<b>Tanya A. Jung</b> Art History & Archaeology Professor Anne Stanton	<b>William Perry Marple II</b> Philosophy Professor John Kultgen	<b>Terri Lynnette Parrish</b> Library Science Professor Robert Berk
<b>Michael Vernon Hillmer</b> Library Science Professor MaryEllen Sievert	<b>Alisa Michele Killian</b> Journalism Kurt Wildermuth	<b>Monica S. Marsh</b> Journalism Professor Jan Colbert	<b>Kimberly J. Patrick</b> Educational & Counseling Psychology Professor Molly Nicaise
<b>Shelley Ann Hilton</b> Psychology Professor Russell Geen	<b>Michelle Marie King</b> Educational & Counseling Psychology Professor Karen Multon	<b>Stephen Laird Marsh</b> Geography Professor Tim Haithcoat	<b>David Kay Pearce Jr.</b> Art History & Archaeology Professor Kathleen Slane
<b>Rex McAndrew Hodge</b> Journalism Professor Michael McKean	<b>Sandra Lynn King</b> Journalism Professor Henry Hager	<b>Gregg McGee</b> Library Science Professor MaryEllen Sievert	<b>Andrea Marie Peplinski</b> English Professor Catherine Parke
<b>Sheril Hook</b> English Professor John Foley	<b>Yuri A. Kiselev</b> Economics Professor Neil Raymon	<b>Lucinda Cavanaugh Menkhus</b> Library Science Professor Douglas Raber	<b>Craig Edward Pempiller</b> Geography Professor Christopher Salter
<b>Lori Ellen Houghton</b> Anthropology Professor Lisa Sattenspiel	<b>Diane Gale Kuschel</b> Sociology Professor John Galliher	<b>Deloria Diane Miller</b> Educational & Counseling Psychology Professor Michael Patton	<b>Mark L. Price</b> Philosophy Professor Alexander VonSchoenborn
<b>Karen L. Howell</b> Educational & Counseling Psychology Professor CarolAnne Kardash	<b>Laurie Ann Lakebrink</b> Library Science Professor Lynn Connaway	<b>Gail Cross Miller</b> Library Science Professor John Budd	<b>Judith Eddington Prosser</b> Library Science Professor John Budd
<b>Hsiao-Yin Josephine Hsueh</b> Journalism Professor Tim Gallimore	<b>Scott Lange</b> English Professor Catherine Parke	<b>James Andrew Miller</b> English Professor Catherine Parke	<b>Robert J. Quinlan</b> Anthropology Professor Mark Flinn
<b>Kent David Hunter</b> History Professor Steven Watts	<b>Jill Lee</b> Journalism Professor Sandra Scott	<b>Cindy Ann Milligan-Tinsley</b> Journalism Professor Lillian Dunlap	<b>Chapman Buck Rackaway</b> Political Science Professor James Endersby
<b>Soo Young Ihm</b> Library Science Professor Lynn Connaway	<b>Scott Lewis</b> Journalism Professor C. Zoe Smith	<b>Wendy Carol Mills</b> Journalism Professor Jan Colbert	<b>Ralph Randolph C. Rea</b> Anthropology Professor Ralph Rowlett
<b>Scot A. Isom</b> Art History & Archaeology Professor John Klein	<b>John Christopher Liebnitz</b> Journalism Professor Keith Sanders	<b>Michelle Marie Mimplitz</b> Special Education Professor Patrick Schloss	<b>Robert Richard Reis Jr.</b> Journalism Professor Kurt Wildermuth
<b>Zuzana Laima Jackevicius</b> Journalism Professor C. Zoe Smith	<b>Grace Su Liu</b> Human Development & Family Studies Professor Jean Ispa	<b>Eloy Montenegro-Chaidez</b> Spanish Professor Marvin Lewis	<b>Corinne Etta Clark Remeika</b> Human Development & Family Studies Professor Kathy Thornburg
<b>Karen A. Jacobi</b> Human Development & Family Studies Professor Aaron Thompson	<b>Margaret M. Loewe</b> Special Education Professor Reuben Altman	<b>David Eric Moxley</b> Library Science Professor MaryEllen Sievert	<b>David C. Ressner</b> Journalism Professor Kurt Wildermuth
<b>Debi A. Jensen</b> Human Development & Family Studies Professor Jean Ispa	<b>Agnes M. Lombard</b> German Professor Paul Casey	<b>Kalleen Capps Munsch</b> Journalism Professor Lillian Dunlap	<b>Diane Richard</b> Journalism Professor James Atwater
<b>Michele Marie Jensen</b> Higher & Adult Education Professor Gary Fox	<b>Huei-Juang Luo</b> Human Development & Family Studies Professor Jeff Arnett	<b>Nelle R. Nix</b> Journalism Professor Byron Scott	<b>Lisa Robbins</b> Journalism Professor Steve Weinberg
		<b>Thomas James O'Byrne</b> Journalism Professor Michael McKean	

---

**Larressa Shaunea Rodgers**  
*Human Development & Family  
Studies*  
Professor Kathy Thornburg

**Marilyn L. Rodgers**  
*Library Science*  
Professor Douglas Raber

**Dennis Bruce Roudebush**  
*French*  
Professor James Wallace

**Janette Michelle Rozgay-Miller**  
*Art History & Archaeology*  
Professor Patricia Crown

**Thomas Joseph Sabatini**  
*History*  
Professor LeeAnn Whites

**Jesse (Hoong Chong) Sam**  
*Journalism*  
Professor Lillian Dunlap

**Henrike Scherf**  
*German*  
Professor Paul Casey

**Arthur E. Scherr**  
*Library Science*  
Professor Francis Flood

**Paul A.F. Schmidt**  
*Library Science*  
Professor Douglas Raber

**Akiko Shibuya**  
*Journalism*  
Professor Robert Logan

**Beth G. Shoyer**  
*Psychology*  
Professor Puncky Heppner

**Theodore G. Sickinger**  
*Journalism*  
Professor Edmund Lambeth

**Thomas J. Sinclair**  
*Special Education*  
Professor Patrick Schloss

**Linda Karen Small**  
*Library Science*  
Professor MaryEllen Sievert

**David R. Smith**  
*Philosophy*  
Professor John Kultgen

**Stacey Smith**  
*History*  
Professor Gerard Clarfield

**John James Sollers III**  
*Psychology*  
Professor Steven Hackley

**Richard Wayne Speidel**  
*Economics*  
Professor W. Whitney Hicks

**Dave Spotts**  
*Classical Languages*  
Professor Barbara Wallach

**Robert Martin Stepanich**  
*Journalism*  
Professor Donald Brenner

**Brian Allen Storm**  
*Journalism*  
Professor C. Zoe Smith

**Noelle Sogbandi Striplin**  
*Spanish*  
Professor Marvin Lewis

**Kuichun Su**  
*Library Science*  
Professor Robert Berk

**Samuel L. Templeton**  
*Journalism*  
Professor Michael McKean

**Allison Lynne Thompson**  
*Journalism*  
Professor James Clark

**Russell A. Thye**  
*Educational & Counseling  
Psychology*  
Professor Michael Patton

**Brandon Ellsworth Trissler**  
*History*  
Professor Gerard Clarfield

**Richard L. Truax**  
*Journalism*  
Professor C. Zoe Smith

**Mark Thomas Turner**  
*Anthropology*  
Professor Mark Flinn

**Elizabeth Diane VanHorn**  
*Library Science*  
Professor Douglas Raber

**Judith Anne Vaughn**  
*Library Science*  
Professor Douglas Raber

**Brian D. Veseling**  
*Journalism*  
Professor Daryl Moen

**Letitia-Anne Caldwell Walker**  
*Philosophy*  
Professor John Kultgen

**Jeffrey D. Whittmire**  
*Journalism*  
Professor C. Zoe Smith

**Amy Lisenby Wiard**  
*Sociology*  
Professor Kenneth Benson

**Timothy Scott Woolsey**  
*Spanish*  
Professor Edward Mullen

**Paula Workman-Kabler**  
*French*  
Professor Flore Zephir

**Marjorie Gail Worthington**  
*English*  
Professor Catherine Parke

---

## MASTER OF MUSIC

**Shawn Mitchell Bentz**  
*Music*  
Professor Dale Lonis

**Gary Noble Clark**  
*Music*  
Professor Charles Kyriakos

**Lorraine M. Dinkel**  
*Music*  
Professor Dale Lonis

**Stephen Gerard Hanrahan**  
*Music*  
Professor Nathaniel Brickens

**Amanda Lee Kirkpatrick**  
*Music*  
Professor Charles Kyriakos

**Chiung-Wen Kuo**  
*Music*  
Professor Michael Budds

**Darrin Howard Thornton**  
*Music*  
Professor Dale Lonis

---

## MASTER OF FINE ARTS

**Donna Grace Bachmann**  
*Art*  
Professor Lawrence Rugolo

**Suanna Kuhn Breed**  
*Art*  
Professor Brooke Cameron

**David D. Renfrow**  
*Art*  
Professor Lawrence Rugolo

**Robert Huntington Stack**  
*Art*  
Professor Frank H. Stack

---

# MASTER OF ARTS IN PHYSICAL EDUCATION

**Christina Michelle Barry**  
Health & Physical Education  
Professor Ben Londeree

**Denise M. Engel**  
Health & Physical Education  
Professor Tom Thomas

**Karen Kay McMillan**  
Health & Physical Education  
Professor Tom Thomas

**Laura Leigh Vie**  
Health & Physical Education  
Professor Tom Thomas

---

# MASTER OF ARTS IN EXERCISE SCIENCE

**Jay Robert Johnson**  
Health & Exercise Sciences  
Professor Tom Thomas

**Charles Andrew Kitchen**  
Health & Exercise Sciences  
Professor Ben Londeree

**Susan Lynn Sagerser**  
Health & Exercise Sciences  
Professor Ben Londeree

---

# MASTER OF SCIENCE

**Srikar Reddy Adhikari**  
Human Nutrition, Foods & Food  
Systems Management  
Professor Joseph L. Dixon

**Swati Agarwal**  
Computer Science  
Professor Gordon Springer

**Hoon Ahn**  
Food Science  
Professor Fu-hung Hsieh

**Bahtiyar Akdeniz**  
Electrical Engineering  
Professor Robert Leavene Jr.

**Mohammed Refdan Al-Gahtany**  
Horticulture  
Professor David Trinklein

**Abdelouahab Amor**  
Community Development  
Professor Jack Timmons

**Diane K. Angelo**  
Nursing  
Professor Lawrence Ganong

**Girish M. Aswathanarayana**  
Chemical Engineering  
Professor D.S. Viswanath

**Laurie Ann Beach**  
Nursing  
Professor Martha Kay Libbus

**Mary Tartala Belanger**  
Nursing  
Professor Alice Kuehn

**Kim S. Berkat**  
Nursing  
Professor Lawrence Ganong

**Michelle Lenora Bernard**  
Nursing  
Professor Martha Kay Libbus

**Mark Edward Breting**  
Geology  
Professor Michael Underwood

**Robert McBride Bundy**  
Fisheries & Wildlife  
Professor Leigh Fredrickson

**Geri Anne Buss**  
Nursing  
Professor Marilyn Rantz

**Susan M. Cable**  
Human Development & Family  
Studies  
Professor Marilyn Coleman

**Emel Calugaru**  
Nuclear Engineering  
Professor S.K. Loyalka  
Professor Tushar Ghosh

**Anthony Bruce Campbell**  
Mechanical & Aerospace  
Engineering  
Professor Satish Nair

**Theresa Ann Campbell**  
Nursing  
Professor Linda Woolery

**Oliver Yipu Cao**  
Electrical Engineering  
Professor E.J. Charlson

**Debra D. Carman**  
Nursing  
Professor Martha Kay Libbus

**Manish Chandak**  
Electrical Engineering  
Professor Harry Tyrer

**Alice I. Chang**  
Human Development & Family  
Studies  
Professor Kathy Thornburg

**Li-Chung Chang**  
Chemical Engineering  
Professor Truman Storvick

**Shu-Chin Chang**  
Industrial Engineering  
Professor Luis Occena

**Kathleen L. Chapman**  
Entomology  
Professor Bruce Barrett

**Feng Chen**  
Civil Engineering  
Professor Brett Gunnink

**Wei-Hao Chen**  
Electrical Engineering  
Professor Charles Slivinsky

**Wenzhen Chen**  
Industrial Engineering  
Professor Luis Occena

**Mark Randall Congiardo**  
Computer Science  
Professor Gordon Springer

**Joan L. Crist**  
Nursing  
Professor Jane Armer

**Margaret Mary Cunningham**  
Nursing  
Professor Roxanne McDaniel

**Julie Marie Daniel**  
Horticulture  
Professor David Trinklein

**Peter Daniels**  
Electrical Engineering  
Professor Tina Stacy

**Manmohan Das**  
Mechanical & Aerospace  
Engineering  
Professor Uee Wan Cho

**Sukanya V. Date**  
Chemistry  
Professor Wynn Volkert

**Katia J. Davalos Che**  
Industrial Engineering  
Professor James Noble

**Kathryn Bartholme Davis**  
Nursing  
Professor Vicki Conn

**Mark Hollis Davison**  
Computer Science  
Professor Gordon Springer

**Stephen Eric Davison**  
Computer Science  
Professor Gordon K. Springer

---

**Stephen Leroy Denny**  
*Laboratory Animal Medicine-Area*  
Professor Ronald McLaughlin

**Grant Clinton DeShon**  
*Agricultural Engineering*  
Professor Allen Thompson

**Bradford C. Dixon, DVM**  
*Veterinary Medicine And Surgery*  
Professor Fred Mann

**Joseph A. Donnegan**  
*Forestry*  
Professor Alan Rebertus

**Thomas Downey**  
*Electrical Engineering*  
Professor James Keller

**Xiaobo Du**  
*Nutrition Area Program*  
Professor Joseph Dixon

**Jeffery Dean Edson**  
*Geology*  
Professor Robert Bauer

**Nancy Ellen Edwards**  
*Nursing*  
Professor Marilyn Rantz

**Laura A. Eggeman**  
*Computer Science*  
Professor Alexandr Meduna

**Paul Alexander Ehrlich**  
*Physics*  
Professor Henry White

**Carin Lynne Eling**  
*Nursing*  
Professor Marilyn Rantz

**Steven Edward Emme**  
*Horticulture*  
Professor Chris Starbuck

**Kerri Calvert Faamoe**  
*Human Nutrition, Foods & Food*  
*Systems Management*  
Professor Richard Dowdy

**Terrence P. Flanagan**  
*Nursing*  
Professor Virginia Bzdek

**Michael D. Fortune**  
*Industrial Engineering*  
Professor Larry David

**Kirsten Lori Freisheim**  
*Human Nutrition, Foods & Food*  
*Systems Management*  
Professor Gail Gates

**William B. Gallaher**  
*Food Science*  
Professor Nan Unklesbay

**Valerie K. Gann**  
*Physiology (Medicine)*  
Professor Christopher Hardin

**Shashi Kumar Gannavaram**  
*Civil Engineering*  
Professor Mark Virkler

**Barry W. Garber**  
*Agricultural Engineering*  
Professor Fu-hung Hsieh

**Lauren Elizabeth Garber**  
*Civil Engineering*  
Professor Shankha Banerji

**Muralidhar Gauribidanur**  
*Computer Science*  
Professor Gordon K. Springer

**Gregory T. Gelwicks**  
*Fisheries & Wildlife*  
Professor David Galat

**Nabil Ahmed Ghanem**  
*Electrical Engineering*  
Professor Cyrus Harbourt

**Nabil Ahmed Ghanem**  
*Applied Mathematics*  
Professor Richard Crownover

**Susan Elizabeth Gibiser**  
*Applied Mathematics*  
Professor Stephen Montgomery-Smith

**Evangela B. Gilstrap**  
*Nursing*  
Professor Martha Kay Libbus

**Aldrian Gintingsuka**  
*Electrical Engineering*  
Professor James Keller

**Jo Anne Gitchell**  
*Nursing*  
Professor Vicki Conn

**Karene Marie Goodman**  
*Nursing*  
Professor Martha Kay Libbus

**Daniel Roger Gordon**  
*Agricultural Economics*  
Professor Elizabeth Dunn

**Stephanie A. Granneman**  
*Nursing*  
Professor Vicki Conn

**Kelly Griffin**  
*Human Nutrition, Foods & Food*  
*Systems Management*  
Professor Gail Gates

**Lakshmikanth Gulabchand**  
*Industrial Engineering*  
Professor Larry David

**Ramesh K. Gummadavelli**  
*Mechanical & Aerospace*  
*Engineering*  
Professor Alley Butler

**Kristen C. Harris**  
*Mechanical & Aerospace*  
*Engineering*  
Professor Satish Nair

**Adzmi Ben Hassan**  
*Agricultural Economics*  
Michael Cook

**Robert R. Hausam**  
*Electrical Engineering*  
Professor James Keller

**Karen Diana Hayes**  
*Community Development*  
Professor Jack Timmons

**Ziming He**  
*Electrical Engineering*  
Professor Jon Meese

**Lynn King Heidenreich**  
*Agricultural Economics*  
Professor Tony Prato

**Mollyann Holland, DVM**  
*Veterinary Medicine And Surgery*  
Professor Philip Johnson

**John L. Holmes**  
*Civil Engineering*  
Professor Lee Peyton

**Gregory Alan Holscher**  
*Mechanical & Aerospace*  
*Engineering*  
Professor James Seaba

**Hui-Yu Victoria Hsiao**  
*Human Nutrition, Foods & Food*  
*Systems Management*  
Professor Candace Holdt

**Chihming Hsu**  
*Electrical Engineering*  
Professor E.J. Charlson

**Chuan-liang Hsu**  
*Food Science*  
Professor Dennis Heldman

**Queenliang Hsu**  
*Electrical Engineering*  
Professor Paul Gader

**Youxiu Hua**  
*Civil Engineering*  
Professor Lee Peyton

**Rosemarie Hudson**  
*Nursing*  
Professor Marilyn Rantz

**Patience Alice Jackson**  
*Nuclear Engineering*  
Professor William Miller

**Scott Allen Jenkins**  
*Agricultural Economics*  
Professor Kevin Moore

**Guoping Ji**  
*Mechanical & Aerospace*  
*Engineering*  
Professor Yuyi Lin

**Yuchun Jiang**  
*Mechanical & Aerospace*  
*Engineering*  
Professor Yuyi Lin

**Craig Alan Jones**  
*Animal Sciences*  
Professor James Spain

**Virginia M. Jones**  
*Nursing*  
Professor Alice Kuehn

**Sriram Kalyanasundaram**  
*Mechanical & Aerospace*  
*Engineering*  
Professor Raman Ranganathan

**Karen Diane Kelley**  
*Human Development & Family*  
*Studies*  
Professor Jean Ispa

**Martha J. Kennedy**  
*Plant Pathology*  
Professor Terry Niblack

**Daniel H. King**  
*Applied Mathematics*  
Professor John Beem

**Crystal Jane Kirby**  
*Animal Sciences*  
Professor Michael F. Smith  
Professor Matthew Lucy

**William Douglas Kirk**  
*Mechanical & Aerospace*  
*Engineering*  
Professor Robert Winholtz

**Dana Ann Koenigsfeld**  
*Food Science*  
Professor Pearlly Yan

**Jeffrey Jizhan Kuang**  
*Mechanical & Aerospace*  
*Engineering*  
Professor James Seaba

**Oscar Abel Laguna Salinas**  
*Industrial Engineering*  
Professor Luis Occena

**Chao-Jen Lai**  
*Nuclear Engineering*  
Professor William Müller  
Professor Kiratadas Kutikkad

**SangHee Lee**  
*Parks, Recreation & Tourism*  
Professor Jaclyn Card

**Paul G. Lewis**  
*Parks, Recreation & Tourism*  
Professor C. Randal Vessell

**Huaizhi Li**  
*Computer Science*  
Professor Thomas Bennet

**Erwin Lionel Lima Par**  
*Food Science*  
Professor Fu-hung Hsieh

**Chuan Lin**  
*Electrical Engineering*  
Professor Harry Tyrer

**Jason J. Lipsey**  
Agricultural Economics  
Professor Maury Bredahl

**Kenneth Bradford Lister**  
Fisheries & Wildlife  
Professor Douglas Noltie

**Joel Thomas Love**  
Nuclear Engineering  
Professor William Miller

**Ranglin Lu**  
Nuclear Engineering  
Professor William Miller

**Jianbin Luo**  
Nuclear Engineering  
Professor Jay Kunze

**Niall O. Lynas**  
Applied Mathematics  
Professor Mark Ashbaugh

**Weilei Ma**  
Plant Pathology  
Professor Arun Chatterjee

**Ramana Rao V. Maddela**  
Civil Engineering  
Professor Mark Virkler

**Azhar Mahmood**  
Computer Science  
Professor Gordon K. Springer

**Sameer Malhotra**  
Mechanical & Aerospace  
Engineering  
Professor A. Sherif El-Gizawy

**James Thomas Mann**  
Physics  
Professor Fred K. Ross

**Jill K. Mason**  
Nursing  
Professor Marilyn Rantz

**Gwyn McKee**  
Fisheries & Wildlife  
Professor Mark R. Ryan

**Jonathan Michael Meier**  
Geology  
Professor Michael Underwood

**Arlene Jo Ann Merrell**  
Nursing  
Professor Rose Porter

**Monte Aaron Metzger**  
Forestry  
Professor David Larsen

**Laura Meyer**  
Nutrition Area Program  
Professor Kevin Fritsche

**Joe R. Miramonti**  
Electrical Engineering  
Professor Harry Tyrer

**Mary Katherine Misplay**  
Nursing  
Professor Vicki Conn

**Carlos Benildo Molina**  
Electrical Engineering  
Professor Harry Tyrer

**Marcia Rose Mootz**  
Food Science  
Professor Pearly Yan

**Martha Sue Morrow**  
Nursing  
Professor Martha Kay Libbus

**James A. Muck**  
Fisheries & Wildlife  
Professor Charles Rabeni

**Frank Muesel**  
Agricultural Economics  
Professor Michael Cook

**Scott Allan Myers**  
Mechanical & Aerospace  
Engineering  
Professor John Miles

**Ramchandra Naik**  
Mechanical & Aerospace  
Engineering  
Professor Uee Wan Cho

**Harikrishnan S. Nair**  
Electrical Engineering  
Professor Paul Gader

**Nat Sing Ng**  
Computer Science  
Professor Frederick Springsteel

**Carl Daniel Nielsen**  
Fisheries & Wildlife  
Professor David Galat

**Rebecca Lynne Robbins Ohmes**  
Food Science  
Professor Robert T. Marshall

**Behzad Omarai-Hamedani**  
Electrical Engineering  
Professor Robert McLaren

**Rebecca A. Oyelola**  
Community Development  
Professor Jack Timmons

**Doris J. Park**  
Nursing  
Professor Lawrence Ganong

**Sangjin Park**  
Electrical Engineering  
Professor E.J. Charlson

**Stephen Lewis Parrish**  
Nuclear Engineering  
Professor Jay Kunze

**Raju K. Patel**  
Industrial Engineering  
Professor Luis Occena

**John David Payne**  
Mechanical & Aerospace  
Engineering  
Professor James Seaba

**Stephen Rhodes Penn**  
Entomology  
Professor Armon J. Keaster

**Bruce DuWain Perkins**  
Fisheries & Wildlife  
Professor John Jones

**Monique Perricone-Wihlen**  
Human Development & Family  
Studies  
Professor Marilyn Coleman

**Donald Allen Peter**  
Veterinary Medicine And Surgery  
Professor Robert Youngquist

**Jeannine Elizabeth-Caitlin Pope**  
Community Development  
Professor Jack Timmons

**Mihail Popescu**  
Nuclear Engineering  
Professor Tushar Ghosh

**Chandana Prabhudev**  
Nutrition Area Program  
Professor Laura Hillman

**Emily Elizabeth Pullins**  
Agronomy  
Professor Robert Myers

**Li Qian**  
Applied Mathematics  
Professor Jan Segert

**Maurine A. Darling Raedeke**  
Nutrition Area Program  
Professor Ruth MacDonald

**Anand Ramabhadran**  
Civil Engineering  
Professor Mark Virkler

**Narayanan Ramachandran**  
Electrical Engineering  
Professor Harry Tyrer

**Rajesh Ramanujan**  
Mechanical & Aerospace  
Engineering  
Professor Roger Duffield  
Professor William Carson

**Terrye Lee Page Reahr**  
Nursing  
Professor Elizabeth Geden

**Ann L. Reed, DVM**  
Veterinary Medicine And Surgery  
Professor Everett Aronson

**Kevin Jay Ribby**  
Nursing  
Professor Marilyn Rantz

**James Richards**  
Microbiology (Medicine)  
Professor Karen Bennett

**Jeffrey A. Riffe**  
Computer Science  
Professor Gordon K. Springer

**Charles Riggs**  
Nuclear Engineering  
Professor S.K. Loyalka

**Denise Yvonne Salisbury**  
Nursing  
Professor Vicki Conn

**Linda C. Sappington**  
Fisheries & Wildlife  
Professor John R. Jones

**John Charles Sargent**  
Fisheries & Wildlife  
Professor David Galat

**Jennifer Anne Abigail Saunders**  
Nutrition Area Program  
Professor Ruth MacDonald

**Chad Warren Sayre**  
Civil Engineering  
Professor Robert Segar Jr.

**Richard Douglas Schulte**  
Chemistry  
Professor John Kauffman

**Connie A. Scott**  
Nursing  
Professor Marilyn Rantz

**Glenn Edward Seamon**  
Forestry  
Professor David Larsen

**John Rogers Sevier**  
Human Nutrition, Foods & Food  
Systems Management  
Professor Candace Holdt

**Ching-Yeong Sheen**  
Industrial Engineering  
Professor Luis Occena

**Alfred Chixiong Shen**  
Electrical Engineering  
Professor Michael Devaney

**John Beaumont Shumway Jr.**  
Physics  
Professor Sashi Satpathy

**Wan Keong Sim**  
Electrical Engineering  
Professor Harry Tyrer

**Sreenivasa Murthy Sista**  
Computer Science  
Professor Gordon K. Springer

**Diane Elaine Smith**  
Soil & Atmospheric Sciences  
Professor Ernest Kung

**William Clayton Smith**  
Computer Science  
Professor Gordon Franck

**Amit Somani**  
Mechanical & Aerospace  
Engineering  
Professor Yuyi Lin

**Kalpana Somasekar**  
Food Science  
Professor Pearly Yan

**Jennifer Ellen Spiess**

*Agronomy  
Professor Larry Darrah*

**Gerald D. Spinner**

*Nursing  
Professor Martha Kay Libbus*

**Marisa Cook St. Claire**

*Laboratory Animal Medicine-Area  
Professor Ronald McLaughlin*

**Jodi Ann Sterle**

*Animal Sciences  
Professor William Lamberson*

**Lars W. Stromayer**

*Parks, Recreation & Tourism  
Professor C. Randal Vessell*

**Janet S. Stuckman**

*Nursing  
Professor Priscilla Lemone*

**Jirathit Sunthornpradit**

*Industrial Engineering  
Professor Cerry Klein*

**Matthew James Sutton**

*Fisheries & Wildlife  
Professor Ernie Wiggers*

**Shaun Howard Sweiger**

*Veterinary Medicine And Surgery  
Professor Richard Randle*

**Jingdong Tang**

*Agricultural Economics  
Professor Donald Osburn*

**Ka-Fong Tang**

*Electrical Engineering  
Professor Xinhua Zhuang*

**Linda Darlene Tarry**

*Environmental Design  
Professor Ronald Phillips*

**Kim Ann Ternes**

*Geology  
Professor Peter Nabelek*

**Mitra Thunga**

*Mechanical & Aerospace  
Engineering  
Professor A. Sherif El-Gizawy*

**John E. Tibbs**

*Fisheries & Wildlife  
Professor David Galat*

**Wenge Tong**

*Chemical Engineering  
Professor Truman Storvick*

**Chieh-Yuan Tsai**

*Industrial Engineering  
Professor C. Alec Chang*

**Ramana Rao S. Turlapati**

*Computer Science  
Professor Gordon K. Springer*

**Jeffrey Thomas Tyson**

*Fisheries & Wildlife  
Professor Robert Hayward*

**Eloise J. Unger**

*Nursing  
Professor Virginia Aukamp*

**John Burnett Upham**

*Electrical Engineering  
Professor Kenneth Unklesbay*

**Amin K. Usmani**

*Entomology  
Professor Charles O. Knowles*

**Vijay Vaidyanathan**

*Mechanical & Aerospace  
Engineering  
Professor Uee Wan Cho*

**Michael L. Wallace**

*Physics  
Professor Meera Chandrasekhar*

**Limin Wang**

*Agricultural Engineering  
Professor Jinglu Tan*

**Mizhen Wang**

*Industrial Engineering  
Professor Luis Occena*

**Nannan Wang**

*Chemistry  
Professor Gary Ehrhardt*

**Jesse Lee Whitlock**

*Nuclear Engineering  
Professor Jay F. Kunze*

**Mary Elizabeth Dupree Wolf**

*Nursing  
Professor Virginia Bzdek*

**Craig Wilson Woods**

*Veterinary Anatomy  
Professor John Amann*

**Valarie Elizabeth Woods**

*Food Science  
Professor Hildegard Heymann*

**James Sutherland Wortham**

*Fisheries & Wildlife  
Professor Leigh Fredrickson*

**Jean A. Wright**

*Laboratory Animal Medicine-Area  
Professor Ronald McLaughlin*

**John M. Wright**

*Applied Mathematics  
Professor Carmen Chicone*

**Chou-Ying Wu**

*Electrical Engineering  
Professor Chun-Shin Lin*

**Ing-Chyuan Wu**

*Electrical Engineering  
Professor Chun-Shin Lin*

**Xiaozhuang Wu**

*Electrical Engineering  
Professor Harry Tyrer*

**Ping Xia**

*Electrical Engineering  
Professor Harry Tyrer*

**Jidong Xu**

*Mechanical & Aerospace  
Engineering  
Professor Richard C. Warder*

**Ji Yan**

*Chemical Engineering  
Professor Rakesh Bajpai*

**Su-Chiu Yang**

*Consumer & Family Economics  
Professor Craig Israelsen*

**Xiaoxu Yang**

*Computer Science  
Professor Paul Blackwell*

**Haoran Yi**

*Mechanical & Aerospace  
Engineering  
Professor A. Sherif El-Gizawy*

**Xiaosong Yin**

*Nuclear Engineering  
Professor William Müller*

**Kevin Chi Loong Yoon**

*Electrical Engineering  
Professor E.J. Charlson*

**Qingsong Yu**

*Chemical Engineering  
Professor H.K. Yasuda*

**Shihwei Yu**

*Computer Science  
Professor Thomas Bennet*

**Chunhui Zhang**

*Electrical Engineering  
Professor Harry Tyrer*

**Qiang Zhou**

*Electrical Engineering  
Professor Harry Tyrer*

# MASTER OF SCIENCE KANSAS CITY ENGINEERING PROGRAM

**Wadie A. Abumadian**

*Civil Engineering  
Professor Stanley Niu*

**Jeffrey P. Anderson**

*Electrical Engineering  
Professor Jerome Knopp*

**Otis Brooks Jr.**

*Electrical Engineering  
Professor Jerome Knopp*

**Antonio Aquino Cabansag Jr.**

*Mechanical & Aerospace  
Engineering  
Professor Craig Kluever*

**Kun-Rong Chang**

*Mechanical & Aerospace  
Engineering  
Professor Craig Kluever*

**Shelly X. Chen**

*Civil Engineering  
Professor Anil Misra*

**Chia-Yuan Chuang**

*Mechanical & Aerospace  
Engineering  
Professor William Stewart Jr.*

**Huida Dai**

*Civil Engineering  
Professor Anil Misra*

**Duane C. Dombrowski**

*Electrical Engineering  
Professor Ghulam Chaudhry*

**Paul R. Douglas**

*Electrical Engineering  
Professor Michael Devaney*

**Jun Du**

*Civil Engineering  
Professor Stanley Niu*

**Thomas Shannon Eckhoff**

*Mechanical & Aerospace  
Engineering  
Professor Craig Kluever*

**Steven Ray Engel**

*Mechanical & Aerospace  
Engineering  
Professor Doug Gute*

**Yogendra Kumar Garach**

*Electrical Engineering  
Professor Cyrus Harbourt*

**David W. Irwin**  
Electrical Engineering  
Professor Michael Devaney

**Sandeep Mehta**  
Civil Engineering  
Professor Deborah Mossman

**Kerry A. Moore**  
Civil Engineering  
Professor George Hauck

**Anthony B. Patrick**  
Electrical Engineering  
Professor Curt Davis

**Walter J. Rolston**  
Electrical Engineering  
Professor Jerome Knopp

**Mahesh C. Sharma**  
Civil Engineering  
Professor Anil Misra

**Atul Singh**  
Electrical Engineering  
Professor Ghulam Chaudhry

**Bushra Saleem Singh**  
Electrical Engineering  
Professor Suat Ertem

**Shengli Yuan**  
Electrical Engineering  
Professor Jerome Knopp

## MASTER OF EDUCATION

**Nancy Alford**  
Practical Arts & Vocational-  
Technical Education  
Professor Richard Linhardt

**Holly Aubuchon**  
Practical Arts & Vocational-  
Technical Education  
Professor Sheila Ruhland

**Jeanell Bertels**  
Curriculum & Instruction  
Professor Judith Wedman

**Kevin K. Betz**  
Health & Exercise Sciences  
Professor James Brown

**Kyle Martin Blecha**  
Health & Exercise Sciences  
Professor James Brown

**Patty S. Boesch**  
Curriculum & Instruction  
Professor Richard Robinson

**Carol Ann Bramon**  
Curriculum & Instruction  
Professor Daniel Frye

**Barbara Jean Brucks**  
Curriculum & Instruction  
Professor Priscilla Callison

**Paul Lawrence Burns**  
Health & Exercise Sciences  
Professor Richard H. Cox

**Sonya J. Busch-Arthur**  
Health & Exercise Sciences  
Professor James Brown

**Chuing-Wen Chang**  
Practical Arts & Vocational-  
Technical Education  
Professor Sheila Ruhland

**Wan-Chun Chu**  
Practical Arts & Vocational-  
Technical Education  
Professor Lonnie Echternacht

**Deborah A. Cobb**  
Curriculum & Instruction  
Professor Roy Fox

**Nancy Ilene Coleman**  
Special Education  
Professor James Leigh

**Richard Franklin Cook**  
Curriculum & Instruction  
Professor Linda Bennett

**Jori Anne Davis**  
Educational & Counseling  
Psychology  
Professor Molly Nicaise

**James Alan Deeken**  
Educational Administration  
Professor Roger Harting

**Jeffrey Charles Elliott**  
Educational & Counseling  
Psychology  
Professor Richard Caple

**Margarita Santos Ferrera**  
Educational & Counseling  
Psychology  
Professor Richard Lapan

**Valerie Ann Fick**  
Educational Administration  
Professor Roger Harting

**Mary E. Foutz**  
Curriculum & Instruction  
Professor Lloyd Barrow

**Michael Patrick Frain**  
Educational & Counseling  
Psychology  
Professor Changming Duan

**Gayla J. Frink**  
Special Education  
Professor Robert Busch

**Julie Ann Gaubatz**  
Health & Physical Education  
Professor Tom R. Thomas

**Joy Tracey Gruber**  
Educational & Counseling  
Psychology  
Professor John Kosciulek

**Joyce A. Halverson**  
Educational & Counseling  
Psychology  
Professor Joseph Johnston

**Kevin Brian Hart**  
Educational Administration  
Professor Roger Harting

**Scott Terence Harvey**  
Educational & Counseling  
Psychology  
Professor John Kosciulek

**Susan D. Hazen**  
Special Education  
Professor Reuben Altman

**Todd D. Herrman**  
Educational & Counseling  
Psychology  
Professor John Kosciulek

**Leanne N. Holm**  
Health & Exercise Sciences  
Professor Alex Waigandt

**Yu-ju Hsu**  
Curriculum & Instruction  
Professor Roy Fox

**Jennifer Coyne Jackson**  
Health & Physical Education  
Professor Tom R. Thomas

**Shelley May Jagow**  
Curriculum & Instruction  
Professor Martin Bergee

**Steven H. Jobe**  
Educational & Counseling  
Psychology  
Professor David Roberts

**Carol Martha Kellogg**  
Special Education  
Professor Suzanne Lamorey

**Clayton C. Kistler**  
Health & Physical Education  
Professor Ben Londeree

**Kenneth Lee Leffert**  
Practical Arts & Vocational-  
Technical Education  
Professor Richard Linhardt

**Nancy Liebman**  
Educational & Counseling  
Psychology  
Professor John Kosciulek

**Terry Lynn McCale**  
Educational & Counseling  
Psychology  
Professor John Kosciulek

**Todd Alan McCubbin**  
Health & Physical Education  
Professor Linda Schoonmaker

**Jeffrey T. McGinnes**  
Educational & Counseling  
Psychology  
Professor Dennis Kivlighan

**Susan Frances Mohlman**  
Practical Arts & Vocational-  
Technical Education  
Professor Joan Quilling

**Jean A. Moore**  
Curriculum & Instruction  
Professor Barbara Reys

**Susan Joan Nelson**  
Health & Exercise Sciences  
Professor James Brown

**Joan Sue Peterson**  
Educational & Counseling  
Psychology  
Professor David Roberts

**Linda C. Pogorzelski**  
Educational & Counseling  
Psychology  
Professor David Roberts

**Susan Marie Pomerence**  
Health & Exercise Sciences  
Professor James Brown

**Leslie Lynne Reardon**  
Educational & Counseling  
Psychology  
Professor Norman Gysbers

---

**Binky Michele Rimel**  
*Practical Arts & Vocational-  
Technical Education*  
Professor Sheila Ruhland

**Julia Christine Rothwell**  
*Curriculum & Instruction*  
Professor Roy Fox

**Lucy E. Stanovick**  
*Curriculum & Instruction*  
Professor Roy Fox

**Tien-Yu Tang**  
*Special Education*  
Professor Michael Pullis

**Thomas Edward Vaughn**  
*Educational & Counseling  
Psychology*  
Professor Richard Thoreson

**Allan Anson Wamsley**  
*Practical Arts & Vocational-  
Technical Education*  
Professor Rodney Custer

**Leonette R. White**  
*Educational & Counseling  
Psychology*  
Professor Richard Lapan

**Gloria Williams**  
*Curriculum & Instruction*  
Professor Flore Zéphir

**M. Sue Williams**  
*Educational Administration*  
Professor Daisy Arredondo

**Susan M. (Kernell) Winter**  
*Curriculum & Instruction*  
Professor Richard Robinson

**Le Anne Wiseman**  
*Educational & Counseling  
Psychology*  
Professor Richard Caple

**Diane Worrell-Clayton**  
*Educational & Counseling  
Psychology*  
Professor Richard Lapan

**Anne Obenshain Zumbro**  
*Educational & Counseling  
Psychology*  
Professor Richard Caple

---

## MASTER OF BUSINESS ADMINISTRATION

**Gordon E. Afdahl**  
*Business Administration*  
Professor Robert Penfield

**James A. Bowman**  
*Business Administration*  
Professor Robert Penfield

**William Proctor Canning**  
*Business Administration*  
Professor Lori Franz

**Timothy David Clauss**  
*Business Administration*  
Professor Susan Jordan

**Catrece Loja Gaines**  
*Business Administration*  
Professor Susan Jordan

**Tewhan Hahn**  
*Business Administration*  
Professor John Stowe

**Michael W. Jadlot**  
*Business Administration*  
Professor William Wagner

**Yonghan Kim**  
*Business Administration*  
Professor Susan Jordan

**Yongwook Kim**  
*Business Administration*  
Professor Susan Jordan

**Jaebom Ko**  
*Business Administration*  
Professor Robert Schooler

**Liyen Annie Lim**  
*Business Administration*  
Professor Lori Franz

**Avondale Paul**  
*Business Administration*  
Professor John Stowe

**Douglas C. Powell**  
*Business Administration*  
Professor Lori Franz

**Clint Andrew Reine**  
*Business Administration*  
Professor Robert Schooler

**David Joseph Sheahen**  
*Business Administration*  
Professor Robert Penfield

**Brett Robert Shelton**  
*Business Administration*  
Professor Daniel Turban

**David William Sides**  
*Business Administration*  
Professor Lori Franz

**Andrew B. Smith**  
*Business Administration*  
Professor Barbara Downey

**Shawn Scott Sparr**  
*Business Administration*  
Professor Daniel Turban

**Mary Carol Spencer**  
*Business Administration*  
Professor Susan Jordan

**Adam Jonathan Strumpf**  
*Business Administration*  
Professor David West

**Charles M. Stucke**  
*Business Administration*  
Professor Kenneth Evans

**James "Russ" Sutton**  
*Business Administration*  
Professor Allen Bluedorn

---

## MASTER OF PUBLIC ADMINISTRATION

**Charles David Ashmore**  
*Public Administration*  
Professor Guy Adams

**Kathleen Sue Bonney**  
*Public Administration*  
Professor Guy Adams

**Lashonda Renee Boone**  
*Public Administration*  
Professor Guy Adams

**Brian O'Neil Brown**  
*Public Administration*  
Professor Guy Adams

**Casey William Camp**  
*Public Administration*  
Professor Guy Adams

**Gale Melvin Carlson**  
*Public Administration*  
Professor Guy Adams

**David Michael Cox**  
*Public Administration*  
Professor Guy Adams

**Brett Halter**  
*Public Administration*  
Professor Guy Adams

**Kimberly Dawn Harris**  
*Public Administration*  
Professor Guy Adams

**Brenda Dykes Hatfield**  
*Public Administration*  
Professor Guy Adams

**James Gilbert Huesgen**  
*Public Administration*  
Professor Guy Adams

**Jaе Dong Jang**  
*Public Administration*  
Professor Guy Adams

**Loree V. Marie Kessler**  
*Public Administration*  
Professor Guy Adams

**Sue Ann Latham**  
*Public Administration*  
Professor Guy Adams

**Terry W. Moore**  
*Public Administration*  
Professor Guy Adams

**Min-San Pai**  
*Public Administration*  
Professor Guy Adams



---

**Barnest Patton**  
*Public Administration*  
Professor Guy Adams

**Jeanne Kay Peters-Baker**  
*Public Administration*  
Professor Guy Adams

**Donna C. Pyles**  
*Public Administration*  
Professor Guy Adams

**Olga Leonidovna Shklovskaya**  
*Public Administration*  
Professor Guy Adams

**Stephen Michael Soltys**  
*Public Administration*  
Professor Guy Adams

**Janet L. Stokes**  
*Public Administration*  
Professor Guy Adams

**Lauren Elizabeth Whitlock**  
*Public Administration*  
Professor Guy Adams

**Su-Ying Yao**  
*Public Administration*  
Professor Guy Adams

**Hui Yu**  
*Public Administration*  
Professor Guy Adams

---

## MASTER OF ACCOUNTANCY

**Sonya Andreassen-Henderson**  
*Accountancy*  
Professor James C. Stallman

**Melissa Ann Flieg**  
*Accountancy*  
Professor James C. Stallman

**Heather Lynn Fraizer**  
*Accountancy*  
Professor James C. Stallman

**Janet F. Frazier**  
*Accountancy*  
Professor James C. Stallman

**Steven Daniel Heflin**  
*Accountancy*  
Professor James C. Stallman

**Catherine Ann Wessling**  
*Accountancy*  
Professor James C. Stallman

---

## MASTER OF HEALTH ADMINISTRATION

**Cindy K. Bartlett**  
*Health Administration*  
Professor Warren Thompson

**Jennifer A. Bilyeu**  
*Health Administration*  
Professor Warren Thompson

**Timothy M. Cavanaugh**  
*Health Administration*  
Professor Warren Thompson

**Rebecca Ann Durr**  
*Health Administration*  
Professor Warren Thompson

**Pamela L. Ekberg**  
*Health Administration*  
Professor Warren Thompson

**Steven Van Elliot**  
*Health Administration*  
Professor Warren Thompson

**Kimberley Georgoulis-Beran**  
*Health Administration*  
Professor Warren Thompson

**Steven L. Jones**  
*Health Administration*  
Professor Warren Thompson

**David F. Kirk**  
*Health Administration*  
Professor Warren Thompson

**John Matthew Letheby**  
*Health Administration*  
Professor Warren Thompson

**Pattie J. Malone**  
*Health Administration*  
Professor Warren Thompson

**Justin Ronald Marquardt**  
*Health Administration*  
Professor Warren Thompson

**Pamela Ann Mulholland**  
*Health Administration*  
Professor Warren Thompson

**Kimberly Ann Niemeyer**  
*Health Administration*  
Professor Warren Thompson

**Annette J. Reinertson**  
*Health Administration*  
Professor Warren Thompson

**David A. Schafer**  
*Health Administration*  
Professor Warren Thompson

**Erin Kay Scott**  
*Health Administration*  
Professor Warren Thompson

**David William Sides**  
*Health Administration*  
Professor Warren Thompson

**Sherilyn Spiller**  
*Health Administration*  
Professor Warren Thompson

**Terry S. Taylor**  
*Health Administration*  
Professor Warren Thompson

**Lori Roslyn Trachtenberg**  
*Health Administration*  
Professor Warren Thompson

**Thomas R. Warner**  
*Health Administration*  
Professor Warren Thompson

**Susan Nicole Zorsch**  
*Health Administration*  
Professor Warren Thompson

---

## MASTER OF HEALTH SCIENCES

**Edith Cherise Anderson**  
*Communicative Disorders*  
Professor Martha Parnell

**Tara Lynn Bass**  
*Communicative Disorders*  
Professor Martha Parnell

**Kristen K. Boehm**  
*Communicative Disorders*  
Professor Martha Parnell

**Julie Kristine Engelhardt**  
*Communicative Disorders*  
Professor Martha Parnell

**Lara Lynn Creech Wakefield**  
*Communicative Disorders*  
Professor Martha Parnell

---

---

# MASTER OF SOCIAL WORK

---

**Linda J. Ableman**  
Social Work  
Professor Judith Burke

**Rila J. Archer**  
Social Work  
Professor Judith Burke

**Sarah Lynn Barker**  
Social Work  
Professor Jane Adkinson

**Damon Randolph Bennett**  
Social Work  
Professor Joanne Mermelstein

**Tina Louise Bott**  
Social Work  
Professor Stephen Moore

**D. Jodi Braun**  
Social Work  
Professor Michael Kelly

**John Michael Brawley**  
Social Work  
Professor Judith Burke

**Monta Annette Breeden-Spivey**  
Social Work  
Professor Erma Ballenger

**Amy L. Bruner**  
Social Work  
Professor Stephen Moore

**Nancy Eyvonne Calloway**  
Social Work  
Professor Joanne Mermelstein

**Diane Elizabeth Ciafullo**  
Social Work  
Professor M.J. Kelly

**Christina Shawn Cromer**  
Social Work  
Professor Erma Ballenger

**Glenda E. Cross**  
Social Work  
Professor Wilson Watt

**Hobart Mark Davis**  
Social Work  
Professor Larry Kreuger

**Lyla M. Fahel**  
Social Work  
Professor Joanne Mermelstein

**Leslie Ann Foreman**  
Social Work  
Professor Larry Kreuger

**Keith Dwayne Hardin**  
Social Work  
Professor Judith Burke

**Kelli Eileen Henson**  
Social Work  
Professor M.J. Kelly

**Kathy A. Heyl**  
Social Work  
Professor Wilson Watt

**Pamela G. Hyde**  
Social Work  
Professor M.J. Kelly

**Laura Brown Kaberline**  
Social Work  
Professor M.J. Kelly

**Temia R. Keel**  
Social Work  
Professor Stephen Moore

**Cindy A. Kelly**  
Social Work  
Professor Erma Ballenger

**Sheila A. Kitchen**  
Social Work  
Professor Wilson Watt

**Teresa Susanne Kleffner**  
Social Work  
Professor Larry Kreuger

**Susan Schmitz Lamb**  
Social Work  
Professor Jane Adkinson

**Sue Ann Lane-Jones**  
Social Work  
Professor Larry Kreuger

**Lisa M. Linhardt**  
Social Work  
Professor Stephen Moore

**Belinda Kay Luke**  
Social Work  
Professor M.J. Kelly

**Carol June Martin**  
Social Work  
Professor Erma Ballenger

**Heather Kathryn McQueen**  
Social Work  
Professor Stephen Moore

**Connie E. Mefford**  
Social Work  
Professor Judith Burke

**Deborah Emily Merrill-Rohr**  
Social Work  
Professor Stephen Moore

**Sharon D. Mills**  
Social Work  
Professor Jane Adkinson

**Susan Christine Murray**  
Social Work  
Professor M.J. Kelly

**Lesley M. Pettit**  
Social Work  
Professor M.J. Kelly

**Kerry Ann Powell**  
Social Work  
Professor Erma Ballenger

**Danny L. Rupe**  
Social Work  
Professor M.J. Kelly

**Katheryne Michelle Staeger**  
Social Work  
Professor Judith Burke

**Heidi Ellen Steinberg**  
Social Work  
Professor Larry Kreuger

**Patricia Strader**  
Social Work  
Professor Larry Kreuger

**Sandra S. Stuller**  
Social Work  
Professor Judith Burke

**Suzanne Michelle Truitt**  
Social Work  
Professor Stephen Moore

**Gina Lynn Valentine**  
Social Work  
Professor Judith Burke

**Dana Jannette Vinyard**  
Social Work  
Professor Joanne Mermelstein

**Alice Sue Wade**  
Social Work  
Professor M.J. Kelly

**Bonnie Lee Walsh**  
Social Work  
Professor Judith Burke

**Barbara L. Walts**  
Social Work  
Professor M.J. Kelly

**Linda J. White**  
Social Work  
Professor Joanne Mermelstein

**Barbara Anne Wilson**  
Social Work  
Professor Joanne Mermelstein

**Elizabeth Ford Wilson**  
Social Work  
Professor Larry Kreuger

**Jeannine L. Wilson**  
Social Work  
Professor Judith Burke

**Sharon K. Wilson**  
Social Work  
Professor M.J. Kelly

**Darlene "Nichole" Woods**  
Social Work  
Professor Jane Adkinson

# CANDIDATES FOR PROFESSIONAL DEGREES

## SCHOOL OF LAW

### JURIS DOCTOR

\* August graduates

**Michael Duane Addleman**  
BS, Southwest Missouri State  
University

**Christopher Todd Ahrens**  
BS, University of Missouri-  
Columbia

**Charles Samuel Anderson**  
AB, University of Missouri-  
Columbia

**Lance Victor Baughman**  
BS, University of Missouri-  
Columbia

**Edward Anthony Blakey**  
AB, University of Missouri-  
Columbia

**Christine Michelle Blegen**  
AB, University of Missouri-  
Columbia

**Kristine Renae Boyland**  
AB, University of Missouri-  
Columbia

**Rachel Lane Bringer**  
AB, University of Missouri-  
Columbia

**Phillip Martin Britt**  
BS, Southeast Missouri State  
University

**Joel Pendleton Brous**  
BJS, University of Kansas

**Robert S. Bruer**  
AB, University of Missouri-  
Columbia

**David Shawn Calvin**  
BS, Southwest Missouri State  
University

**Thomas S. Carnahan**  
BA, William Jewel College

**Julien Clark Carter**  
BA, Southwest Missouri State  
University; MHR, Northeast  
Missouri State University

**Rayford Gerard Chambers**  
BS ME, University of Missouri-  
Rolla

**Michael Nelson Chandler\***  
BS Acc, University of Missouri-  
Columbia

**Dawn Michelle Chapman**  
BA, Drury College

**Stephanie Michelle Charde**  
BJ, University of Missouri-  
Columbia

**Matthew Alan Clement**  
BBA, University of Iowa

**Sandra Jo Colhour**  
BA, Southwest Baptist  
University; MA, University of  
Missouri-Columbia

**Carol Jo Creamer**  
AB, University of Missouri-  
Columbia

**Kurt Patrick Cumiskey**  
BJS, University of Missouri-  
Columbia

**Cynthia Marie Davenport**  
BA, Lindenwood College

**Jeffrey Todd Davis**  
BA, Drury College

**David Robert Deal**  
BS ME, University of Missouri-  
Columbia

**Michael Leslie DeCamp**  
BS BA, University of Missouri-St.  
Louis

**Katherine D. Dempsey**  
BS, Central Methodist College

**Donald Eric Dibbern**  
BS BA, MBA, University of  
Nebraska

**Michael Blake Dudley**  
BA, University of Kansas

**Peter Martyn Dunn**  
BA, Southern Illinois University;  
MA, University of Nevada-  
Las Vegas; MA, Ball State;  
PhD, University of London  
School of Oriental & African  
Studies; EdSp, University of  
Missouri-Columbia

**Anthony Joseph Durone**  
AB, University of Missouri-  
Columbia

**Robert Campbell Eubanks**  
AB, University of Missouri-  
Columbia

**Christian L. Faiella**  
BA, State University at New  
York-Plattsburgh

**Shane Lee Farrow**  
AB, University of Missouri-  
Columbia

**Karen Irene Finley**  
BS BA, University of Missouri-  
Columbia

**Blake Ronald Fischer**  
BA, Eckerd College

**Christy Lea Fisher**  
BS BA, University of Missouri-  
Columbia

**George Edward Fitzsimmons**  
BA, St. Louis University

**Daniel Walter Follett**  
BA, Grinnell College

**Harriet F. Francis**  
BS, MS, University of Missouri-  
Columbia

**Maya Gayfield**  
BA, University of Iowa

**Julia Ann Gayle**  
BS, University of Missouri-  
Columbia

**Thomas Gary Glick**  
BA, University of Texas

**Gail Ann Goeke**  
BA, William Jewel College; MA,  
Northeast Missouri State  
University

**Joseph Timothy Gorman**  
BS, Eastern Illinois University

**James Stephen Grantham**  
AB, University of Missouri-  
Columbia

**David Michael Gryte**  
BS, University of Missouri-  
Columbia; MPLS, University  
of Minnesota

**Deanne Lynn Hackman**  
AB, University of Missouri-  
Columbia

**V. Alyse Hakami**  
AB, University of Missouri-  
Columbia

**Samantha Renee Harper**  
BA, Westminster College

**Peter Kovol Hartweger**  
BBA, University of Notre Dame

**Brian Lee Harvell**  
BA, William Jewel College

**Nicole Ann Hileman**  
BS, Drake University

**Leta Elizabeth Hodge**  
BA, Northeast Missouri State  
University

**Linda Ann Hoffman**  
BS, University of Wisconsin-  
Platteville

**Christopher Martin Hohn**  
BA, Tufts University

**Jordan Marcus Humphreys**  
BA, Southeast Missouri State  
University

**Timothy M. Huskey**  
BSJ, Northwestern College

**Melissa Anne Huyck**  
BA, Bloomsburg University;  
MSW, Arizona State  
University

**Jill Renee Jackson**  
BS BA, Columbia College

**John Michael Jennings**  
BS, University of Missouri-  
Columbia

**Christopher Wright Jensen**  
AB, University of Missouri-  
Columbia

**Deidre Dawn Jewel**  
BS, Southeast Missouri State  
University

**Michelle Tyrene Johnson**  
BSJ, University of Kansas

**Antony Vale Jones**  
BA, Northwest Missouri State  
University

**Theodore Anthony Kardin**  
BS, University of Iowa

**Amy Johanna Kinker**  
BA, DePauw University

**Mark Riley Kroeker**  
BA, Bethel College

**Joseph Charles Levine**  
BA, University of Wisconsin-  
Madison

**Stephen Joseph Madden**  
BDS, University of Illinois

**Karen Elizabeth Martin**  
BBA, Harding University

**Stephen Brian Maule**  
BA, University of California-  
Davis

**Shawn Rochelle McCall**  
BS, MS, Central Missouri State  
University

**Debbie L. McKay**  
RN, Rockford Memorial School  
of Nursing; BHS, University  
of Missouri-Columbia

**Kevin Thomas McLaughlin**  
BA, Boston College

**Nicholas Edward Mebruer**  
BS, Southwest Missouri State  
University

**Patrick M. Menamin**  
BA, University of Wisconsin-  
Madison

**Mark Alan Meyer**  
BS, University of Colorado at  
Boulder

**Lincoln Jay Miller**  
AB, University of Missouri-  
Columbia

**Timothy Scott Millman**  
BBSA, University of Oklahoma

**Jeaniene Teresa Mitchell\***  
BSN, Avila College; MA,  
Webster University

**Mark Matthew Moody**  
BS, State University at New  
York-Brockport

**Stacey Lynn Mortimer**  
BBA, Iowa State University

**Michael Todd Moulder**  
AB, University of Missouri-  
Columbia

**Thad Robert Mulholland**  
BA, University of Iowa

**Alan Barkley Murray**  
BS, M Acc, University of  
Missouri-Columbia

**Anne Marie Neary**  
BA, University of Colorado at  
Colorado Springs

**Kenneth E. O'Neal**  
BS BA, Southeast Missouri State  
University

**Randal Jay Owings**  
BSA, William Jewell College

**Richard Monroe Paul**  
AB, University of Missouri-  
Columbia

**LaSandra Fae Pearl**  
AB, University of Missouri-  
Columbia

**Greg William Pearman**  
BS, William Jewell College

**Jon Douglas Perkins**  
BS BA, BS Acc, University of  
Missouri-Columbia

**Eileen Frances Petito**  
BA, Rutgers University

**Graydon Scott Price**  
BS, Oklahoma State University

**Randall John Reichard**  
BS BA, University of Missouri-  
Columbia

**Michele Marie Reznicek**  
ADN, Moberly Area Junior  
College; BJ, University of  
Missouri-Columbia

**Daniel Lawrence Ringwald**  
BA, Bellarmine College

**Rodney James Rodenbaugh**  
BA, Culver-Stockton College

**Laura Cadger Rogers**  
AB, University of Missouri-  
Columbia

**Derek Rose**  
AB, University of Missouri-  
Columbia

**Derek Marco Rudman**  
AB, University of Missouri-  
Columbia

**Cindy Ann Schallert**  
AB, University of Missouri-  
Columbia

**Sharon E. Schulte**  
BS, Lincoln University

**David A. Schutt**  
AB, University of Missouri-  
Columbia

**Julie Ann Shern**  
AB, University of Missouri-  
Columbia

**Sarah Grace Shively**  
BJ, University of Missouri-  
Columbia

**James Earl Spencer**  
BS, Southwest Missouri State  
University

**Scott Douglas Stafford**  
BS, University of Missouri-  
Columbia

**Robert J. Stelzer\***  
BA, University of Loyola-  
Chicago

**James Michael Stipek**  
BS EE, University of Missouri-  
Columbia

**Ja Kyong Suh**  
AB, University of Missouri-  
Columbia

**Jeffrey Miles Taylor**  
BA, Knox College

**Roy E. Temple**  
BS BA, Southeast Missouri State  
University

**Kimberly Daniet Thomas**  
BS, University of Kansas

**Paul Douglas Thompson**  
AB, University of Missouri-  
Columbia

**Ian Spencer Topf**  
BS, University of California-  
Davis

**Michelle Lamy Valier**  
BA, Boston College

**Helga Ann Vanek**  
BA, University of the South; MA,  
University of Pennsylvania;  
MBA, Washington University

**Timothy William VanRonzelen**  
BS, University of Missouri-St.  
Louis

**Pamela Kay Vestal**  
BS BA, University of Missouri-  
Columbia

**Kelly Denise Walker**  
BA, Northeast Missouri State  
University

**Phyllis Nicole Walker**  
BA, Knox College

**Tracy Leigh Warren**  
BS BA, University of Missouri-  
Columbia

**Thomas Christopher Watkins**  
BS BA, University of Missouri-  
Columbia

**Raymond Earl Williams**  
BS ME, University of Missouri-  
Rolla; MBA, University of  
Missouri-Columbia

**Spencer E. Williams**  
AB, University of Missouri-  
Columbia

**Donald Anthony Willoh**  
AA, Jefferson College; BS BA,  
University of Missouri-  
Columbia

**Creighton Hunt Wilson**  
BA, University of Virginia

**Bart B. Zuckerman**  
BA, Franklin and Marshall  
College

---

# SCHOOL OF MEDICINE

---

**DOCTOR OF MEDICINE  
SUMMA CUM LAUDE**

**Thomas Edward Baudendistel**  
BS, BS, Duke University  
*Internal Medicine*

**Steven Scott Pepper**  
AB, University of Missouri-  
Columbia  
*Internal Medicine*

**Robert Christopher Sharpe**  
AB, University of Missouri-  
Columbia  
*Orthopedic Surgery*

**Dean Ward Smith**  
BA, University of Kentucky  
*Orthopedic Surgery*

**DOCTOR OF MEDICINE  
MAGNA CUM LAUDE**

**Matthew Seth Buss**  
BA, Miami University  
*Family Practice*

**Charles Richard Conway**  
BA, BA, St. Louis University  
*Psychiatry*

**Steven Linn Douglas II**  
AB, University of Missouri-  
Columbia  
*Family Practice*

**Linnette Sue Maier Houston**  
BS, University of Missouri-  
Columbia  
*Medicine/Pediatrics*

**Roger René Ivey**  
BS, University of Missouri-  
Kansas City  
*Radiation/Oncology*

**David A. Kropf**  
AB, University of Missouri-  
Columbia  
*Surgery-Preliminary*

**Matthew S. McGlothlin**  
BS, Louisiana State University  
*Family Practice*

**Eric William Nottmeier**  
BS, Northeast Missouri State  
University  
*Neurosurgery*

**David Todd Rudman**  
BS, University of Missouri-  
Columbia  
*Otolaryngology*

**Gregory William Schneider**  
BA, University of Dallas  
*Family Practice*

**Jeffrey E. Siegel**  
BA, Washington University  
*Pediatrics*

**Russell Burton Smith**  
BS, University of Missouri-  
Columbia  
*Otolaryngology*

**Heather Dianne Stelling**  
BS, University of Missouri-  
Columbia  
*Anesthesiology*

**Elizabeth Anna Westling  
Wilson**  
BS, University of Missouri-  
Columbia  
*Obstetrics/Gynecology*

**DOCTOR OF MEDICINE  
CUM LAUDE**

**Blake Daniel Alexander**  
BS, University of Missouri-  
Columbia  
*Family Practice*

**Jane E. Guenther Buss**  
BGS, University of Kansas  
*Pediatrics*

**Jim R. Elam**  
BS, Missouri Southern State  
College  
*Family Practice*

**Martha Sue Fanning**  
BS, University of Arkansas  
*Emergency Medicine*

**Samer M. Garas**  
BA, Washington University  
*Internal Medicine*

**Nasser Hausam Hanna**  
BA, St. Louis University  
*Internal Medicine*

**Douglas Gerald Hoff**  
BS, Northeast Missouri State  
University  
*Urology*

**Orlando José Icaza Jr.**  
BA, St. Louis University  
*Surgery*

**Carlos Manookeymsehi**  
BS, University of California-Los  
Angeles  
*Surgery*

**William David Mauck**  
BS, University of Missouri-  
Columbia  
*Transitional (Anesthesiology)*

**Stephen Daniel Maxwell**  
BA, Westminster College  
*Surgery*

**Timothy L. Noyes**  
BS, University of Missouri-  
Columbia  
*Internal Medicine*

**John Eric Palmer**  
BA, William Jewell College  
*Internal Medicine*

**Glenn Geoffrey Preston**  
BS, University of California-  
Riverside; PhD, University of  
Missouri-Columbia  
*Transitional*

**Riley Perrin Scott**  
AB, University of Missouri-  
Columbia  
*Radiation/Oncology*

**John J. Sears**  
BS, University of Missouri-  
Columbia  
*Family Practice*

**Laura Jane Sievert**  
BA, Earlham College  
*Radiology-Diagnostic*

**Kristy Ann Smith**  
BA, Drury College  
*Obstetrics/Gynecology*

**Joseph Frank Sucher**  
BS, University of Missouri-  
Columbia  
*Surgery*

**Leslie Evelyn Tiemann**  
BS, Valparaiso University  
*Family Practice*

**David Bradley Trowbridge**  
BA, Washington University  
*Internal Medicine*

**Douglas Eugene Vogt**  
BS, University of Missouri-  
Kansas City; BS, Southwest  
Missouri State University  
*Internal Medicine*

**Boris Volshteyn**  
BS, Minsk State Medical  
Institute; MS, University of  
Health Sciences, The Chicago  
Medical School  
*Plastic Surgery*

**James William Wilkerson**  
BS, Southwest Missouri State  
University  
*Family Practice*

**DOCTOR OF MEDICINE**

**Elizabeth Jeanne Ballard**  
AB, University of Missouri-  
Columbia  
*Family Practice*

**James Russell Allen**  
BS, University of Missouri-  
Columbia  
*Radiation/Oncology*

**Thomas Edward Baudendistel**  
BS, BS, Duke University  
*Internal Medicine*

**Daniel Bryan Bell**  
BS, Southwest Missouri State  
University  
*Internal Medicine  
Neurology*

**Douglas Wade Benkelman**  
BS, Northeast Missouri State  
University  
*Emergency Medicine*

**Meghen Brooke Browning**  
BA, Macalester College  
*Pediatrics*

**Denise Lynne Zimmer Buck**  
BA, St. Louis University  
*Family Practice*

**Paul David Bunge**  
BA, Washington University  
*Transitional*

**Richard James Burch**  
BA, University of Missouri-St.  
Louis  
*Psychiatry*

**Daniel Frederick Casey**  
BS, Rockhurst College  
*Family Practice*

**Mark Aaron Chambers**  
BS, Southwest Missouri State  
University  
*Family Medicine*

**Kae Pyng Chang**  
BA, Washington University  
*Internal Medicine*

**Christine Ko Chua**  
BA, Washington University  
*Medicine/Pediatrics*

**Daniel James Coy**  
BS, Southwest Missouri State  
University  
*Family Practice*

**David M. Crane**  
BS, Colorado State University  
*Emergency Medicine*

**Linda Carol Craska**  
BA, California State University-  
Long Beach  
*Family Practice*

**Gregory Lee Curry**  
BS EE, University of Missouri-  
Columbia; MS EE, Georgia  
Institute of Technology  
*Family Practice*

**Steven James Dalbec**  
BS, University of Missouri-  
Columbia  
*Surgery-Preliminary  
Anesthesiology*

**Michael Julius DiBernardo**  
BS, University of Missouri-  
Kansas City  
*Family Practice*

**Thuy-Trang Thi Du**  
BS, BA, University of Missouri-  
Kansas City  
*Family Practice*

**Suzanne Marie Dugopolski**  
BS, University of Missouri-  
Columbia  
*Pediatrics*

**Ronald Blaine Easley**  
AB, University of Missouri-  
Columbia  
*Pediatrics*

**Linda Suzanne Ellis-Lasky**  
BS, University of California-Los  
Angeles  
*Pediatrics*

**George Bernard Esser III**  
BS, MA, JD, University of  
Missouri-Columbia  
*No Specialty Training. Will enter  
the Practice of Medical  
Economics & Law*

**Carla Charbonneau Foster**  
BS, University of Utah  
*Family Practice*

**John Earl France**  
BA, Ohio Northern University;  
PhD, University of Pittsburgh  
*Family Practice*

**Tobias Matthew Freebourn**  
BA, University of California-  
Santa Barbara  
*Physical Medicine & Rehabilitation*

**Douglas Stuart Freeman**  
BS, University of Missouri-  
Columbia  
*Pathology*

**David Anthony Galli**  
BA, St. Louis University  
*Internal Medicine*

**Glen D. Georger**  
BS, Southeast Missouri State  
University  
*Emergency Medicine*

**Leigh Ann Griggs**  
BS, Southwest Missouri State  
University  
*Pediatrics*

**Michael Scott Griswold**  
BS, University of Missouri-  
Columbia  
*Family Practice*

**Lewis Duong Ha**  
BS, University of California-  
Irvine  
*Internal Medicine*

**Matthew Christian Hansen**  
BS, University of Missouri-  
Columbia  
*Internal Medicine*

**Katherine Yvonne Haugland**  
BS, University of Missouri-  
Kansas City  
*Internal Medicine*

**Keith Jay Hill**  
BS, BA University of Mississippi  
*Transitional*

**Hunter Vest Hofmann**  
AB, University of Missouri-  
Columbia  
*Internal Medicine*

**Anna Payton Huger**  
BA, Georgetown University  
*Pediatrics*

**Stephen John Hunsley**  
BS, Grand Canyon University  
*Pediatrics*

**Brian Lee Johnson**  
BS, BS, University of Missouri-  
Columbia  
*Internal Medicine*

**Stephen Harris Keiser**  
BS, University of Missouri-  
Columbia  
*Family Practice*

**Ronald Scott Kempton**  
BS, Missouri Western State  
College  
*Family Practice*

**Natalie Ann Key**  
BS, Abilene Christian University  
*Internal Medicine*

**Darla Catherine Kliethermes**  
BA, Drury College; Diploma for  
Graduates, University of  
Otaoo, New Zealand  
*Family Practice*

**Janine Ann Klobe**  
BS, Southeast Missouri State  
University  
*Family Practice*

**Steve LaRue**  
BS, MS, Central Missouri State  
University  
*Internal Medicine*

**Levonne Rachel Lee**  
BA, University of California-San  
Diego  
*Internal Medicine Preliminary  
Ophthalmology*

**Kimberley D. Lewis**  
BA, Baylor University  
*Transitional*

**Dennis Charles Luetkemeyer**  
BS, University of Missouri-  
Columbia  
*Radiation/Oncology*

**Elizabeth Noel Lumpkin**  
BA, Salem College  
*Anesthesiology*

**Chanda Christina McDaniel**  
BA, Washington University  
*Medicine/Pediatrics*

**Michael Keith McFadden**  
BS, Southeast Missouri State  
University  
*Family Practice*

**Marc Otto Merbaum**  
BA, Washington University  
*Internal Medicine*

**Jason Martin Mitchell**  
AB, University of Missouri-  
Columbia  
*Family Practice*

**Erica L. Moore-Noyes**  
AB, University of Missouri-  
Columbia  
*Family Practice*

**Lynne Sherwood Ogawa**  
BS, University of Missouri-  
Columbia  
*Family Practice*

**Blanca Estela Ortiz**  
BA, University of La Verne  
*Pediatrics*

**Johann Philipp Othmer**  
BA, Vanderbilt University  
*Psychiatry*

**Jay Lawrence Padratzki**  
BA, Indiana University  
*Obstetrics/Gynecology*

**Daxa D. Patel**  
BS, University of Missouri-  
Columbia  
*Obstetrics/Gynecology*

**Angela L. Patterson**  
BS, University of Missouri-  
Columbia  
*Internal Medicine*

**Scott Joseph Pusateri**  
BA, William Jewell College  
*Family Practice*

**Susan L. Rapp**  
AB, University of Missouri-  
Columbia; MA, American  
Graduate School of  
International Management  
*Family Practice*

**Todd Dubuque Rockett**  
BH, University of Missouri-  
Columbia  
*Emergency Medicine*

**Mark Brian Schabbing**  
BS, Southeast Missouri State  
University  
*Family Practice*

**Anna Beth Scott**  
AA, Mississippi County  
Community College; BS,  
Southeast Missouri State  
University  
*Obstetrics/Gynecology*

**Nina B. Shah**  
BA, Washington University  
*Internal Medicine*

**Drew D. Shoemaker**  
BS, Southwest Baptist University;  
MS, Southwest Missouri State  
University  
*Family Practice*

**Mohammad Iftekhar Siddiqi**  
BA, St. Louis University  
*Transitional  
Anesthesiology*

**Mark Anthony Smith**  
BS, University of Missouri-  
Columbia  
*Transitional*

**Chun Ho So**  
BA, BA, St. Louis University  
*Transitional*

**Timothy William Staed**  
BA, BA, St. Louis University  
*Pediatrics*

**Keith Michael Steinbecker**  
AB, University of Missouri-  
Columbia  
*Surgery-Preliminary*

**Zohreh Tabatabai**  
BS, University of Missouri-  
Kansas City  
*Pathology*

**Shari Ann Thompson**  
BS, BS, Southwest Missouri State  
University  
*Family Practice*

**Alicia Denice Thompson-Lanza**  
BS, University of Oklahoma  
*Psychiatry*

**LeAnna VanTuyl**  
BA, Washington University  
*Family Practice*

**Thomas St. Clair Williams**  
BS, Jackson State University  
*Family Practice*

**Michael Joseph Wood**  
BS, Southwest Missouri State  
University  
*Family Practice*

**John L. Wright**  
AB, University of Missouri-  
Columbia  
*Surgery*

## COLLEGE OF VETERINARY MEDICINE

### DOCTOR OF VETERINARY MEDICINE SUMMA CUM LAUDE

**Kurt Matthew Miller**  
BA, Colorado College

**Michelle Renee Neidt-Morgan**  
BS, Northwest Missouri State  
University

**Wendy Marie Noll**  
BS EE, University of Missouri-  
Columbia; MS EE, Stanford  
University

### DOCTOR OF VETERINARY MEDICINE MAGNA CUM LAUDE

**Rebecca Lynn Strnad**  
BS, Texas A&M University

### DOCTOR OF VETERINARY MEDICINE CUM LAUDE

**Shelly R. Daume**  
BS, University of Missouri-  
Columbia

**Tricia Ann Grossenburg**  
BS, Cook College, Rutgers

**Vance David Grossenburg**

**Tracei Ann Holder**  
AA, Murray State; BS, University  
of Oklahoma

**John David Moore**

**Sandra L. Van Camp**  
BS, University of Missouri-St.  
Louis

### DOCTOR OF VETERINARY MEDICINE

**Michelle Diane Apsey**  
BS, Illinois State University

**Crandall Ross Barnard**

**Donna Jean Beltz**  
BS, University of Missouri-  
Columbia

**Emily Gene Bratton**  
BS, Arkansas State University

**Steven Michael Brush**

**Deborah A. Champ**  
BS, University of Missouri-  
Columbia; MBA, University  
of Missouri-St. Louis

**Cara Christine Clarkson**  
BS, University of Nevada-Reno

**Raymond Ray Cooper**  
BS, University of Missouri-  
Columbia

**Steven Vaughn Copeland**

**Patricia Joan Crnic Homeyer**  
BS, University of Missouri-  
Columbia

**John Christopher Curry**  
BS, University of Illinois

**Joseph Aubert DeMoor II**  
BA, Central Methodist College

**Thomas Edward Dierker**  
BS, Rockhurst College

**Kelly Christine Fagan**  
AB, Washington University

**Amanda Jean Fales-Williams**  
BS, University of Kentucky

**Sandra Marie Gross**  
BA, Quincy College

**Janet Lynn Gustafson**  
BS, University of Missouri-  
Columbia

**Sarah Ann Hock**

**David James Ihrke**  
BA, Carleton College

**Thomas "Butch" Jones**

**Diana Lynn Krenning**

**Cynthia Lynne Kuss**

**Gregory Edward Langley**

**Richard Aaron Lawson**  
BS, University of Evansville; MS,  
University of Illinois

**Leianne Kanimauloa Lee Loy**  
BS, University of Hawaii-Manoa

**Dana Marie Luebbering  
Wilbers**

**Ira Dan McCauley**

**Janet Ferguson Meserve**  
AA, Belleville Community  
College; AA, College of the  
Sequoias; BA, University of  
Washington

**Bret Lee Morgan**

**Dennis Lane Oyer**  
BS, Northeastern Oklahoma  
A&M College

**Marie Louise Peters**  
BS, Rutgers University

**Elizabeth Ann Pokorny**

**Kathleen M. Revelt-Hindman**

**Joseph Charles Sansone**  
AAS, BA, St. Louis Community  
College

**Lynn Michele Schroeder**

**Joseph Andrew Shoemake**

**David Scott Smith**

**Jeanne B. Strackbein**  
BS, Arkansas Tech University

**Jennifer Anne Struble**

**Sherri Lynne Talbot**

**Anthony Joseph Tarantino**  
BS, University of Missouri-  
Kansas City

**Jennifer Louise Tate**

**Jose' Martin Trujillo Torres**  
BSA, University of Puerto Rico

**Kristy Lynn Tyson**

**John William Walter**  
BS, Northwest Missouri State  
University

**Nathan Addison Webster**  
BS BA, BS, University of  
Missouri-Columbia

**Wendi Leigh Wells**  
AA, Cottey College

**William James Williams**

**Craig Wilson Woods**  
BS, MS, University of Missouri-  
Columbia

**Debra Joan Zerr**  
AA, East Central College

# CANDIDATES FOR BACCALAUREATE DEGREES

## STUDENT HONOR SOCIETIES

### MORTAR BOARD

Rebecca Susan Bihr Travis Howard Brown Paula Annette Day Jill Annette Frasier Matthew Albert Green Julie Caye Jurgensmeyer	Theresa Marie Jurotch Matthew Philip Krause Emily Jean Lockyear Steven Michael McCartan Christina Lee Moore Sogol Mostoufi-Moab	Seth Miller Ricketts Sarah Fae Schillie Shanna Nichole Sims Lynne Marie Strauser Shannon Elizabeth Trammell	Richard P. Vogt Allyson Beth Wacksman Carrie Lynne Zeigler
---	--	---	--

### OMICRON DELTA KAPPA

Mark Philip Alexiou Andrew Michael Baugh Jennifer Marie Christensen Kaaren Kay Deck Scott McGregor Harrison Tina Colette Heins Christopher Robert Hempel	Amy Elizabeth Kiefer Joshua Michael Kennedy Alyson Sewon Kim Brandon Eric McManamy Claire Michele Myers John Owen Nelson David Joseph Pezold	Molly Jane Scott Roshni Shukla Belinda Spaeth Elizabeth Tenorio Kim Hua Truong Joseph Wortha Vanover Adrien Daniel Webb	Candace Elizabeth Wilhelm Michael Anthony Williams Shelby Noele Young Michael Frank Zerr
--	--	---	---

### QEBH

Rebecca Susan Bihr  
Patrick Nathaniel Fanning  
Jason Joseph Hill  
Christina Lee Moore

Sarah Fae Schillie  
Shanna Nichole Sims  
Candace Elizabeth Wilhelm

### MYSTICAL SEVEN

Jason Rashaan Bailey  
Margaret Leigh Blount  
Jennifer Jung Hee Choi  
Matthew Albert Green  
Olivia Ayoola Faye Scott  
Tyler M. Smith  
Lynne Marie Strauser

### LSV

Margaret Leigh Blount  
Margaret Golda Champion  
Jennifer Jung Hee Choi  
Sheneatha Frison  
Christina Marie Nicholson  
Christina JoAnn Parker  
Shereen Siddiqui

## RESERVE OFFICER TRAINING CORPS COMMISSIONS

### ARMY ROTC

*Cadets are commissioned as Second Lieutenants, USA.*

**Andrew Michael Baugh**  
Hallsville

**Allison Lynn Gardener**  
Jefferson City

**Jennifer Lynn Jordan**  
St. Charles

**Delton Nix Jr.**  
Sierra Vista, Ariz.

### ANDREA LYNN RAINES

Fulton

### NAVAL ROTC

*Midshipmen are commissioned as Ensigns, USN.*

**Scott Christopher Flieg**  
St. Genevieve

**Michael Martin Pereira**  
West Plains

### AIR FORCE ROTC

*Cadets are commissioned as Second Lieutenants, USAF.*

**Robert Anh Dang**  
Pleasant Hill

**Jose Kim Delgado**  
Waynesville

**Mitchell Keith Dixon**  
Princeton, Ky.

**Michael Sean Maloney**  
Burke, Va.

### MICHAEL HENRY MANION

West Plains

**Andrew Lawrence Shull**  
Oelwein, Iowa

**Stacey Lee Smith**  
Lamoni, Iowa

**Michael Scott Wingbermuehle**  
St. Louis



# COLLEGE OF ARTS & SCIENCE

## BACHELOR OF ARTS SUMMA CUM LAUDE WITH HONORS IN

<b>Economics</b>	John C. Bluedorn	Columbia
<b>English</b>	Jennifer Lynn Murphy	DeSoto
	Laura Anne Uthe	Chesterfield
<b>Psychology</b>	Shannon Renee Dougherty	Sappington
	Joseph Lee Hensley	Webb City
	Lynn Ann Rossy	Columbia

## BACHELOR OF ARTS MAGNA CUM LAUDE WITH HONORS IN

<b>English</b>	James William Gallaher IV	Jefferson City
	Allyson Beth Wacksman	Cincinnati, Ohio
	Todd Ryan Witcher	Naperville, Ill.
<b>Interdisciplinary Studies</b>	Jennifer Sue Fixman	St. Louis
<b>Political Science</b>	Cristian Matthew Stevens	St. Peters
<b>Psychology</b>	Wendy Lea Waggener	Kansas City

## BACHELOR OF ARTS CUM LAUDE WITH HONORS IN

<b>Anthropology</b>	Rebecca Allene Graff	Sikeston
<b>Geography</b>	Elena Suzanne Switzer	Peachtree City, Ga.
<b>Political Science</b>	Steven Michael McCartan	Blue Springs
<b>Psychology</b>	Rae Anna Fern Mayfield	Half Way
	Julie Marie Molitor	O'Fallon
	Marci Cathleen Smith	Ballwin
	Kara L. Stone	Florissant
	Louis Michael Tretter	Fenton
	Jason Alexander Werner	Des Peres
<b>Sociology</b>	Heather Eileen Gill	Durango, Colo.

## BACHELOR OF ARTS SUMMA CUM LAUDE

<b>Anthropology</b>	Julia Anne Wagner	French Village
<b>Art History &amp; Archaeology</b>	Laura Anne Uthe	Chesterfield
	Julia Anne Wagner	French Village

<b>Chemistry</b>	Paul Brian Mills	San Antonio, Texas
------------------	------------------	--------------------

<b>Communication</b>	Tina Colette Heins	Pittsfield, Ill.
----------------------	--------------------	------------------

<b>English</b>	Florence Monica Deutsch	Columbia
	Brett Connely Foster	Jefferson City
	Lisa Helen Hacker	Mexico
	Ryan Spencer Hodges	Lee's Summit
	Marsha L. Lyon	Centralia

<b>French</b>	John C. Bluedorn	Columbia
	Sogol Mostoufi-Moab	Columbia

<b>German</b>	Brent Goff	Stantonsburg, N.C.
---------------	------------	--------------------

<b>Philosophy</b>	Alicia M. Finch	St. Louis
	Lisa Helen Hacker	Mexico

<b>Political Science</b>	Alicia M. Finch	St. Louis
	Brent Goff	Stantonsburg, N.C.
	Judith Anne Watkins	St. Charles

<b>Psychology</b>	Misti DeLane Smith	Wentzville
-------------------	--------------------	------------

<b>Russian</b>	Ryan Spencer Hodges	Lee's Summit
----------------	---------------------	--------------

<b>Spanish</b>	Stephanie Jo Tuttle	Milwaukee, Wis.
----------------	---------------------	-----------------

## BACHELOR OF ARTS MAGNA CUM LAUDE

<b>Biological Sciences</b>	Regina Cruz	St. Louis
----------------------------	-------------	-----------

<b>English</b>	Jack Edward Mallot	Springfield
----------------	--------------------	-------------

<b>French</b>	Allyson Beth Wacksman	Cincinnati, Ohio
---------------	-----------------------	------------------

<b>German</b>	Thomas Michael Hulsen	Quincy, Ill.
---------------	-----------------------	--------------

<b>History</b>	Jack Edward Mallot	Springfield
----------------	--------------------	-------------

<b>Interdisciplinary Studies</b>	Melissa Beth Block	Salt Lake City, Utah
	Eric Scott Peterson	Ashland

<b>Psychology</b>	Diana Therese Schwartz	Kansas City
-------------------	------------------------	-------------

## BACHELOR OF ARTS CUM LAUDE

<b>Anthropology</b>	TaMarra Dawn Woodling	Kansas City
---------------------	-----------------------	-------------

<b>Chemistry</b>	Benjamin M. Marshall	St. Charles
------------------	----------------------	-------------

<b>Communication</b>	Lisa Renee Farrenkopf	Excelsior Springs
	Jennifer Jo Sloop	Greentop

<b>English</b>	Andrea Raines	Fulton
----------------	---------------	--------

<b>French</b>	Laura L. Little	Camdenton
---------------	-----------------	-----------

<b>Geography</b>	Christina JoAnn Parker	Kansas City
------------------	------------------------	-------------

<b>History</b>	Drew Robert Barnholtz	St. Louis
	Mark Patrick Hudson	DeSoto

<b>Interdisciplinary Studies</b>	Elena Suzanne Switzer	Peachtree City, Ga.
----------------------------------	-----------------------	---------------------

<b>Philosophy</b>	Jonathan Eric Reed	Buckner
	Matthew Scott Shorey	St. Louis

<b>Political Science</b>	Andrew Michael Baugh	Hallsville
	Jeffery W. Fields	Grandview
	Jonathan Eric Reed	Buckner

<b>Psychology</b>	Lisa Renee Farrenkopf	Excelsior Springs
	James Randol Gilooly	Columbia
	Bobbie Jo Stinnett	Lake Ozark

<b>Russian</b>	Laura L. Little	Camdenton
----------------	-----------------	-----------

<b>Sociology</b>	Christina JoAnn Parker	Kansas City
------------------	------------------------	-------------

<b>Spanish</b>	Carrie Lynn Gannon	Florissant
----------------	--------------------	------------

## BACHELOR OF ARTS WITH HONORS IN

<b>Biological Sciences</b>	Dennis Matthew Shoemaker	Piedmont
----------------------------	--------------------------	----------

<b>Classical Studies</b>	Robert Scott Garner	Lebanon
--------------------------	---------------------	---------

<b>English</b>	John Andrew Hirth	Pacific
	Hilary Ryals Huffman	Hartville
	Camille Alexandra Marshall	Broderick, Calif.

	Michael David McVey	Columbia
--	---------------------	----------

<b>Geography</b>	Emily Jean Lockyear	Ballwin
------------------	---------------------	---------

<b>History</b>	Paul John Bracke	Ballwin
	Samantha A. Harris	Columbia
	Neil A. Kalton	Columbia

<b>Interdisciplinary Studies</b>	Jason Glenn Garvin	Macon
	Victoria Pauline Lambayan	Jefferson City

<b>Political Science</b>	Melissa Leigh McAllister	California
--------------------------	--------------------------	------------

**Psychology**

Mark R. Becker St. Charles  
 John Andrew Hirth Pacific  
 John Reynolds Holcomb Trenton  
 Kris Yvonne Johnson Springfield  
 Carla Rose Schieber Maryville  
 Marcy Janeen  
 Welter Fairview Heights, Ill.

**Sociology**

Brian Paul DuPerrett St. Louis  
 Michelle Renee Newhart Columbia

**BACHELOR OF ARTS****Anthropology**

Denise Marie Adams Kansas City  
 Sarah Elaine Ashman Warrensburg  
 Rebecca Lair Bewick Carthage  
 Jacob Weldon Breshears Springfield  
 Matthew Robert Burack St. Charles  
 Paul Robert Cackler Bates City  
 Andrew Michael Erb Jefferson City  
 Philip Hamilton Howard St. Charles  
 Seth Austin Howard Webster Groves  
 Hilary Ryals Huffman Hartville  
 Robert Parrish Huiitt Des Peres  
 Stacy E. Kidder St. Louis  
 John Paul Kretschmer Columbia  
 James Glen Morgan Mexico  
 Jennifer Joy Nimock Clayton  
 Jeff Rippey St. Joseph  
 Ryan Thomas  
 Snyder Maple Grove, Minn.  
 Elisa Maria  
 Zachmann New Milford, Conn.

**Art History & Archaeology**

David Michael Boschi Gladstone  
 Jenny S. Bossaller Columbia  
 Violet Grace Middleton Springfield  
 Bryan James Ross Hackettstown, N.J.  
 Stephen Henry Sarles Somerville, N.J.  
 Kiran Siddiqui Alamo, Calif.

**Biological Sciences**

Adam Harty Beckett Columbia  
 Erik Jon Deadwyler Lee's Summit  
 Jason Edward Goffeney St. Joseph  
 Rebecca Ann Hasser Des Peres  
 Paul Anthony Hinton Chesterfield  
 Shannyn Elizabeth Hudson St. Joseph  
 John L. Jackson Columbia  
 Erika L. Kirtley Independence  
 Kraig Jason Lage Jefferson City  
 Juri Osmell McDowell Charleston  
 Jaimini Jayanti Patel Columbia  
 Sarah Fae Schillie Moberly  
 Kristen Elaine Shannon Grapevine, Texas  
 Christopher Scott Sinkler Defiance  
 Carter Jason Tharp Platte City  
 Candace Therese Wakefield St. Louis  
 Michael G. Weiss St. Louis

**Chemistry**

Kim Adrienne Beazley Ballwin  
 Heather Elizabeth Kiefer Rolla  
 Andrea Lynn Lyon Carrollton  
 Sasha Susannah Scott Eldon

**Classical Studies**

Kenneth Eric Gray Ironton  
 Jennifer MorningStar  
 Layton Jefferson City  
 Stephen Henry Sarles Somerville, N.J.

**Communication**

Julie Therese Anselmo Kansas City  
 Amy Lynn Armstrong Schoolcraft, Mich.  
 David Eugene Baird San Ramon, Calif.  
 Shawn Thomas Briner Blue Springs  
 Lori Lynn Bunning Kansas City  
 Craig Aron Cohen St. Louis  
 Michelle Annette Craven Liberty  
 Kimberly Pamela Curran Fenton  
 Stephanie Corayne Dee St. Louis  
 Owen Ray Eden St. Louis  
 Daniel Adam  
 Fair West Des Moines, Iowa  
 Melinda Ann Fick St. Louis  
 Kristy Danielle Freeman Norman, Okla.  
 Caroline Lee Goodwin St. Louis  
 Andrew Lawrence Haake Carbondale, Ill.  
 Barbara Jo Hagman O'Fallon  
 Melody Ann Hedeman Lockwood  
 Sheri Gail Heftel Chesterfield  
 Angela Renee Hill Belleville, Ill.  
 Robert Glynn Holthaus St. Louis  
 Andrew Robert Inches Columbia  
 Jennifer Grant James St. Louis  
 Melissa Pilar Johnson Omaha, Neb.  
 Pamela S. Pretzl-Jordan Kansas City  
 Amy Renee Krygiel Creve Coeur  
 Charles Richard Ottaway Lee's Summit  
 Robyn Michelle Phelps Glen Carbon, Ill.  
 Scott Wesley Ross Farmington  
 Amy Kristine Rufkahr Foristell  
 Julie Ruth Smith Raymore  
 Jeffrey T. Stirnaman Collinsville, Ill.  
 Bethany Margaret Stralka Des Peres  
 Joseph Wortha Vanover Shelbina  
 Brent James Wiley Manchester  
 Yvonne Michelle Yellin St. Joseph

**Computer Science**

Christopher D. Carter Unionville  
 Kevin R. Frevert New Franklin  
 David Allen Hemmann Columbia  
 Eric Brian Hodges Florissant  
 Stephen Douglas Kellogg St. Louis  
 Wee Hall Lim Columbia  
 Robert Gene Rush Kansas City  
 Brian Patrick Stark Minneapolis, Minn.  
 Crystal Dionne Thompson Raymore  
 Jiann-Min Tzeng Columbia

**Economics**

Fernando Charles Aldaco Kansas City  
 David A. Fairchild Jr. Lakewood, Colo.  
 Michael Heath Garrett Eldon  
 Wing-Yan Ho Columbia  
 Robert K. Hull Ballwin  
 Michael Troy Klestinske Twin Oaks  
 Huang-Chuang Lin Columbia

Christopher Michael  
 Schlanger Shrewsbury  
 Joshua Hayes Waters Macon  
 John C. Willett Walnut Shade

**English**

Alexander Vaughan Ames St. Louis  
 Traci Lynn Averett Columbia  
 Amanda Tracy Baker Gladstone  
 Bret Alan Baker Oxford, Miss.  
 Stephan Robert Barnard Wentzville  
 Laura Ann Ramsey Bax Jefferson City  
 Richard Kenneth Broome St. Louis  
 Oliver C. Cleric III St. Louis  
 Catherine M. Cook Macon  
 Aaron Job Dennison Omaha, Neb.  
 Joshua Elliot Douglass Edina  
 Nichole Marie Fisher St. Louis  
 Mark Louis Flakne Fulton  
 David J. Goodman St. Louis  
 Jennifer Anne Haines St. Louis  
 Aaron Douglas Haldy York, Pa.  
 Scott Allen Henderson Columbia  
 Tanya Lynn Henke Staunton, Ill.  
 Frank August Hogrebe St. Louis  
 Karen Marie Knepper Kansas City  
 Teresa M. Koester St. Louis  
 Laura Elizabeth Marble Wentzville  
 Casey L. Martin Tarkio  
 Jeffrey Scott McKenna Gray Summit  
 Stephanie Anne Mohr Sierra Vista, Ariz.  
 Kristin Dawn Moore La Plata  
 Merilee Michelle Mullis Norcross, Ga.  
 Kenneth David Nichols III Salem, Ore.  
 Lisa J. Ochse Norwood, N.J.  
 Matthew Aaron  
 Ohlendorf Edwardsville, Ill.  
 Gabrielle Pellin Chesterfield  
 Melissa Renee Reigel Leawood, Kan.  
 Randy J. Schiller Chesterfield  
 Amy Delaine Selvey Sedalia  
 Tina R. Smith Arnold  
 Troy Lamont Spurlock St. Louis  
 Kimberly Ann Stuever St. Louis  
 Marc Alan Stulz Kansas City  
 Steven Brady Traum St. Petersburg, Fla.  
 Mark Parsons Walters Midlothian, Va.  
 Christopher Michael Waltz Kearney  
 Brian Greg Weingart Houston, Texas  
 Carol Beth Wiltrakis St. Louis  
 Shannon Leigh Wright Kennett  
 Ann Marie Zielinski Chesterfield

**French**

Heidi Lyn Burgdorf Kirkwood  
 Suzanne Marie Jones Owasso, Okla.

**Geography**

Jon Christopher Atkins Lebanon  
 Kevin C. Borisenko St. Peters  
 David Andrew Brouder Columbia  
 Elizabeth Anne DeBold Ballwin

Melissa Anne Freese Festus  
 Charles E. Haubein Kearney  
 R. Travis Jacobs Columbia  
 Richard Matthew Leutheuser Kirkwood  
 Michelle Patricia Moeller Fenton  
 Douglas Richard Morgenthaler Florissant  
 Rebecca Antonia  
     Paniagua San Diego, Calif.  
 Christopher David Scherpf St. Louis  
 Jeff T. Seesing Cape Girardeau  
 Ralph Greg Sieli St. Louis  
 Jim D. Skirvin Vandalia  
 Robert John Stientjes Linn Creek  
 Michael Edward Swoboda Kirkwood  
 Katherine Marie Totty Des Peres  
 Michael Scott Wingbermuehle St. Louis

**German**

Margaret Golda  
     Champion Iowa City, Iowa  
 Camille Alexandra  
     Marshall Broderick, Calif.  
 Gregory Scott Marx St. Louis  
 Ronald Barry Sammons Granite City, Ill.  
 Timothy W. Siebeneck Jefferson City  
 Leslie Brett Simonson Columbia

**History**

Mark Philip Alexiou Jefferson City  
 Jason Rashaan Bailey Columbia  
 David Scott Beardsley St. Charles  
 Joanna Lynn Bell Sarcoxie  
 Heather Christine Branson Hillsboro  
 Karl Viktor Joseph Brockfeld Truesdail  
 Amy Suzanne Cass Ballwin  
 Richard J. Charrier Mexico  
 Patricia A. Connors Florissant  
 Catherine M. Cook Macon  
 Susan Elaine Dye Mexico  
 Rebecca Jeanne Elliott Columbia  
 Elizabeth Henry Enneking Kansas City  
 Alan Eugene Forester Hartsburg  
 Kenneth R Gauck Lohman  
 Leslie Kay Gladbach Columbia  
 Donna Marie Grady Midwest City, Okla.  
 Julie Christine Heilman St. Louis  
 Robert Parrish Huit Des Peres  
 Emily Burch Kertz Glendale  
 Steven D. Klos St. Louis  
 Paige Anjanette Krasovec Grain Valley  
 L. Dominic Kujawa Jr. Belleville, Ill.  
 Frank Warren Lawson Manchester  
 Michael Quan McQuirk Arnold  
 Michael Shannon McKee Columbia  
 Eric Michael Means St. Joseph  
 Stephanie Anne Mohr Sierra Vista, Ariz.  
 James Glen Morgan Mexico  
 Douglas Richard Morgenthaler Florissant  
 Toby Neinas Boulder, Colo.  
 Robert Duncan Ogle Moberly  
 Ryan Edward Panagos St. Charles  
 Christopher Alan Pettet Independence  
 Ellery Aaron Pope Columbia  
 Warren Clay Rankins Pevely  
 Jace Emerson Rogiers Fontana, Calif.

Stephen Ronald Sagarra Creve Coeur  
 Wendy Michelle Schumacher Des Peres  
 David William Shene Parkville  
 Jeffrey T. Stirnaman Collinsville, Ill.  
 Lisa Jane Thayer Columbia  
 Eric John Urban Florissant  
 Sean Andrew Wallace McKee's Rock, Pa.  
 Edward P. Weishar Kansas City  
 Jerry Eugene Wilson Carrollton

**Interdisciplinary Studies**

Donald Alan Allmon Carter Lake, Iowa  
 Sunita Anantaneni St. Louis  
 Flannery Bateman Cedar Rapids, Iowa  
 Laura Baumgart Barrington Hills, Ill.  
 Paul Grady Davolt Bolivar  
 Matthew Stephen Dean Crane  
 Aaron Job Dennison Omaha, Neb.  
 David Thomas Donahue St. Louis  
 Rana Dawn Eggemeyer St. Louis  
 Andrea Susanne Fergie Chesterfield  
 Michelle Dawn Freese Festus  
 Leslie Kay Gladbach Columbia  
 Meredith Benjamin  
     Goldstein Creve Coeur  
 Clinton L. Griffith House Springs  
 Jennifer Lynn Hanslick House Springs  
 David Ellis Hoard Kansas City  
 Angela M. Jacobson Kansas City  
 Alan Joseph Koch New Orleans, La.  
 Sarah Renee Kramer Shawnee, Kan.  
 Morgan Paige Lewis Jackson  
 Pang V. Ly Springfield  
 Mary Lynn Mallery Marshall  
 Kristin Dawn Moore La Plata  
 Lori Lyn Nelander St. Joseph  
 Carrie Lynn Papo West Bloomfield, Mich.  
 Joseph Anthony Pappalardo Suffern, N.Y.  
 Timothy Martin Robinson Columbia  
 Heather Elizabeth Ryan Cape Girardeau  
 Joseph Patrick Schenk Labadie  
 Jonathan Henry Schwartz Purchase, N. Y.  
 Shereen Siddiqui Redlands, Calif.  
 Stacey Elizabeth Silver Newburg  
 Belinda Spaeth Gower  
 Bradley Turkovic St. Louis  
 Shad C. Watson Columbia

**International Studies**

Tina Nadine Crawford Nixa  
 Amy Lu St. Louis  
 Andrew Lawrence Shull Farragut, Iowa  
 Tracy Lyn Spivey Florissant

**Linguistics**

Paul Robert Cackler Bates City

**Mathematics**

Michael Immanuel Mueller Sedalia

**Microbiology**

Jeffrey Edward Ahrens St. Louis  
 Omar Anwar Qureshi Columbia

**Philosophy**

G. Dean Crader Florissant  
 Kimberly Pamela Curran Fenton  
 Kaaren Kay Deck Kansas City  
 Kyle D. Emmons Columbia  
 Michael Lynn Gause Overland Park, Kan.  
 Jack Aaron Louis Goodman Pierce City  
 Kenneth Eric Gray Ironton  
 Craig Allen Pettus Orrick  
 Benjamin Robert Schmickle Branson  
 Tyler M. Smith Springfield  
 Jason Edward Stephens Cape Girardeau

**Political Science**

Mark Philip Alexiou Jefferson City  
 J. Brian Baehr Lilbourn  
 David Scott Beardsley St. Charles  
 John Christopher Beckett Columbia  
 Steven Ray Berry Mount Vernon  
 Rebecca Susan Bihr Columbia  
 Angela Marie Blake Stoughton, Mass.  
 Michael Sean Blakemore Gladstone  
 Harry Daniel Boul II Columbia  
 James Glen Brandon St. Louis  
 Travis Howard Brown St. Mary's  
 Chris Alex Buhr St. Louis  
 Cameron Paige Bunting Risco  
 Schylon Denise Clayton Kansas City  
 Kelly Jean Creech Troy  
 Kaaren Kay Deck Kansas City  
 Damian Michael Eisner Fort Smith, Ark.  
 Patrick Nathaniel Fanning Kansas City  
 Michael Joseph Fontana Kansas City  
 Rosalia Deanna Geraci Florissant  
 Stephen M. Hamilton Cape Girardeau  
 Kimberly Denise Highfill West Plains  
 Tamim Taher Hosenally Wichita, Kan.  
 Tamara Anne Jacezko St. Charles  
 Cathy Rebecca Jolly Ballwin  
 Jennifer Lynn Jordan St. Charles  
 Patrick O'Brien Kernell Columbia  
 Amy Elizabeth Kiefer Clinton  
 Russell Patrick King Oxnard, Calif.  
 Mai Huynh Le Columbia  
 Virginia Miriam Nadine Lynn Columbia  
 Michael Sean Maloney St. Louis  
 Spring Eve McGraw Neosho  
 Amy Elizabeth McLard Barnhart  
 Andrew Scott Mestman San Diego, Calif.  
 Monica Miranda Columbia  
 Stephen L. Mische Overland Park, Kan.  
 John D. Mueller St. Louis  
 Susan Marie Murphy Kansas City  
 Toru Nakada Columbia  
 Wan Fazryl Nizam  
     Omar Farouk Columbia  
 Christina Anne Patel Kansas City  
 Connie Emerald Elam  
     Pendergrass Holt's Summit  
 Derek David Ramsey Gladstone  
 Scott Thomas Rupp St. Charles  
 Molly Jane Rupp Clinton  
 Jeff T. Seesing Cape Girardeau

Shanna Nichole Sims	Marshfield	Jennifer L. Schmitz	Eldon	Oscar Hernandez Martinez	St. Peters
Whitney Lynn Smillie	Springfield	Katherine Mary Schwartz	Kansas City	Gary Daniel Mauthe	Columbia
Dennis Alcides		Julie Mae Seigel	Chesterfield	Eric Edward Nyquist	Raytown
Smith	Colorado Springs, Colo.	Amy Delaine Selvey	Sedalia	Jenifer Kiley Pittman	Manchester
Julia Marie Sommer	St. Louis	Gretchen A. Sims	Fenton	J. Scott Plummer	Lake St. Lewis
William Joseph Sorby	St. Louis	Douglas Charles Sonnenberg	Jefferson City	Derick A.	
Mark Allen Taliaferro	Arnold	Dawn Elizabeth Speer	Excelsior Springs	Rohrscheib	Indian Head Park, Ill.
Kirsten E. Tidd	Plymouth, N.Y.	Keri Roxanne Stewart	Houston	Reginald Smith	Myrtle Beach, S.C.
Jeffrey Alan Urban	Palmyra, Pa.	Mary Elizabeth Margaret		Eric Alan Speer	Houston, Texas
Jenny Rebecca Wade	Virginia Beach, Va.	Stierholz	St. Charles	Jermaine Lecaewr	
Daniel Robert Walsh	Florissant	Rachel Karlene Still	Kirksville	Wilkins	Mount Holly, N.J.
Michael J. Walsh	Pennsburg, Pa.	Samuel Keith Sumner	Houston, Texas	Stacy Williams	Memphis, Tenn.
Michael Anthony Williams	Waynesville	Shannon M. Tedrow	Auxvasse		
<b>Psychology</b>		Elizabeth Tenorio	Stanberry	<b>BACHELOR OF SCIENCE</b>	
Julia Elizabeth Albright	Leawood, Kan.	Brian T. Thies	Kansas City	<b>SUMMA CUM LAUDE</b>	
Donald Alan Allmon	Carter Lake, Iowa	Traci Ann Tibbetts	Edwardsville, Ill.	<b>WITH HONORS IN</b>	
Sunita Anantaneni	St. Louis	Edi Tintori	Kansas City	<b>Biological Sciences</b>	
John Kenneth Armbruster	Creve Coeur	Jennifer L. Tschannen	Grover	Susan Marie Haas	Newtonia
Bianca Yvette Arrington	Jennings	Carmen Maria Tumialan	St. Louis	Sogol Mostoufi-Moab	Columbia
Leslie Weatherford Baugher	Murray, Ky.	Jerry Lee Vansell Jr.	Blue Springs	Billy John Wang	Anaheim, Calif.
Lorine E. Bay	DeSoto	Kristina Joy Weaver	Peoria, Ill.	<b>Chemistry</b>	
Andrea Deidre Berger	Washington	James John Wilcox	Joplin	Samuel S. Barakat	Columbia
Courtenay Blair Black	Jacksonville, Ill.	Jason Earl Wilson	Columbia	<b>Mathematics</b>	
Wendy Lorraine Boldt	Waynesville	Susan J. Ziegler	St. James	Steven Lloyd Morey	St. Peters
Angela Lauren Brazel	Charleston	<b>Russian</b>		Physics	
Robin Lynn Broughton	Fenton	Tyler M. Hattery	Littleton, Colo.	John Allen Pitney	Ironton
Julie Anna Buckner	St. Louis	Andrew McLaughlin Keith	Sedalia		
Brina Danielle Cassidy	Columbia	<b>Sociology</b>		<b>BACHELOR OF SCIENCE</b>	
Mary Katherine Clark	Columbia	John Kenneth Armbruster	Creve Coeur	<b>MAGNA CUM LAUDE</b>	
Sean Desmond Cleary	Carrollton	Brenna Gayle Baughn	Houston, Texas	<b>WITH HONORS IN</b>	
Michael Allen Cornwell	St. Louis	Jennifer Jeanine Broyles	Sedalia	<b>Chemistry</b>	
Ben R. Day	O'Fallon, Ill.	Matthew Gordon Burks	Kearney	Lisa Marie Jackson	Springfield
Joe K. Delgado	Waynesville	Steven Perry Hollis	Eureka	Jason K. Wilbur	St. Peters
Kathryn Lee Dieckman	Kansas City	James Lawrence Hunter	St. Joseph	<b>Mathematics</b>	
Alicia Kristen Dwight	Kansas City	Brian Carl Kaller	Florissant	Oktyamir Zefas	Kansas City
Kim McSpadden Emmons	Columbia	Susan Marie Lewis	St. Peters		
Christine Marie Eufinger	Manchester	Jeffrey Clair Oliver	Kansas City	<b>BACHELOR OF SCIENCE</b>	
Shannon Kimberly Fields	Raymore	Diane Michele Rodgers	St. Louis	<b>CUM LAUDE</b>	
Christopher M. Ford	St. Louis	Michael Wayne Sears	Columbia	<b>WITH HONORS IN</b>	
Charles Lewis Fowler	Tucson, Ariz.	Shereen Siddiqui	Redlands, Calif.	<b>Biological Sciences</b>	
Melissa Lee Gilliam	Farmington	David B. Spears	Pleasant Valley	Scott Matthew Dunn	St. Louis
Brian Michael Grabowski	St. Peters	Drew Kendall Stitz	Kirkwood	Quintin Alan Heaton	Mexico
Kenneth Eric Gray	Ironton	Aimee Michele Thro	St. Charles	Matthew Camden Hosler	Cape Girardeau
Leslie Ann Green	Joplin	John Joseph Valenciano	Buckner	Carie Renee Langhammer	Clarence
Christine Teresa Hogan	St. Louis	<b>Spanish</b>			
Brian Andrew Jennings	Manchester	Huan-Ling Chang	Columbia	<b>BACHELOR OF SCIENCE</b>	
Michael Patrick Kelley	Chesterfield	Veronica Del Real	Madison, Ala.	<b>SUMMA CUM LAUDE</b>	
Erika Jane Kuthe	St. Louis	Jennifer Elaine		<b>Biological Sciences</b>	
Aimee Suzanne Lebeau	Lake Saint Louis	Gushleff	Colorado Springs, Colo.	Andrea Marie Atkinson	Archie
William Albert Leritz	St. Louis	John L. Jackson	Columbia	Elizabeth Kay (Susie) Early	Edina
Debi D. Light	St. James	Yoojung Kim	Columbia	Jeffrey Scott Hoskins	Independence
Matthew Gribbin Lucas	Blackville, S.C.	Michelle Lynn Morgan	Chesterfield	Nicolle Marie Rhoads	Kansas City
Holly Nicole Martin	Valley Center, Calif.			Catherine Jeanette Sapp	Columbia
Gregory Scott Marx	St. Louis	<b>BACHELOR OF GENERAL STUDIES</b>		Shannon Elizabeth Trammell	Springfield
Amy Annelle McCoy	Petaluma, Calif.	Brian Anthony Bachelier	St. Louis	Heather Anne White	Ironton
Elisabeth Lyn Norton	Jefferson City	Mitchell Keith Dixon	Pinceton, Ky.	<b>Chemistry</b>	
Brent Alan Olde	Ellisville	Arron Lamont Frazier	Charleston	Danielle Lenore Jansen	Kansas City
Dana Geneen Parks	Berkeley	Teddy Andrew Horton	Desloge	<b>Computer Science</b>	
Rebecca Carolyn Perry	Columbia	Carol Kamburis	Ballwin	Steven Lloyd Morey	St. Peters
Tricia Kay Perry	Drakesville, Iowa			<b>Mathematics</b>	
Dawn Rene Powell	Liberty			John Allen Pitney	Ironton
Elizabeth Ann Putz	Manchester			<b>Physics</b>	
Christopher John Rabern	St. Louis			Erin Kent Greer	Fairview
Jeffrey Allen Russell	St. Peters				

**BACHELOR OF SCIENCE  
MAGNA CUM LAUDE**  
**Biological Sciences**  
 Nicholas G. Toepke Ferguson  
**Computer Science**  
 Oktyamir Zefas Kansas City  
**Mathematics**  
 Jami Lynn McLain Kansas City  
 Nicholas G. Toepke Ferguson

**BACHELOR OF SCIENCE  
CUM LAUDE**  
**Biological Sciences**  
 Lorraine Martin Kansas City  
 Kirsten Michele Purtell St. Charles  
**Computer Science**  
 Theresa Anne Bunten Brookfield  
**Mathematics**  
 Lori Marie Clemens Bourbon

**BACHELOR OF SCIENCE  
WITH HONORS IN**  
**Biological Sciences**  
 Russell Todd Fields Ozark  
 Michael David Kennedy Ballwin  
 Lynne Marie Strauser St. Charles  
 Matthew Garrett Struttmann Hannibal  
**Chemistry**  
 Sarah Janette Chickos St. Louis  
 Kelly Lynne Groeper Columbia

**BACHELOR OF SCIENCE**  
**Biological Sciences**  
 Mary Pauline Anthes Moscow Mills  
 John Kenneth Armbruster Creve Coeur  
 Stacy Lynn Barr St. Joseph  
 Michelle Louise Beiter Fenton  
 Brandon Michael Blakey Columbia  
 Darin Ashley Blasiar San Diego, Calif.  
 Janna Rochell Boerger Kansas City  
 John Daniel Broughton Branson  
 Matthew Edward Burrow Grandview  
 Mahmooda Ashraf Chughtai Rosebud  
 Melissa Lynn Crites Hallsville  
 Amy Jo Ewen Mahomet, Ill.  
 Alicia Elizabeth Fischer Owensville  
 Gregory Joseph Fry St. Louis  
 Jennifer Lynn Hanslick House Springs  
 Christopher Robert Hempel Ballwin  
 Jason Matthew Herrick St. Louis  
 Matthew R. Hlavacek Boise, Idaho  
 Erica Lynn House O'Fallon  
 Matt A. Hrastich St. Louis  
 John Calvin Ireland Richmond  
 Jerry Paul Kassel Imperial  
 Sami Lababidi Columbia  
 Bret Henry Peter Landwer Nixa

Justin J. Largent Joplin  
 Felicia Darlese Lloyd Keytesville  
 Kevin Michael Marberry Jefferson City  
 Steven Roberts McArtor Columbia  
 Derrick Reed Monahan Bel-Nor  
 Christopher Allun Nestleroad Monett  
 Shelly Dawn M. Nunn Lee's Summit  
 Russell Anthony Otten Kirkwood  
 Jeffrey Buerk Pendino Imperial  
 Kevin Patrick Pikey Cape Girardeau  
 Steve Bennett Scatcherd Webster Groves  
 Darshan Narendra  
 Shah Hanover Park, Ill.  
 Lucretia R. Sheard Cape Girardeau  
 Roshni Shukla Columbia  
 Lance M. Smith St. Joseph  
 Matthew Weyman Voelker Blue Springs  
 William Todd West Warrensburg  
 William Wallace Eugene  
 White Warrensburg

**Chemistry**  
 Christopher Cordell Faucett Riverside  
 Laura Ruth Paul St. Louis  
 John David Swain Creve Coeur

**Computer Science**  
 Clinton Arvi Allen Brashear  
 Matthew Sean Butler Columbia  
 Jason Douglas Gregory Gladstone  
 Jasen Alan Kloeppel Jefferson City  
 Rebecca Grace Lee Columbia  
 Christopher L. Morris St. Louis  
 Christian Jerome Parker St. Louis  
 Christopher John Vogel Ellisville  
 Wan Hasmadi Wan Mohamed Columbia  
 Claire Marie Winters Florissant  
 Julie Jenette Woolcott Plano, Texas

**Economics**  
 Antonnette M. Gibbs Kansas City

**Geological Sciences**  
 Christopher Glen Adams Springfield  
 Robert Emerson Jackson II Belton  
 Elisabeth Lyn Norton Jefferson City  
 Donald Wayne Oster Parkville  
 Stephen Jeffrey Schmitt Florissant

**Mathematics**  
 Clinton Arvi Allen Brashear  
 David William Brothers Manchester  
 Caroline Elizabeth Byrne St. Louis  
 William Austin Casey Columbia  
 Shannon DeVillez Fenton  
 Antonnette M. Gibbs Kansas City  
 Chante Cherie Rosteet Tuscumbia

## SCHOOL OF FINE ARTS

### BACHELOR OF ARTS

**Art**  
 Christopher Lee Davisson Cape Girardeau  
 Melanie D. Everett Germantown, Tenn.  
 Zev Mark Goering Germantown, Tenn.  
 Craig Martin Huddleston St. Charles  
 Steven Gregory Johnston Hinsdale, Ill.  
 Rebecca Carolyn Perry Columbia  
 Rachel Kathleen Plautz Columbia  
 Michelle L. Sippel Columbia  
 Anne Leslie Steen Albuquerque, N.M.  
 Jennifer Lynn Wright Belton  
 Jennifer Ruth Zinn Springfield

**Music**  
 William Lincoln Schafer Creve Coeur

**Theatre**  
 Michael Jeffrey Chiles Manchester  
 Kurt Alexander Edwards Columbia  
 Christopher Joseph Hempstead Creve Coeur  
 Christopher Redford Howe Paduach, Ky.  
 Christina Joann Puzzo Florissant  
 Cassandra Marie Smith St. Charles

### BACHELOR OF FINE ARTS MAGNA CUM LAUDE

Harold D. Covey Marshfield

### BACHELOR OF FINE ARTS CUM LAUDE

Natalie Suzanne Myers Oak Ridge

### BACHELOR OF FINE ARTS

Brian Evan Baker Kansas City  
 Jeffrey Lynn Boock St. Charles  
 Christopher William Evans Kansas City  
 Christopher Michael Ganz St. Peters  
 John Michael Harper Columbia  
 Jason Robert Herrick Columbia  
 Kelly Ann Kocevar Blue Springs  
 Amy Elizabeth Kurtz Columbia  
 Karri Alissa Myers Memphis  
 Nancy Jo Noland Owensville  
 Jeffrey Scott Stotler Houston

### BACHELOR OF MUSIC SUMMA CUM LAUDE

Matthew Parman Wood Columbia

### BACHELOR OF MUSIC CUM LAUDE

Chad Michael Prewett Dixon

### BACHELOR OF MUSIC

Cristopher Judd Koutz Moberly  
 Stacy Elizabeth Lewis Blue Springs  
 Blake Melton Mackintosh Columbia  
 Sara Beth Shaw Curryville

# COLLEGE OF EDUCATION

## BACHELOR OF EDUCATIONAL STUDIES MAGNA CUM LAUDE

*Educational & Counseling Psychology*  
Amy Lynn Falter Freeburg  
Diane E. Rutledge Princeton, Ill.  
*Practical Arts & Vocational-Technical Education*  
Susan Lynn Jones Macon

## BACHELOR OF EDUCATIONAL STUDIES CUM LAUDE

*Educational & Counseling Psychology*  
Shannon Leigh Thompson Jefferson City

## BACHELOR OF EDUCATIONAL STUDIES Curriculum & Instruction

Brook W. Kennon Pevely  
Brady D. Quirk Hannibal  
Kimberly Dale Simmons St. Louis  
Ann Marie Zielinski Chesterfield  
*Educational & Counseling Psychology*

Gennifer Patricia Baggett Simpsonville, S.C.  
Rodney M. Brumley Independence  
Jennifer Lynn Dodilett St. Louis  
Susan Ann Galetschky Columbia  
Amy L. Johnson Glenwood  
Linda Kay Kimberling Columbia  
Andrea Rachele Montgomery Sullivan  
Kelly Denise O'Brien Ellisville  
Randall Lynn Robb Franklin  
Laura Christine Tripodi Ballwin  
Aimee Lynn Wehmeier St. Charles  
David O. Wilson Highlandville

*Health & Physical Education*  
Bryan Bertsch Blue Springs  
Christina Dawn Ott-Crane Hallsville  
Louis W. Wappel Columbia

*Interdepartmental*  
Julie P. Ben-Achor Columbia  
Mark Mayo Rader Huntsville  
Stacie Lynn Stickney Columbia  
Jeffrey W. Sweet Joplin  
Mark E. Van Skike Branson

*Practical Arts & Vocational-Technical Education*  
Terry G. Hamlin Sikeston

## BACHELOR OF SCIENCE IN EDUCATION SUMMA CUM LAUDE

*Early Childhood Education*  
Laurie Ann List St. Louis  
*Elementary Education*  
Tanya Lynn Allen Lee's Summit  
Nanetta Carol Beaird Dexter  
Heather Christine Kassing Carthage  
Holly Renee Kutscher Jackson  
Annika L. Lunceford Columbia

## Secondary Education

*Biology*  
Jennifer Catherine Belmore Grandview  
*Language Arts*  
Julie Martin Lexington  
*Mathematics Education*  
Constance S. Limback Alma  
*Music Education*  
Christopher Judd Koutz Moberly  
*Spanish*  
Carrie Lynne Zeigler Garden City  
*Special Education*  
*Mild/Moderate Mental Retardation*  
Jennifer Elaine Howe Jefferson City

## BACHELOR OF SCIENCE IN EDUCATION MAGNA CUM LAUDE

*Early Childhood Education*  
Shannon L. Garrett Ashland  
Maria Therese Lacy Ashland  
*Elementary Education*  
Shannon Amy Bruce St. Louis  
Brenda Kay Bruggeman Pevely  
Susan Elizabeth Frederiksen St. Louis  
Michelle Lynne LeDioyt Chesterfield  
Melinda B. Newman\* Quincy, Ill.  
Neena T. Patel Kansas City  
Jenny Lynn Rieger Labadie  
Brian Daniel Sleeth Ozark  
Joseph Paul Suchan Columbia  
Kristen Hope Young Lee's Summit

*Secondary Education*  
*Biology*  
Michelle Rae Estes Springfield  
Gregory G. Gunn Moberly

*French*  
Jennifer Lea Brown\* Columbia

*Music Education*  
Chad Michael Prewett\* Dixon

*Social Studies*  
Sarah Renee Sirota St. Louis

*Technical Education*  
Kathleen Melynda Bell Lee's Summit  
Claire Michele Myers Ballwin

*Special Education*  
*Mild/Moderate Mental Retardation*  
Staci Kristen Bier Kearney  
Laura Kay Neuwirth St. Louis

## BACHELOR OF SCIENCE IN EDUCATION CUM LAUDE

*Early Childhood Education*  
Amy Roseann Blunt Bolivar  
Tara Lockridge Burns Gallatin  
Kerry Renee Hutchinson Columbia

Jennifer Lee Mathison Ballwin  
Jennifer V. Rausch Kirkwood  
Suzanne Kay Simms Fenton

*Elementary Education*  
Linda Marie Brase St. Louis  
Danielle Cannata Nutley, N.J.  
Kristen Eagleburger Portland, Ore.  
Amanda Jean May Grover  
Bethany Christine Moll Cape Girardeau  
Betsy Bea Pickering Springfield  
Kelley Marie Ross Kansas City  
Christine Marie Sutter Wellsville

*Secondary Education*  
*Biology*  
Lisa G. Plisco St. Louis  
*Earth Science*  
Terrence Michael Grus Kirkwood

*French*  
Suzanne Marie Jones Columbia

*Language Arts*  
Brenda J. Massie Ellington

*Music Education*  
Karel Marie Puddy Yorktown, Va.  
Brian S. Tate Boonville

*Physical Education*  
Stacia Rose Kulinski Rolla  
Kate-Ann Marie Vitt Moberly

*Social Studies*  
Gretchen E. Greenlee Princeton  
Eric Michael Walter Arnold

*Technical Education*  
Melinda Kay Boswell St. Louis  
Cynthia K. Saylor Kansas City

*Special Education*  
*Mild/Moderate Mental Retardation*  
Aimee Teresa Beck Kansas City  
Amanda J. Bradley Glencoe, Minn.  
Donna Sue Dothage Warrenton  
Amy Renee Nelson Fenton  
Elizabeth Ann Ritter St. Louis  
Deanna Marie Rottjakob Columbia  
Catherine J. Sowinski BeltonSharon  
Patricia Swanson Northbrook, Ill.

*Technical Education*  
Melinda Kay Boswell St. Louis  
Cynthia K. Saylor Kansas City

*Special Education*  
*Mild/Moderate Mental Retardation*  
Aimee Teresa Beck Kansas City  
Amanda J. Bradley Glencoe, Minn.  
Donna Sue Dothage Warrenton  
Amy Renee Nelson Fenton  
Elizabeth Ann Ritter St. Louis  
Deanna Marie Rottjakob Columbia  
Catherine J. Sowinski BeltonSharon  
Patricia Swanson Northbrook, Ill.

*Special Education*  
*Mild/Moderate Mental Retardation*  
Aimee Teresa Beck Kansas City  
Amanda J. Bradley Glencoe, Minn.  
Donna Sue Dothage Warrenton  
Amy Renee Nelson Fenton  
Elizabeth Ann Ritter St. Louis  
Deanna Marie Rottjakob Columbia  
Catherine J. Sowinski BeltonSharon  
Patricia Swanson Northbrook, Ill.

*Special Education*  
*Mild/Moderate Mental Retardation*  
Aimee Teresa Beck Kansas City  
Amanda J. Bradley Glencoe, Minn.  
Donna Sue Dothage Warrenton  
Amy Renee Nelson Fenton  
Elizabeth Ann Ritter St. Louis  
Deanna Marie Rottjakob Columbia  
Catherine J. Sowinski BeltonSharon  
Patricia Swanson Northbrook, Ill.

*Special Education*  
*Mild/Moderate Mental Retardation*  
Aimee Teresa Beck Kansas City  
Amanda J. Bradley Glencoe, Minn.  
Donna Sue Dothage Warrenton  
Amy Renee Nelson Fenton  
Elizabeth Ann Ritter St. Louis  
Deanna Marie Rottjakob Columbia  
Catherine J. Sowinski BeltonSharon  
Patricia Swanson Northbrook, Ill.

*Special Education*  
*Mild/Moderate Mental Retardation*  
Aimee Teresa Beck Kansas City  
Amanda J. Bradley Glencoe, Minn.  
Donna Sue Dothage Warrenton  
Amy Renee Nelson Fenton  
Elizabeth Ann Ritter St. Louis  
Deanna Marie Rottjakob Columbia  
Catherine J. Sowinski BeltonSharon  
Patricia Swanson Northbrook, Ill.

*Special Education*  
*Mild/Moderate Mental Retardation*  
Aimee Teresa Beck Kansas City  
Amanda J. Bradley Glencoe, Minn.  
Donna Sue Dothage Warrenton  
Amy Renee Nelson Fenton  
Elizabeth Ann Ritter St. Louis  
Deanna Marie Rottjakob Columbia  
Catherine J. Sowinski BeltonSharon  
Patricia Swanson Northbrook, Ill.

*Special Education*  
*Mild/Moderate Mental Retardation*  
Aimee Teresa Beck Kansas City  
Amanda J. Bradley Glencoe, Minn.  
Donna Sue Dothage Warrenton  
Amy Renee Nelson Fenton  
Elizabeth Ann Ritter St. Louis  
Deanna Marie Rottjakob Columbia  
Catherine J. Sowinski BeltonSharon  
Patricia Swanson Northbrook, Ill.

*Special Education*  
*Mild/Moderate Mental Retardation*  
Aimee Teresa Beck Kansas City  
Amanda J. Bradley Glencoe, Minn.  
Donna Sue Dothage Warrenton  
Amy Renee Nelson Fenton  
Elizabeth Ann Ritter St. Louis  
Deanna Marie Rottjakob Columbia  
Catherine J. Sowinski BeltonSharon  
Patricia Swanson Northbrook, Ill.

*Special Education*  
*Mild/Moderate Mental Retardation*  
Aimee Teresa Beck Kansas City  
Amanda J. Bradley Glencoe, Minn.  
Donna Sue Dothage Warrenton  
Amy Renee Nelson Fenton  
Elizabeth Ann Ritter St. Louis  
Deanna Marie Rottjakob Columbia  
Catherine J. Sowinski BeltonSharon  
Patricia Swanson Northbrook, Ill.

*Special Education*  
*Mild/Moderate Mental Retardation*  
Aimee Teresa Beck Kansas City  
Amanda J. Bradley Glencoe, Minn.  
Donna Sue Dothage Warrenton  
Amy Renee Nelson Fenton  
Elizabeth Ann Ritter St. Louis  
Deanna Marie Rottjakob Columbia  
Catherine J. Sowinski BeltonSharon  
Patricia Swanson Northbrook, Ill.

*Special Education*  
*Mild/Moderate Mental Retardation*  
Aimee Teresa Beck Kansas City  
Amanda J. Bradley Glencoe, Minn.  
Donna Sue Dothage Warrenton  
Amy Renee Nelson Fenton  
Elizabeth Ann Ritter St. Louis  
Deanna Marie Rottjakob Columbia  
Catherine J. Sowinski BeltonSharon  
Patricia Swanson Northbrook, Ill.

*Special Education*  
*Mild/Moderate Mental Retardation*  
Aimee Teresa Beck Kansas City  
Amanda J. Bradley Glencoe, Minn.  
Donna Sue Dothage Warrenton  
Amy Renee Nelson Fenton  
Elizabeth Ann Ritter St. Louis  
Deanna Marie Rottjakob Columbia  
Catherine J. Sowinski BeltonSharon  
Patricia Swanson Northbrook, Ill.

*Special Education*  
*Mild/Moderate Mental Retardation*  
Aimee Teresa Beck Kansas City  
Amanda J. Bradley Glencoe, Minn.  
Donna Sue Dothage Warrenton  
Amy Renee Nelson Fenton  
Elizabeth Ann Ritter St. Louis  
Deanna Marie Rottjakob Columbia  
Catherine J. Sowinski BeltonSharon  
Patricia Swanson Northbrook, Ill.

*Special Education*  
*Mild/Moderate Mental Retardation*  
Aimee Teresa Beck Kansas City  
Amanda J. Bradley Glencoe, Minn.  
Donna Sue Dothage Warrenton  
Amy Renee Nelson Fenton  
Elizabeth Ann Ritter St. Louis  
Deanna Marie Rottjakob Columbia  
Catherine J. Sowinski BeltonSharon  
Patricia Swanson Northbrook, Ill.

Sara Rachel Banashek	St. Louis	<b>Chemistry</b>	Stacey M. Slaughter	Fulton
Andrea Lee Bartison	Vandalia	Ashley Elizabeth Hillyard	Shannon Leigh Wells	Macon
Mary Elizabeth Boone	Rolla	<b>Language Arts</b>	Jennifer Marie Woods	Iberia
Peter J. Campbell	Kansas City	Cara Denise Bancroft	<b>Social Studies</b>	
Deanna Jill Dunn	Middletown	Margaret Leigh Blount	Kristin Elizabeth Cool	Florissant
Jill Amy Fockler	Jefferson City	Laura A. Gehrin	Danyale C. Davis	St. Louis
Susan Joy Fryer	Jefferson City	Jill Suzanne Lukefahr	Lynn C. Douglass	Centralia
Erica Renee Hall	Nixa	Traci Michelle Minton	Gary Robert Howe	Pacific
Christine Lynn Holzborn	St. Louis	Patrick John	Scott Edward Jones	St. Louis
Carol Noel Kellogg	St. Louis	Missell	Steven Jerome Lawler	St. Louis
Karen Michelle Laughlin	Ballwin		Michael Richard Leamer	Polo
Amy Catherine Lock	Carrollton	C. Adam Salmon	Geronimo Tomas	
Stefanie Adrienne Mazva	Chesterfield	Lisa M. Shipley	Mulholland	Arlington, Va.
Christine Elizabeth Mitchell	St. Louis	<b>Mathematics Education</b>	Michael C. Natarella	Columbia
Carmen Renee Molitor	St. Louis	Jennifer Ann Anderson	Nichole D. Norred	Lee's Summit
Heather Dawn Parkins	Rolla	David William Brothers	Keith Joseph Padgett	Belleville, Ill.
Heike Claudia Rosa	Moberly	Glenn M. Bussen	Ann Marie Piekarski	Florissant
Jennifer Lynn Schreiner	Marceline	Jeffrey Thomas Carr	Tanya L. Ruhlander	Moberly
Jill Keller Shemwell	Palmyra	Brad Redmon Gampper	Thomas Christopher Schoemehl	Malden
Angela Gay Smith	Brookfield	Brett Michael Greble	Alison Shelton-Hoefler	Abilene, Texas
Lori Leigh Smith	Columbia	Tracy G. Kienast	Kefe Kay Simon	Columbia
Tara Leann Swanson	Harrisonville	Brendon Thomas Mahon	Christopher Seth Thomas	Ridgeway
Tina Renee Toedebusch	Warrenton	Colin D. Nelson	John Matthew Wright	Des Peres
Deborah Lynn Torrance	Blandinsville, Ill.	Kyle R. Pooler	<b>Speech</b>	
Gwen Marie Vomund-Allen	Wellsville	Shane Landon Rosanbalm	Julie Lynn Davis	Grandview
Michael Jeffery Vordtriede	Florissant	Gretchen Nicole Splinter	Jennifer Mara Kitchen	Eureka
Shayne Nicole Wall	Columbia	Wendy Ellen Wagner	<b>Technical Education</b>	
M. Juanita Willingham	Mexico	Mark Cobin Warner	Cynthia Jo Black	Marceline
Suzanne Winters	Florissant	Nicholas C. Wheeler	Markie Lynn Cook	Seneca
<b>Secondary Education</b>		<b>Music Education</b>	Jo Deanna Fritz	Florissant
<b>Art Education</b>		Amity Hope Bryson	Wendy Michelle Watson	Richmond
Teresa Ellyn McNeely	Arcadia, Calif.	Katherine Marie Dolan	<b>Special Education</b>	
<b>Biology</b>		Yvonne Kester	<b>Mild/Moderate Mental Retardation</b>	
Heather R. Cosan	Blue Springs	<b>Physical Education</b>	Brenda Marie Couch	Parkville
John D. Farnell	Hallsville	Jacob Dale Filip	Cristy Renee Geno	St. Louis
Jennifer Ann Hayes	Blue Springs	Anthony J. Fontanini	Kimberly Ann Suschank	St. Louis
Amy Lynn Kavanaugh	Hamilton	James Edward Frost II	Megan Mary Vogelweid	St. Louis
		Thomas Kevin Jordan Jr.		

## COLLEGE OF AGRICULTURE, FOOD & NATURAL RESOURCES

<b>BACHELOR OF SCIENCE SUMMA CUM LAUDE</b>		Neysa Carrie Ricketts*	Hallsville	<b>Animal Sciences</b>	
<b>Agricultural Economics</b>		Lisa Marie Tilly*	Morrison	Jeremy Vern Kilburn*	Pittsburg, Texas
Jason Michael Miller*	Clinton	<b>Animal Sciences</b>		Brandyn Dee Triplett	Rutledge
Jennifer Kay Otto*	Newtown	Jennifer Russelle		<b>Biochemistry</b>	
Galen Lee Miller*	Versailles	Cresswell*	Mineral Point	Theron Brook Barr*	Clarence
<b>Biochemistry</b>		Denise K. Long*	St. Louis	Ann Elizabeth Corry*	Springfield
An Thuy Duong*	Columbia	<b>Biochemistry</b>		Paulette Marie Krumpelman*	Marceline
Paul Brian Mills*	San Antonio, Texas	Kellie Jo Fisher*	Raytown	Timothy Bruce McTague*	Arnold
Elizabeth Mary Rottjakob*	St. Charles	Bryan Robert Green*	Lawrence, Kan.	Kenneth Edward Murphy*	Florissant
Jennifer Lynn Schmidt*	Beaufort	Michael Earl Potts*	Mexico	Troy Dean Scheidt*	Columbia
<b>Plant Sciences</b>		Sahussapont Joseph Sirintrapun*	Festus	<b>Hotel &amp; Restaurant Management</b>	
Kelly Allan Nelson	Skidmore	<b>General Agriculture</b>		Brenda Alaine Young	Hawk Point
<b>BACHELOR OF SCIENCE MAGNA CUM LAUDE</b>		Seth Miller Ricketts*	Salisbury	<b>BACHELOR OF SCIENCE</b>	
<b>Agricultural Economics</b>		<b>Hotel &amp; Restaurant Management</b>		<b>Agricultural Economics</b>	
Lisa Marie Fink*	Beaufort	Amy Denise Slovacek	St. Louis	Clay Brietz Bethune	Charleston
Samuel Mahlon Funk*	Columbia	<b>BACHELOR OF SCIENCE CUM LAUDE</b>		Travis Howard Brown*	St. Mary's
		<b>Agricultural Economics</b>		Kenneth Lynn Day	Luray
		Nicole Lee Henley*	Eldon		
		Jason Costner Raw*	Norborne		

Stephen F. Dobbins	Lenexa, Kan.	<b>Atmospheric Sciences</b>	Jonathan Daniel Tarleton	Ballwin	Brant William Gill	Hannibal
Geoffrey Caryll Dunn	Middletown	<b>Biochemistry</b>	Shannon Renee Baker	Liberty	Mark Christopher Govea	Kansas City
Andrew Joseph French	Oran		Brenda Kay Fite*	Savannah	Kevin Hughes Hardage	Arlington, Texas
David Aldo Grimmer	Glendale		Wilbert Fortson Jr.*	St. Louis	Kimberly Ann Haviluk	Chesterfield
Adam Karl Herring	Elsberry		Angela Marie Golladay*	Joplin	Sonya Marie Hey	Lee's Summit
Corey Dean Hillhouse	Gainesville		Emily Ann Goodpasture*	Center	Jesse Lee Holmes	St. Louis
Matthew Earl Kollmeyer	Jefferson City		Matthew Blaine Harting	Columbia	David Brian Hoover	Salisbury
Kara Kristine Lierheimer*	Mexico		Renee Merri Hausman*	St. Joseph	Brenda Marlene Jones	Chillicothe
Scott N. Long	West Plains		Jon Edward Klement	Columbia	Jennifer Lynn Kallal	Brighton, Ill.
Stacia Elizabeth Markway*	Eldon		Ryan Robert Knapp*	Raytown	Chad Stephen Kilby	Tulsa, Okla.
David Joseph Pezold	Columbia		Tiffany Lynn Murnan*	St. Louis	Yunjoo Kim	Laguna Hills, Calif.
Sandra Jean Rice	Green Ridge		Heather Kristen Savacool*	Arnold	Kuri Nikoli Kondrak	Seattle, Wash.
Christopher Richard Schneider	Proctor		Lori Anne Stone	St. Charles	Jennifer Lynn McGuire	Boonville
Tiffani Lea Williams	Laddonia		Kim Hua Truong	Auxvasse	Bryan H. Magers	Elmer
<b>Agricultural Education</b>			Lily Wai Kay Yu	Manchester	Christopher Sean Maher	Eldon
Thaddeus John Allen	Potosi	<b>Food Science &amp; Nutrition</b>			Kevin Thomas Osterhaus	Peculiar
Christopher David Dunard	Troy		Jennifer Lynn Godfrey	Columbia	Stephanie Joanne Palmer	Marceline
Heath Trent Eckler	Middletown		Tracy Kathleen McBride	Marine, Ill.	Shannon Elizabeth Pope	Hazelwood
Dana Eileen Huff	Eudora		Carolyn Le Nguyen	Springfield	Cherie Anne Reboulet	Chesterfield
Jill Lynette Huntsman	Clark		Julie Marie Sager	Stanberry	Julianne Amanda Reed	Alton
Rosa Lynne Sondag	Newtown		Thomas Donald Sliment	Millstadt, Ill.	Janet Lynn Reepmeyer	Ballwin
<b>Agricultural Journalism</b>					Eric David Reitman	Metairie, La.
Jennifer Lynn Gilbert	New Haven	<b>General Agriculture</b>	Eric Tyler Bunch	Adrian	Charlotte Louise Robertson	Wyaconda
Amanda Christine Hulett	Vandalia		Timothy Kenneth Burns	O'Fallon	Amanda Lee Rudnay	Lee's Summit
Leslie Ann Malter	Marshall		Bryan Eugene Chitwood	Rolla	Christine Elisabeth Scheiderer	Palatine, Ill.
<b>Agricultural Mechanization</b>			Nicholas Anton Clark	Mountain Grove	Jill Schneidermann	Columbia
Kurt Ronald Baker	Linn		Mark Jeffrey Glasgow	Edina	Christopher Michael Shockley	Chesterfield
Shawn Stephen Frevert	Glasgow		Amy Jo Hanson*	Bucklin	Amy Diane Smethers	Sedalia
Matthew Wayne Hollingshead	Potosi		Christopher Quentin Henderson	Bowling Green	Bernadette Valinda Smith	Lee's Summit
Damon Vail Neff	Galt		David Lynn Kleinsorge	Middletown	Scott Robert Stallman	Barnhart
Justin Taylor Romine	Centralia		Patrick John Kussman	Marceline	Frank Dewey Standley	Lee's Summit
Chad Garrett Thompson*	La Plata		Melinda Sue McGehee	Marshfield	Sarah Elizabeth Stivers	Macon
Kevin Michael Troesser	Bonnots Mill		Ismail M. Mamaev	Daghestan, Russia	Michael Paul Thompson	Rhineland
Brian Edward Unger	Mexico		Cecilia Michelle Morris	Hannibal	Tyler Lewis Thompson	Gladstone
William Benjamin Wetherell	Fulton		Ronnie Lee Netemeyer	Sturgeon	Byron Dean Vogt	Columbia
Mark Alan Wilson	Shelbyville		Carl Wilson Nordwald	Mexico	Montana Waggoner	Houston, Texas
<b>Animal Sciences</b>			Kevin Edward Reed	Kansas City	Paul James Xenakis	Pearl River, N.Y.
Danny Kerr Althiser	Fulton		Renee Michelle Roethemeyer	Rosebud	Patricia Ann Zolotor	Excelsior Springs
Emily Lynn Earnhardt	Clarkson Valley		Michael Shawn Rolf	Hamburg, Iowa	<b>Plant Sciences</b>	
Kirk Douglas Forslund	Kansas City		Stephanie Denise Schaffer	Quincy, Ill.	Amy E. Aldenderfer	Hazelwood
Dawnelle Rae Gentile	Centertown		Coty William Schreiman	Waverly	Sarah Beth Anderson	Jefferson City
Douglas Scott Gooding	Silex		Daniel William Schroeder	Union	Christopher Kenneth Barnett	Valley Park
Caliena Dawn Haertling	Perryville		Robert Wayne Shannon II	Marshall	Rebecca Sue Boehner	Trenton
Adam Richard Holloway	Ayer, Mass.		Jennifer Ann Shermuly	Brookfield	Tim John Bonderer	Chillicothe
Matthew Robert Keeler	Maryland Heights		Robert Lewis Smith	Chula	Nathan Andrew Brasier	Robertsville
David Joseph Kemp	Owensville		Paul Richard Thomas	Ludlow	Todd Wayne Bridgeman	Gallatin
Gary Douglas Kulik	Patterson		Chris Jay Turner	La Plata	Michael Jon Colestock	St. Joseph
Michael L. Lauer	St. Louis		Laura Ruth Wilson	Chillicothe	Alicia Diane Corson	Glen Rose, Texas
Moretta Marie Leivan	Columbia		Michael Frank Zerr	Williamsburg	Lea Ann Hawthorne	Odessa
George David Owen III	Blue Springs		<b>Hotel &amp; Restaurant Management</b>		Connie Sue Houlden	Elwood, Neb.
Kelly Michelle Schmidt	Eugene		Nisreen Al-Shyouchi	Ramallah, Isreal	Jeremy Todd Hunziker	Knox City
Amy Michele Schneider	Corder		Apostolos Anastasiou	Chicago, Ill.	Robin M. Jennings	Nixa
Eric Christian Schoonover	St. Charles		Brandon Michael Armstrong	Peoria, Ill.	Kurt Dustin Kreftmeyer	New Haven
D'Aunn Katheryn Schott	St. Paul		Dominic S. Barbosa	Independence	Brian Richard Marcinkiewicz	St. Louis
Anna Marie Shannon	Columbia		Sara Elizabeth Bradford	DeSoto	Wilhelmina Nelly Sheely	Columbia
Brian T. Sifers	St. James		Melanie Lyn Buell	Chesterfield	Michael Eugene Tarka	Ashland
Sharla Louise Stewart	Unionville		Stephen Scott Byergo	Tipton	Karisa Ann Trimmer	Maitland
Denise Anne Stowers	Centralia		Steven Duane Campbell Jr.	Ballwin	Jimmy Day Wait	Waterford, Conn.
Christian Greer Streck	Pilot Grove		William Mitchell Carey	Manchester	Laura Dian Weingartner	Aurora, Colo.
Keith Edwin Thompson	Belle		Sung-Kook Cho	Columbia	<b>Rural Sociology</b>	
Bryon R. Wiegand	Cairo		Daniel E. Colace	Norfolk, Mass.	Cyd Patrice Mitchell	Sikeston
Terri Ann Young	Memphis		Brian P. Doane	Manchester		
			Rebecca Sue Fields	Kansas City		
			Michelle L. Gibson	Lee's Summit		



## SCHOOL OF NATURAL RESOURCES

### BACHELOR OF SCIENCE IN FORESTRY

Curtis M. Andrews	Manchester
Darin Scott Arnsmeier	Lee's Summit
Allison Lynn Gardner	Jefferson City
Scott Michael Hicks	Shelbina
Shannon Ray Porter	Plattsburg
Douglas John Read	Quincy, Ill.
Edmund Bancroft Redfield	Columbia

### BACHELOR OF SCIENCE IN FISHERIES AND WILDLIFE

#### SUMMA CUM LAUDE

Todd Pridemore	Mountain Grove
----------------	----------------

### BACHELOR OF SCIENCE IN FISHERIES AND WILDLIFE

#### MAGNA CUM LAUDE

Craig Anthony Street	Columbia
----------------------	----------

### BACHELOR OF SCIENCE IN FISHERIES AND WILDLIFE

#### CUM LAUDE

Dylan Charles Kesler	Columbia
----------------------	----------

### BACHELOR OF SCIENCE IN FISHERIES AND WILDLIFE

Jon Steven Bauer	St. Louis
Chad Michael Brauer	Camdenton
Rebecca Ann Finder	Winona
Robert Joseph Holley	Rock Port
Tracy Erin Killian	St. Louis
Karen Jean Munson	Moberly
Charles Henry Struckhoff	Augusta
Zackary Jason Willenberg	Hallsville
Matthew Carl Williams	Urbana
Joseph Robert Wingbermuehle	Arnold

### BACHELOR OF SCIENCE MAGNA CUM LAUDE

#### Parks, Recreation and Tourism

Christina Marie McKinney	St. Joseph
--------------------------	------------

### BACHELOR OF SCIENCE

#### Atmospheric Science

Rachel Sara Uthlaut	New Florence
---------------------	--------------

#### Parks, Recreation and Tourism

Derrick Wayne Baldwin	Mount Vernon
Regina Ann Bartmess	Columbia
Karen Anne Courtright	St. Charles
Anna Irene Gaw	Columbia
Anne Lorraine Grossman	Lake St. Louis
Mary Elizabeth Heckemeyer	Sikeston

Samuel Hosey Henson	St. Peters
Ryan Matthew Hermsmeyer	Chesterfield
Aaron R. Hunter	Piedmont
Gretchen Anne Kasten	Jackson
Erin Christine Kelly	St. Charles
Sarah Ann Kerwin	Grant City
Darcy Leigh Klingsmith	Marceline
Sheila Marie Kolb	Lake Ozark
Mandy Gail Long	St. Louis
Betsy Jill Madsen	Odessa
Jenifer Frances Maninger	St. Louis
Sherry Lee Marose	Linn Creek
Jeremy Ryan McNeive	Columbia
Jason Alexander Midyette	Boulder, Colo.
Timothy Brian Reedy	High Ridge
Amy Dawn Samaripa	Broken Arrow, Okla.
Carrie Lynn Sapp	Chadron, Neb.
Mark Geoffrey Schoemehl	Columbia
Heather Kristen Stock	Kirkwood
Kenneth Joseph Watson	St. Louis
Jill Marie Winter	Hazelwood
Stacy Lynn Wright	Shawnee, Kan.

## COLLEGE OF ENGINEERING

### BACHELOR OF SCIENCE IN AGRICULTURAL ENGINEERING

Kurt Childs	Dawn
Stacia Markway	Eldon
Jerry Scheible	Berger
Dale Wyble	Louisiana

### BACHELOR OF SCIENCE IN CHEMICAL ENGINEERING

#### SUMMA CUM LAUDE

John Harold Bechtel	Columbia
---------------------	----------

### BACHELOR OF SCIENCE IN CHEMICAL ENGINEERING

#### MAGNA CUM LAUDE

Marc David Braun	St. Louis
Richard P. Vogt	High Ridge

### BACHELOR OF SCIENCE IN CHEMICAL ENGINEERING

#### CUM LAUDE

Jonathan A. Ficke*	Menomonie, Wis.
Martin Craswell Peters	Columbia

### BACHELOR OF SCIENCE IN CHEMICAL ENGINEERING

Nicholas Terrence Andres	St. Louis
Cindy Val Atteberry	Eldon
Richard J. Campbell	Columbia
Yueh-Ching Cheng	Johor, Malaysia
Sylvia Esau	Sarawak, Malaysia
Travis Eric Genta	St. Peters
Robert Eugene George*	Florissant
Scott R. Haistings	Columbia
Kendall Hale	Jefferson City
Susan M. Kampeter*	Jefferson City
Jason B. Martin	St. Peters
Marcie A. Meador	Joplin
Kyung Hun Oh	St. Charles
Carol Sue Riget	St. Louis
Andrew W. Rockabrand	Columbia
Wendy Rodrigue	Bridgeton
Christopher M. Rooney	Belton
Randy Gerard Roth	Ste. Genevieve
Rosa M. Saldano	St. Louis
John E. Scherr	St. Louis
Cristina Styczynski	Augusta
Robert Zuniga	Kansas City

### BACHELOR OF SCIENCE IN CIVIL ENGINEERING

#### MAGNA CUM LAUDE

William Curtis Keeling*	Columbia
Manda Lynne Miller*	Branson
Mark Allan Montgomery*	Kansas City
Benjamin A. Wolf	Anchorage, Alaska

### BACHELOR OF SCIENCE IN CIVIL ENGINEERING

#### CUM LAUDE

Paula Annette Day	Mexico
-------------------	--------

### BACHELOR OF SCIENCE IN CIVIL ENGINEERING

Joseph Edward Bartin	St. Louis
Scott Allen Bitterman	Columbia
George Corington Clark	Gower
William D. Darwell	Columbia
Adriano Hernan Espino	APO, AA
Dondrea R. Fisher	Kansas City
LaTonya Rushell Hill	Kansas City
Christopher J. Hof	Holts Summit
Michelle M. Kenney	Manchester
Richard Scott Kingery	Rock Port

Joel Andrew Knight Raymore  
 Christopher A. Kotowicz Knob Noster  
 David William Ley Bettendorf, Iowa  
 Jeremy T. Lay\* Hiawatha, Kan.  
 Cameron D. Lueken Sullivan  
 Charles Edward Mobley St. Charles  
 Thomas D. Monroe\* Sturgeon  
 Kirsten Ann Munck Louisiana  
 Matthew Watson Murphy\* Columbia  
 Tuan Anh Nguyen Kansas City  
 Hussein Nayef Odtallah Israel  
 Christina L. Rapps Holts Summit  
 Richard C. Rippel Columbia  
 Jennifer Carol Robinson Jefferson City  
 James Timothy Roth St. Louis  
 Craig Lee Schantz\* St. Louis  
 Scott Allen Schieber Platte City  
 Donald Wesley Scott Eugene  
 Warren Straatmann Columbia

**BACHELOR OF SCIENCE  
 IN COMPUTER ENGINEERING  
 MAGNA CUM LAUDE**

Mohammad P. Shaikh Columbia

**BACHELOR OF SCIENCE  
 IN COMPUTER ENGINEERING  
 CUM LAUDE**

Eric Scott Epperson\* New London  
 Mauricio Alberto Uribe Kansas City

**BACHELOR OF SCIENCE  
 IN COMPUTER ENGINEERING**

Michael H. Albin Raytown  
 Theodorus Widya Aristanto Indonesia  
 Sitti Zenaida Awalludin Columbia  
 Darrin Paul Blunt Essex  
 Bradley Scott Ellis Skokie, Ill.  
 Craig Allen Estes Hannibal  
 William Alan Eubanks Columbia  
 Paul James Hardison Columbia  
 Peter Teck-Liang Hii Columbia  
 Darren Edward Holmes Columbia  
 Rose Haslinda Ismail Bintulu, Sarawak  
 Joseph Francis Kavanaugh Portland, Ore.  
 Jeffrey Wayne McDonald Cosby  
 Ikram Muhammad Columbia  
 Mohd Faiz Nordin Columbia  
 Eli Oentung Medan  
 Steven Ryan Powell Orlando, Fla.  
 Ishtiaq Ahmad Qureshi Columbia  
 Chong Kai Seah Columbia  
 Suhaila Shably Kedah, Malaysia  
 Boon Yee Tan Kuala Lumpur, Malaysia  
 Michael Joseph Tihen St. Louis  
 Billy Chen-Ta Wu\* Columbia  
 Yangho Yoon Columbia

**BACHELOR OF SCIENCE  
 IN ELECTRICAL ENGINEERING  
 SUMMA CUM LAUDE**

Jason Wade Bender St. Charles  
 Tamer Ibrahim Rizk\* Columbia

**BACHELOR OF SCIENCE  
 IN ELECTRICAL ENGINEERING  
 CUM LAUDE**

Eric Scott Epperson\* New London  
 Mauricio Alberto Uribe Kansas City  
 Anthony William Westhoff Raymore  
 Lester Lee Wilfong Millersville

**BACHELOR OF SCIENCE  
 IN ELECTRICAL ENGINEERING**

Hassan Bin Abd-Rahman Pahang,  
 Malaysia  
 Nizam Abdullah Malaysia  
 Sarudin Abu-Bakar Perlis, Malaysia  
 Khairul Anuar  
 Abdul-Rahman Perak, Malaysia  
 Ahmad Faizal Ahmad-  
 Shahar Kuala Lumpur, Malaysia  
 Michael H. Albin Raytown  
 Robert James Ashley Florissant  
 Benedict Lasam Babaran Blue Springs  
 Michael Ainsworth Benson Columbia  
 Bret Holis Beringer Chesterfield

**BACHELOR OF SCIENCE  
 IN ELECTRICAL ENGINEERING**

Darrin Paul Blunt Essex  
 Mark V. Carter St. Louis  
 Chan Chi-Hong Columbia  
 Robert Anh Dang Pleasant Hill  
 Jason Eugene Eckles Raymore  
 Bradley Scott Ellis Skokie, Ill.  
 Levent Eren Izmir, Turkey  
 Craig Allen Estes Hannibal  
 Jeffery Mark Evans Westwood, Kan.  
 Donald C. Flanery Columbia  
 Jeffery Michael Fries Kansas City  
 Kimberly Renee Gonzalez Kansas City  
 Paul James Hardison Columbia  
 Mohammed Hanafi  
 Haron Johor, Malaysia  
 Annemarie Elizabeth Heinrich St. Louis  
 Peter Teck-Liang Hii Columbia  
 Darren Edward Holmes Columbia  
 Daniel Robert Jurgensmeyer Tipton  
 Joseph Francis Kavanaugh Portland, Ore.  
 Teck-Fong Leong Columbia  
 Scott Timothy Lentz Springfield  
 Gregory Jude Margeson Columbia  
 Jeffrey Wayne McDonald Cosby  
 Huzana Mior-  
 Hashim Kuala Lumpur, Malaysia  
 Zuhaimin Mohamed Pahang, Malaysia  
 Choon Chuan Ng Columbia  
 Alexander Vladimirovich  
 Panterovsky Kahoka  
 David Dao Van Pham Overland Park, Kan.  
 Troy Marcus Philbert Columbia  
 Brett Christopher Phillips Springfield  
 Jason Robert Powell Columbia  
 Steven Ryan Powell Orlando, Fla.

Tengku Osmawi Raja Mustafa Columbia  
 Douglas Anthony Reichardt Beaufort  
 Chong Kai Seah Columbia  
 Ignatius Andy Susanto Kansas City  
 Boon Yee Tan Kuala Lumpur, Malaysia  
 Garry Lee Thompson Kansas City  
 Michael Joseph Tihen St. Louis  
 Lawrence Richard  
 Trimble Jr. Independence  
 Wilfred Man-Do Tsang Grandview  
 Pamela Jo Weber Columbia  
 Donald Robert Willems Jr. Kansas City  
 William Reed Willett Jefferson City

**BACHELOR OF SCIENCE  
 IN INDUSTRIAL ENGINEERING  
 MAGNA CUM LAUDE**

David Michael Edmondson Rolla

**BACHELOR OF SCIENCE  
 IN INDUSTRIAL ENGINEERING**

Hamoud Ahmed Al-Husseini Yemen  
 Becky Marie Kuehn Hartsburg  
 Joseph D. Rolfes Columbia  
 Jennifer Christine Wood Union

**BACHELOR OF SCIENCE  
 IN MECHANICAL ENGINEERING  
 MAGNA CUM LAUDE**

Christopher Paul Batz\* Columbia  
 David Norman Dilley\* Plymouth, Minn.  
 Scott Christopher Flieg\* Ste. Genevieve  
 Michael Martin Pereira\* Columbia

**BACHELOR OF SCIENCE  
 IN MECHANICAL ENGINEERING  
 CUM LAUDE**

Matthew David Backus\* Clark  
 Thomas Charles Cuneio\* Sullivan  
 Jonathan Michael  
 Dautenhahn Jefferson City  
 Kurt David Christian Schroeder\* St. Louis

**BACHELOR OF SCIENCE  
 IN MECHANICAL ENGINEERING**

Takayuki Arakawa Japan  
 Robert William Baker Chesterfield  
 James Christopher Barnes Sedalia  
 Kurt Edward Childs Dawn  
 Kevin Kwong Shing Chiu Columbia  
 Michael Alan Crist Jr. Ewing  
 Alan Chris Curtis Chesterfield  
 Daniel Patrick Devers\* Gladstone  
 Keith E. Enlow Overland  
 Robert Christopher Gibson\* Columbia  
 Seth Dixon Glynn Rich Hill  
 John William Guelker St. Louis  
 Michael Garry Hall Ozark  
 Christopher Blanton  
 Hamley Lee's Summit  
 Martin Trevor Heinrich Cole Camp  
 Gregory Paul Hentschel Raymore

Daryl Ives Maryland Heights  
 Praveen Kumar Kalavagunta Ballwin  
 Jason Keck Jefferson City  
 Timothy Joe Kellogg St. Joseph  
 Chien-Hung Kuo Columbia  
 Jui-Che Kou Kansas City  
 Mathew Kizhakekara Kurien Olathe, Kan.  
 Kevin Charles Marose Osage Beach

**BACHELOR OF SCIENCE  
 IN MECHANICAL ENGINEERING**  
 Kolyn Lane Marshall Fayette  
 Steven M. Maxwell Columbia  
 Mark Alan Nelson Troy, Ill.  
 Brian Eugene Neville Salisbury  
 Cedric Wade Nicholas Osage Beach  
 Mohamad Norzaidi Kansas City  
 Sandile Wiseman Nzimande Kansas City  
 Steven D. Patrick Blue Springs  
 Marc Joseph Pedrotti\* Fairway, Kan.  
 Daniel Earl Pittman North Kansas City

Christopher John Reckker Camdenton  
 John Robert Rellihan Kansas City  
 Taylor Jay Robinson Lee's Summit  
 Steven Carl Roessler St. Louis  
 Melissa Carolyn Schmidt St. Charles  
 Mark T. Sharamitaro St. Louis  
 Ke Nghiep Tham Maryland Heights  
 Joseph Michael Trittler Jefferson City  
 Keith Allen VanNess Southlake, Texas  
 Ross Thomas Watson Ballwin  
 Sang-Young Yim Columbia

## SCHOOL OF JOURNALISM

### BACHELOR OF JOURNALISM SUMMA CUM LAUDE

#### Advertising

Lesley Elizabeth Nelson Pasadena, Calif.

#### Broadcast News

Kathryn Renee Beckham Potosi  
 Brent Goff Wilson, N.C.

#### Magazine

Patricia L. Davis Joplin  
 Brett Connely Foster Jefferson City  
 Jennifer L. Murphy De Soto  
 Paula Emilie Rylander Katy, Texas  
 Carrie Lynn Zeigler Garden City

### BACHELOR OF JOURNALISM MAGNA CUM LAUDE

#### Advertising

Jeffrey Michael Coffman Evergreen, Colo.  
 Brandi Benet Frazier Smithville  
 Andrew Michael Jones O'Fallon

#### Broadcast News

Melissa Beth Block Salt Lake City, Utah  
 Jennifer Ann Diebel St. Paul, Minn.  
 Tera Nicole Garmon Columbia  
 Sewon Alyson Kim Northbrook, Ill.  
 Janet Lynn  
 Stangeland Downers Grove, Ill.  
 Joanna L. Tatti Boulder, Colo.  
 Susan Ellen Whitecotton Rolla  
 Yael Tzemach Washington, D.C.

#### Magazine

Jennifer Marie  
 Copenhaver Washington, N.J.  
 Valerie Nicole David Raytown  
 Theodore K. Klaassen Columbia  
 Pamela S. Pretzl-Jordan Kansas City  
 Todd Ryan Witcher Naperville, Ill.

#### News Editorial

Christine Louise Bedell Torrance, Calif.  
 Jennifer Erin Floyd St. Louis  
 Stacy Wynn St. Clair Ashburn, Va.  
 Sherrie Lynn Voss Beaufort

### BACHELOR OF JOURNALISM CUM LAUDE

#### Advertising

Jenny Lee Hannon St. Louis  
 Nissa Anne Isselhard Manchester  
 Christy L. Newton Gallup, N.M.  
 Jill Susan Rosenfeld Highland Park, Ill.  
 Brooke J. Vangel Columbia

#### Broadcast News

Zara Abigail Arboleda San Mateo, Calif.  
 Mark Kermit Fendler Kansas City  
 Diane Elaine Gill Bellwood, Ill.  
 Jeremy Joseph Gugino Columbia  
 Melinda Beth Hegeman Bettendorf, Iowa  
 Jennifer Cara McIntire Winchester, Ill.  
 Brian Thomas Timpone Chicago, Ill.  
 Brandyn Michelle  
 Ziedman Woodinville, Wash.

#### Magazine

Paul J. Bracke Ballwin  
 Jennifer S. Briggs Raytown  
 Lorel K. Ewald Naperville, Ill.  
 Stacey Reid Johnson Naperville, Ill.  
 Karen Aline Read Rolla  
 Cara Lynn Satterfield Independence  
 Kristen Scott Jasper  
 TaMarra Dawn Woodling Kansas City

#### News Editorial

Matthew Wilson Bennett St. Louis  
 Barbara Lynn Campbell High Ridge  
 Miranda Gentry Springfield  
 Rebecca Lynne Grabowski Kansas City  
 Gregory Todd Matthews Austin, Texas  
 Amy Jonel Tripe Hastings, Neb.  
 Kari Anne  
 Zimmerer W. Bloomfield, Mich.

### BACHELOR OF JOURNALISM

#### Advertising

Staci Danielle Alfermann Washington  
 Jason L. Barnes Sikeston  
 Adriane Denise Bayne St. Louis  
 Andrew Alan  
 Brinson Overland Park, Kan.  
 Steven Hill Chin Eugene, Ore.  
 Sheri Elise Cinnamon Overland Park, Kan.

Tawnja Patrice Cleveland Columbia  
 William Brian Costello Columbia  
 Karin Leigh Damon Independence  
 Larissa Ann Dills Rogersville

Bridgette Dorene  
 Gallagher Fremont, Ohio

Jennifer Lynn Gerhardt St. Louis  
 Monica Tiye Gordon Houston, Texas

Donna Marie Grady Midwest City, Okla.  
 Yvette Denise

Hampton San Antonio, Texas  
 Tyler M. Hattery Littleton, Colo.

Jason Joseph Hill Olympia Fields, Ill.  
 Erin Christine Irely Leawood, Kan.

Amy Marie King Independence  
 Amy Elizabeth Kopp Kansas City

Laura Kornberger St. Louis  
 Susanne Elizabeth Kwentus Crestwood

Marc Talbot Langdon Florissant  
 Allison Ann Lee Manchester

Michael Shawn Leist St. Charles  
 Molly C. Martin St. Louis

Holly Lynn Mattingly Edwardsville, Ill.  
 Candice Eileen Montague Madison, Wis.

Debra Jean Mudd Jefferson City  
 Michelle Navedo St. Louis

William Douglas Outman II Ballwin  
 Julie Kristine Pohlig Lake St. Louis

Craig David Potaracke Ankeny, Iowa  
 Julie E. Pugh Chesterfield

Brynn Reedy Crystal Lake, Ill.  
 Timothy Robert Risenhoover St. Louis

Amie Kathleen Ross St. Peters  
 Troy Lane Allan Scheer New Haven

Olivia Ayoola Faye Scott Memphis, Tenn.  
 Tricia Ellen Sinclair St. Louis

#### Broadcast News

Chad Christopher Bozarth St. Joseph  
 Cameron Cole Clark Bartlett, Ill.

Carrie Elaine Cline St. Charles  
 Natalia Derevyanny St. Louis

Matthew Shane Derrick Kansas City  
 Jeffrey Grant Foldvik Kirkland, Wash.  
 Melissa Rose-Kathryn Gard  
 West Des Moines, Iowa  
 Rosalia Deanna Geraci Florissant  
 Michael Ryan Gerding Blue Springs  
 Melissa Lynn Glassmaker Alhambra, Ill.  
 Kerry Leanne Jamison Englewood, Colo.  
 Jonathan Robert Klassen Claremore, Okla.  
 Charles Vincent Maddi III Independence  
 Sybil Kathryn  
 Maurer Minneapolis, Minn.  
 Amy Elizabeth McLard Barnhart  
 Michelle Lynne Melby Bismarck, N.D.  
 Jennifer Elizabeth  
 Nanna Lake Geneva, Wis.  
 Lisa Ann Pochop Ballwin  
 Kathryn Suzanne Reese Long Lake, Ill.  
 Phillip Jay Reischl Omaha, Neb.  
 Andrew Lawrence Rioux Manchester  
 Thanthiva Sawasdee Boulder, Colo.  
 Liza Beth Singer Minnetonka, Minn.  
 Richard Bradley Strasser Columbia  
 Mark Harper Teague Storrs, Conn.  
 Linda Hsiao-Yun Ting Decatur, Texas  
 Botswana Monet Toney Kansas City  
 Brian Douglas Wiedeke Evergreen, Colo.

**Magazine**

H. Brendan Burke Boynton Beach, Fla.  
 Cristin Cay Clark Columbia  
 Damen Wesley Clow San Antonio, Texas  
 Patricia Connors Florissant  
 Stephanie Mariah Cook Glencoe, Ill.  
 Veronica Del Real Madison, Ala.  
 Sean Robert Frazier Columbia  
 Giselle Suzanne Goodman Columbia  
 Valerie Gorce Paris, France  
 Michael Kevin Griffin Kirkwood  
 Elizabeth Anne House Hillsboro  
 Eva-Lotta Jansson Sweden  
 Kirby Joe Kerr Warsaw  
 James Randall Laughlin Waynesville  
 Jacy Lynne Lidell Woodbury, Minn.  
 Charles Reppis  
 Menke Pocono Summit, Pa.  
 Merilee Michelle Mullis Norcross, Ga.  
 Jennifer Paige Myers Fairport, N.Y.  
 Jennifer Marie O'Neill Fenton  
 Julia Catherine Pool Lansing, Mich.  
 Kelley Lynn Riehlman Chesterfield  
 Matthew Wade Riggs Kansas City  
 Brian D. Roberts Blue Springs  
 Holly Nicole Schaumberger Kirkwood  
 Bridget Jane Shine Kansas City  
 Darryl Martin Swint St. Louis  
 James Tehrani Chicago, Ill.

Melinda Van Leer Torrance, Calif.  
 Edward Bailey Webb Tifton, Ga.  
**News Editorial**  
 Christian Michael Basi Murphysboro, Ill.  
 Andrew Blasko Summit, N.J.  
 David A. Fairchild Jr. Lakewood, Colo.  
 Heather Sebowisha  
 Isherwood Plover, Wis.  
 Lara Christine Jakes Fairfax, Va.  
 Laura Catherine  
 Johnston Cape Girardeau  
 Brian Carl Kaller Florissant  
 Ashlie A. Keener Kansas City  
 Sarah Ruth Lundy South Eagan, Minn.  
 Jack Edward Pointer Jr. Richmond  
 Ronald Barry Sammons Granite City, Ill.  
 Kimberly Pate Sanchez Dallas, Texas  
 Jeremy Wallace San Antonio, Texas  
**Photojournalism**  
 Terry Lee Barner Springfield  
 Stephen Dirk Fasnacht Richmond, Ind.  
 Valerie Gorce Paris, France  
 Heidi Marie Gregory Suttons Bay, Mich.  
 Stephen Grady  
 Hayford Englewood, Colo.  
 Gregory Joseph Lahann Columbia  
 Oliver A. Locke Tulsa, Okla.  
 Nhat V. Meyer Englewood, Colo.

# COLLEGE OF BUSINESS & PUBLIC ADMINISTRATION

**BACHELOR OF SCIENCE IN  
ACCOUNTANCY**

**SUMMA CUM LAUDE**

Michael Stephen Blume Manchester  
 William Lewis Cole Lake St. Louis  
 Eric Eugene Garretson Blue Springs  
 Patrick Wayne Kolzow Addison, Ill.  
 Kimberly Anne Schache Warrensburg

**BACHELOR OF SCIENCE IN  
ACCOUNTANCY**

**MAGNA CUM LAUDE**

Brian Paul Banks Weston  
 Amy Elizabeth Hadfield Shelbina  
 Melissa Anne Hampton Centralia  
 Matthew Thomas Howell Herculaneum  
 Brigid Cathlin McCarthy St. Louis  
 Jeffrey Alan Mund DeSoto  
 Judith Frances Smith St. Louis  
 Scott Finley Whelton Columbia

**BACHELOR OF SCIENCE IN  
ACCOUNTANCY**

**CUM LAUDE**

Robert Pacaña Boc St. Louis  
 Carlton Allen Bradshaw Waynesville  
 Brandy Lynn Burkhalter Palmyra  
 Dominic Lawrence Daher St. Louis  
 Jill Annette Frasier Blue Springs  
 Joshua Michael Kennedy Festus  
 Carrie Lynn Lumb Topeka, Kan.  
 Martin Richard Minnigerode St. Louis  
 Kevin D. Murphy Columbia  
 Bryan Heith Richardson Columbia  
 Brian Francis Tarwater Kansas City  
 Shauna Monique Taylor Fayette  
 Julie Anne Toliver Rogersville  
 Deandrea Jean Woods Columbia

**BACHELOR OF SCIENCE IN  
ACCOUNTANCY**

Bradley Joseph Bouckaert St. Louis  
 Amber Lyn Boutwell Springfield  
 Jason Nathaniel Boyd St. Louis  
 Scott L. Breeding Columbia  
 Todd Wayne Brown St. Joseph  
 Teng-Mao Chang Taipei, Taiwan  
 Jennifer Ching-Ye Chen Kansas City  
 Cynthia Ann Clark Jefferson City

Stephen Matthew Cook Kansas City  
 Craig A. David Columbia  
 Deborah Lynn Demijohn Newport, N.H.  
 Lisa Jo Dencker St. Louis  
 James Eric Durr Hannibal  
 Julie Marie Edmond Curryville  
 Chih-Ping Bill Fang Kaohsiung, Taiwan  
 Anthony Raymond Gerber St. Charles  
 Laura Elizabeth Gripka Pierce City  
 William Todd Guse' Fulton  
 James Michael Henke Winfield  
 Beth Michelle Henrie Girard, Kan.  
 Roger Keith Hinkle Florissant  
 Florence Iniachimuthu Malaysia  
 Rozalina Katie Dobby Malaysia  
 Lori Robyn Keller St. Louis  
 Brady Ryan Kelley St. Joseph  
 Jennifer Lynn Leonard St. Louis  
 David Edwin Leong St. Louis  
 Taichirou Matsuura  
 Utsunomiya Tochigiken, Japan  
 Brian Ray Maxwell Kingsville  
 Brian Douglas McLain Ballwin  
 Christina Ann McNeil Gladstone  
 Cherie Lee Meyer Washington

Christopher Michael Moore St. Charles  
 Brandi Nicole Resa New London  
 Michael Alan Roessler Columbia  
 Shannon Wayne Schmoeger Jefferson City  
 Julie Christine Schroeder St. Louis  
 Wendy Suzanne Schultz Columbia  
 Kristen Lynn Shafer Ballwin  
 Julie Catherine Smith St. Louis  
 Jason Earl Wade Joplin  
 Judie Louise Waite Manchester  
 Kelly Anne Ward Columbia  
 Shea Dean Welch Lohman  
 Christopher Ernest Woods Clinton

**BACHELOR OF SCIENCE IN BUSINESS  
 ADMINISTRATION  
 SUMMA CUM LAUDE**

*Economics*

Matthew Sanders Volkert Columbia

*Finance & Banking*

Michael Stephen Blume Manchester  
 Jeffrey Gene Boessen Jefferson City  
 Amy Kathleen Neiner Farmington  
 Adrien Daniel Webb Columbia  
 Christine Joy Yates Springfield

*Management*

Sara Ruth Cragen Troy  
 Jennifer Kay Otto Newtown  
 Cindy Rae Thompson Weaubleau

*Marketing*

Erica Welsh Bales Macon  
 Kathryn Renee Beckham Potosi  
 Cindy Rae Thompson Weaubleau

**BACHELOR OF SCIENCE IN BUSINESS  
 ADMINISTRATION  
 MAGNA CUM LAUDE**

*Finance & Banking*

Dawn Michelle Chapman Sheldon  
 Jason Michael Dilley Raymore  
 Kevin Allen Easley Cassville  
 Jason Lee Hetrick Des Moines, Iowa  
 Michael Henry Manion West Plains  
 Cammie Lynn Muller Gilman City  
 Angela Susanne Walker Stilwell, Kan.

*Management*

Jeffrey Scott Hines Grandview  
 Kristin Marie Pals St. Louis

*Marketing*

Sarah Jean Cooper Shawnee, Kan.  
 Carrie Lynn Gannon St. Louis  
 Kristin Marie Pals St. Louis  
 Emily Lyn Woodward Eminence

**BACHELOR OF SCIENCE IN BUSINESS  
 ADMINISTRATION  
 CUM LAUDE**

*Economics*

Robert James Dicus Sullivan  
 Steven Alan Peters Chesterfield

*Finance & Banking*

Anthony W. Brown Herculaneum  
 Robert James Dicus Sullivan  
 Kenneth Ray Gumper Jr. St. Charles  
 Elizabeth Carole Knuppel Jacksonville  
 Carrie Lynn Lumb Topeka, Kan.  
 Matthew Scott McBride Sedalia  
 David Franklin Murray Jefferson City  
 Steven Alan Peters Chesterfield  
 Ting-Wei Lee Singapore  
 Tawnya Marie Pearson Unionville

*Management*

Timothy Robert Danker Perryville  
 Craig Donald Drozda Chesterfield  
 Kimberly Mills Hoehn Olathe, Kan.  
 Mitchell E. McAlister Milan  
 Tammy Renee Sturgis Holden

*Marketing*

Kyle Steven Alcorn Sikeston  
 Tracy Sue Best Hannibal  
 Erin Marie Conklin Chillicothe  
 Timothy Robert Danker Perryville  
 Shawn D. DeWeese Long Pine, Neb.  
 Craig Donald Drozda Chesterfield  
 Daniel Paul Hake Columbia  
 Kimberly Mills Hoehn Olathe, Kan.  
 Emily Marie Stroessner Jefferson City

*Real Estate*

David Franklin Murray Jefferson City  
 Tawnya Marie Pearson Unionville

**BACHELOR OF SCIENCE IN BUSINESS  
 ADMINISTRATION**

*Administrative Management*

Richard William Borgmeyer Wellsville  
 Jason Allan Thompson Blue Springs  
 Christopher John Vogel St. Louis

*Business Logistics*

Juan Fernando Arias-Mejia Columbia  
 Dawn Michele Knickerbocker-Barker Kansas City

*Economics*

Brian Dylan Acker Manchester  
 Michael William Coleman Deerfield, Ill.  
 Jeffrey Derek Wagner Columbia

*Finance & Banking*

Brian Dylan Acker Manchester  
 Christopher Michael Adkerson Pevely  
 Hugh Jason Andrews Pock Port  
 Christopher George Antonio Bridgeton  
 Daniel Kenneth Bader St. Louis  
 Eric James Baker Kansas City  
 Bryan Orlando Berry Florissant  
 Richard William Borgmeyer Wellsville  
 Teng-Mao Chang Taipei, Taiwan  
 Mary Carter Duncan Kirkwood  
 Timothy Edward Estes Jr. Jackson  
 Michael Patrick Gates Leawood, Kan.  
 Brandi Kristine Geel Columbia  
 Wendy Ann Gingrich Clarence  
 John Eric Hartman Tipton  
 Amy Elizabeth Henley Green Ridge  
 Shannon Faye Hodler Manchester  
 Clark Benton Holdren Warrensburg  
 Mary Hamilton Illing Leawood, Kan.  
 Debra Marie Jurgensmeyer Tipton

Ludmila Konstantinovna Koroliak Moscow, Russia  
 Josef Blair Kubec Overland Park, Kan.  
 Cynthia Ann Lake Lake Ozark  
 Douglas Michael Main Lamar  
 Paul David McClintock St. Louis  
 Melinda Michelle Mead Columbia  
 Jason Kent Murray Nixa  
 James Edward Newton Chesterfield  
 Tat-Wah Ng Kowloon, Hong Kong  
 Patrick Bryant O'Neal Lamar  
 David Joseph Pezold Fulton  
 Michael Ryan Ranum Macon  
 Brian Matthew Rehling Wentzville  
 Amy Rae Rigg Gladstone  
 Julie Christine Schroeder St. Louis  
 Michael David Sewell Livermore, Calif.  
 DeLancey Allan Smith III Manchester  
 Jennifer Leigh Snodgrass Union  
 Robert Samuel Soyster Bridgeton  
 Andrew Joseph Somora Crystal City  
 Garry D. Sullins St. Louis  
 George Alexander Swisher Warrensburg  
 Veronica La'Shae Turner Little Rock, Ark.  
 Jeffrey Basil Van Meter Sherman, Ill.  
 Barry Christopher Wheelers Osage Beach  
 Candace Elizabeth Wilhelm Columbia  
 Jeffrey Alan Williams Kansas City  
 Christopher Ernest Woods Clinton

*Management*

Steven James Allgeyer St. Louis  
 Sarah Lynn Borcharding St. Louis  
 Jennifer Ann Boylan New Hartford, Conn.  
 Eric M. Boyle St. Louis  
 Melissa Jayne Busby Blue Springs  
 Jennifer Marie Christensen Kearney  
 Barton James Coleman Chesterfield  
 Brian Donald Cox Holts Summit  
 Angela Christine Cramberg Chesterfield  
 Chale Jean Dudeck Fenton  
 Brian Keith Force Boonville  
 Khong-Li Adeline Gan Kuala Lumpur, Malaysia  
 Robin Ann George St. Joseph  
 Cheri Dawn Gitthens Cameron  
 Kristen Marie Guilford Blue Springs  
 Jill Marie Hacker Fenton  
 Melinda Starr Halderman-Hicks Eldon  
 Logan Henry Hamilton North Little Rock, Ark.  
 Holly Beth Hammons Sedalia  
 Jeff William Handy Blue Springs  
 Teresa Marie Harrington Columbia  
 Robert Warren Harryman Bethany  
 Lisa Michelle Hartman Chesterfield  
 Roger Keith Hinkle Florissant

Kristen Irene Kaufman	Golden City	Hally Marlene Dean	St. Charles	Michelle Lynn Obrecht	St. Louis
Susannah Hays King	Blytheville, Ark.	Gina Christine Donze	St. Louis	Kelly Ann O'Brien	St. Louis
Neal Owen McDaniel	Independence	Jason William Doughty	St. Louis	Andrew Mark Plocker	St. Louis
Chad Alan Nichols	Harrisburg	David Christopher Drysdale	St. Louis	Shawn Ryan Polowniak	Lee's Summit
Jennifer Marie Orr	Kansas City	Christine Marie Duda	St. Louis	Trisha Richelle Porterfield	St. Charles
Kenneth Douglas Pines	St. Louis	William Michael Faust	St. Louis	Teresa Marie Rauch	Hartsville
John William Reichard	Jefferson City	Kara Beth Feiste	Carbondale, Ill.	William Martin Reid	Warrenton
Scott Joseph Smith	St. Louis	Ari Daniel Gordon	Overland Park, Kan.	Sheldon Lane Richey	Salisbury
Jennifer Ann Weir	St. Louis	Jill Marie Hacker	Fenton	Carrie Anne Sides	St. Charles
Cheri Lynn Willis	Blue Springs	Matthew Joseph Hamilton	Lee's Summit	Jared Christopher	
Aaron Andrew Wilson	Ladonia	Holly Beth Hammons	Sedalia	Summerville	Lenexa, Kan.
Tony Andrew Wisner	Trenton	Derek Robert Heckmeyer	Jefferson City	Christopher Joseph Walls	Houston, Texas
Sheila Louise Word	St. Louis	Jonathan Michael Herrick	St. Louis	Susan Diane Wesselmann	Columbia
<b>Marketing</b>		Hartini Hj-Hassan	Shahalam, Malaysia	Blaine Eugene Wilcox	Nixa
Stacy L. Abercrombie	St. Louis	Scott Anthony Holland	Cuba	David Karl Winsett	Grandview
Juan Fernando Arias-Mejia	Columbia	Kelly Jean Horvath	Ballwin	Sheila Louise Word	St. Louis
Gary John Bollman	St. Louis	Christopher Joseph Ismert	Kansas City	Wen-Ling Janice Yeh	Taipei, Taiwan
Sean Eric Boman	Independence	Ann Christine Jackson	Corinth, Miss.	Robert Franklin Zielsdorf	Sidney, Ohio
Sarah Lynn Borcharding	St. Louis	Rusty John	Kansas City	<b>Real Estate</b>	
Tracy Sue Bowen	Nevada	Kimberly Anne Johnson	Hinsdale, Ill.	Christopher George Antonio	Bridgeton
Brian Kelly Boyer	Chesterfield	Tricia Irene Johnson	Sumner	Daniel Kenneth Bader	St. Louis
Melissa Jayne Busby	Blue Springs	Sarah Michelle Jones	Harrisonville	Eric James Baker	Kansas City
Emily Ellett Carrell	Springfield	John Lewis Keely	Columbia	Richard William Borgmeyer	Wellsville
Jennifer Marie Christensen	Kearney	Jaebok Lee	Seoul, Korea	John Eric Hartman	Tipton
Michael William Coleman	Deerfield, Ill.	Winston S.F. Lee	Columbia	Shannon Faye Hodler	Manchester
Charles Brian Cornelius	Columbia	Elaine Annette Mattison	Manchester	Debra Marie Jurgensmeyer	Tipton
Bradley Lee Cornell	Kansas City	Sherry Lynn Maxfield	Florissant	Patrick Bryant O'Neal	Lamar
Regina Anne Cossarini	St. Louis	Neal Owen McDaniel	Independence	Amy Rae Rigg	Gladstone
Brian Donald Cox	Holts Summit	Brandon Eric McManamy	Kansas City	Michael David Sewell	Livermore, Calif.
Tina Nadine Crawford	Nixa	Eric Frederick Mealy	Steedman	Jennifer Leigh Snodgrass	Union
Kelly Michelle Davis	St. Louis	Janice Carol Meyer	Washington	Robert Samuel Soyster	Bridgeton
		Kevin Wayne Murray	Sikeston		

## SCHOOL OF NURSING

### BACHELOR OF SCIENCE IN NURSING SUMMA CUM LAUDE

Amy Beth Badger	Jefferson City
Kristina Marie Bartlett	St. Joseph
Dianna Lynn Bartolotta	Columbia
Jeannine Marie Dewey	Ballwin
Melanie Elizabeth Gates	Ballwin
John A. Krivis Jr.	Crystal Lake, Ill.
Stacy Lynn Kuhlman	Hannibal
Susan Beth Leimkuehler	Higginsville
Mardi Lea Lloyd	Kirksville
Jean Elizabeth Neely	Columbia
Teak Erin Nelsen	Maryville
Michelle Lynn Schupp	Columbia
Karen Susan Smith	Columbia
Jennifer Sue Talley	Ellisville
Pamela Nielson Van Andel	Columbia
Kelly Christine Walsh	Kansas City
Kerri Lynn Weter	Nixa
Tammy Gail Willingham	Mexico

### BACHELOR OF SCIENCE IN NURSING MAGNA CUM LAUDE

Jennifer Anne Beaugard	Maryland Heights
Denise Marie Callisto	Ballwin

### BACHELOR OF SCIENCE IN NURSING CUM LAUDE

Collette Marie Christoffers	Twin Valley, Minn.
Stephanie Ann Cobb	New Florence
Kristen Diane Defenbaugh	Grant City
Shannon Eileen Doyle	St. Louis
Lavan Joel Harris	Chicago, Ill.
Amy Susan Meglitsch	St. Louis
Jennifer Marie Pendleton	Gallatin
Shannon Jean Perkins	Columbia
Christina Marie Perzee	Grand Island, Neb.
Russell Alan Reed	Columbia
Gina Michelle Sanders	Columbia
Denise Marie Serven	Ozark
Julie Marie Stoeppler	Chesterfield
Jill Michelle Struempfler	Jefferson City
Laurel Woodward Teutenberg	Centralia
Lacretia Maria Travis	St. Louis
Claire Louise Tyberend	St. Louis
Karen Leigh Wangrow	Winchester
Heather Leigh Williams	Columbia
Amy Astel Wray	St. Joseph
Jieping Wu	Quanzhou, Fujian, P.R., China

### BACHELOR OF SCIENCE IN NURSING CUM LAUDE

Aaron Allen Feltner	Kingdom City
Amy Michelle Hutchinson	Troy
Leah Lynn Mitchell	Rolla
Julie Ann Shaw	Salem
Hope Melissa Spradley	Mexico
Sheri Lynne Vick	Avon Lake, Ohio

### BACHELOR OF SCIENCE IN NURSING

Stephanie Suzanne Bentley	Lee's Summit
Phyllis Darlene Brandt	Columbia
Sara Elizabeth Brockfeld	Cole Camp
Barbara Anne Clarke	Columbia
Stephanie Cupp	Columbia
Mary Louise Dykas	Florissant
Lisa Ellen Gore	Columbia
Michael Thomas Johnson	Jefferson City
Grace Udofot Mark	Edemaya, Nigeria
Delton Nix Jr.	Columbia
Gary Lee Pauley	Moberly
Carla Ann Price	Huntsville
Deanna Kay Redding	Columbia
Christina Kay Roberts	Columbia
Adrienne Marie Shultz	Sedalia
Barbara Kay Thoma	Boonville

# COLLEGE OF HUMAN ENVIRONMENTAL SCIENCES

## BACHELOR OF SCIENCE IN HUMAN ENVIRONMENTAL SCIENCES SUMMA CUM LAUDE

**Environmental Design**  
Natalie Dean Ellis Sedalia

**Food Science & Human Nutrition**  
Melissa Jo Matthews Kansas City  
Michelle Marie Voss Arnold

**Textile & Apparel Management**  
Melissa Kaye Sellars Paragould, Ark.

## BACHELOR OF SCIENCE IN HUMAN ENVIRONMENTAL SCIENCES MAGNA CUM LAUDE

**Environmental Design**  
Jill Renee McKnight El Paso, Texas  
Cynthia Marie Mitchell Crystal City

**Textile & Apparel Management**  
Laura Jan Galloway Perry  
Straucie Laneé Hagler Branson

## BACHELOR OF SCIENCE IN HUMAN ENVIRONMENTAL SCIENCES CUM LAUDE

**Food Science & Human Nutrition**  
Rita Anne Henze St. Louis

**Human Development & Family Studies**  
Susan Kay Evans Jefferson City  
Stephanie McCown Maddox Mexico  
Shannon Elaine Weaver Columbia

## BACHELOR OF SCIENCE IN HUMAN ENVIRONMENTAL SCIENCES

**Consumer & Family Economics**  
Brian Taylor Alkire Troy  
Joseph Scott Axtell Grandview  
Mark Brian Baumgarten Chesterfield  
Paulette LeAnn Bealmear Columbia  
Teddy Duane Bender Alva, Okla.  
Steven Michael Brady Belleville, Ill.  
Erin Elizabeth Casey Chesterfield  
Michele Diane Champion Hamel, Ill.  
Luiet Jamal Coleman Denver, Colo.  
Christine Michele Cook New Franklin  
Georgia Christina Damalas Winfield  
Heather Lee Davis Aurora, Colo.  
Ryan Christopher DeSpain Macon  
Nikol Elizabeth Douglas Mexico  
Angela Marie Fortmann St. Charles  
William Robert Franklin II Columbia  
Tina Renee Frye Dittmer  
Eric Christian Gagnepain St. Louis  
Scott Michael Gardner Kansas City  
Starla Lynn Green Hannibal

Frederick Theodore Hippo Carbondale, Ill.  
Thuy Hang Ho St. Louis

Anne Catherine Hollembaek Franklin, Mass.  
Erik Jason Hummel Elsberry  
Barry James Jacobs St. Louis  
Dennis Kammer Ballwin  
Katherine Gordon Keller St. Louis  
Michael William Keller Kansas City  
Brian Allen Kindsfather Arnold  
William Spencer Kirk Kansas City  
Robert August Kunz St. Louis  
Anthony Michael LanFranca Blue Springs  
William David Lewis Hallsville  
Kevin Anthony Lombardo St. Louis  
Brent Creed Long Fulton  
Ronald E. Markes Marshall  
Thomas Scott McCartan Jr. Chicago, Ill.  
Nicholas Charles McMullen Belton  
Craig Wayne Moncey St. Louis  
Erica Lanée Murphy New London  
Jason Paul Palliser St. Charles  
Michael Duane Powers Peoria, Ill.  
Christopher Charles Pudiwitr St. Louis  
Mariam Rebecca Rastkar Columbia  
Thomas E. Renken St. Charles  
Gregory Evans Reynolds St. Louis  
Charles Barrett Ryan Kansas City  
Dia Awad Shanneb St. Louis  
Steven Joseph Spenner St. Louis  
Teri Lea Steinbecker St. Joseph  
Jennifer Lynn Steppe Plano, Texas  
Marc Christopher Stratman Columbia  
Melissa Maye Tague Columbia  
Bert Taylor III Kansas City  
Erich Edward Weber Springfield  
Kevin Joseph Westerheide Sparta, Ill.  
Robert Christian Williams St. Louis  
Meridith Allison Wills Gladstone  
Troy R. Winingear Fulton  
Evan Mark Wolf Buffalo Grove, Ill.  
John L. Wood Blue Springs  
Jerry Thomas Wooden Phoenix, Ariz.

### Environmental Design

Tatia Lynn Anderson Kansas City  
Jennifer Lynn Beyer Blue Springs  
Elizabeth Frances Birdsall Florissant  
Adam Wayne Casey Arnold  
Chen-Chuan Chou Taichung, Taiwan  
Alan Lee Davison Columbia  
Alicia Marie Dust DeKalb, Ill.  
Samantha Ann Fiorella Kansas City  
Hulette Edward Franks Maryville  
Anne Elizabeth Gourley Lee's Summit  
Bryan G. Ingersoll St. Louis  
Eun-Mi Lee Seoul, Korea  
Michelle Liebling Chesterfield  
Stacy Leigh Masters Columbia

Stacie Marie Nielsen Kansas City  
Vickie Lynn Parsons Osage Beach  
Tammy Lynn Philp Revere  
Eric Lee Reed Ozark  
Rachelle A. Reutzell St. Louis  
Katy Lynn Selby Alexandria, Va.  
Sandra Michelle Smith Parkville  
Jenna Lynn Snell Clarksville  
Chun-Fa Su Yunlin, Taiwan  
Amy Stalder Thompson Olathe, Kan.

### Food Science & Human Nutrition

Jill Shea Allen Rocheport  
Eddie T. Benion Jr. St. Louis  
Jeffrey Todd Conley Kearney  
Jennifer Leigh Davison Morton, Ill.  
Lori Ann Glow Helotes, Texas  
Tera Lee Gray Springfield  
Caryn Lea Jacobs Kansas City  
Pamela Rena Jochum Red Bud, Ill.  
Chad Michael Kottmann St. Charles  
Cristen Lynn Liescheidt St. Louis  
Hanne Skei Loevstakken Moss, Norway  
Amy Rachele McDonald Cameron  
Latisha Donelle Merrill Belle  
Amy Christine Mullikin Bonne Terre  
Matthew Kapp Murawski Gower  
Kimberly Marie Pawlak Granite City, Ill.  
Stephanie Anne Peterman Chillicothe  
Brad Stewart Roby Jefferson City  
Charlotte Rose Sieli Columbia  
Nancy Marie Speichinger Mendon  
Cynthia Jean Teter Columbia  
Katherine Anne Vasquez St. Louis  
John Mark Washo Cicero, N.Y.  
Kristina Jo Ann Wirths Macks Creek

### Human Development & Family Studies

Amy Elizabeth Bahleda Jefferson City  
Kinzi Louise Blair Los Altos, Calif.  
Nicole Maureen Boudinier St. Louis  
Christi Mae Burton Moberly  
Kelly Renae Cooper Independence  
Stephanie Rae Deering Montgomery City  
Kimberly Renee Detjen Perryville  
Wendy Ann Dreyer Fulton  
Beth Lorraine Ette St. Louis  
Karrie Christina Fisher St. Louis  
Wendy Jane Fisher St. Louis  
Jill Marie Forck Jefferson City  
Kevin Francis Freels St. Louis  
Heather Marie Fuge Weston  
Valerie Susan Goebel Chesterfield  
Julie Anne Hankins Wentzville  
Karin M. Haug Washington  
Michelle Annette Hollrah Sedalia  
Julie Lynne Hopp Kansas City  
Merinda Sue Hutchens Peculiar

Martha Lea James Conway  
 Merideth Lynn Kempker Jefferson City  
 Bennett Robert Lieberman St. Louis  
 Claire Margaret Linsenmeyer St. Charles  
 Shannon Marie Loos St. Louis  
 Larissa Beth McDonald Gladstone  
 Jennifer Lynn Neels St. Louis  
 Jeani Dawn Nolte Blue Springs  
 Jodi LeAnn Northway Jefferson City  
 Hoyt William Ogilvie Kansas City  
 Stacey Dyan Owsley Columbia  
 Megan Elizabeth Poole Gladstone  
 Lauren Hunter  
 Powell West Des Moines, Iowa  
 Charles Arthur Quint Marshall  
 Megan Elizabeth Raney Austin, Texas  
 Pamela Marie Santoscoy St. Louis  
 Bridget Maureen Schroeger Lake Mykee  
 Sara Jo Schuett Florissant  
 Dorothy Monica Shea Atlanta, Ga.  
 Stacey Lynn Silverman Mobil, Ala.  
 Staci Lynn Smith Bethalto, Ill.  
 Ali Lynn Steinberg Fort Lauderdale, Fla.  
 Kathryn Lynn Toler Columbia  
 Bridget Lynette Vaden Kansas City  
 Kelly Lorraine Walker Chesterfield  
 Desiree Wallace Amarillo, Texas  
 Christopher Thomas  
 Westmeyer Webster Groves  
 Amy Rene Wigger Florissant  
 Melissa Marie Yates St. Louis

Christina LaVernon Young St. Louis  
 Christina Marie Ziegerer Sedalia  
**Textile & Apparel Management**  
 Tricia Ann Alferman St. Charles  
 Bridget Leighton Barrett St. Louis  
 Amy J. Bokarae Mountain View  
 Stephanie Lynn Buckles St. Charles  
 Ning Chiu Taichung, Taiwan  
 Erika Elise Comegys Kirkwood  
 Stacy Frances Coons Ballwin  
 Michelle Kim DeHart Florissant  
 Rachel Beth Finfer Northbrook, Ill.  
 Julie Ann Hack Godfrey, Ill.  
 Amanda Beth Humphreys St. Charles, Ill.  
 Stephanie L. Hunsinger Columbia  
 Kristen Marie Johnson Columbia  
 Jean Marie Kirby Slater  
 Angela Kay Kunze Springfield  
 Brenna Faye Kynion Springfield  
 Nicole Renee Martin Roxana, Ill.  
 Amy Nicole McAdams Columbia  
 Jennifer Leigh McCreash Merriam, Kan.  
 Stacey Lynn O'Hara Lee's Summit  
 Erica Jane Orrison St. Louis  
 Lisa Michelle Overberg St. Louis  
 Tricia Suzanne Potts Gilliam  
 Nikki Dawn Rudloff Gower  
 Jenny L. Scholin Imperial  
 Jennifer Lyn Schultz California  
 Heather Sue Renee Stevens St. Louis  
 Ronald Edwin Strong II Jefferson City

## SCHOOL OF SOCIAL WORK

### BACHELOR OF SOCIAL WORK MAGNA CUM LAUDE

Melanie Ann Carter Rogersville  
 Christina Lee Moore Poplar Bluff

### BACHELOR OF SOCIAL WORK CUM LAUDE

Jerald C. Bizzle St. Louis  
 Kaaren K. Deck Kansas City

### BACHELOR OF SOCIAL WORK

Meredith Ann Brennan St. Louis  
 Tawnya Marie Brown St. Louis  
 Margaret Golda  
 Champion Iowa City, Iowa  
 Lisa Marie Erlinger Chesterfield  
 Maria J. Hardy Moberly  
 Lora Diane Hicks Pleasant Hill  
 Patricia Ann Hughes St. Louis  
 Edward Eleiseo Ricciotti New York, N.Y.  
 Rebecca Leah Trost Columbia

## SCHOOL OF HEALTH RELATED PROFESSIONS

### BACHELOR OF HEALTH SCIENCE SUMMA CUM LAUDE

#### Communicative Disorders

Tammy Lynn Allen DeSoto  
 Mary Pat Letz St. Louis  
 Jennifer Anne Tiller Gravois Mills

#### Occupational Therapy

Tricia Marie Bell Wentworth  
 Rebecca Diane Clark Fayetteville, Ark.  
 Crystal Aileen Darrow Waynesville  
 Mary Elizabeth McFerron Berkeley  
 Lisa C. Petty Columbia

#### Physical Therapy

Julie Ann Holtmann St. Louis  
 Julie Caye Jurgensmeyer Columbia  
 Lori Leanne Jones Peculiar  
 James M. Kamp Columbia  
 Sara Elizabeth Klump Perryville  
 Katrina Carol Leimbach Frohna  
 Karla Marie Schmitt Holt  
 Michael J. Tunink Columbia

### BACHELOR OF HEALTH SCIENCE MAGNA CUM LAUDE

#### Communicative Disorders

Amy Elizabeth Barth Viburnum  
 Heather Dawn Hoffman Manchester  
 Michelle Lynne Mueller Fenton  
 Mary Joan Wood Cairo

#### Occupational Therapy

Bradley Kent Earnest Columbia  
 Jacqueline Michele McCann Dunlap, Ill.  
 Angela Jo Tanner Cape Girardeau

#### Physical Therapy

Debra Jean Bolton Columbia  
 Courtney Michelle Bromfman Fenton  
 Christopher Jason Cobb Ozark  
 Heather Christine Coughlin Ellisville  
 Shaon David Fry Oak Grove  
 Paula Kay Huebner Owensville  
 Jerry Lee McDowell Columbia  
 Wendell Keith Nall Columbia  
 Heather Elaine Shields Jefferson City  
 Cynthia Marie Steger St. Louis  
 Jill Christine Wagner Ferguson

### BACHELOR OF HEALTH SCIENCE CUM LAUDE

#### Communicative Disorders

Andrea Terese D'Angelo St. Louis  
 Susan Ann Galetschky Columbia  
 Matthew Philip Krause Prairie View, Ill.  
 Kristi Dawn Muth Winnipeg, Canada  
 Kathryn Wilkes O'Brien Columbia

#### Occupational Therapy

Rebecca Ann Casey O'Fallon  
 Lisa Kathleen Duke Marshalltown, Iowa  
 Heather Jean Forbes Union  
 Deborah Ann Goodberlet Ellisville  
 Candace Catherine Hartman St. Peters  
 Mark Covington Koch Jefferson City  
 Kari Jill Kooiman Marshfield

#### Physical Therapy

Alicia Marie Allen Naylor  
 Laura Christine Duke St. Louis  
 Chad Dallas Falconer Purdin



William S. Grey Ashland  
 Catherine S. Herring Knob Noster  
 Lisa Janette Holliday Linn  
 Bridget Marie Link Kirkwood  
 Elaine C. Malawey St. Peters  
 Michelle McElhiney Warrensburg  
 Lori Leigh Oswald Otterville  
 James Andrew Piepenbrok Jackson  
**Respiratory Therapy**  
 Patricia Anne Ufheil Columbia

**BACHELOR OF HEALTH SCIENCE**

**Communicative Disorders**

Keith Matthew Berger Hale  
 Dawn Elisa Deets Memphis, Tenn.  
 Shelley Lea Denton Quincy, Ill.  
 Jennifer Eileen Dowling Westport, Conn.  
 Kimberly Carol McKenzie Glasgow  
 Katrina Leigh Oriol Reno, Nev.  
 Sara Catherine Parmenter Columbia  
 Sherry Noel Parcher Chesterfield  
 Jennifer Lyn Saylor Chesterfield  
 Shawna Kay Smith Monticello  
 Jennifer Louise Zehner Manchester

**Health Services Management**

Kelly Earl Cummins Mexico  
 Gary Neiholas Onofry Columbia

**Occupational Therapy**

Darlene Marie Bexten Freeburg  
 Janice Lorraine Bledsoe Jefferson City  
 Rachel Ann Drewel Blue Springs  
 Jennifer Rae Clark Florissant  
 Allison Beth Feeny Parkville  
 Kerstin Kay Isselhard Ballwin  
 Joanne Marie Koechner Tipton  
 Frederick Olin McDaniel Jr. Jefferson City  
 Sherri Jo Newell-Sorrell Goodman  
 Colleen Ann Pankey St. Louis  
 Rachel Lea Rose Trenton  
 Nancy Torres Phoenix, Ariz.  
 Wendy Nicole Weimholt Jefferson City

**Physical Therapy**

Kathleen Ann Alexander Madison, S.D.  
 Jennifer Lynn Bening-Zimmer Fulton  
 Bryan James Bertsch Blue Springs  
 Craig Allen Bolles Independence  
 Christopher James Glatz Ballwin  
 Brian Allan Hill Jefferson City  
 Erin Beth Hicklin Joplin  
 Randy L. Hollrah Ava  
 Patrick Joseph Huck Jackson  
 Tricia Lynne LaBore St. Louis  
 Elisabeth Ainslie Jenkins Ferguson  
 Kathrine Ann Lena Ballwin  
 Gwendolyn Sue Luehr Union

Jill Suzanne McCormick Columbia  
 Gavin T. Moody Chesterfield  
 Michelle Lee Pittman Poplar Bluff  
 Mary Lynore Rakestraw Westphalia  
 Brenda Collette Whitaker Willow Springs  
 Christopher P. Williams Cedar Rapids, Iowa

**Radiologic Sciences**

Kelly Lynn Denton Quincy, Ill.

**Respiratory Therapy**

Jeffrey M. Blaine Columbia  
 Michelle Lee Broeker Portage Des Sioux  
 Warren Joseph DuBois Salem  
 Jennifer Anne Eichelberger Jefferson City  
 Thomas Joseph Fedl Columbia  
 Michelle Sue Gaylord Fredericktown  
 Christopher William Hinkebein Chillicothe  
 Katrina Denise Jefferson St. Louis  
 Tom Lindgren Columbia  
 Julie Ann Matthiesen Arlington Heights, Ill.  
 Lloyd T. Mattmann Washington  
 Elizabeth Lee Rogers Ballwin  
 Kristen Hope Ruprecht Kansas City  
 Michelle Renee Stone Belton

OLD MISSOURI

*Old Missouri, fair Missouri,  
Dear Old Varsity,  
Ours are hearts that fondly love thee,  
Here's a health to thee!  
Proud art thou in classic beauty,  
Of thy noble past;  
With thy watchwords, Honor, Duty  
Thy high fame shall last.*

*Every student, man and maiden,  
Swell the glad refrain,  
Till the breezes, music laden,  
Waft it back again.  
Proud art thou in classic beauty,  
Of thy noble past;  
With thy watchwords, Honor, Duty  
Thy high fame shall last.*





University Libraries  
University of Missouri

## Digitization Information Page

Local identifier                      Commencement1995May

### Source information

Format                                  Book  
Content type                          Text  
Source ID                              Gift Copy  
Notes

### Capture information

Date captured                         January 2024  
Scanner manufacturer                Fujitsu (Front Cover: Plustek OpticBook)  
Scanner model                         fi-7460 (Front Cover: A300 Plus)  
Scanning system software         ScandAll Pro v. 2.1.5 Premium (Front Cover: Book Pavilion)  
Optical resolution                    600 dpi  
Color settings                         8 bit grayscale (Front Cover: 24 bit color)  
File types                                tiff  
Notes

### Derivatives - Access copy

Compression                         Tiff: LZW compression  
Editing software                      Adobe Photoshop  
Resolution                              600 dpi  
Color                                      grayscale (Front Cover: Color)  
File types                                tiff  
Notes                                      Images cropped, straightened, brightened, cleaned pen marks.